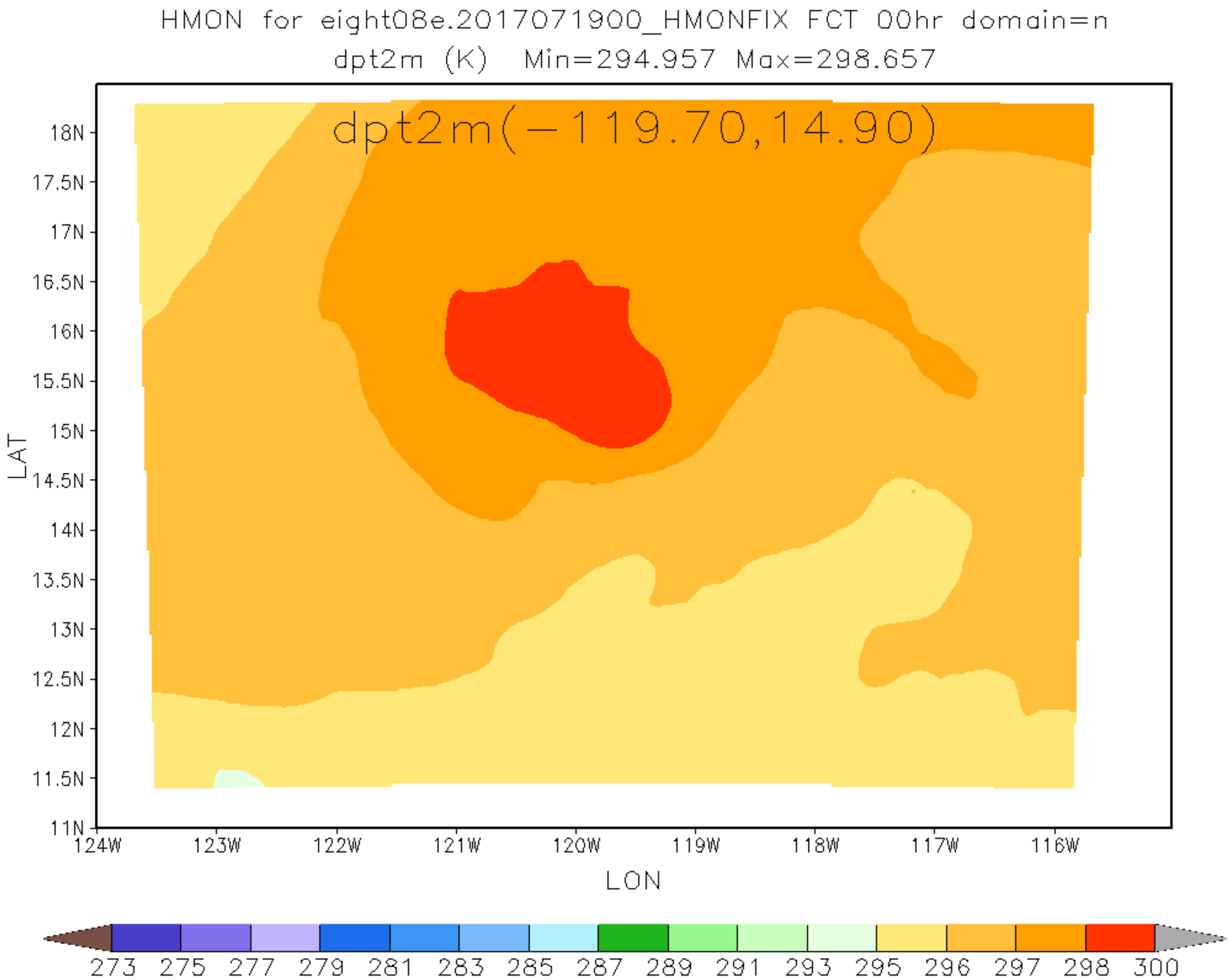
HMON for eight08e.2017071900_HMONFIX FCT 00hr domain=n
dpt2m (K) Min=294.957 Max=298.657
dpt2m(-119.70,14.90)
18N
17.5N
17N
16.5N
16N
15.5N
15N
14.5N
14N
13.5N
13N
12.5N
12N
11.5N
11N
LAT
124W
123W
122W
121W
120W
119W
118W
117W
116W
LON
273 275 277 279 281 283 285 287 289 291 293 295 296 297 298 300

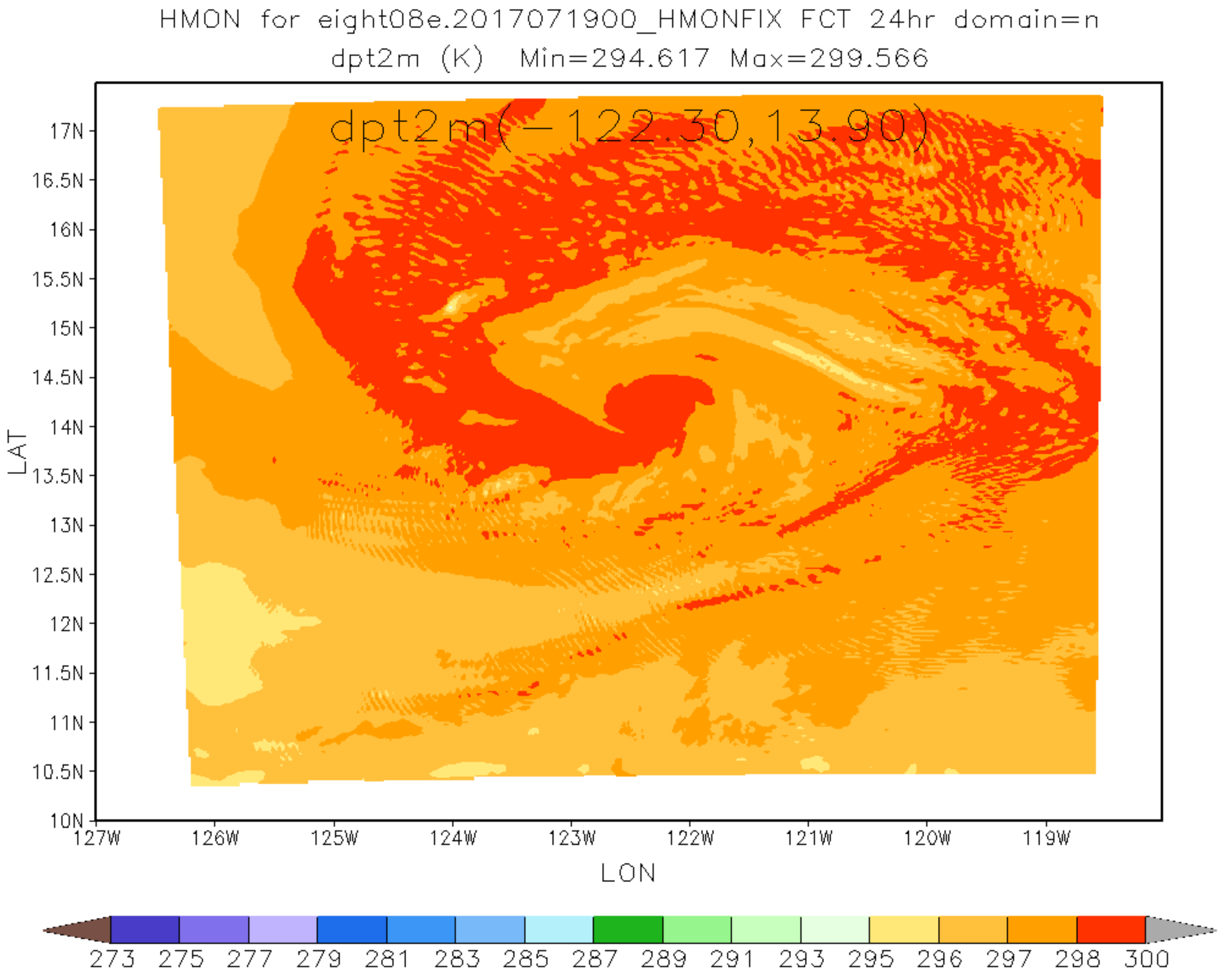
HMON for eight08e.2017071900_HMONFIX FCT 24hr domain=n
dpt2m (K) Min=294.617 Max=299.566
dpt2m(-122.30,13.90)
17N
16.5N
16N
15.5N
15N
14.5N
14N
13.5N
13N
12.5N
12N
11.5N
11N
10.5N
10N
LAT
127W
126W
125W
124W
123W
122W
121W
120W
119W
LON
273 275 277 279 281 283 285 287 289 291 293 295 296 297 298 300

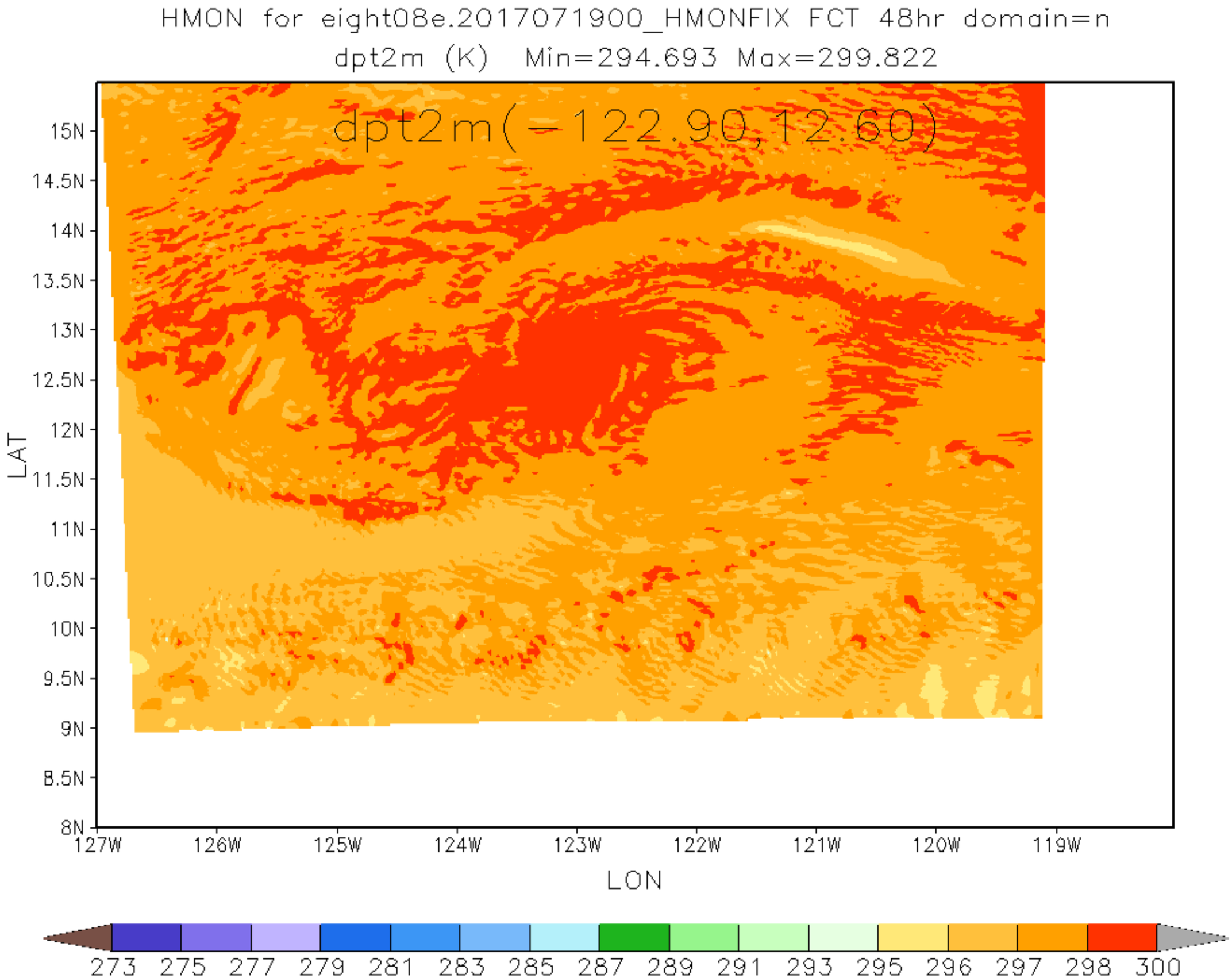
HMON for eight08e.2017071900_HMONFIX FCT 48hr domain=n
dpt2m (K) Min=294.693 Max=299.822
dpt2m(-122.90,12.60)
15N
14.5N
14N
13.5N
13N
12.5N
12N
11.5N
11N
10.5N
10N
9.5N
9N
8.5N
8N
LAT
127W
126W
125W
124W
123W
122W
121W
120W
119W
LON
273 275 277 279 281 283 285 287 289 291 293 295 296 297 298 300

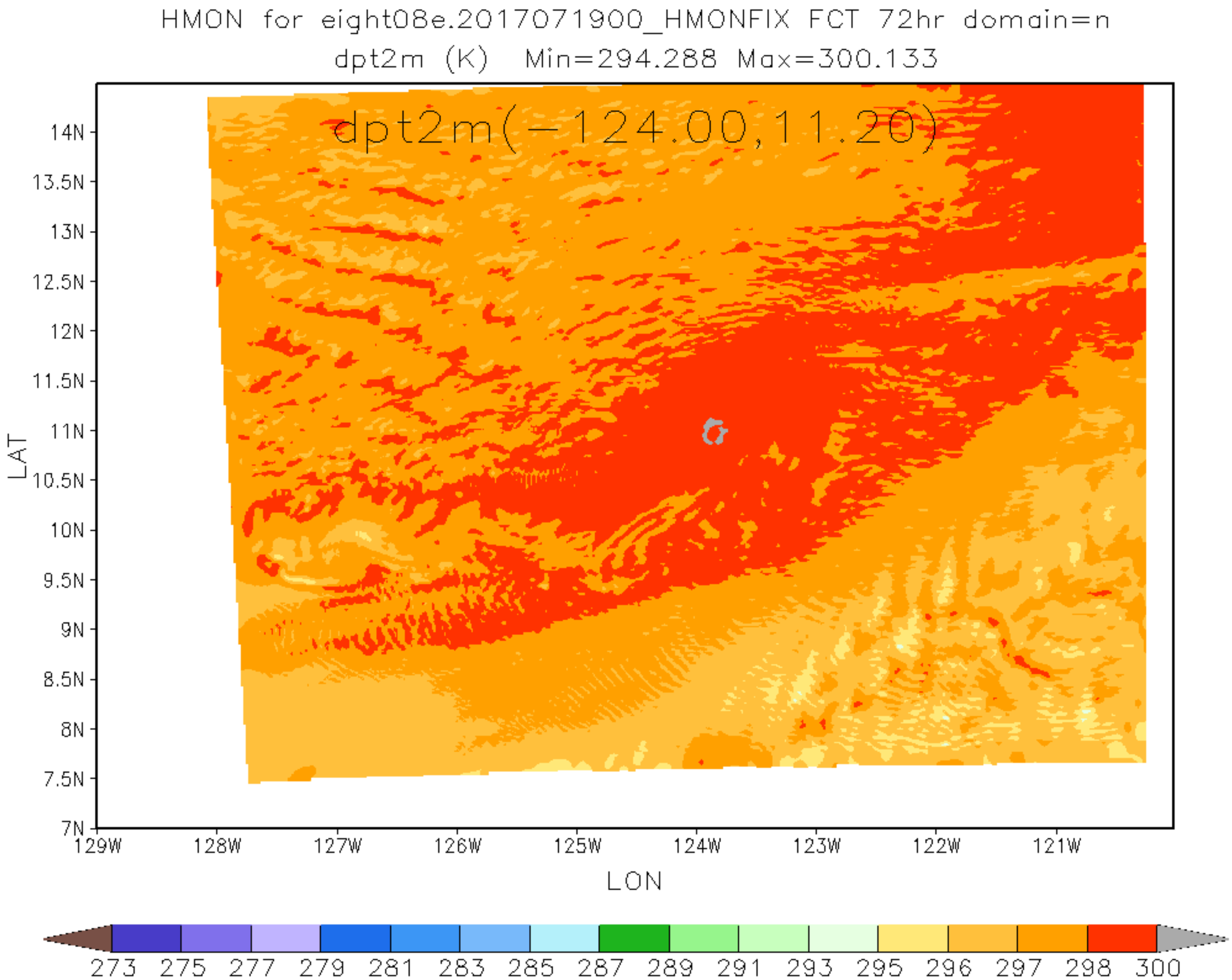
HMON for eight08e.2017071900_HMONFIX FCT 72hr domain=n
dpt2m (K) Min=294.288 Max=300.133
dpt2m(-124.00,11.20)
14N
13.5N
13N
12.5N
12N
11.5N
11N
10.5N
10N
9.5N
9N
8.5N
8N
7.5N
7N
LAT
129W
128W
127W
126W
125W
124W
123W
122W
121W
LON
273 275 277 279 281 283 285 287 289 291 293 295 296 297 298 300

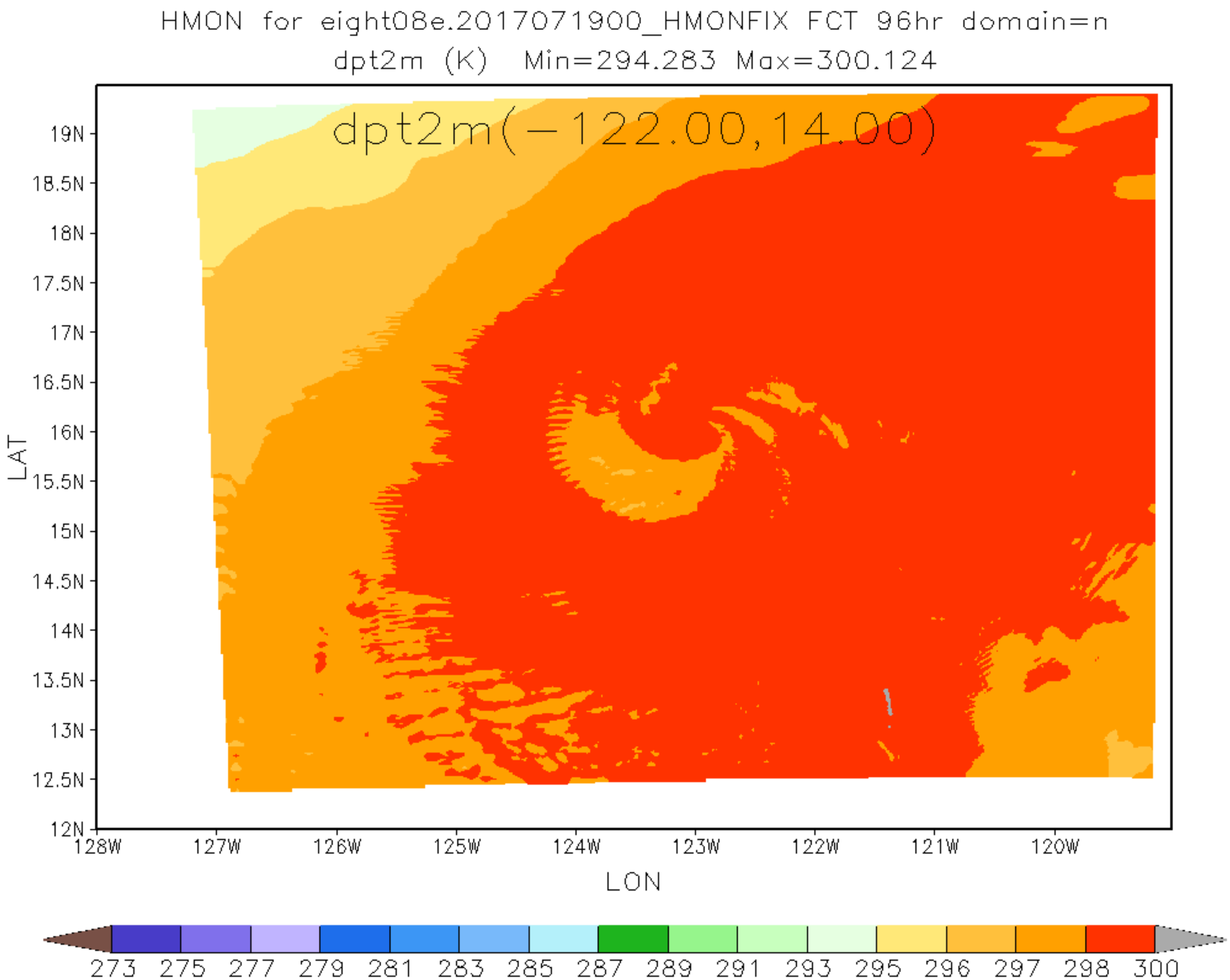
HMON for eight08e.2017071900_HMONFIX FCT 96hr domain=n
dpt2m (K) Min=294.283 Max=300.124
dpt2m(-122.00,14.00)
19N
18.5N
18N
17.5N
17N
16.5N
16N
15.5N
15N
14.5N
14N
13.5N
13N
12.5N
12N
LAT
128W
127W
126W
125W
124W
123W
122W
121W
120W
LON
273 275 277 279 281 283 285 287 289 291 293 295 296 297 298 300

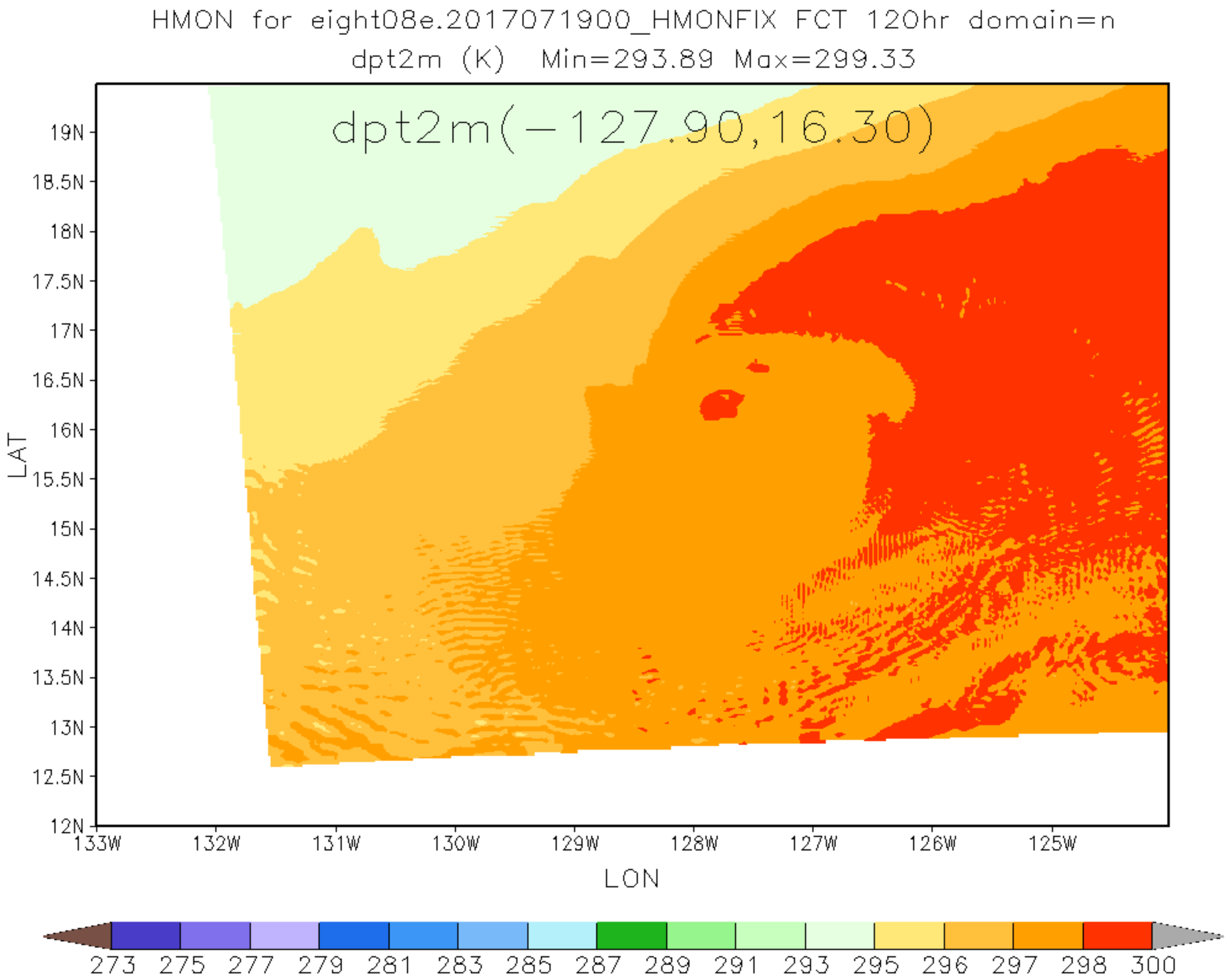
HMON for eight08e.2017071900_HMONFIX FCT 120hr domain=n
dpt2m (K) Min=293.89 Max=299.33
dpt2m(-127.90,16.30)
19N
18.5N
18N
17.5N
17N
16.5N
16N
15.5N
15N
14.5N
14N
13.5N
13N
12.5N
12N
LAT
133W
132W
131W
130W
129W
128W
127W
126W
125W
LON
273 275 277 279 281 283 285 287 289 291 293 295 296 297 298 300