HMON for eight08e.2017071900_HMONFIX FCT 00hr domain=n

refcclm Min=−20 Max=−20

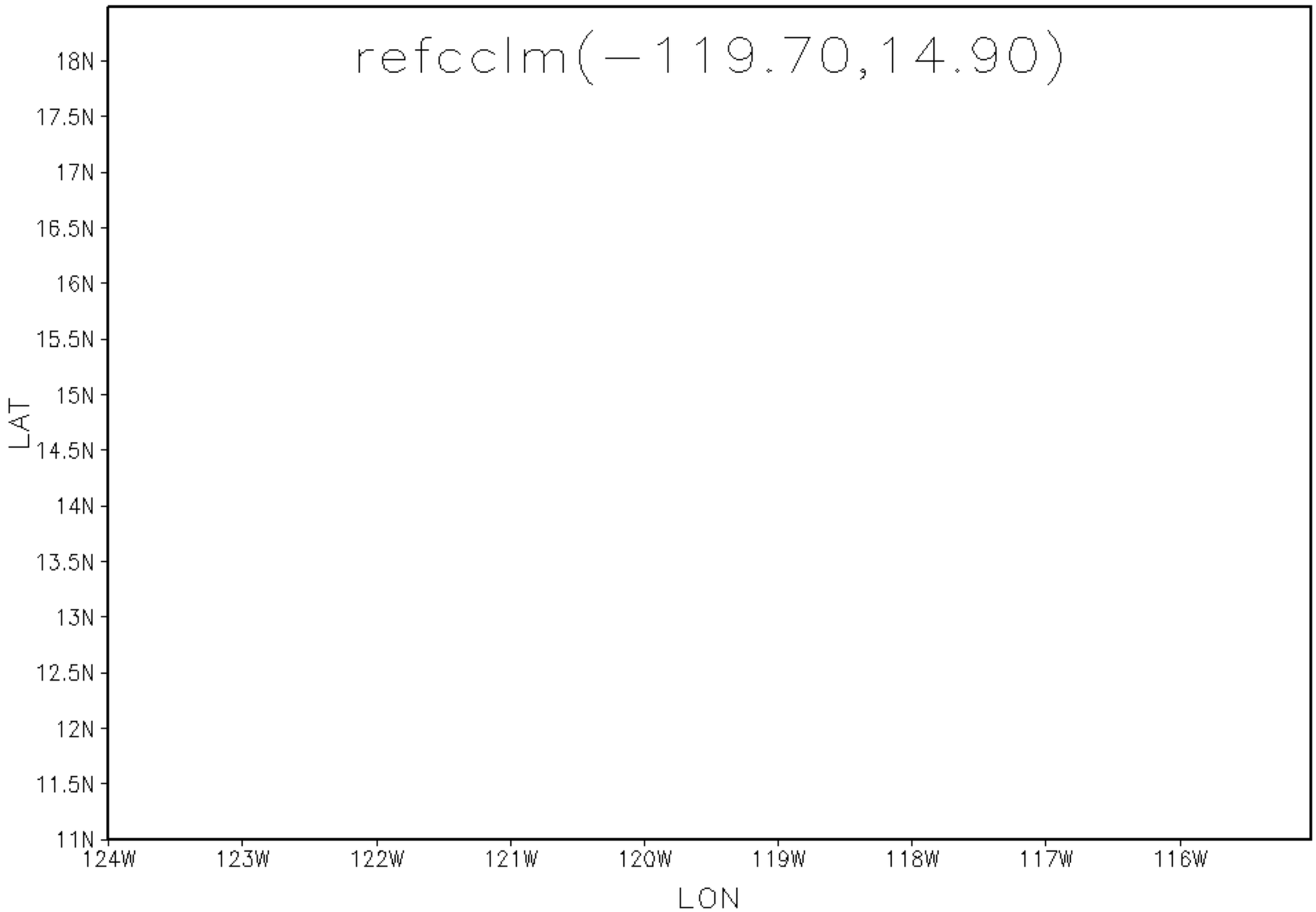

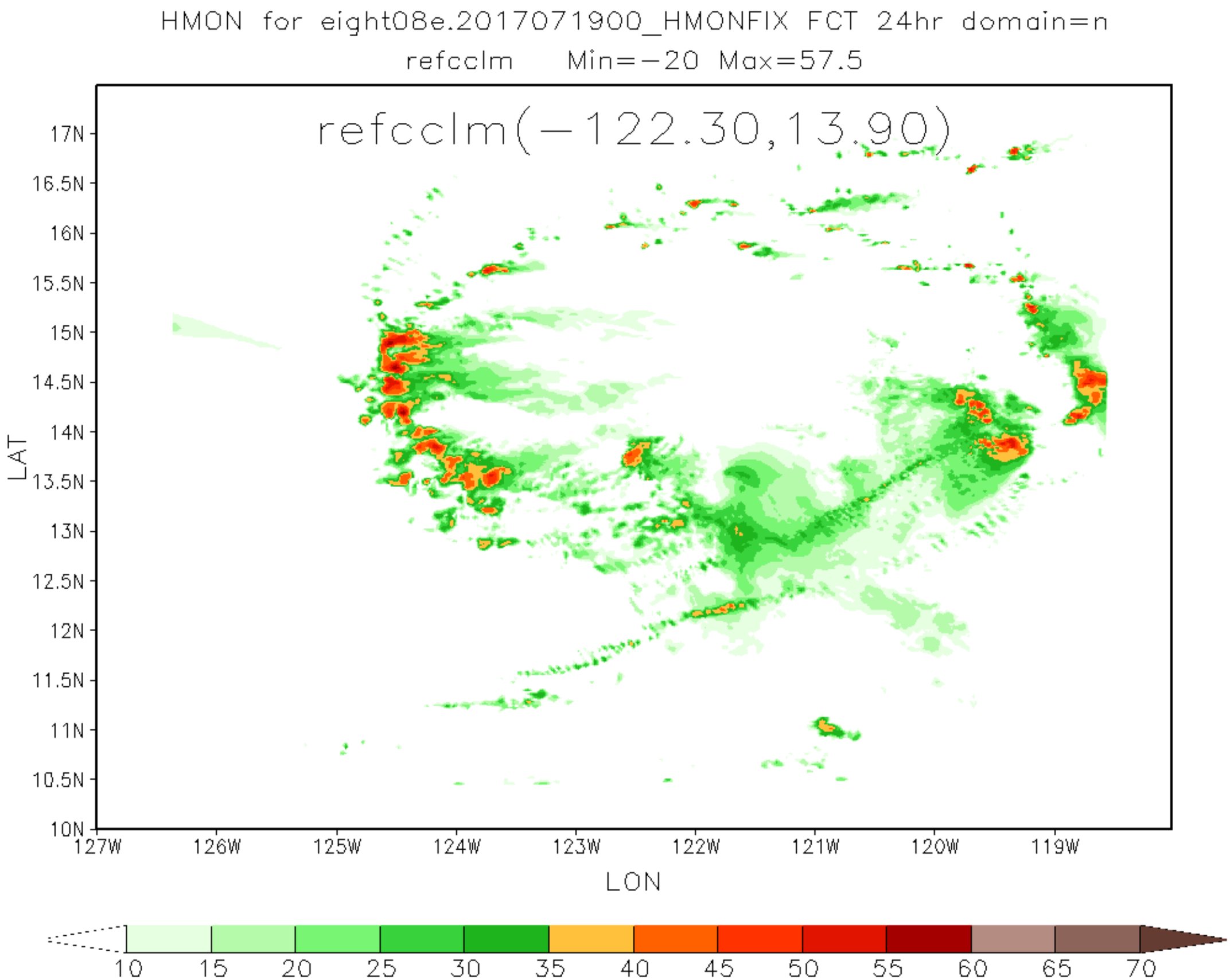
HMON for eight08e.2017071900_HMONFIX FCT 24hr domain=n
refcclm Min=-20 Max=57.5
refcclm(-122.30,13.90)
17N
16.5N
16N
15.5N
15N
14.5N
14N
13.5N
13N
12.5N
12N
11.5N
11N
10.5N
10N
LAT
127W
126W
125W
124W
123W
122W
121W
120W
119W
LON
10
15
20
25
30
35
40
45
50
55
60
65
70

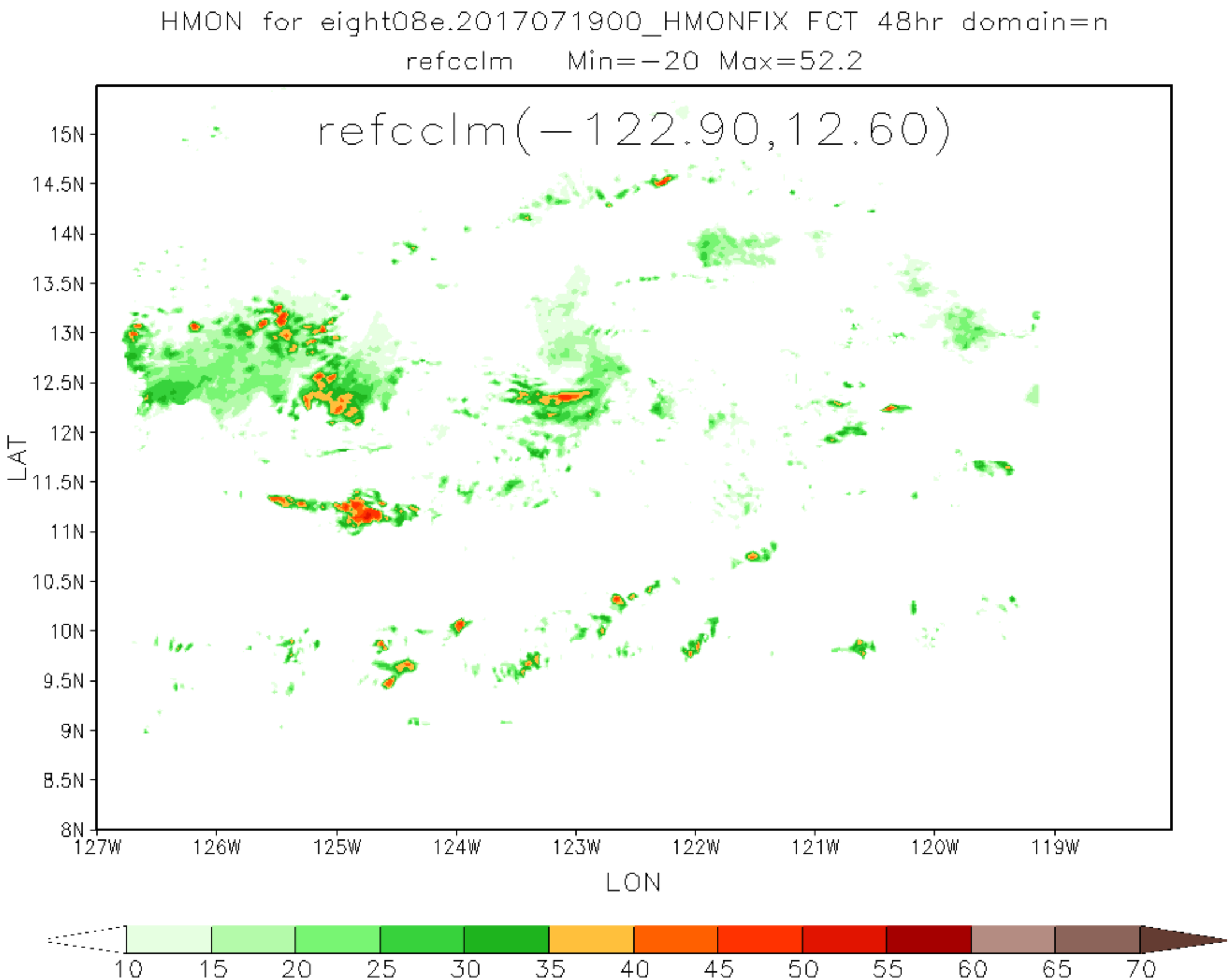
HMON for eight08e.2017071900_HMONFIX FCT 48hr domain=n
refcclm Min=-20 Max=52.2
refcclm(-122.90,12.60)
15N
14.5N
14N
13.5N
13N
12.5N
12N
11.5N
11N
10.5N
10N
9.5N
9N
8.5N
8N
LAT
127W
126W
125W
124W
123W
122W
121W
120W
119W
LON
10
15
20
25
30
35
40
45
50
55
60
65
70

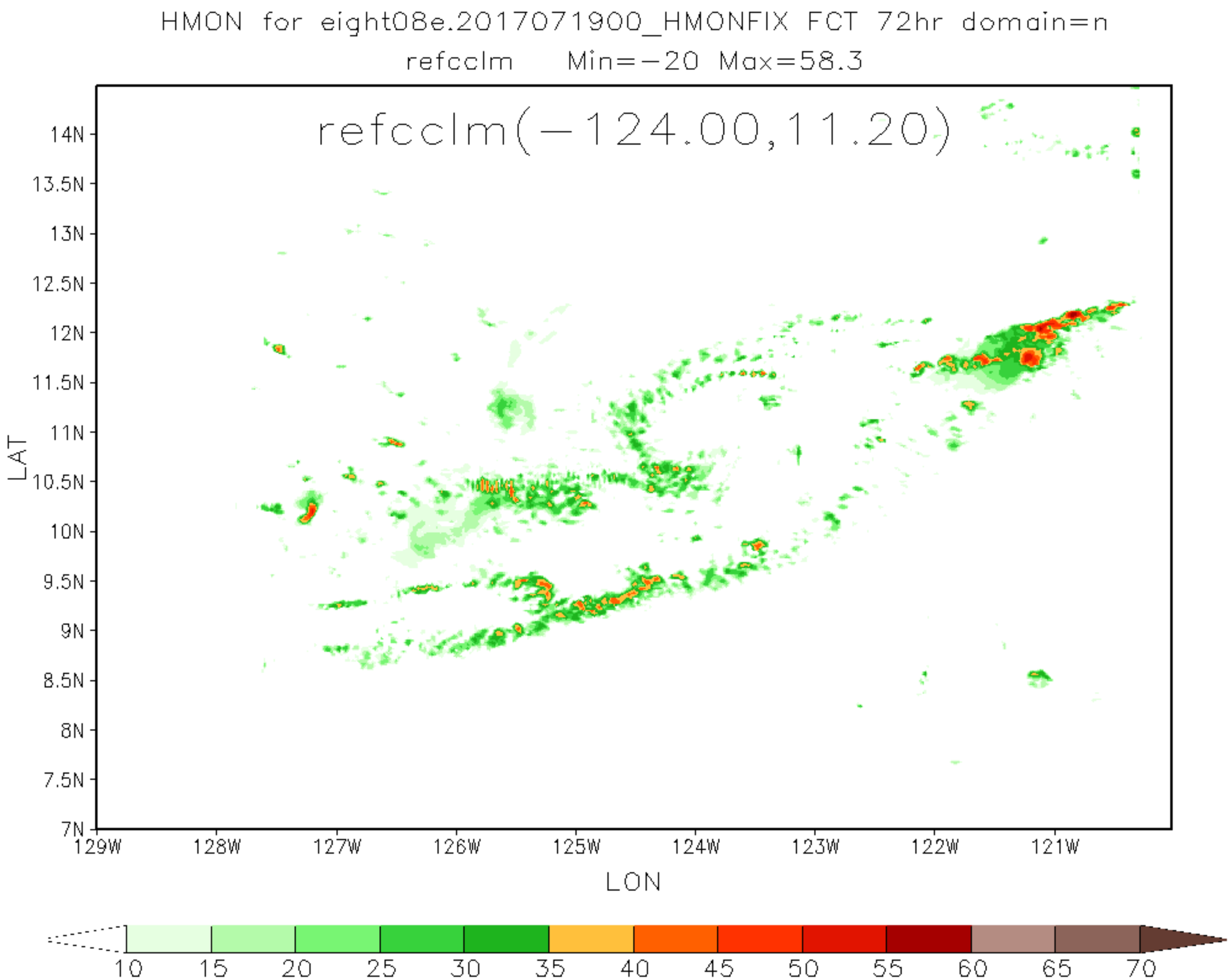
HMON for eight08e.2017071900_HMONFIX FCT 72hr domain=n
refcclm Min=-20 Max=58.3
refcclm(-124.00,11.20)
14N
13.5N
13N
12.5N
12N
11.5N
11N
10.5N
10N
9.5N
9N
8.5N
8N
7.5N
7N
LAT
129W
128W
127W
126W
125W
124W
123W
122W
121W
LON
10
15
20
25
30
35
40
45
50
55
60
65
70

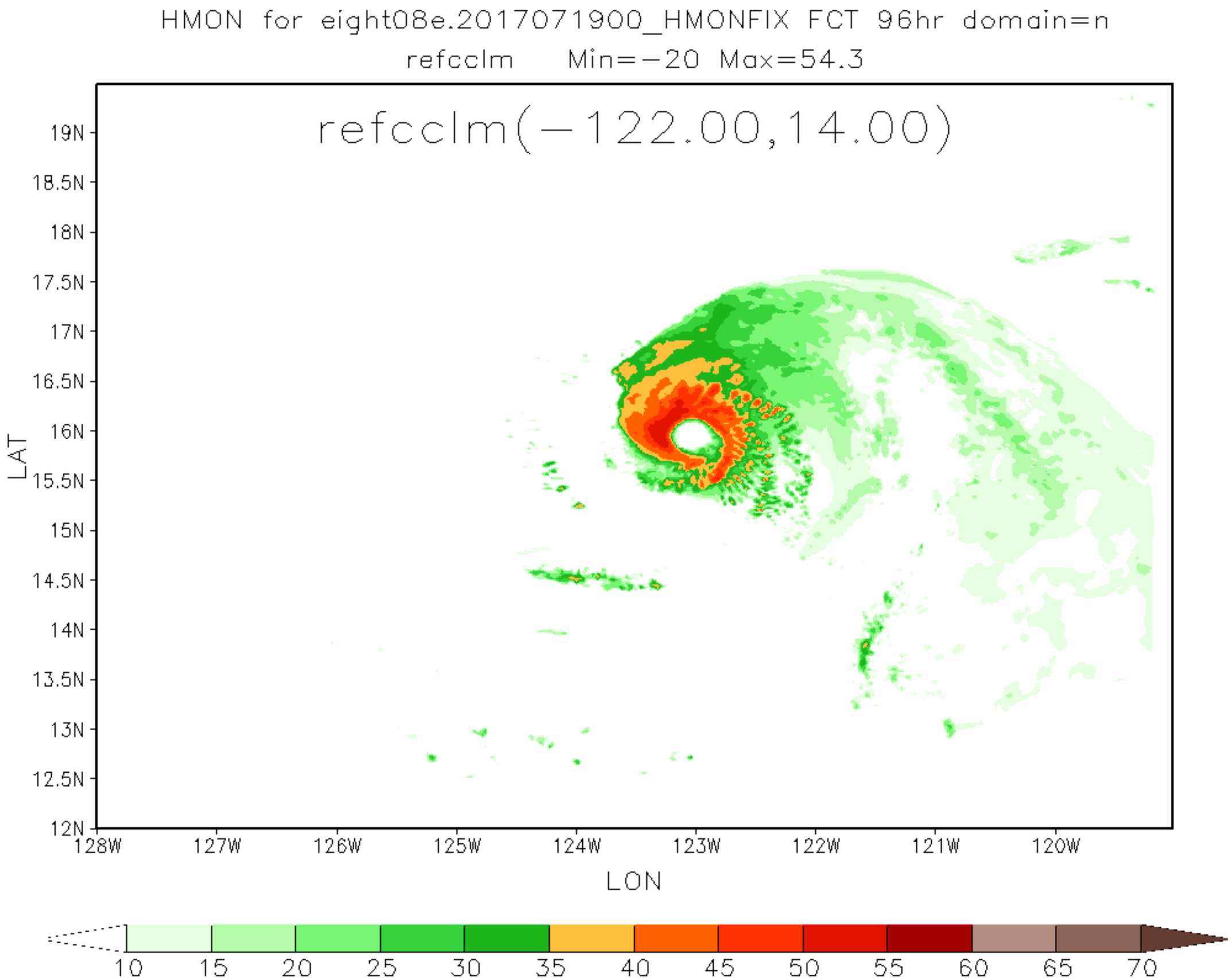
HMON for eight08e.2017071900_HMONFIX FCT 96hr domain=n
refcclm Min=-20 Max=54.3
refcclm(-122.00,14.00)
19N
18.5N
18N
17.5N
17N
16.5N
16N
15.5N
15N
14.5N
14N
13.5N
13N
12.5N
12N
LAT
128W
127W
126W
125W
124W
123W
122W
121W
120W
LON
10
15
20
25
30
35
40
45
50
55
60
65
70

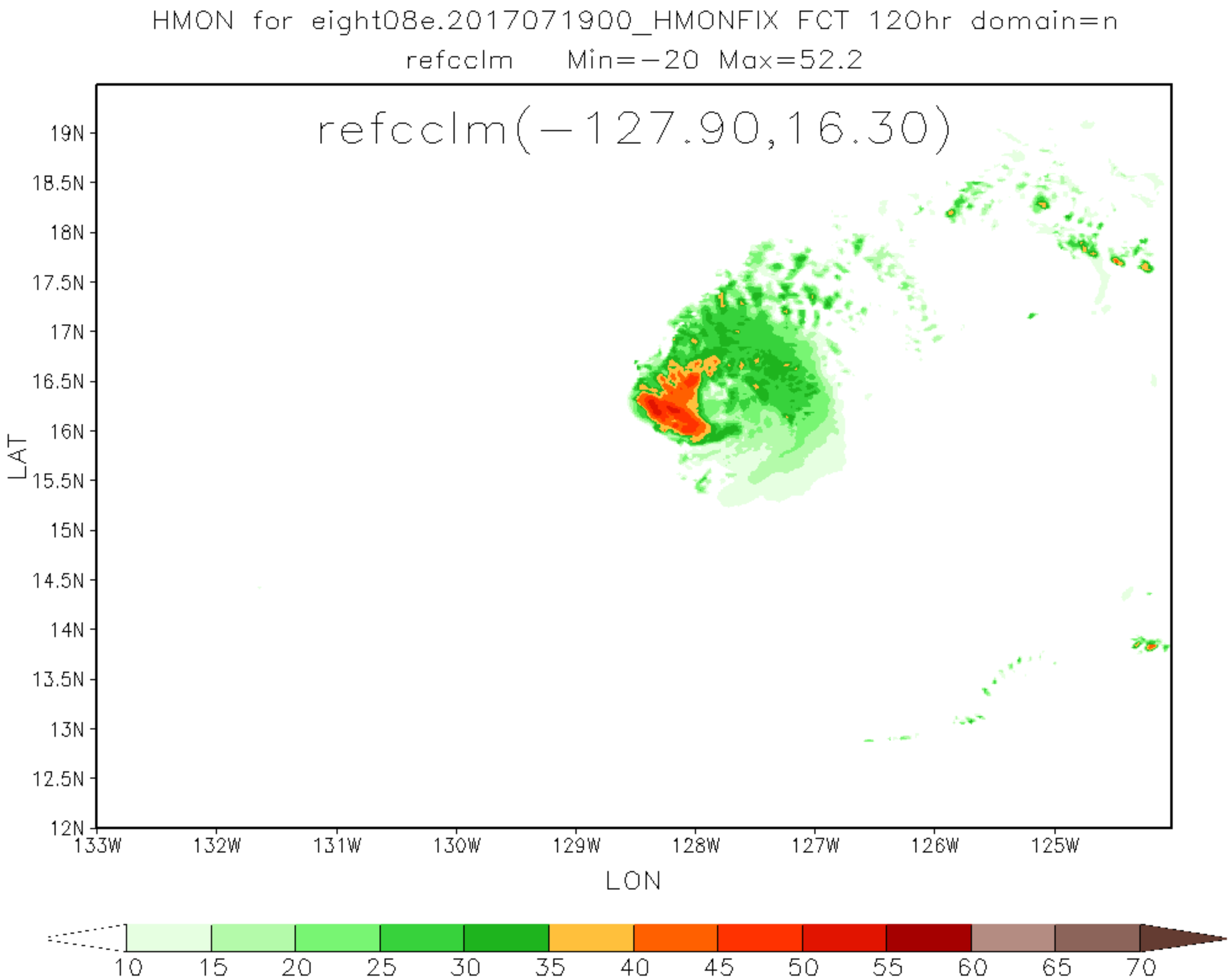
HMON for eight08e.2017071900_HMONFIX FCT 120hr domain=n
refcclm Min=-20 Max=52.2
refcclm(-127.90,16.30)
19N
18.5N
18N
17.5N
17N
16.5N
16N
15.5N
15N
14.5N
14N
13.5N
13N
12.5N
12N
LAT
133W
132W
131W
130W
129W
128W
127W
126W
125W
LON
10
15
20
25
30
35
40
45
50
55
60
65
70