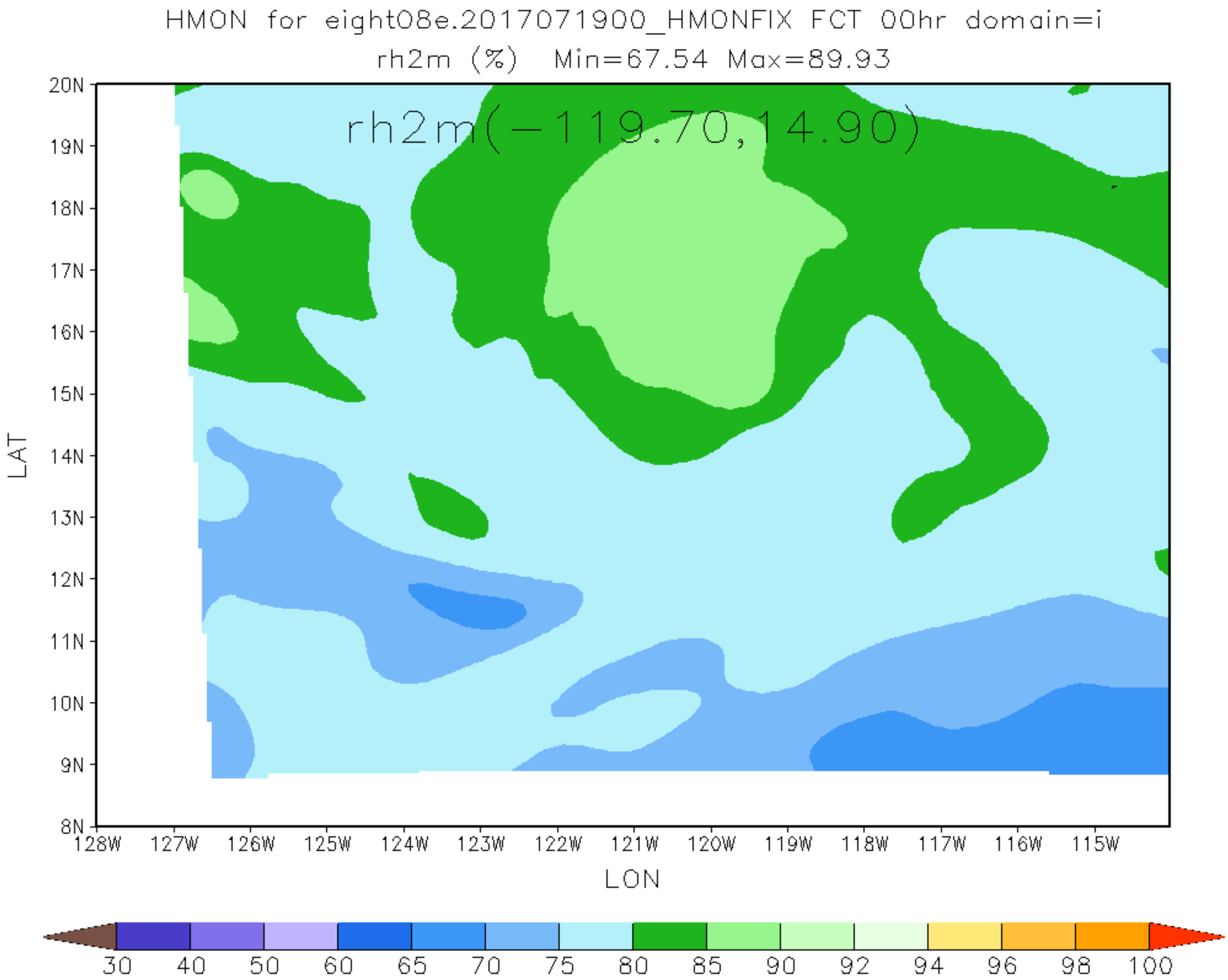
HMON for eight08e.2017071900_HMONFIX FCT 00hr domain=i
rh2m (%) Min=67.54 Max=89.93
rh2m(-119.70,14.90)
20N
19N
18N
17N
16N
15N
14N
13N
12N
11N
10N
9N
8N
LAT
128W
127W
126W
125W
124W
123W
122W
121W
120W
119W
118W
117W
116W
115W
LON
30
40
50
60
65
70
75
80
85
90
92
94
96
98
100

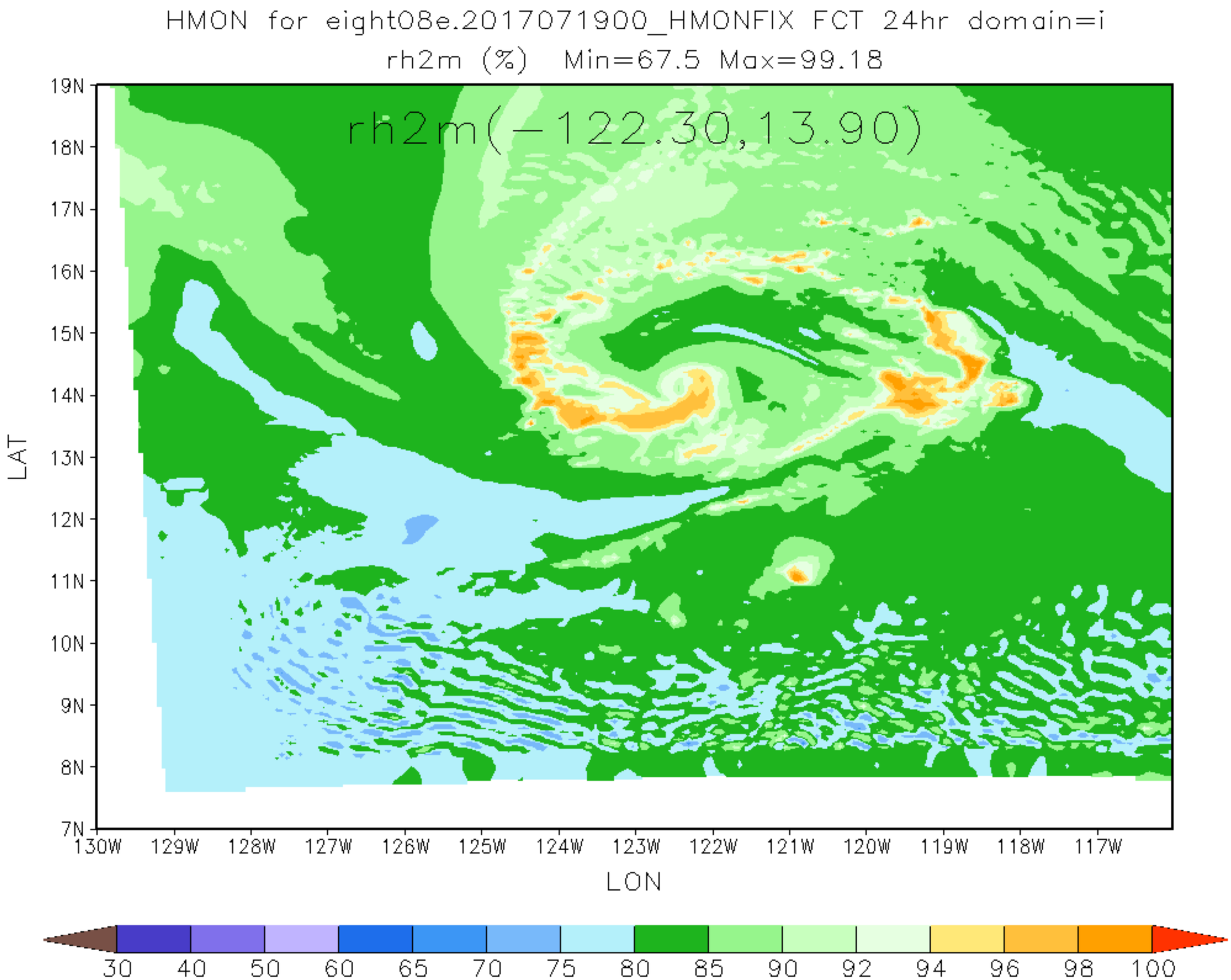
HMON for eight08e.2017071900_HMONFIX FCT 24hr domain=i
rh2m (%) Min=67.5 Max=99.18
rh2m(-122.30,13.90)
19N
18N
17N
16N
15N
14N
13N
12N
11N
10N
9N
8N
7N
LAT
130W
129W
128W
127W
126W
125W
124W
123W
122W
121W
120W
119W
118W
117W
LON
30
40
50
60
65
70
75
80
85
90
92
94
96
98
100

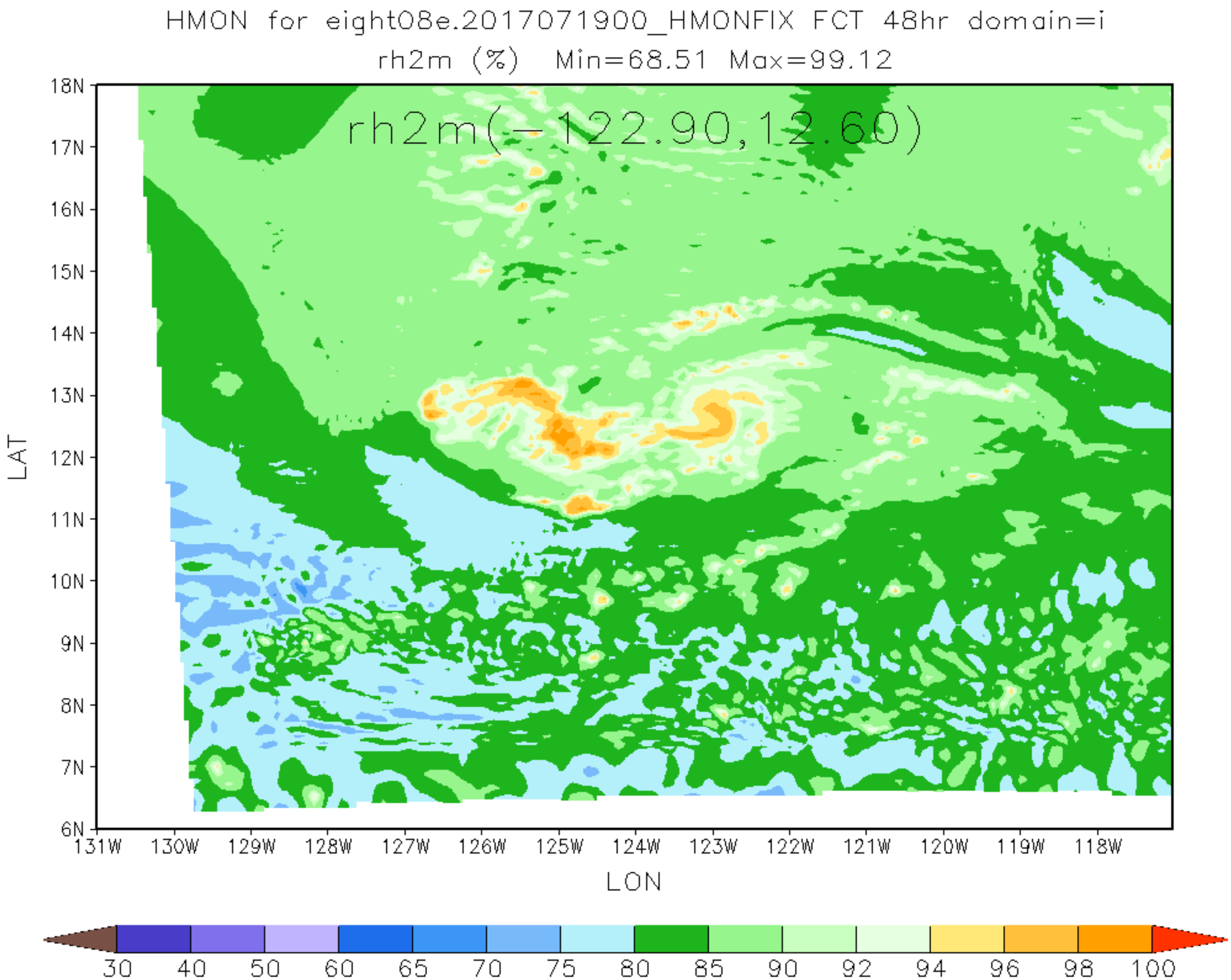
HMON for eight08e.2017071900_HMONFIX FCT 48hr domain=i
rh2m (%) Min=68.51 Max=99.12
rh2m(-122.90,12.60)
LAT
18N
17N
16N
15N
14N
13N
12N
11N
10N
9N
8N
7N
6N
131W
130W
129W
128W
127W
126W
125W
124W
123W
122W
121W
120W
119W
118W
LON
30
40
50
60
65
70
75
80
85
90
92
94
96
98
100

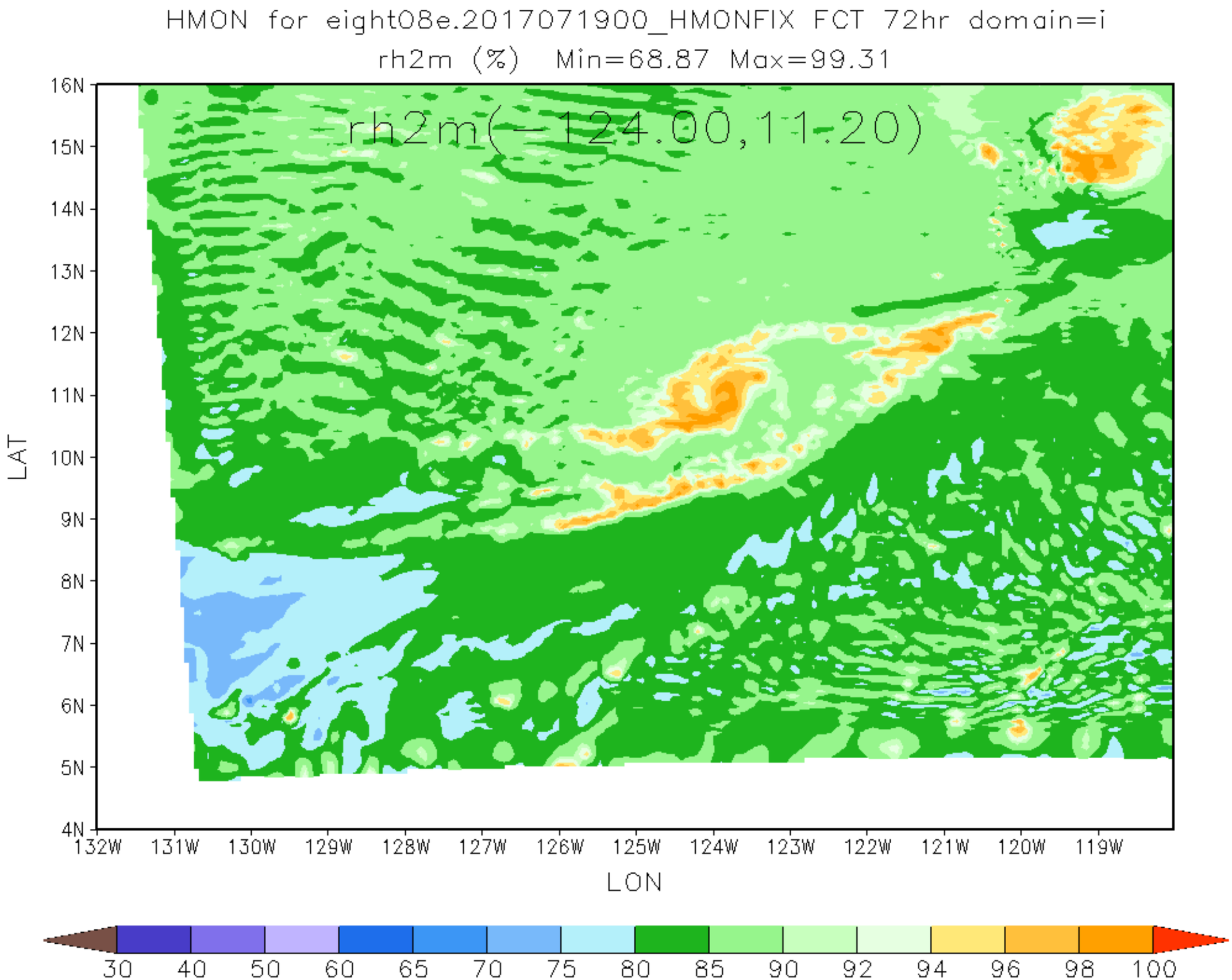
HMON for eight08e.2017071900_HMONFIX FCT 72hr domain=i
rh2m (%) Min=68.87 Max=99.31
rh2m(-124.00,11-20)
16N
15N
14N
13N
12N
11N
10N
9N
8N
7N
6N
5N
4N
LAT
132W
131W
130W
129W
128W
127W
126W
125W
124W
123W
122W
121W
120W
119W
LON
30
40
50
60
65
70
75
80
85
90
92
94
96
98
100

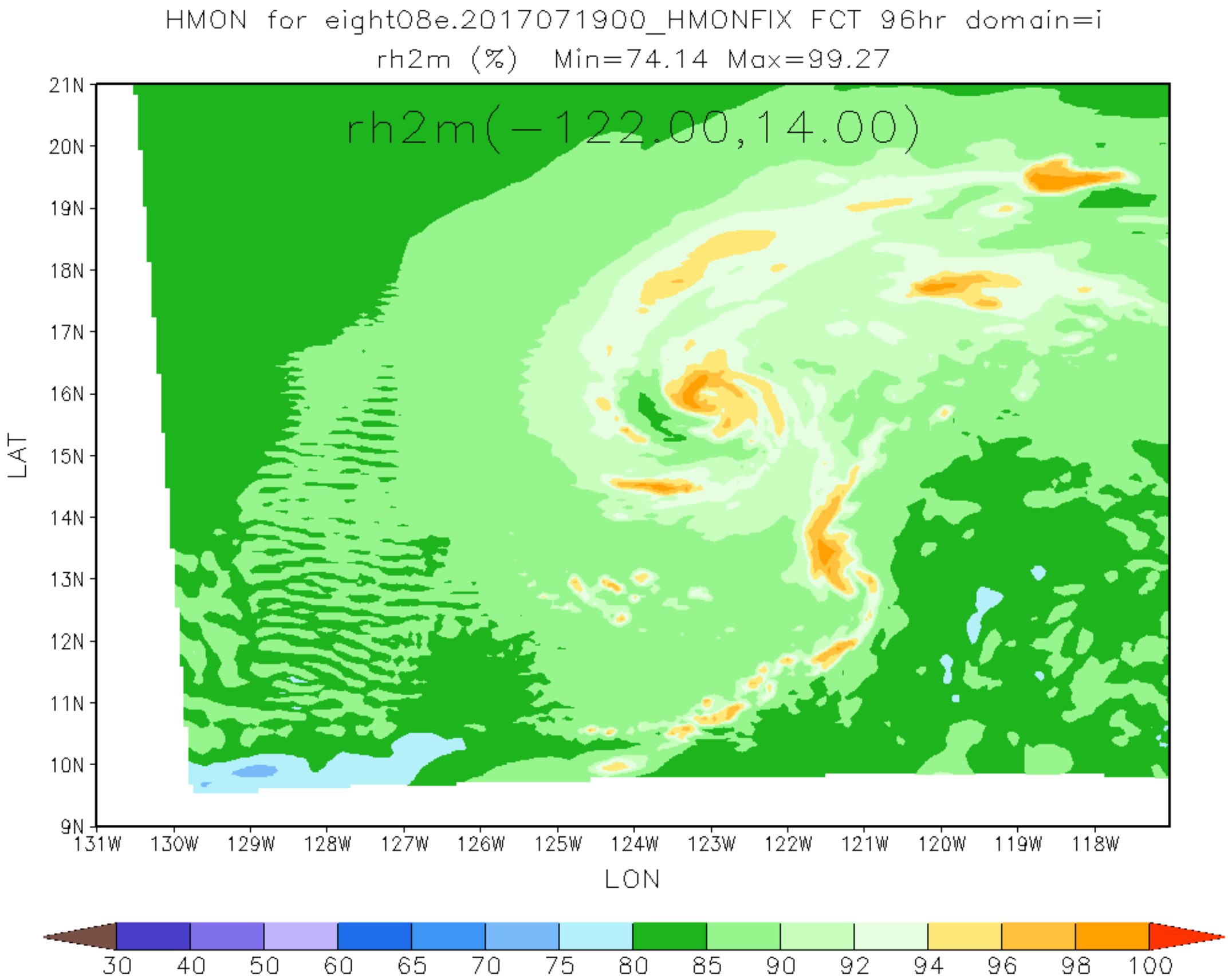
HMON for eight08e.2017071900_HMONFIX FCT 96hr domain=i
rh2m (%) Min=74.14 Max=99.27
rh2m(-122.00,14.00)
21N
20N
19N
18N
17N
16N
15N
14N
13N
12N
11N
10N
9N
LAT
131W
130W
129W
128W
127W
126W
125W
124W
123W
122W
121W
120W
119W
118W
LON
30
40
50
60
65
70
75
80
85
90
92
94
96
98
100

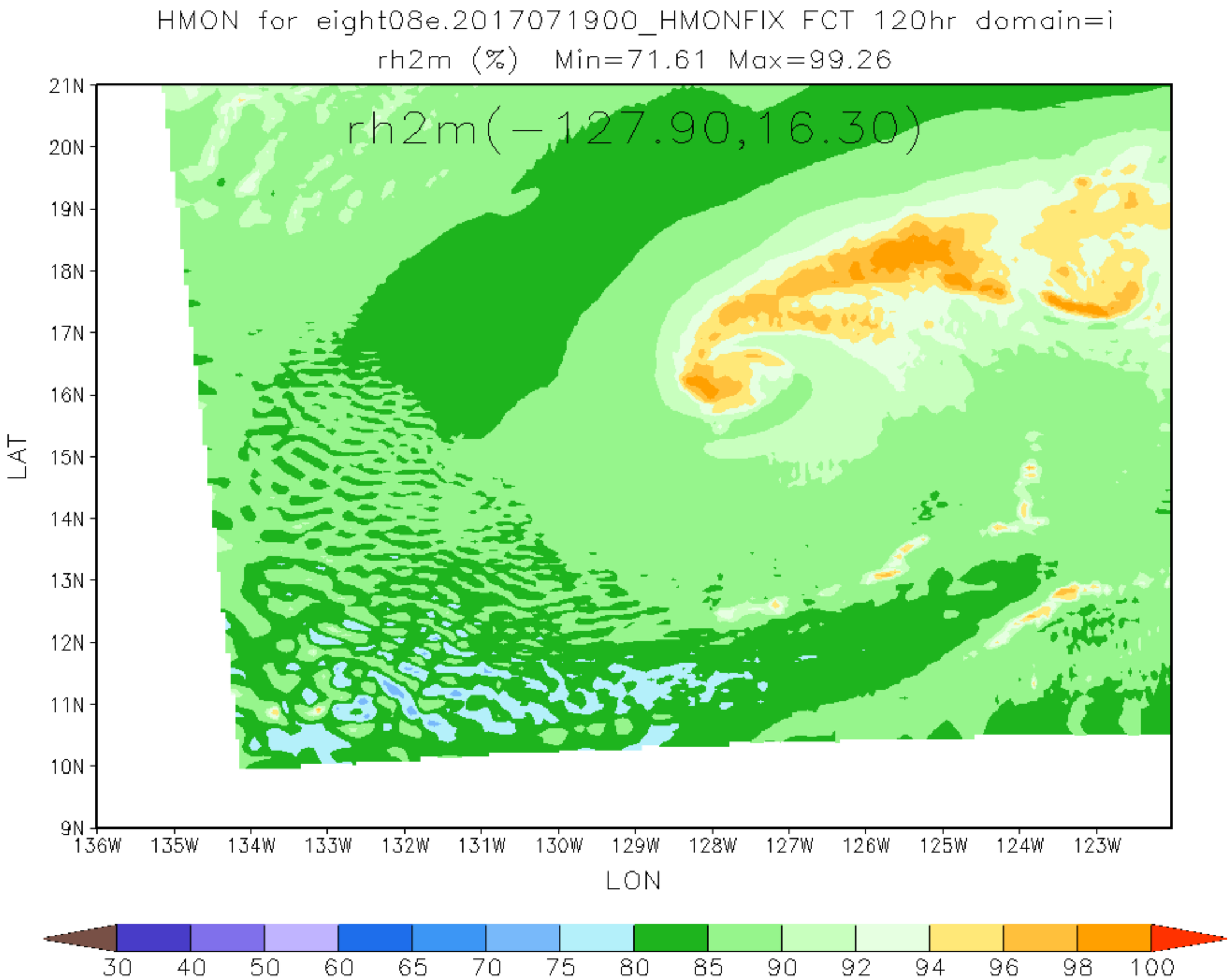
HMON for eight08e.2017071900_HMONFIX FCT 120hr domain=i
rh2m (%) Min=71.61 Max=99.26
rh2m(-127.90,16.30)
21N
20N
19N
18N
17N
16N
15N
14N
13N
12N
11N
10N
9N
LAT
136W
135W
134W
133W
132W
131W
130W
129W
128W
127W
126W
125W
124W
123W
LON
30
40
50
60
65
70
75
80
85
90
92
94
96
98
100