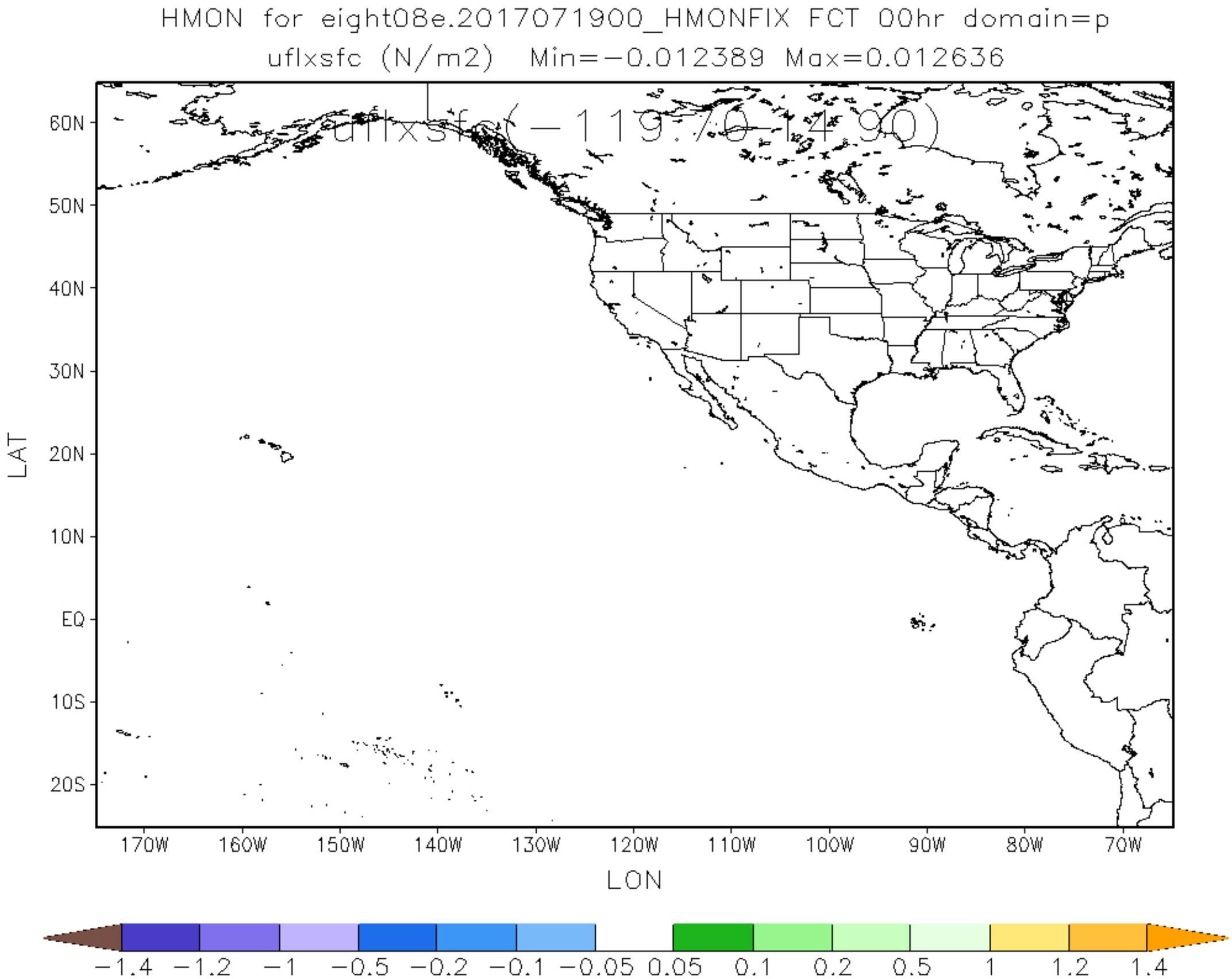
HMON for eight08e.2017071900_HMONFIX FCT 00hr domain=p
uflxsfc (N/m2) Min=−0.012389 Max=0.012636
uflxsfc(−119.70,14.90)
60N
50N
40N
30N
20N
10N
EQ
10S
20S
LAT
170W
160W
150W
140W
130W
120W
110W
100W
90W
80W
70W
LON
−1.4
−1.2
−1
−0.5
−0.2
−0.1
−0.05
0.05
0.1
0.2
0.5
1
1.2
1.4

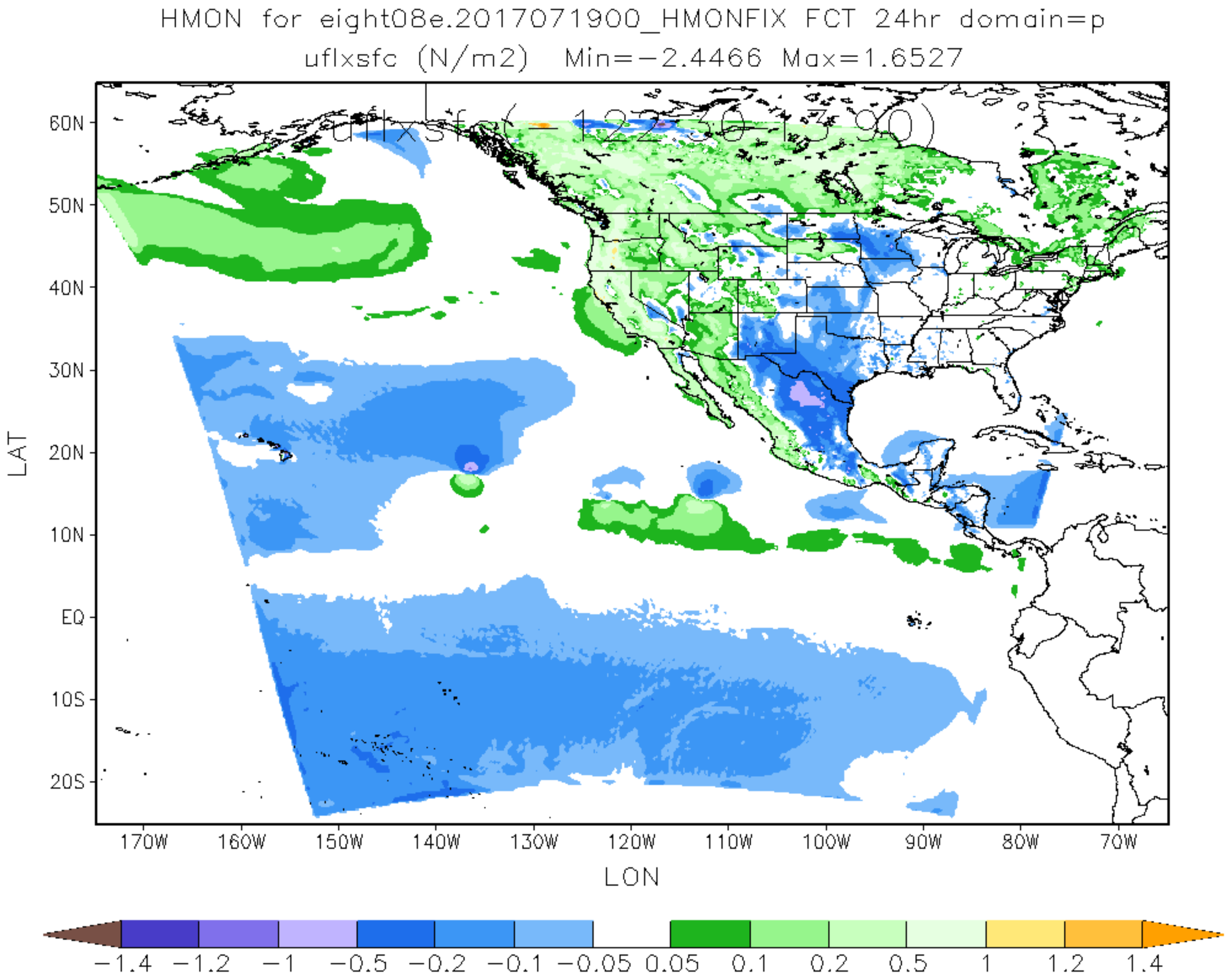
HMON for eight08e.2017071900_HMONFIX FCT 24hr domain=p
uflxsfc (N/m2) Min=−2.4466 Max=1.6527
uflxsfc (−122.30,13.90)
60N
50N
40N
30N
20N
10N
EQ
10S
20S
LAT
170W
160W
150W
140W
130W
120W
110W
100W
90W
80W
70W
LON
−1.4
−1.2
−1
−0.5
−0.2
−0.1
−0.05
0.05
0.1
0.2
0.5
1
1.2
1.4

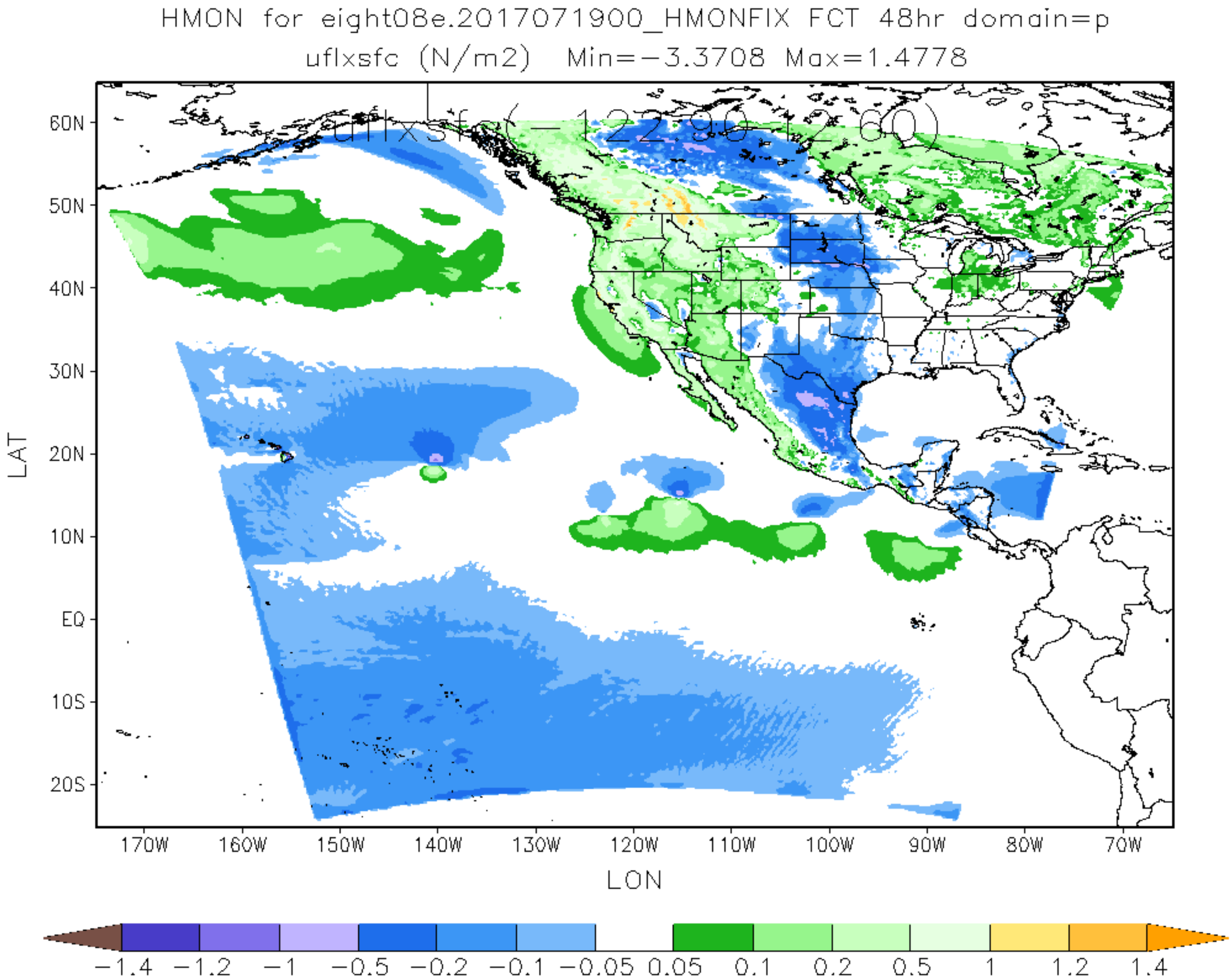
HMON for eight08e.2017071900_HMONFIX FCT 48hr domain=p
uflxsfc (N/m2) Min=-3.3708 Max=1.4778
uflxsfc(-122.90,12.60)
60N
50N
40N
30N
20N
10N
EQ
10S
20S
LAT
170W
160W
150W
140W
130W
120W
110W
100W
90W
80W
70W
LON
-1.4
-1.2
-1
-0.5
-0.2
-0.1
-0.05
0.05
0.1
0.2
0.5
1
1.2
1.4

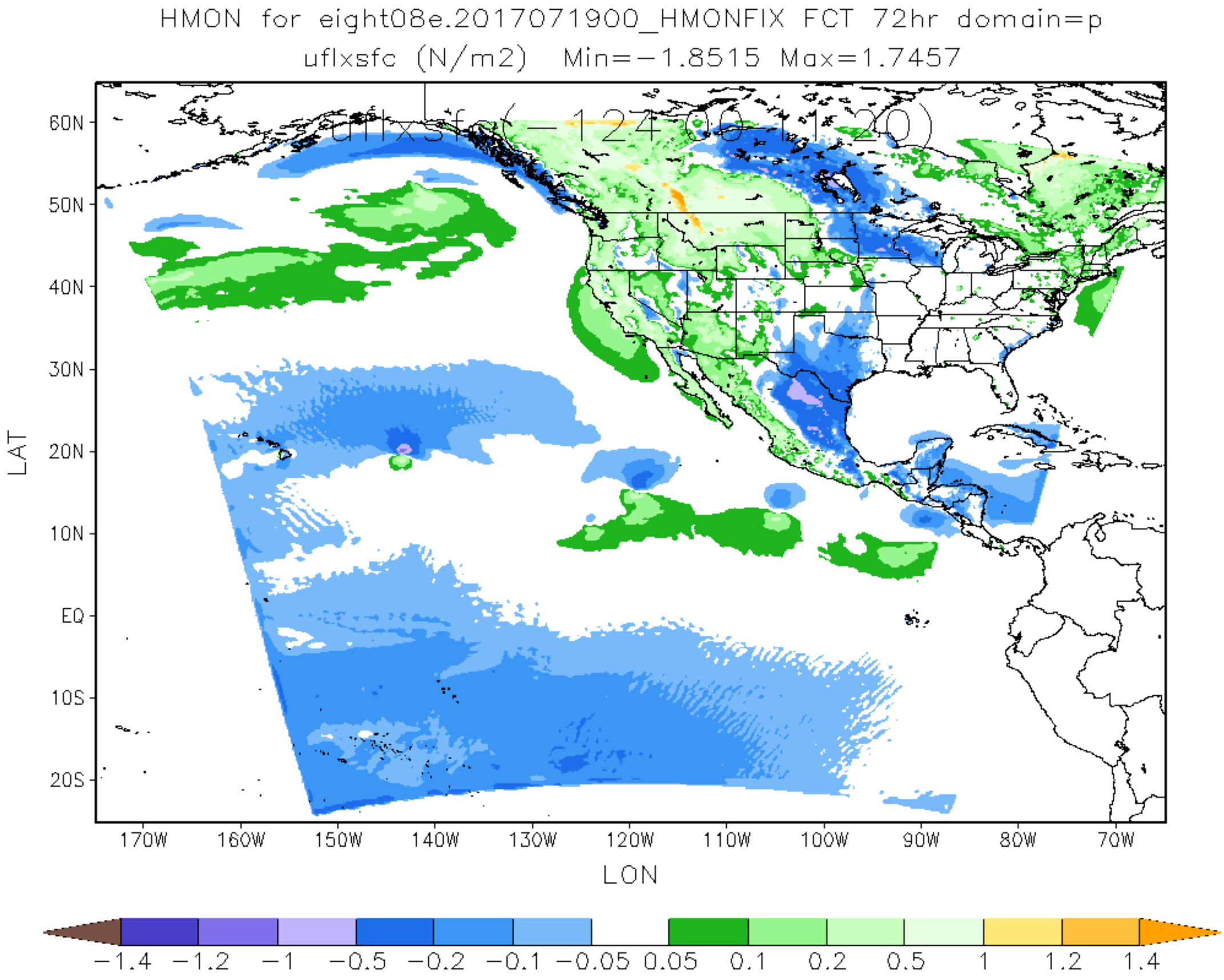
HMON for eight08e.2017071900_HMONFIX FCT 72hr domain=p
uflxsfc (N/m2) Min=−1.8515 Max=1.7457
uflxsfc(−124:0:1:20)
60N
50N
40N
30N
20N
10N
EQ
10S
20S
LAT
170W
160W
150W
140W
130W
120W
110W
100W
90W
80W
70W
LON
−1.4
−1.2
−1
−0.5
−0.2
−0.1
−0.05
0.05
0.1
0.2
0.5
1
1.2
1.4

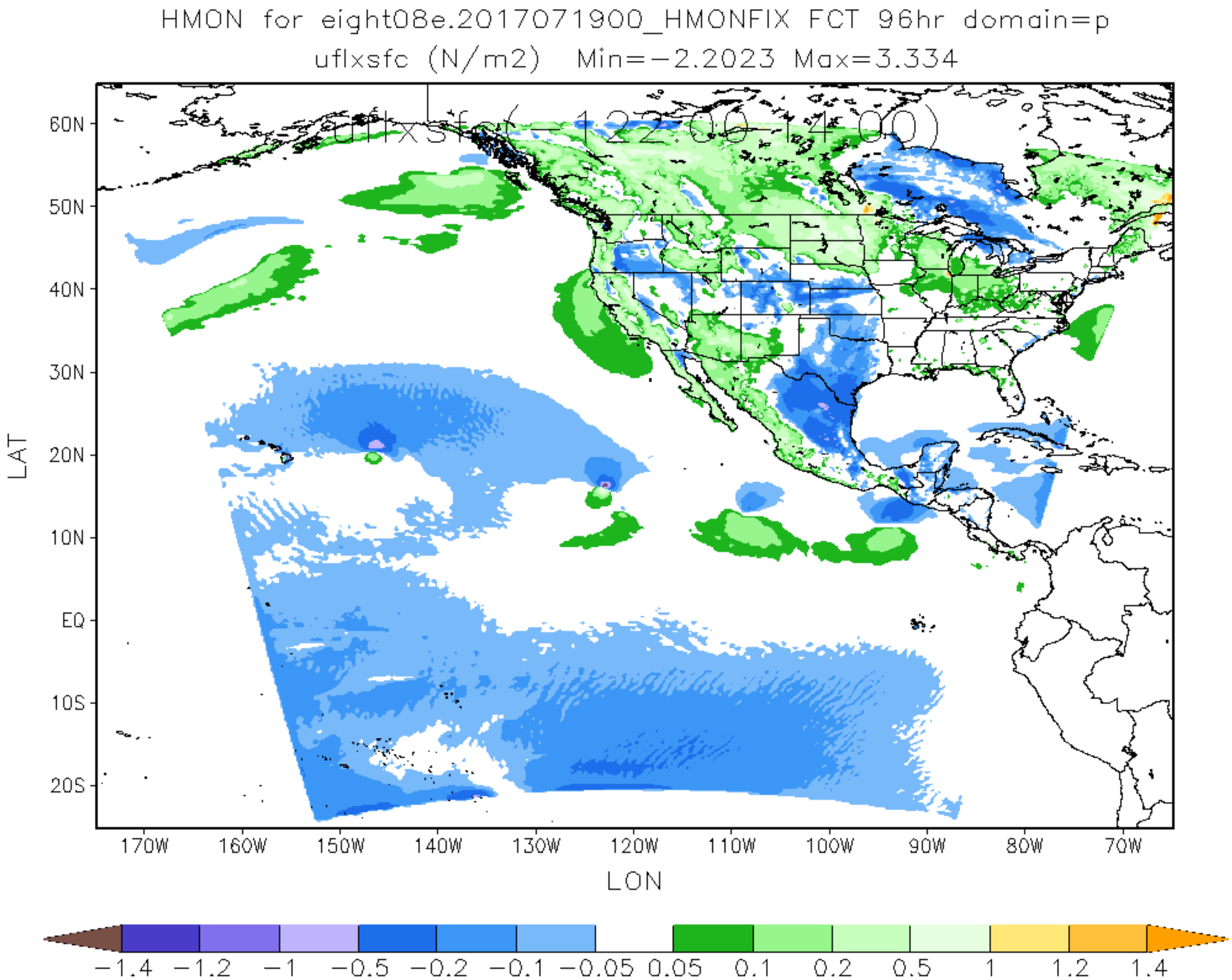
HMON for eight08e.2017071900_HMONFIX FCT 96hr domain=p
uflxsfc (N/m2) Min=−2.2023 Max=3.334
uflxsfc(122.00-14.00)
60N
50N
40N
30N
20N
10N
EQ
10S
20S
LAT
170W
160W
150W
140W
130W
120W
110W
100W
90W
80W
70W
LON
−1.4
−1.2
−1
−0.5
−0.2
−0.1
−0.05
0.05
0.1
0.2
0.5
1
1.2
1.4

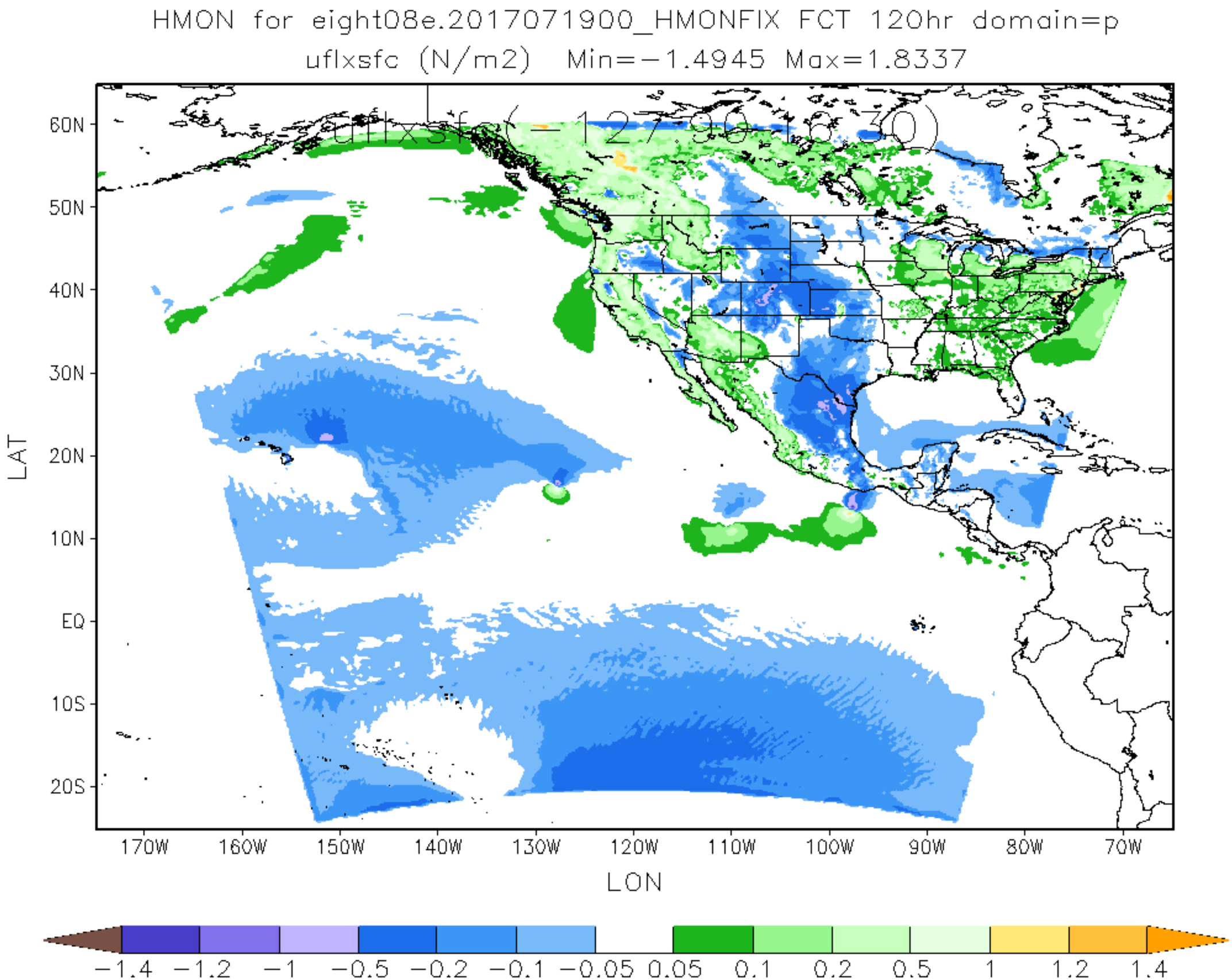
HMON for eight08e.2017071900_HMONFIX FCT 120hr domain=p
uflxsfc (N/m2) Min=−1.4945 Max=1.8337
uflxsfc(−127.90,18.30)
60N
50N
40N
30N
20N
10N
EQ
10S
20S
LAT
170W
160W
150W
140W
130W
120W
110W
100W
90W
80W
70W
LON
−1.4
−1.2
−1
−0.5
−0.2
−0.1
−0.05
0.05
0.1
0.2
0.5
1
1.2
1.4