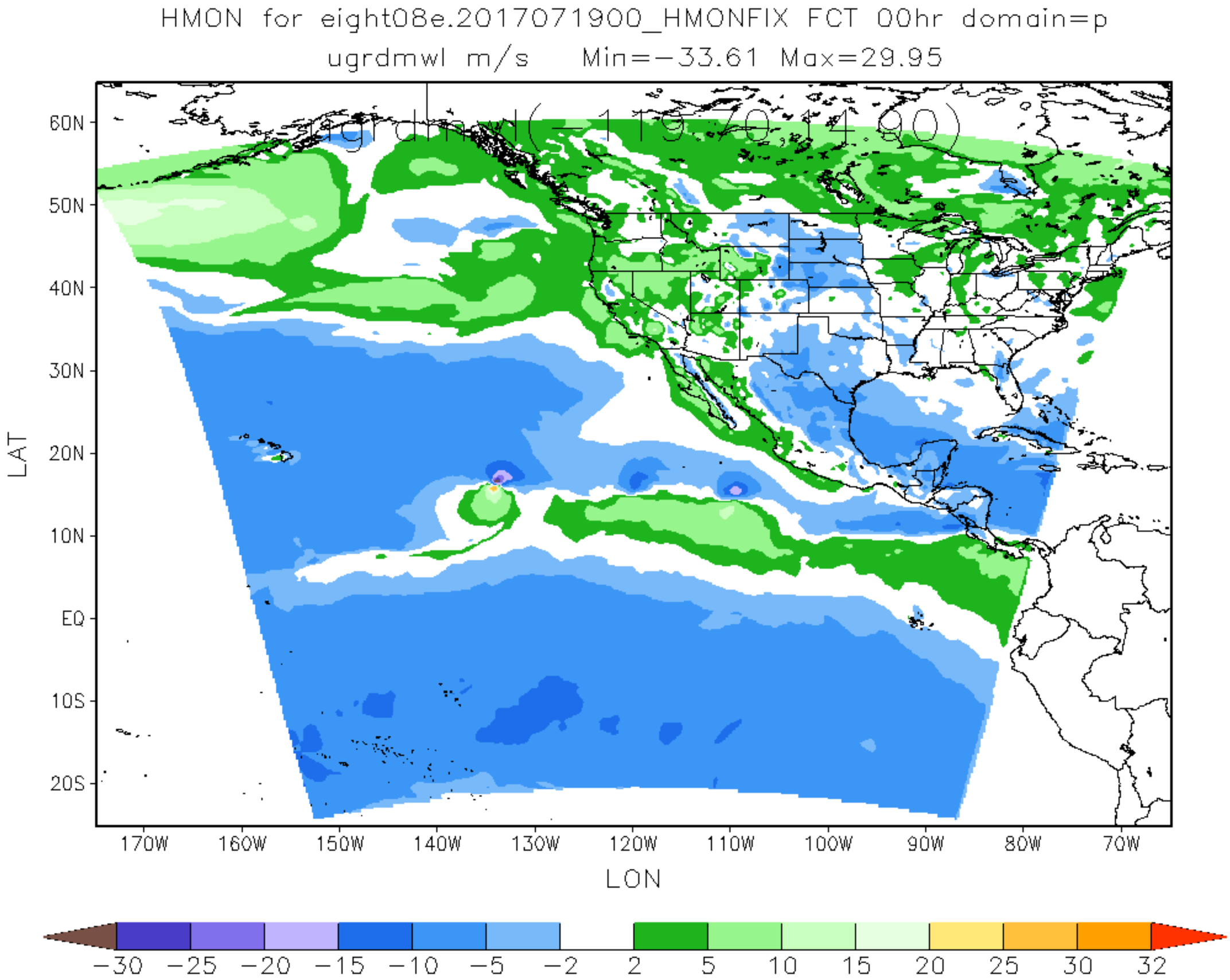
HMON for eight08e.2017071900_HMONFIX FCT 00hr domain=p
ugrdmwl m/s Min=-33.61 Max=29.95
ugrdmwl(-119.70,14.90)
60N
50N
40N
30N
20N
10N
EQ
10S
20S
LAT
170W
160W
150W
140W
130W
120W
110W
100W
90W
80W
70W
LON
-30
-25
-20
-15
-10
-5
-2
2
5
10
15
20
25
30
32

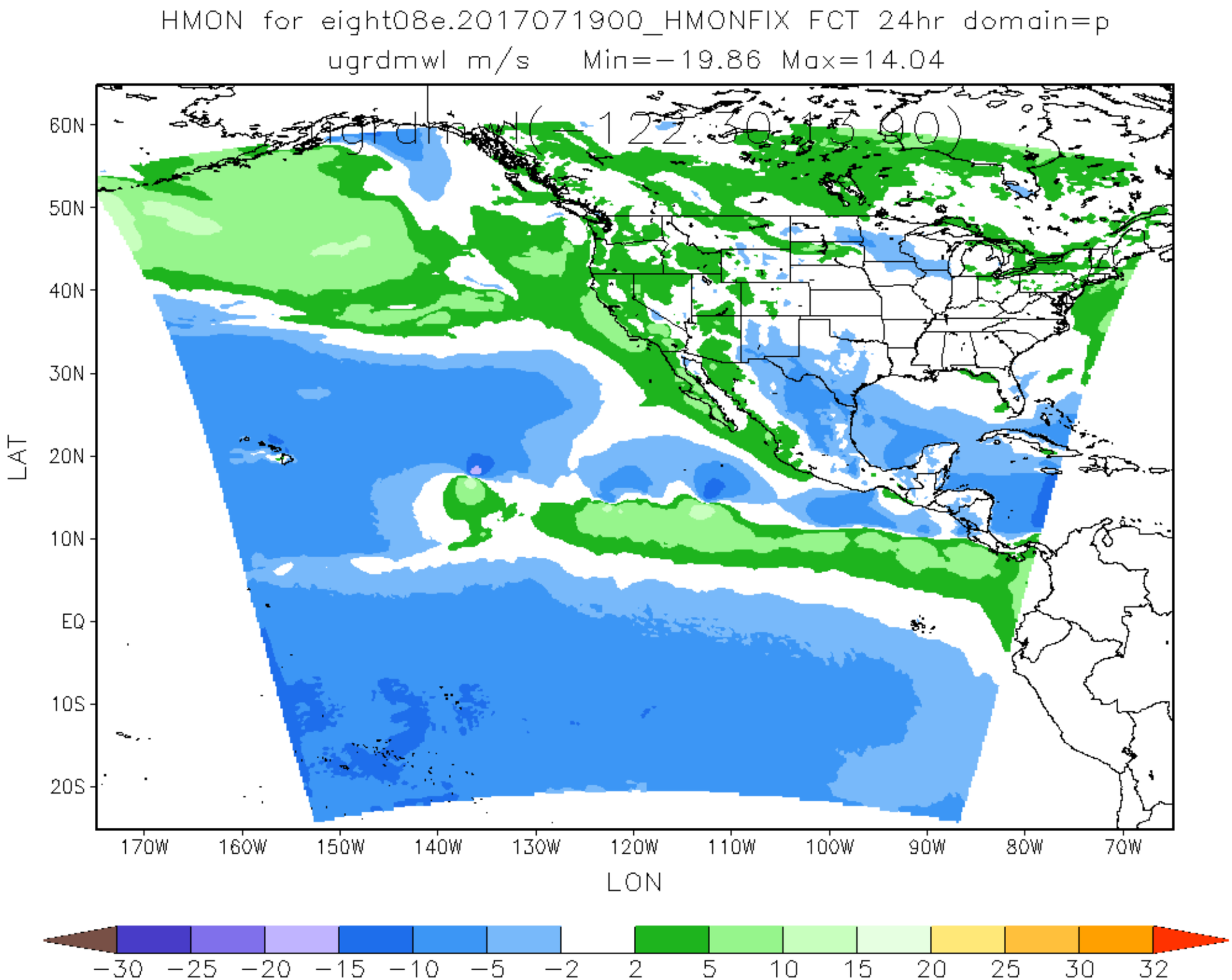
HMON for eight08e.2017071900_HMONFIX FCT 24hr domain=p
ugrdmwl m/s Min=-19.86 Max=14.04
ugrdmwl(-122.30,43.90)
60N
50N
40N
30N
20N
10N
EQ
10S
20S
LAT
170W
160W
150W
140W
130W
120W
110W
100W
90W
80W
70W
LON
-30
-25
-20
-15
-10
-5
-2
2
5
10
15
20
25
30
32

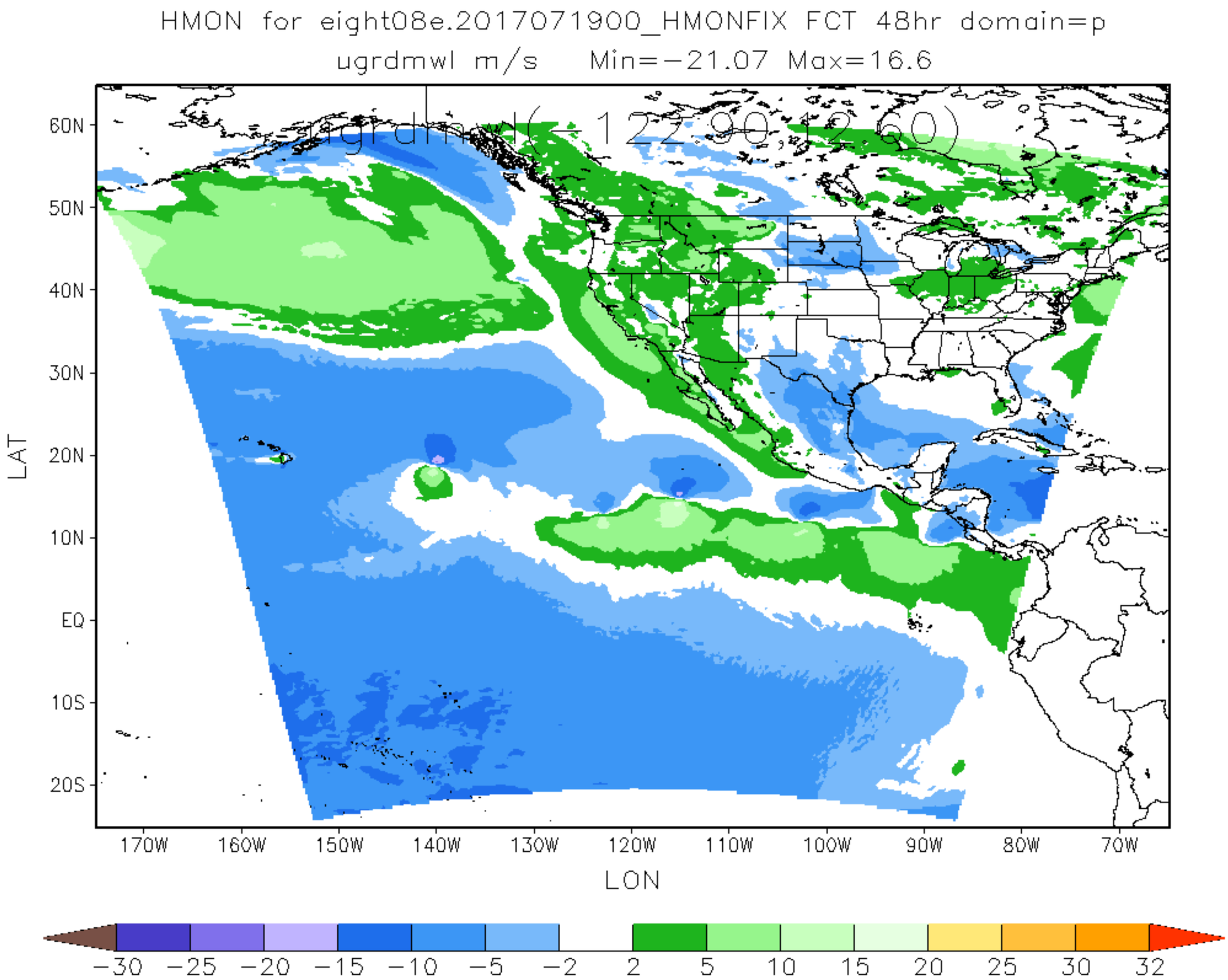
HMON for eight08e.2017071900_HMONFIX FCT 48hr domain=p
ugrdmwl m/s Min=-21.07 Max=16.6
ugrdmwl(-122.90,12.60)
60N
50N
40N
30N
20N
10N
EQ
10S
20S
LAT
170W
160W
150W
140W
130W
120W
110W
100W
90W
80W
70W
LON
-30
-25
-20
-15
-10
-5
-2
2
5
10
15
20
25
30
32

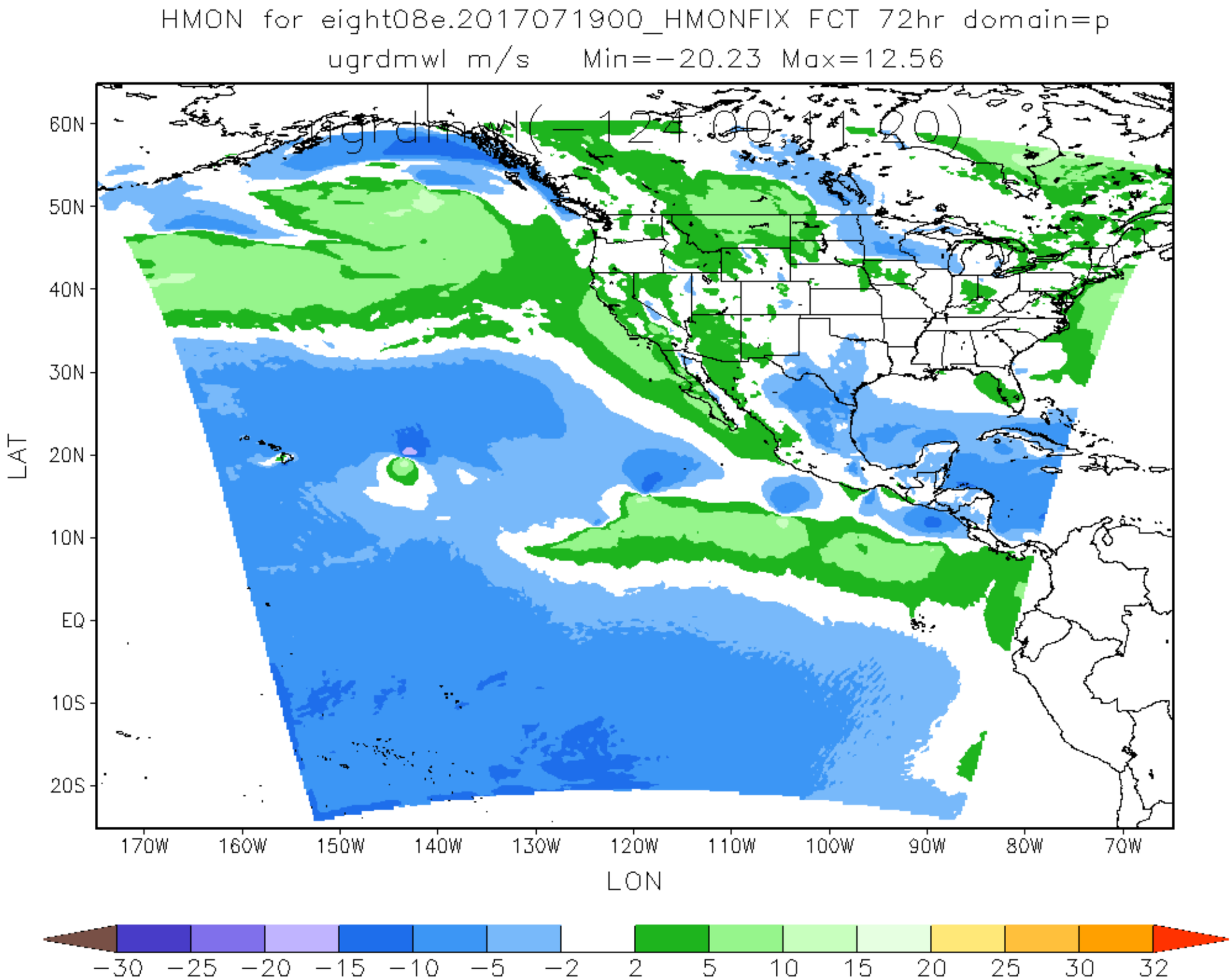
HMON for eight08e.2017071900_HMONFIX FCT 72hr domain=p
ugrdmwl m/s Min=−20.23 Max=12.56
ugrdmwl(−124.00,41.20)
60N
50N
40N
30N
20N
10N
EQ
10S
20S
LAT
170W
160W
150W
140W
130W
120W
110W
100W
90W
80W
70W
LON
−30
−25
−20
−15
−10
−5
−2
2
5
10
15
20
25
30
32

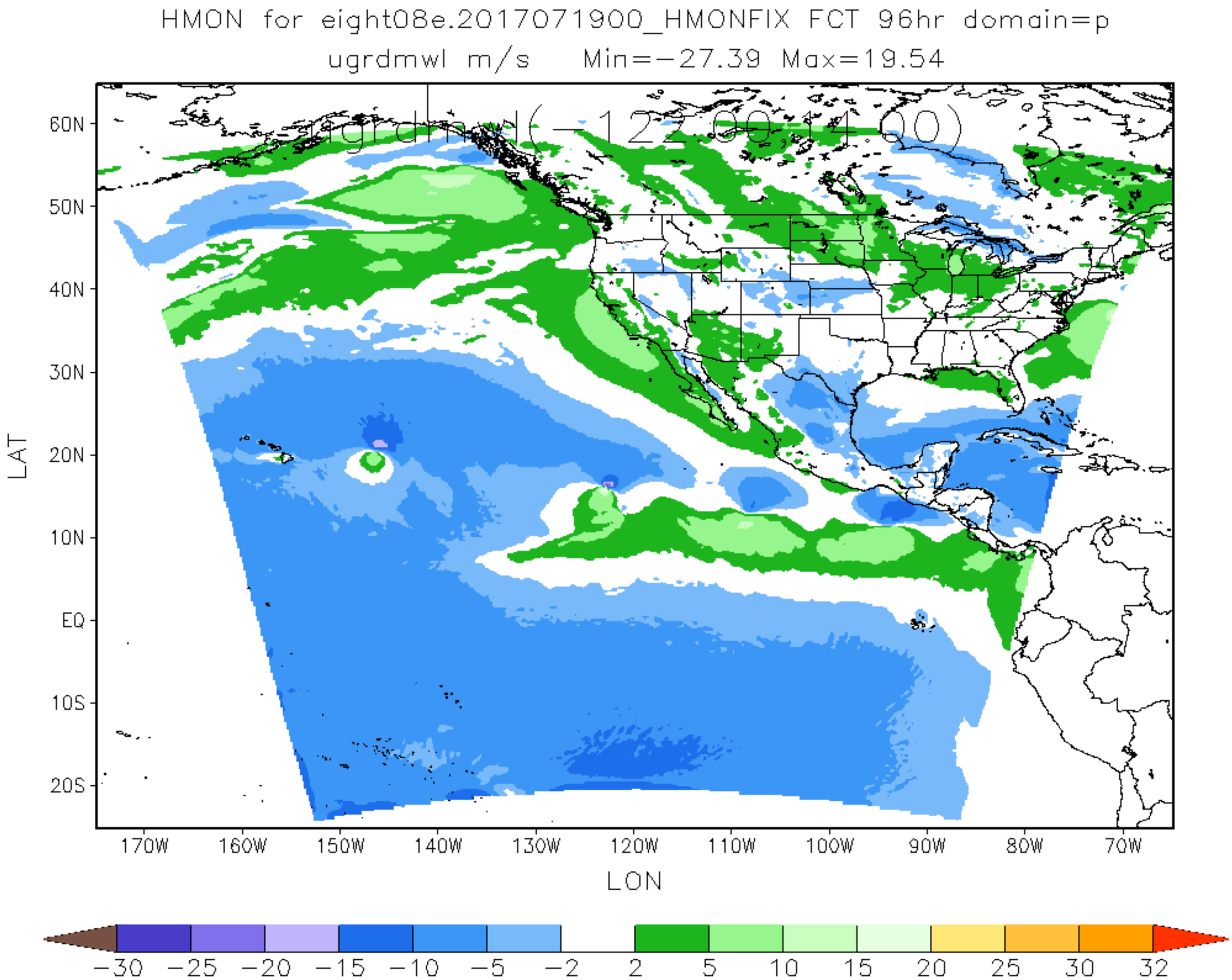
HMON for eight08e.2017071900_HMONFIX FCT 96hr domain=p
ugrdmwl m/s Min=-27.39 Max=19.54
ugrdmwl(-122.00,14.00)
60N
50N
40N
30N
20N
10N
EQ
10S
20S
LAT
170W
160W
150W
140W
130W
120W
110W
100W
90W
80W
70W
LON
-30
-25
-20
-15
-10
-5
-2
2
5
10
15
20
25
30
32

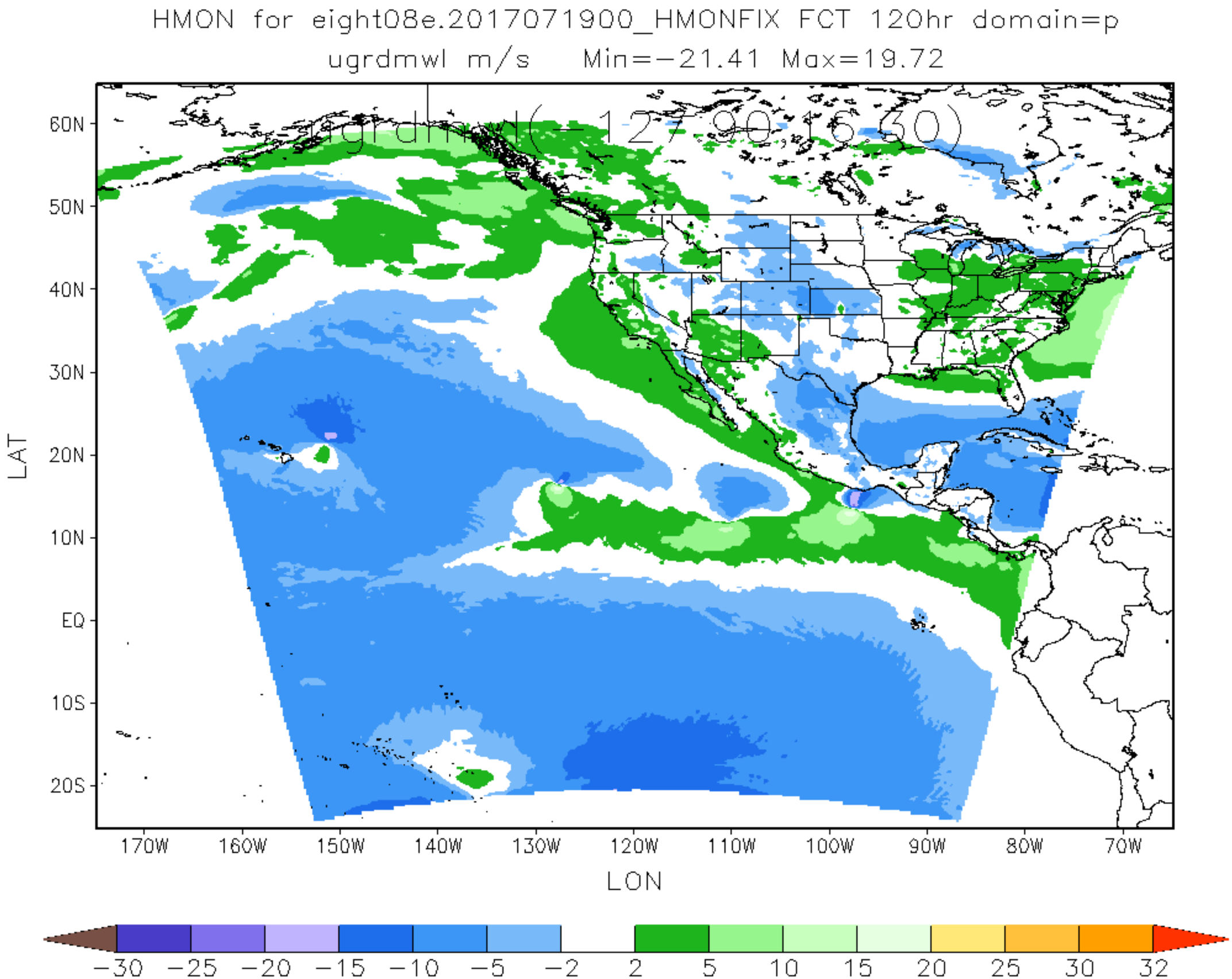
HMON for eight08e.2017071900_HMONFIX FCT 120hr domain=p
ugrdmwl m/s Min=-21.41 Max=19.72
ugrdmwl(-127.90,16.30)
60N
50N
40N
30N
20N
10N
EQ
10S
20S
LAT
170W
160W
150W
140W
130W
120W
110W
100W
90W
80W
70W
LON
-30
-25
-20
-15
-10
-5
-2
2
5
10
15
20
25
30
32