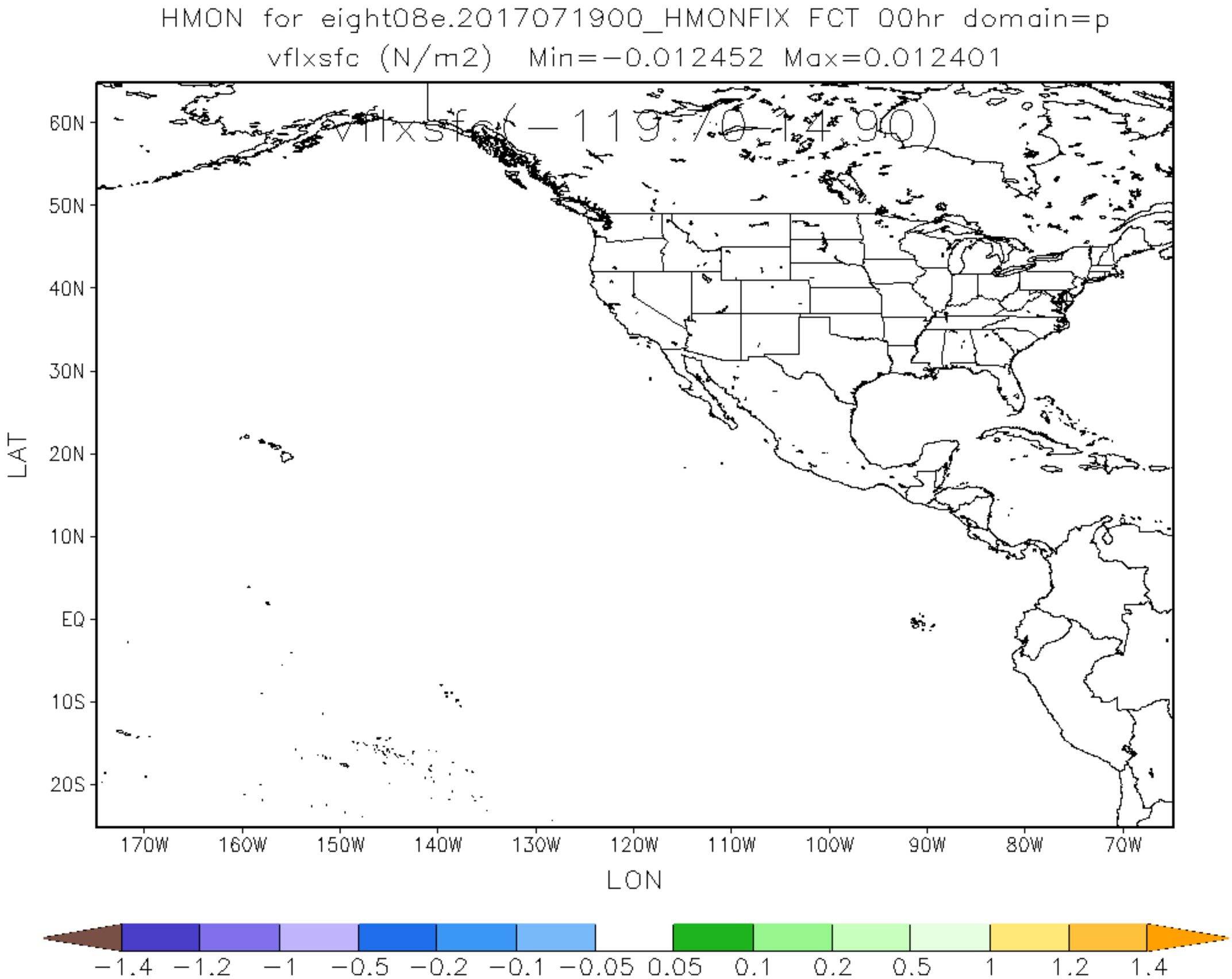
HMON for eight08e.2017071900_HMONFIX FCT 00hr domain=p
vflxsfc (N/m2) Min=−0.012452 Max=0.012401
vflxsfc(−119.70-14.90)
60N
50N
40N
30N
20N
10N
EQ
10S
20S
LAT
170W
160W
150W
140W
130W
120W
110W
100W
90W
80W
70W
LON
−1.4
−1.2
−1
−0.5
−0.2
−0.1
−0.05
0.05
0.1
0.2
0.5
1
1.2
1.4

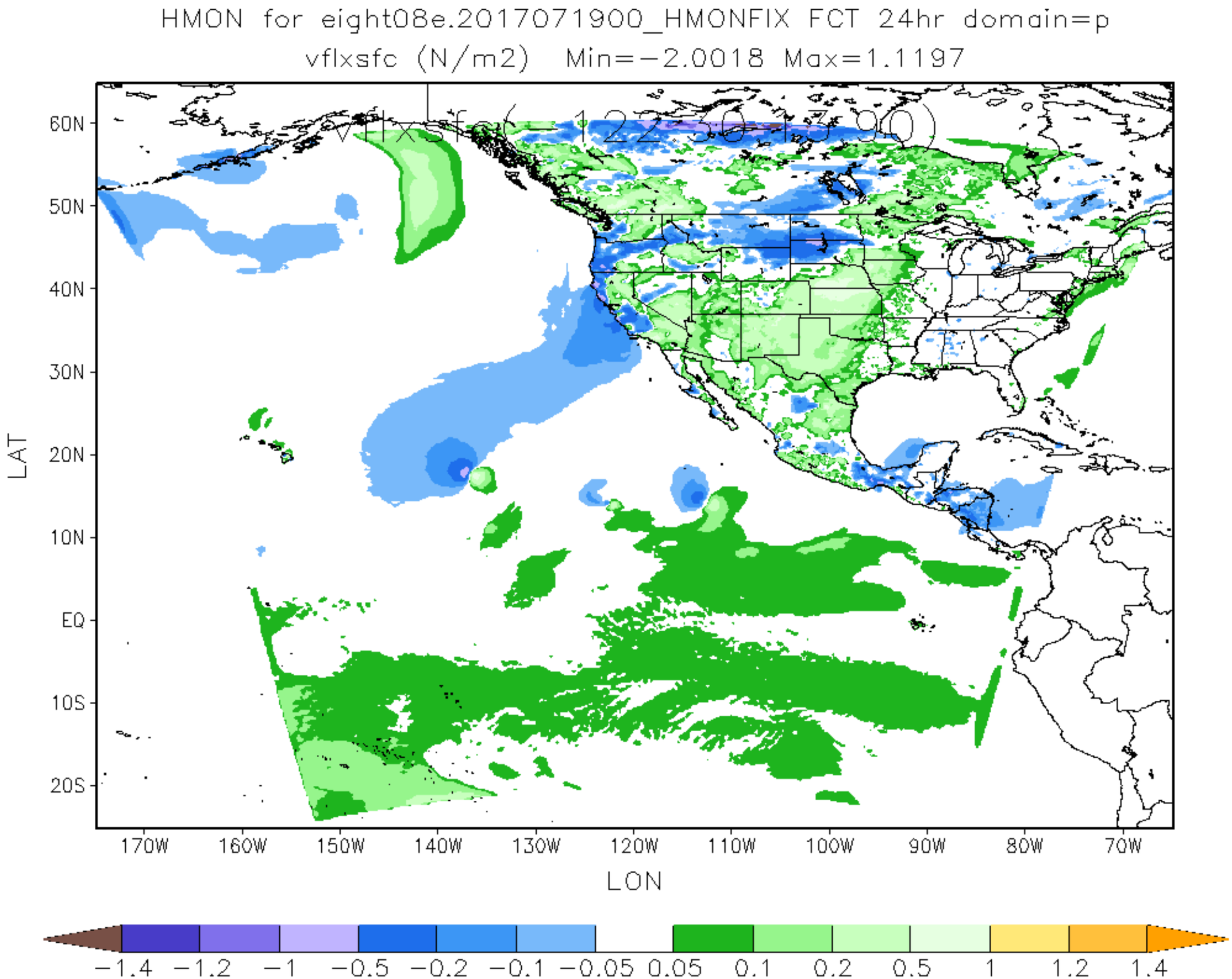
HMON for eight08e.2017071900_HMONFIX FCT 24hr domain=p
vflxsfc (N/m2) Min=-2.0018 Max=1.1197
vflxsfc(-122.30,13.90)
60N
50N
40N
30N
20N
10N
EQ
10S
20S
LAT
170W
160W
150W
140W
130W
120W
110W
100W
90W
80W
70W
LON
-1.4
-1.2
-1
-0.5
-0.2
-0.1
-0.05
0.05
0.1
0.2
0.5
1
1.2
1.4

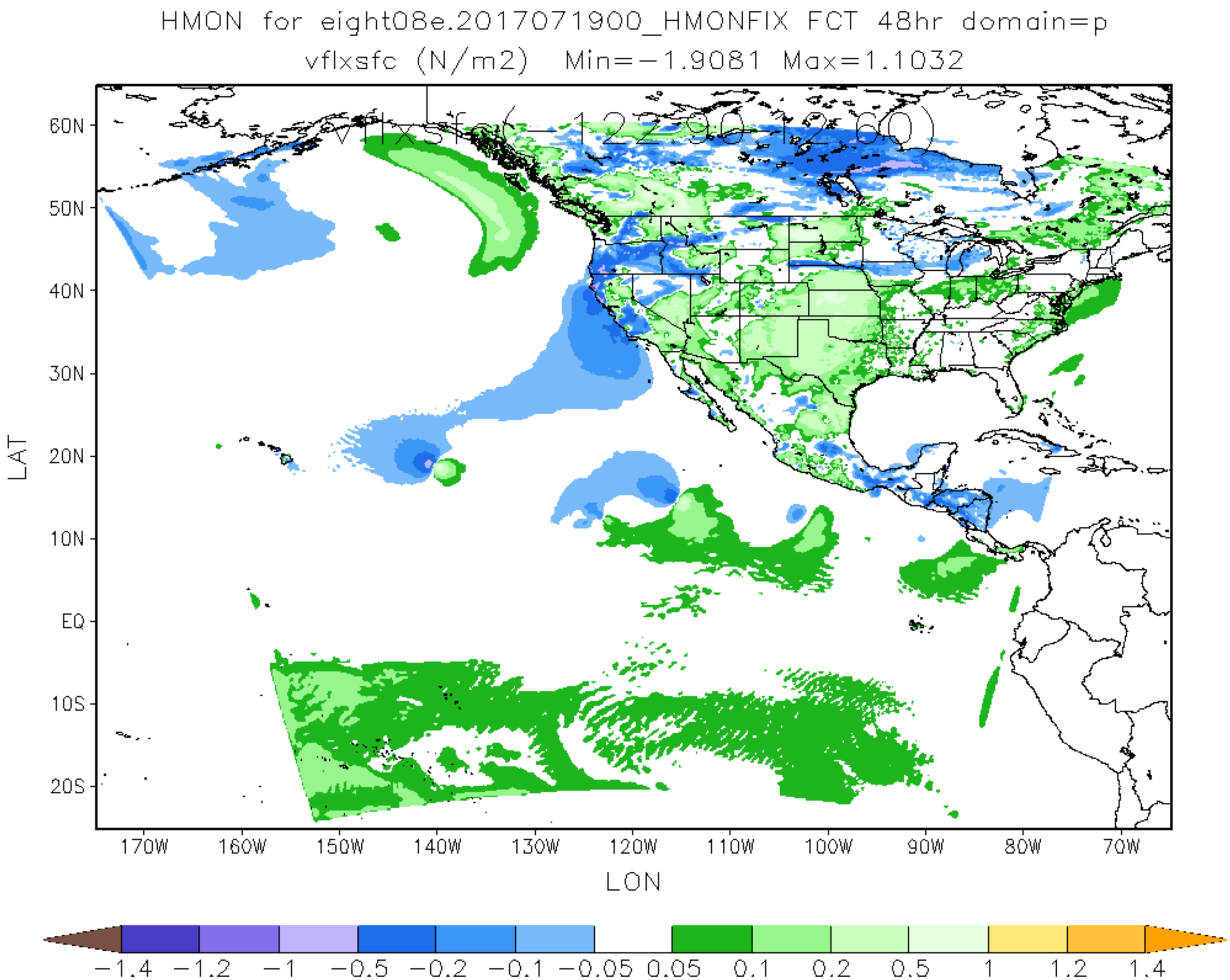
HMON for eight08e.2017071900_HMONFIX FCT 48hr domain=p
vflxsfc (N/m2) Min=−1.9081 Max=1.1032
vflxsfc(−122.90,12.60)
60N
50N
40N
30N
20N
10N
EQ
10S
20S
LAT
170W
160W
150W
140W
130W
120W
110W
100W
90W
80W
70W
LON
−1.4
−1.2
−1
−0.5
−0.2
−0.1
−0.05
0.05
0.1
0.2
0.5
1
1.2
1.4

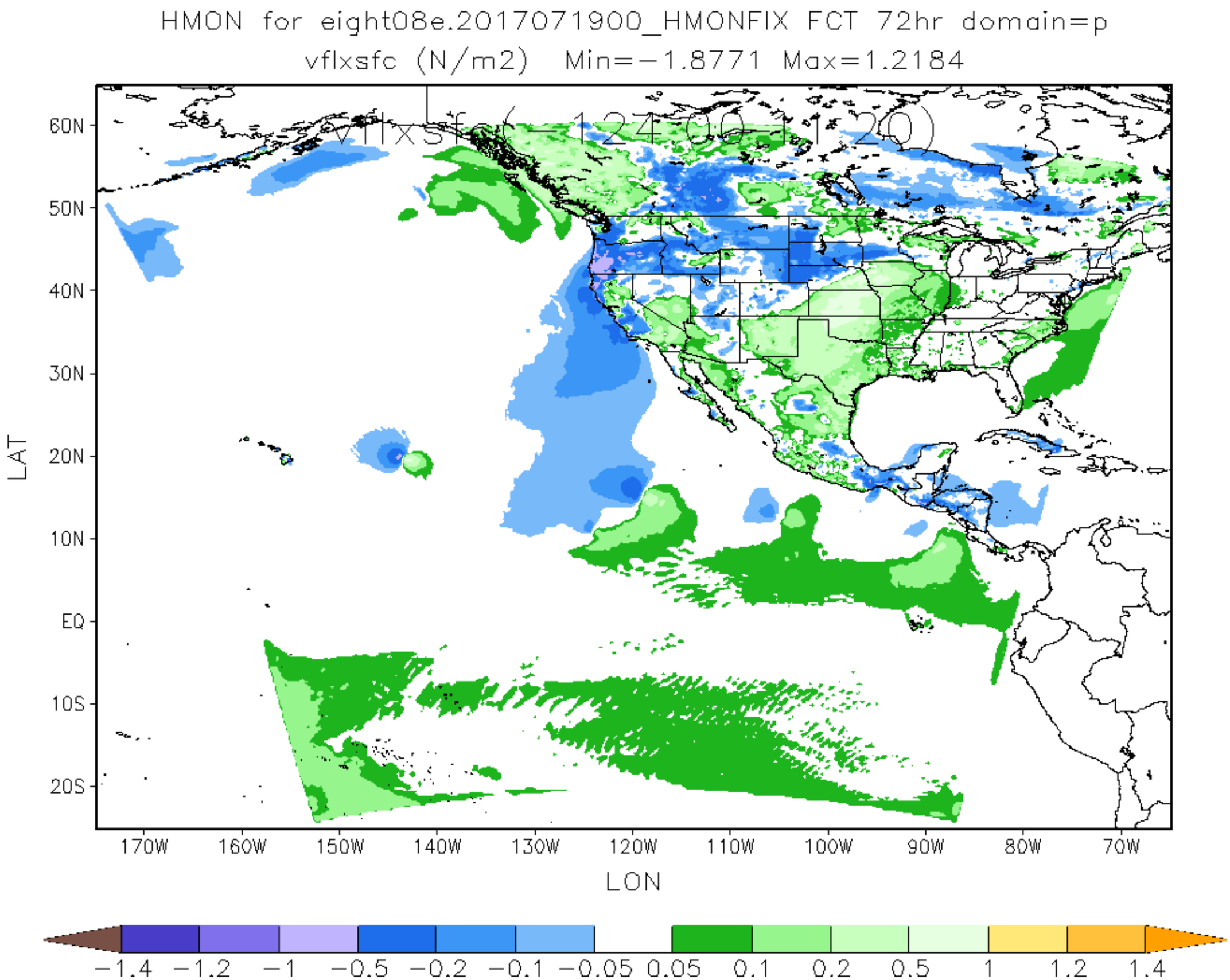
HMON for eight08e.2017071900_HMONFIX FCT 72hr domain=p
vflxsfc (N/m2) Min=-1.8771 Max=1.2184
vflxsfc(-124.00,11.20)
60N
50N
40N
30N
20N
10N
EQ
10S
20S
LAT
170W
160W
150W
140W
130W
120W
110W
100W
90W
80W
70W
LON
-1.4
-1.2
-1
-0.5
-0.2
-0.1
-0.05
0.05
0.1
0.2
0.5
1
1.2
1.4

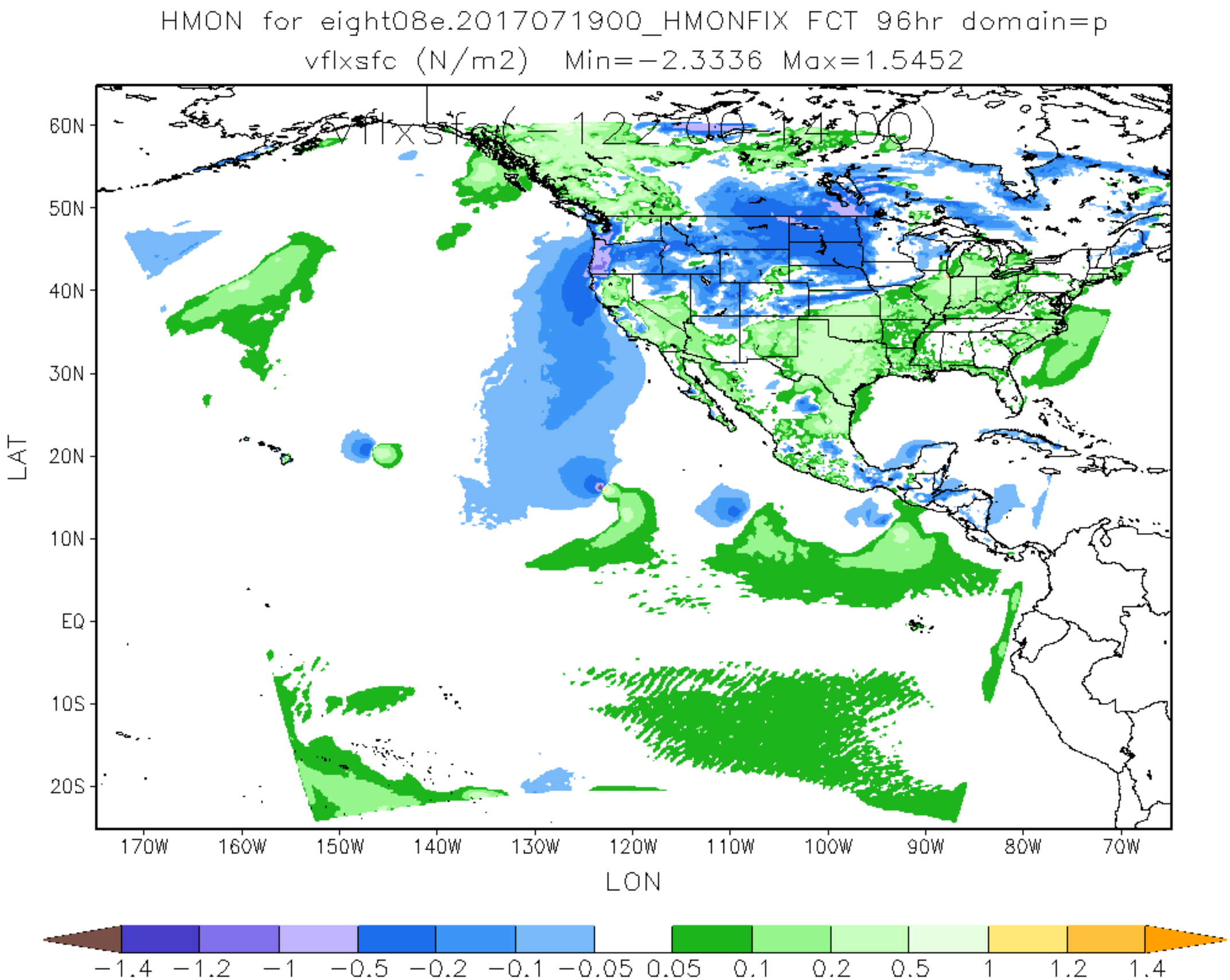
HMON for eight08e.2017071900_HMONFIX FCT 96hr domain=p
vflxsfc (N/m2) Min=−2.3336 Max=1.5452
vflxsfc(−122.00,14.00)
60N
50N
40N
30N
20N
10N
EQ
10S
20S
LAT
170W
160W
150W
140W
130W
120W
110W
100W
90W
80W
70W
LON
−1.4
−1.2
−1
−0.5
−0.2
−0.1
−0.05
0.05
0.1
0.2
0.5
1
1.2
1.4

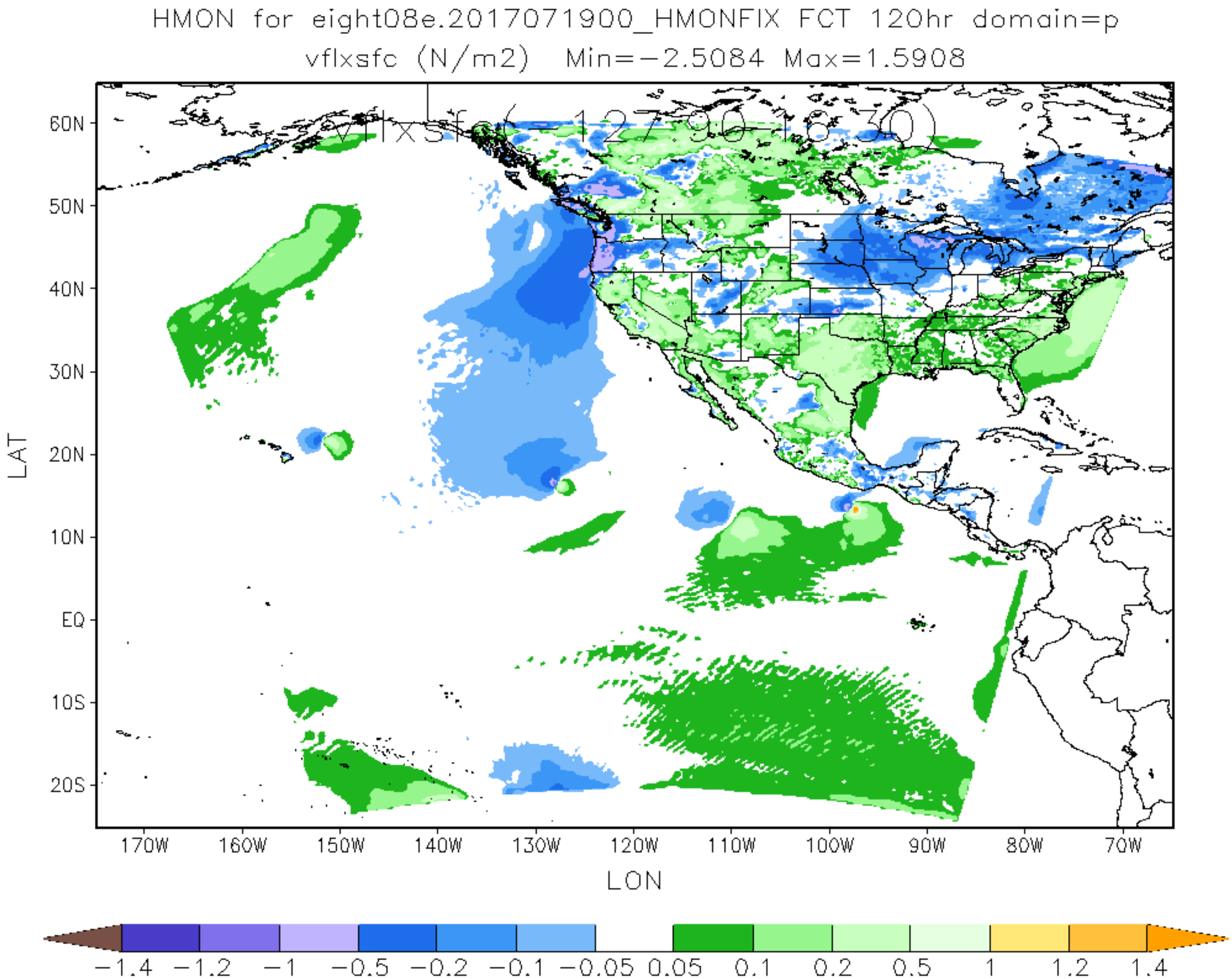
HMON for eight08e.2017071900_HMONFIX FCT 120hr domain=p
vflxsfc (N/m2) Min=-2.5084 Max=1.5908
vflxsfc(-127.90,16.30)
60N
50N
40N
30N
20N
10N
EQ
10S
20S
LAT
170W
160W
150W
140W
130W
120W
110W
100W
90W
80W
70W
LON
-1.4
-1.2
-1
-0.5
-0.2
-0.1
-0.05
0.05
0.1
0.2
0.5
1
1.2
1.4