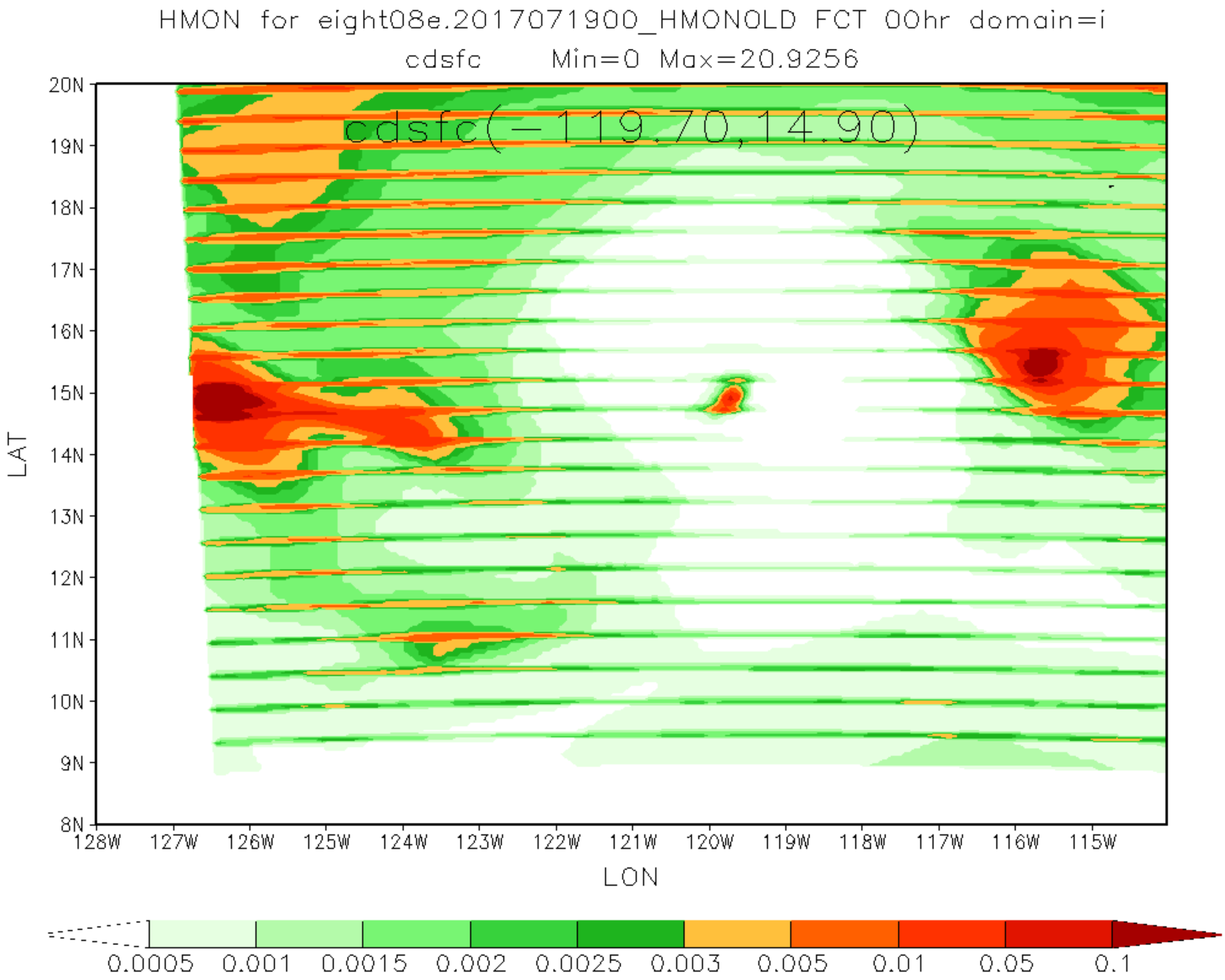
HMON for eight08e.2017071900_HMONOLD FCT 00hr domain=i
cdsfc Min=0 Max=20.9256
cdsfc(-119.70,14.90)
20N
19N
18N
17N
16N
15N
14N
13N
12N
11N
10N
9N
8N
LAT
128W
127W
126W
125W
124W
123W
122W
121W
120W
119W
118W
117W
116W
115W
LON
0.0005
0.001
0.0015
0.002
0.0025
0.003
0.005
0.01
0.05
0.1

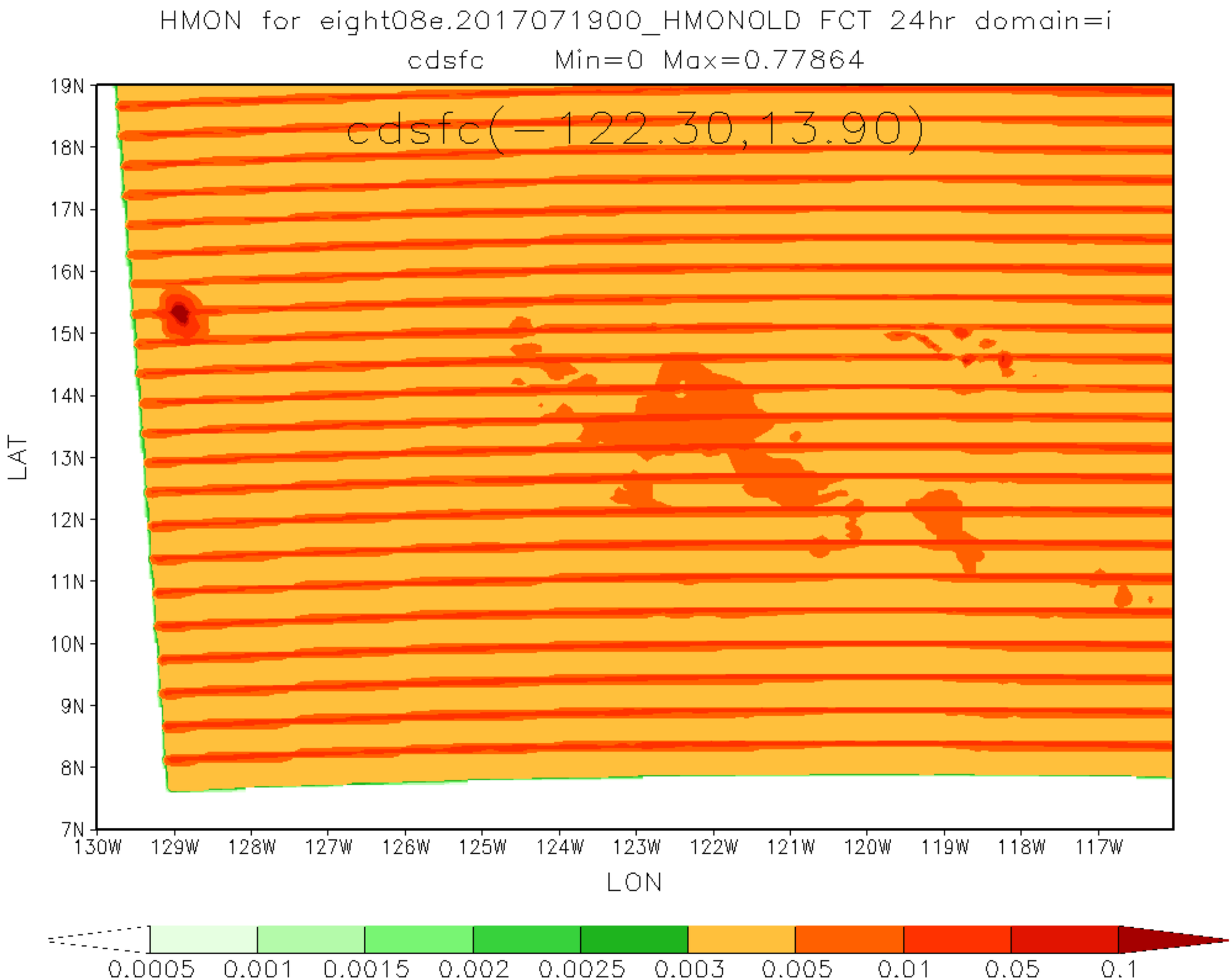
HMON for eight08e.2017071900_HMONOLD FCT 24hr domain=i
cdsfc Min=0 Max=0.77864
cdsfc(-122.30,13.90)
19N
18N
17N
16N
15N
14N
13N
12N
11N
10N
9N
8N
7N
LAT
130W
129W
128W
127W
126W
125W
124W
123W
122W
121W
120W
119W
118W
117W
LON
0.0005
0.001
0.0015
0.002
0.0025
0.003
0.005
0.01
0.05
0.1

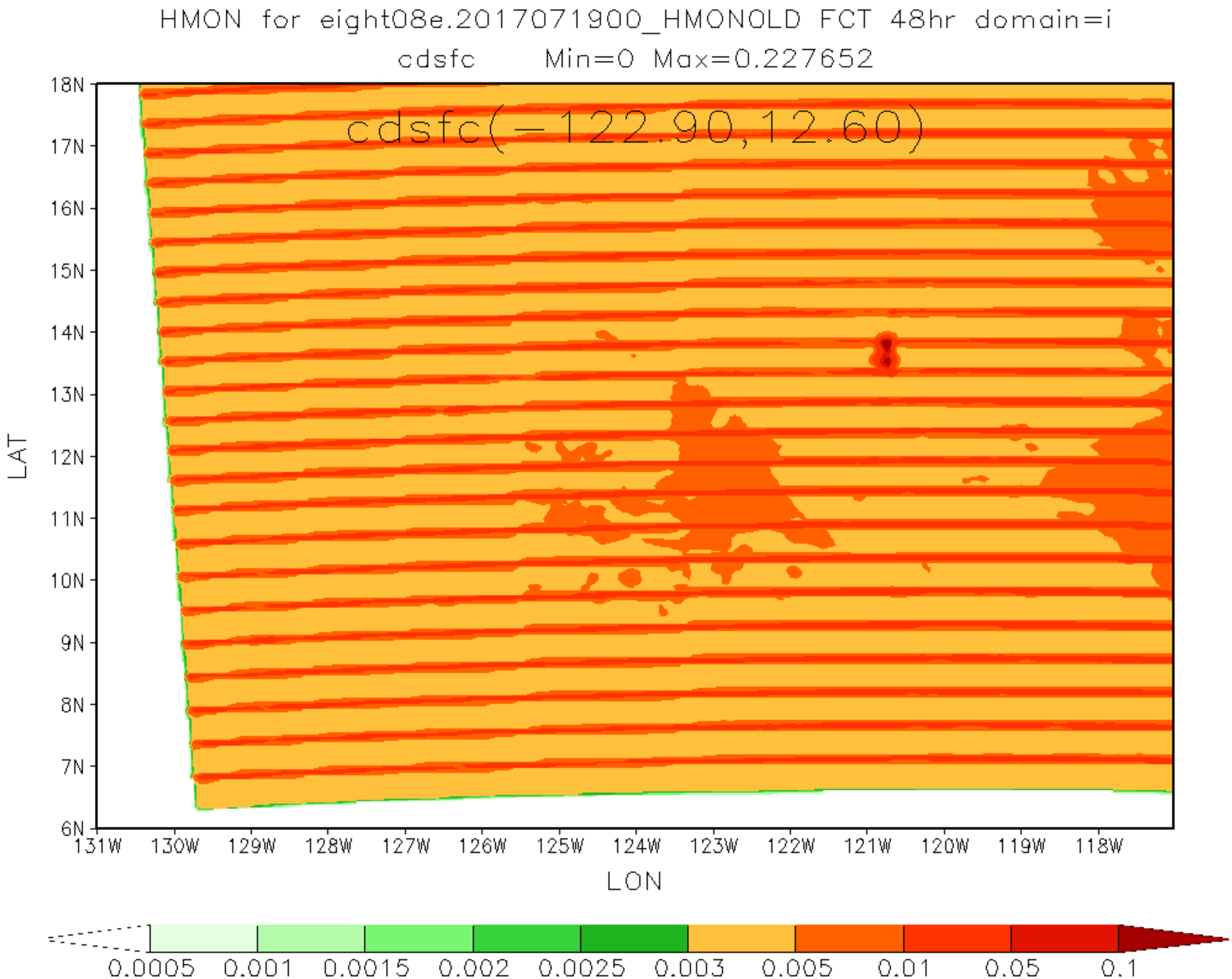
HMON for eight08e.2017071900_HMONOLD FCT 48hr domain=i
cdsfc Min=0 Max=0.227652
cdsfc(-122.90,12.60)
18N
17N
16N
15N
14N
13N
12N
11N
10N
9N
8N
7N
6N
LAT
131W
130W
129W
128W
127W
126W
125W
124W
123W
122W
121W
120W
119W
118W
LON
0.0005
0.001
0.0015
0.002
0.0025
0.003
0.005
0.01
0.05
0.1

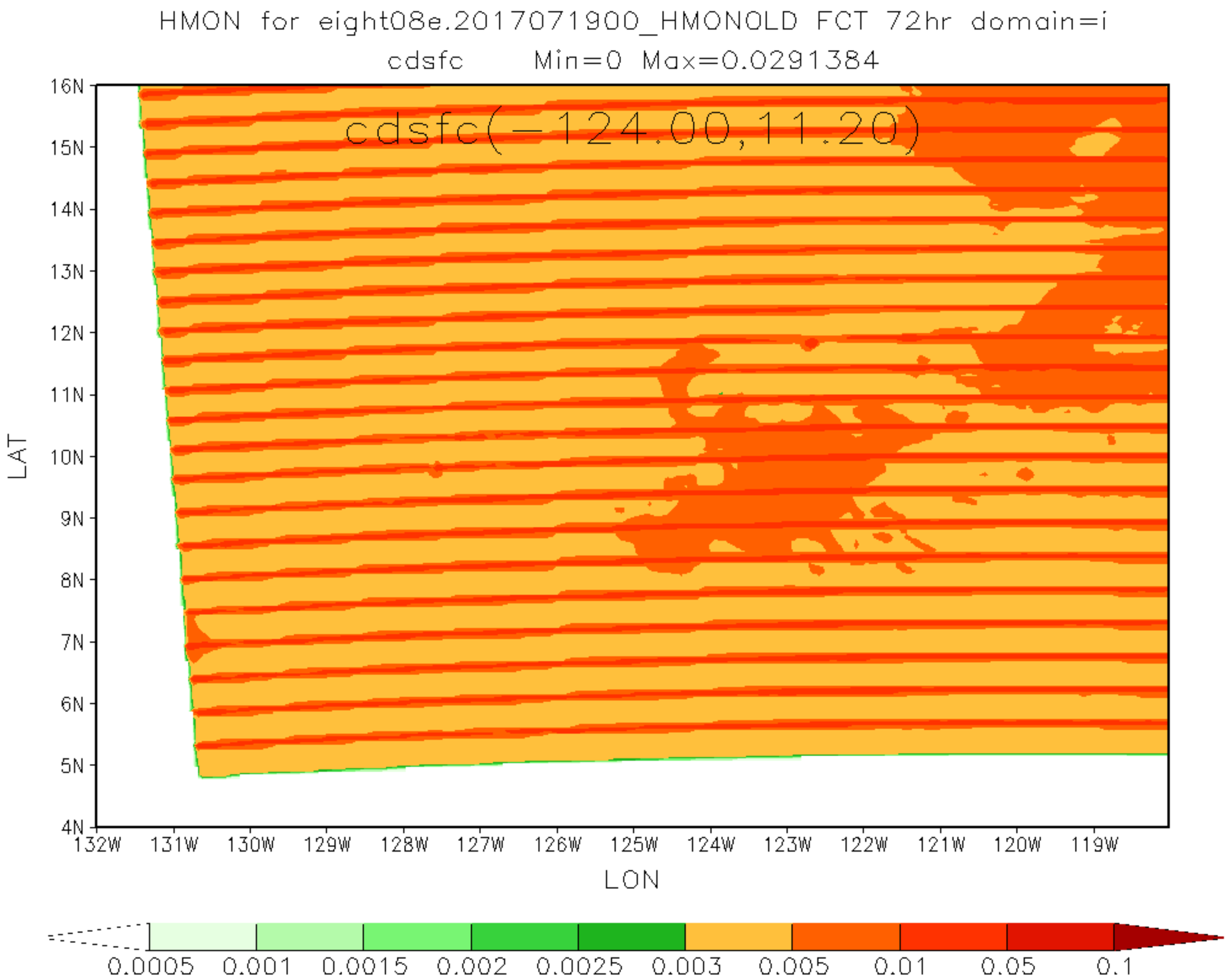
HMON for eight08e.2017071900_HMONOLD FCT 72hr domain=i
cdsfc Min=0 Max=0.0291384
cdsfc(-124.00,11.20)
16N
15N
14N
13N
12N
11N
10N
9N
8N
7N
6N
5N
4N
LAT
132W
131W
130W
129W
128W
127W
126W
125W
124W
123W
122W
121W
120W
119W
LON
0.0005
0.001
0.0015
0.002
0.0025
0.003
0.005
0.01
0.05
0.1

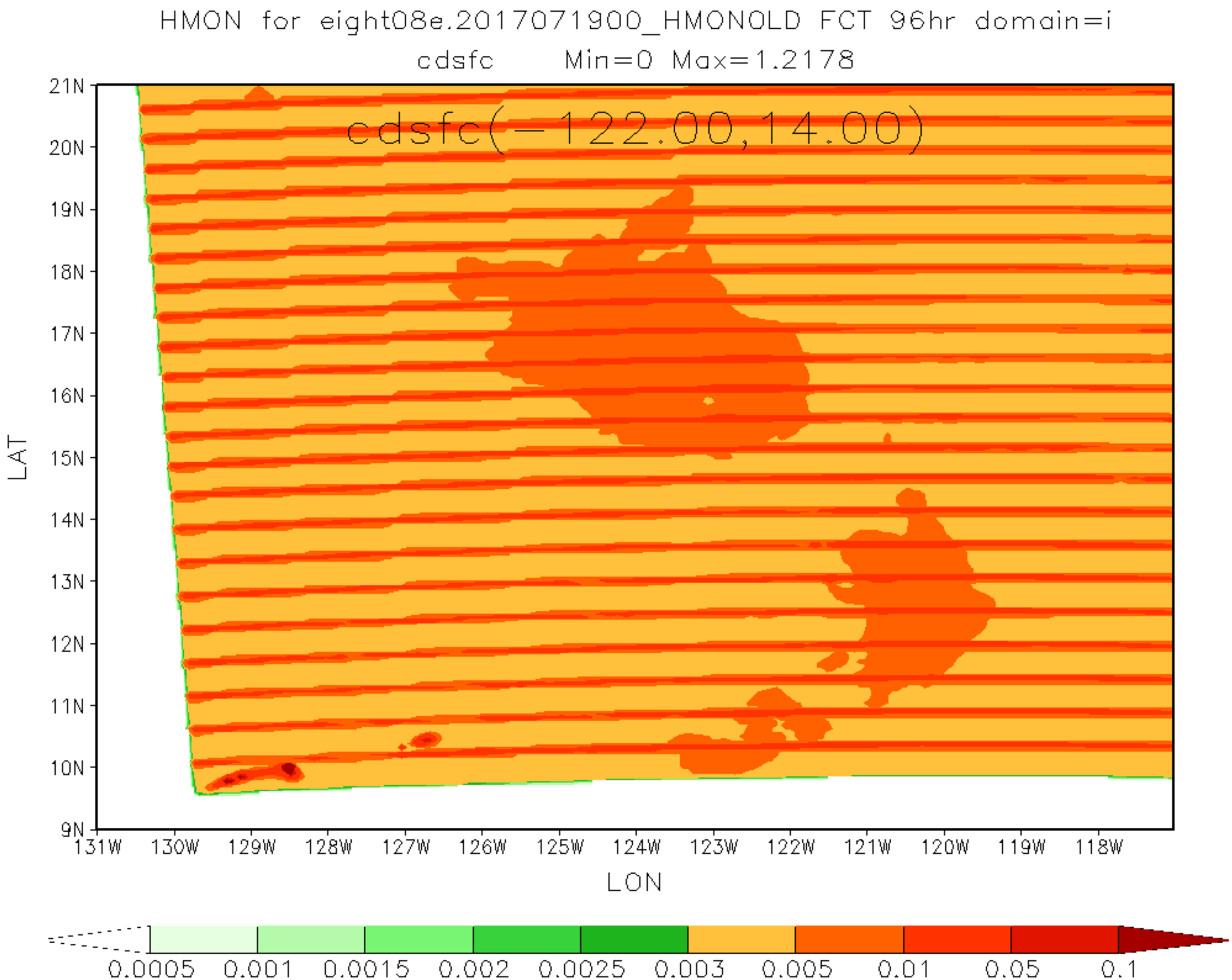
HMON for eight08e.2017071900_HMONOLD FCT 96hr domain=i
cdsfc Min=0 Max=1.2178
cdsfc(-122.00,14.00)
21N
20N
19N
18N
17N
16N
15N
14N
13N
12N
11N
10N
9N
LAT
131W
130W
129W
128W
127W
126W
125W
124W
123W
122W
121W
120W
119W
118W
LON
0.0005
0.001
0.0015
0.002
0.0025
0.003
0.005
0.01
0.05
0.1

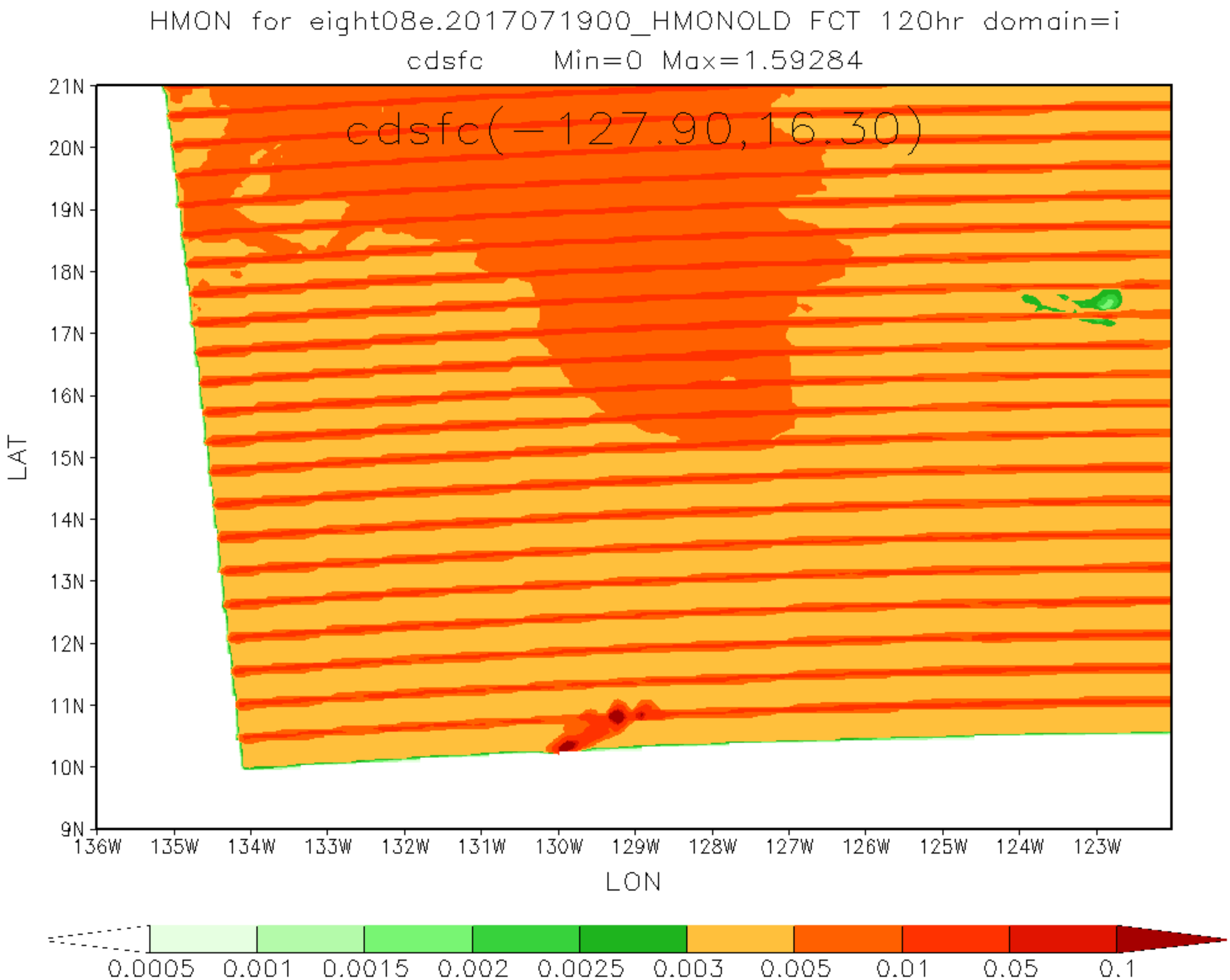
HMON for eight08e.2017071900_HMONOLD FCT 120hr domain=i
cdsfc Min=0 Max=1.59284
cdsfc(-127.90,16.30)
21N
20N
19N
18N
17N
16N
15N
14N
13N
12N
11N
10N
9N
LAT
136W
135W
134W
133W
132W
131W
130W
129W
128W
127W
126W
125W
124W
123W
LON
0.0005
0.001
0.0015
0.002
0.0025
0.003
0.005
0.01
0.05
0.1