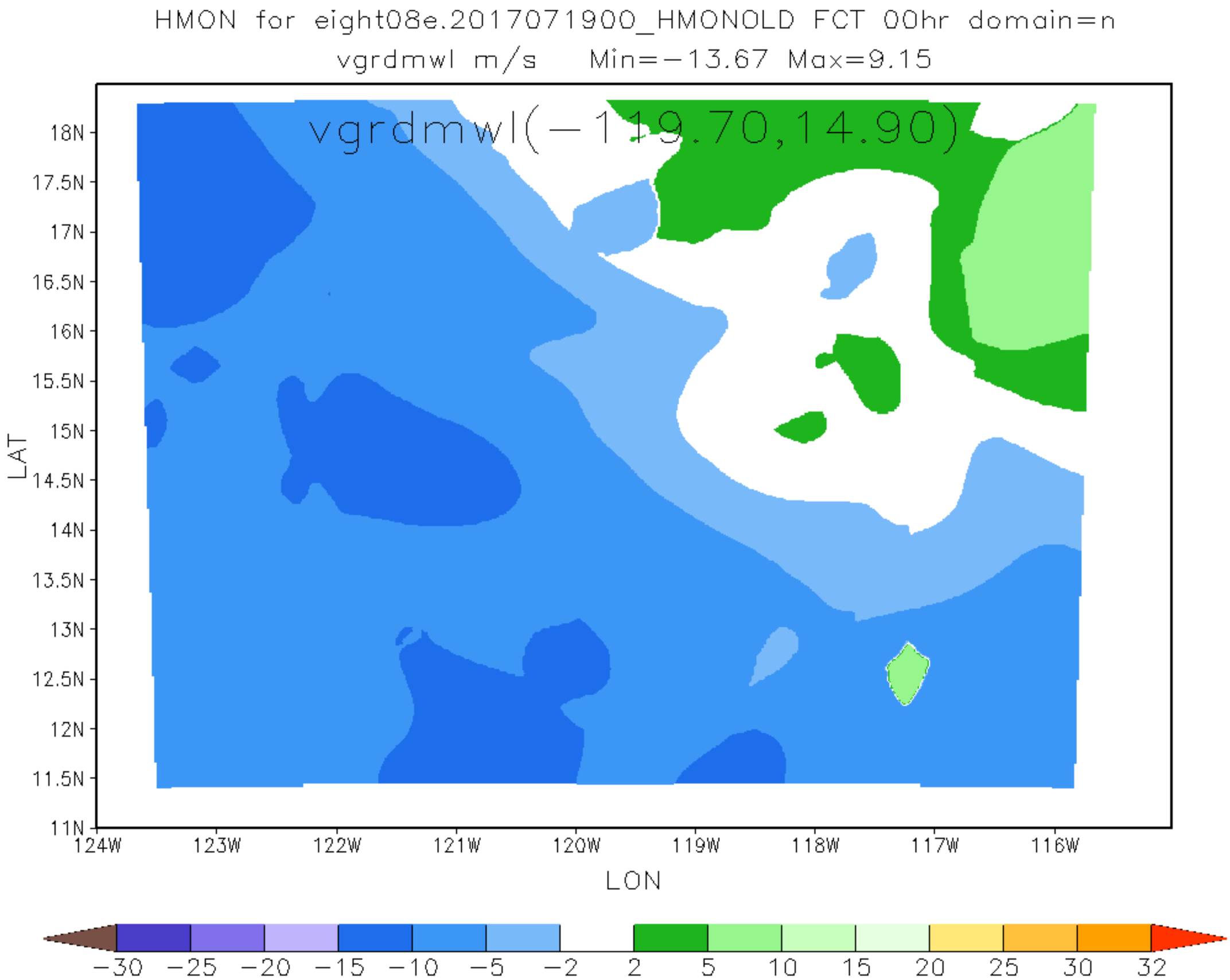
HMON for eight08e.2017071900_HMONOLD FCT 00hr domain=n
vgrdmwl m/s Min=-13.67 Max=9.15
vgrdmwl(-119.70,14.90)
18N
17.5N
17N
16.5N
16N
15.5N
15N
14.5N
14N
13.5N
13N
12.5N
12N
11.5N
11N
LAT
124W
123W
122W
121W
120W
119W
118W
117W
116W
LON
-30
-25
-20
-15
-10
-5
-2
2
5
10
15
20
25
30
32

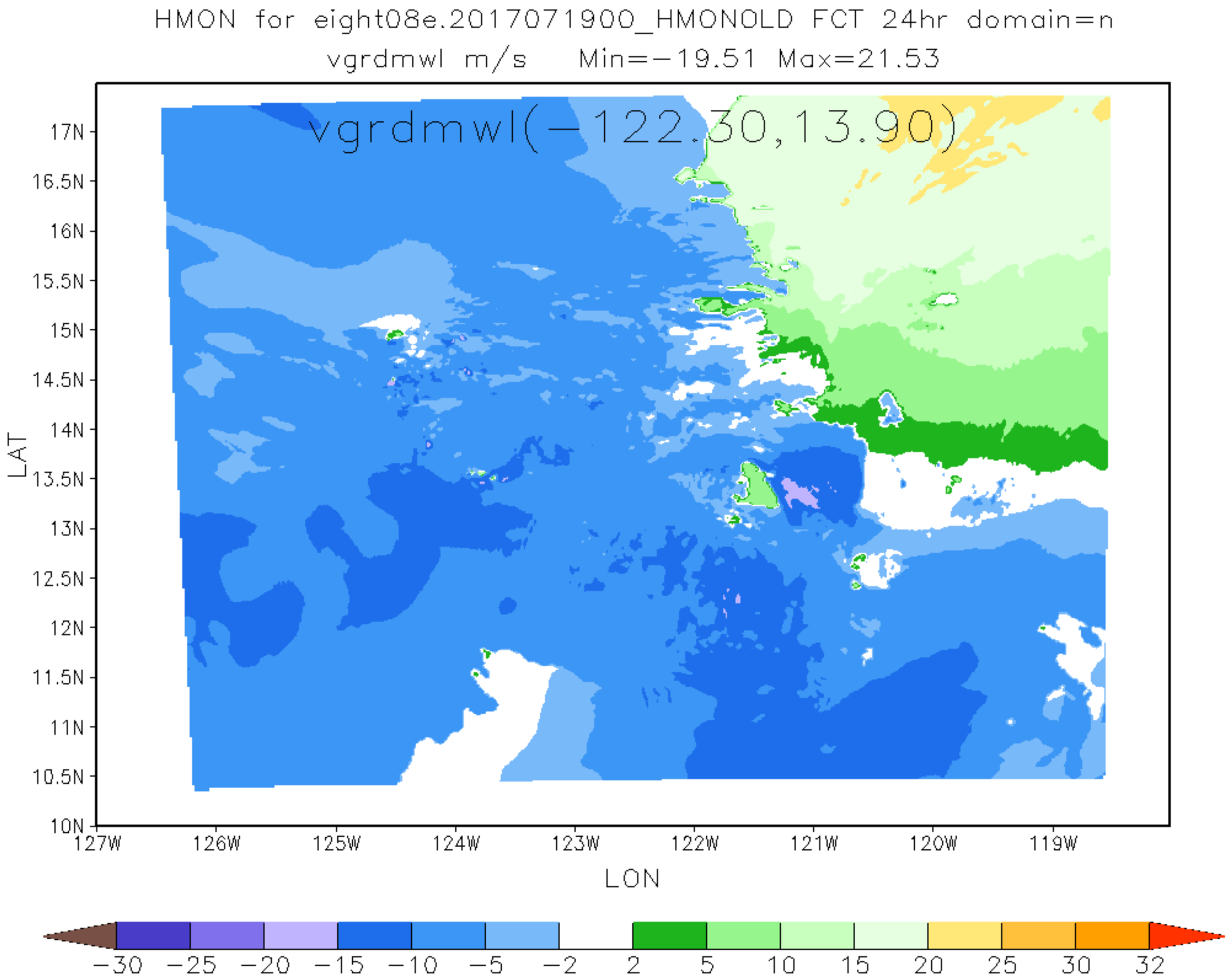
HMON for eight08e.2017071900_HMONOLD FCT 24hr domain=n
vgrdmwl m/s Min=−19.51 Max=21.53
vgrdmwl(−122.30,13.90)
17N
16.5N
16N
15.5N
15N
14.5N
14N
13.5N
13N
12.5N
12N
11.5N
11N
10.5N
10N
LAT
127W
126W
125W
124W
123W
122W
121W
120W
119W
LON
−30 −25 −20 −15 −10 −5 −2 2 5 10 15 20 25 30 32

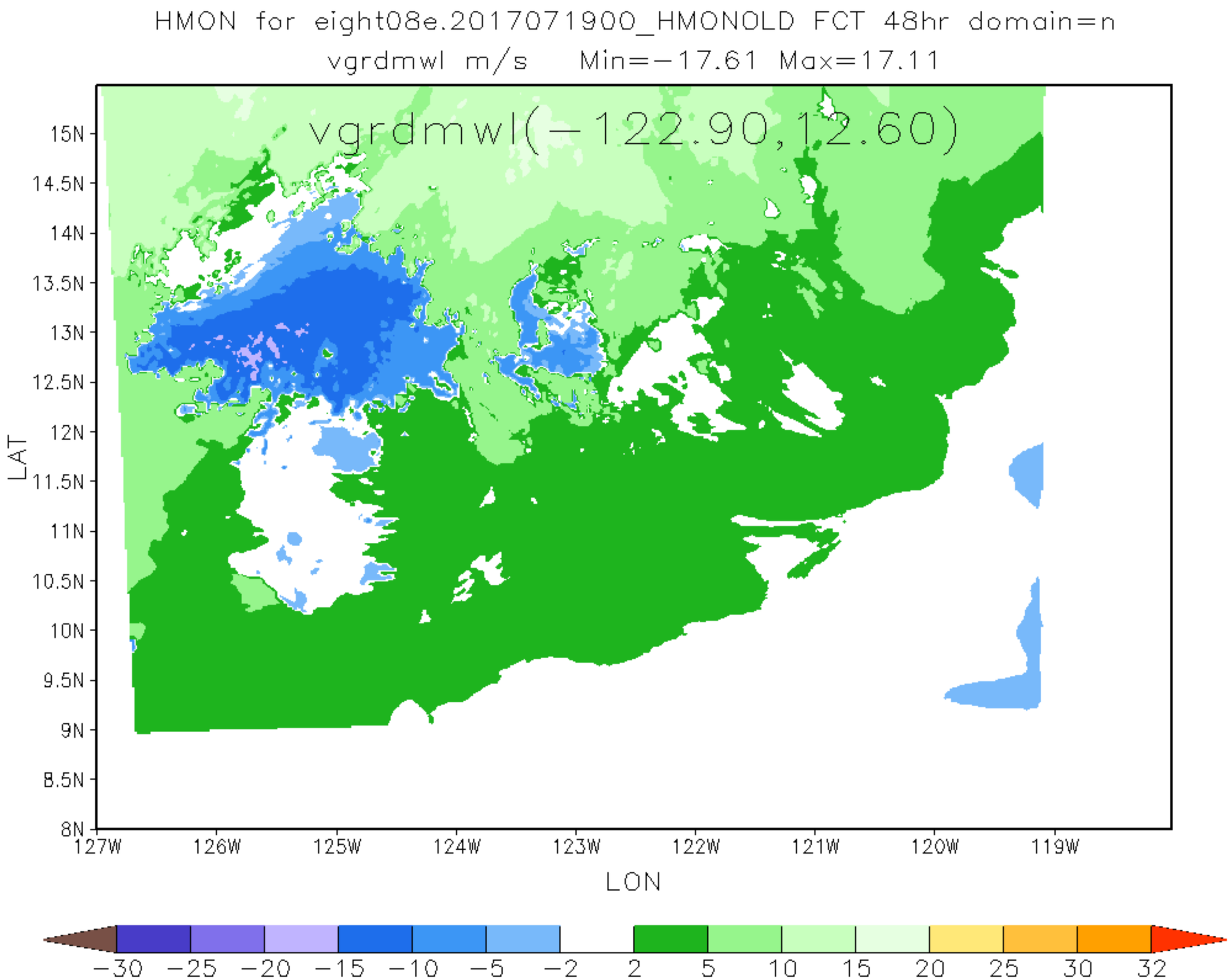
HMON for eight08e.2017071900_HMONOLD FCT 48hr domain=n
vgrdmwl m/s Min=−17.61 Max=17.11
vgrdmwl(−122.90,12.60)
15N
14.5N
14N
13.5N
13N
12.5N
12N
11.5N
11N
10.5N
10N
9.5N
9N
8.5N
8N
LAT
127W
126W
125W
124W
123W
122W
121W
120W
119W
LON
−30 −25 −20 −15 −10 −5 −2 2 5 10 15 20 25 30 32

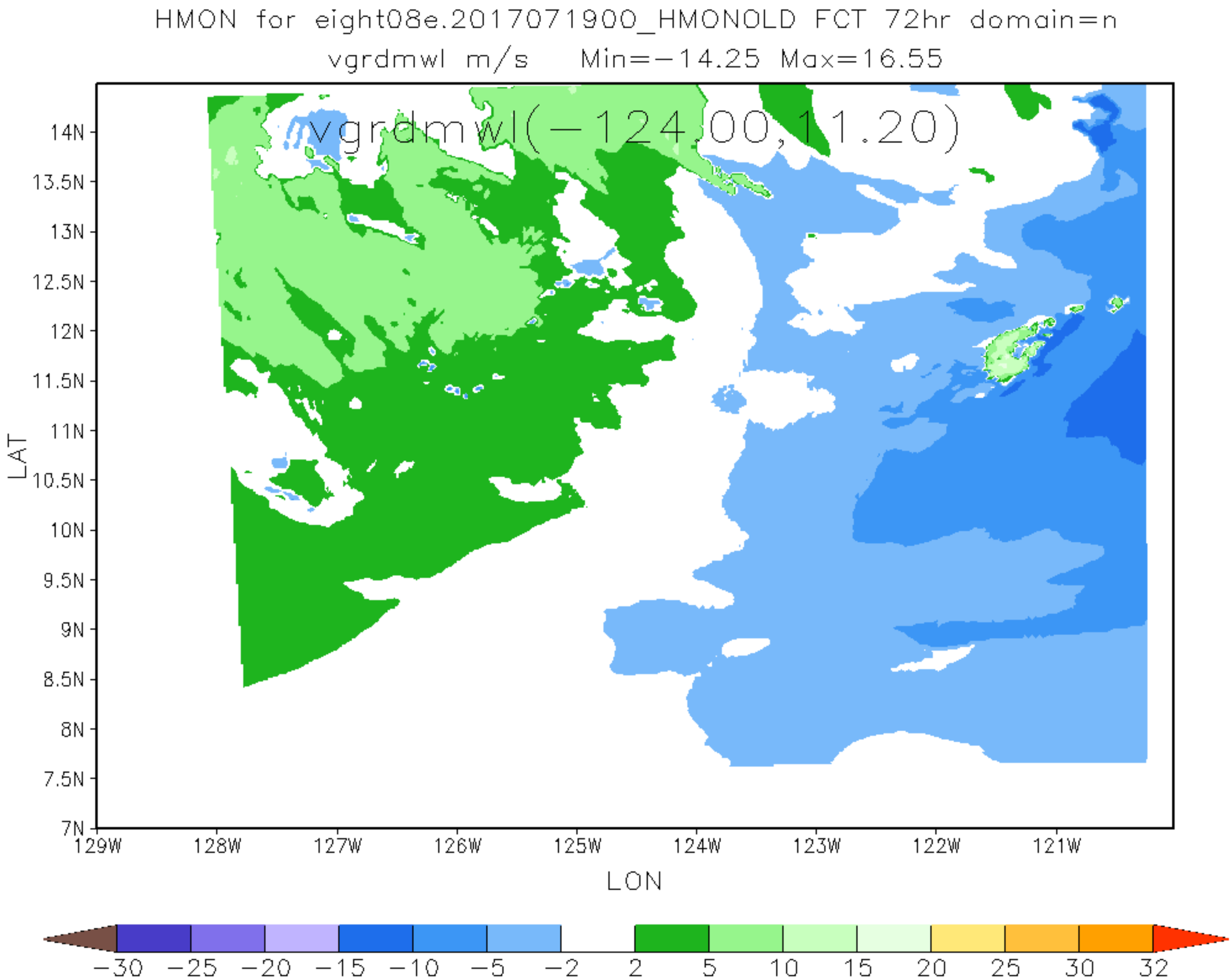
HMON for eight08e.2017071900_HMONOLD FCT 72hr domain=n
vgrdmwl m/s Min=-14.25 Max=16.55
vgrdmwl(-124.00,11.20)
14N
13.5N
13N
12.5N
12N
11.5N
11N
10.5N
10N
9.5N
9N
8.5N
8N
7.5N
7N
LAT
129W
128W
127W
126W
125W
124W
123W
122W
121W
LON
-30
-25
-20
-15
-10
-5
-2
2
5
10
15
20
25
30
32

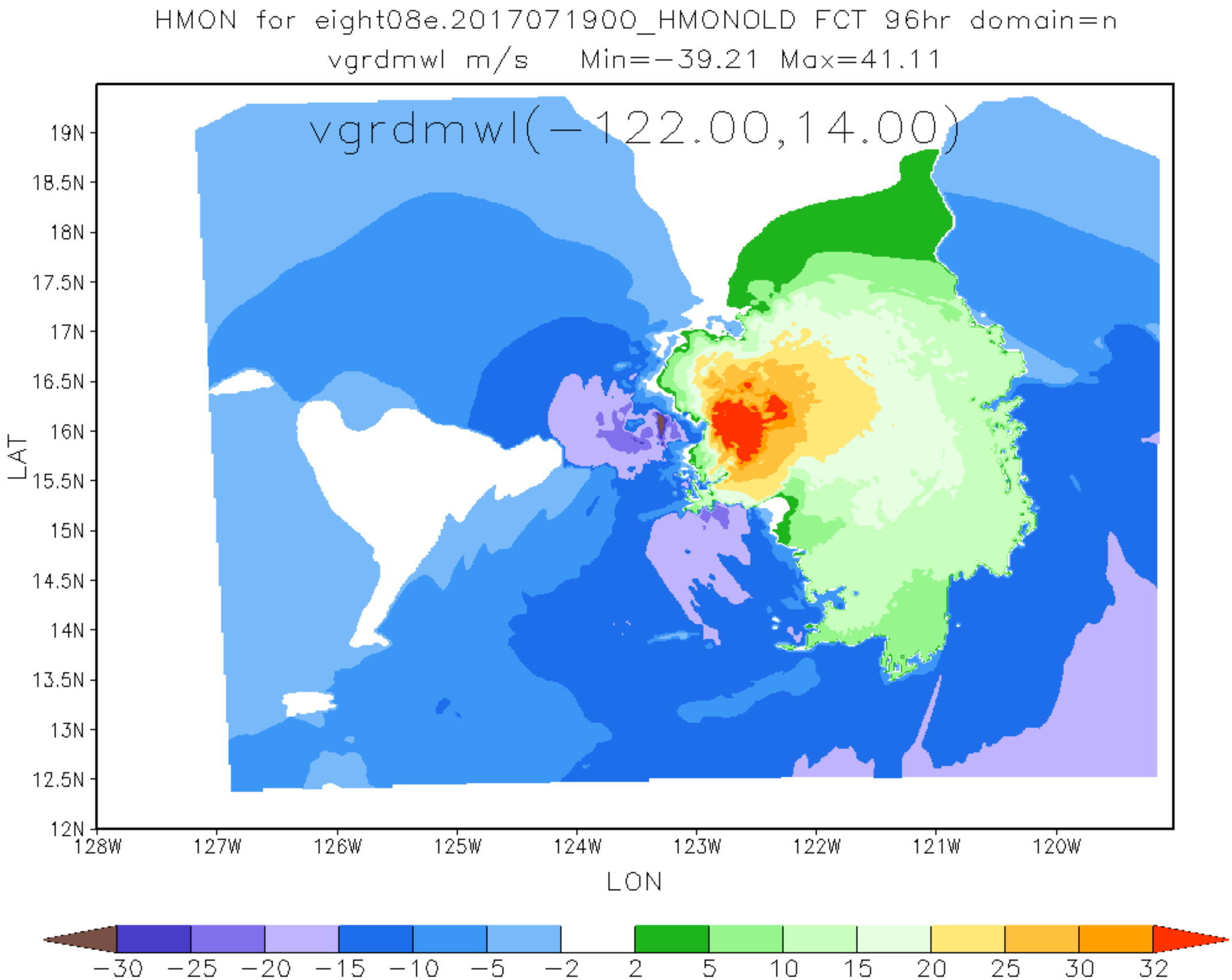
HMON for eight08e.2017071900_HMONOLD FCT 96hr domain=n
vgrdmwl m/s Min=-39.21 Max=41.11
vgrdmwl(-122.00,14.00)
19N
18.5N
18N
17.5N
17N
16.5N
16N
15.5N
15N
14.5N
14N
13.5N
13N
12.5N
12N
LAT
128W
127W
126W
125W
124W
123W
122W
121W
120W
LON
-30 -25 -20 -15 -10 -5 -2 2 5 10 15 20 25 30 32

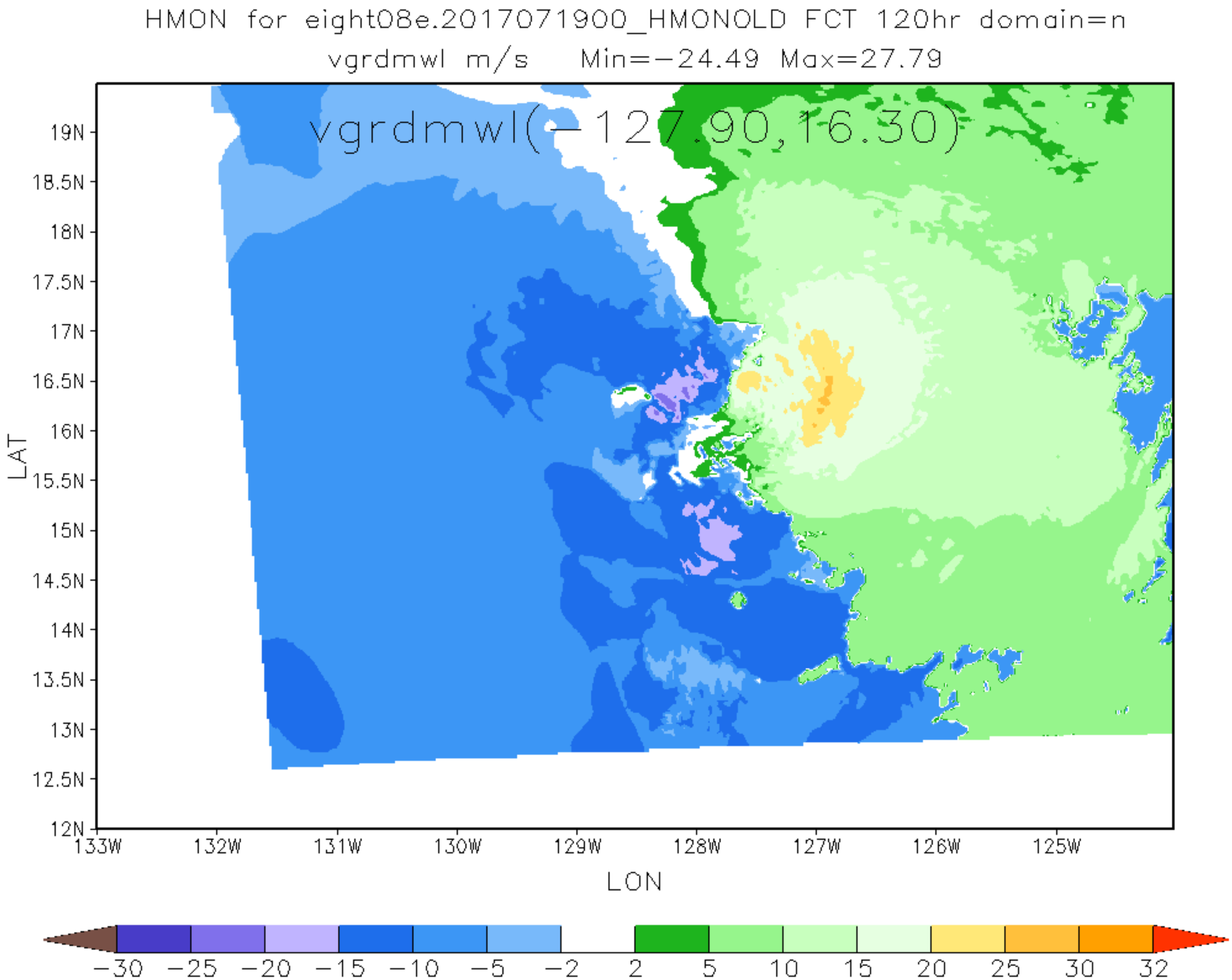
HMON for eight08e.2017071900_HMONOLD FCT 120hr domain=n
vgrdmwl m/s Min=-24.49 Max=27.79
vgrdmwl(-127.90,16.30)
19N
18.5N
18N
17.5N
17N
16.5N
16N
15.5N
15N
14.5N
14N
13.5N
13N
12.5N
12N
LAT
133W
132W
131W
130W
129W
128W
127W
126W
125W
LON
-30
-25
-20
-15
-10
-5
-2
2
5
10
15
20
25
30
32