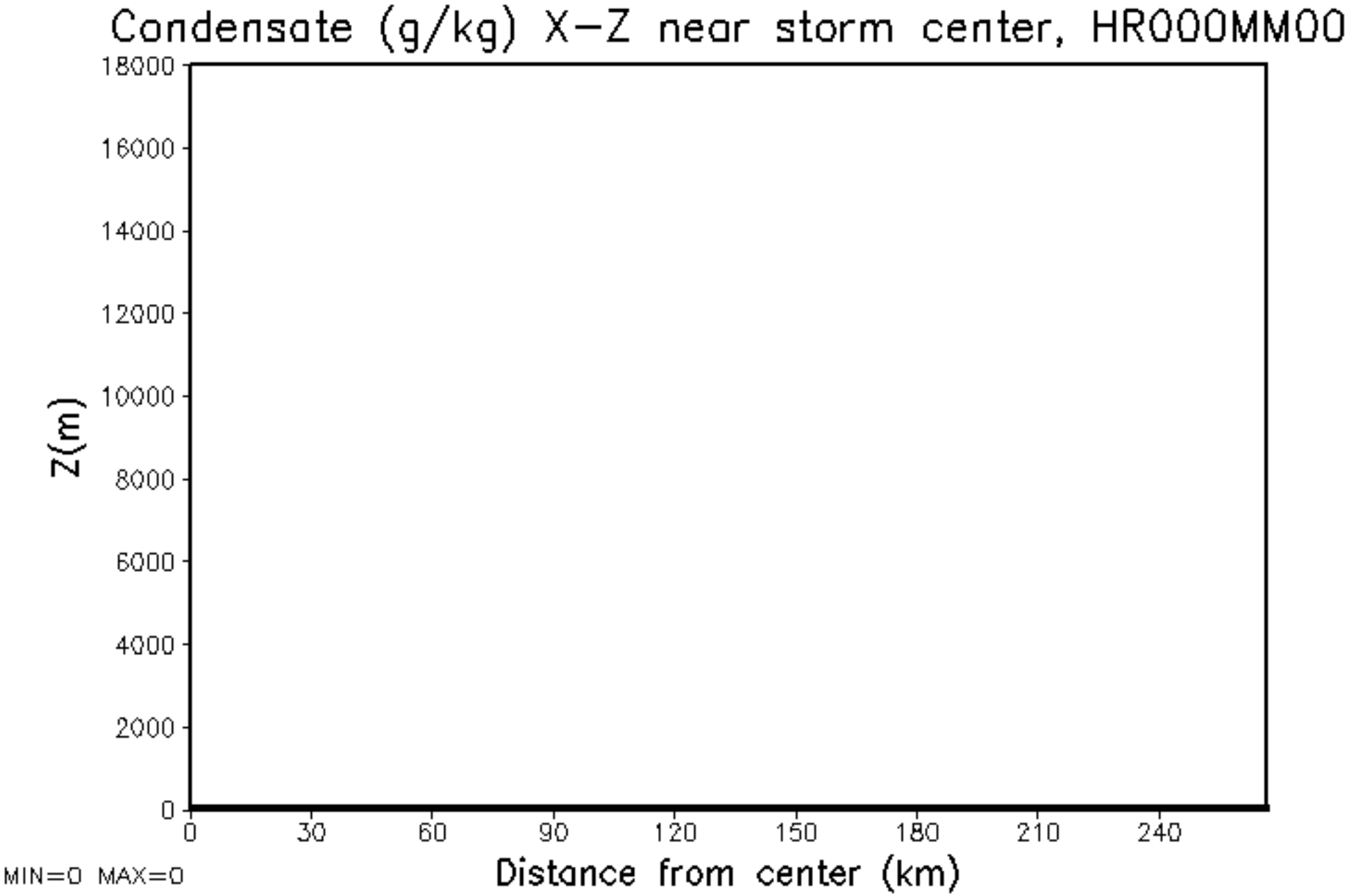
Condensate (g/kg) X-Z near storm center, HR000MM00
Z(m)
18000
16000
14000
12000
10000
8000
6000
4000
2000
0
0
30
60
90
120
150
180
210
240
Distance from center (km)
MIN=0 MAX=0

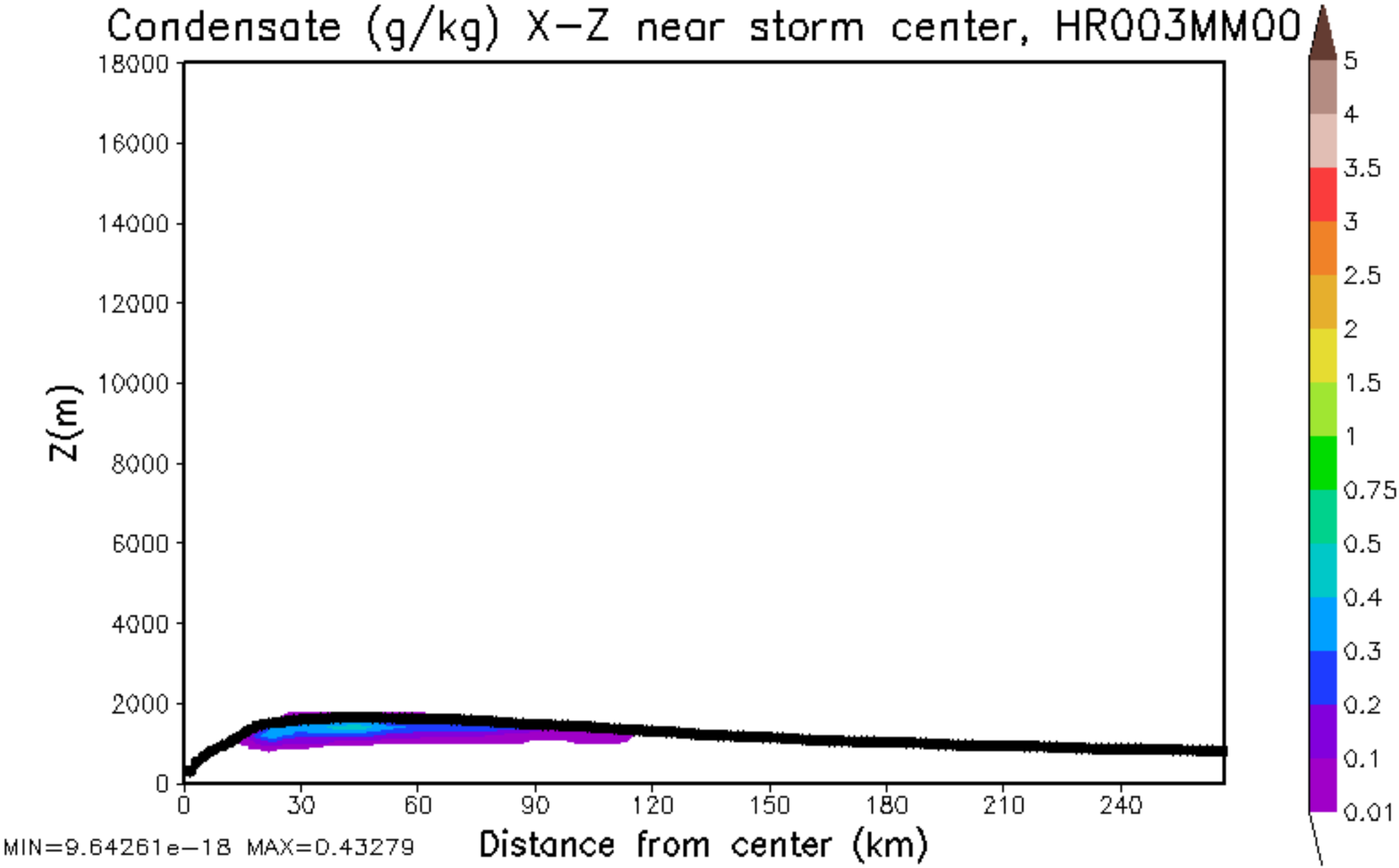
Condensate (g/kg) X-Z near storm center, HR003MM00
Z(m)
18000
16000
14000
12000
10000
8000
6000
4000
2000
0
0
30
60
90
120
150
180
210
240
Distance from center (km)
MIN=9.64261e-18 MAX=0.43279
5
4
3.5
3
2.5
2
1.5
1
0.75
0.5
0.4
0.3
0.2
0.1
0.01

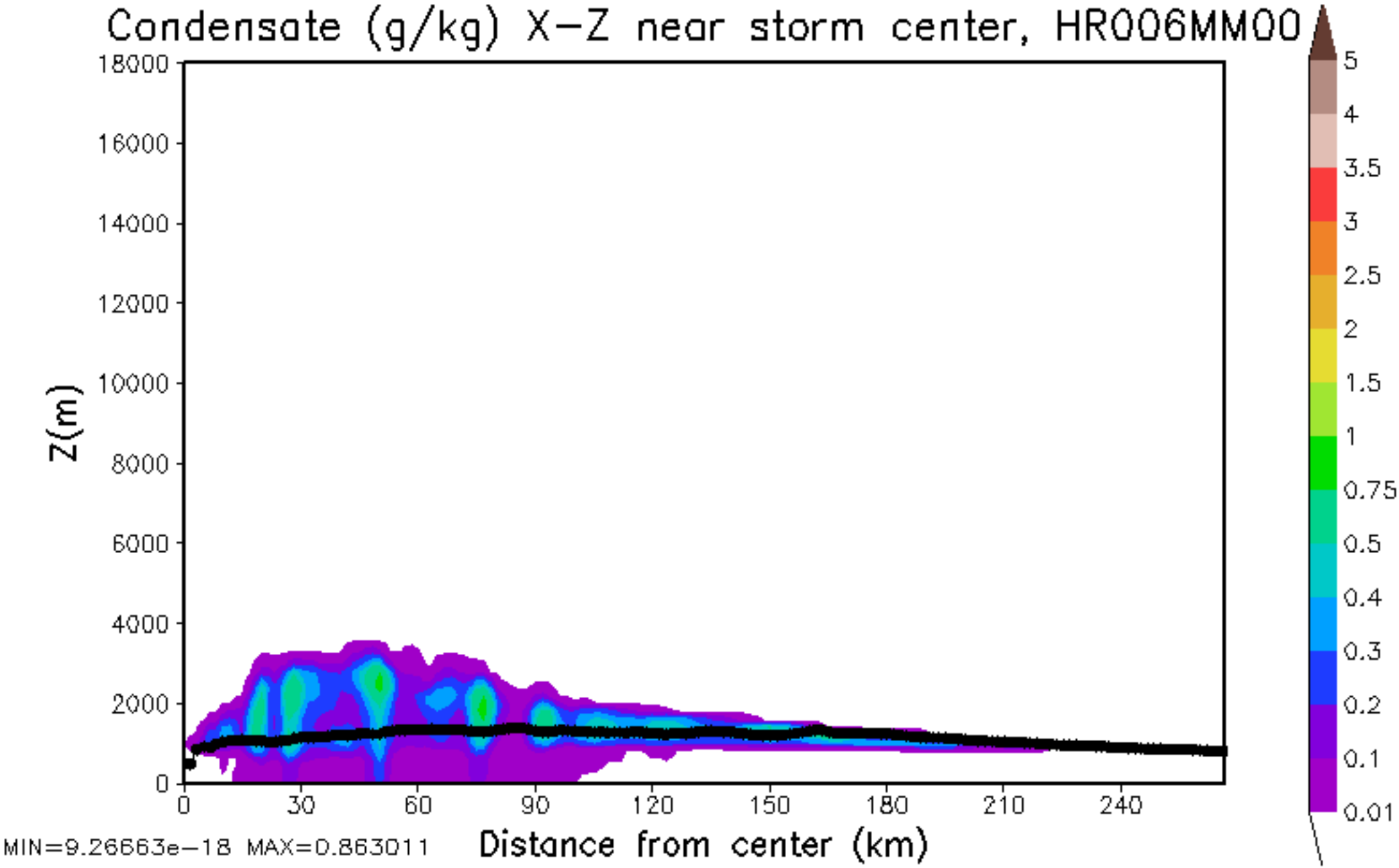
Condensate (g/kg) X-Z near storm center, HR006MM00
Z(m)
18000
16000
14000
12000
10000
8000
6000
4000
2000
0
0
30
60
90
120
150
180
210
240
Distance from center (km)
MIN=9.26663e-18 MAX=0.863011
5
4
3.5
3
2.5
2
1.5
1
0.75
0.5
0.4
0.3
0.2
0.1
0.01

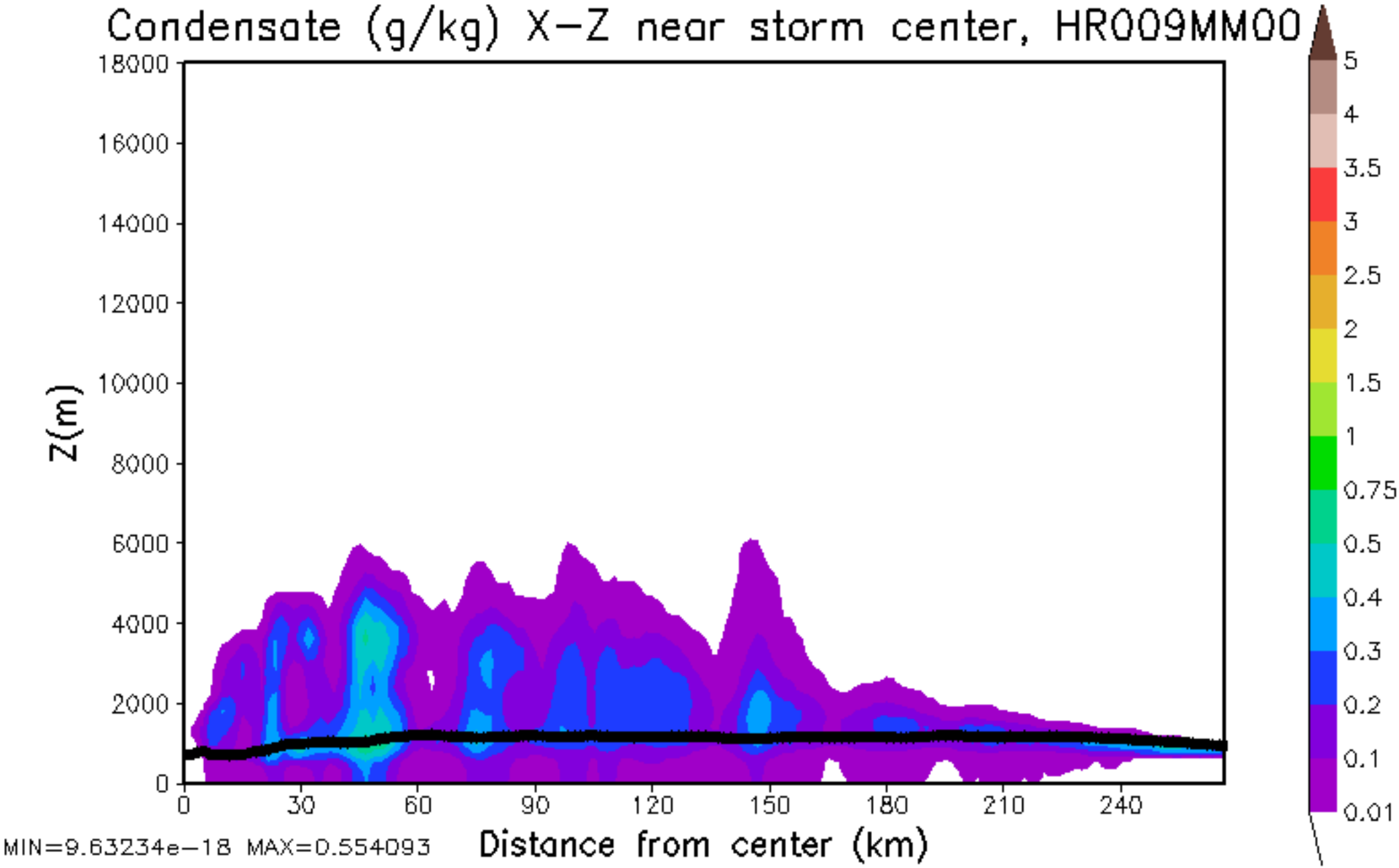
Condensate (g/kg) X-Z near storm center, HR009MM00
Z(m)
18000
16000
14000
12000
10000
8000
6000
4000
2000
0
0
30
60
90
120
150
180
210
240
Distance from center (km)
MIN=9.63234e-18 MAX=0.554093
5
4
3.5
3
2.5
2
1.5
1
0.75
0.5
0.4
0.3
0.2
0.1
0.01

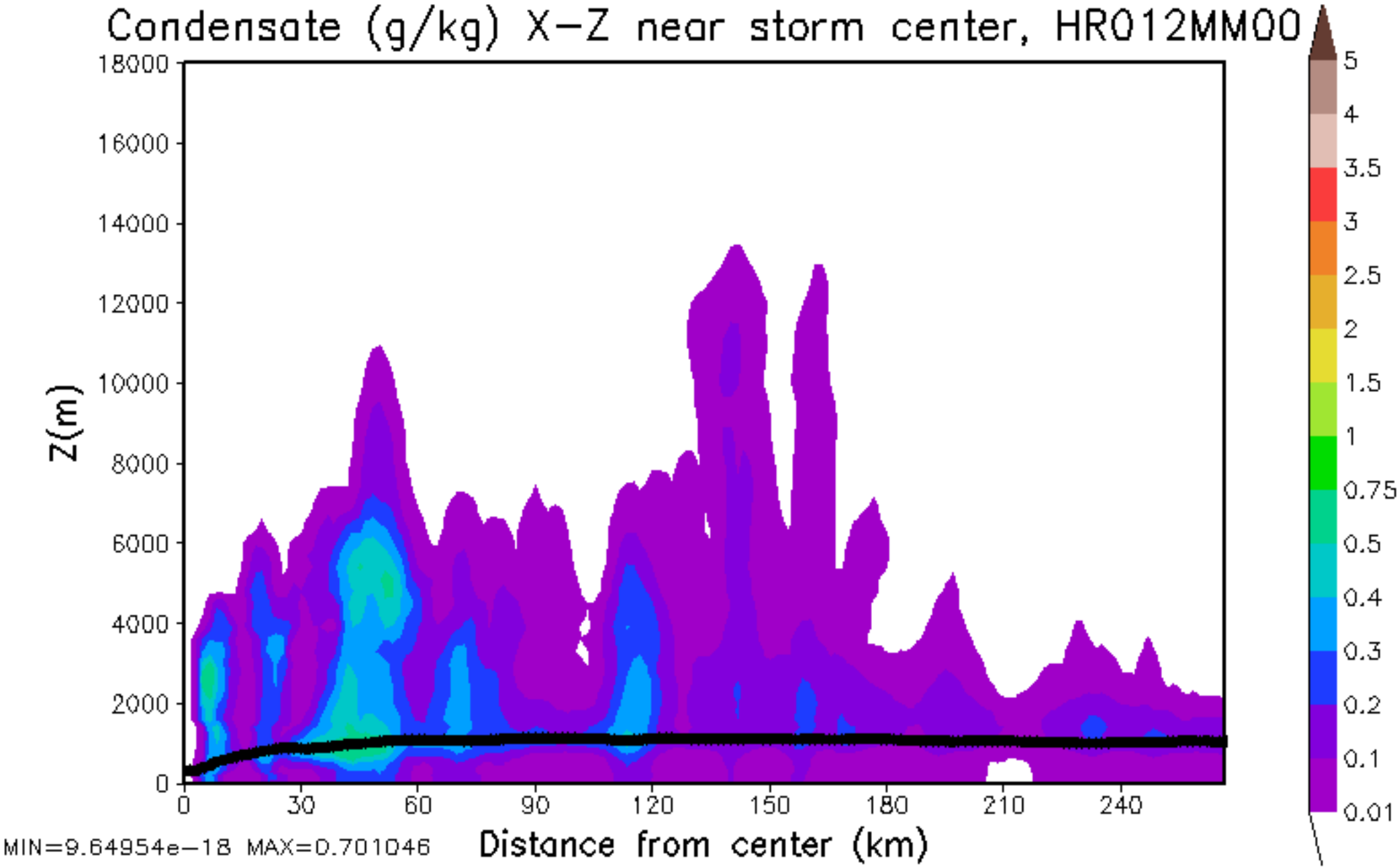
Condensate (g/kg) X-Z near storm center, HR012MM00
Z(m)
18000
16000
14000
12000
10000
8000
6000
4000
2000
0
0
30
60
90
120
150
180
210
240
Distance from center (km)
MIN=9.64954e-18 MAX=0.701046
5
4
3.5
3
2.5
2
1.5
1
0.75
0.5
0.4
0.3
0.2
0.1
0.01

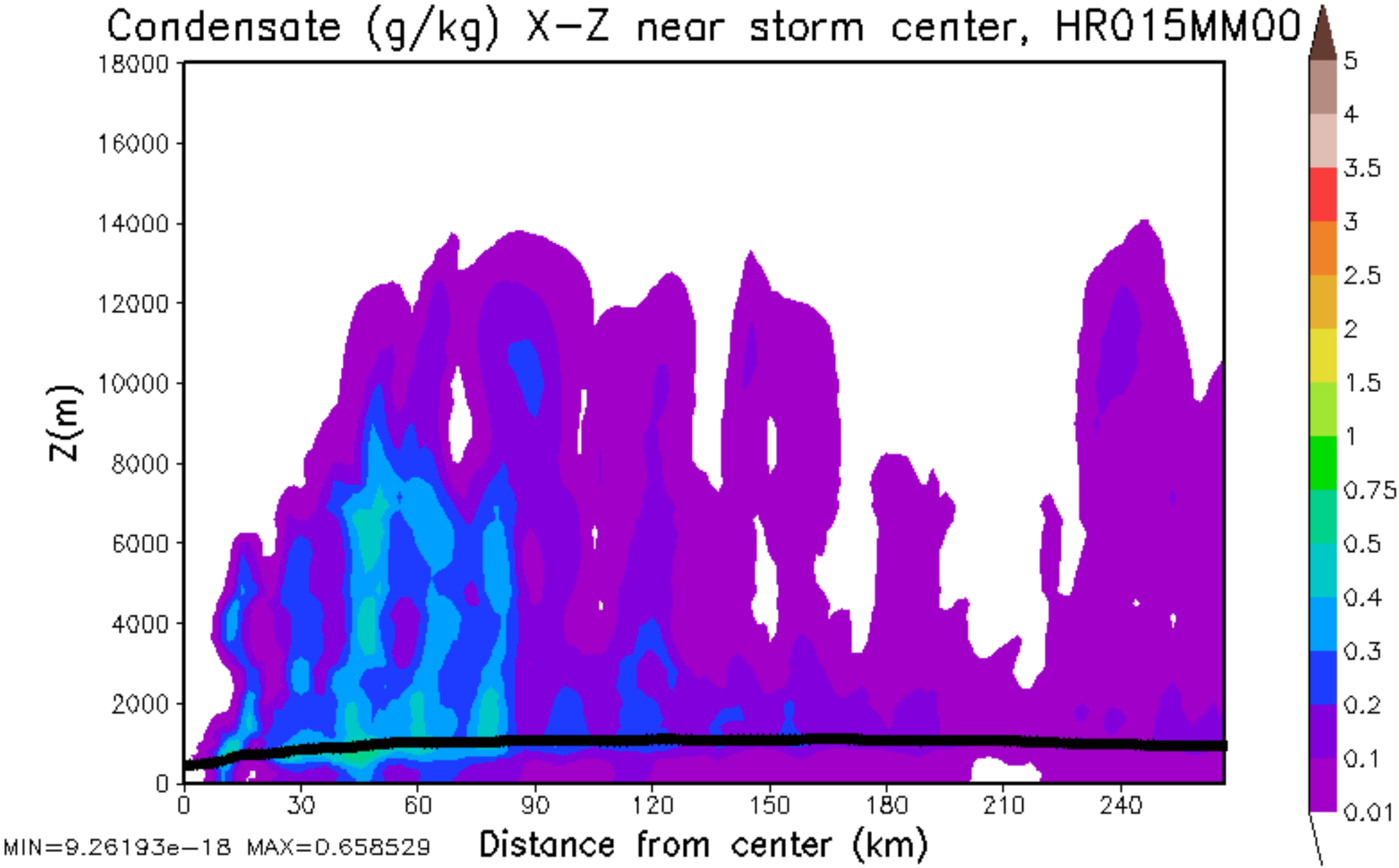
Condensate (g/kg) X-Z near storm center, HR015MM00
Z(m)
18000
16000
14000
12000
10000
8000
6000
4000
2000
0
0
30
60
90
120
150
180
210
240
Distance from center (km)
MIN=9.26193e-18 MAX=0.658529
5
4
3.5
3
2.5
2
1.5
1
0.75
0.5
0.4
0.3
0.2
0.1
0.01

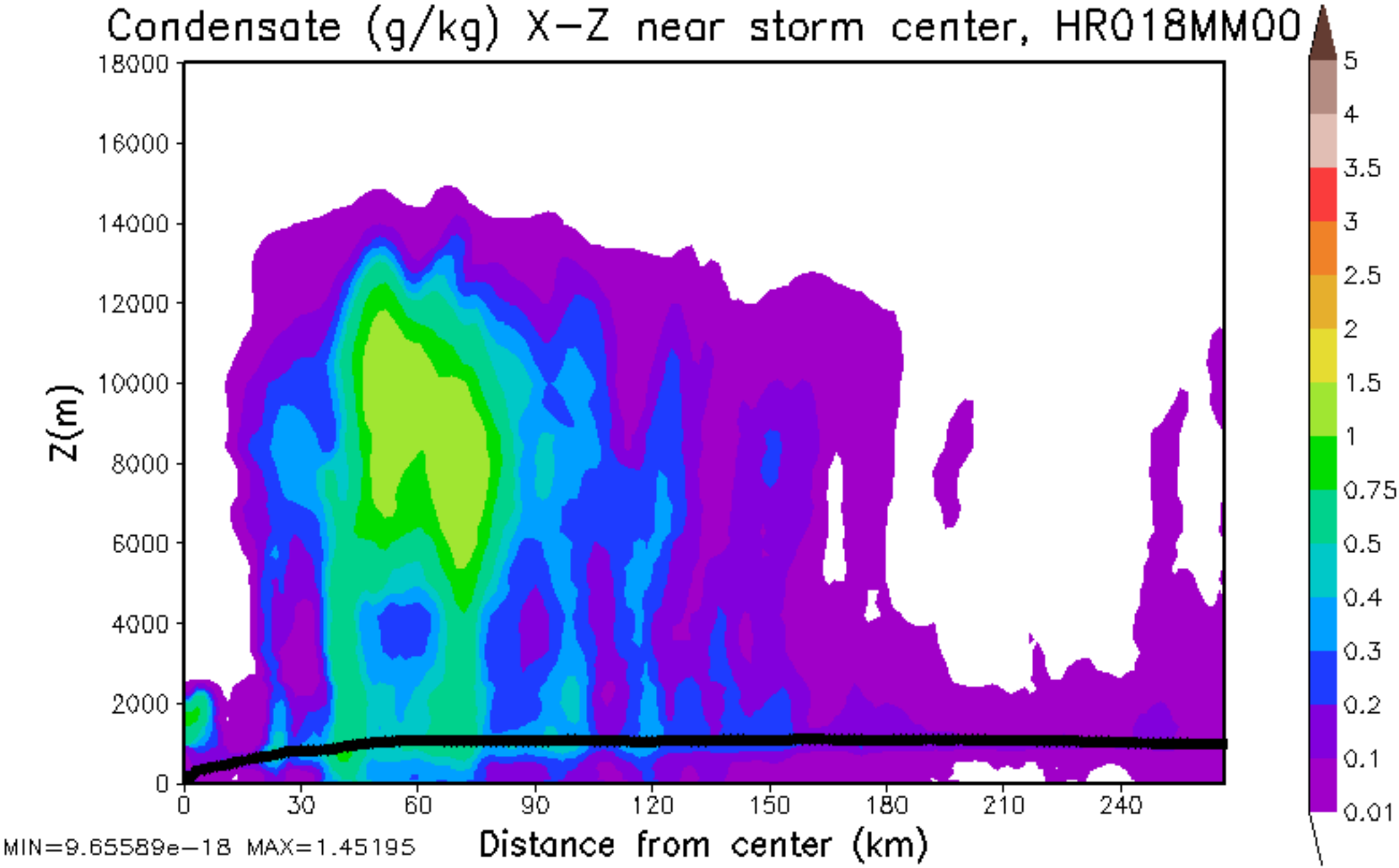
Condensate (g/kg) X-Z near storm center, HR018MM00
Z(m)
18000
16000
14000
12000
10000
8000
6000
4000
2000
0
0
30
60
90
120
150
180
210
240
Distance from center (km)
MIN=9.65589e-18 MAX=1.45195
5
4
3.5
3
2.5
2
1.5
1
0.75
0.5
0.4
0.3
0.2
0.1
0.01

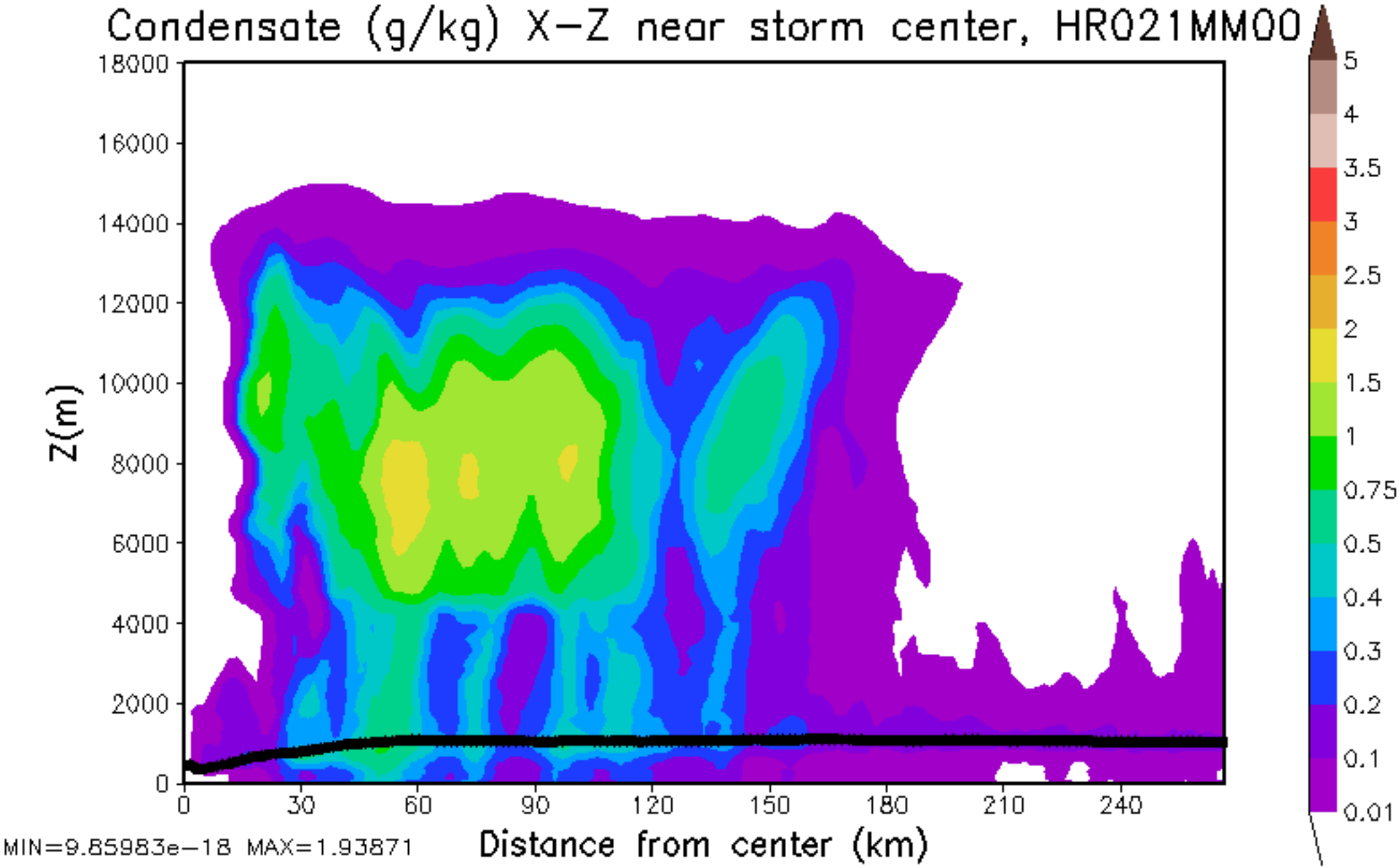
Condensate (g/kg) X-Z near storm center, HR021MM00
Z(m)
18000
16000
14000
12000
10000
8000
6000
4000
2000
0
0
30
60
90
120
150
180
210
240
Distance from center (km)
MIN=9.85983e-18 MAX=1.93871
5
4
3.5
3
2.5
2
1.5
1
0.75
0.5
0.4
0.3
0.2
0.1
0.01

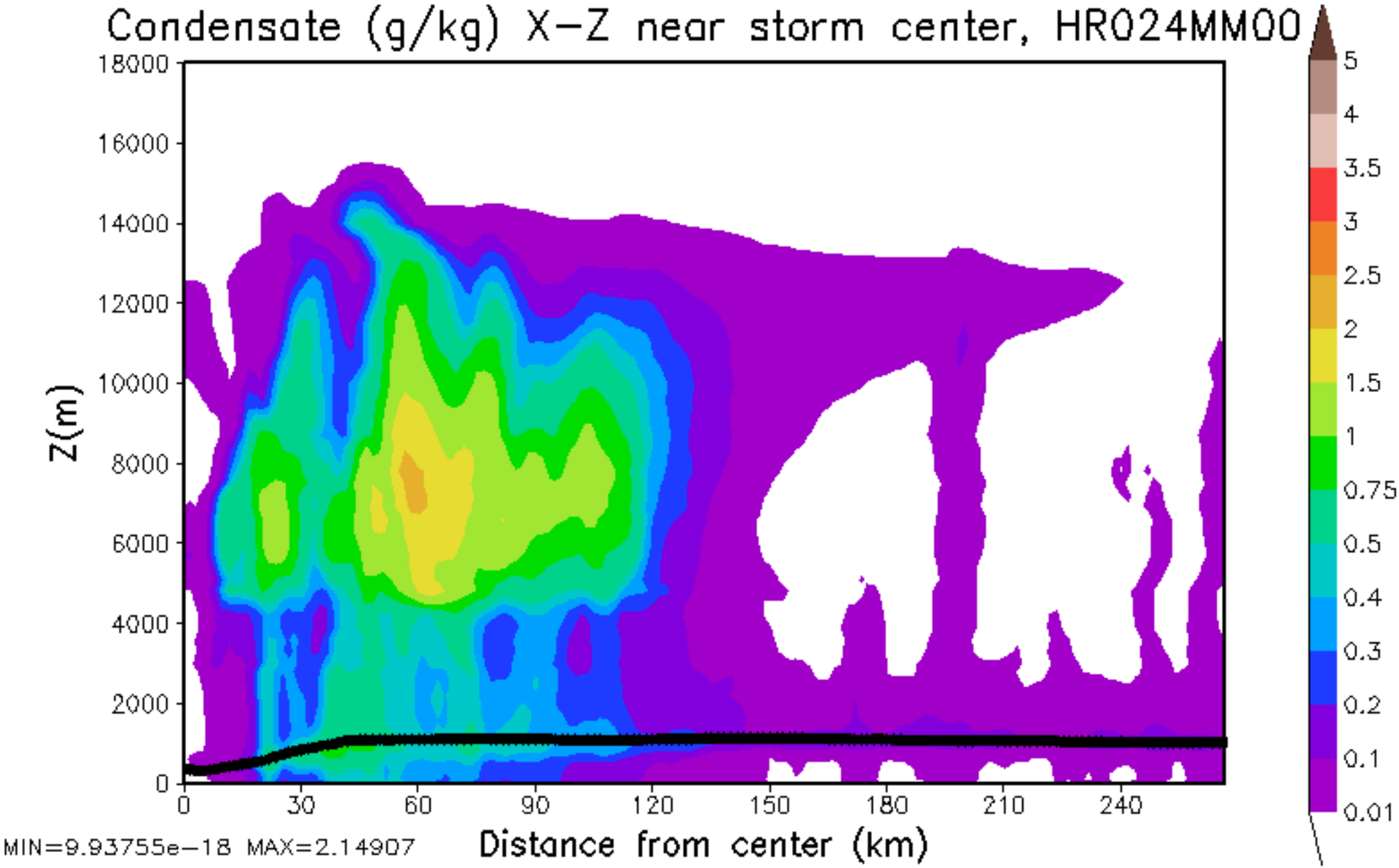
Condensate (g/kg) X-Z near storm center, HR024MM00
Z(m)
18000
16000
14000
12000
10000
8000
6000
4000
2000
0
0
30
60
90
120
150
180
210
240
Distance from center (km)
MIN=9.93755e-18 MAX=2.14907
5
4
3.5
3
2.5
2
1.5
1
0.75
0.5
0.4
0.3
0.2
0.1
0.01

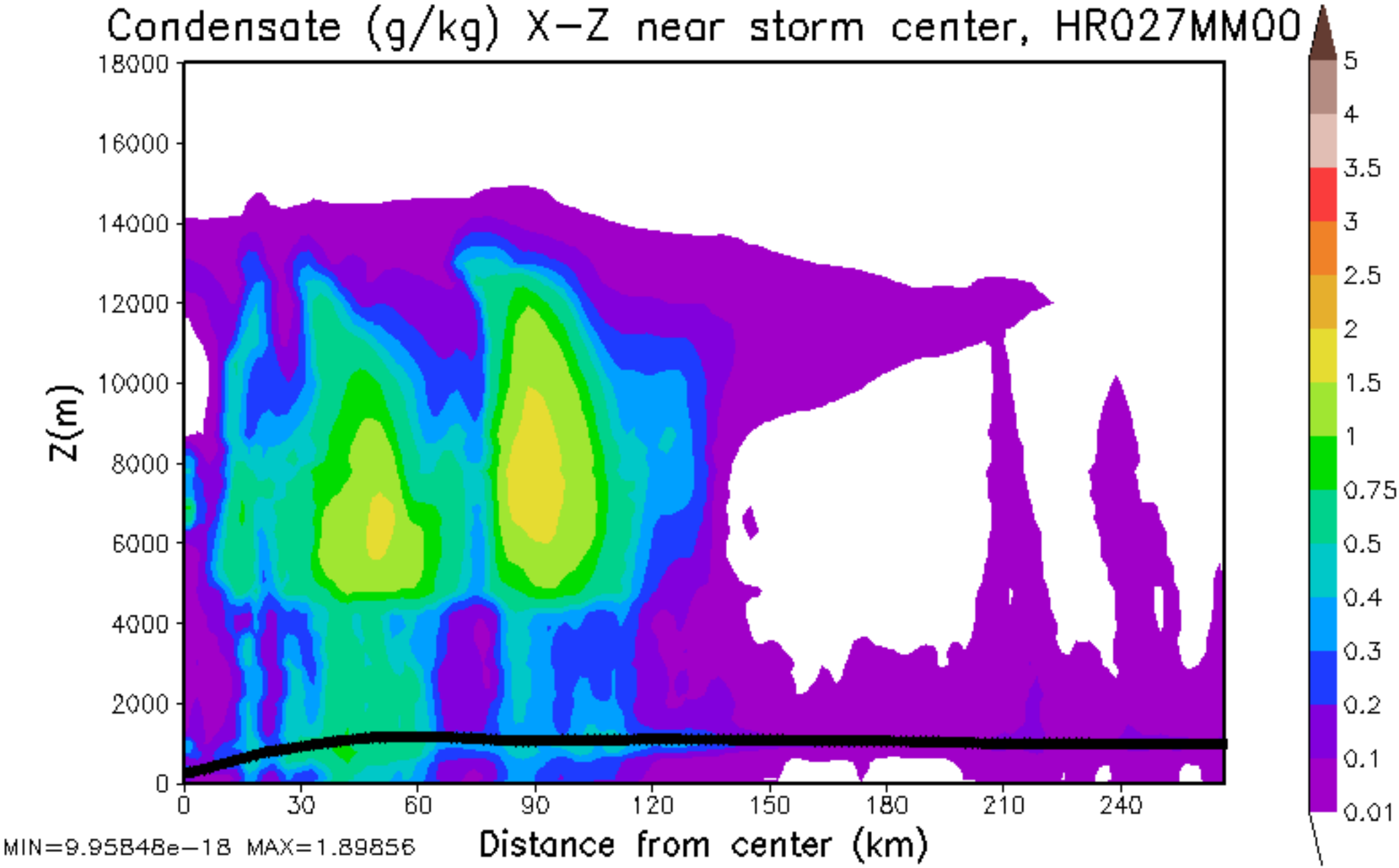
Condensate (g/kg) X-Z near storm center, HR027MM00
Z(m)
18000
16000
14000
12000
10000
8000
6000
4000
2000
0
0
30
60
90
120
150
180
210
240
Distance from center (km)
MIN=9.95848e-18 MAX=1.89856
5
4
3.5
3
2.5
2
1.5
1
0.75
0.5
0.4
0.3
0.2
0.1
0.01

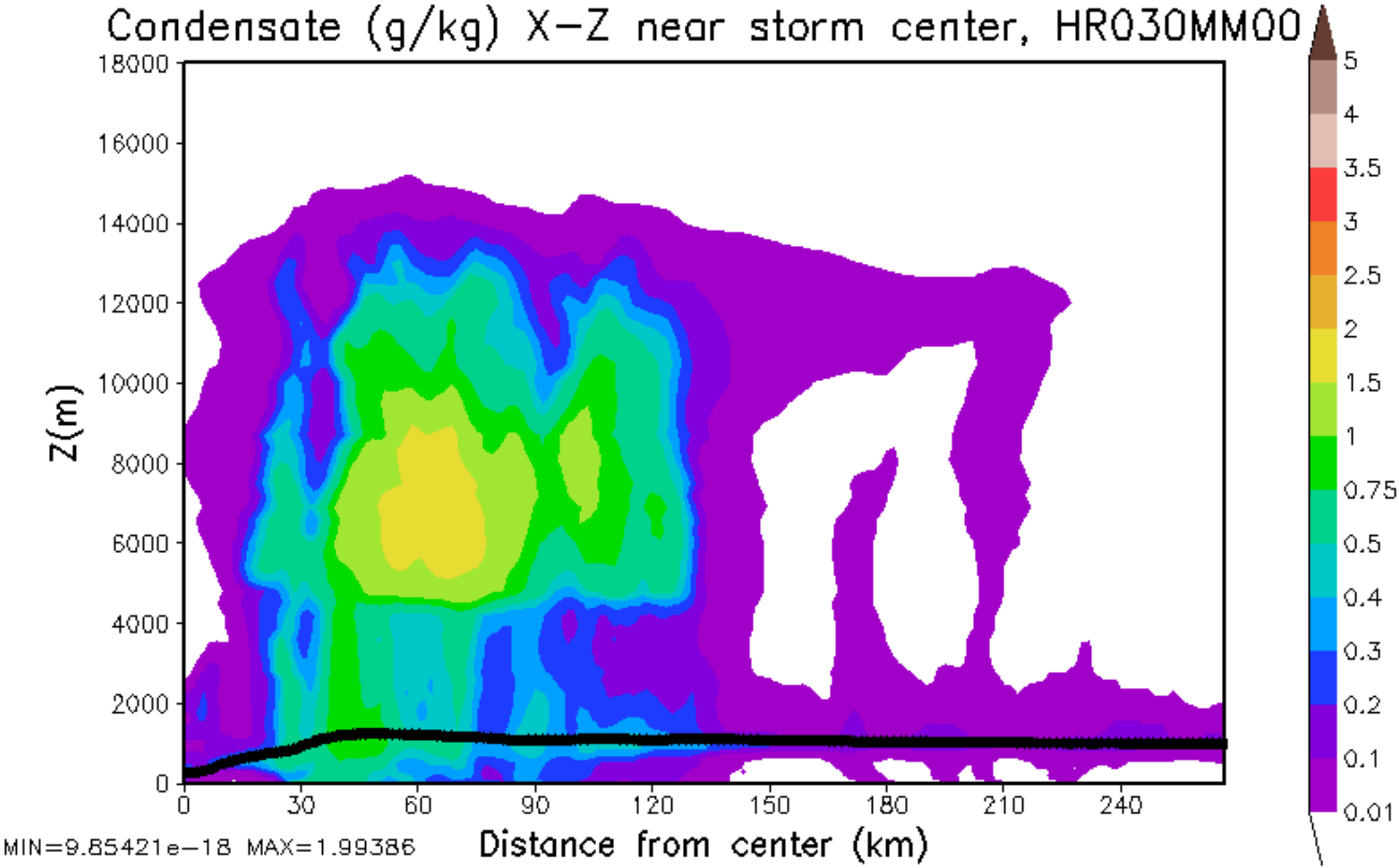
Condensate (g/kg) X-Z near storm center, HR030MM00
Z(m)
18000
16000
14000
12000
10000
8000
6000
4000
2000
0
0
30
60
90
120
150
180
210
240
Distance from center (km)
MIN=9.85421e-18 MAX=1.99386
5
4
3.5
3
2.5
2
1.5
1
0.75
0.5
0.4
0.3
0.2
0.1
0.01

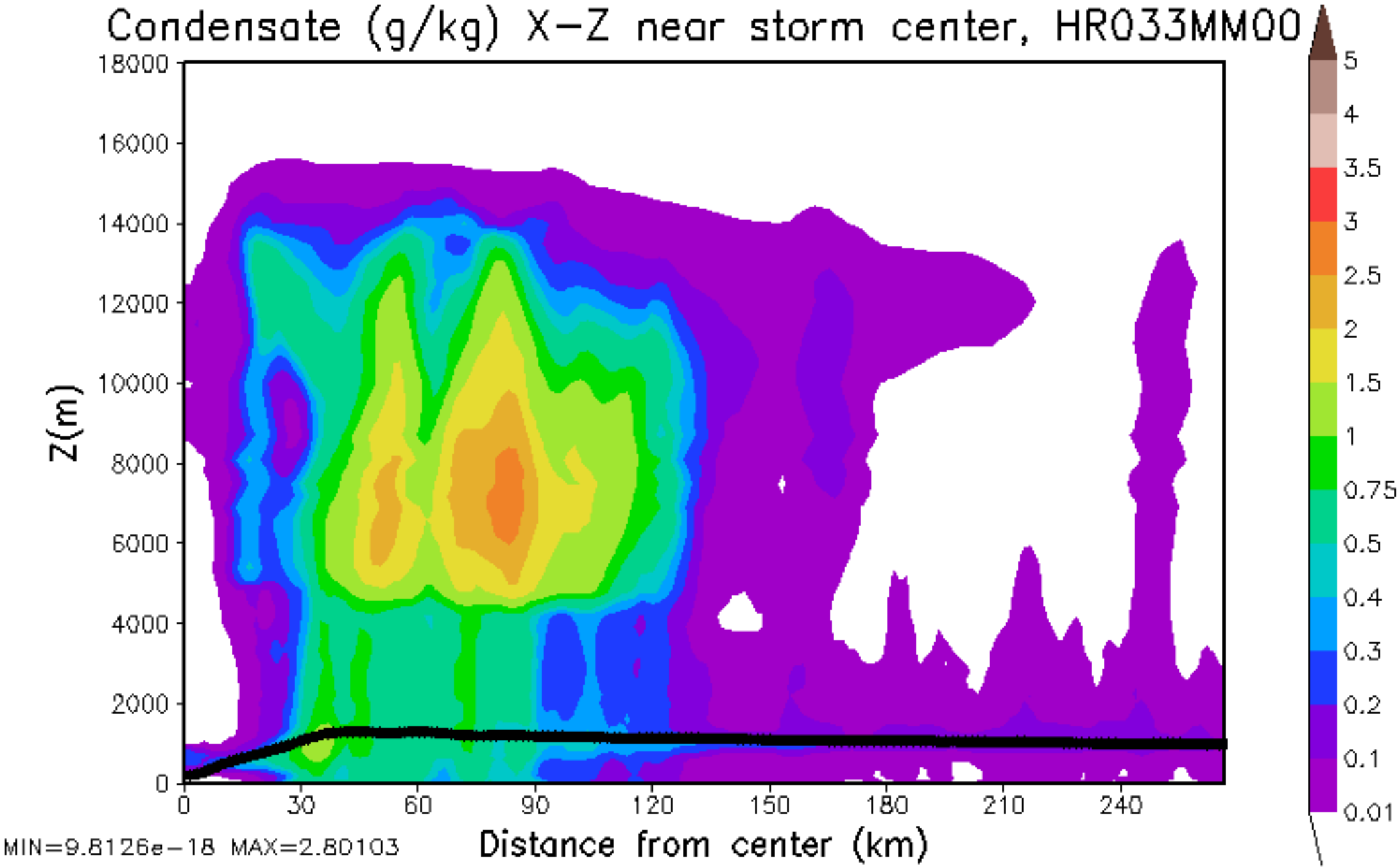
Condensate (g/kg) X-Z near storm center, HR033MM00
Z(m)
18000
16000
14000
12000
10000
8000
6000
4000
2000
0
0
30
60
90
120
150
180
210
240
Distance from center (km)
MIN=9.8126e-18 MAX=2.80103
5
4
3.5
3
2.5
2
1.5
1
0.75
0.5
0.4
0.3
0.2
0.1
0.01

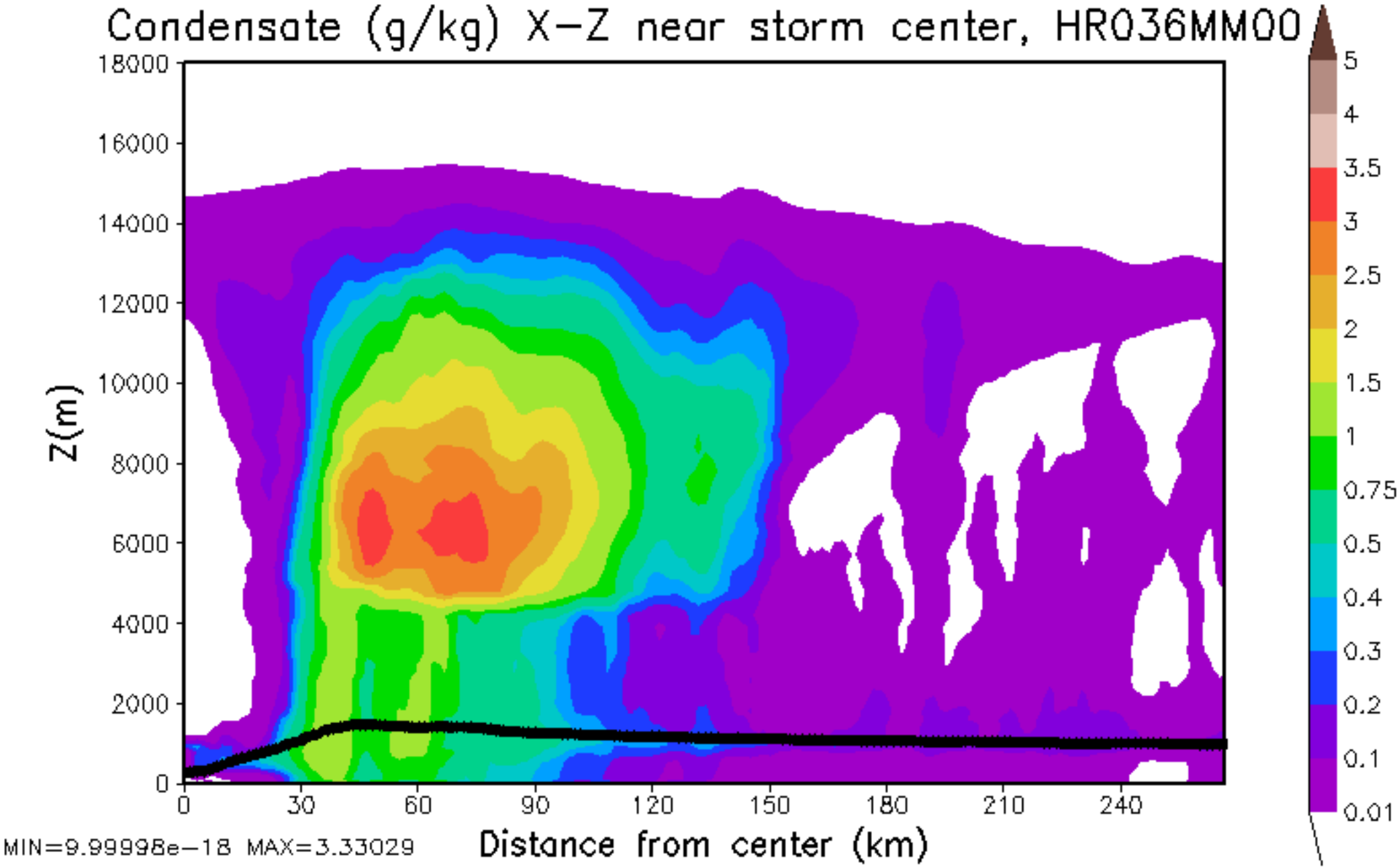
Condensate (g/kg) X-Z near storm center, HR036MM00
Z(m)
18000
16000
14000
12000
10000
8000
6000
4000
2000
0
0
30
60
90
120
150
180
210
240
Distance from center (km)
MIN=9.99998e-18 MAX=3.33029
5
4
3.5
3
2.5
2
1.5
1
0.75
0.5
0.4
0.3
0.2
0.1
0.01

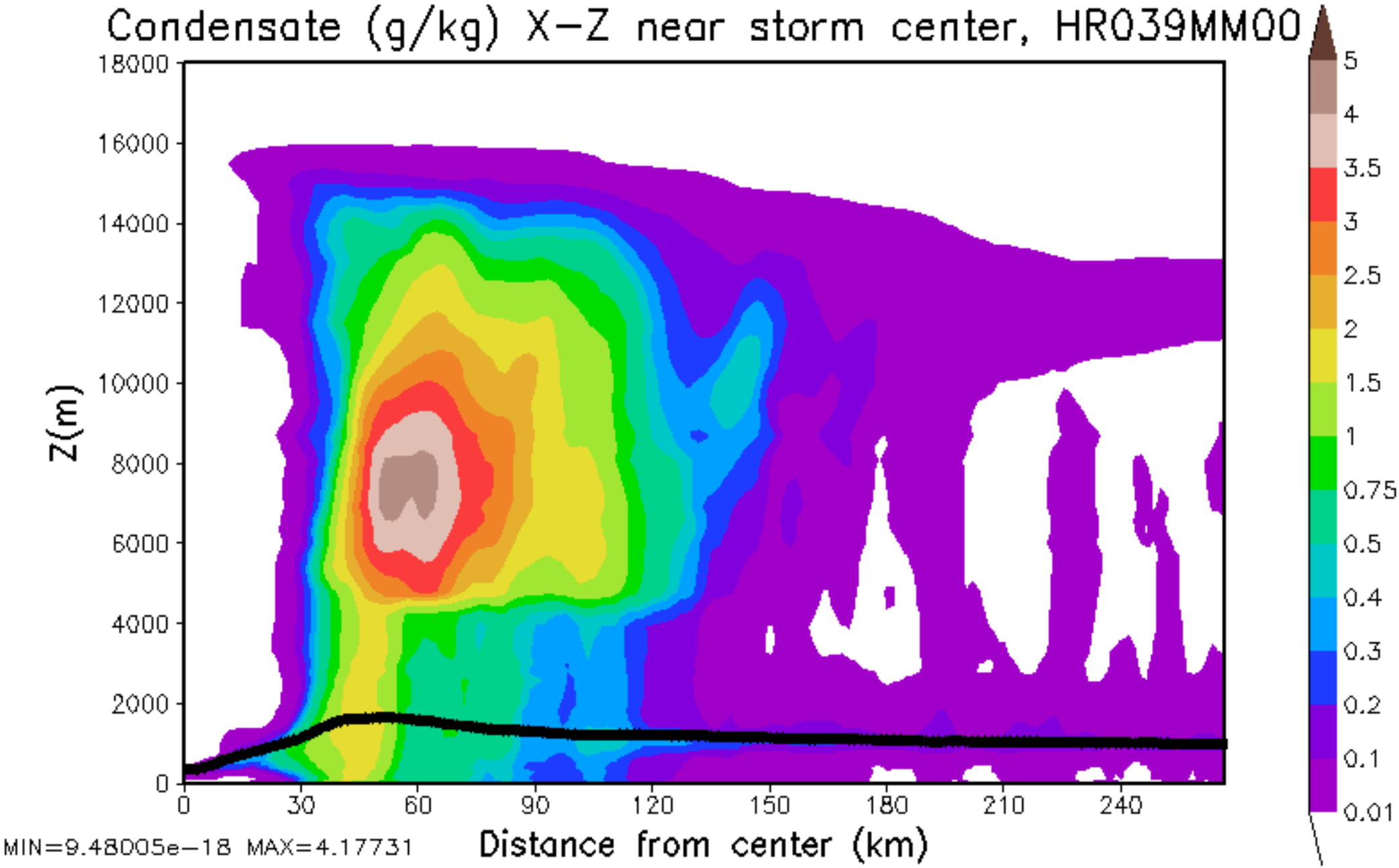
Condensate (g/kg) X-Z near storm center, HR039MM00
Z(m)
18000
16000
14000
12000
10000
8000
6000
4000
2000
0
0
30
60
90
120
150
180
210
240
Distance from center (km)
MIN=9.48005e-18 MAX=4.17731
5
4
3.5
3
2.5
2
1.5
1
0.75
0.5
0.4
0.3
0.2
0.1
0.01

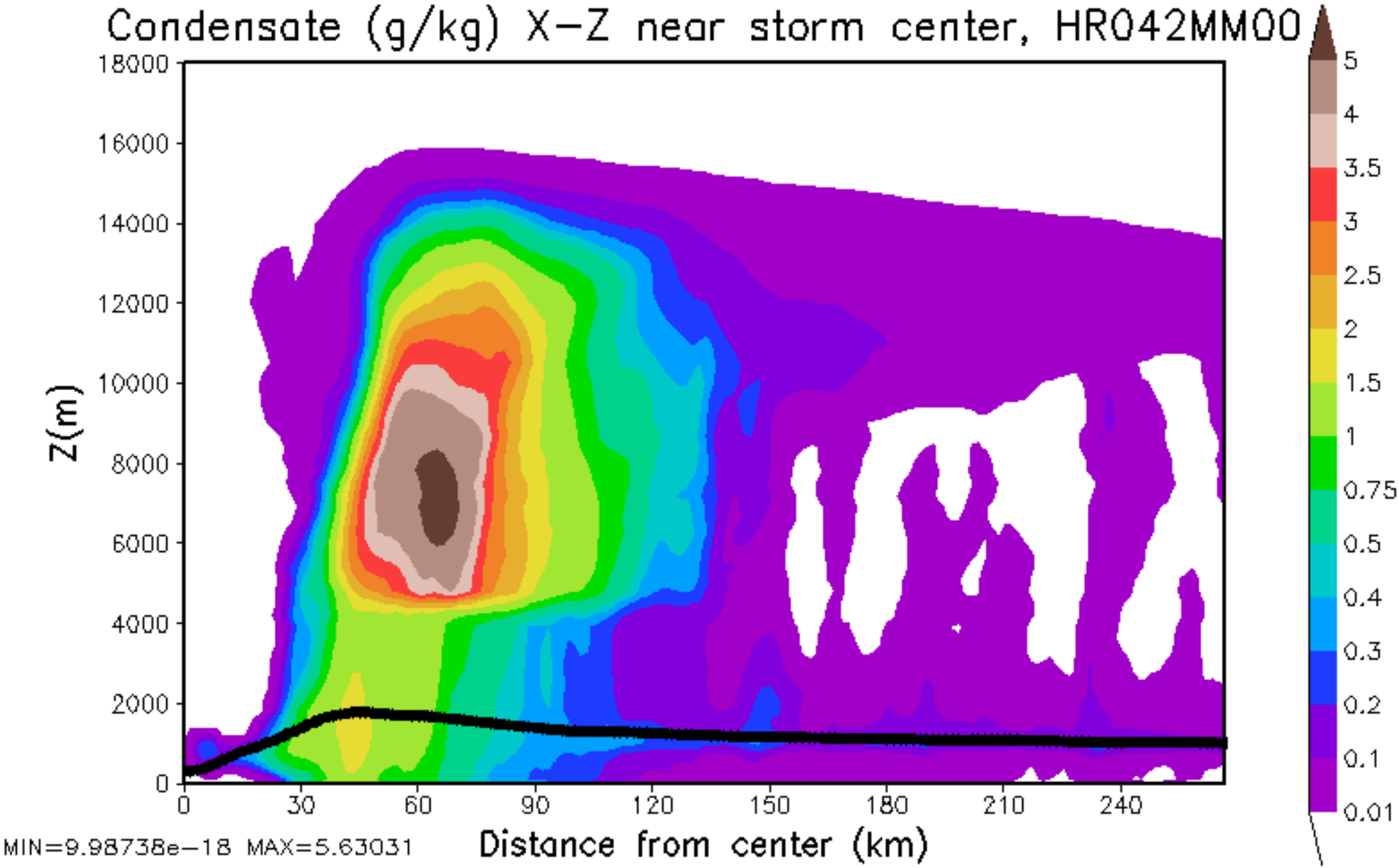
Condensate (g/kg) X-Z near storm center, HR042MM00
Z(m)
18000
16000
14000
12000
10000
8000
6000
4000
2000
0
0
30
60
90
120
150
180
210
240
Distance from center (km)
MIN=9.98738e-18 MAX=5.63031
5
4
3.5
3
2.5
2
1.5
1
0.75
0.5
0.4
0.3
0.2
0.1
0.01

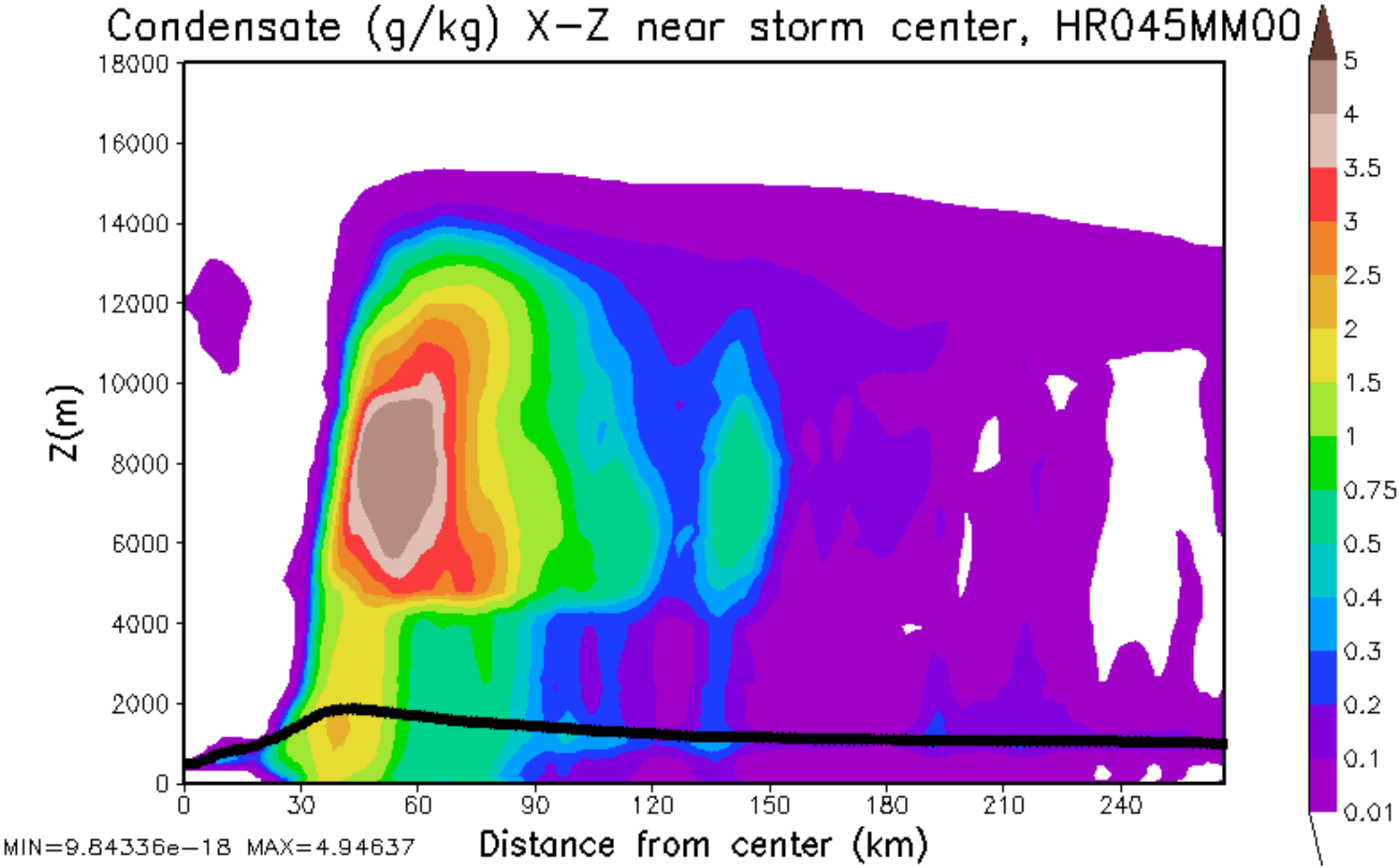
Condensate (g/kg) X-Z near storm center, HR045MM00
Z(m)
18000
16000
14000
12000
10000
8000
6000
4000
2000
0
0
30
60
90
120
150
180
210
240
Distance from center (km)
MIN=9.84336e-18 MAX=4.94637
5
4
3.5
3
2.5
2
1.5
1
0.75
0.5
0.4
0.3
0.2
0.1
0.01

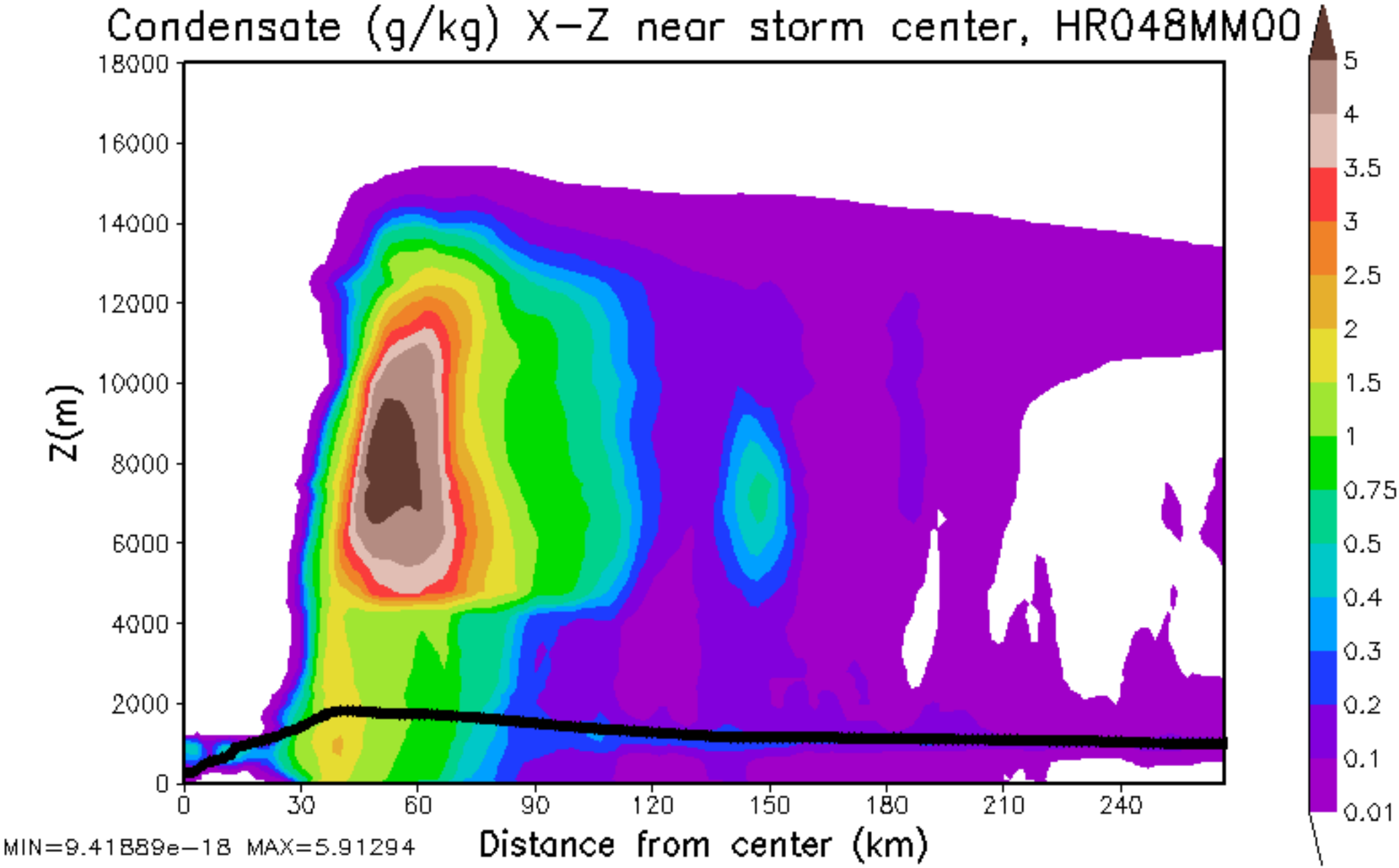
Condensate (g/kg) X-Z near storm center, HR048MM00
Z(m)
18000
16000
14000
12000
10000
8000
6000
4000
2000
0
0
30
60
90
120
150
180
210
240
Distance from center (km)
MIN=9.41889e-18 MAX=5.91294
5
4
3.5
3
2.5
2
1.5
1
0.75
0.5
0.4
0.3
0.2
0.1
0.01

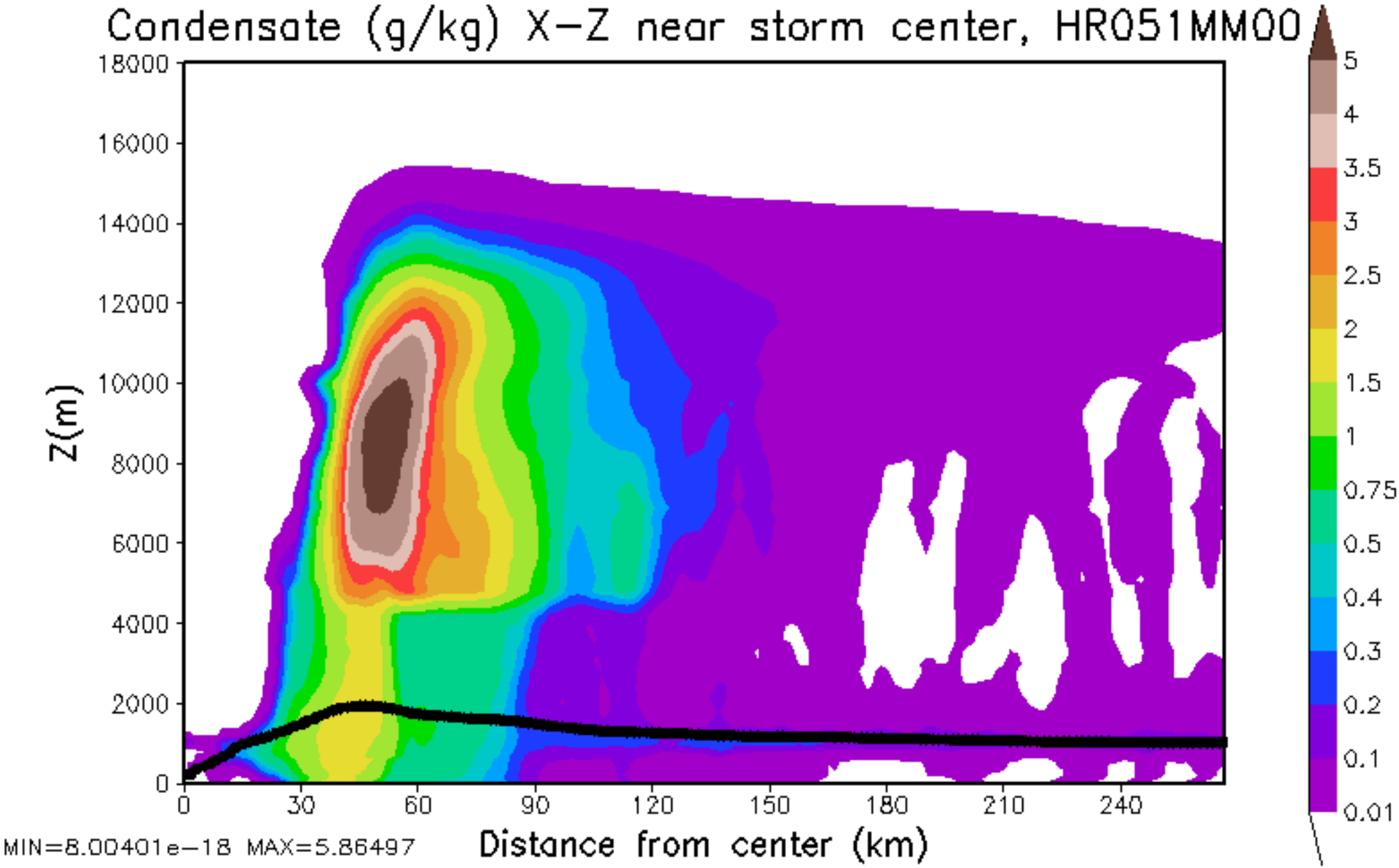
Condensate (g/kg) X-Z near storm center, HR051MM00
Z(m)
18000
16000
14000
12000
10000
8000
6000
4000
2000
0
0
30
60
90
120
150
180
210
240
Distance from center (km)
MIN=8.00401e-18 MAX=5.86497
5
4
3.5
3
2.5
2
1.5
1
0.75
0.5
0.4
0.3
0.2
0.1
0.01

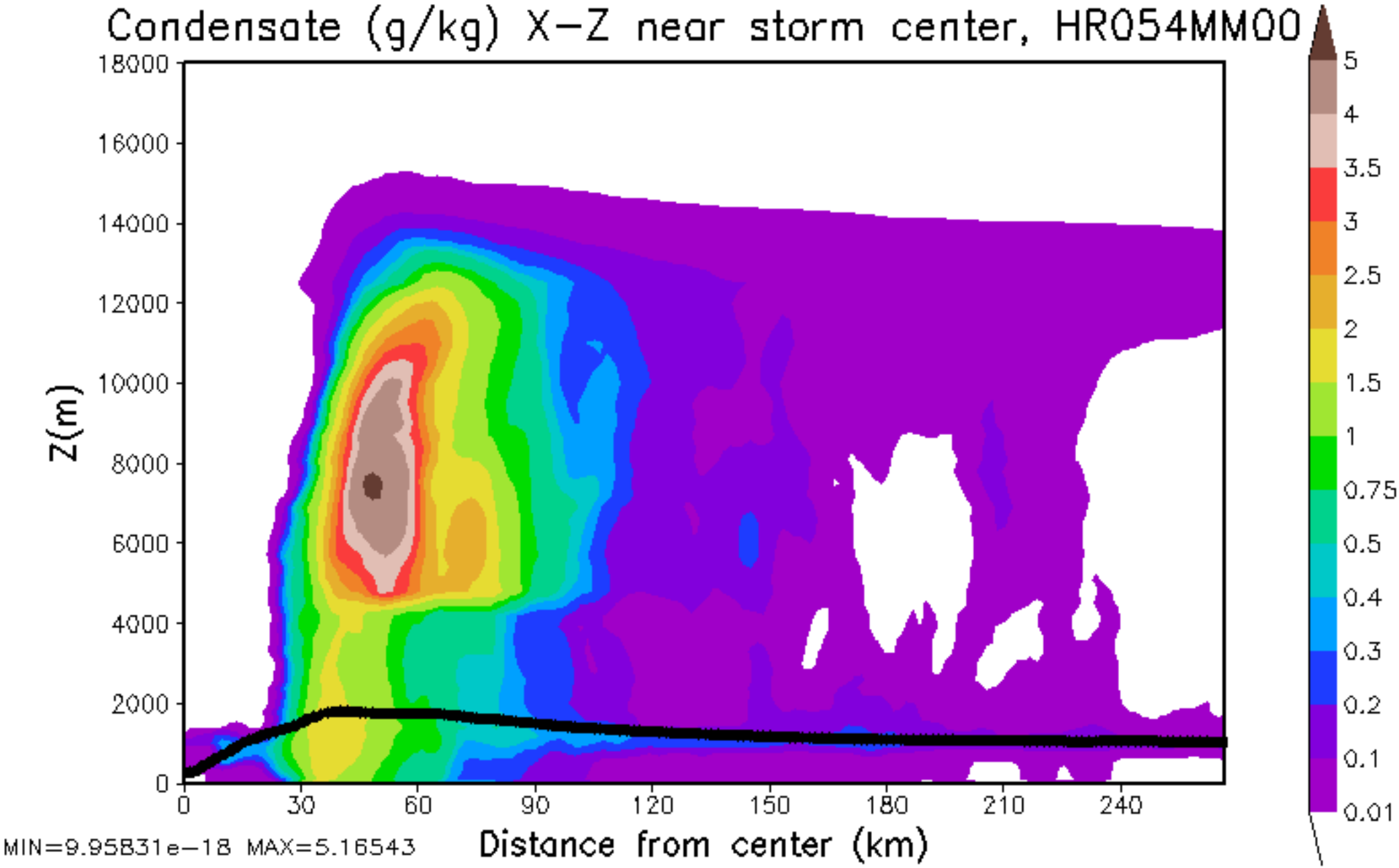
Condensate (g/kg) X-Z near storm center, HR054MM00
Z(m)
18000
16000
14000
12000
10000
8000
6000
4000
2000
0
0
30
60
90
120
150
180
210
240
Distance from center (km)
MIN=9.95831e-18 MAX=5.16543
5
4
3.5
3
2.5
2
1.5
1
0.75
0.5
0.4
0.3
0.2
0.1
0.01

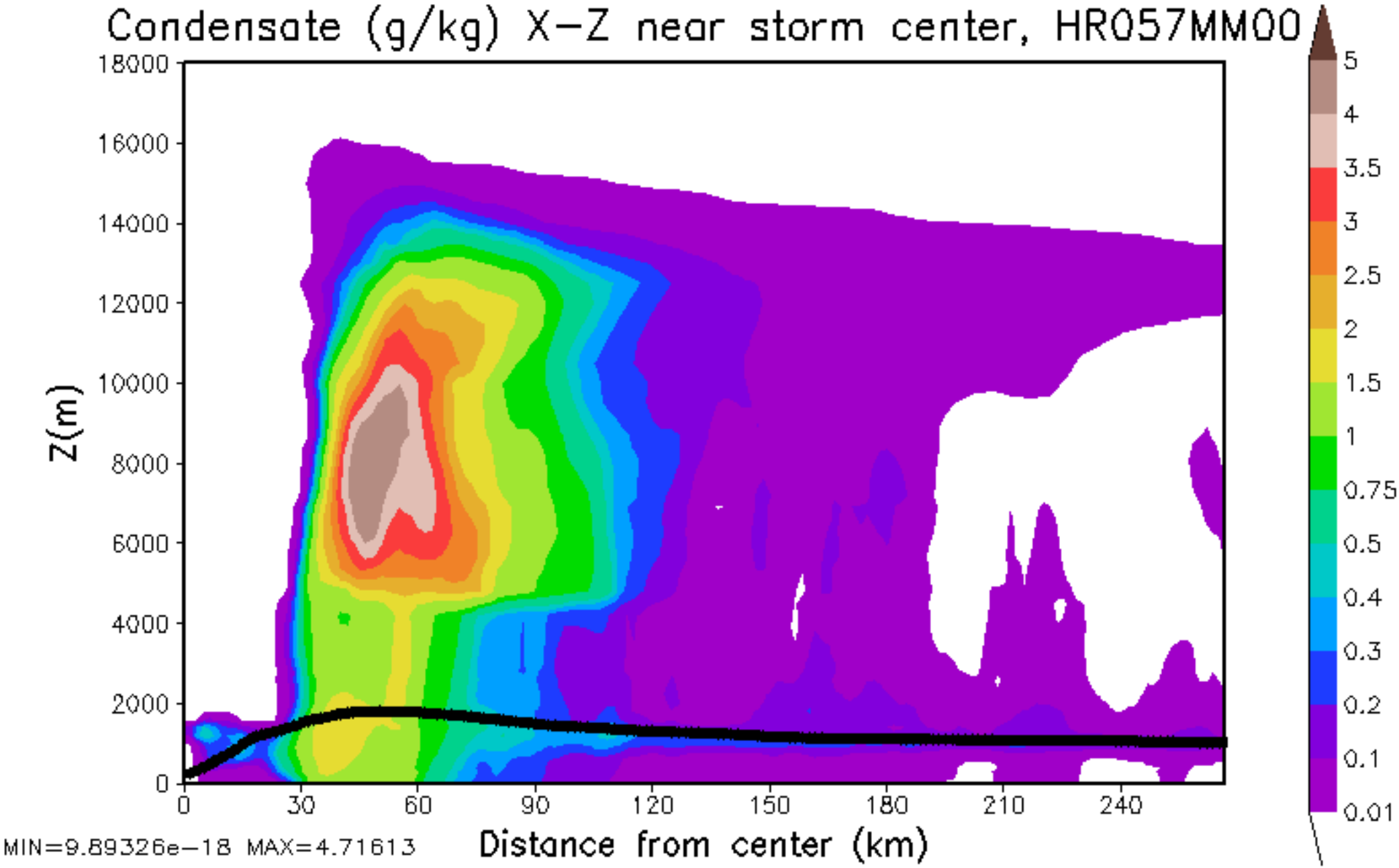
Condensate (g/kg) X-Z near storm center, HR057MM00
Z(m)
18000
16000
14000
12000
10000
8000
6000
4000
2000
0
0
30
60
90
120
150
180
210
240
Distance from center (km)
MIN=9.89326e-18 MAX=4.71613
5
4
3.5
3
2.5
2
1.5
1
0.75
0.5
0.4
0.3
0.2
0.1
0.01

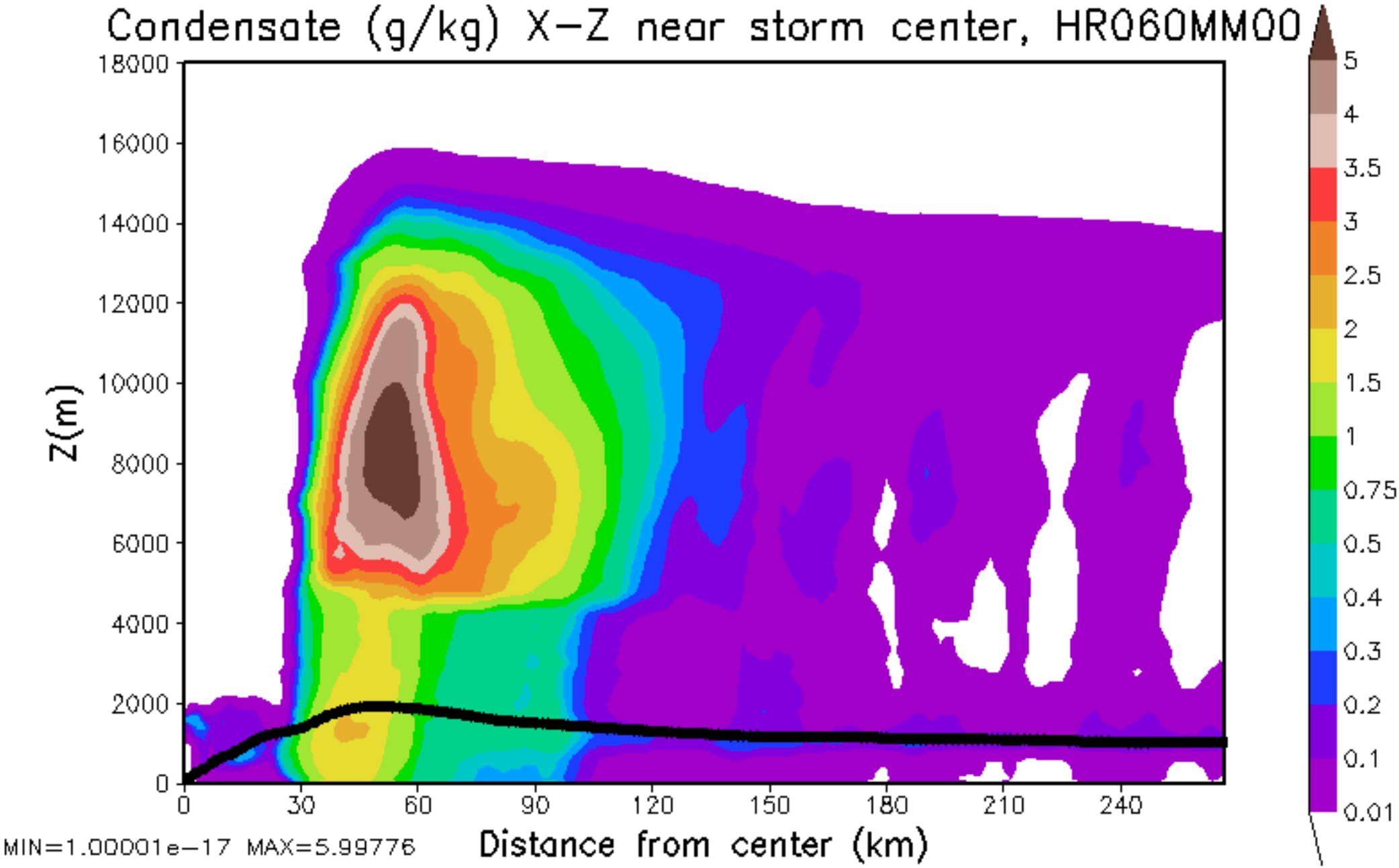
Condensate (g/kg) X-Z near storm center, HR060MM00
Z(m)
18000
16000
14000
12000
10000
8000
6000
4000
2000
0
0
30
60
90
120
150
180
210
240
Distance from center (km)
MIN=1.00001e-17 MAX=5.99776
5
4
3.5
3
2.5
2
1.5
1
0.75
0.5
0.4
0.3
0.2
0.1
0.01

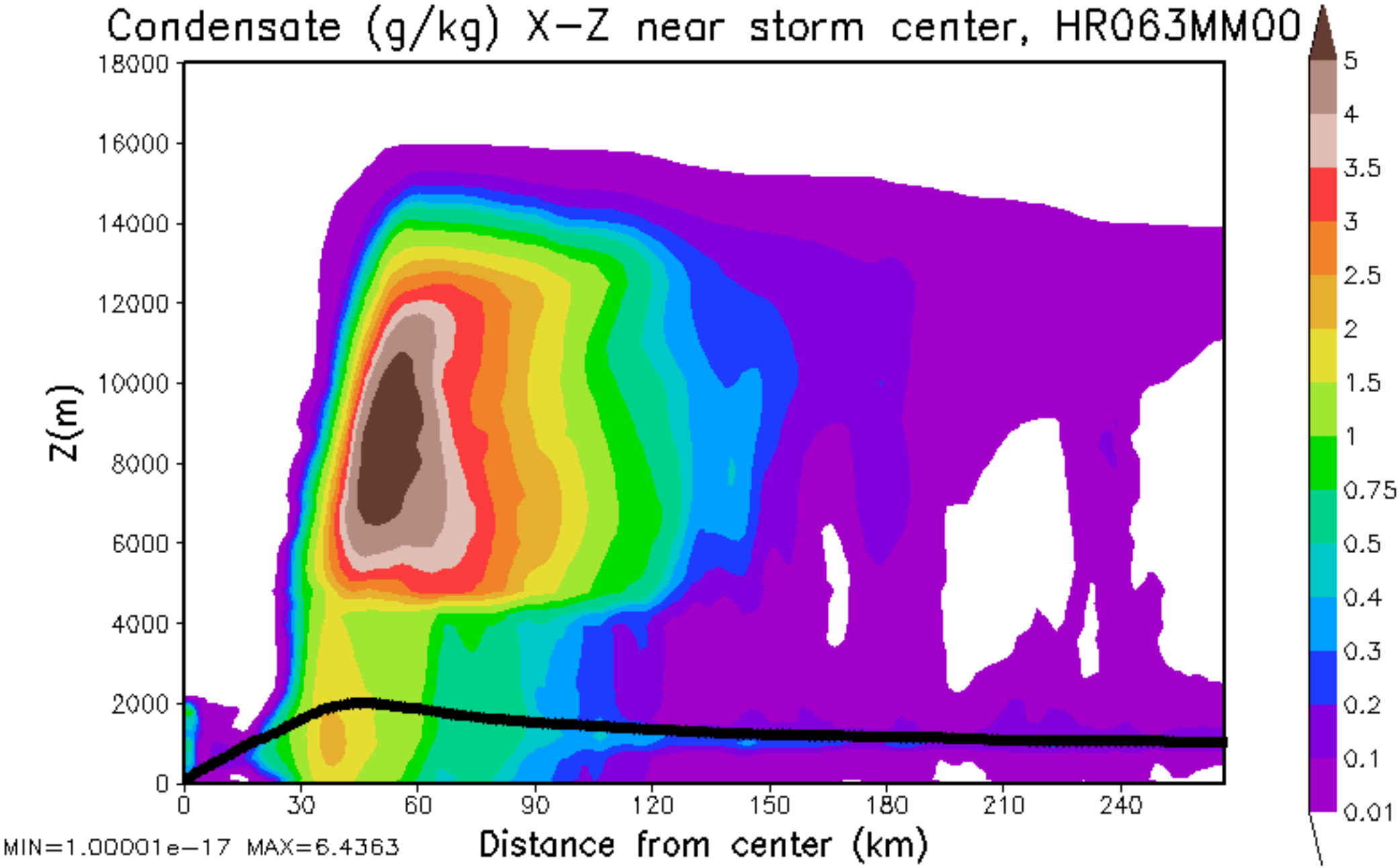
Condensate (g/kg) X-Z near storm center, HR063MM00
Z(m)
18000
16000
14000
12000
10000
8000
6000
4000
2000
0
0
30
60
90
120
150
180
210
240
Distance from center (km)
MIN=1.00001e-17 MAX=6.4363
5
4
3.5
3
2.5
2
1.5
1
0.75
0.5
0.4
0.3
0.2
0.1
0.01

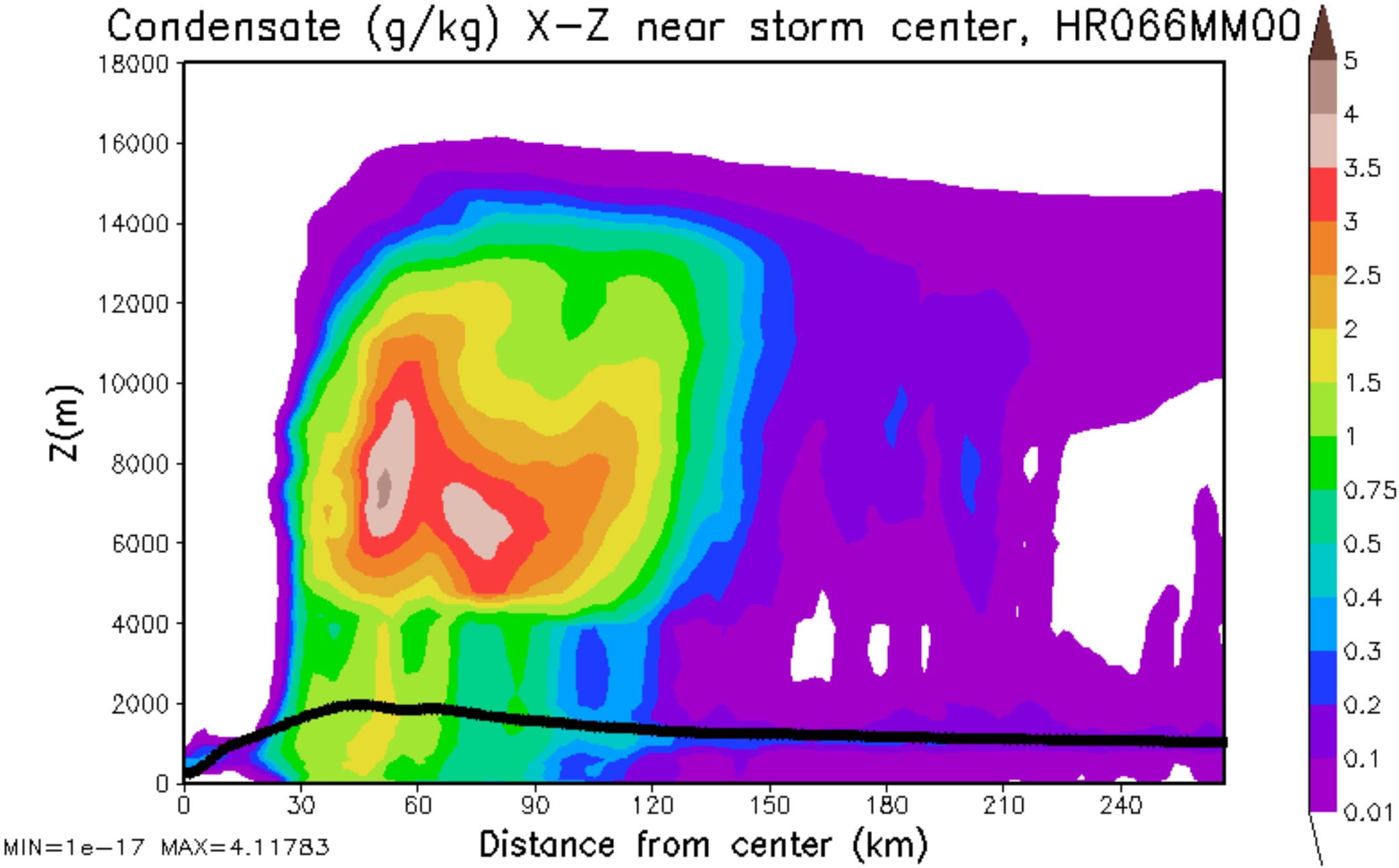
Condensate (g/kg) X-Z near storm center, HR066MM00
Z(m)
18000
16000
14000
12000
10000
8000
6000
4000
2000
0
0
30
60
90
120
150
180
210
240
Distance from center (km)
MIN=1e-17 MAX=4.11783
5
4
3.5
3
2.5
2
1.5
1
0.75
0.5
0.4
0.3
0.2
0.1
0.01

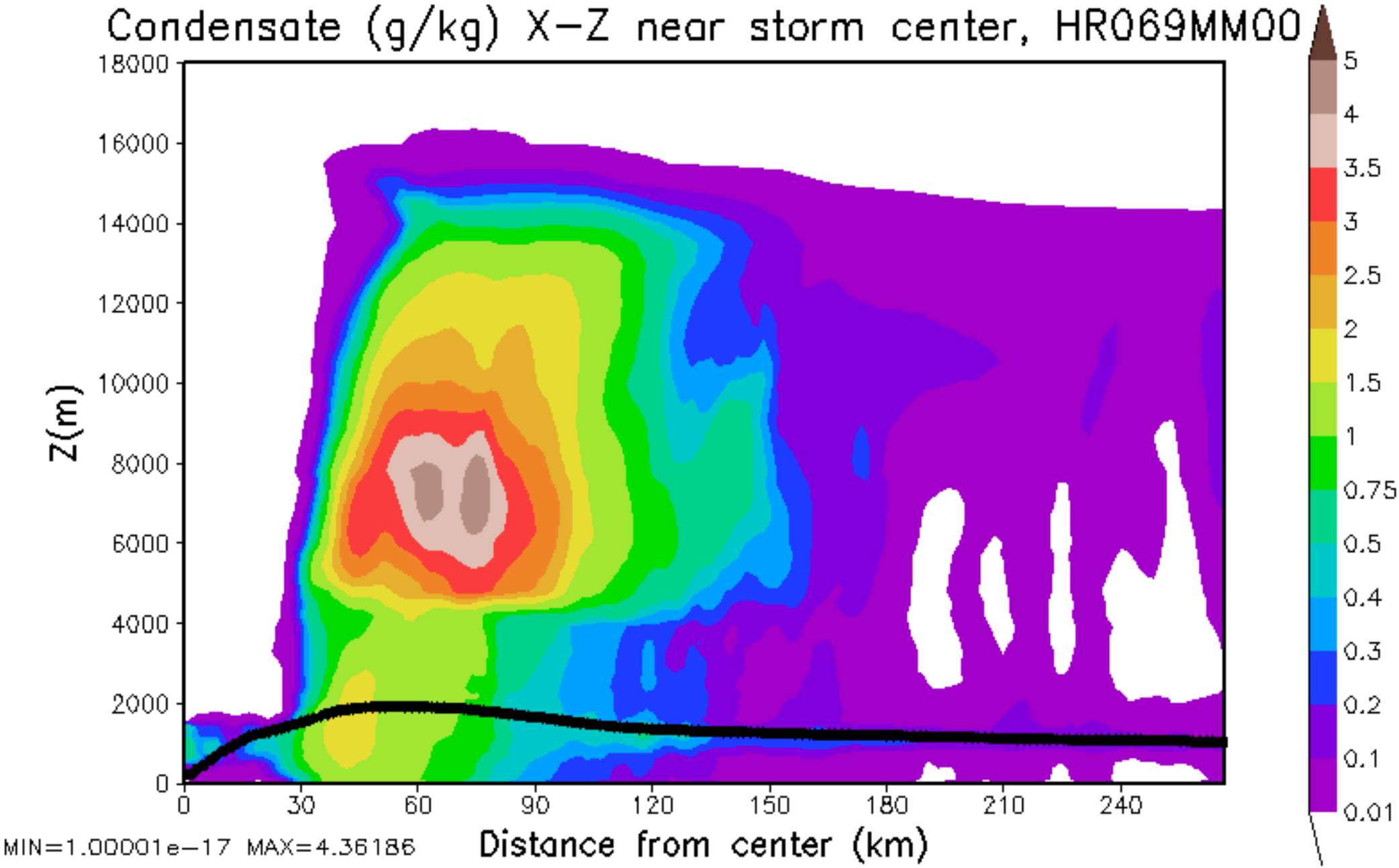
Condensate (g/kg) X-Z near storm center, HR069MM00
Z(m)
18000
16000
14000
12000
10000
8000
6000
4000
2000
0
0
30
60
90
120
150
180
210
240
Distance from center (km)
MIN=1.00001e-17 MAX=4.36186
5
4
3.5
3
2.5
2
1.5
1
0.75
0.5
0.4
0.3
0.2
0.1
0.01

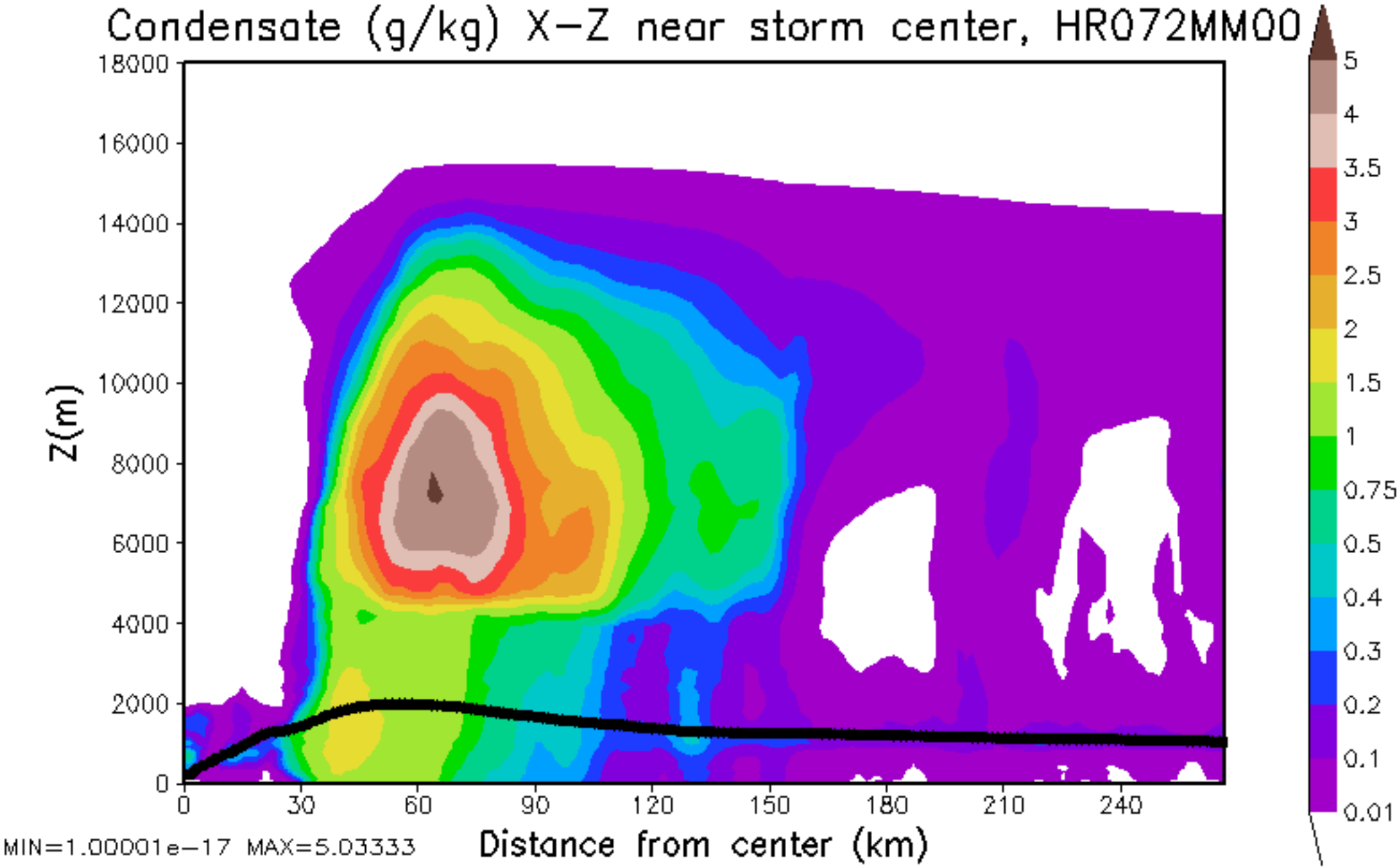
Condensate (g/kg) X-Z near storm center, HR072MM00
Z(m)
18000
16000
14000
12000
10000
8000
6000
4000
2000
0
0
30
60
90
120
150
180
210
240
Distance from center (km)
MIN=1.00001e-17 MAX=5.03333
5
4
3.5
3
2.5
2
1.5
1
0.75
0.5
0.4
0.3
0.2
0.1
0.01

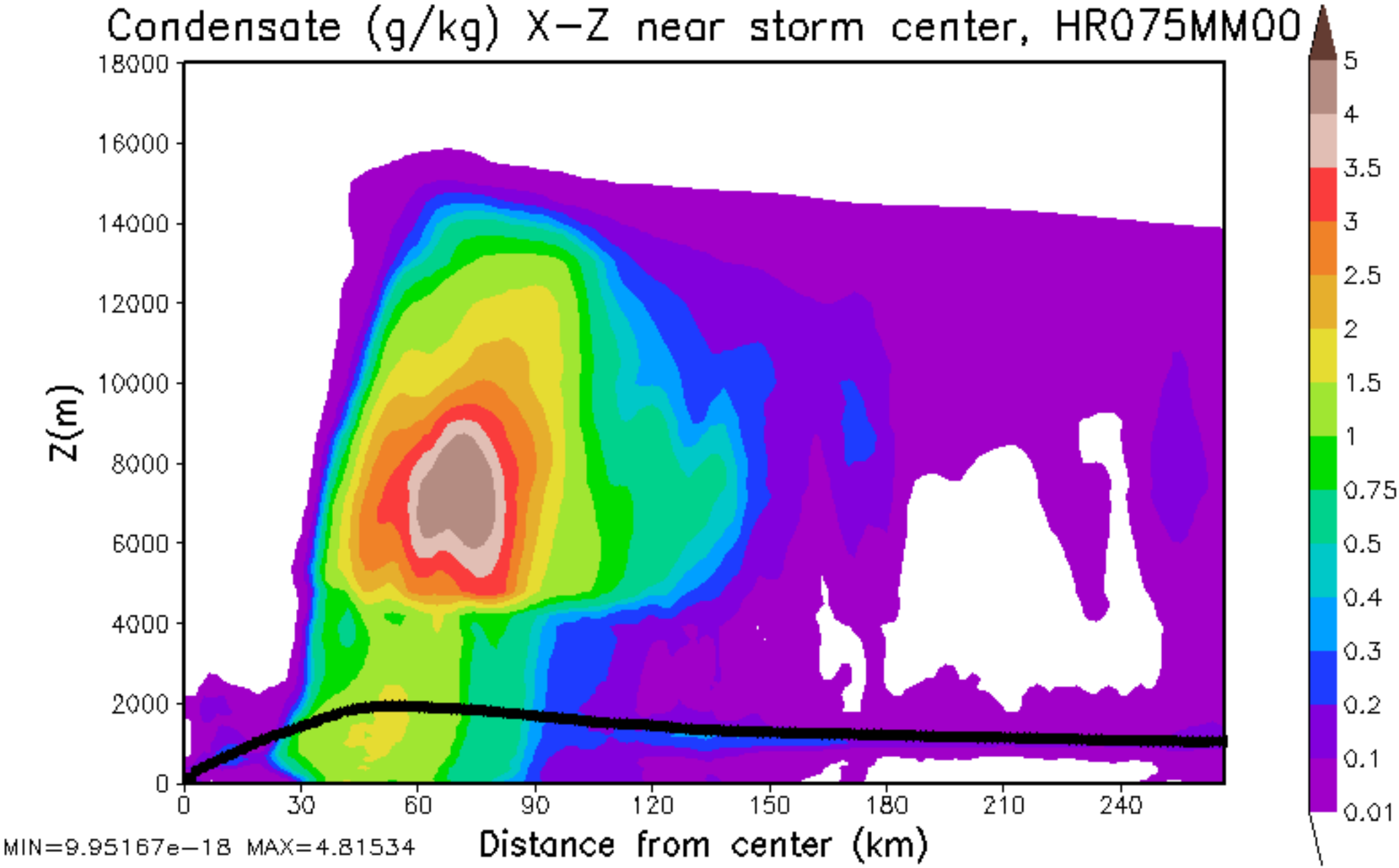
Condensate (g/kg) X-Z near storm center, HR075MM00
Z(m)
18000
16000
14000
12000
10000
8000
6000
4000
2000
0
0
30
60
90
120
150
180
210
240
Distance from center (km)
MIN=9.95167e-18 MAX=4.81534
5
4
3.5
3
2.5
2
1.5
1
0.75
0.5
0.4
0.3
0.2
0.1
0.01

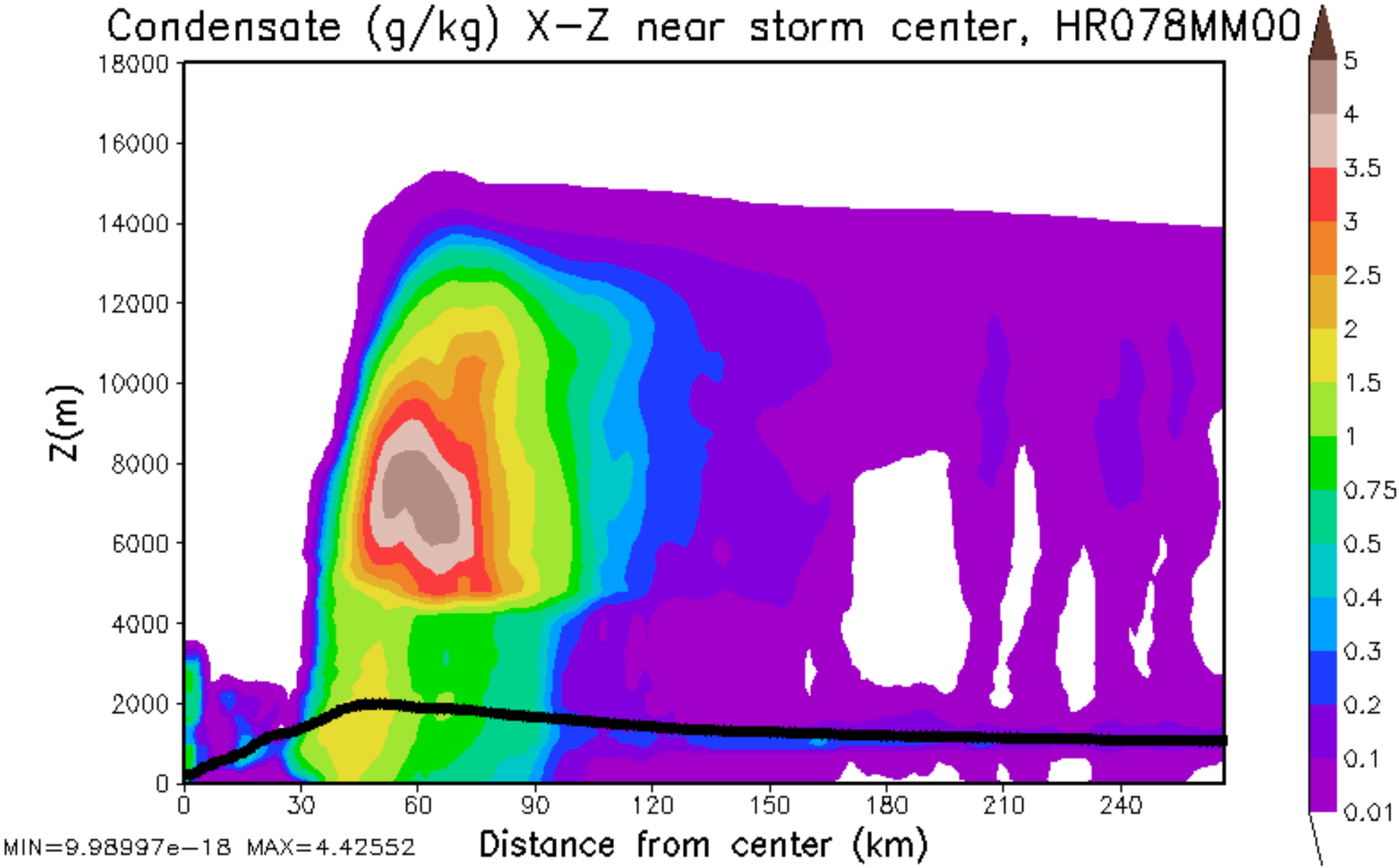
Condensate (g/kg) X-Z near storm center, HR078MM00
Z(m)
18000
16000
14000
12000
10000
8000
6000
4000
2000
0
0
30
60
90
120
150
180
210
240
Distance from center (km)
MIN=9.98997e-18 MAX=4.42552
5
4
3.5
3
2.5
2
1.5
1
0.75
0.5
0.4
0.3
0.2
0.1
0.01

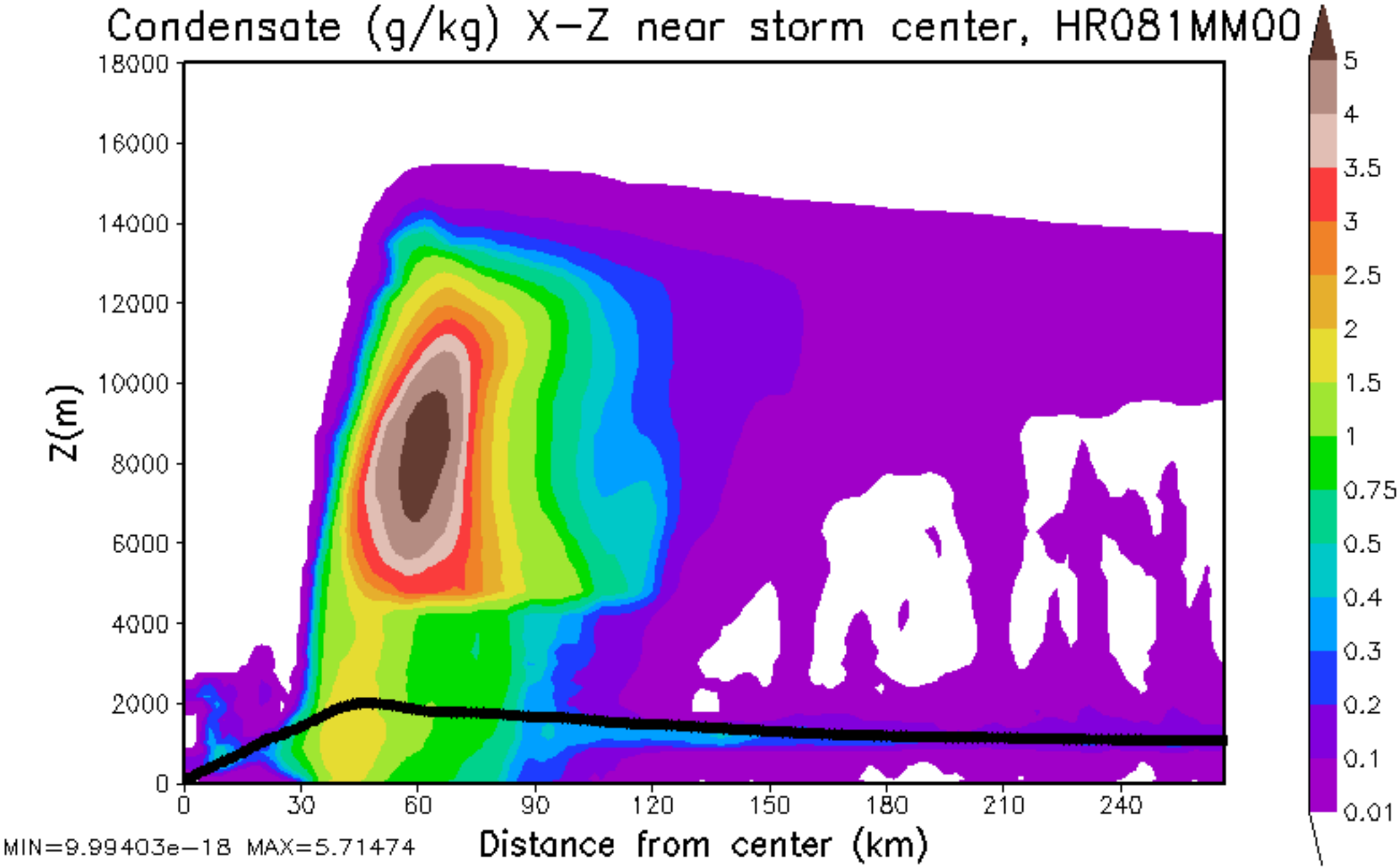
Condensate (g/kg) X-Z near storm center, HR081MM00
Z(m)
18000
16000
14000
12000
10000
8000
6000
4000
2000
0
0
30
60
90
120
150
180
210
240
Distance from center (km)
MIN=9.99403e-18 MAX=5.71474
5
4
3.5
3
2.5
2
1.5
1
0.75
0.5
0.4
0.3
0.2
0.1
0.01

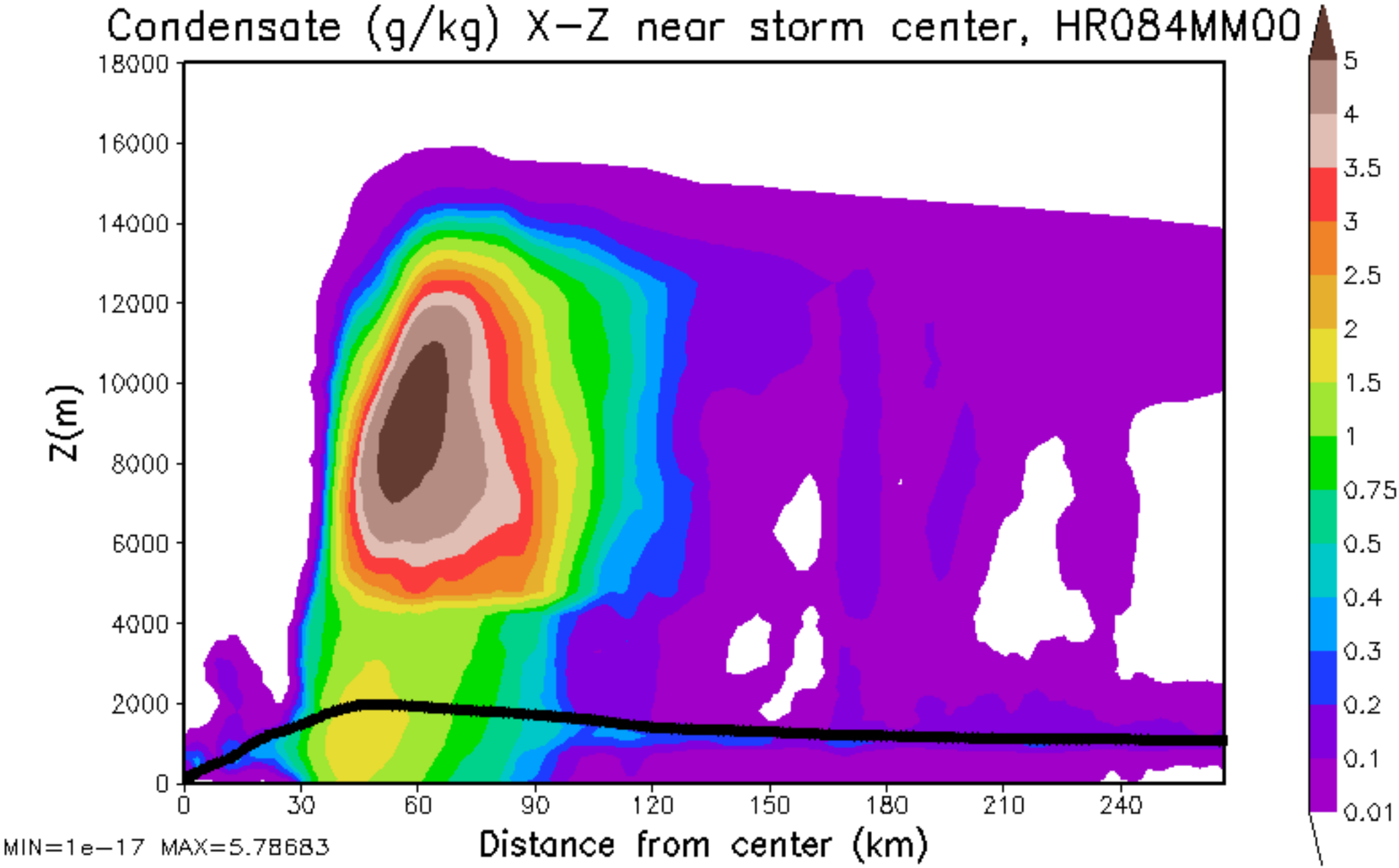
Condensate (g/kg) X-Z near storm center, HR084MM00
Z(m)
18000
16000
14000
12000
10000
8000
6000
4000
2000
0
0
30
60
90
120
150
180
210
240
Distance from center (km)
MIN=1e-17 MAX=5.78683
5
4
3.5
3
2.5
2
1.5
1
0.75
0.5
0.4
0.3
0.2
0.1
0.01

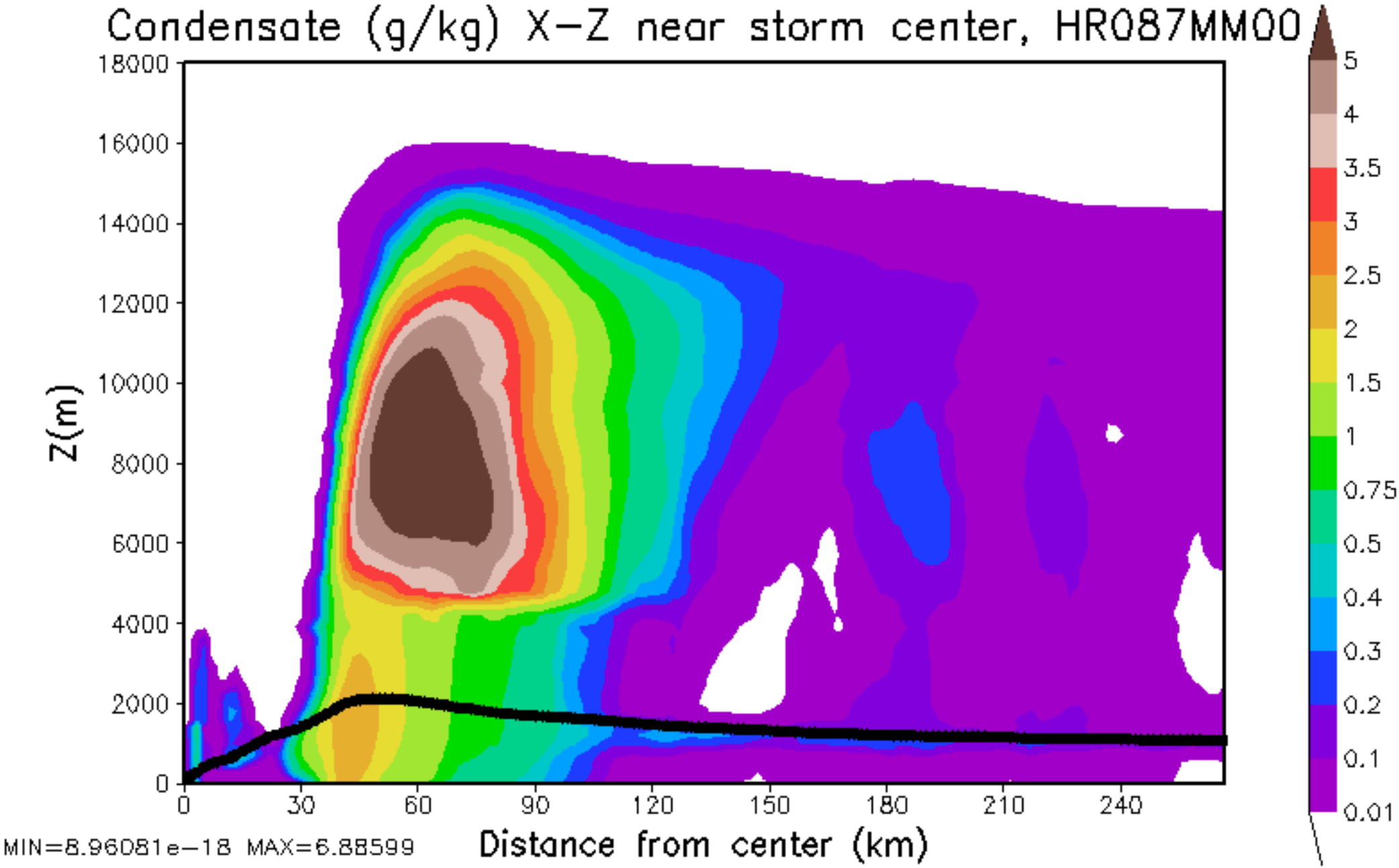
Condensate (g/kg) X-Z near storm center, HR087MM00
Z(m)
18000
16000
14000
12000
10000
8000
6000
4000
2000
0
0
30
60
90
120
150
180
210
240
Distance from center (km)
MIN=8.96081e-18 MAX=6.88599
5
4
3.5
3
2.5
2
1.5
1
0.75
0.5
0.4
0.3
0.2
0.1
0.01

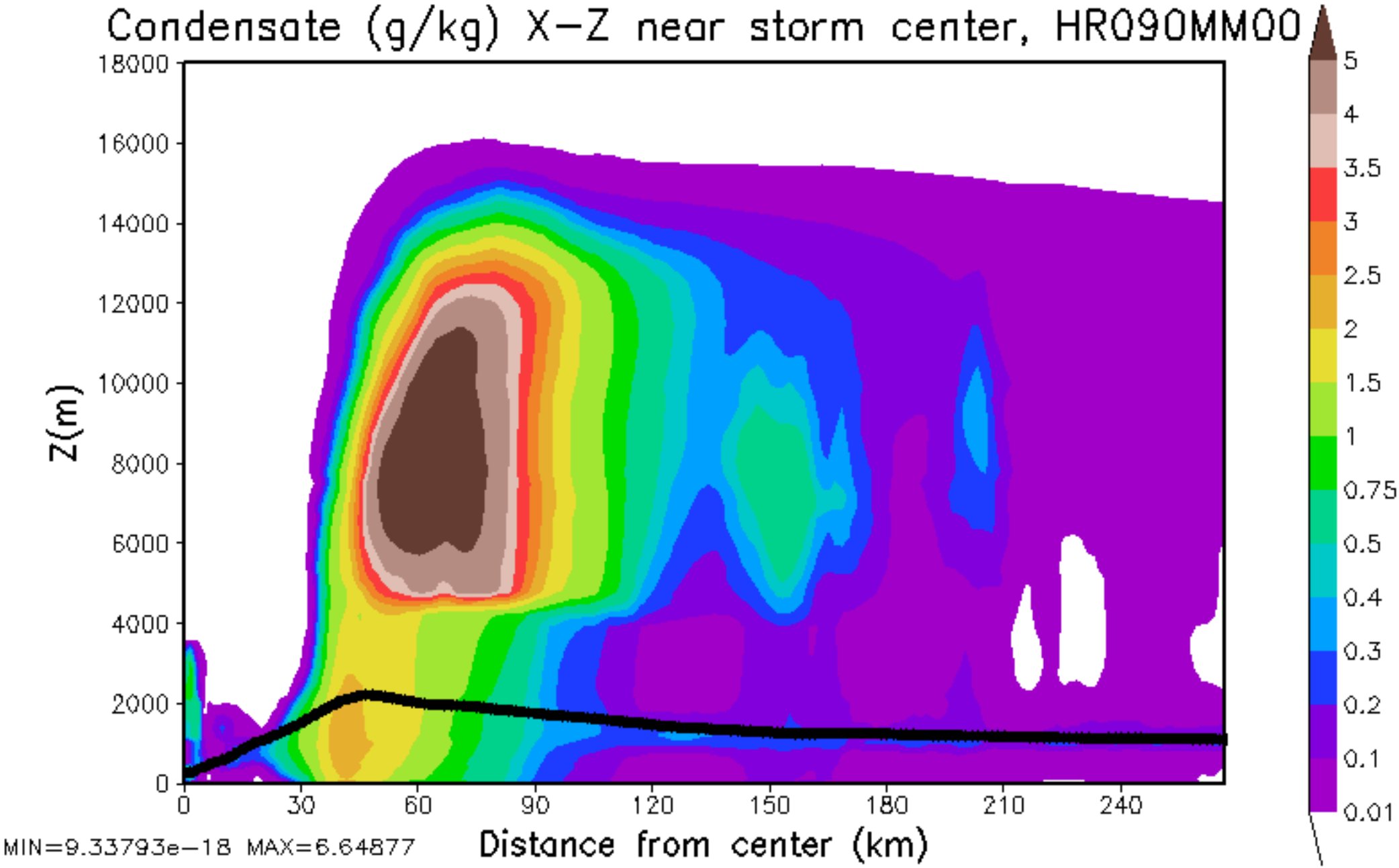
Condensate (g/kg) X-Z near storm center, HR090MM00
Z(m)
18000
16000
14000
12000
10000
8000
6000
4000
2000
0
0
30
60
90
120
150
180
210
240
Distance from center (km)
MIN=9.33793e-18 MAX=6.64877
5
4
3.5
3
2.5
2
1.5
1
0.75
0.5
0.4
0.3
0.2
0.1
0.01

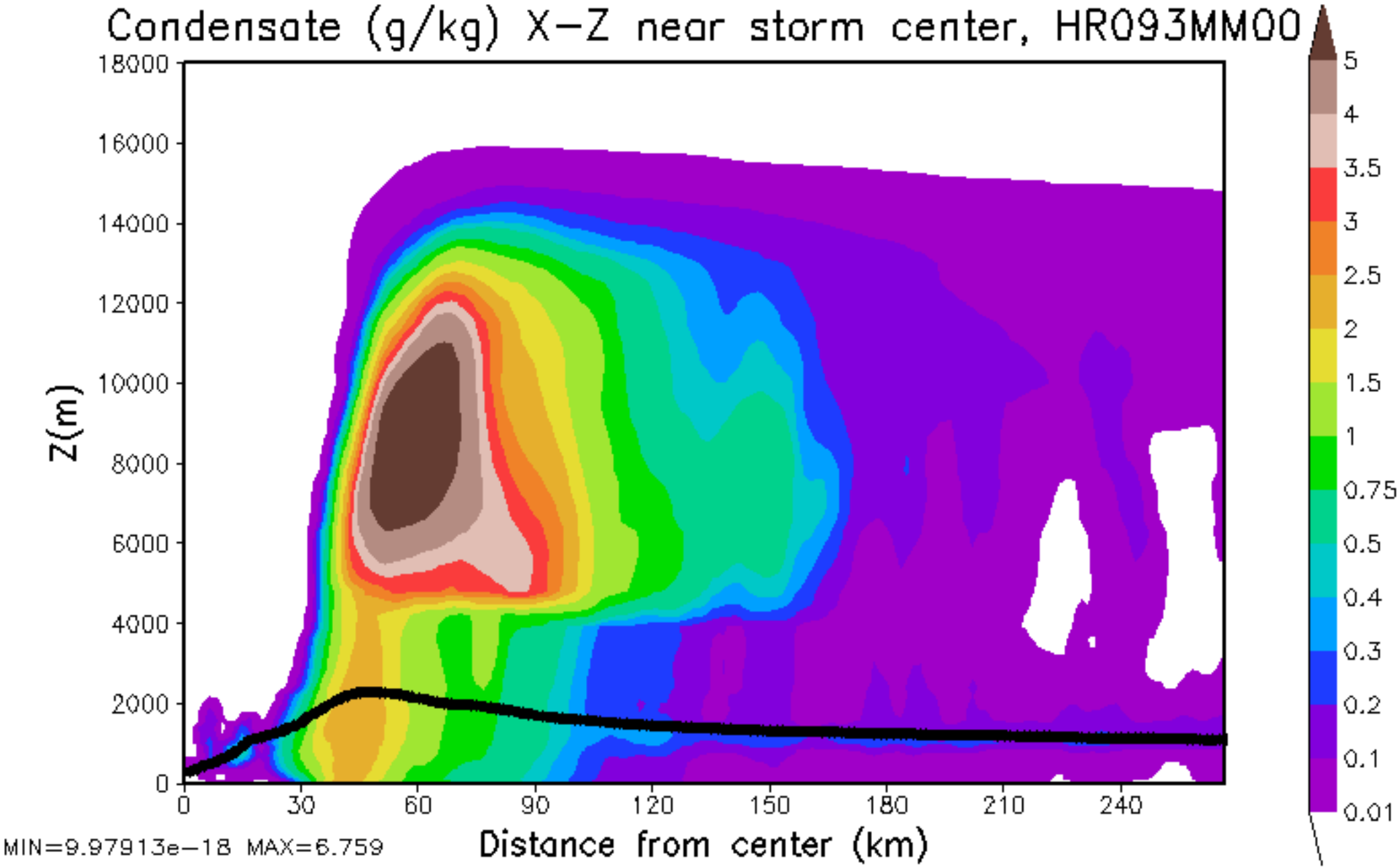
Condensate (g/kg) X-Z near storm center, HR093MM00
Z(m)
18000
16000
14000
12000
10000
8000
6000
4000
2000
0
0
30
60
90
120
150
180
210
240
Distance from center (km)
MIN=9.97913e-18 MAX=6.759
5
4
3.5
3
2.5
2
1.5
1
0.75
0.5
0.4
0.3
0.2
0.1
0.01

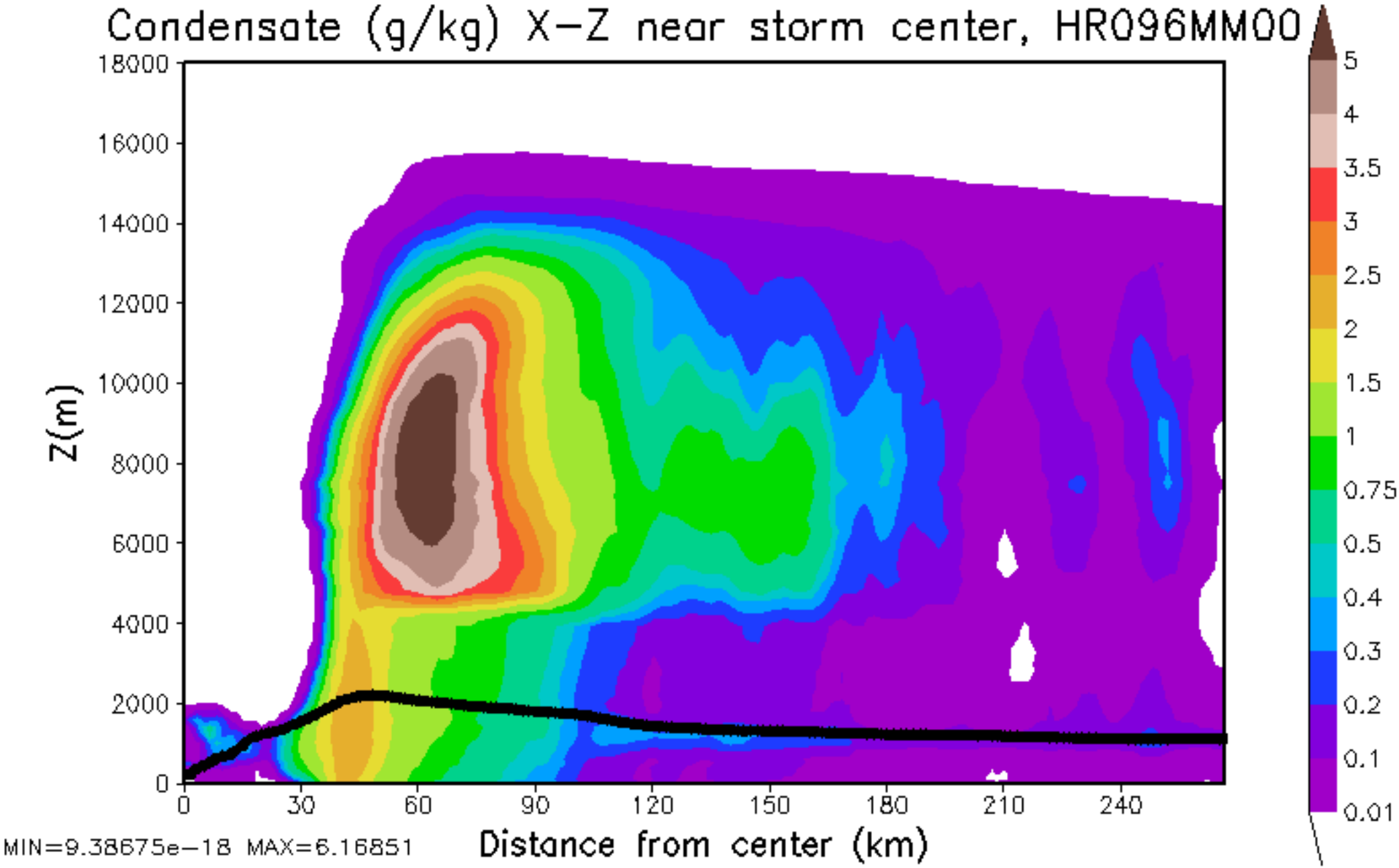
Condensate (g/kg) X-Z near storm center, HR096MM00
Z(m)
18000
16000
14000
12000
10000
8000
6000
4000
2000
0
0
30
60
90
120
150
180
210
240
Distance from center (km)
MIN=9.38675e-18 MAX=6.16851
5
4
3.5
3
2.5
2
1.5
1
0.75
0.5
0.4
0.3
0.2
0.1
0.01

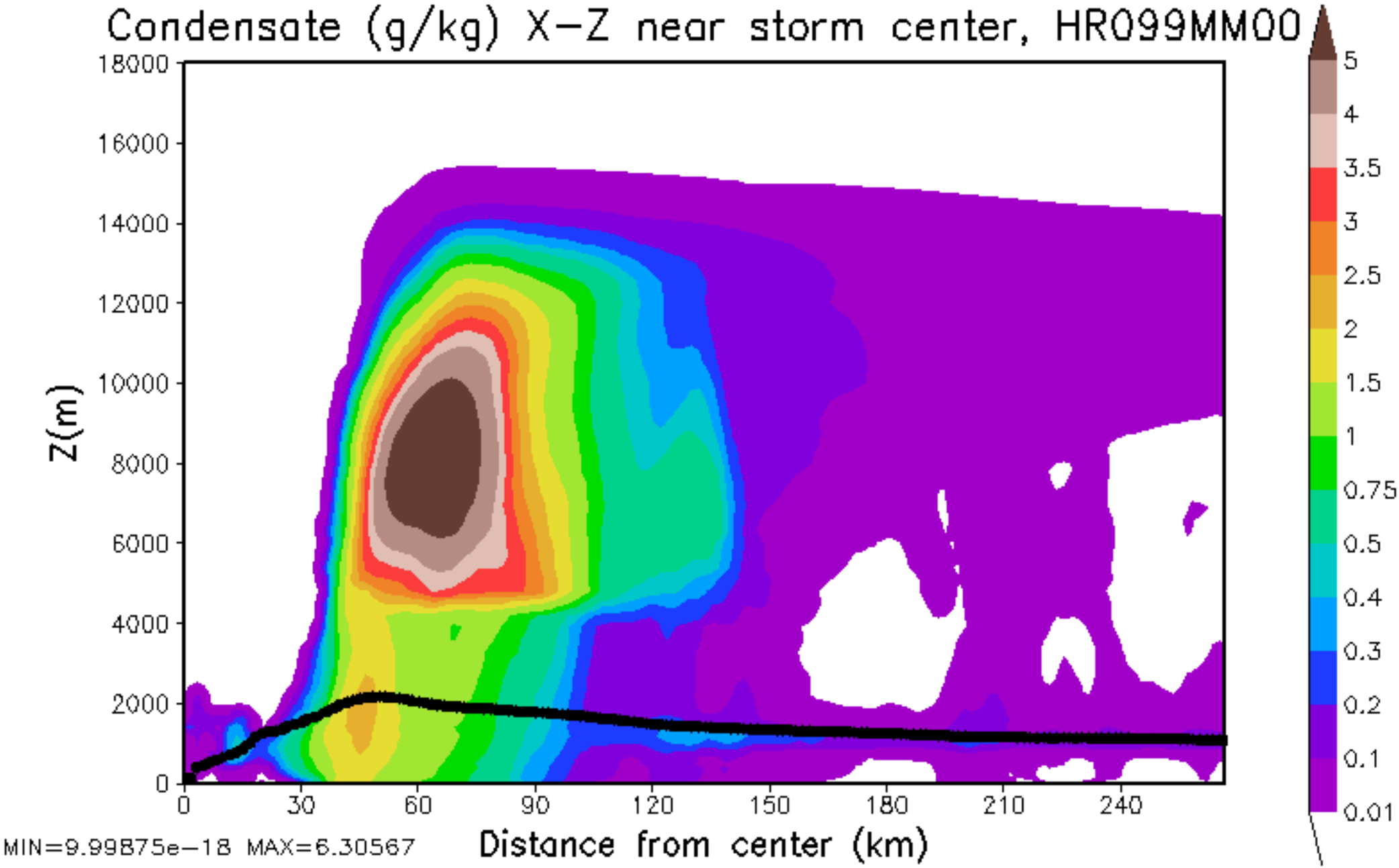
Condensate (g/kg) X-Z near storm center, HR099MM00
Z(m)
18000
16000
14000
12000
10000
8000
6000
4000
2000
0
0
30
60
90
120
150
180
210
240
Distance from center (km)
MIN=9.99875e-18 MAX=6.30567
5
4
3.5
3
2.5
2
1.5
1
0.75
0.5
0.4
0.3
0.2
0.1
0.01

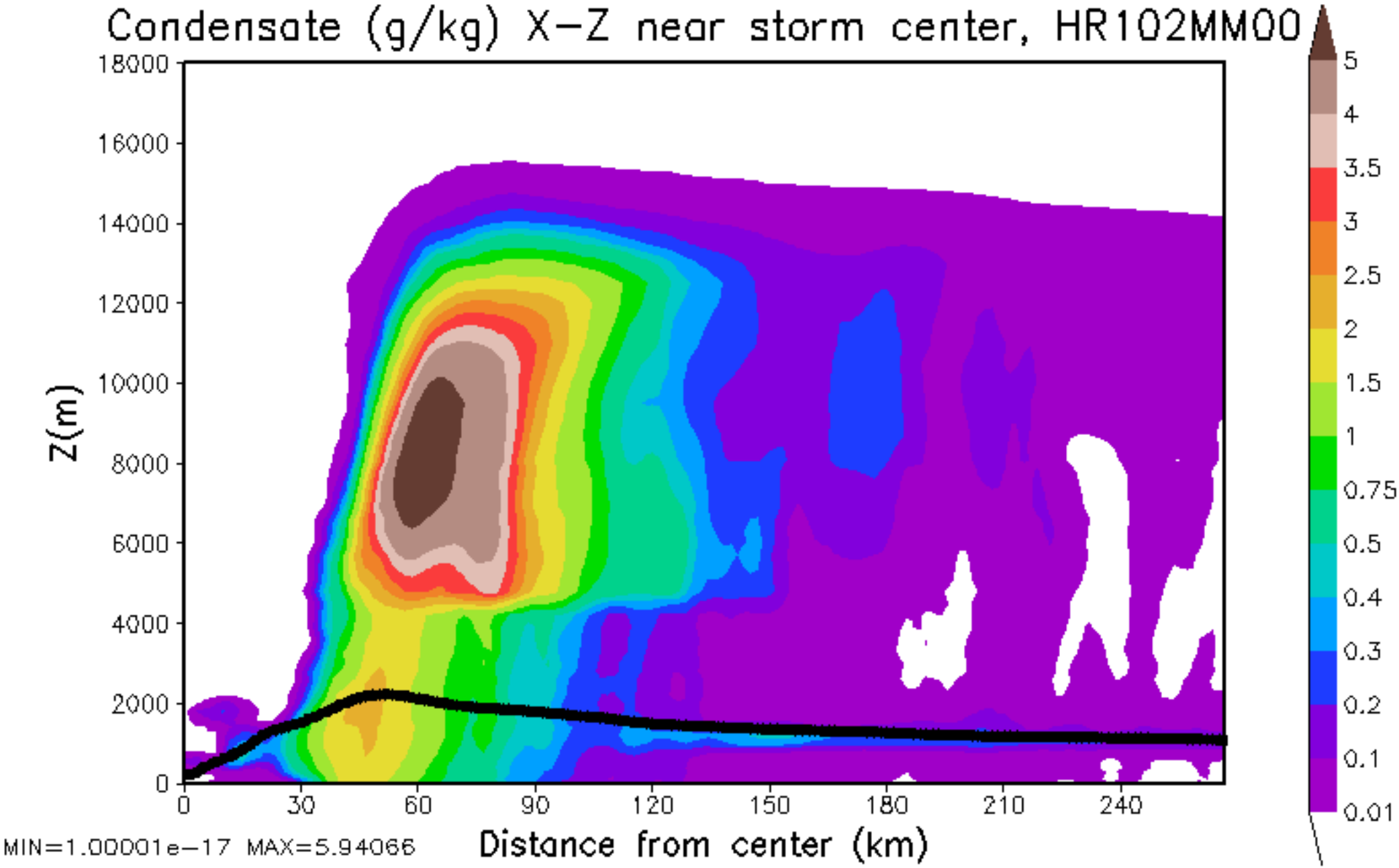
Condensate (g/kg) X-Z near storm center, HR102MM00
Z(m)
18000
16000
14000
12000
10000
8000
6000
4000
2000
0
0
30
60
90
120
150
180
210
240
Distance from center (km)
MIN=1.00001e-17 MAX=5.94066
5
4
3.5
3
2.5
2
1.5
1
0.75
0.5
0.4
0.3
0.2
0.1
0.01

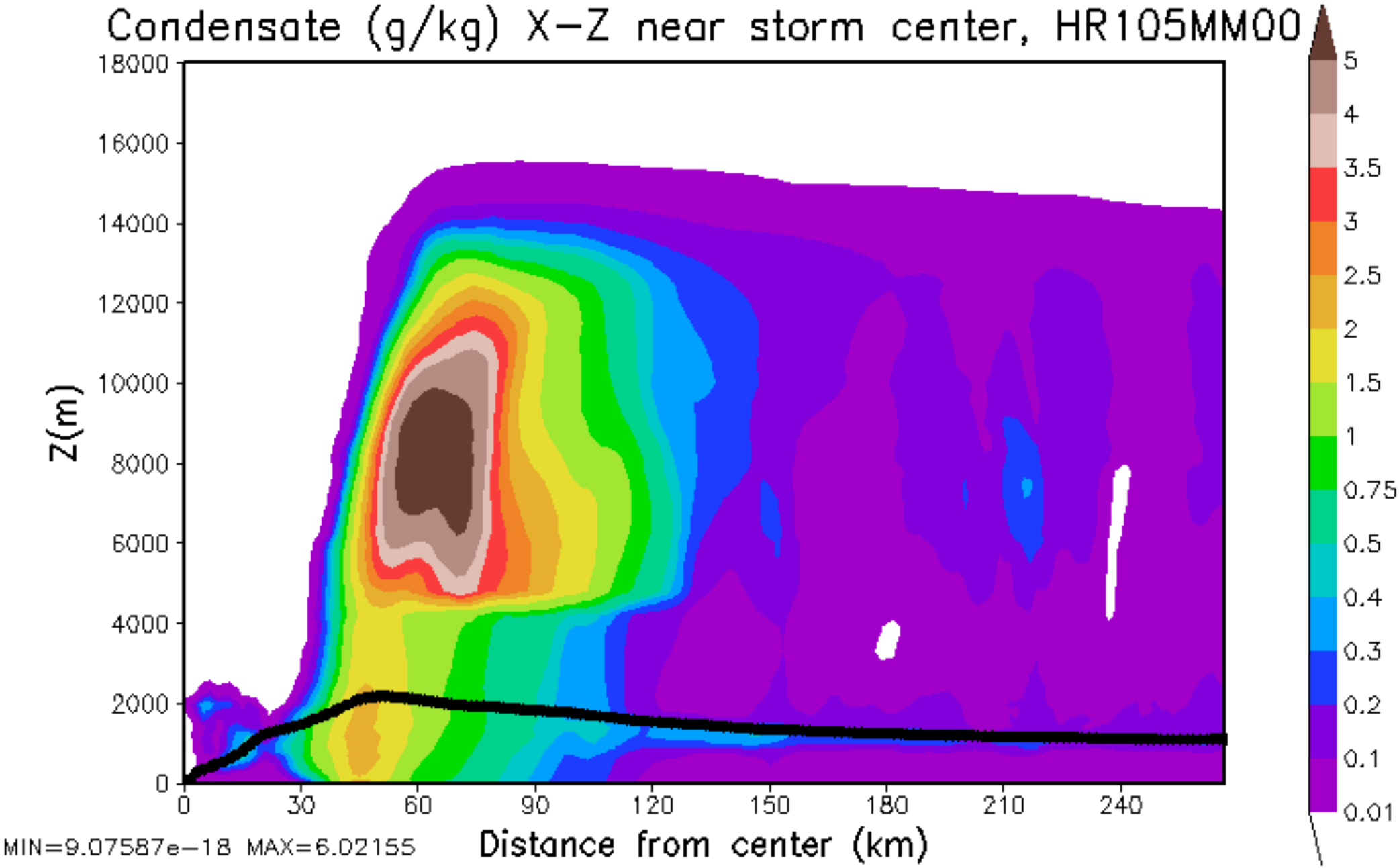
Condensate (g/kg) X-Z near storm center, HR105MM00
Z(m)
18000
16000
14000
12000
10000
8000
6000
4000
2000
0
0
30
60
90
120
150
180
210
240
Distance from center (km)
MIN=9.07587e-18 MAX=6.02155
5
4
3.5
3
2.5
2
1.5
1
0.75
0.5
0.4
0.3
0.2
0.1
0.01

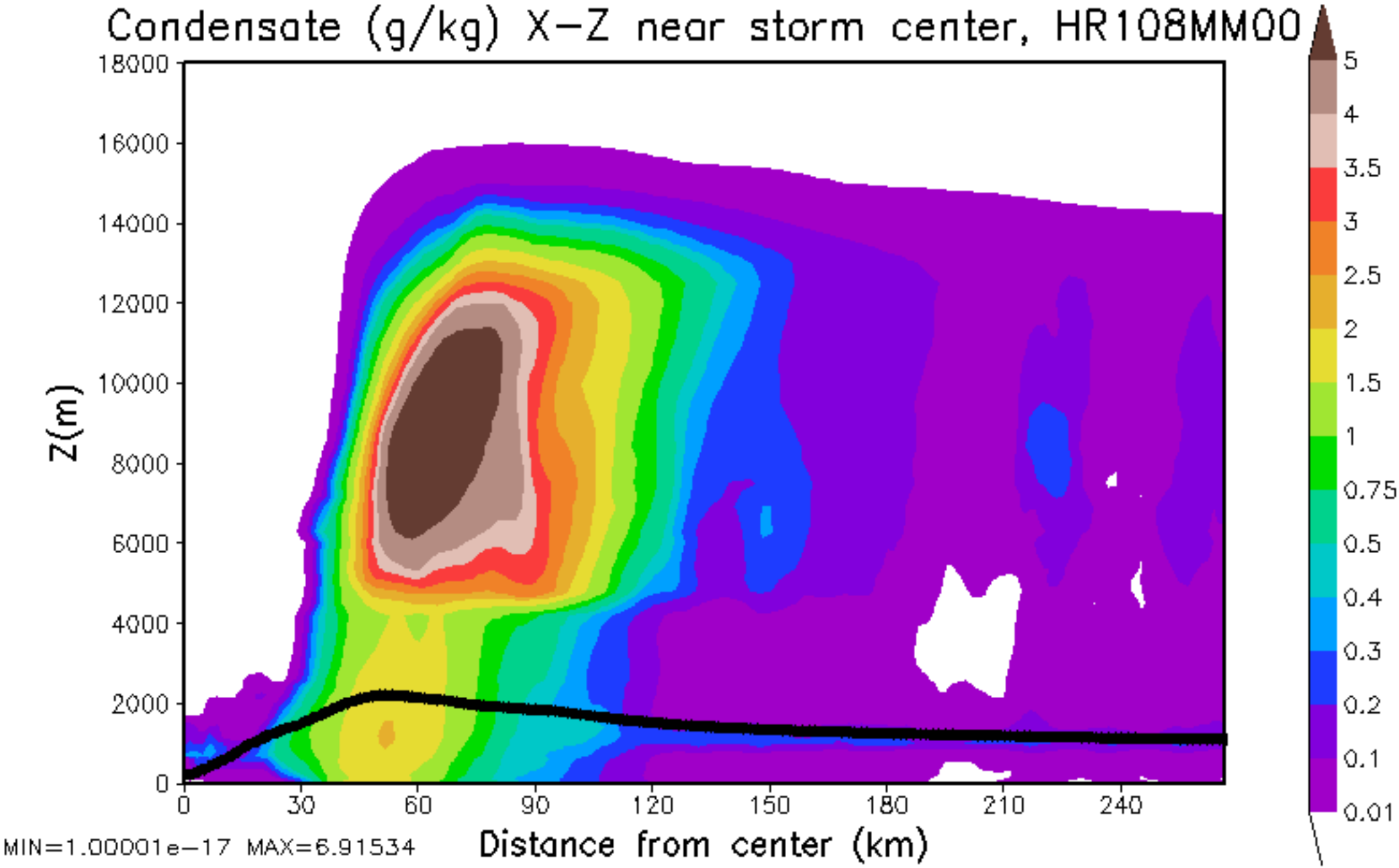
Condensate (g/kg) X-Z near storm center, HR108MM00
Z(m)
18000
16000
14000
12000
10000
8000
6000
4000
2000
0
0
30
60
90
120
150
180
210
240
Distance from center (km)
MIN=1.00001e-17 MAX=6.91534
5
4
3.5
3
2.5
2
1.5
1
0.75
0.5
0.4
0.3
0.2
0.1
0.01

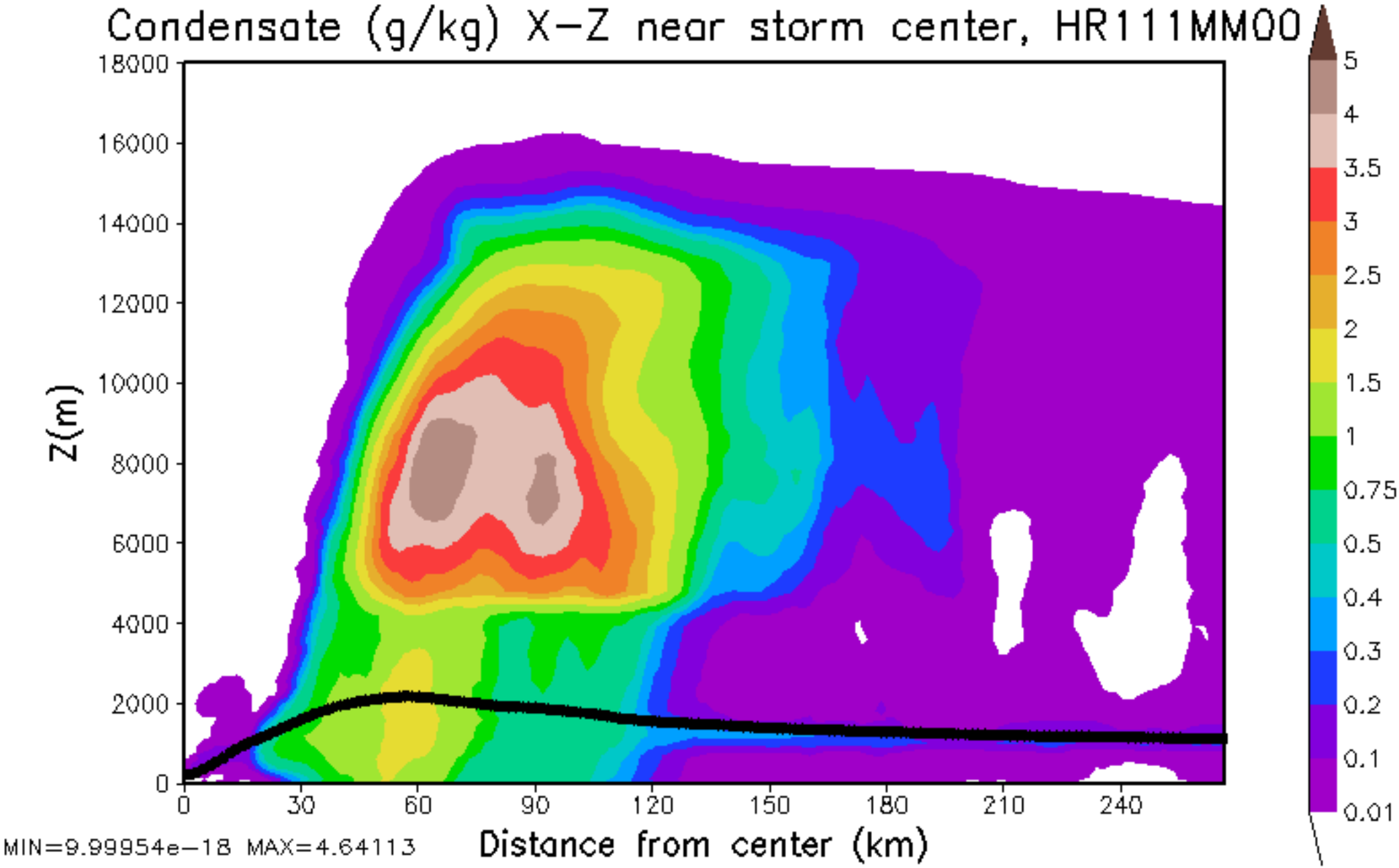
Condensate (g/kg) X-Z near storm center, HR111MM00
Z(m)
18000
16000
14000
12000
10000
8000
6000
4000
2000
0
0
30
60
90
120
150
180
210
240
Distance from center (km)
MIN=9.99954e-18 MAX=4.64113
5
4
3.5
3
2.5
2
1.5
1
0.75
0.5
0.4
0.3
0.2
0.1
0.01

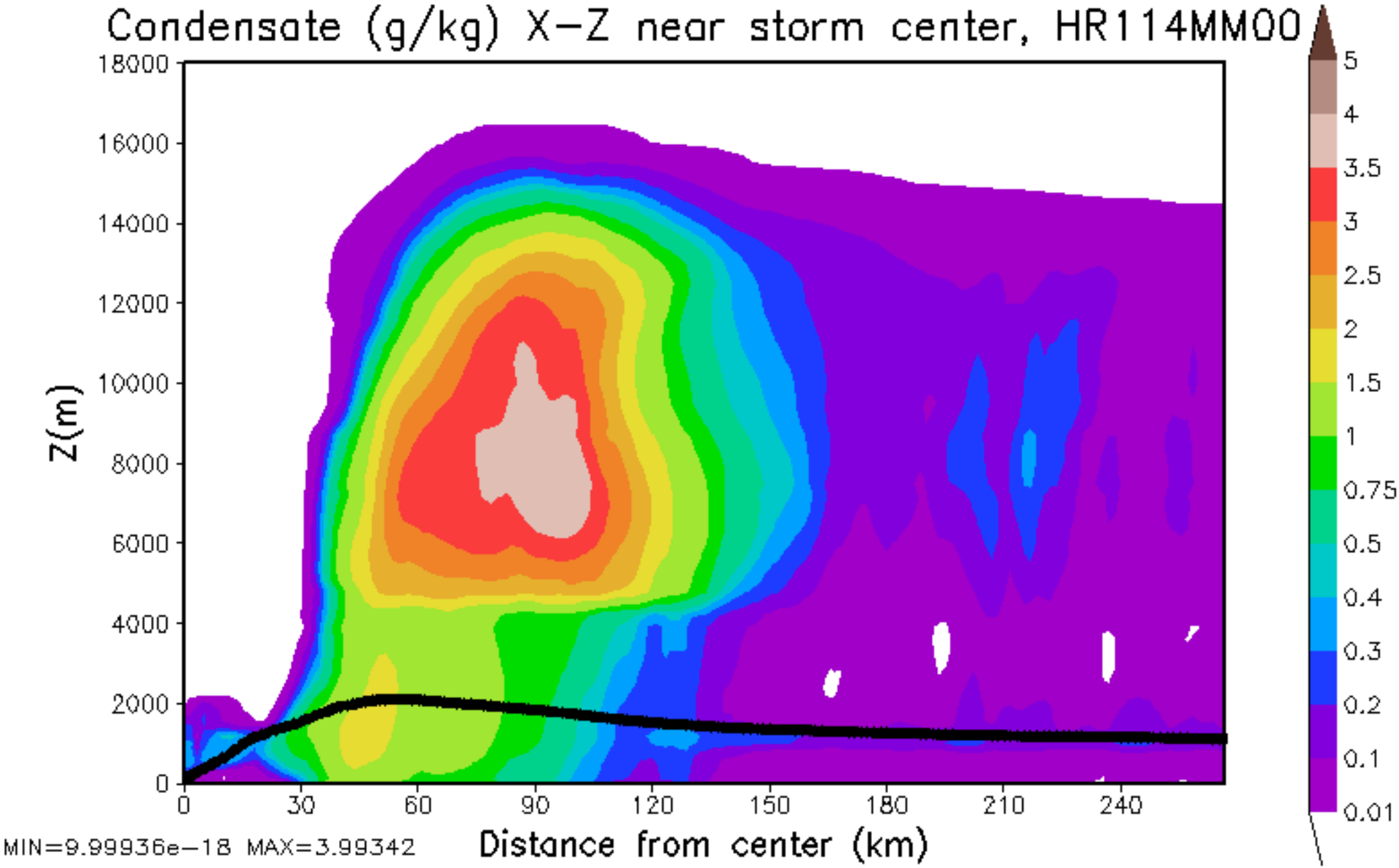
Condensate (g/kg) X-Z near storm center, HR114MM00
Z(m)
18000
16000
14000
12000
10000
8000
6000
4000
2000
0
0
30
60
90
120
150
180
210
240
Distance from center (km)
MIN=9.99936e-18 MAX=3.99342
5
4
3.5
3
2.5
2
1.5
1
0.75
0.5
0.4
0.3
0.2
0.1
0.01

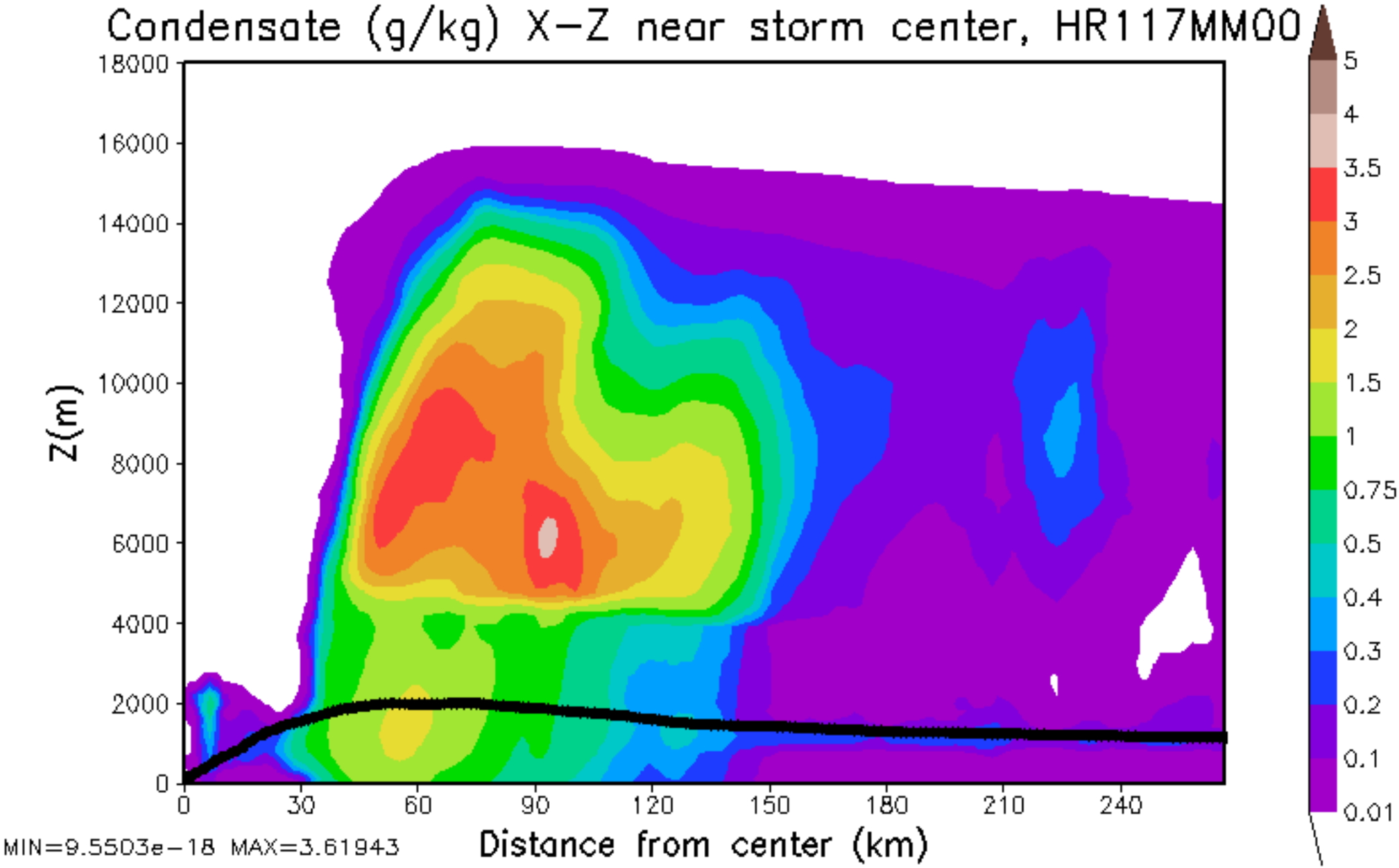
Condensate (g/kg) X-Z near storm center, HR117MM00
Z(m)
18000
16000
14000
12000
10000
8000
6000
4000
2000
0
0
30
60
90
120
150
180
210
240
Distance from center (km)
MIN=9.5503e-18 MAX=3.61943
5
4
3.5
3
2.5
2
1.5
1
0.75
0.5
0.4
0.3
0.2
0.1
0.01

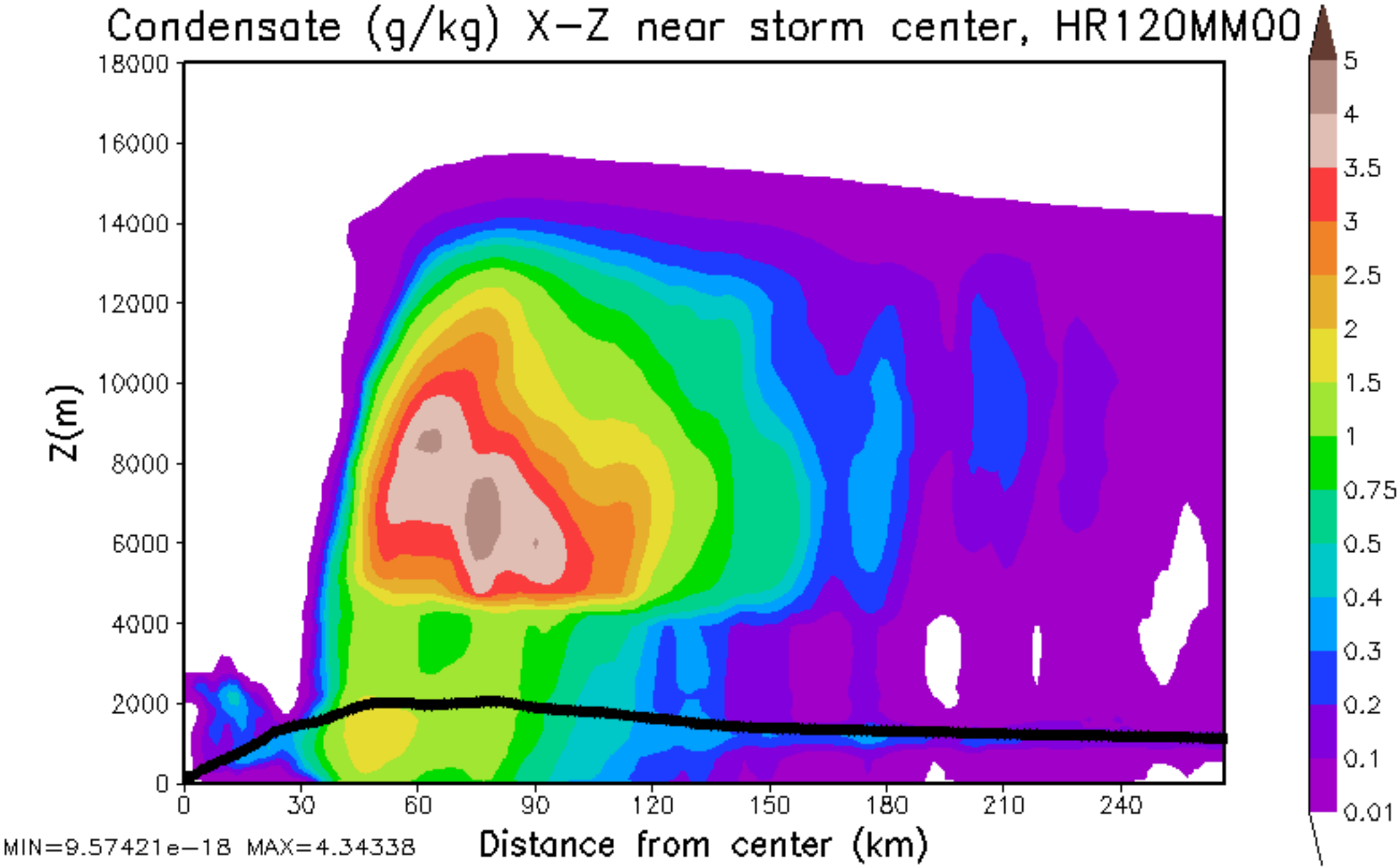
Condensate (g/kg) X-Z near storm center, HR120MM00
Z(m)
18000
16000
14000
12000
10000
8000
6000
4000
2000
0
0
30
60
90
120
150
180
210
240
Distance from center (km)
MIN=9.57421e-18 MAX=4.34338
5
4
3.5
3
2.5
2
1.5
1
0.75
0.5
0.4
0.3
0.2
0.1
0.01

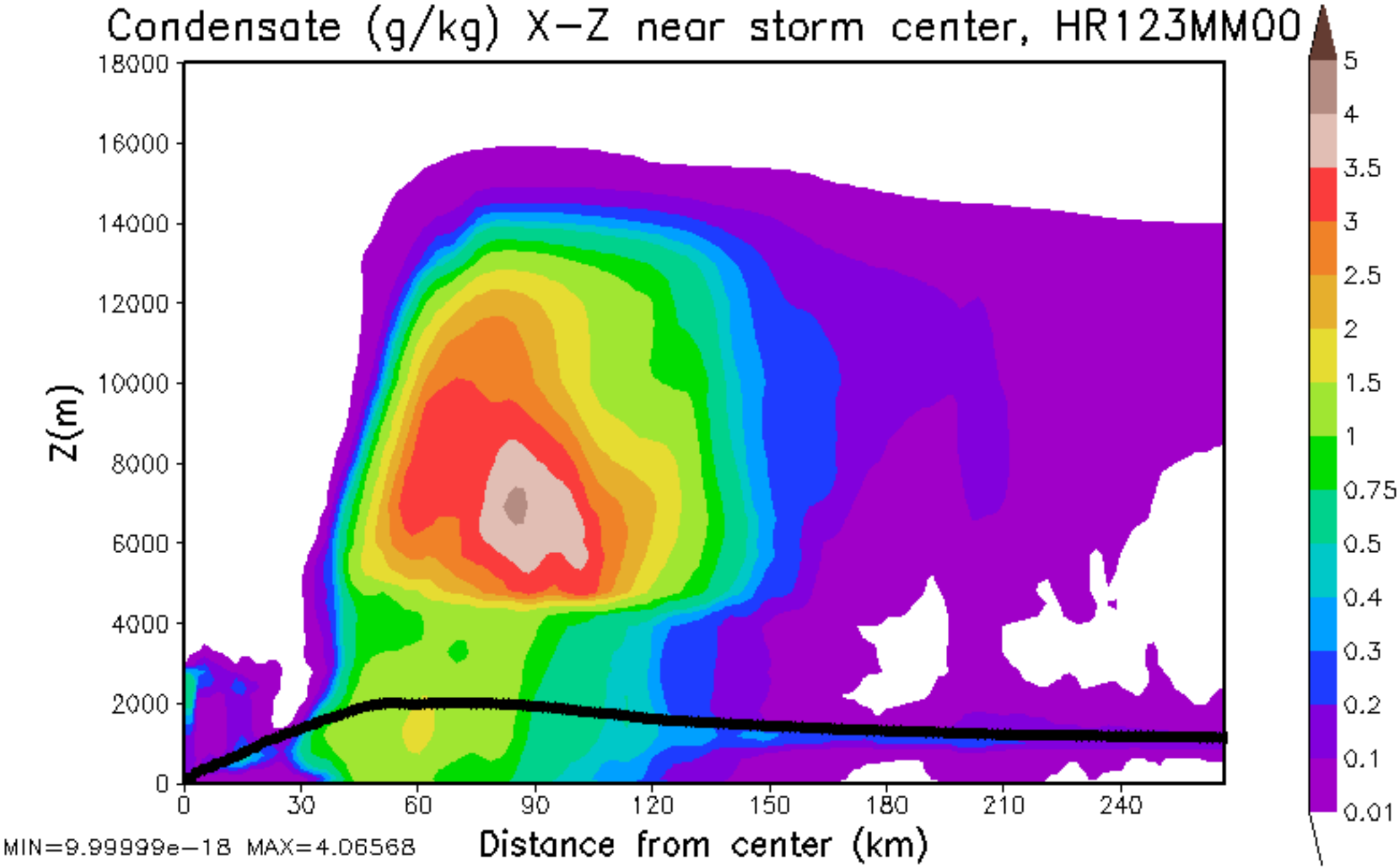
Condensate (g/kg) X-Z near storm center, HR123MM00
Z(m)
18000
16000
14000
12000
10000
8000
6000
4000
2000
0
0
30
60
90
120
150
180
210
240
Distance from center (km)
MIN=9.99999e-18 MAX=4.06568
5
4
3.5
3
2.5
2
1.5
1
0.75
0.5
0.4
0.3
0.2
0.1
0.01

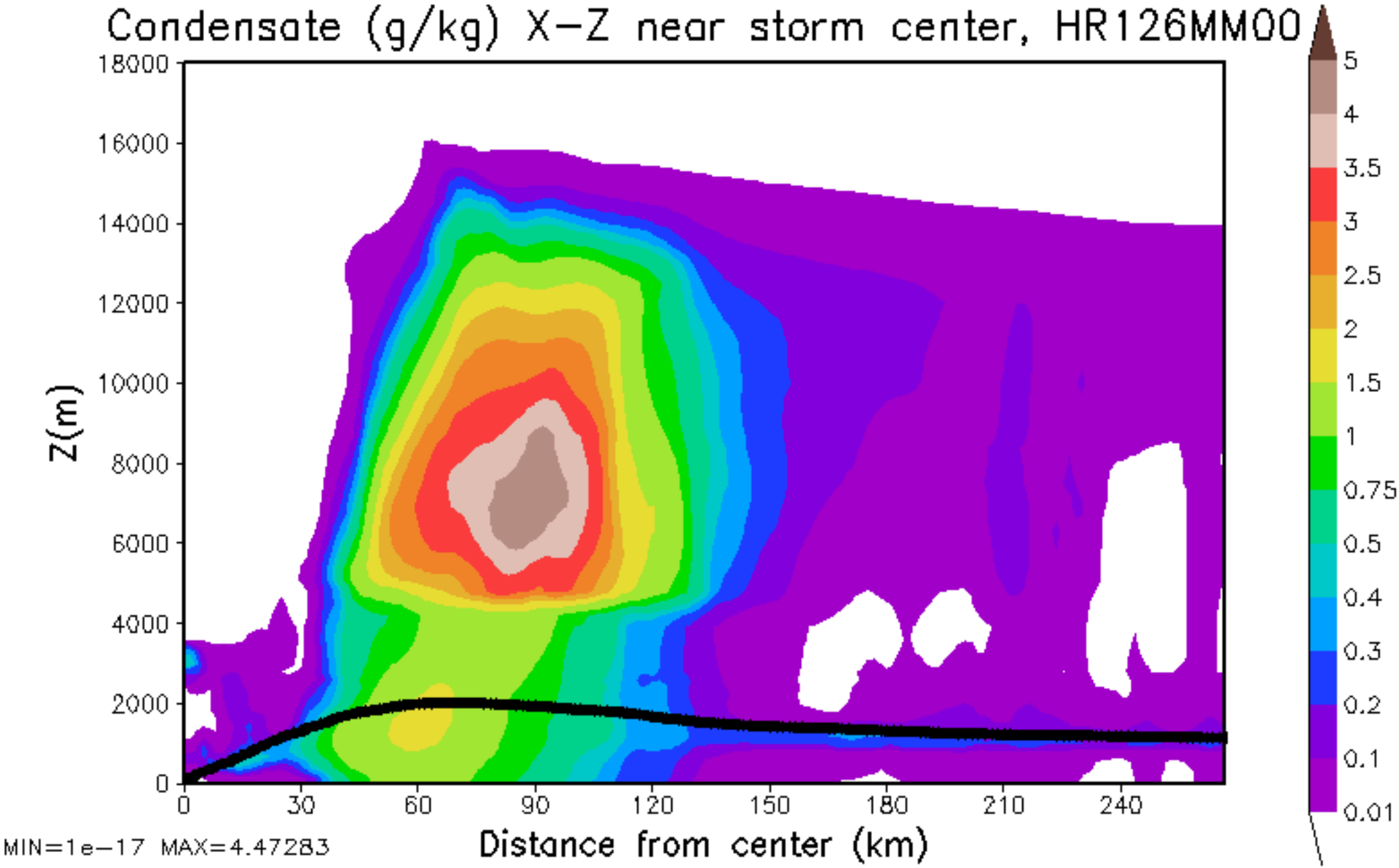
Condensate (g/kg) X-Z near storm center, HR126MM00
Z(m)
18000
16000
14000
12000
10000
8000
6000
4000
2000
0
0
30
60
90
120
150
180
210
240
Distance from center (km)
MIN=1e-17 MAX=4.47283
5
4
3.5
3
2.5
2
1.5
1
0.75
0.5
0.4
0.3
0.2
0.1
0.01

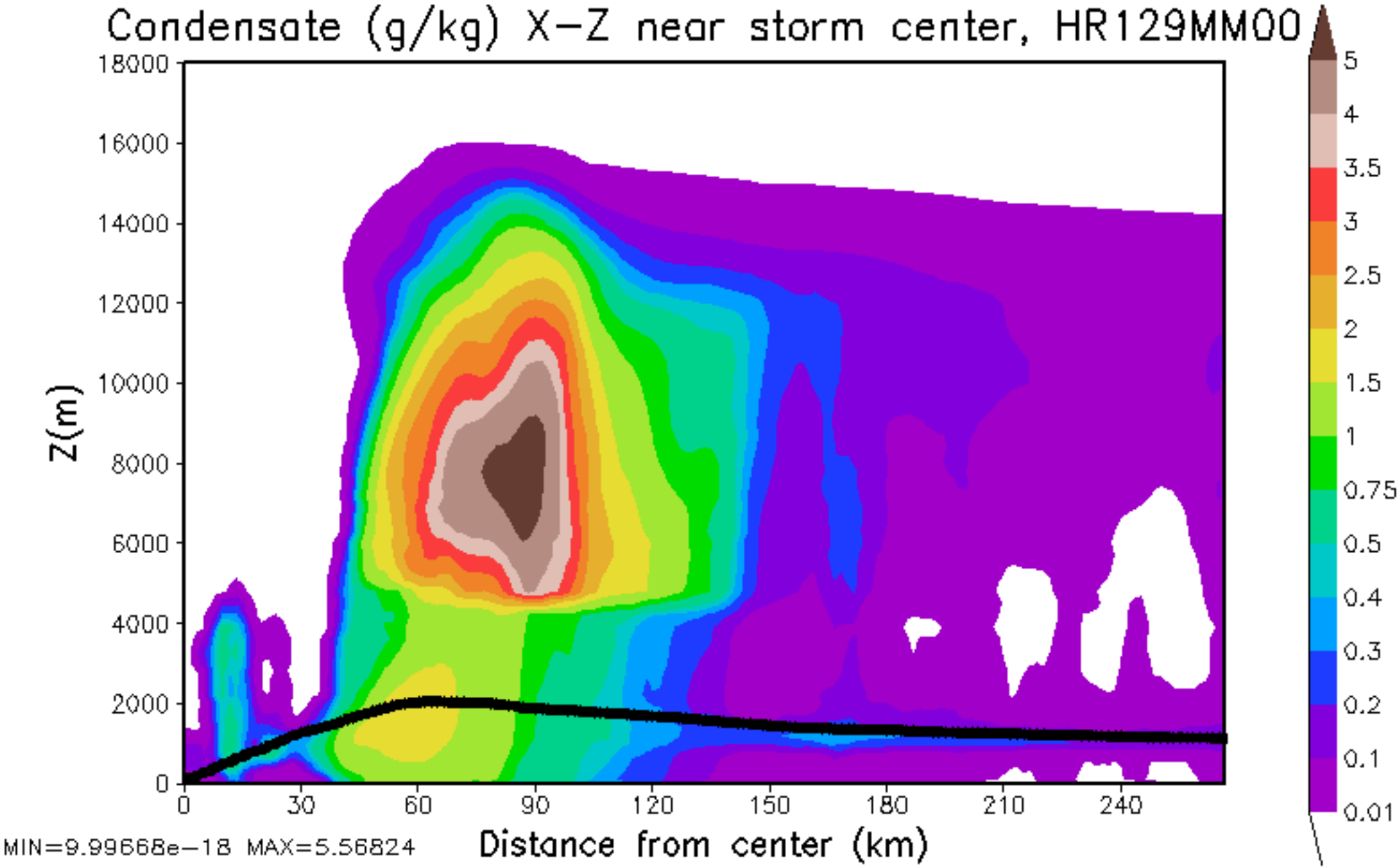
Condensate (g/kg) X-Z near storm center, HR129MM00
Z(m)
18000
16000
14000
12000
10000
8000
6000
4000
2000
0
0
30
60
90
120
150
180
210
240
Distance from center (km)
MIN=9.99668e-18 MAX=5.56824
5
4
3.5
3
2.5
2
1.5
1
0.75
0.5
0.4
0.3
0.2
0.1
0.01

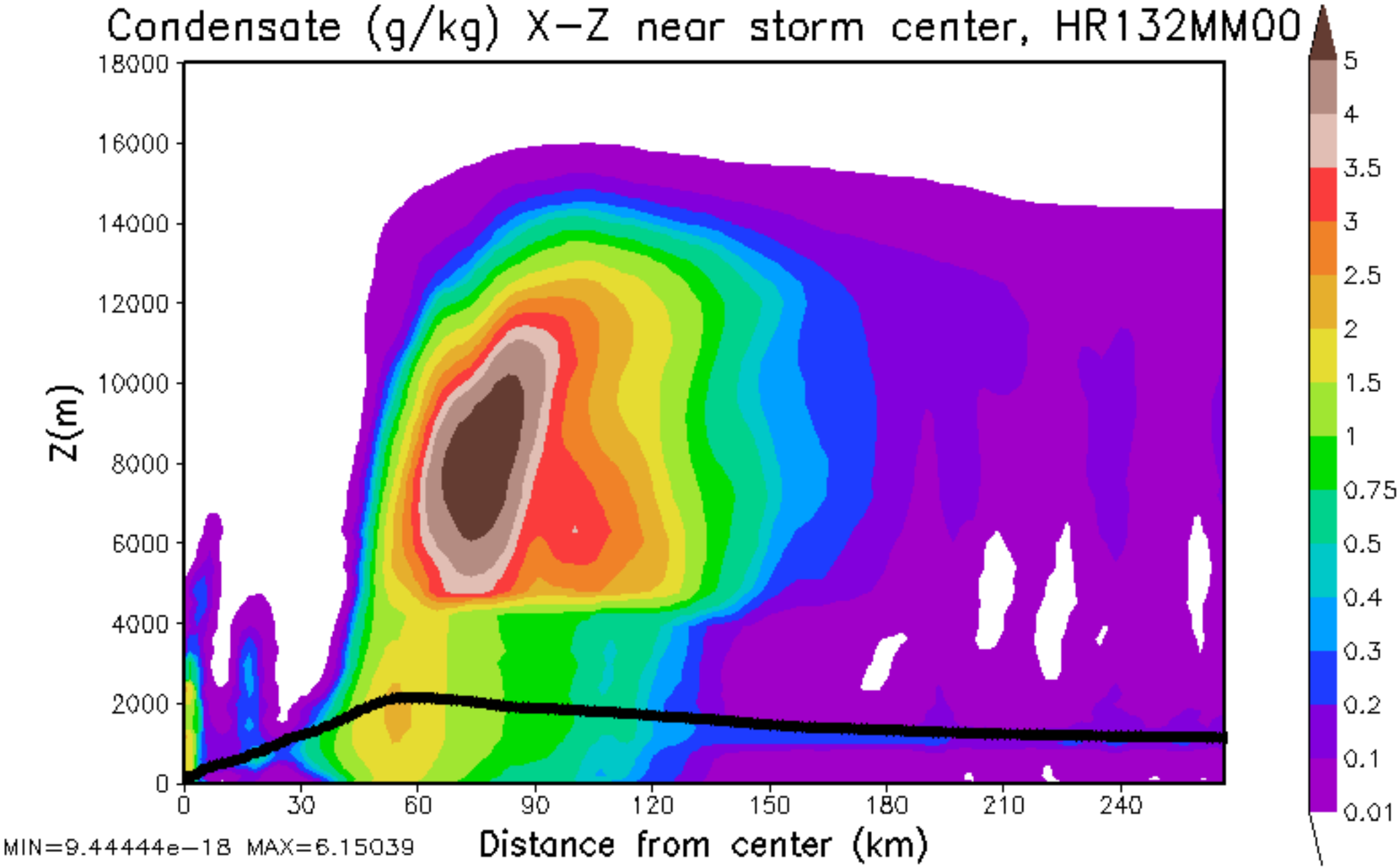
Condensate (g/kg) X-Z near storm center, HR132MM00
Z(m)
18000
16000
14000
12000
10000
8000
6000
4000
2000
0
0
30
60
90
120
150
180
210
240
Distance from center (km)
MIN=9.44444e-18 MAX=6.15039
5
4
3.5
3
2.5
2
1.5
1
0.75
0.5
0.4
0.3
0.2
0.1
0.01

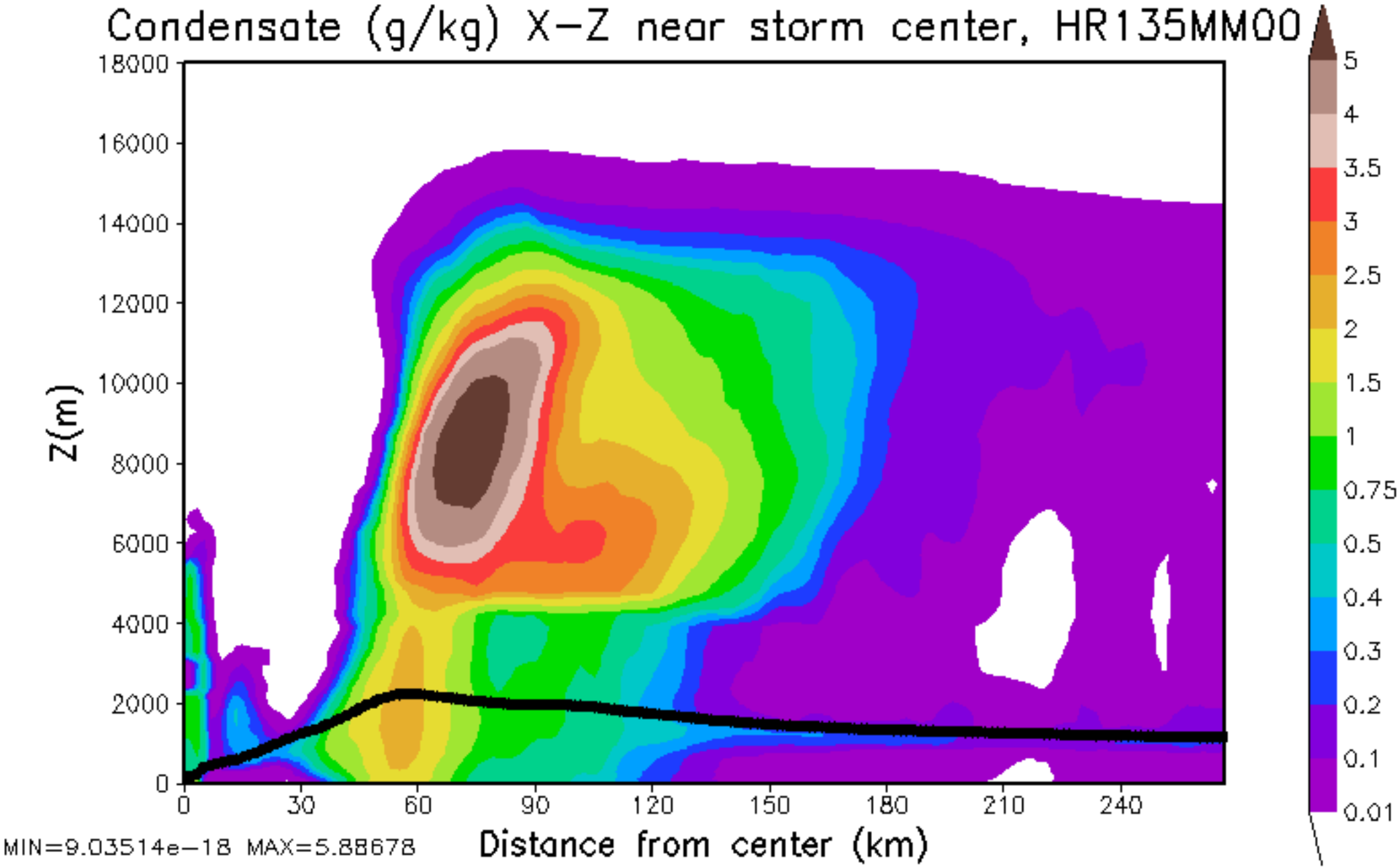
Condensate (g/kg) X-Z near storm center, HR135MM00
Z(m)
18000
16000
14000
12000
10000
8000
6000
4000
2000
0
0
30
60
90
120
150
180
210
240
Distance from center (km)
MIN=9.03514e-18 MAX=5.88678
5
4
3.5
3
2.5
2
1.5
1
0.75
0.5
0.4
0.3
0.2
0.1
0.01

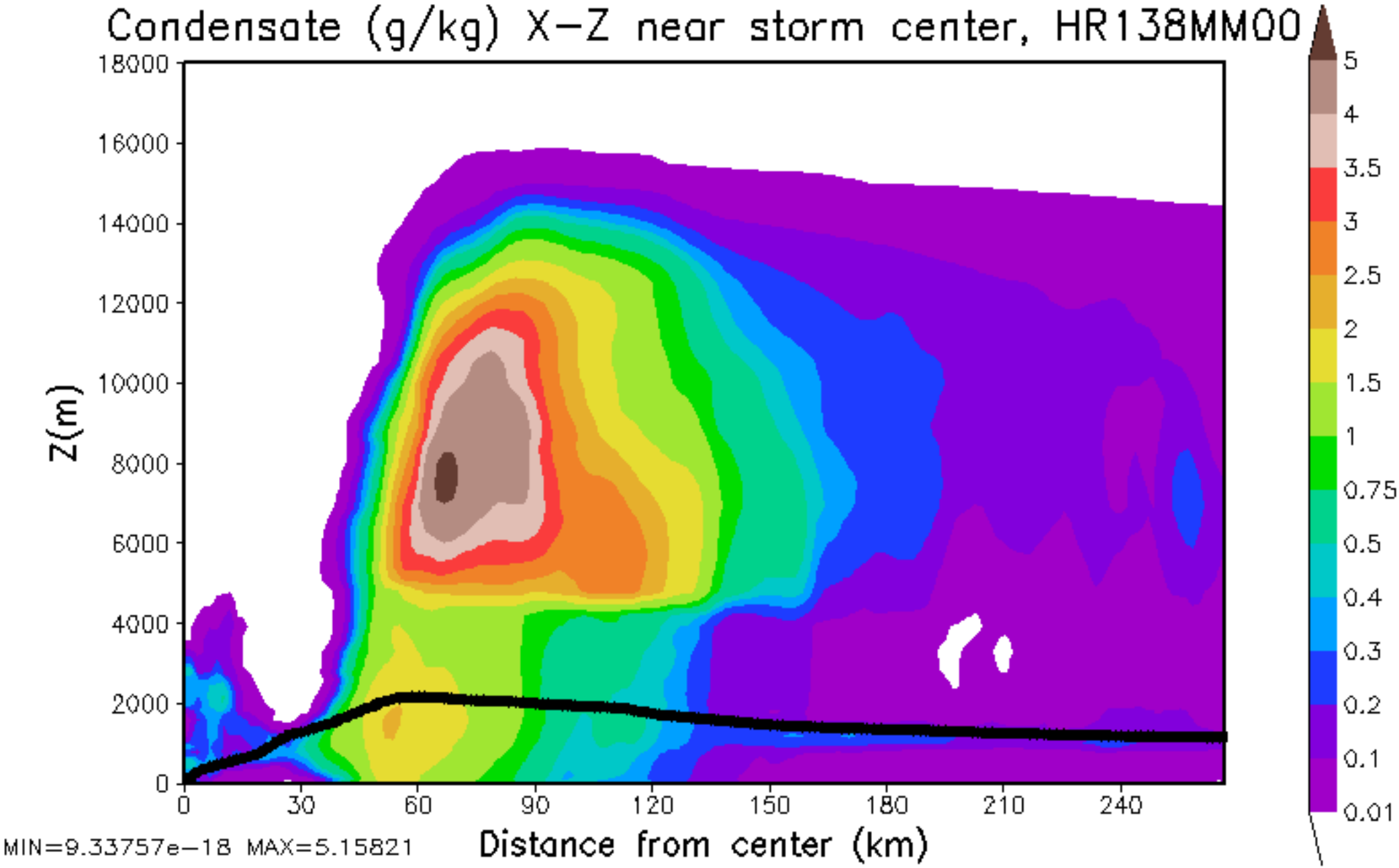
Condensate (g/kg) X-Z near storm center, HR138MM00
Z(m)
18000
16000
14000
12000
10000
8000
6000
4000
2000
0
0
30
60
90
120
150
180
210
240
Distance from center (km)
MIN=9.33757e-18 MAX=5.15821
5
4
3.5
3
2.5
2
1.5
1
0.75
0.5
0.4
0.3
0.2
0.1
0.01

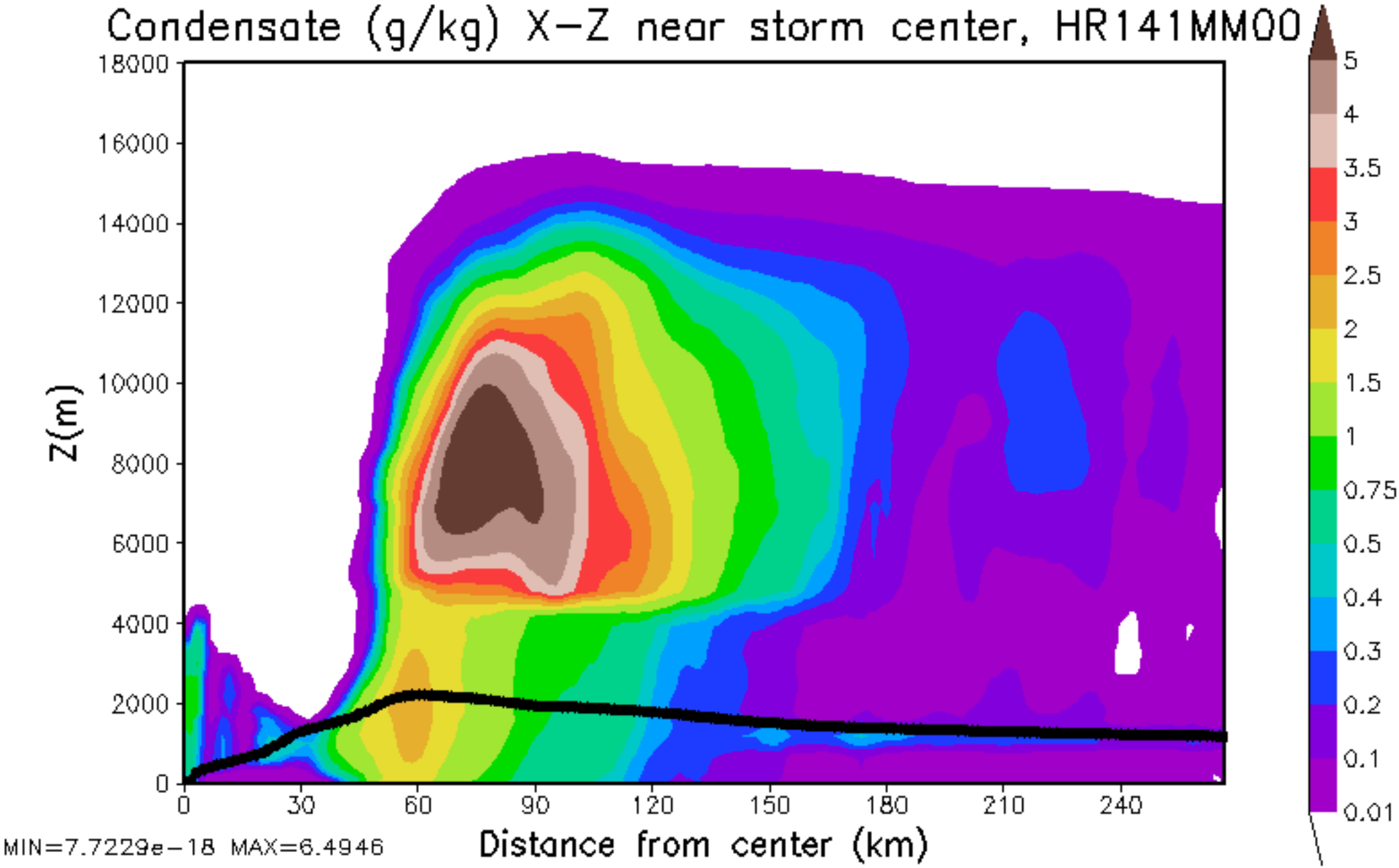
Condensate (g/kg) X-Z near storm center, HR141MM00
Z(m)
18000
16000
14000
12000
10000
8000
6000
4000
2000
0
0
30
60
90
120
150
180
210
240
Distance from center (km)
MIN=7.7229e-18 MAX=6.4946
5
4
3.5
3
2.5
2
1.5
1
0.75
0.5
0.4
0.3
0.2
0.1
0.01

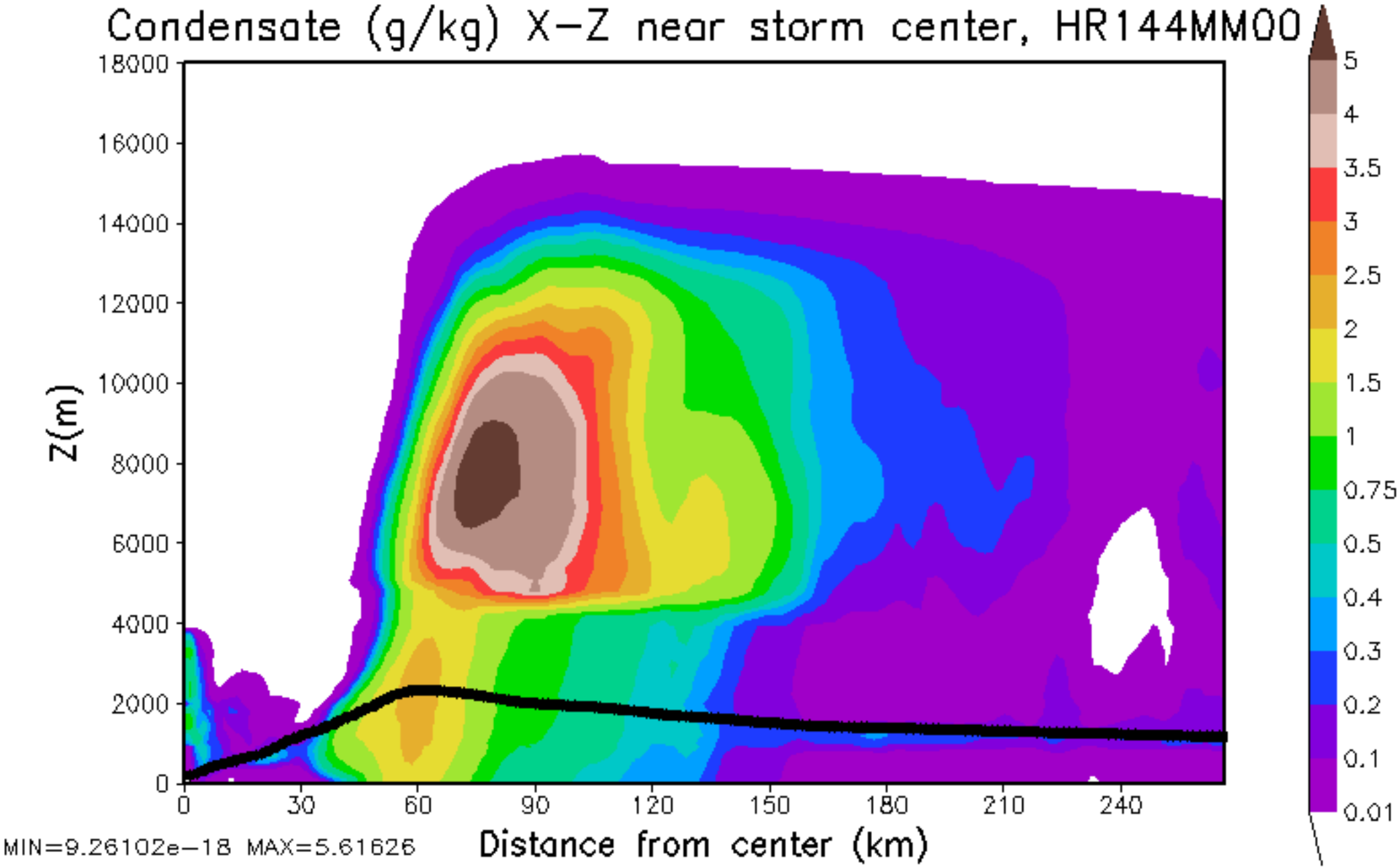
Condensate (g/kg) X-Z near storm center, HR144MM00
Z(m)
18000
16000
14000
12000
10000
8000
6000
4000
2000
0
0
30
60
90
120
150
180
210
240
Distance from center (km)
MIN=9.26102e-18 MAX=5.61626
5
4
3.5
3
2.5
2
1.5
1
0.75
0.5
0.4
0.3
0.2
0.1
0.01

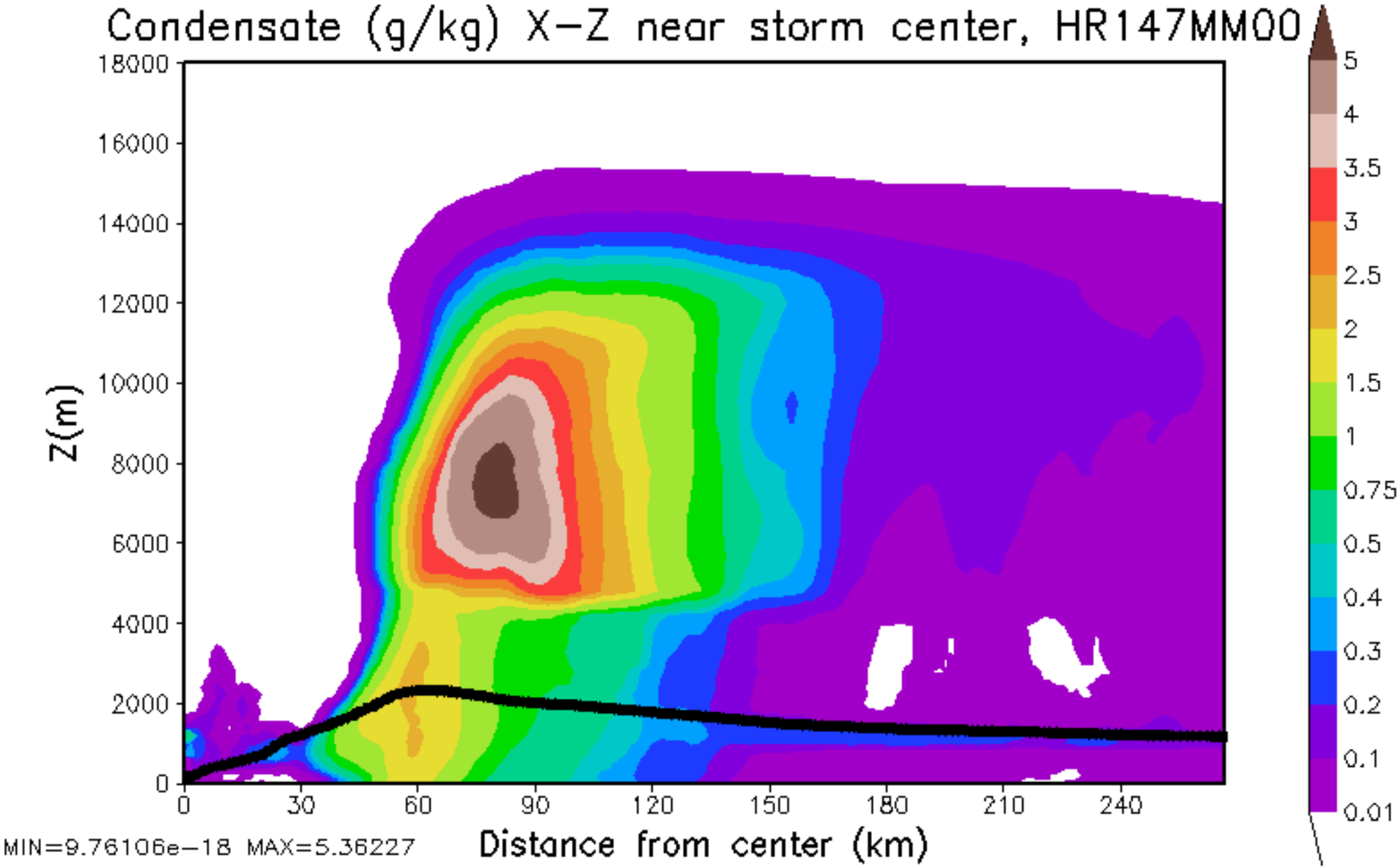
Condensate (g/kg) X-Z near storm center, HR147MM00
Z(m)
18000
16000
14000
12000
10000
8000
6000
4000
2000
0
0
30
60
90
120
150
180
210
240
Distance from center (km)
MIN=9.76106e-18 MAX=5.36227
5
4
3.5
3
2.5
2
1.5
1
0.75
0.5
0.4
0.3
0.2
0.1
0.01

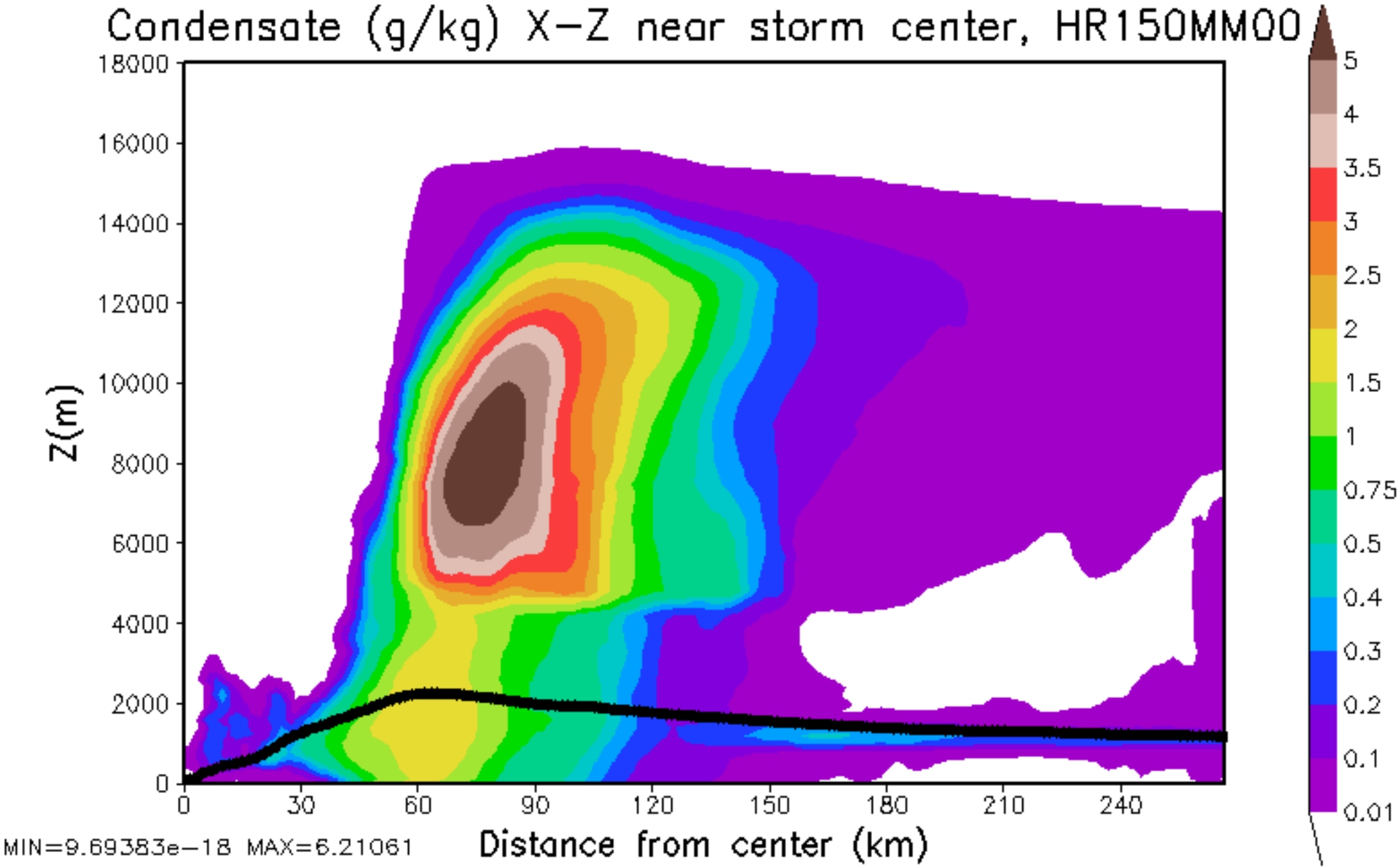
Condensate (g/kg) X-Z near storm center, HR150MM00
Z(m)
18000
16000
14000
12000
10000
8000
6000
4000
2000
0
0
30
60
90
120
150
180
210
240
Distance from center (km)
MIN=9.69383e-18 MAX=6.21061
5
4
3.5
3
2.5
2
1.5
1
0.75
0.5
0.4
0.3
0.2
0.1
0.01

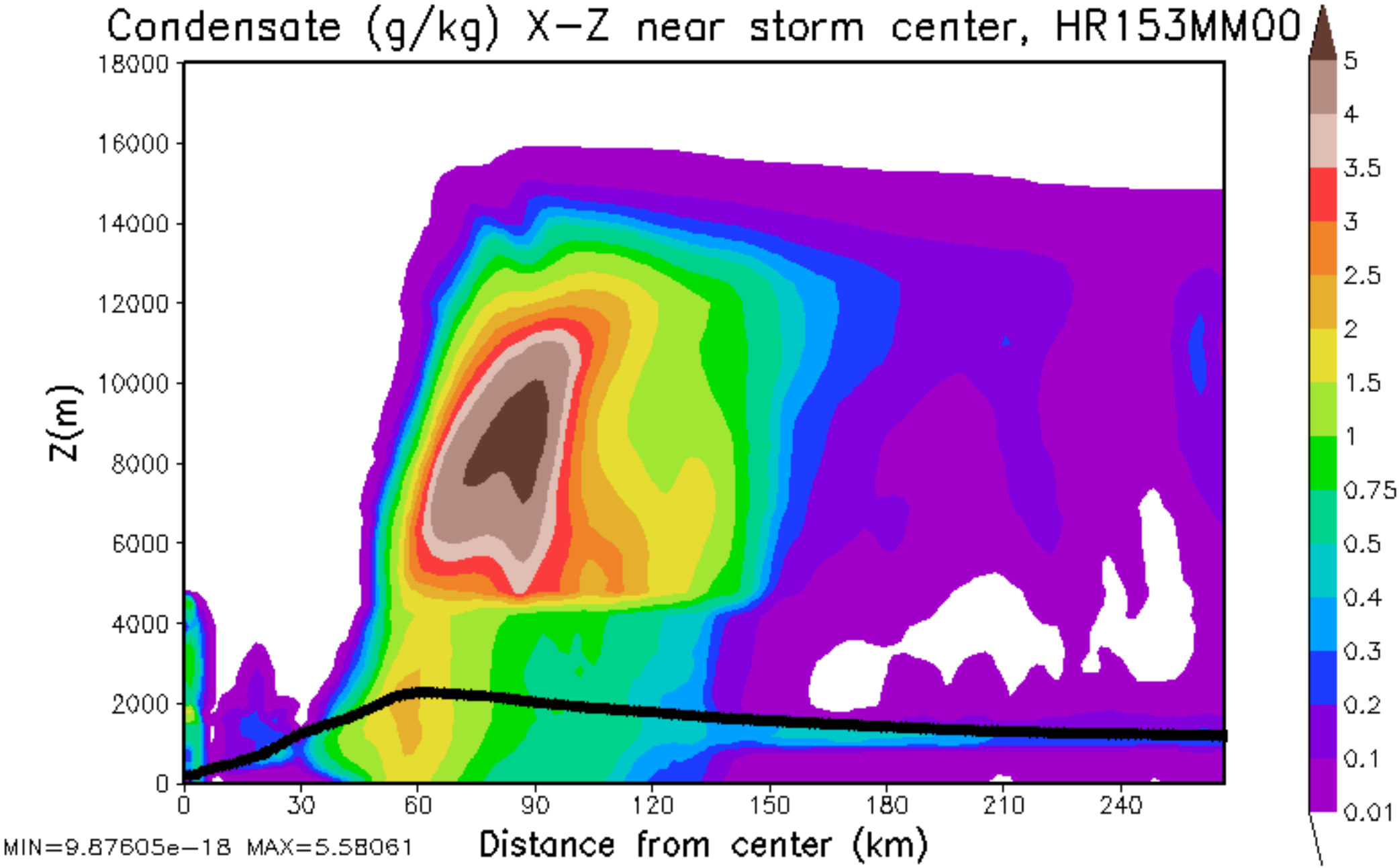
Condensate (g/kg) X-Z near storm center, HR153MM00
Z(m)
18000
16000
14000
12000
10000
8000
6000
4000
2000
0
0
30
60
90
120
150
180
210
240
Distance from center (km)
MIN=9.87605e-18 MAX=5.58061
5
4
3.5
3
2.5
2
1.5
1
0.75
0.5
0.4
0.3
0.2
0.1
0.01

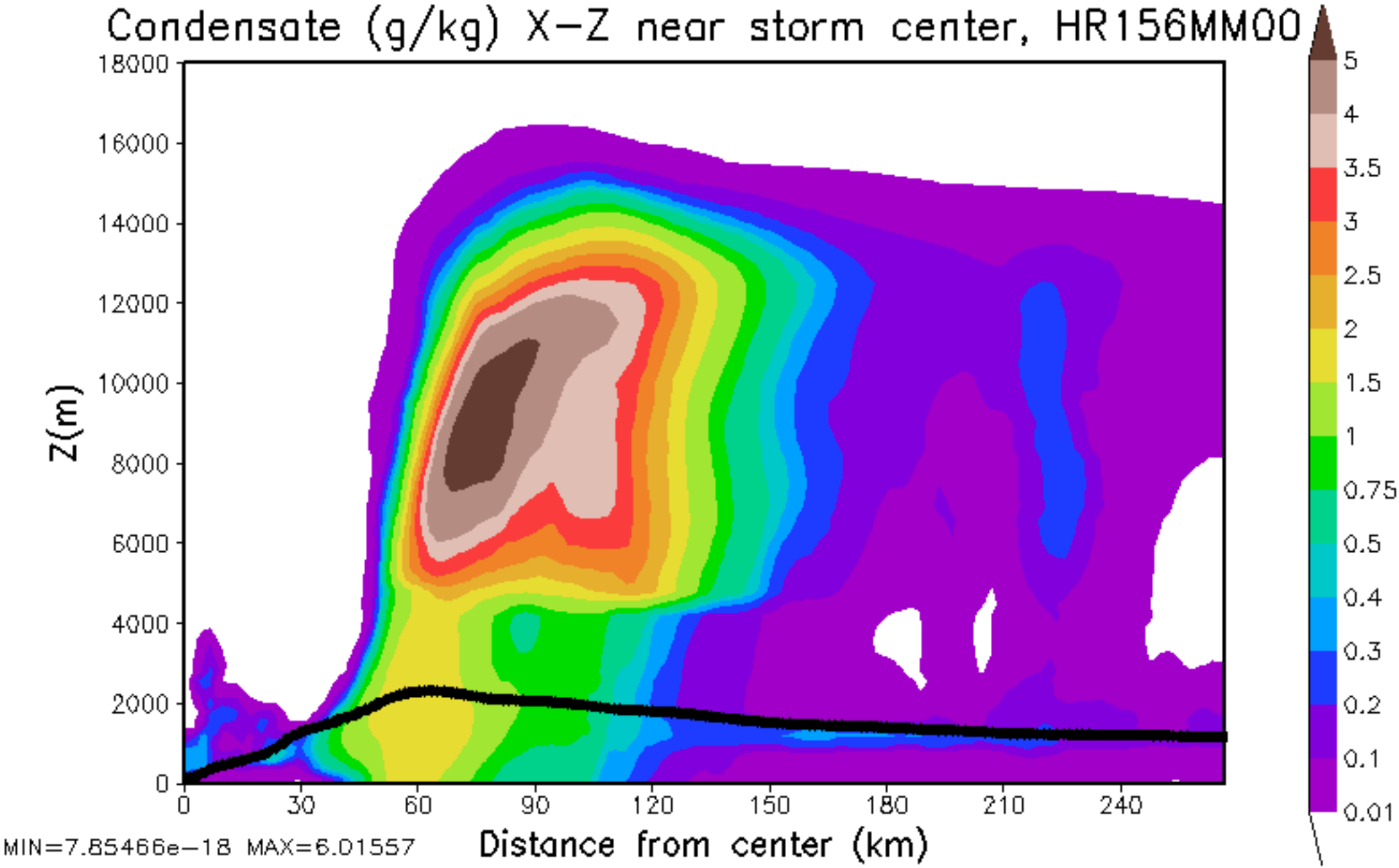
Condensate (g/kg) X-Z near storm center, HR156MM00
Z(m)
18000
16000
14000
12000
10000
8000
6000
4000
2000
0
0
30
60
90
120
150
180
210
240
Distance from center (km)
MIN=7.85466e-18 MAX=6.01557
5
4
3.5
3
2.5
2
1.5
1
0.75
0.5
0.4
0.3
0.2
0.1
0.01

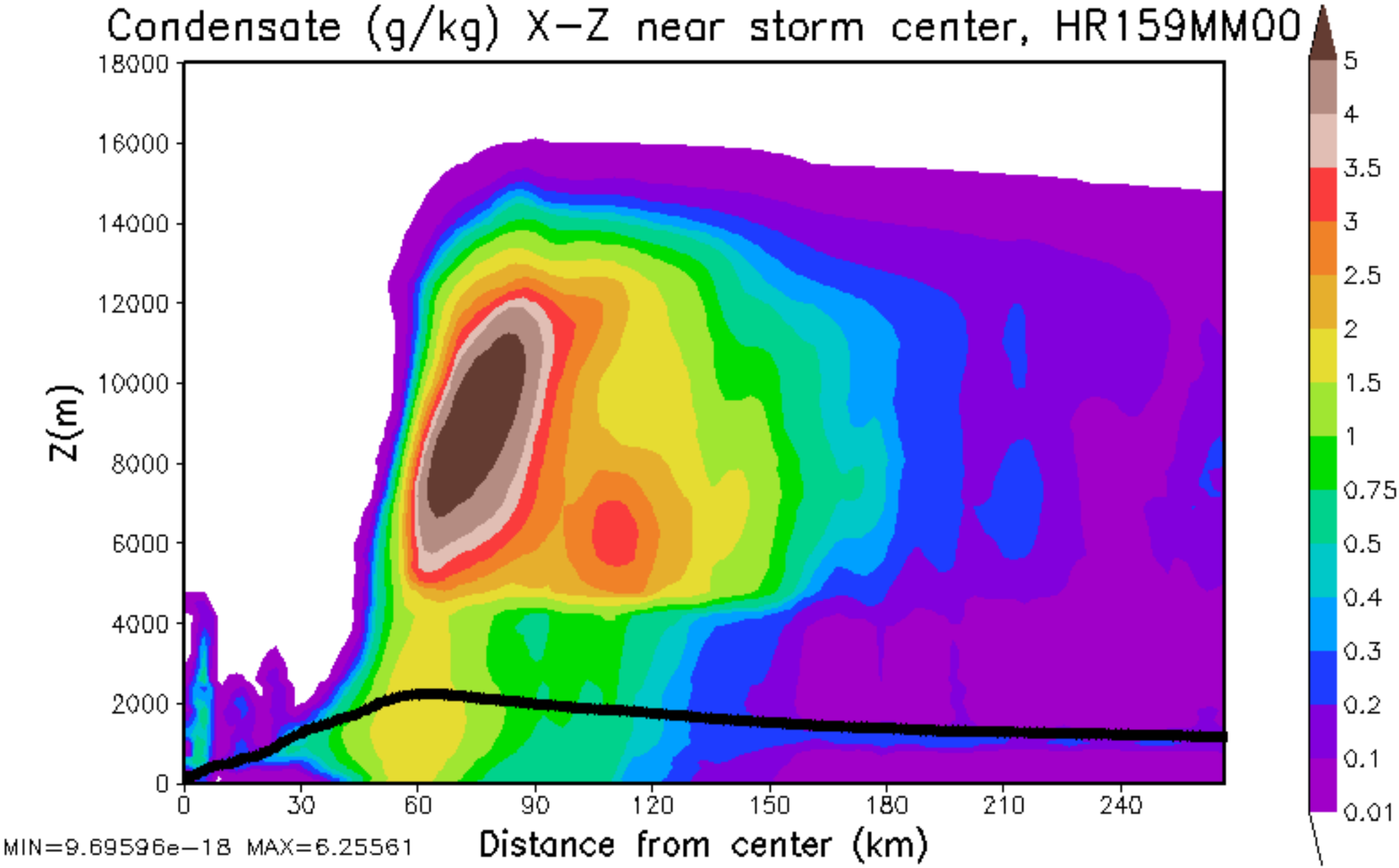
Condensate (g/kg) X-Z near storm center, HR159MM00
Z(m)
18000
16000
14000
12000
10000
8000
6000
4000
2000
0
0
30
60
90
120
150
180
210
240
Distance from center (km)
MIN=9.69596e-18 MAX=6.25561
5
4
3.5
3
2.5
2
1.5
1
0.75
0.5
0.4
0.3
0.2
0.1
0.01

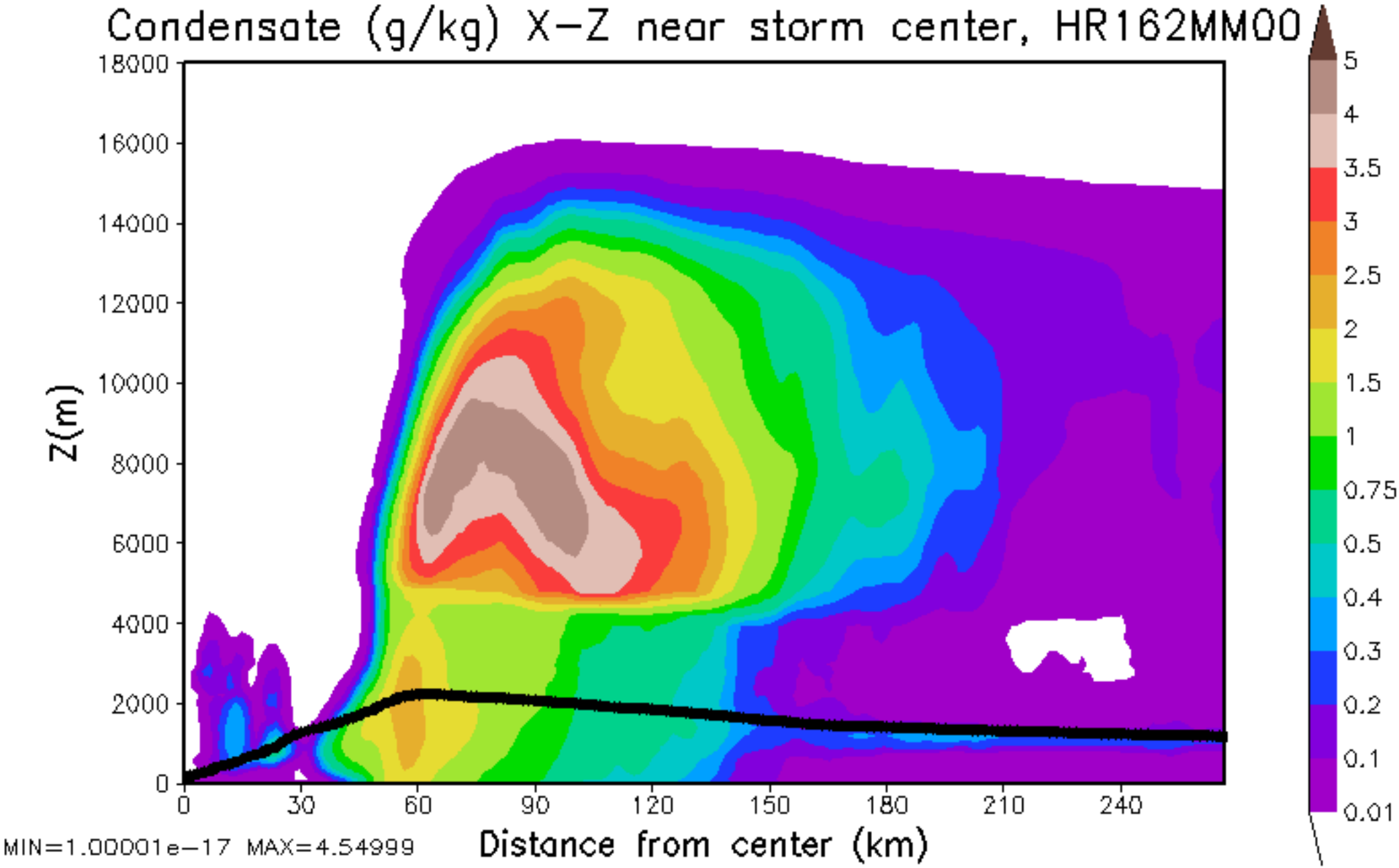
Condensate (g/kg) X-Z near storm center, HR162MM00
Z(m)
18000
16000
14000
12000
10000
8000
6000
4000
2000
0
0
30
60
90
120
150
180
210
240
Distance from center (km)
MIN=1.00001e-17 MAX=4.54999
5
4
3.5
3
2.5
2
1.5
1
0.75
0.5
0.4
0.3
0.2
0.1
0.01

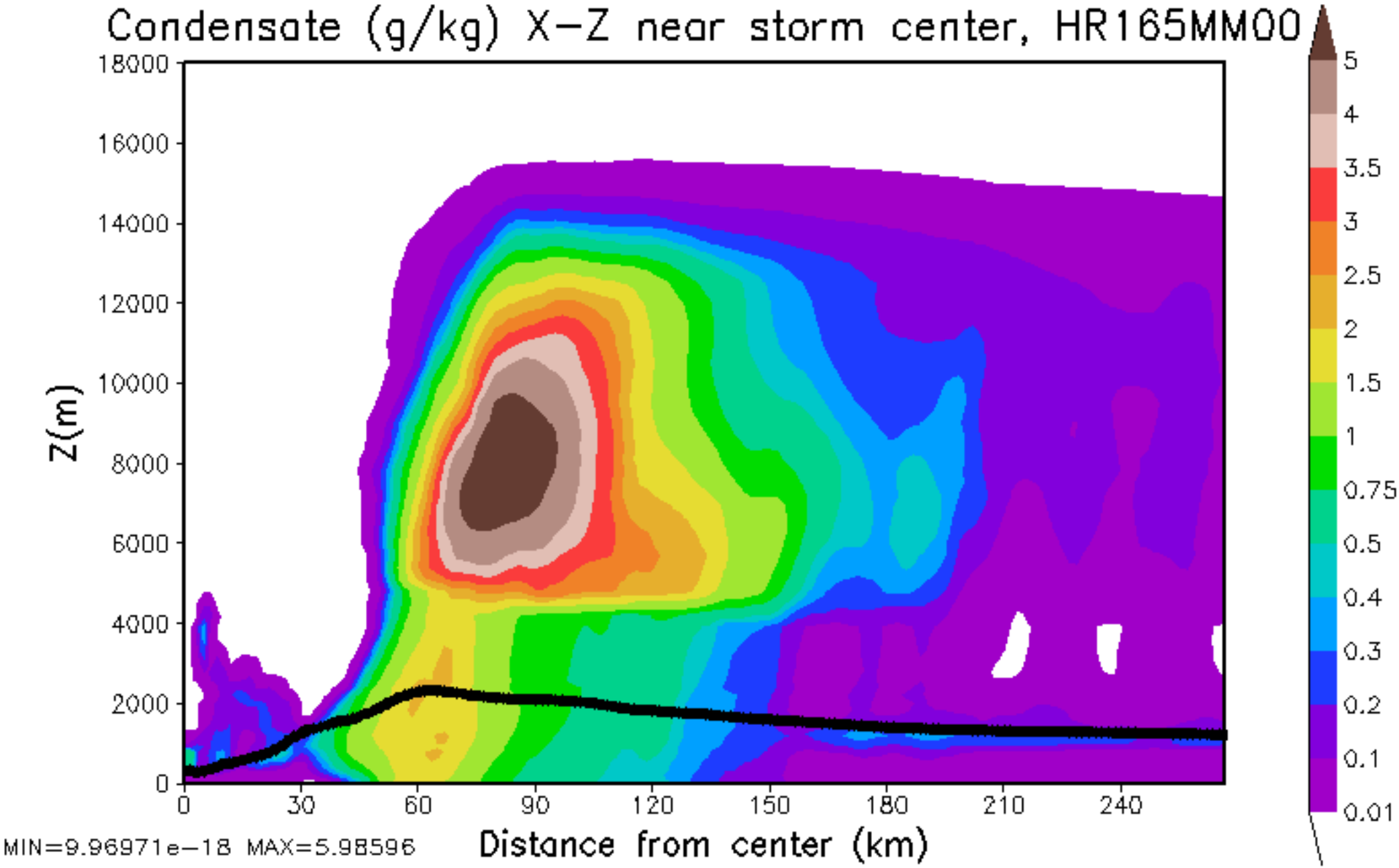
Condensate (g/kg) X-Z near storm center, HR165MM00
Z(m)
18000
16000
14000
12000
10000
8000
6000
4000
2000
0
0
30
60
90
120
150
180
210
240
Distance from center (km)
MIN=9.96971e-18 MAX=5.98596
5
4
3.5
3
2.5
2
1.5
1
0.75
0.5
0.4
0.3
0.2
0.1
0.01

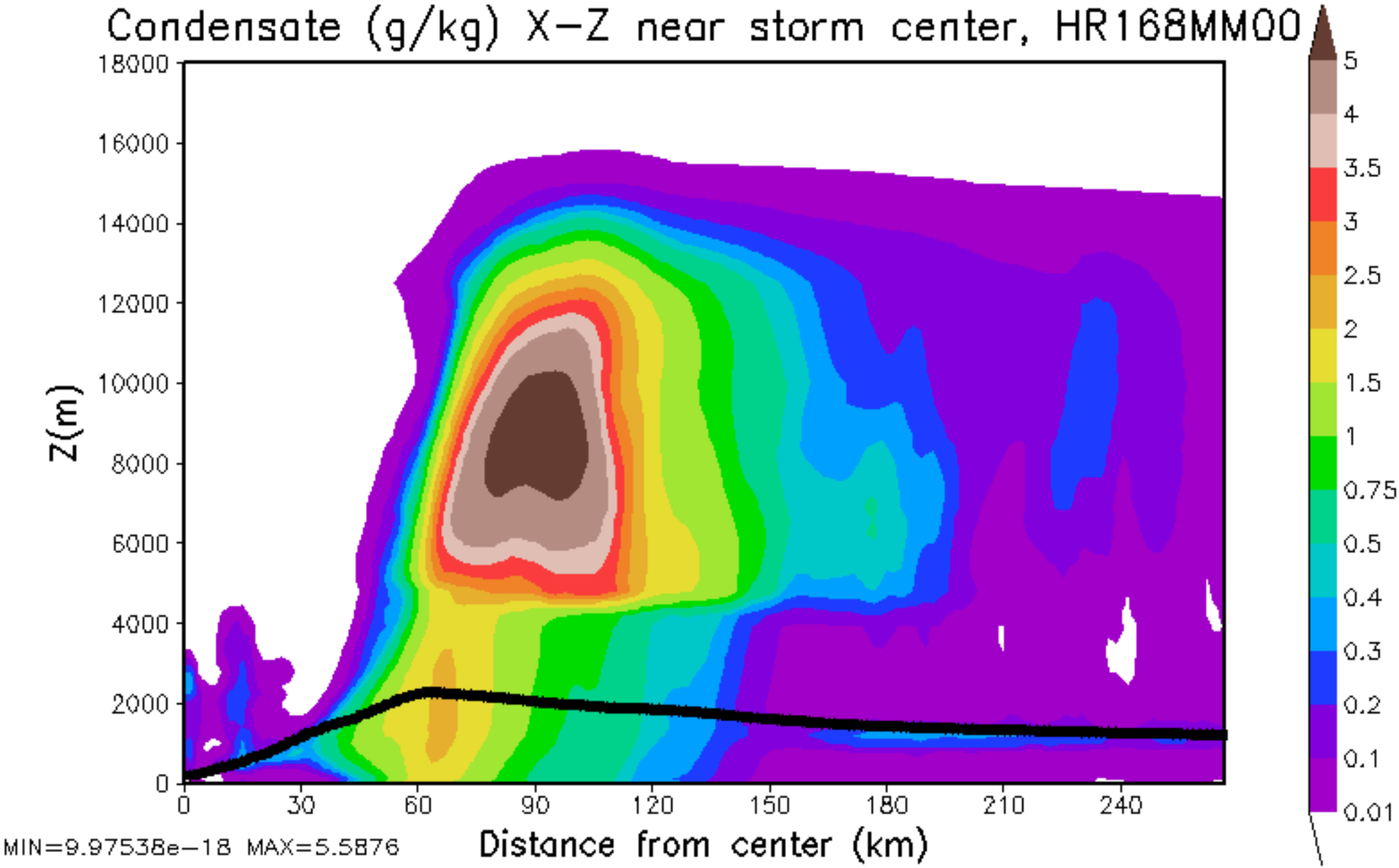
Condensate (g/kg) X-Z near storm center, HR168MM00
Z(m)
18000
16000
14000
12000
10000
8000
6000
4000
2000
0
0
30
60
90
120
150
180
210
240
Distance from center (km)
MIN=9.97538e-18 MAX=5.5876
5
4
3.5
3
2.5
2
1.5
1
0.75
0.5
0.4
0.3
0.2
0.1
0.01

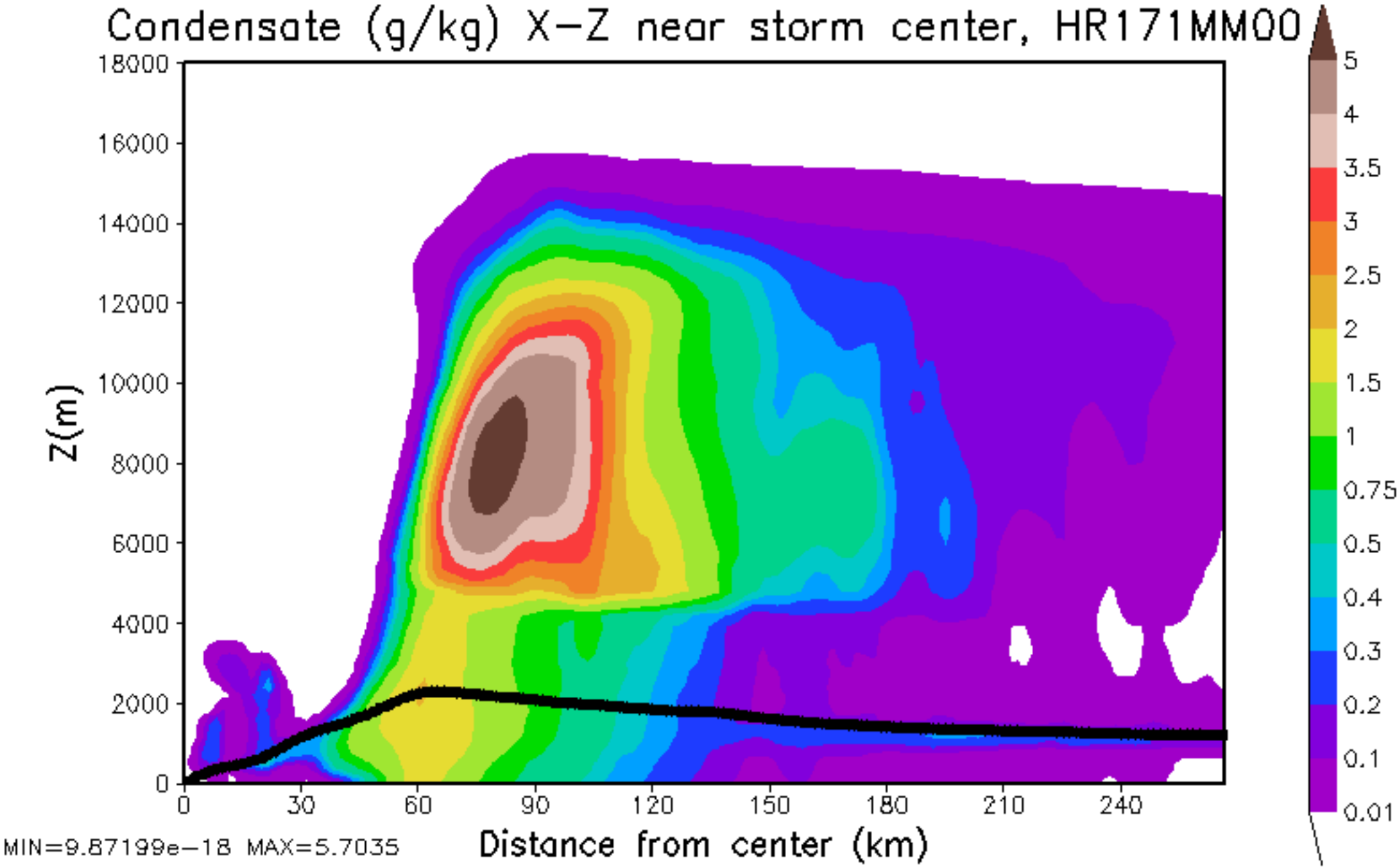
Condensate (g/kg) X-Z near storm center, HR171MM00
Z(m)
18000
16000
14000
12000
10000
8000
6000
4000
2000
0
0
30
60
90
120
150
180
210
240
Distance from center (km)
MIN=9.87199e-18 MAX=5.7035
5
4
3.5
3
2.5
2
1.5
1
0.75
0.5
0.4
0.3
0.2
0.1
0.01

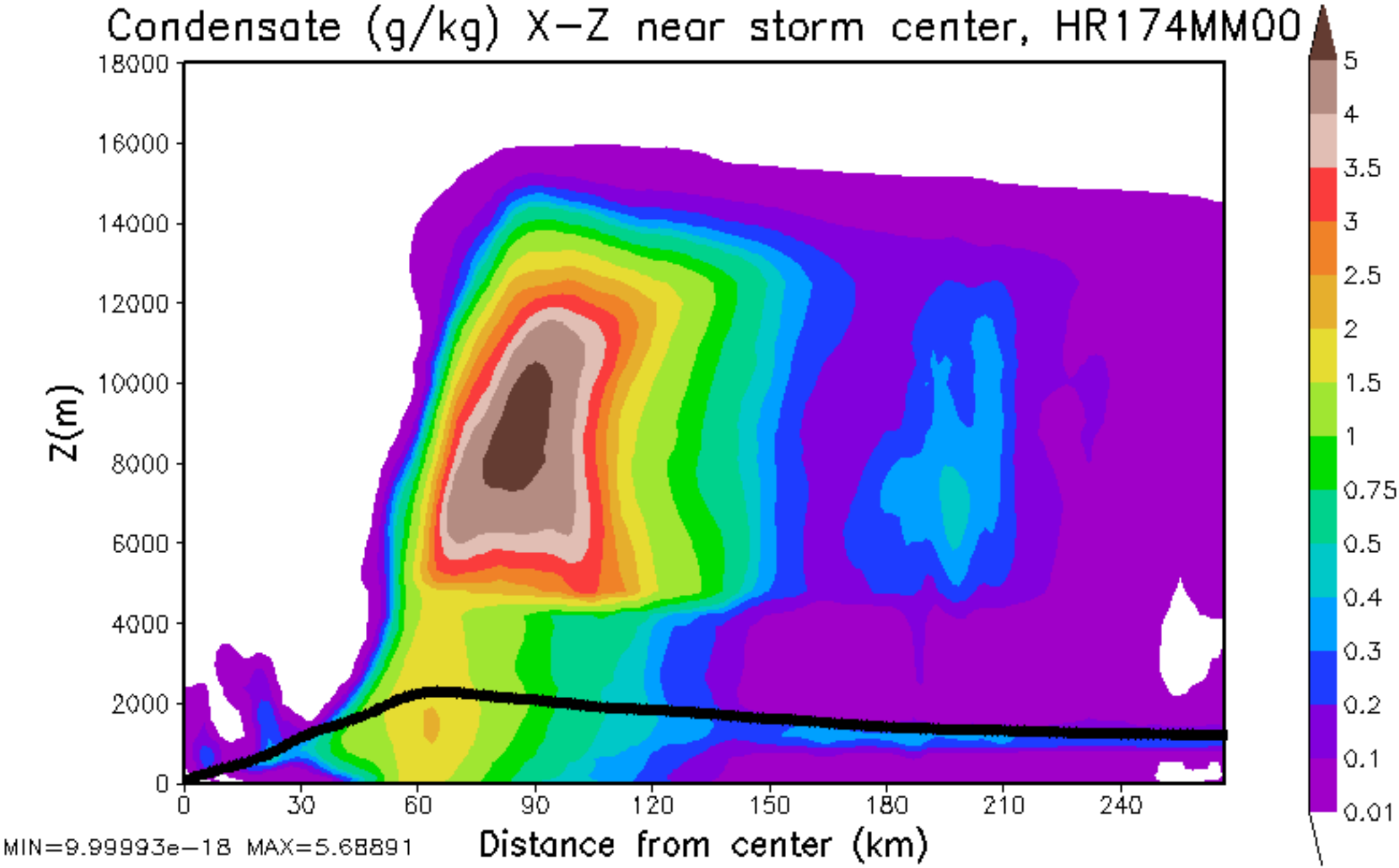
Condensate (g/kg) X-Z near storm center, HR174MM00
Z(m)
18000
16000
14000
12000
10000
8000
6000
4000
2000
0
0
30
60
90
120
150
180
210
240
Distance from center (km)
MIN=9.99993e-18 MAX=5.68891
5
4
3.5
3
2.5
2
1.5
1
0.75
0.5
0.4
0.3
0.2
0.1
0.01

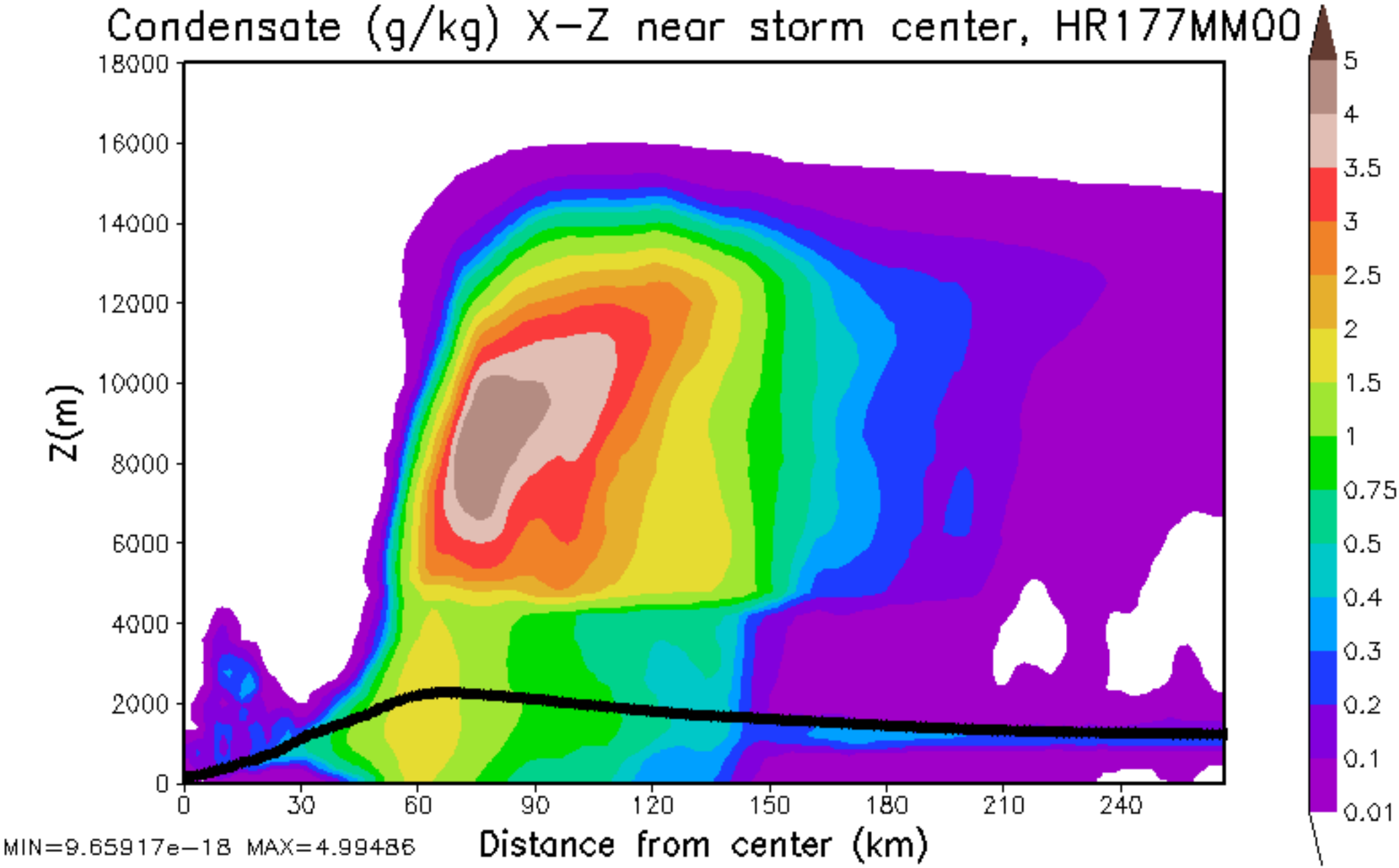
Condensate (g/kg) X-Z near storm center, HR177MM00
Z(m)
18000
16000
14000
12000
10000
8000
6000
4000
2000
0
0
30
60
90
120
150
180
210
240
Distance from center (km)
MIN=9.65917e-18 MAX=4.99486
5
4
3.5
3
2.5
2
1.5
1
0.75
0.5
0.4
0.3
0.2
0.1
0.01

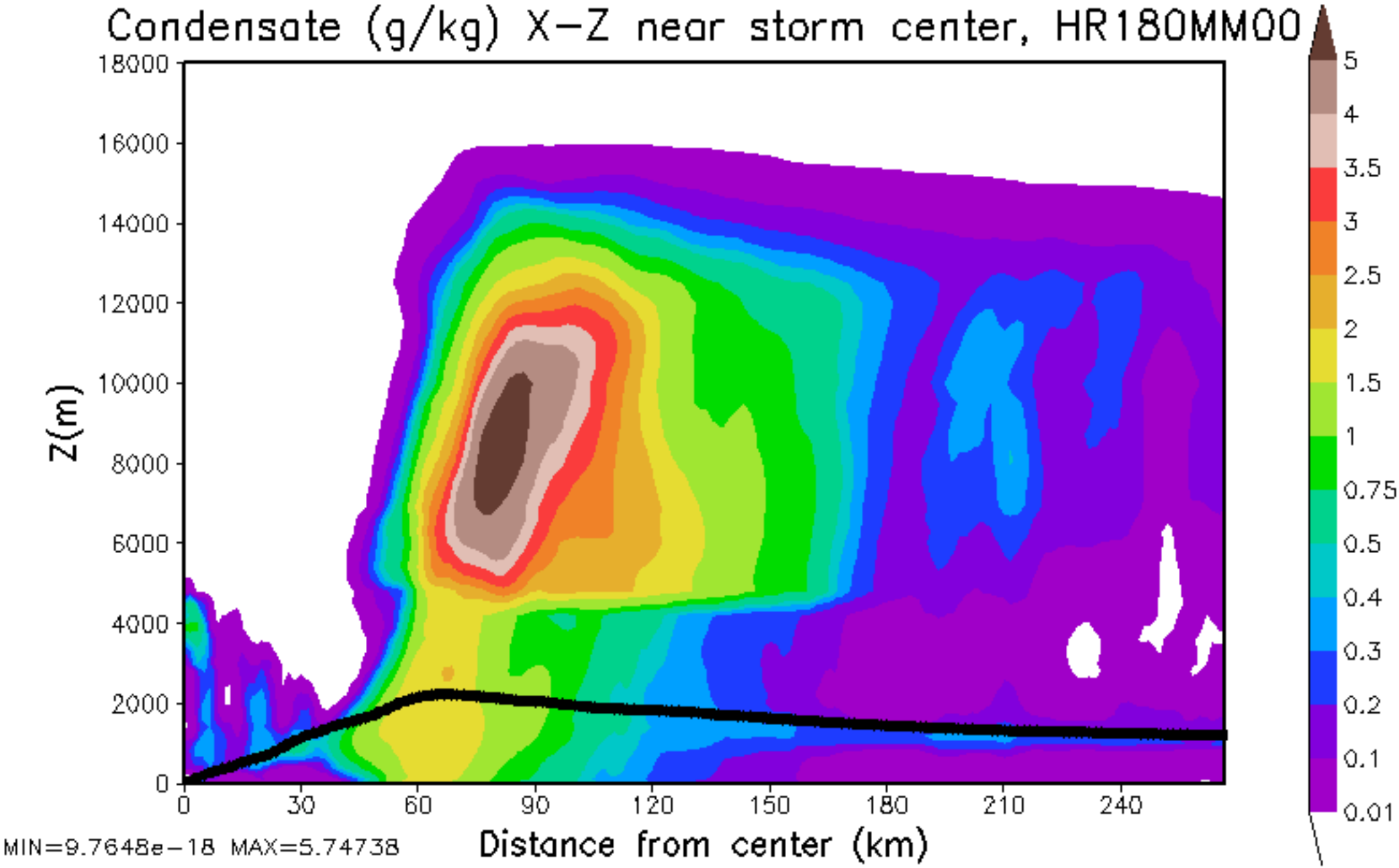
Condensate (g/kg) X-Z near storm center, HR180MM00
Z(m)
18000
16000
14000
12000
10000
8000
6000
4000
2000
0
0
30
60
90
120
150
180
210
240
Distance from center (km)
MIN=9.7648e-18 MAX=5.74738
5
4
3.5
3
2.5
2
1.5
1
0.75
0.5
0.4
0.3
0.2
0.1
0.01

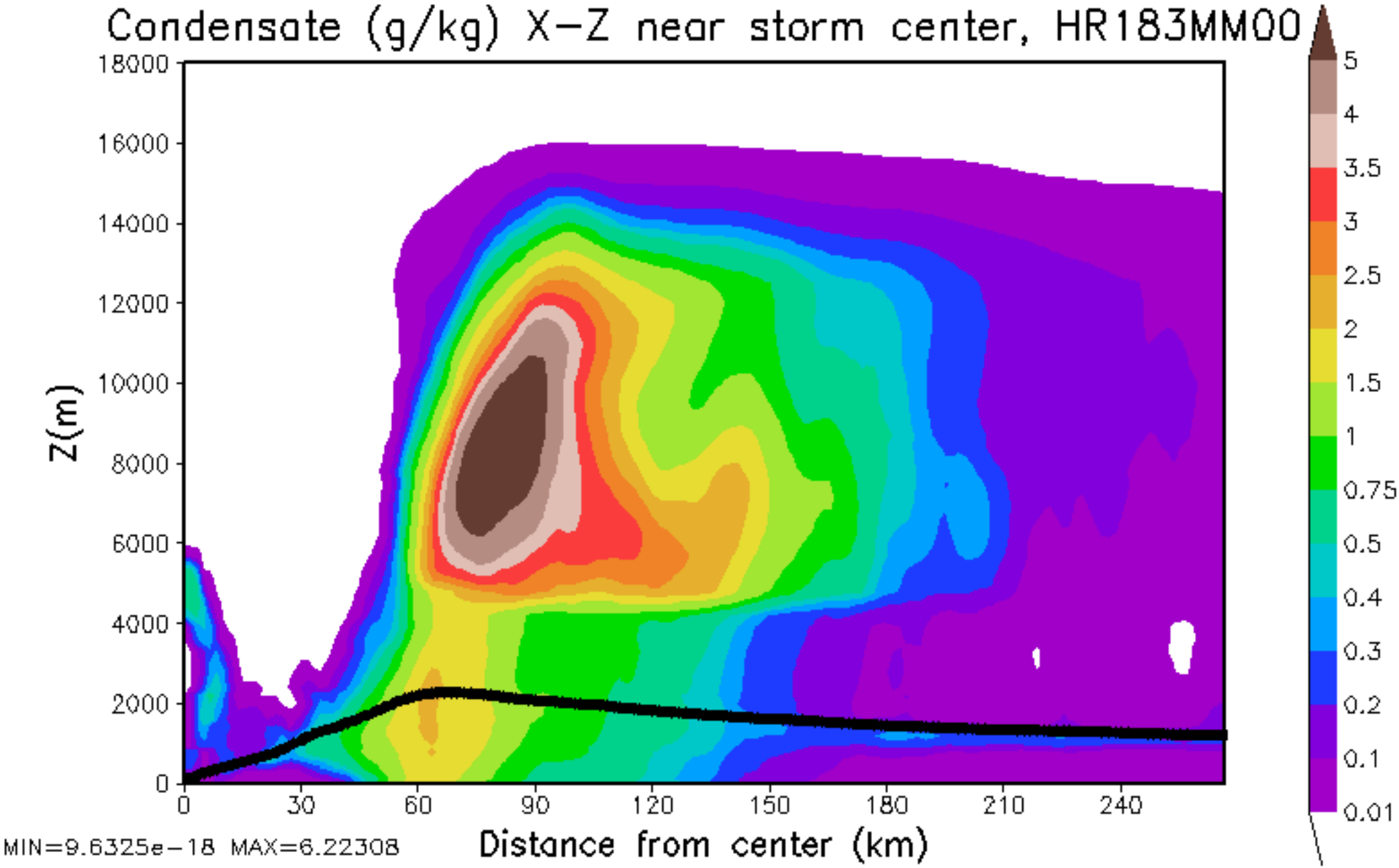
Condensate (g/kg) X-Z near storm center, HR183MM00
Z(m)
18000
16000
14000
12000
10000
8000
6000
4000
2000
0
0
30
60
90
120
150
180
210
240
Distance from center (km)
MIN=9.6325e-18 MAX=6.22308
5
4
3.5
3
2.5
2
1.5
1
0.75
0.5
0.4
0.3
0.2
0.1
0.01

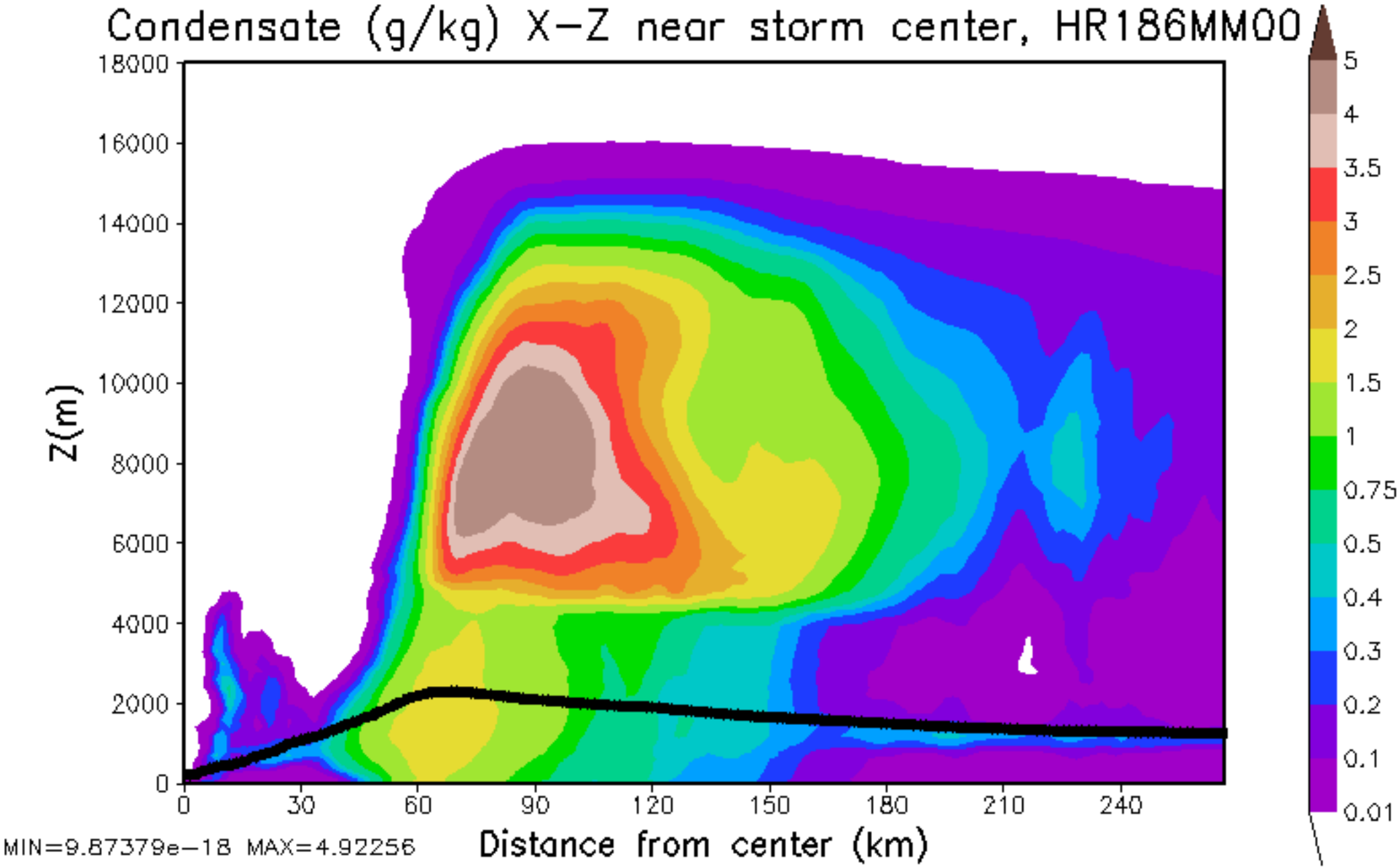
Condensate (g/kg) X-Z near storm center, HR186MM00
Z(m)
18000
16000
14000
12000
10000
8000
6000
4000
2000
0
0
30
60
90
120
150
180
210
240
Distance from center (km)
MIN=9.87379e-18 MAX=4.92256
5
4
3.5
3
2.5
2
1.5
1
0.75
0.5
0.4
0.3
0.2
0.1
0.01

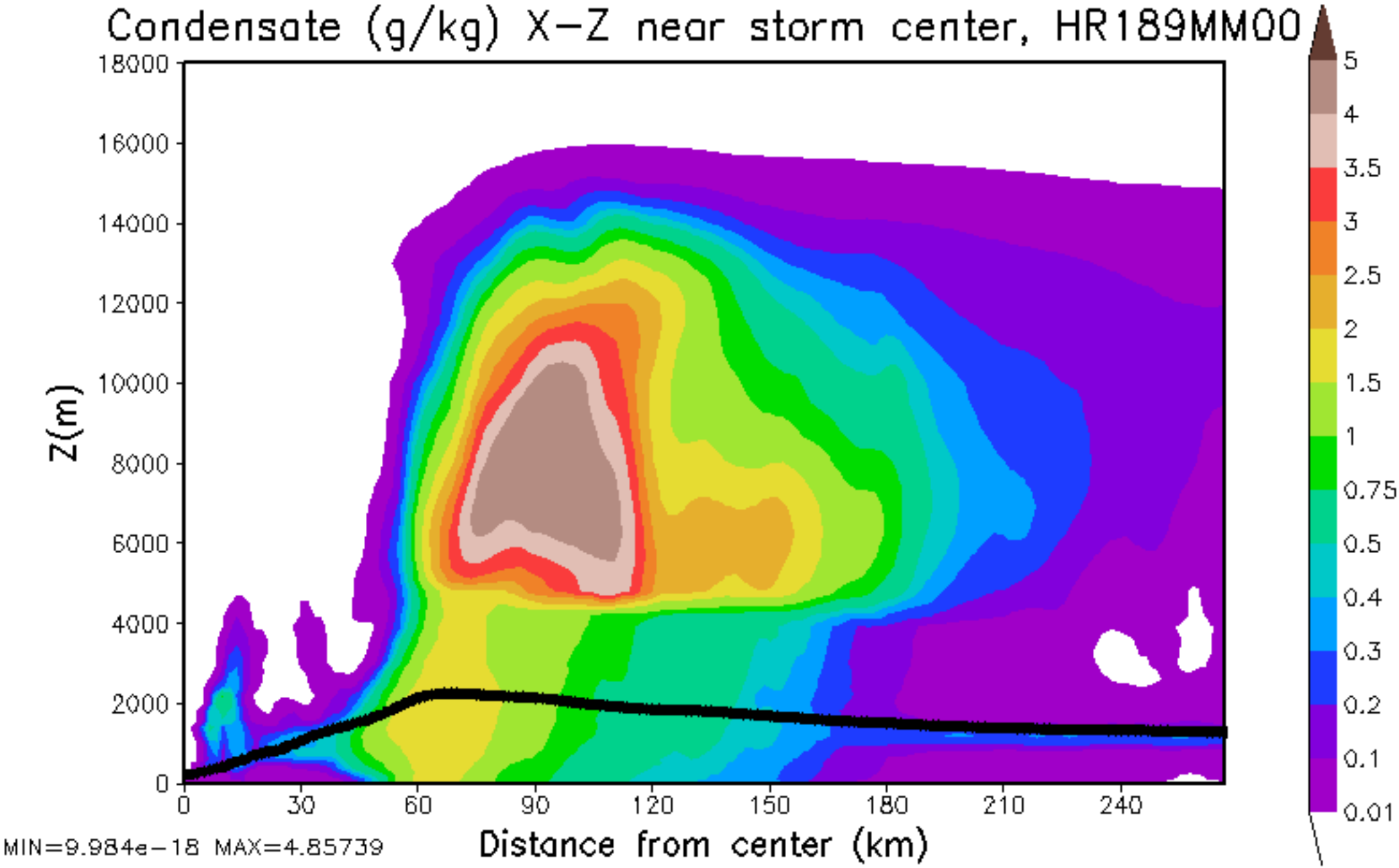
Condensate (g/kg) X-Z near storm center, HR189MM00
Z(m)
18000
16000
14000
12000
10000
8000
6000
4000
2000
0
0
30
60
90
120
150
180
210
240
Distance from center (km)
MIN=9.984e-18 MAX=4.85739
5
4
3.5
3
2.5
2
1.5
1
0.75
0.5
0.4
0.3
0.2
0.1
0.01

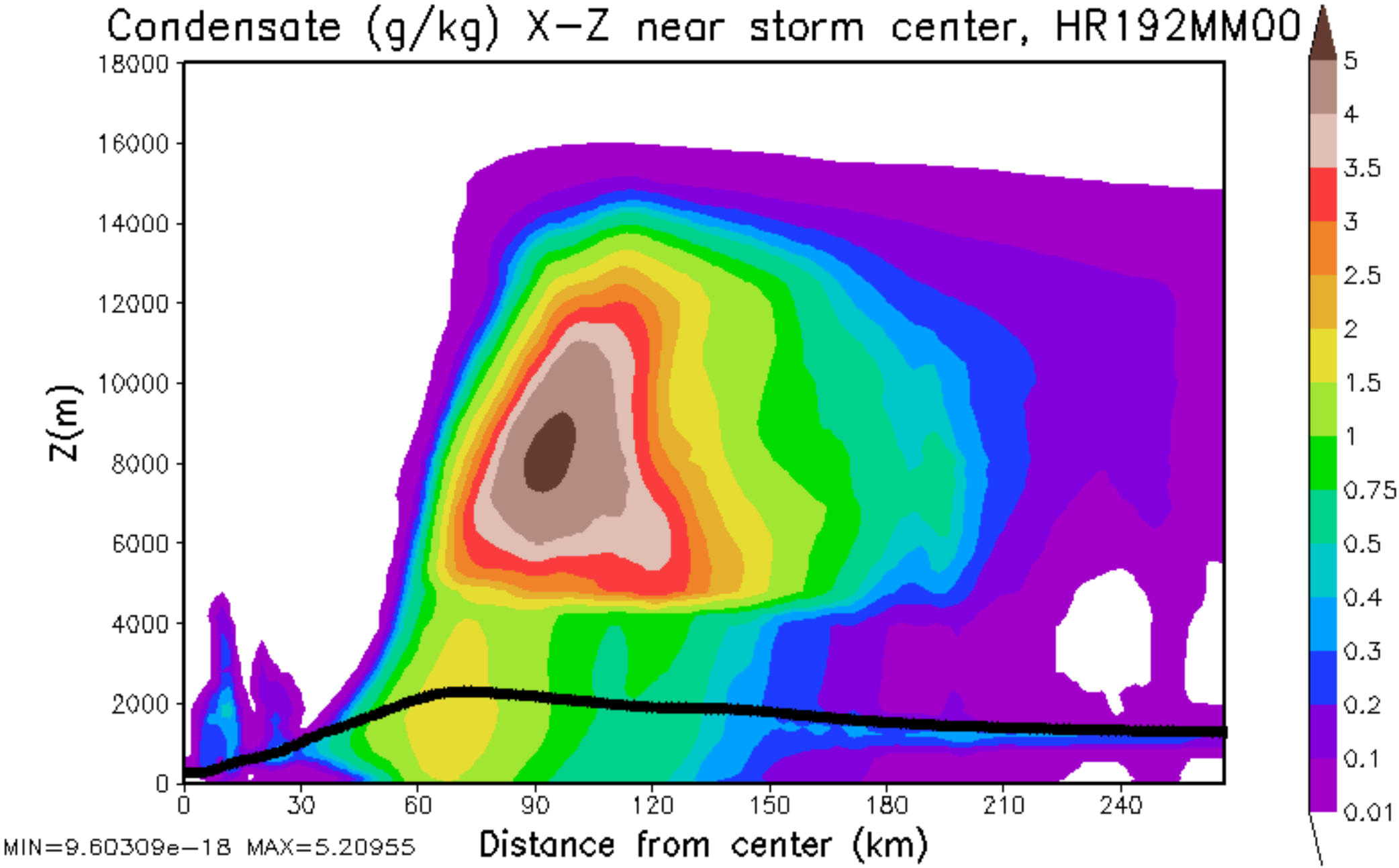
Condensate (g/kg) X-Z near storm center, HR192MM00
Z(m)
18000
16000
14000
12000
10000
8000
6000
4000
2000
0
0
30
60
90
120
150
180
210
240
Distance from center (km)
MIN=9.60309e-18 MAX=5.20955
5
4
3.5
3
2.5
2
1.5
1
0.75
0.5
0.4
0.3
0.2
0.1
0.01

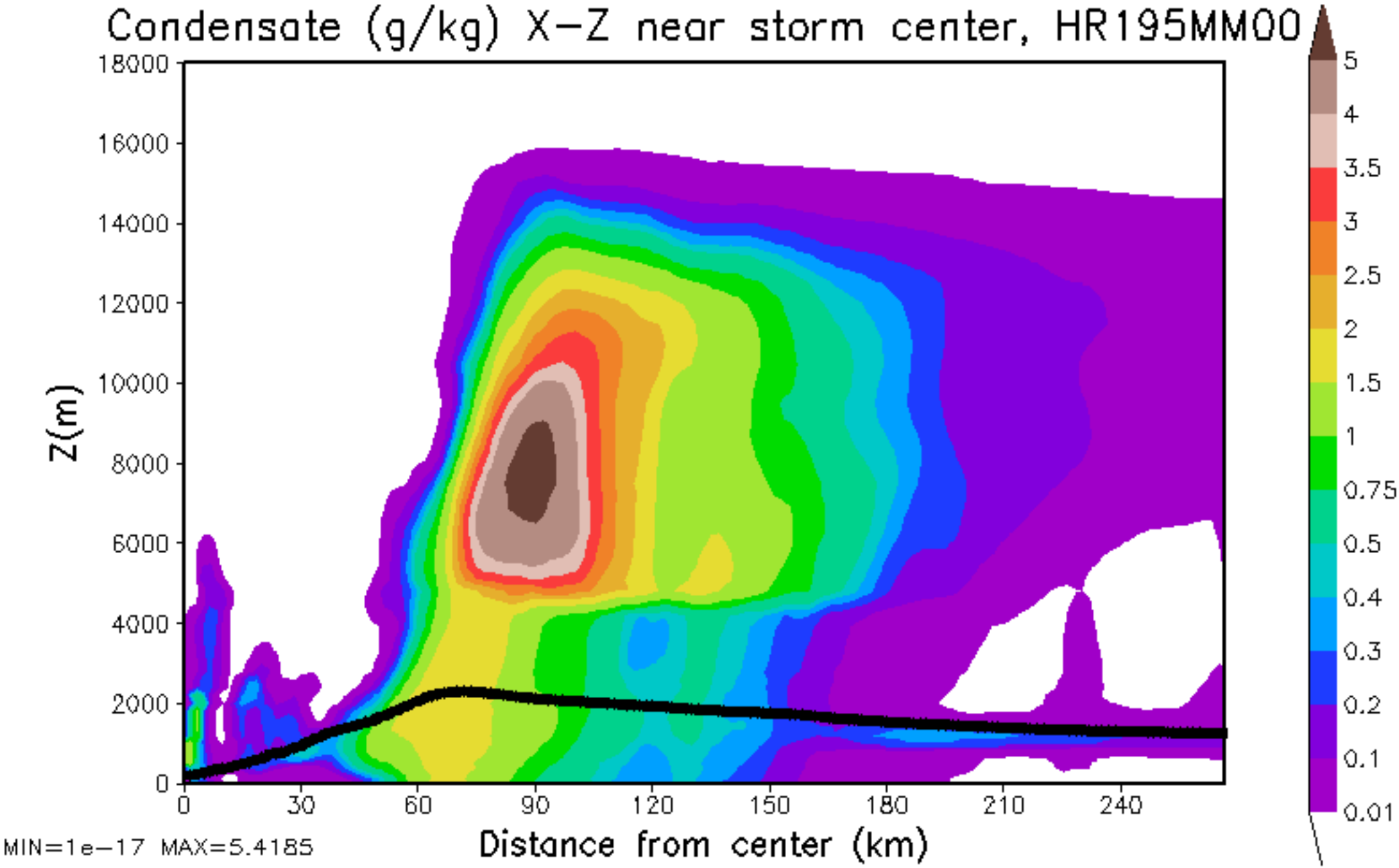
Condensate (g/kg) X-Z near storm center, HR195MM00
Z(m)
18000
16000
14000
12000
10000
8000
6000
4000
2000
0
0
30
60
90
120
150
180
210
240
Distance from center (km)
MIN=1e-17 MAX=5.4185
5
4
3.5
3
2.5
2
1.5
1
0.75
0.5
0.4
0.3
0.2
0.1
0.01

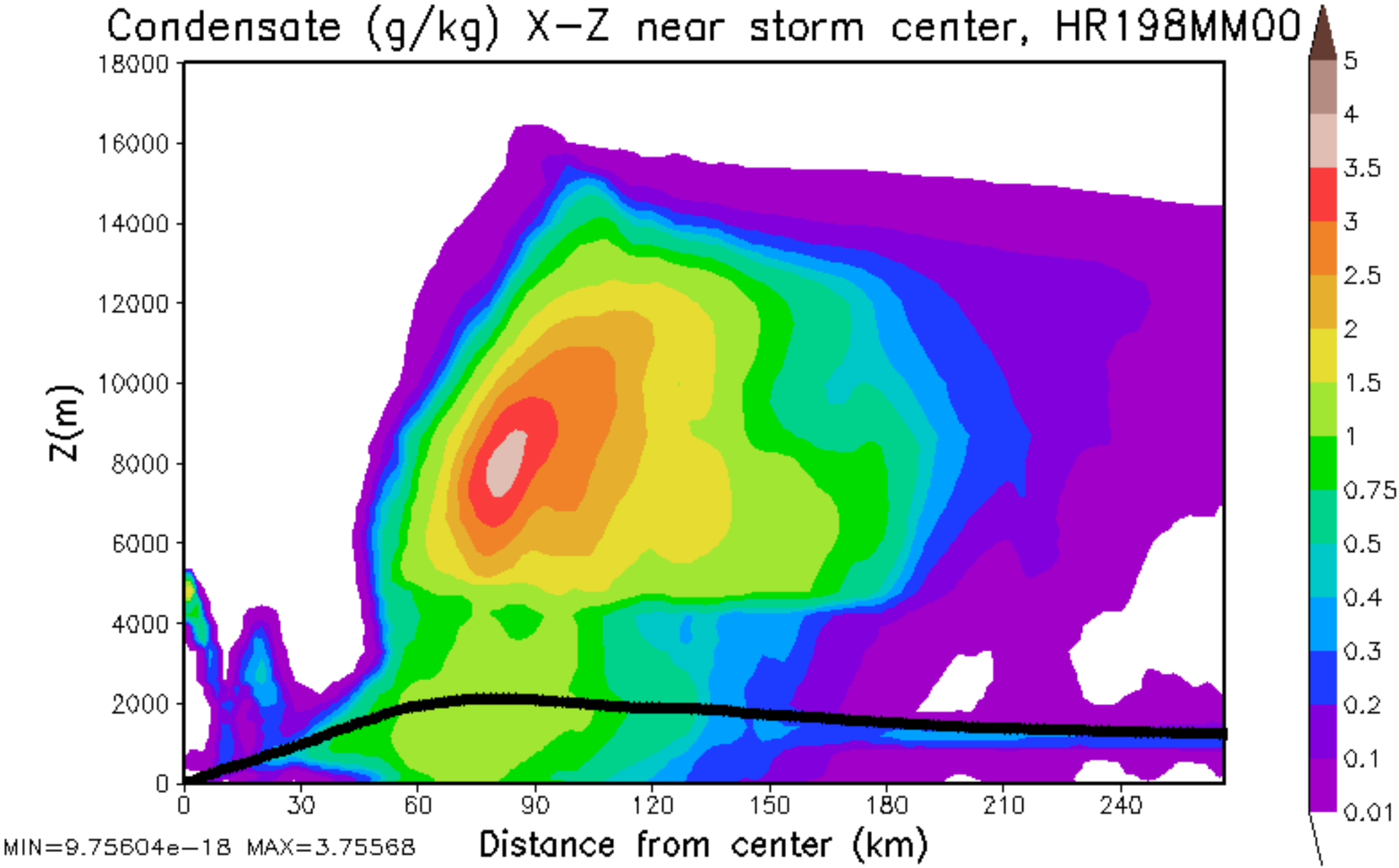
Condensate (g/kg) X-Z near storm center, HR198MM00
Z(m)
18000
16000
14000
12000
10000
8000
6000
4000
2000
0
0
30
60
90
120
150
180
210
240
Distance from center (km)
MIN=9.75604e-18 MAX=3.75568
5
4
3.5
3
2.5
2
1.5
1
0.75
0.5
0.4
0.3
0.2
0.1
0.01

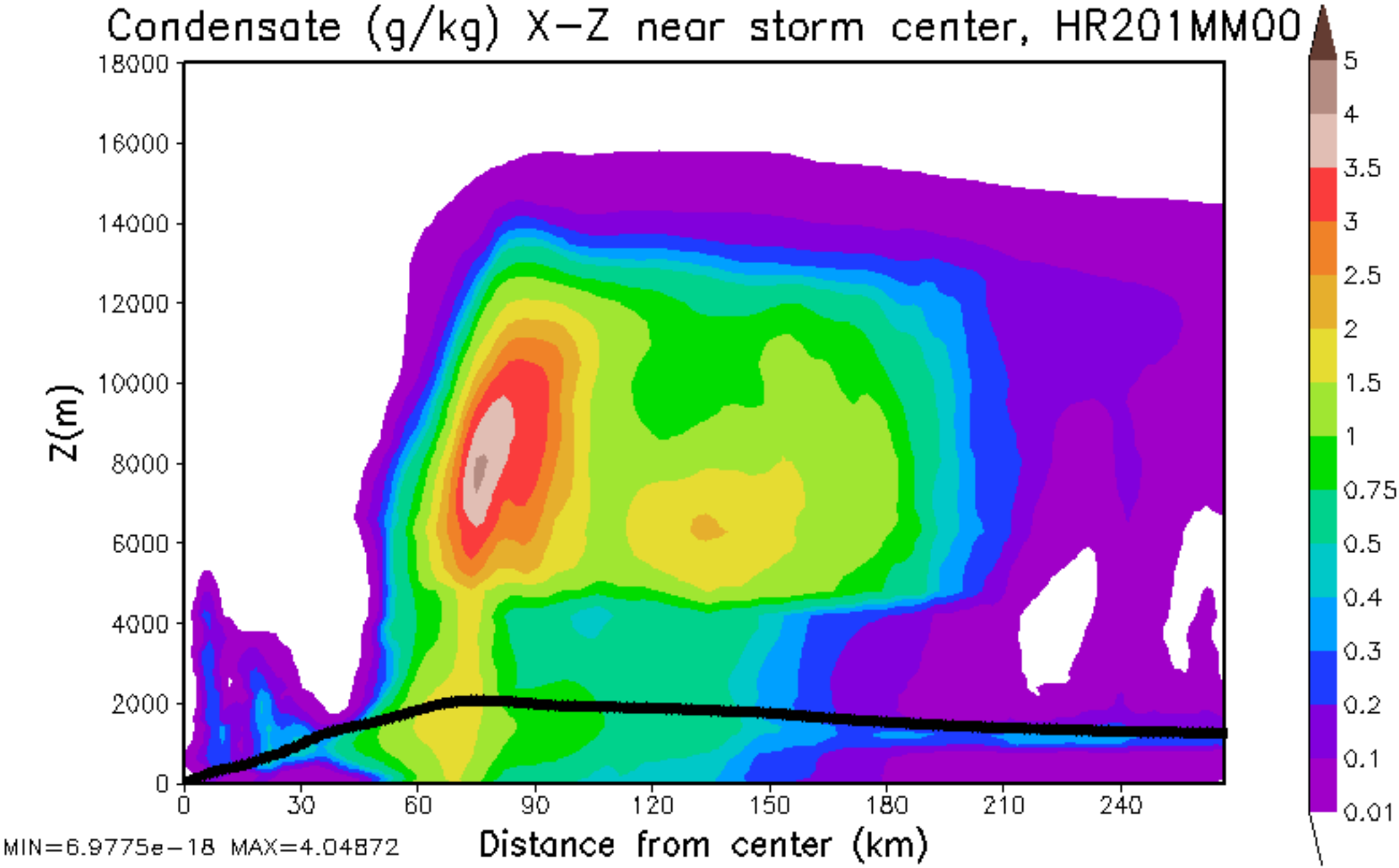
Condensate (g/kg) X-Z near storm center, HR201MM00
Z(m)
18000
16000
14000
12000
10000
8000
6000
4000
2000
0
0
30
60
90
120
150
180
210
240
Distance from center (km)
MIN=6.9775e-18 MAX=4.04872
5
4
3.5
3
2.5
2
1.5
1
0.75
0.5
0.4
0.3
0.2
0.1
0.01

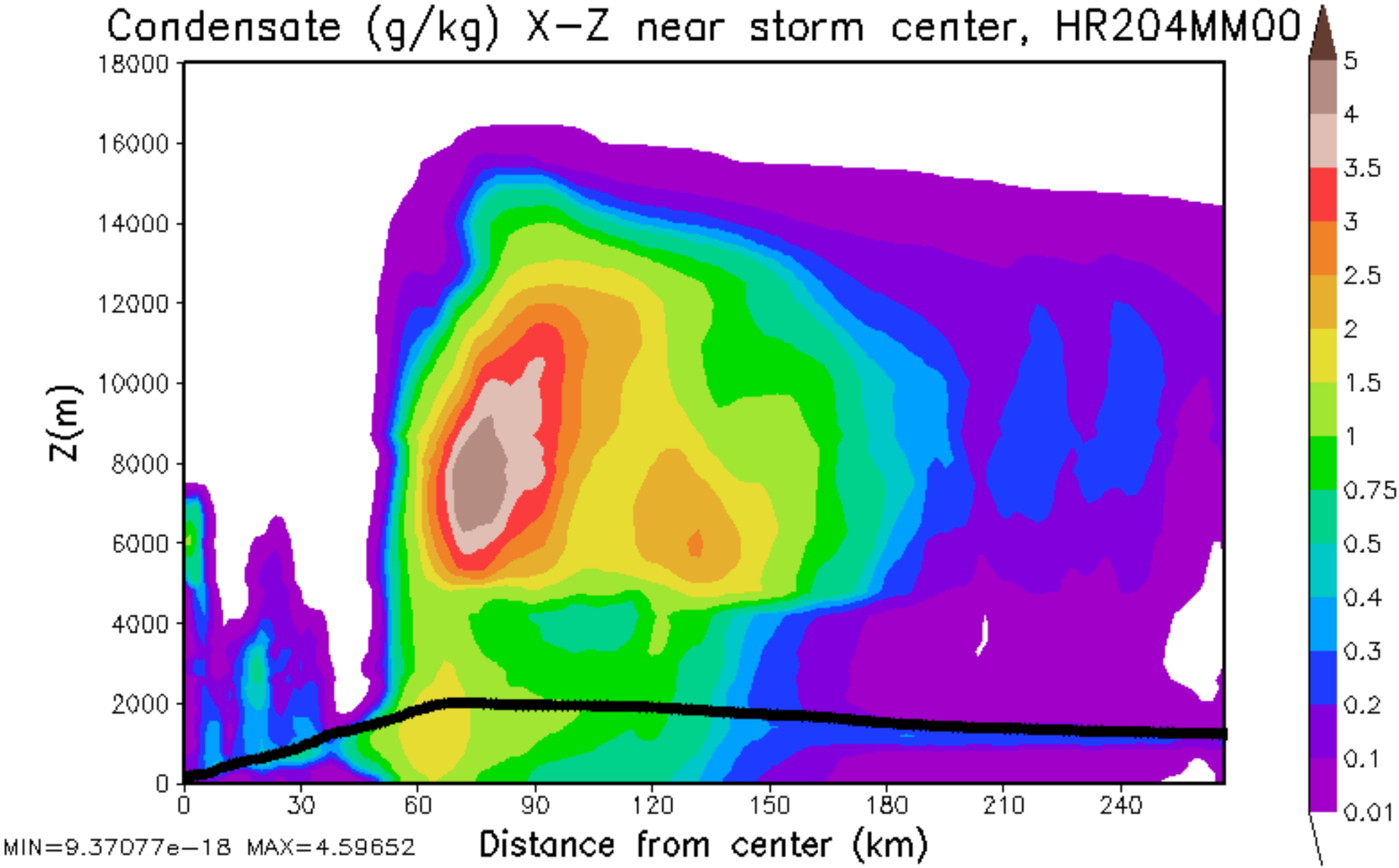
Condensate (g/kg) X-Z near storm center, HR204MM00
Z(m)
18000
16000
14000
12000
10000
8000
6000
4000
2000
0
0
30
60
90
120
150
180
210
240
Distance from center (km)
MIN=9.37077e-18 MAX=4.59652
5
4
3.5
3
2.5
2
1.5
1
0.75
0.5
0.4
0.3
0.2
0.1
0.01

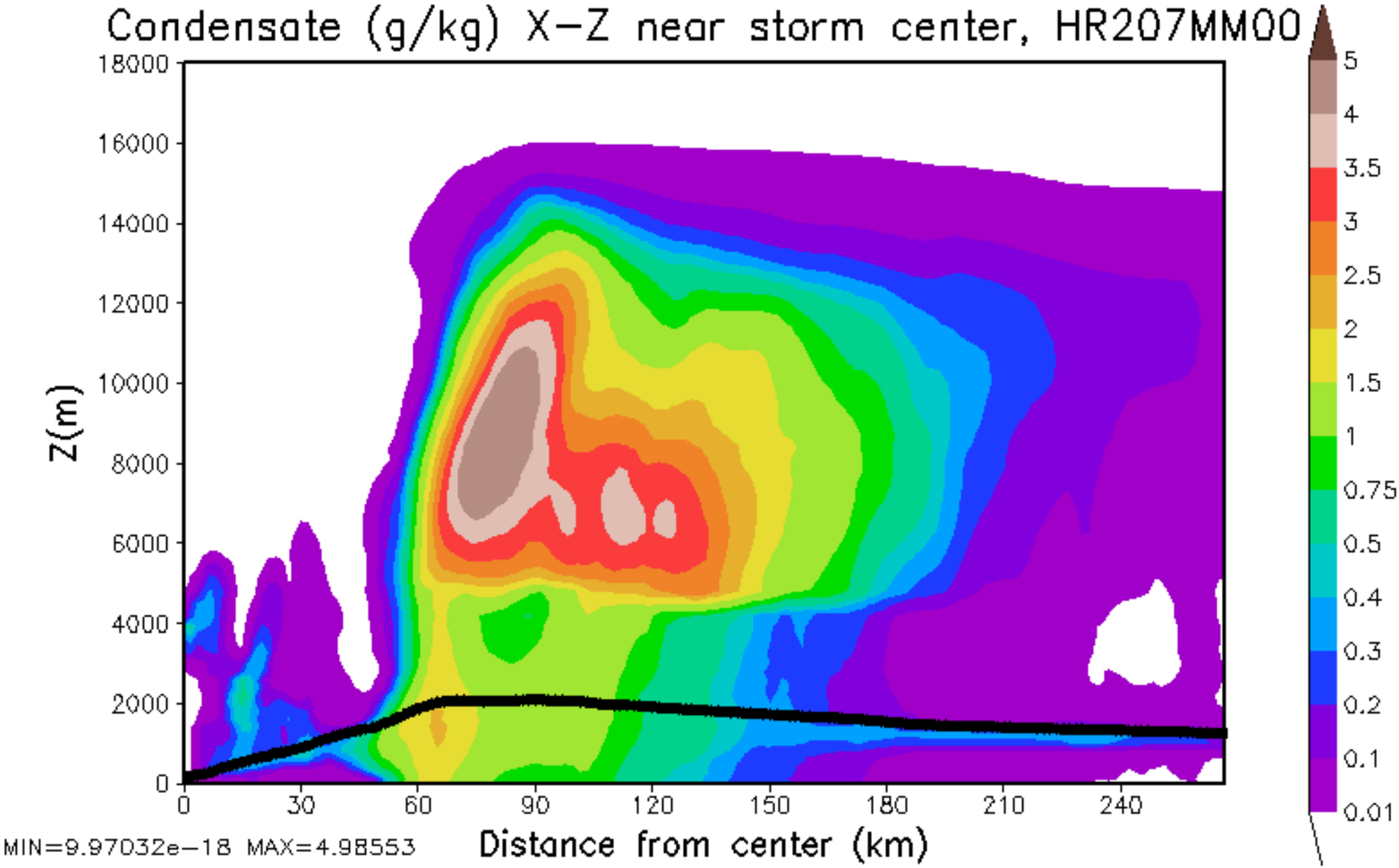
Condensate (g/kg) X-Z near storm center, HR207MM00
Z(m)
18000
16000
14000
12000
10000
8000
6000
4000
2000
0
0
30
60
90
120
150
180
210
240
Distance from center (km)
MIN=9.97032e-18 MAX=4.98553
5
4
3.5
3
2.5
2
1.5
1
0.75
0.5
0.4
0.3
0.2
0.1
0.01

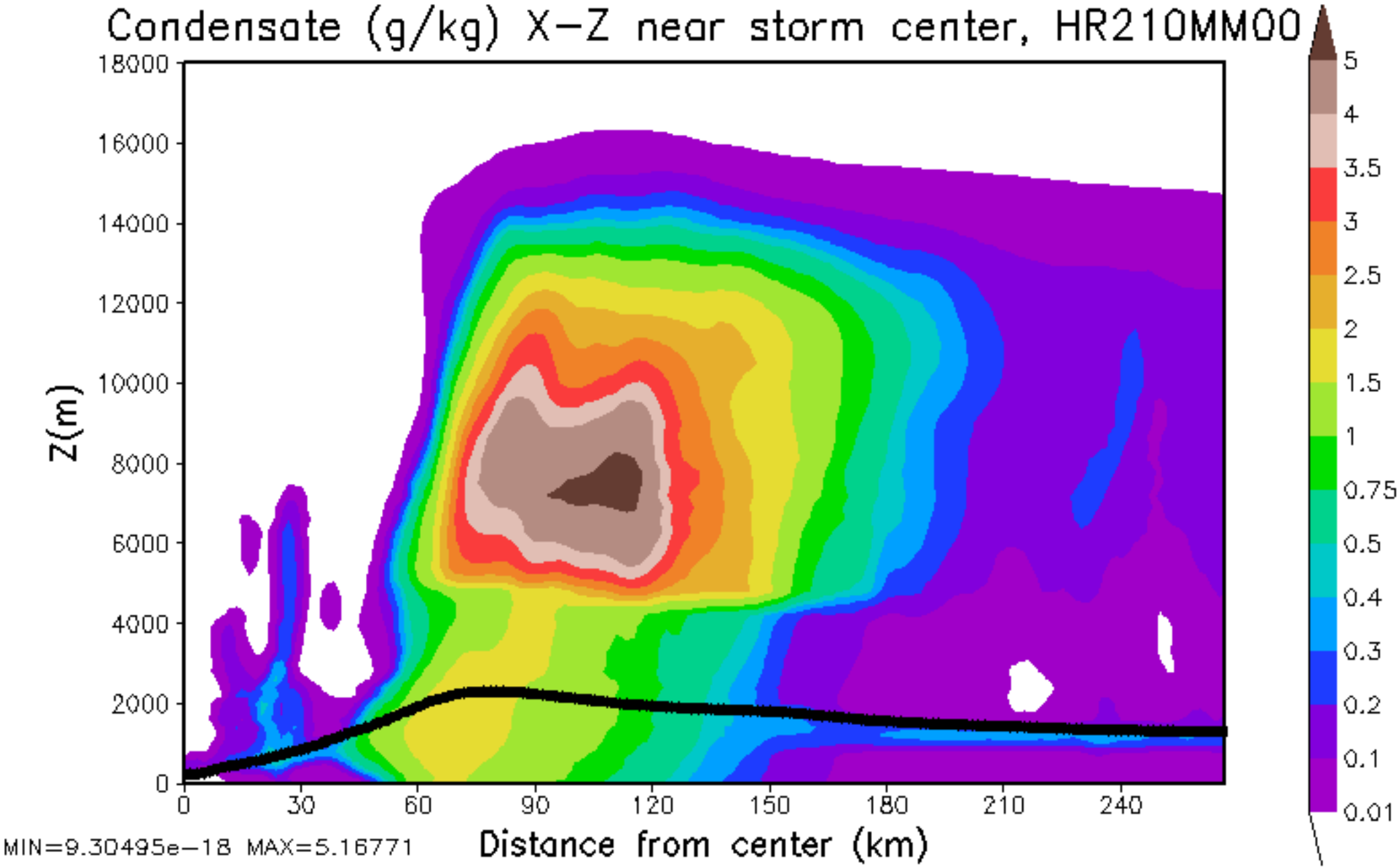
Condensate (g/kg) X-Z near storm center, HR210MM00
Z(m)
18000
16000
14000
12000
10000
8000
6000
4000
2000
0
0
30
60
90
120
150
180
210
240
Distance from center (km)
MIN=9.30495e-18 MAX=5.16771
5
4
3.5
3
2.5
2
1.5
1
0.75
0.5
0.4
0.3
0.2
0.1
0.01

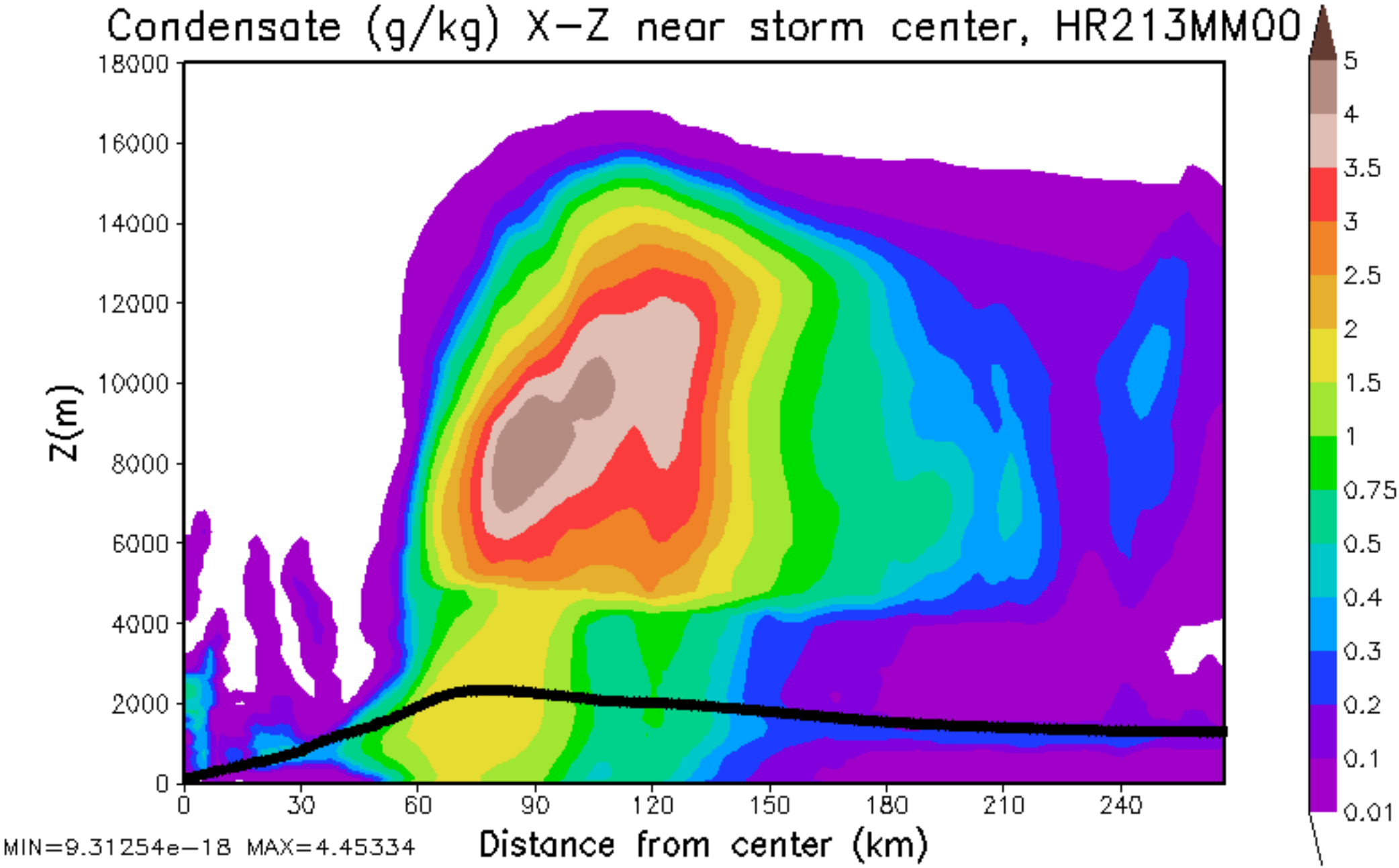
Condensate (g/kg) X-Z near storm center, HR213MM00
Z(m)
18000
16000
14000
12000
10000
8000
6000
4000
2000
0
0
30
60
90
120
150
180
210
240
Distance from center (km)
MIN=9.31254e-18 MAX=4.45334
5
4
3.5
3
2.5
2
1.5
1
0.75
0.5
0.4
0.3
0.2
0.1
0.01

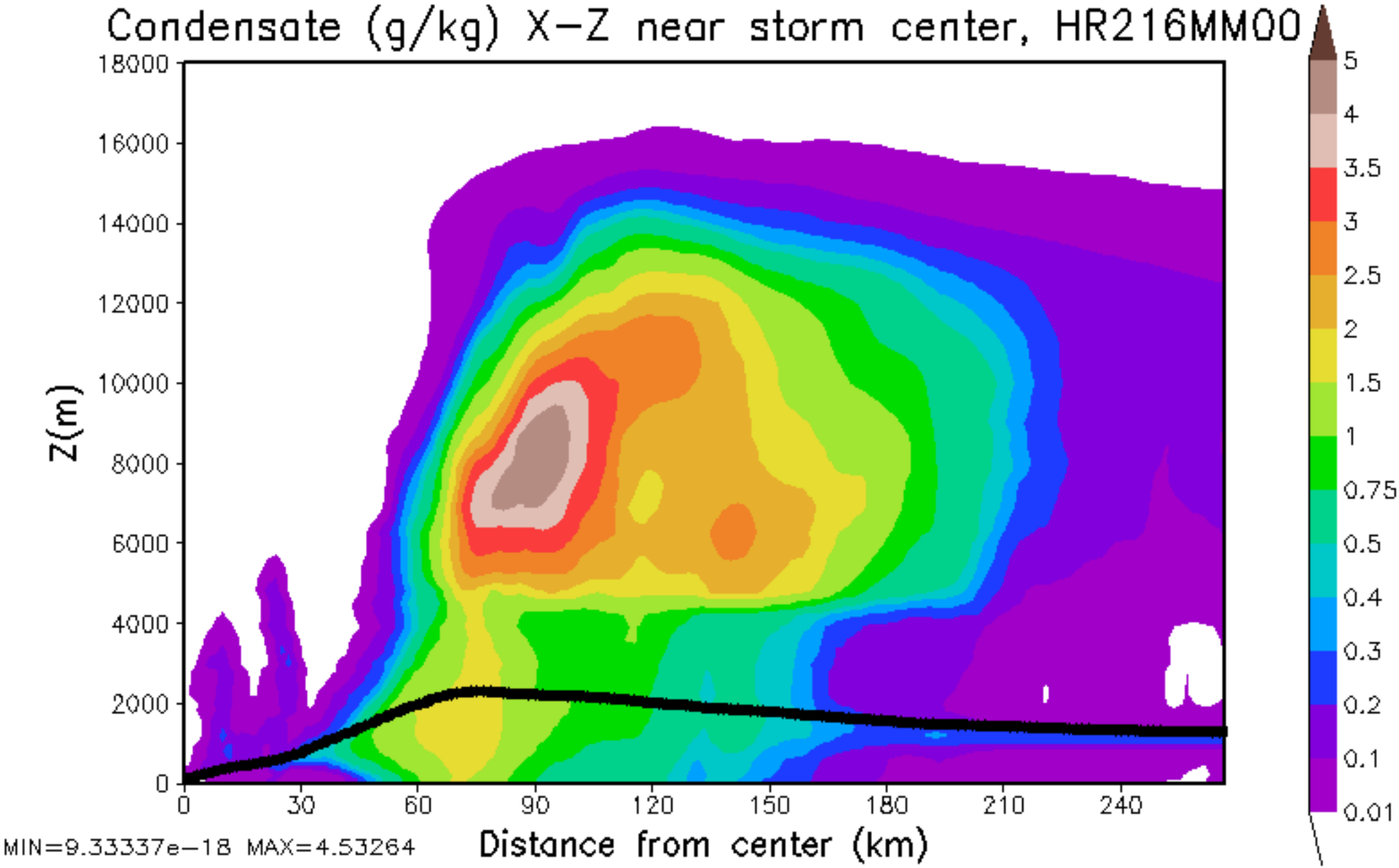
Condensate (g/kg) X-Z near storm center, HR216MM00
Z(m)
18000
16000
14000
12000
10000
8000
6000
4000
2000
0
0
30
60
90
120
150
180
210
240
Distance from center (km)
MIN=9.33337e-18 MAX=4.53264
5
4
3.5
3
2.5
2
1.5
1
0.75
0.5
0.4
0.3
0.2
0.1
0.01

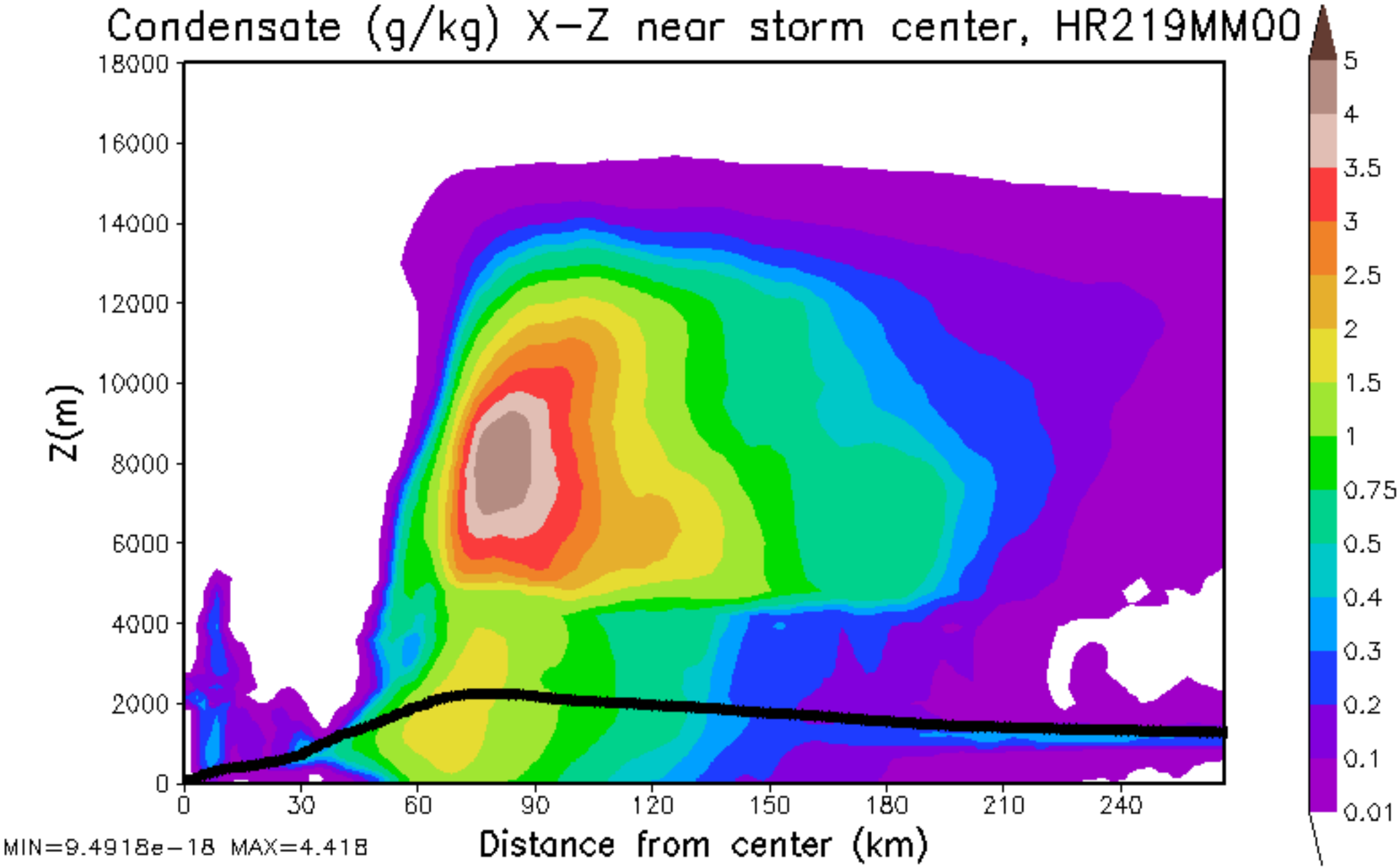
Condensate (g/kg) X-Z near storm center, HR219MM00
Z(m)
18000
16000
14000
12000
10000
8000
6000
4000
2000
0
0
30
60
90
120
150
180
210
240
Distance from center (km)
MIN=9.4918e-18 MAX=4.418
5
4
3.5
3
2.5
2
1.5
1
0.75
0.5
0.4
0.3
0.2
0.1
0.01

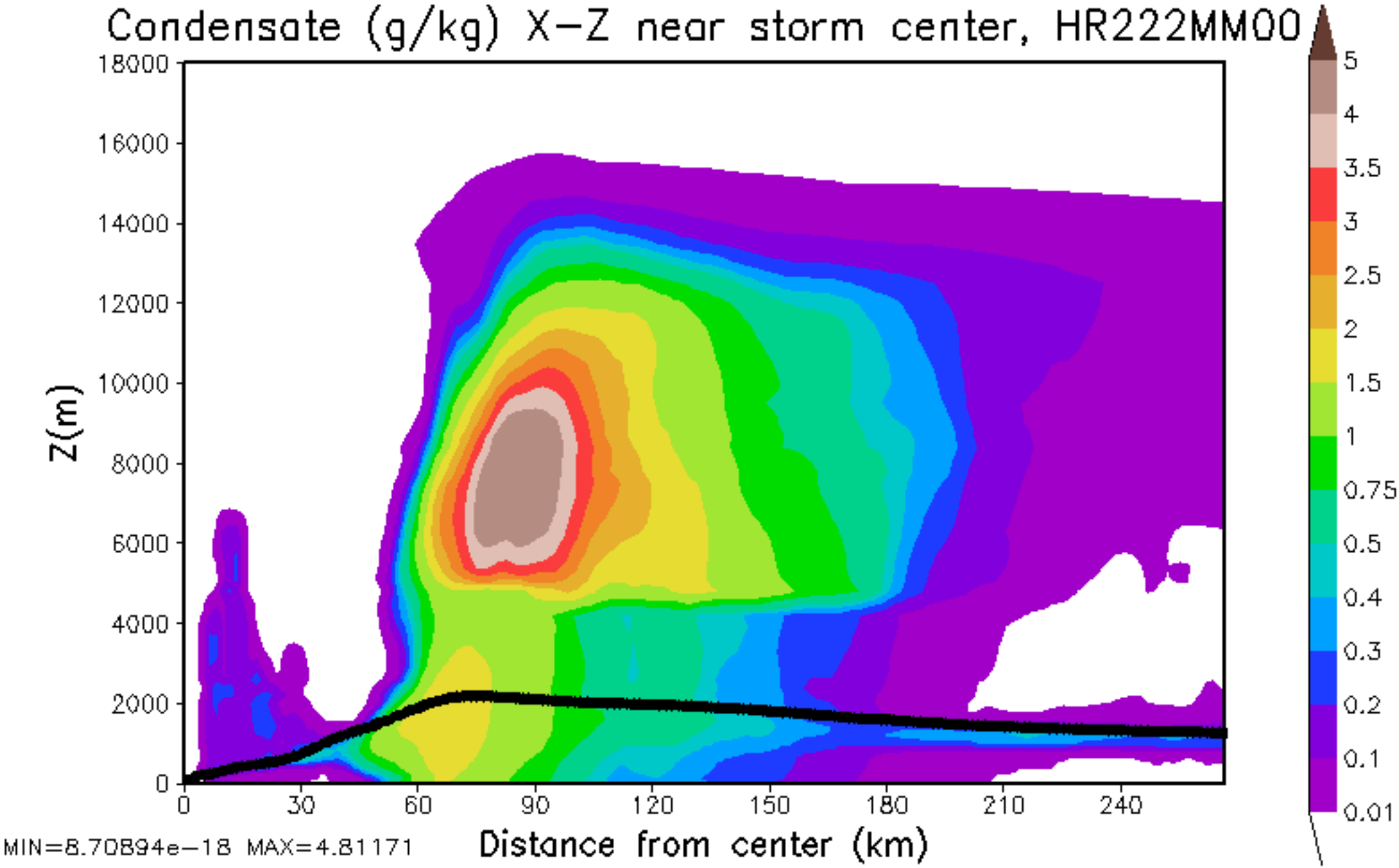
Condensate (g/kg) X-Z near storm center, HR222MM00
Z(m)
18000
16000
14000
12000
10000
8000
6000
4000
2000
0
0
30
60
90
120
150
180
210
240
Distance from center (km)
MIN=8.70894e-18 MAX=4.81171
5
4
3.5
3
2.5
2
1.5
1
0.75
0.5
0.4
0.3
0.2
0.1
0.01

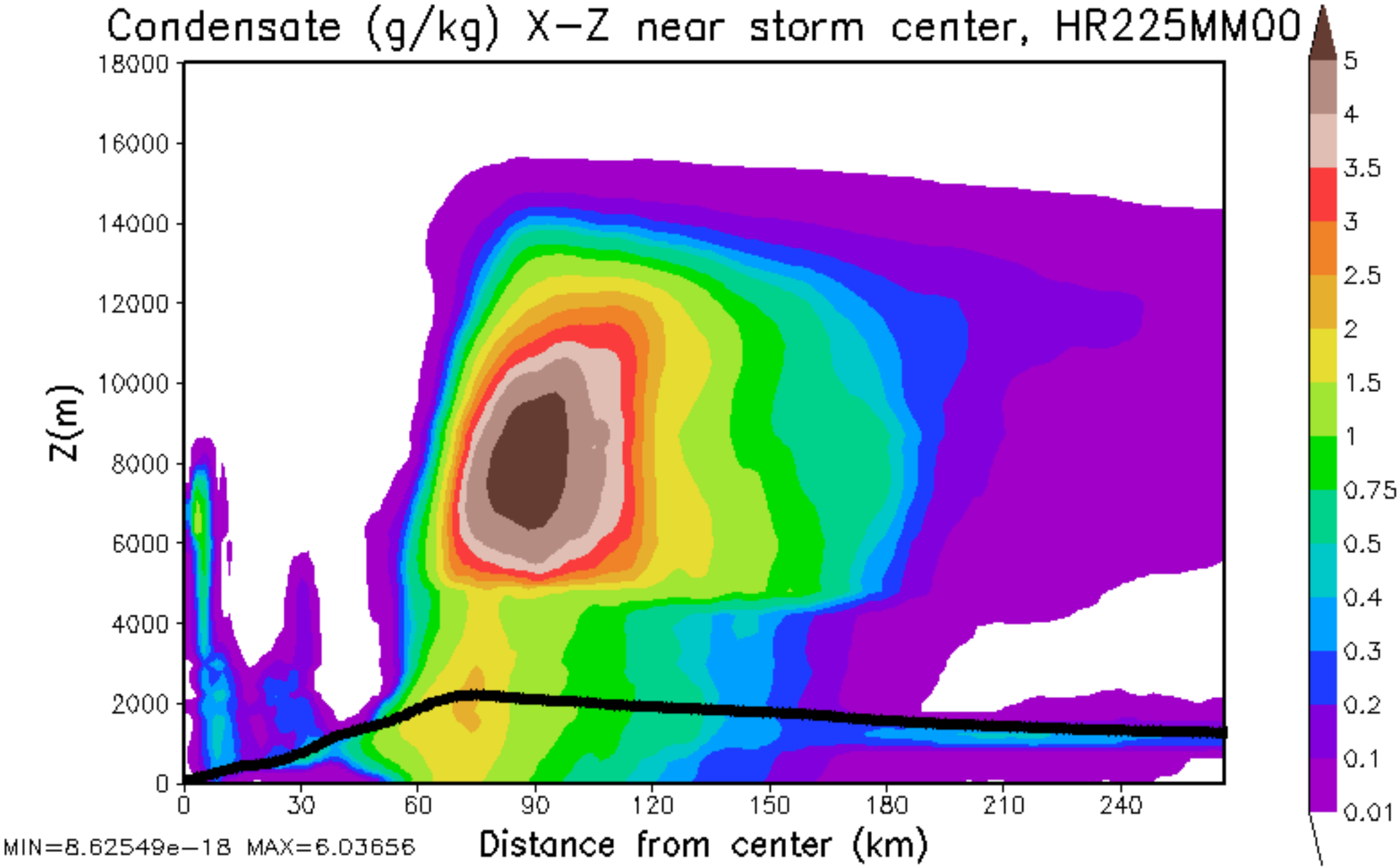
Condensate (g/kg) X-Z near storm center, HR225MM00
Z(m)
18000
16000
14000
12000
10000
8000
6000
4000
2000
0
0
30
60
90
120
150
180
210
240
Distance from center (km)
MIN=8.62549e-18 MAX=6.03656
5
4
3.5
3
2.5
2
1.5
1
0.75
0.5
0.4
0.3
0.2
0.1
0.01

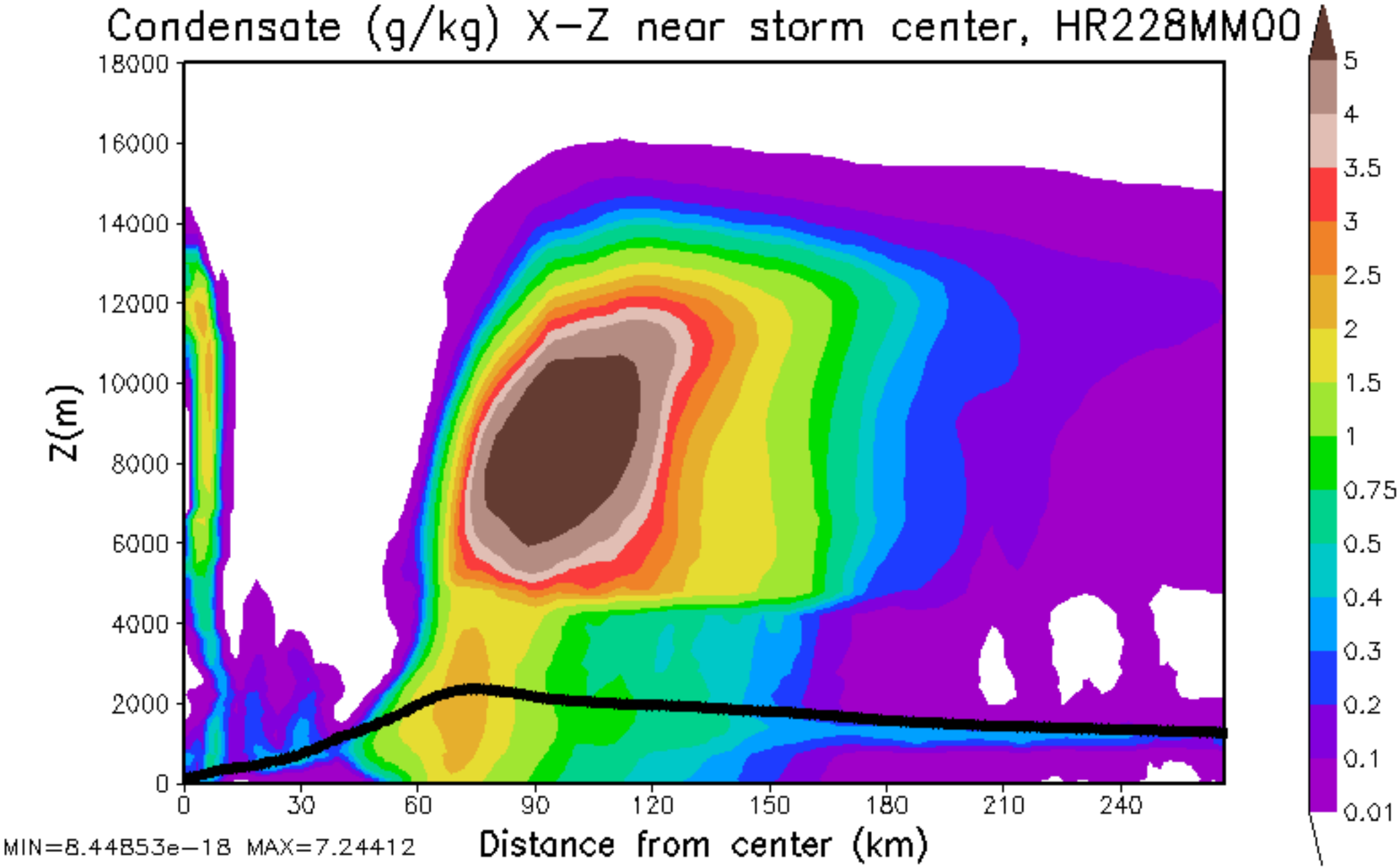
Condensate (g/kg) X-Z near storm center, HR228MM00
Z(m)
18000
16000
14000
12000
10000
8000
6000
4000
2000
0
0
30
60
90
120
150
180
210
240
Distance from center (km)
MIN=8.44853e-18 MAX=7.24412
5
4
3.5
3
2.5
2
1.5
1
0.75
0.5
0.4
0.3
0.2
0.1
0.01

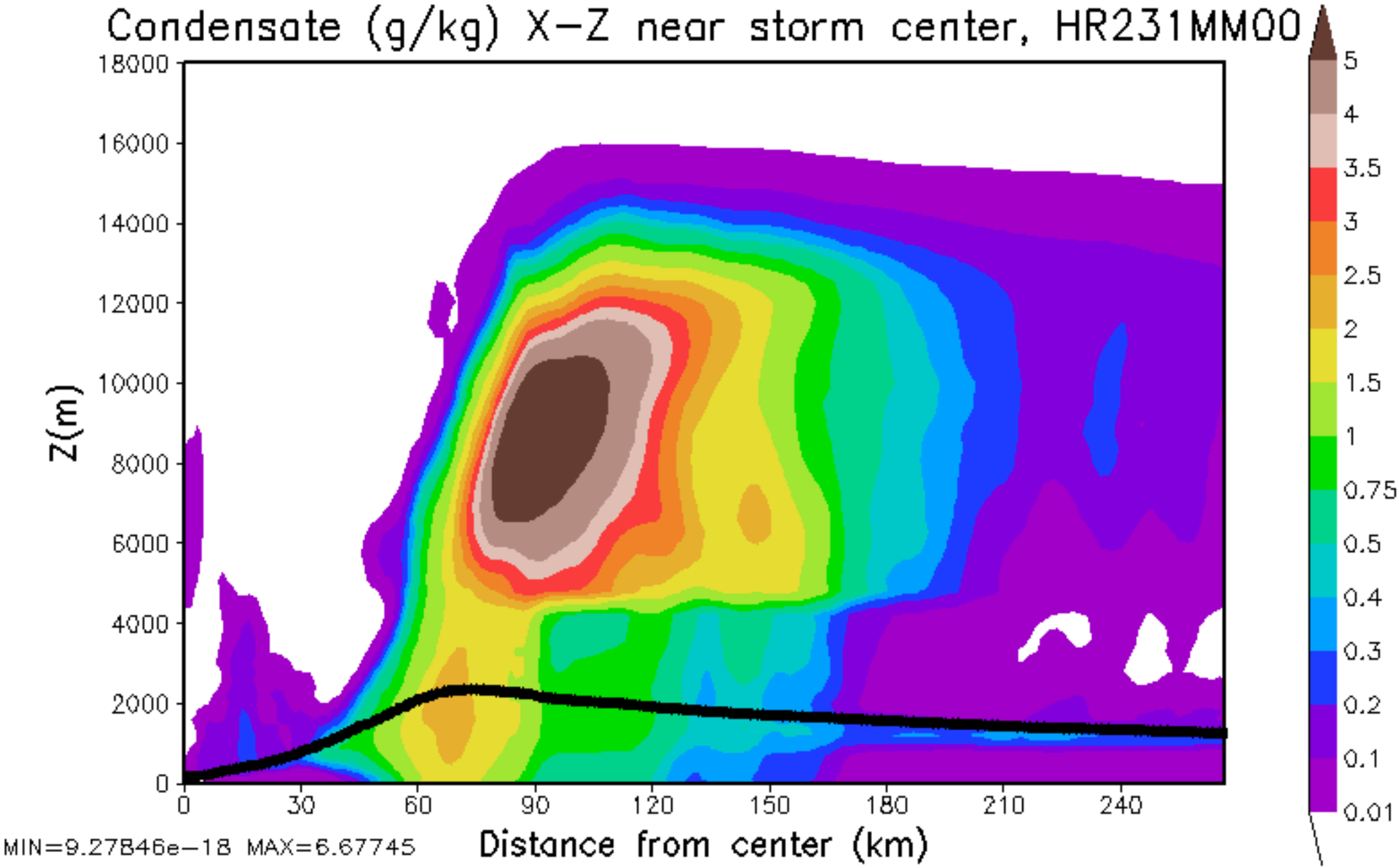
Condensate (g/kg) X-Z near storm center, HR231MM00
Z(m)
18000
16000
14000
12000
10000
8000
6000
4000
2000
0
0
30
60
90
120
150
180
210
240
Distance from center (km)
MIN=9.27846e-18 MAX=6.67745
5
4
3.5
3
2.5
2
1.5
1
0.75
0.5
0.4
0.3
0.2
0.1
0.01

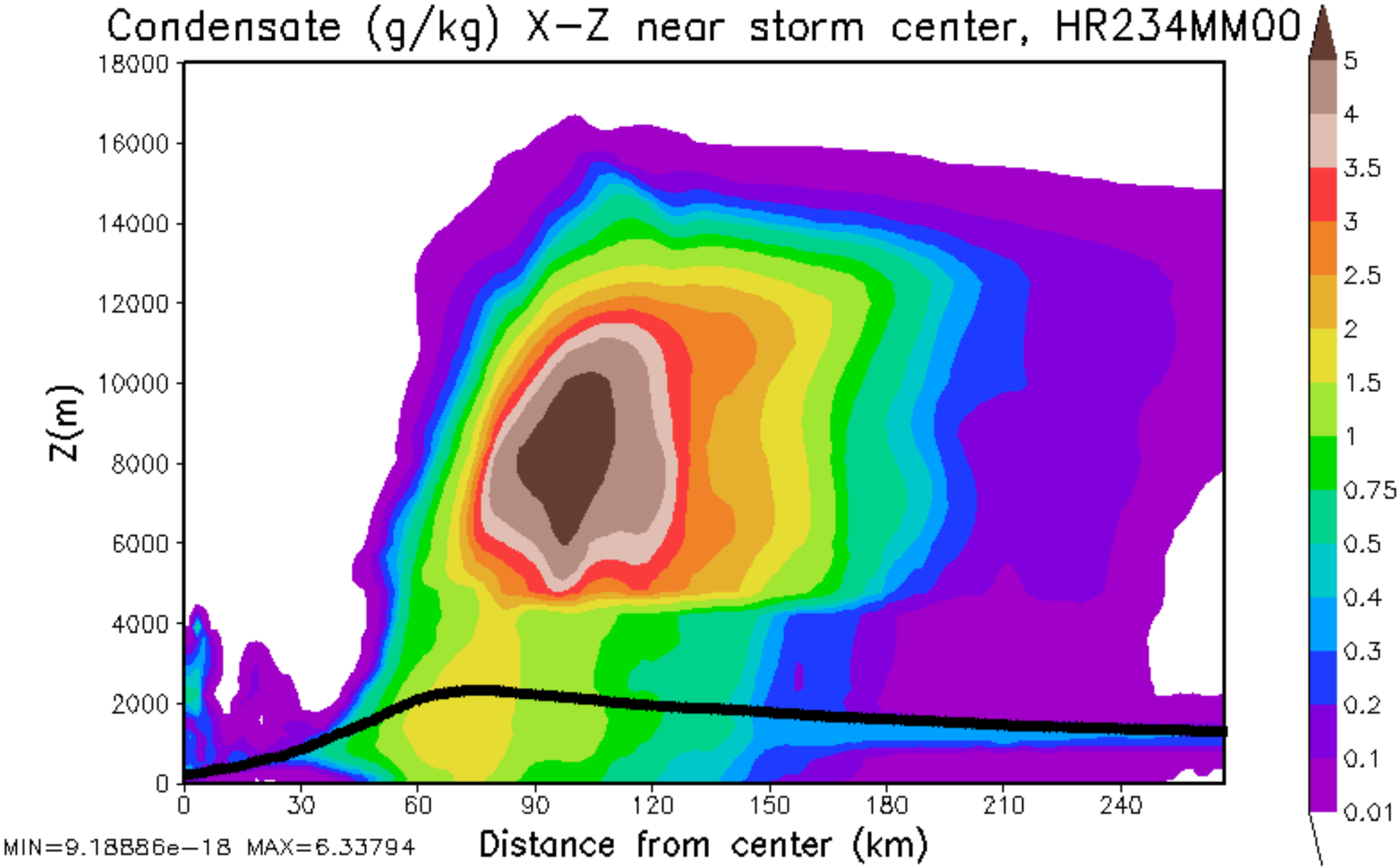
Condensate (g/kg) X-Z near storm center, HR234MM00
Z(m)
18000
16000
14000
12000
10000
8000
6000
4000
2000
0
0
30
60
90
120
150
180
210
240
Distance from center (km)
MIN=9.18886e-18 MAX=6.33794
5
4
3.5
3
2.5
2
1.5
1
0.75
0.5
0.4
0.3
0.2
0.1
0.01

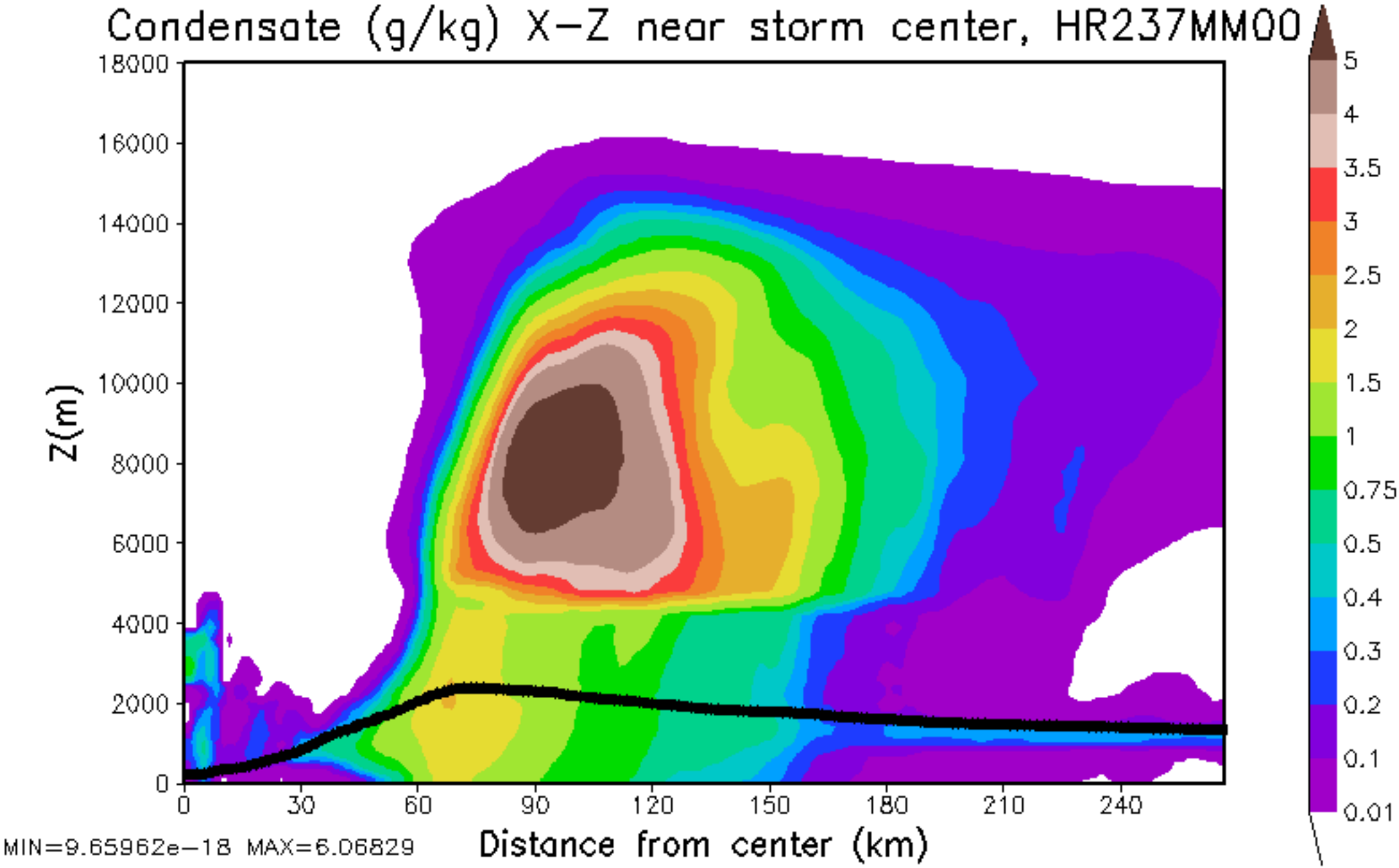
Condensate (g/kg) X-Z near storm center, HR237MM00
Z(m)
18000
16000
14000
12000
10000
8000
6000
4000
2000
0
0
30
60
90
120
150
180
210
240
Distance from center (km)
MIN=9.65962e-18 MAX=6.06829
5
4
3.5
3
2.5
2
1.5
1
0.75
0.5
0.4
0.3
0.2
0.1
0.01