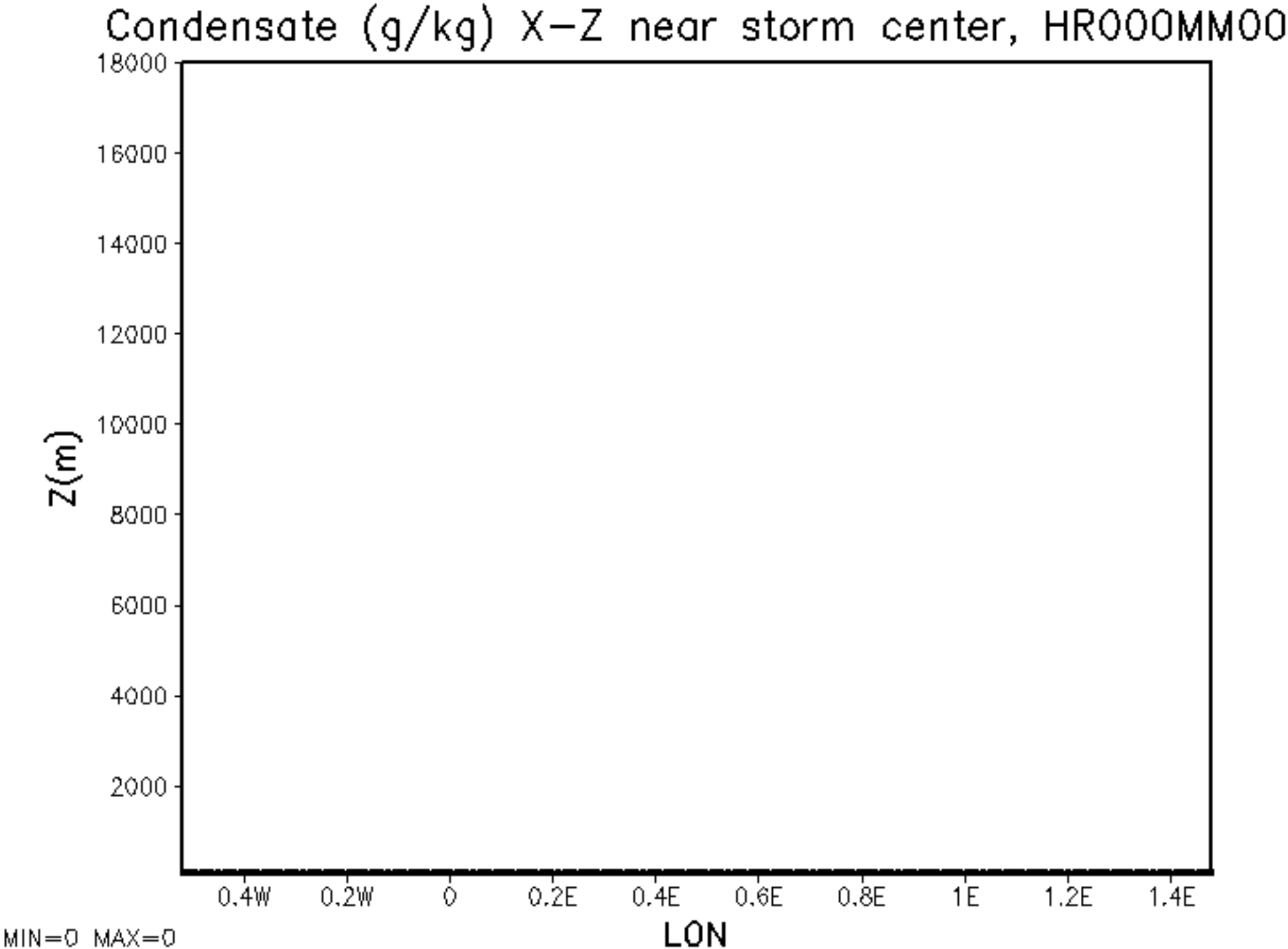
Condensate (g/kg) X-Z near storm center, HR000MM00
18000
16000
14000
12000
10000
8000
6000
4000
2000
Z(m)
0.4W
0.2W
0
0.2E
0.4E
0.6E
0.8E
1E
1.2E
1.4E
LON
MIN=0 MAX=0

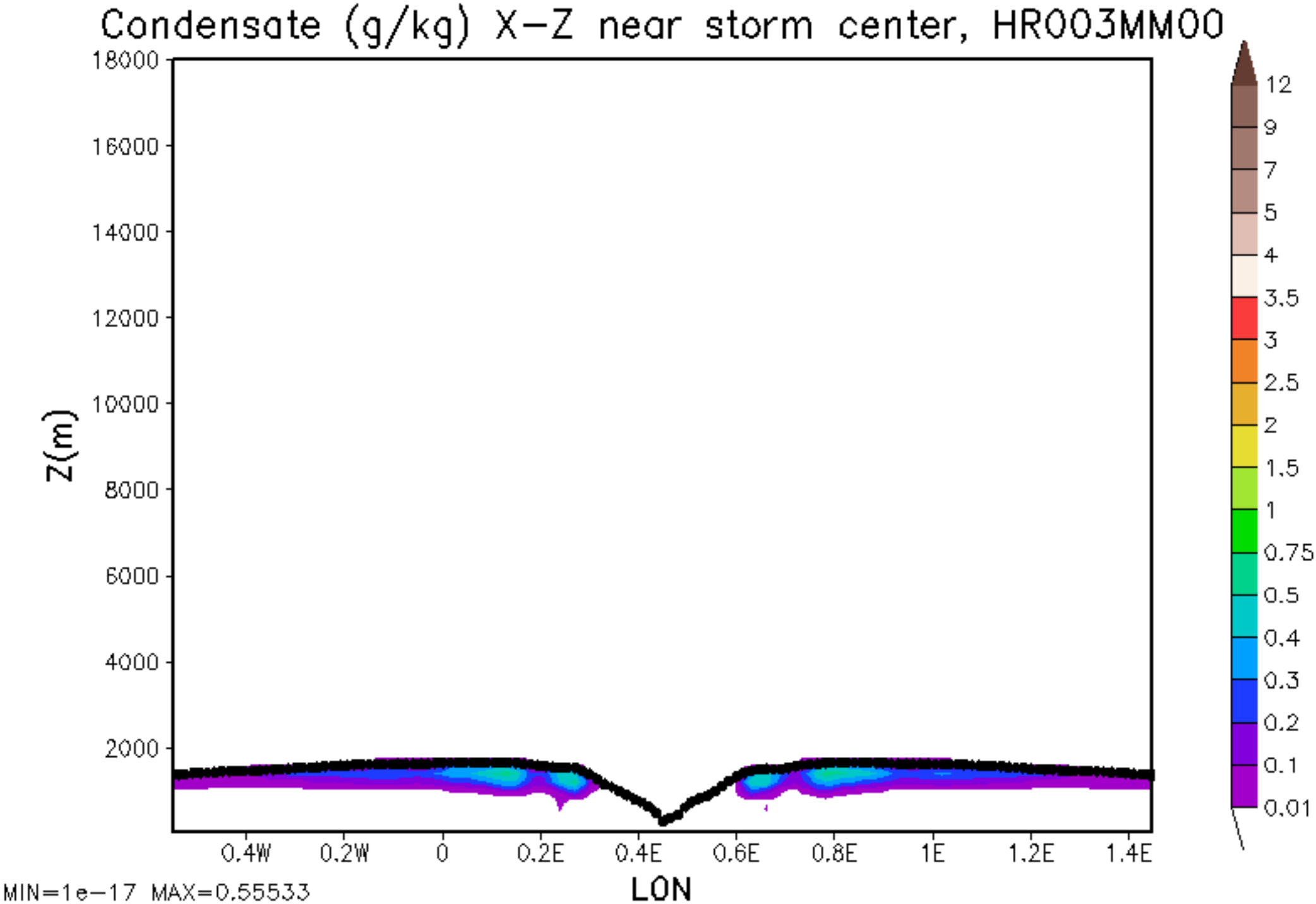
Condensate (g/kg) X-Z near storm center, HR003MM00
Z(m)
18000
16000
14000
12000
10000
8000
6000
4000
2000
0.4W
0.2W
0
0.2E
0.4E
0.6E
0.8E
1E
1.2E
1.4E
LON
12
9
7
5
4
3.5
3
2.5
2
1.5
1
0.75
0.5
0.4
0.3
0.2
0.1
0.01
MIN=1e-17 MAX=0.55533

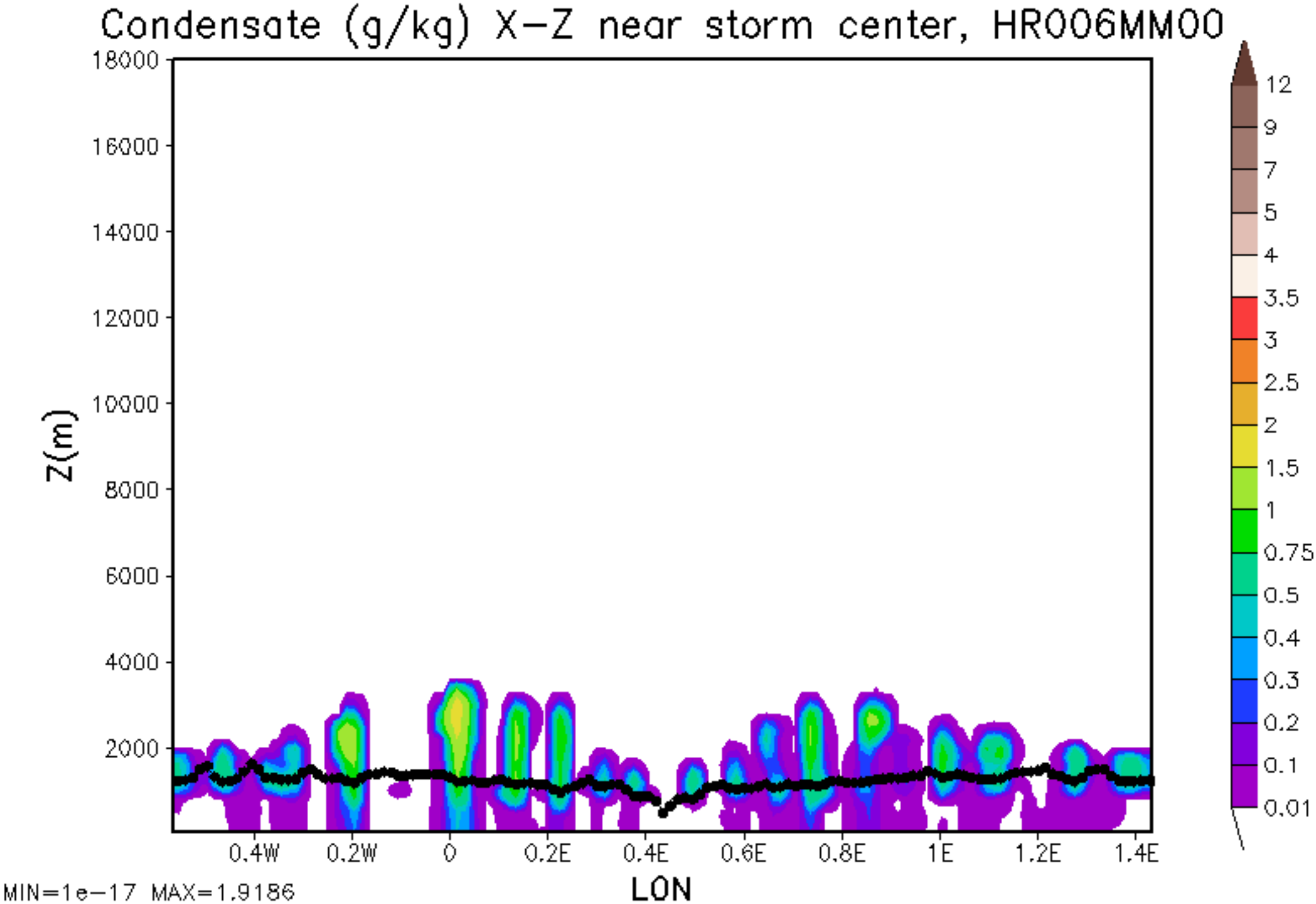
Condensate (g/kg) X-Z near storm center, HR006MM00
Z(m)
18000
16000
14000
12000
10000
8000
6000
4000
2000
0.4W
0.2W
0
0.2E
0.4E
0.6E
0.8E
1E
1.2E
1.4E
LON
12
9
7
5
4
3.5
3
2.5
2
1.5
1
0.75
0.5
0.4
0.3
0.2
0.1
0.01
MIN=1e-17 MAX=1.9186

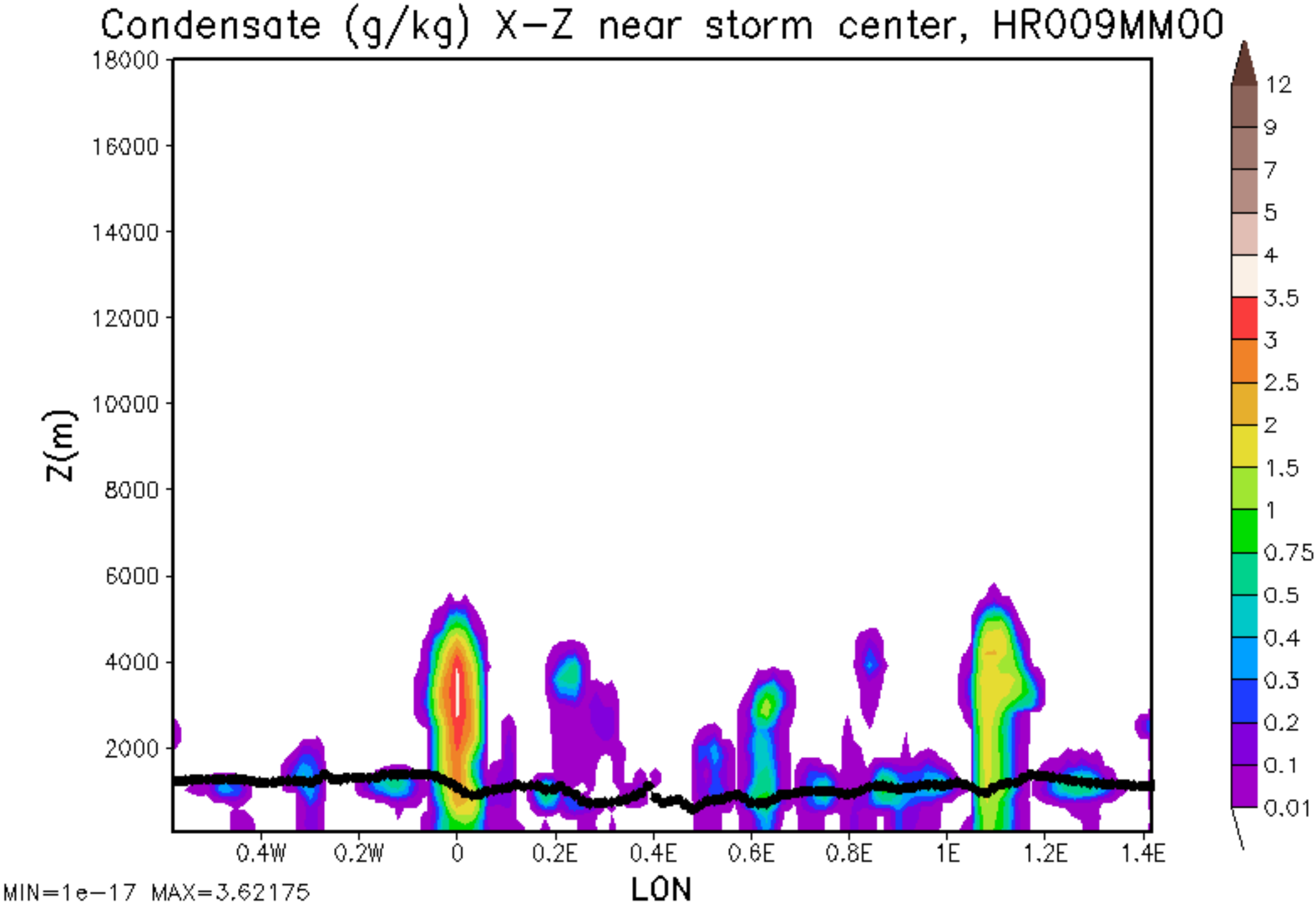
Condensate (g/kg) X-Z near storm center, HR009MM00
Z(m)
18000
16000
14000
12000
10000
8000
6000
4000
2000
0.4W
0.2W
0
0.2E
0.4E
0.6E
0.8E
1E
1.2E
1.4E
LON
12
9
7
5
4
3.5
3
2.5
2
1.5
1
0.75
0.5
0.4
0.3
0.2
0.1
0.01
MIN=1e-17 MAX=3.62175

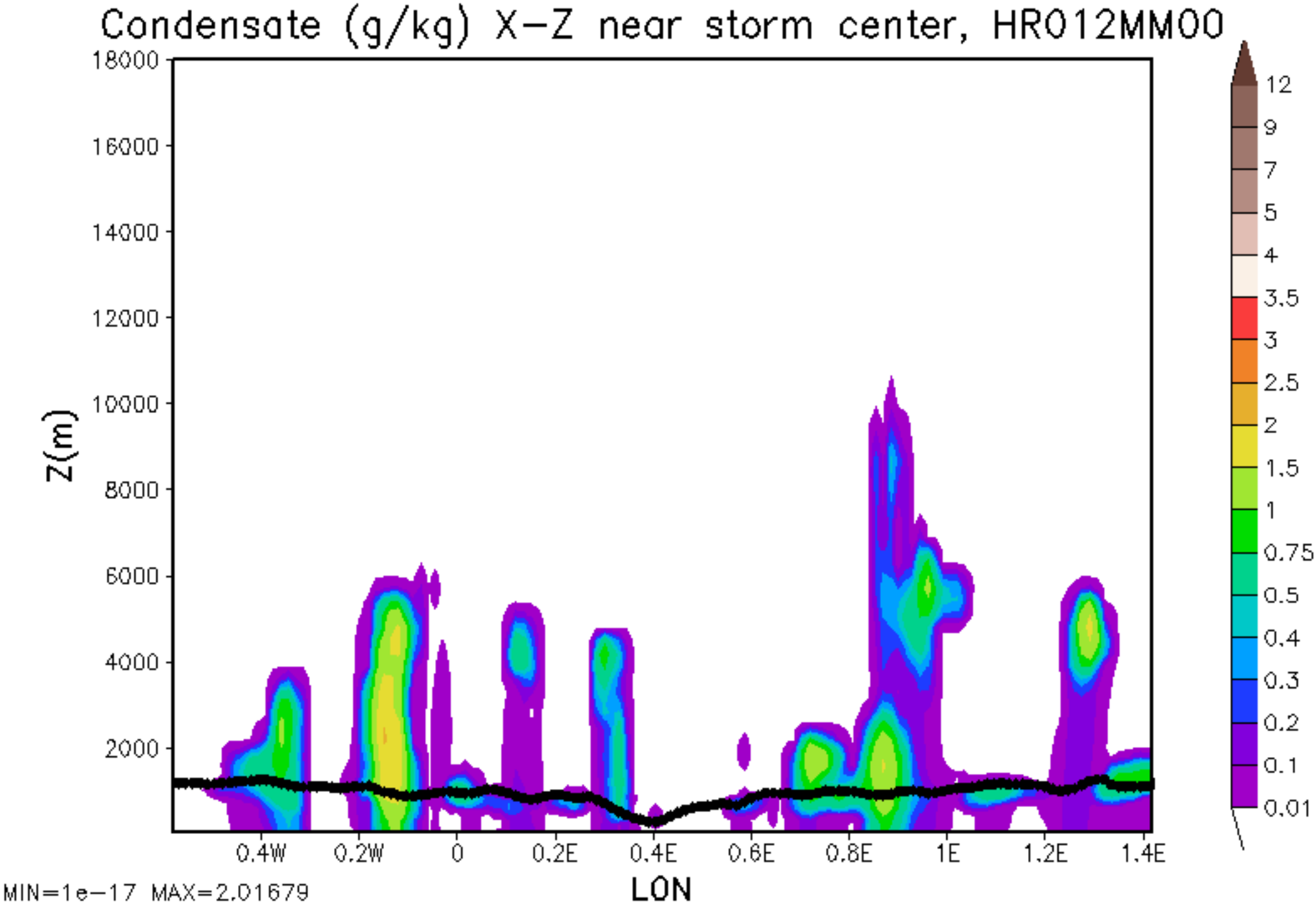
Condensate (g/kg) X-Z near storm center, HR012MM00
Z(m)
18000
16000
14000
12000
10000
8000
6000
4000
2000
0.4W
0.2W
0
0.2E
0.4E
0.6E
0.8E
1E
1.2E
1.4E
LON
12
9
7
5
4
3.5
3
2.5
2
1.5
1
0.75
0.5
0.4
0.3
0.2
0.1
0.01
MIN=1e-17 MAX=2.01679

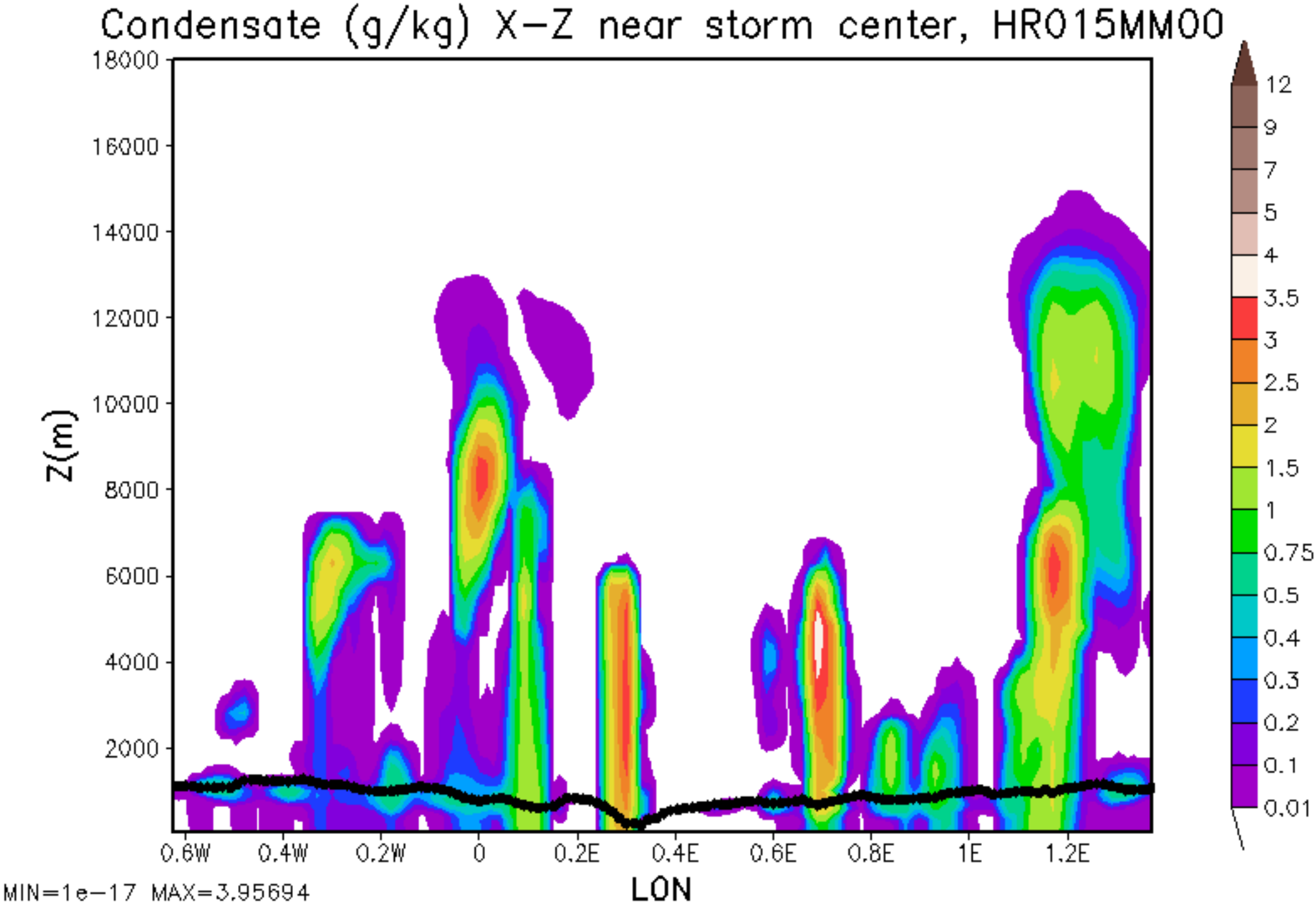
Condensate (g/kg) X-Z near storm center, HR015MM00
Z(m)
18000
16000
14000
12000
10000
8000
6000
4000
2000
0.6W
0.4W
0.2W
0
0.2E
0.4E
0.6E
0.8E
1E
1.2E
LON
12
9
7
5
4
3.5
3
2.5
2
1.5
1
0.75
0.5
0.4
0.3
0.2
0.1
0.01
MIN=1e-17 MAX=3.95694

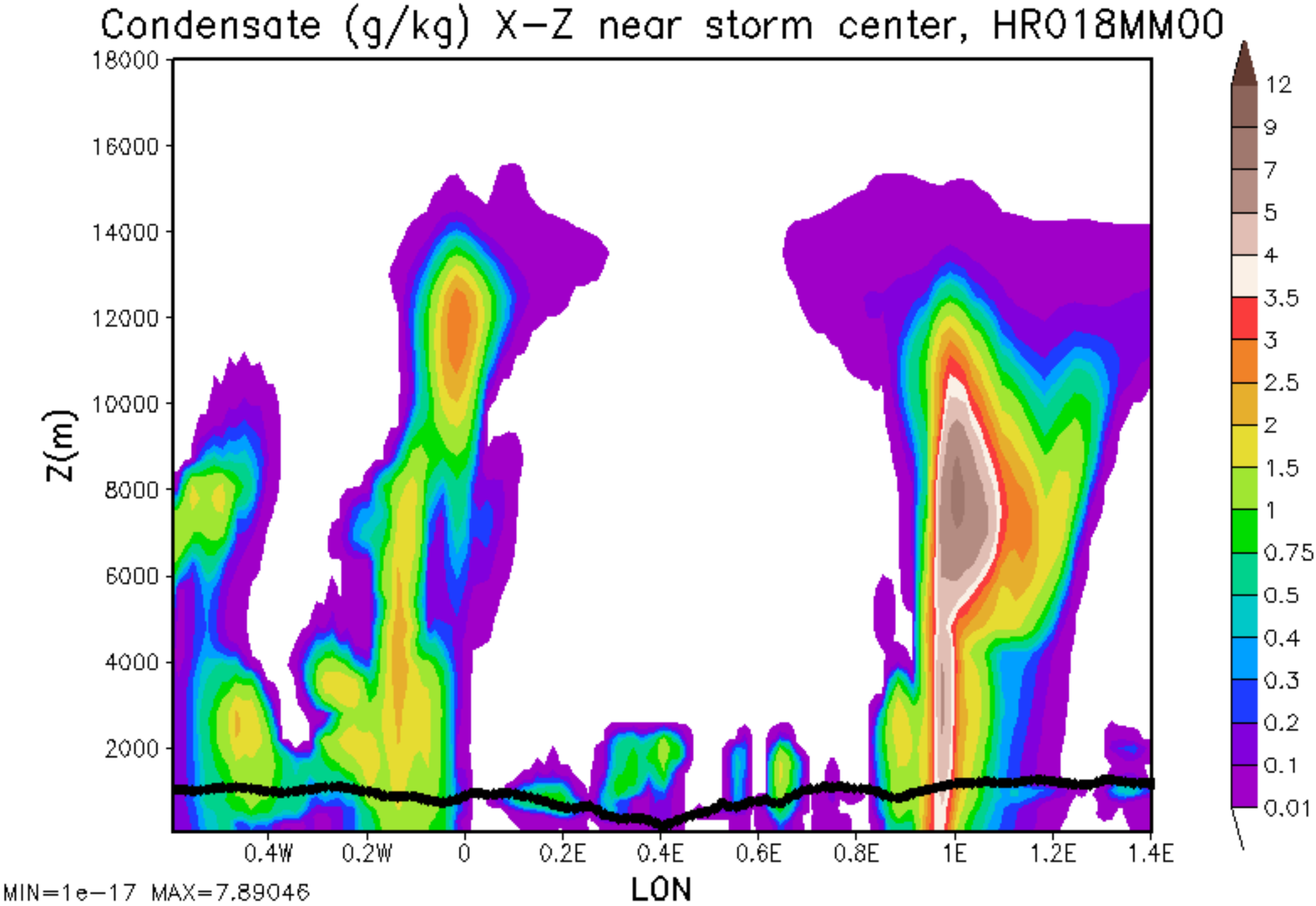
Condensate (g/kg) X-Z near storm center, HR018MM00
Z(m)
18000
16000
14000
12000
10000
8000
6000
4000
2000
0.4W
0.2W
0
0.2E
0.4E
0.6E
0.8E
1E
1.2E
1.4E
LON
12
9
7
5
4
3.5
3
2.5
2
1.5
1
0.75
0.5
0.4
0.3
0.2
0.1
0.01
MIN=1e-17 MAX=7.89046

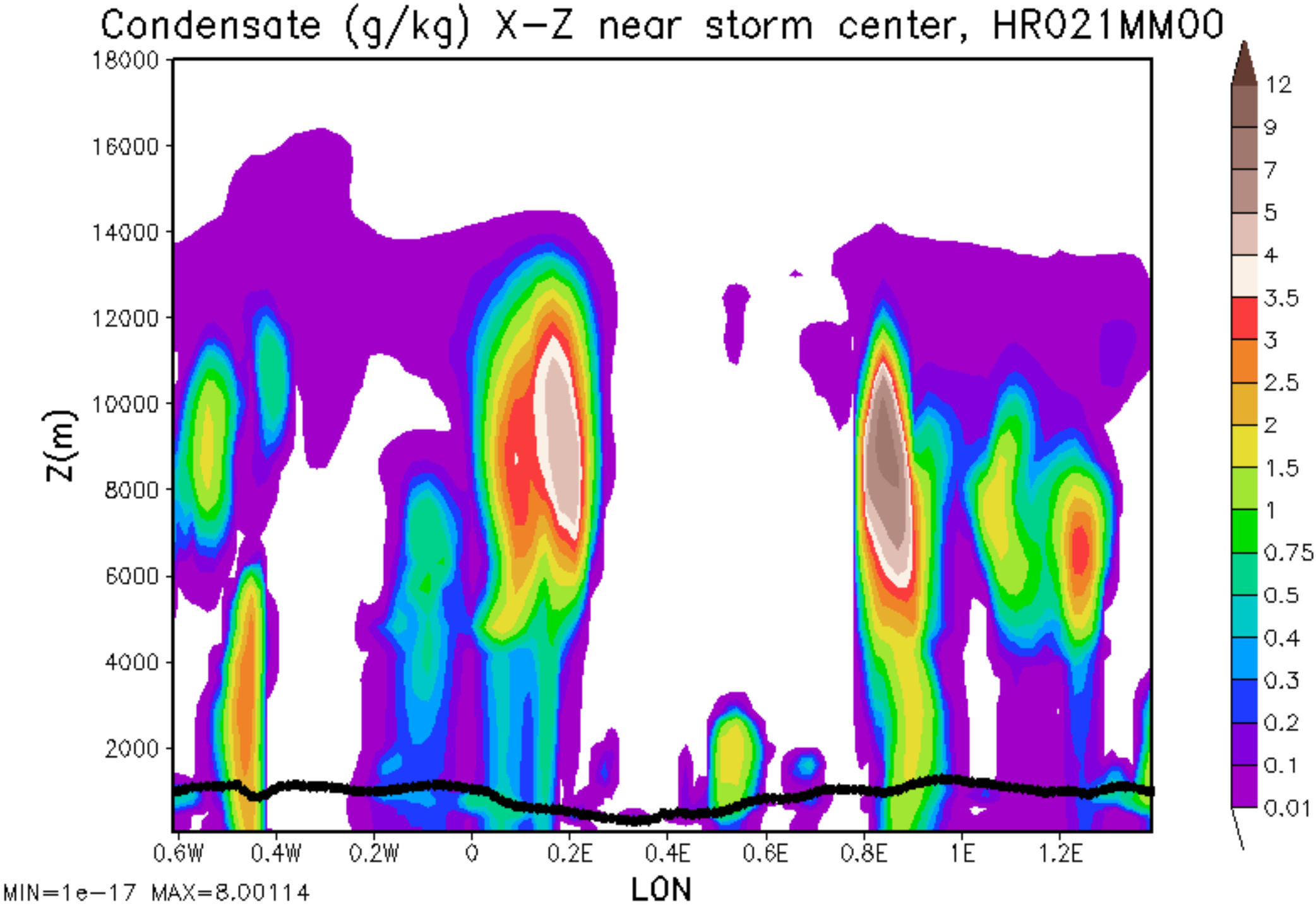
Condensate (g/kg) X-Z near storm center, HR021MM00
Z(m)
18000
16000
14000
12000
10000
8000
6000
4000
2000
0.6W
0.4W
0.2W
0
0.2E
0.4E
0.6E
0.8E
1E
1.2E
LON
12
9
7
5
4
3.5
3
2.5
2
1.5
1
0.75
0.5
0.4
0.3
0.2
0.1
0.01
MIN=1e-17 MAX=8.00114

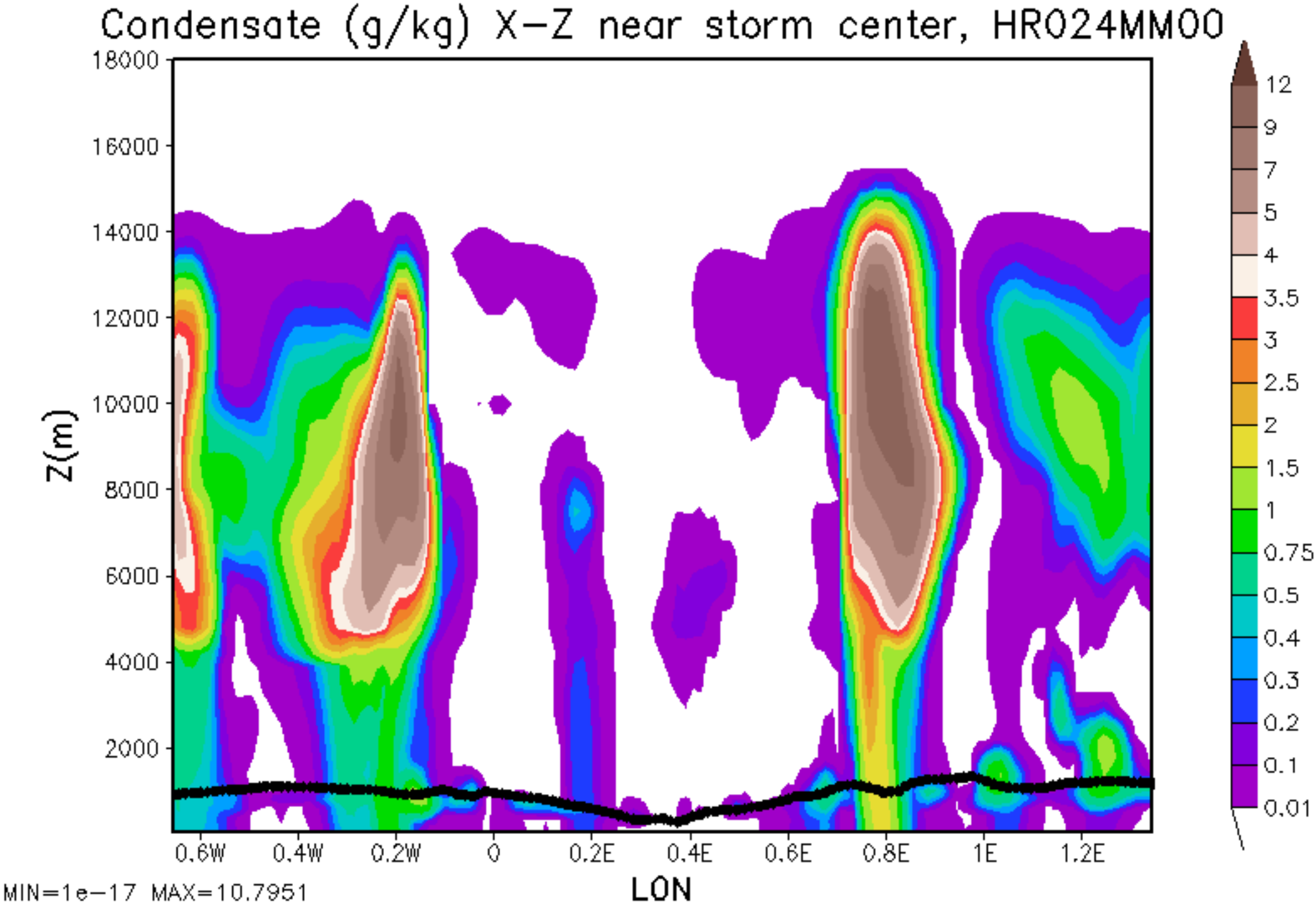
Condensate (g/kg) X-Z near storm center, HR024MM00
Z(m)
18000
16000
14000
12000
10000
8000
6000
4000
2000
0.6W
0.4W
0.2W
0
0.2E
0.4E
0.6E
0.8E
1E
1.2E
LON
12
9
7
5
4
3.5
3
2.5
2
1.5
1
0.75
0.5
0.4
0.3
0.2
0.1
0.01
MIN=1e-17 MAX=10.7951

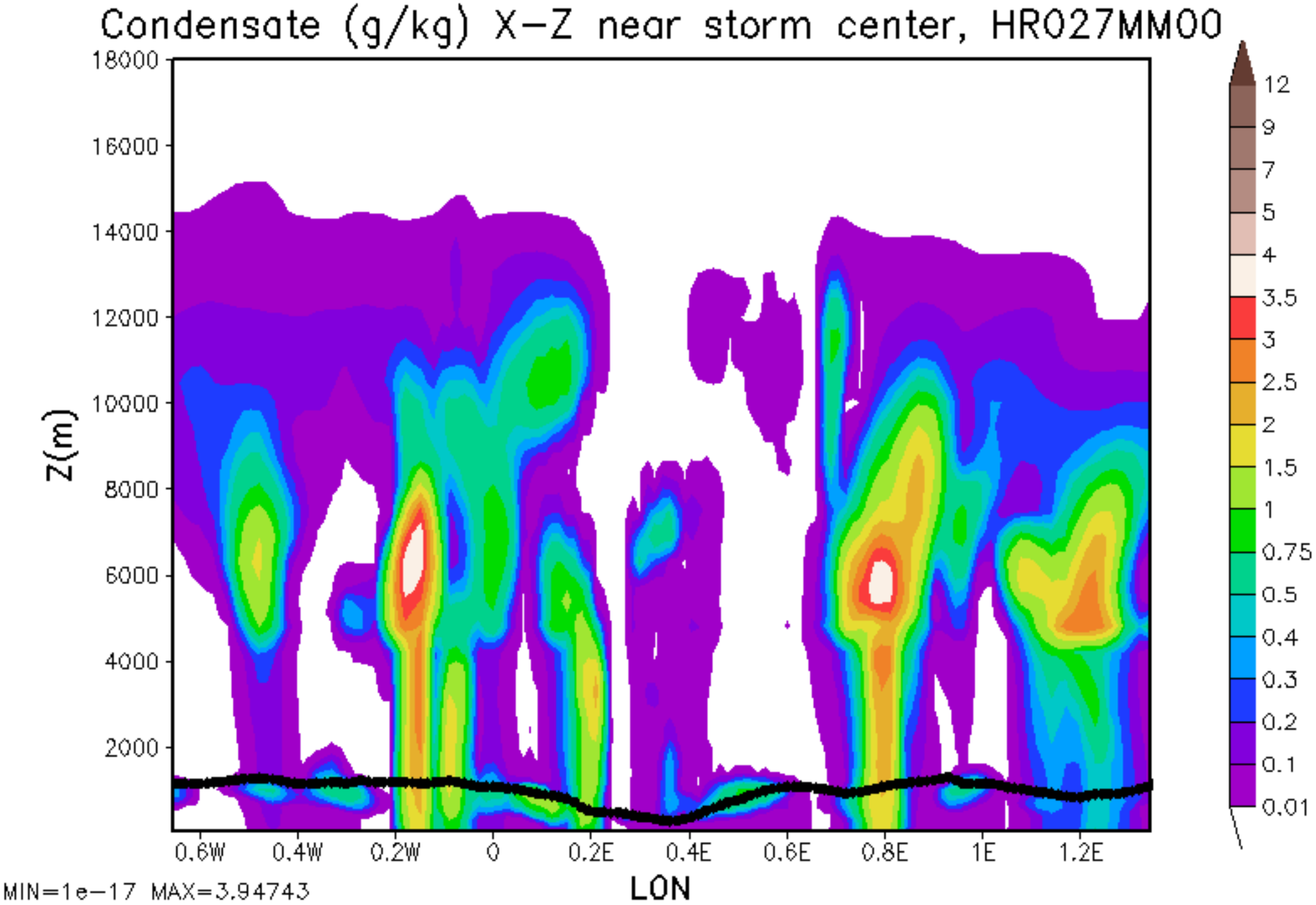
Condensate (g/kg) X-Z near storm center, HR027MM00
Z(m)
18000
16000
14000
12000
10000
8000
6000
4000
2000
0.6W
0.4W
0.2W
0
0.2E
0.4E
0.6E
0.8E
1E
1.2E
LON
12
9
7
5
4
3.5
3
2.5
2
1.5
1
0.75
0.5
0.4
0.3
0.2
0.1
0.01
MIN=1e-17 MAX=3.94743

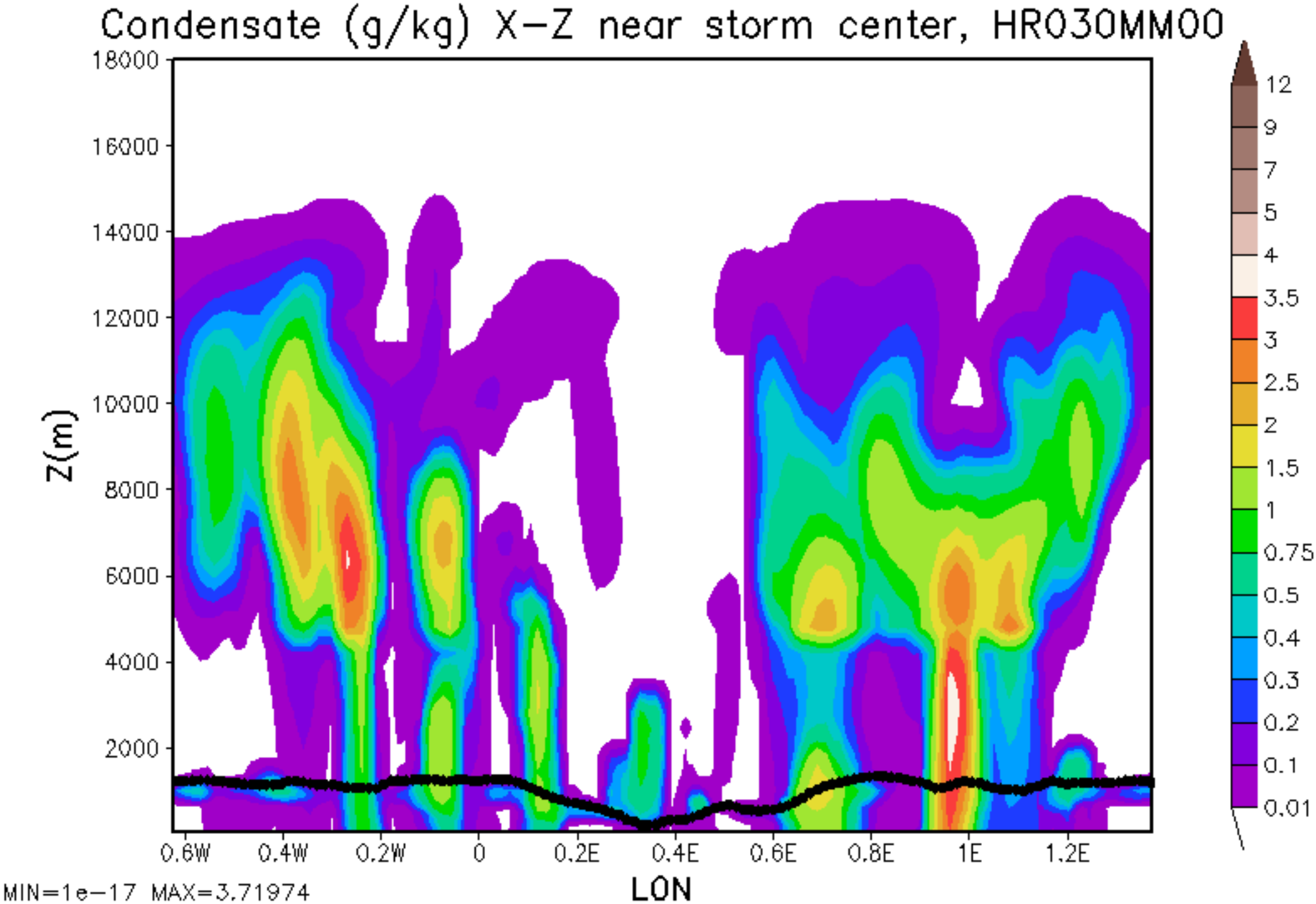
Condensate (g/kg) X-Z near storm center, HR030MM00
Z(m)
18000
16000
14000
12000
10000
8000
6000
4000
2000
0.6W
0.4W
0.2W
0
0.2E
0.4E
0.6E
0.8E
1E
1.2E
LON
12
9
7
5
4
3.5
3
2.5
2
1.5
1
0.75
0.5
0.4
0.3
0.2
0.1
0.01
MIN=1e-17 MAX=3.71974

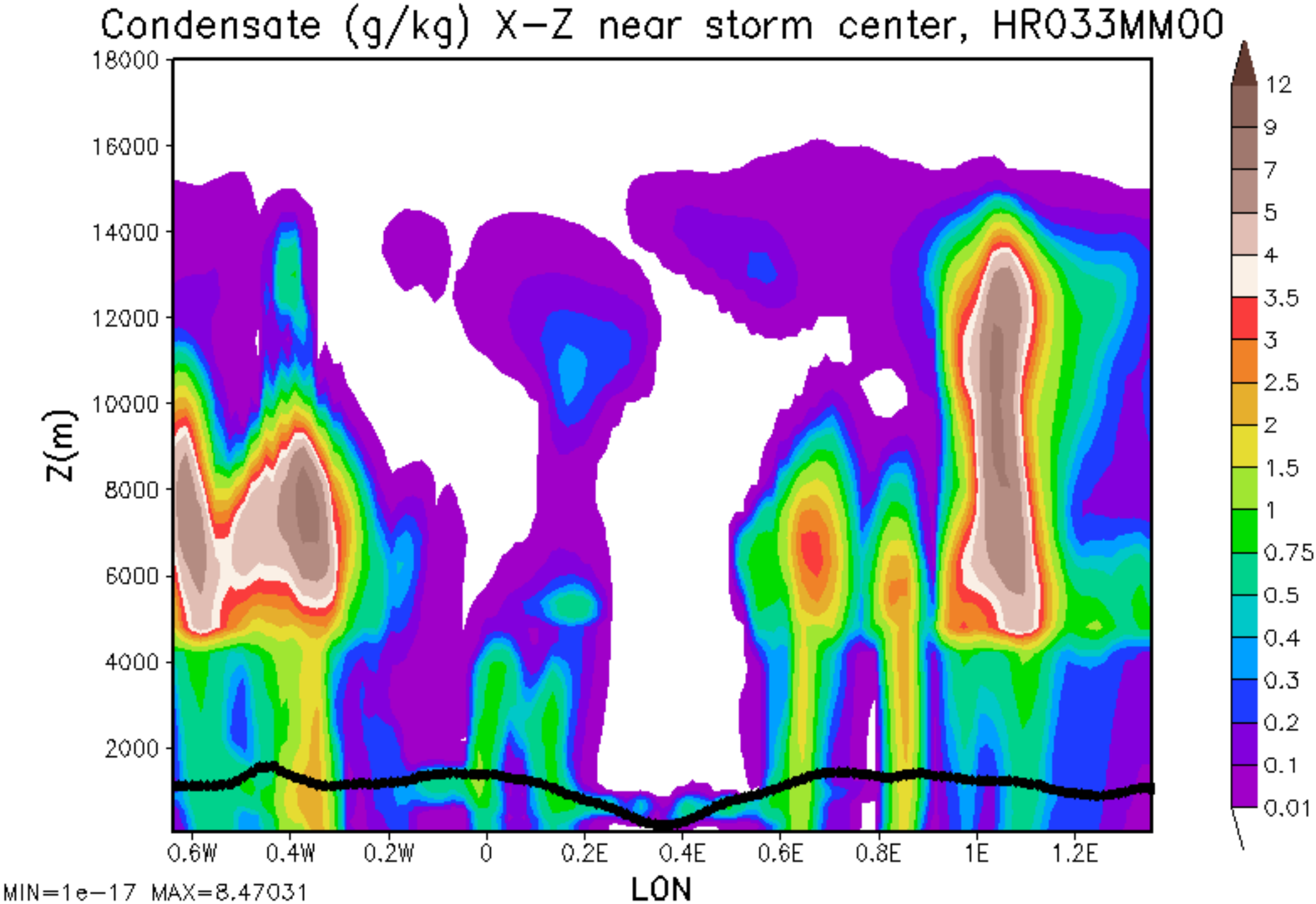
Condensate (g/kg) X-Z near storm center, HR033MM00
Z(m)
18000
16000
14000
12000
10000
8000
6000
4000
2000
0.6W
0.4W
0.2W
0
0.2E
0.4E
0.6E
0.8E
1E
1.2E
LON
12
9
7
5
4
3.5
3
2.5
2
1.5
1
0.75
0.5
0.4
0.3
0.2
0.1
0.01
MIN=1e-17 MAX=8.47031

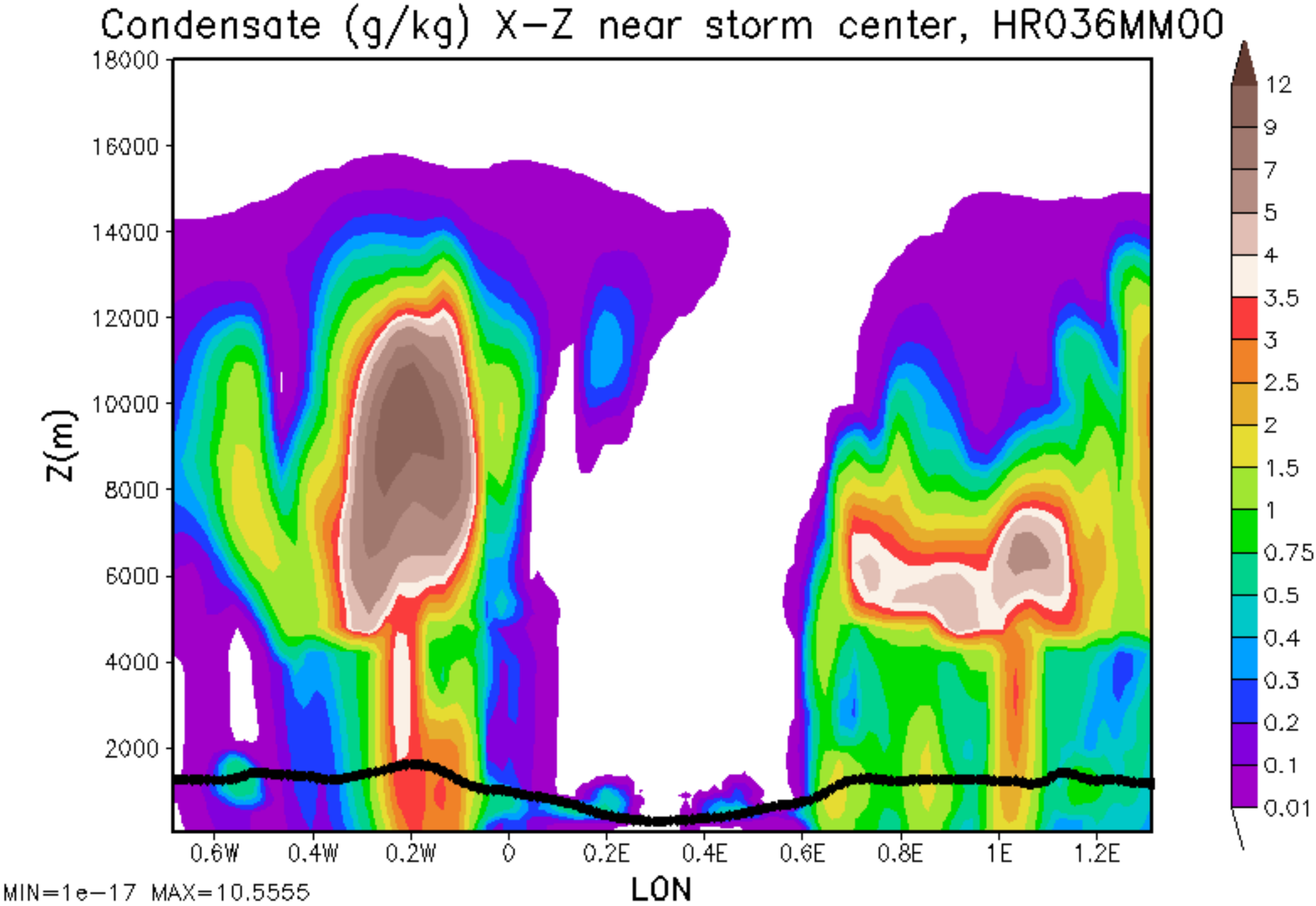
Condensate (g/kg) X-Z near storm center, HR036MM00
Z(m)
18000
16000
14000
12000
10000
8000
6000
4000
2000
0.6W
0.4W
0.2W
0
0.2E
0.4E
0.6E
0.8E
1E
1.2E
LON
12
9
7
5
4
3.5
3
2.5
2
1.5
1
0.75
0.5
0.4
0.3
0.2
0.1
0.01
MIN=1e-17 MAX=10.5555

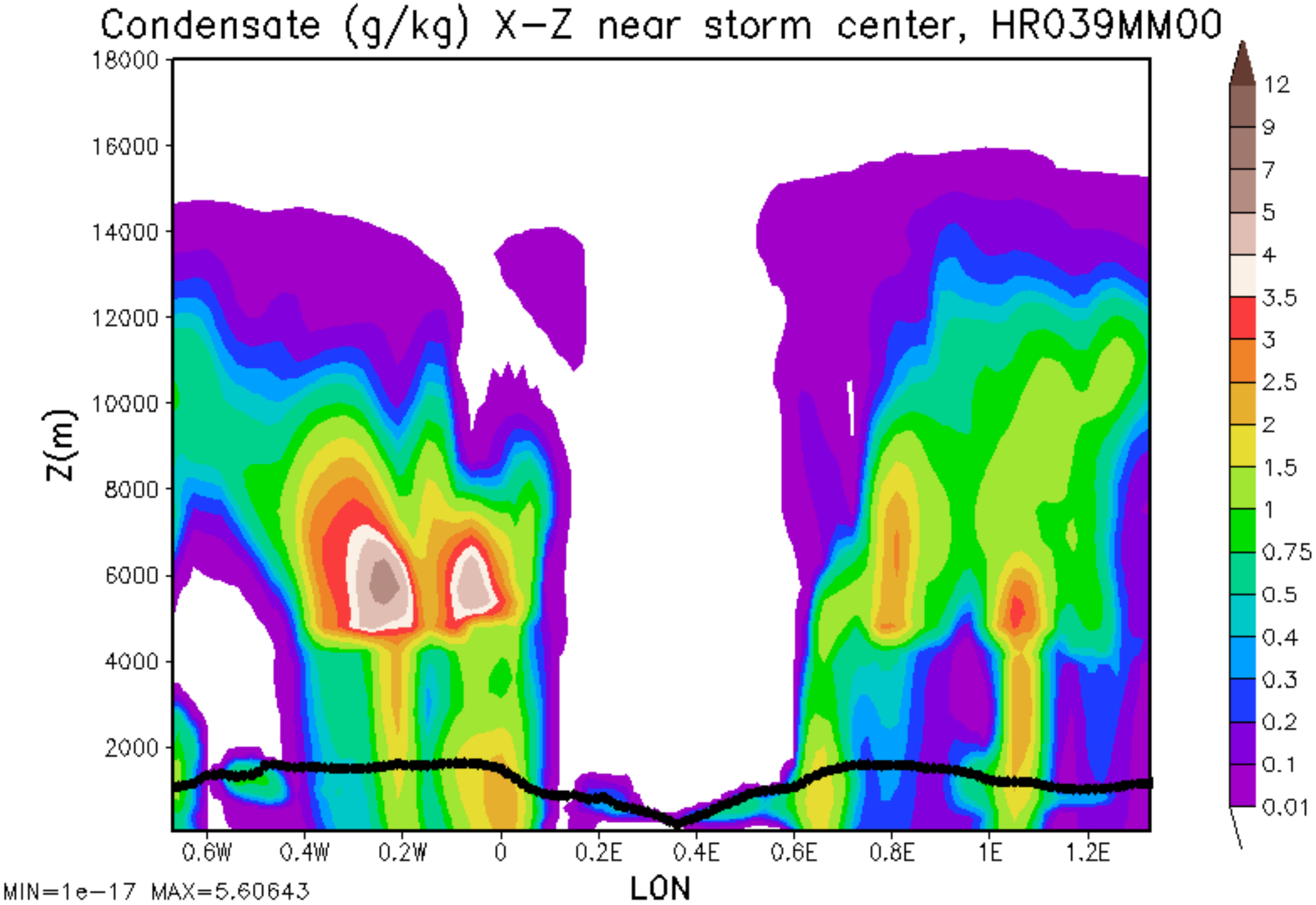
Condensate (g/kg) X-Z near storm center, HR039MM00
Z(m)
18000
16000
14000
12000
10000
8000
6000
4000
2000
0.6W
0.4W
0.2W
0
0.2E
0.4E
0.6E
0.8E
1E
1.2E
LON
12
9
7
5
4
3.5
3
2.5
2
1.5
1
0.75
0.5
0.4
0.3
0.2
0.1
0.01
MIN=1e-17 MAX=5.60643

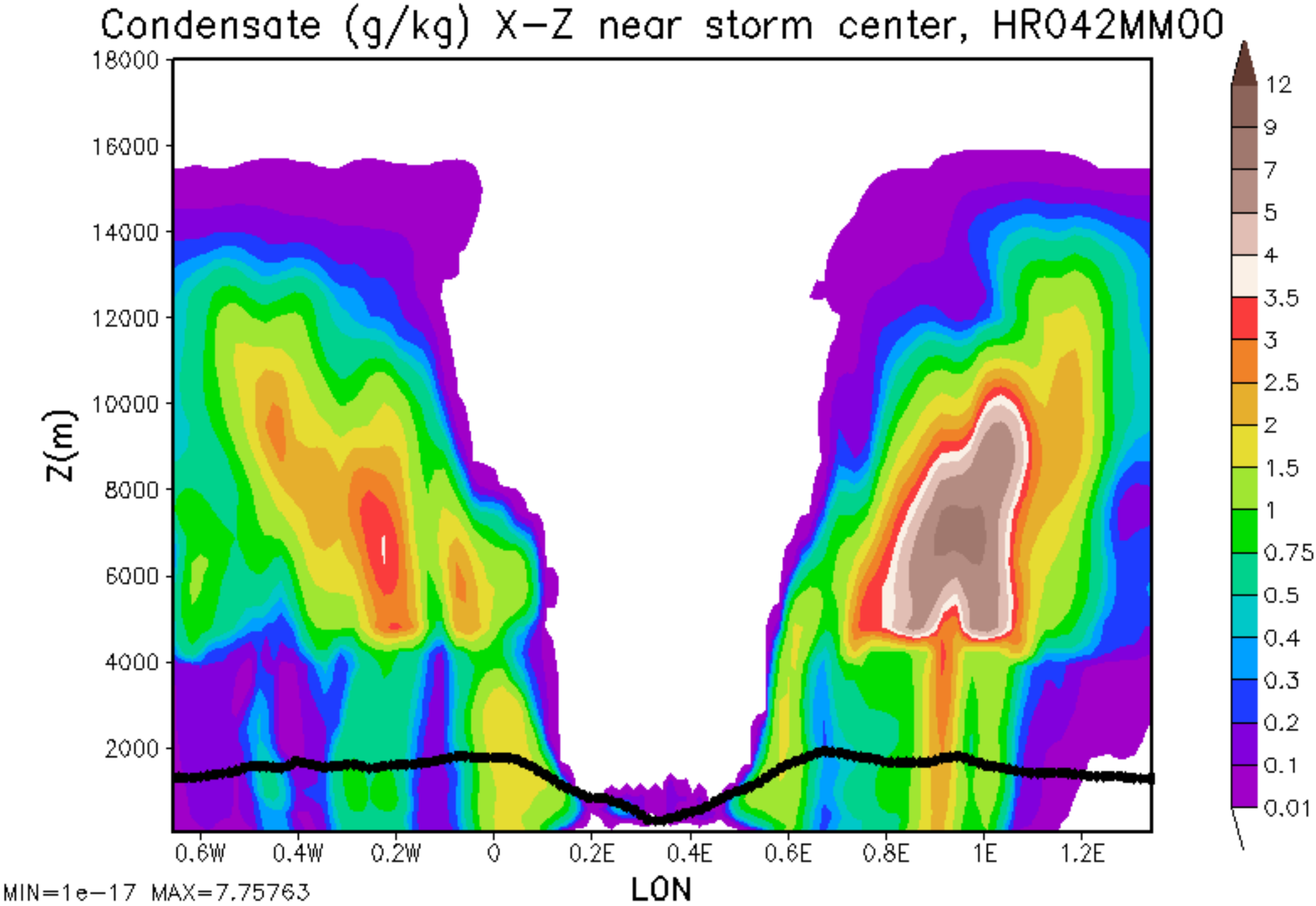
Condensate (g/kg) X-Z near storm center, HR042MM00
Z(m)
18000
16000
14000
12000
10000
8000
6000
4000
2000
0.6W
0.4W
0.2W
0
0.2E
0.4E
0.6E
0.8E
1E
1.2E
LON
12
9
7
5
4
3.5
3
2.5
2
1.5
1
0.75
0.5
0.4
0.3
0.2
0.1
0.01
MIN=1e-17 MAX=7.75763

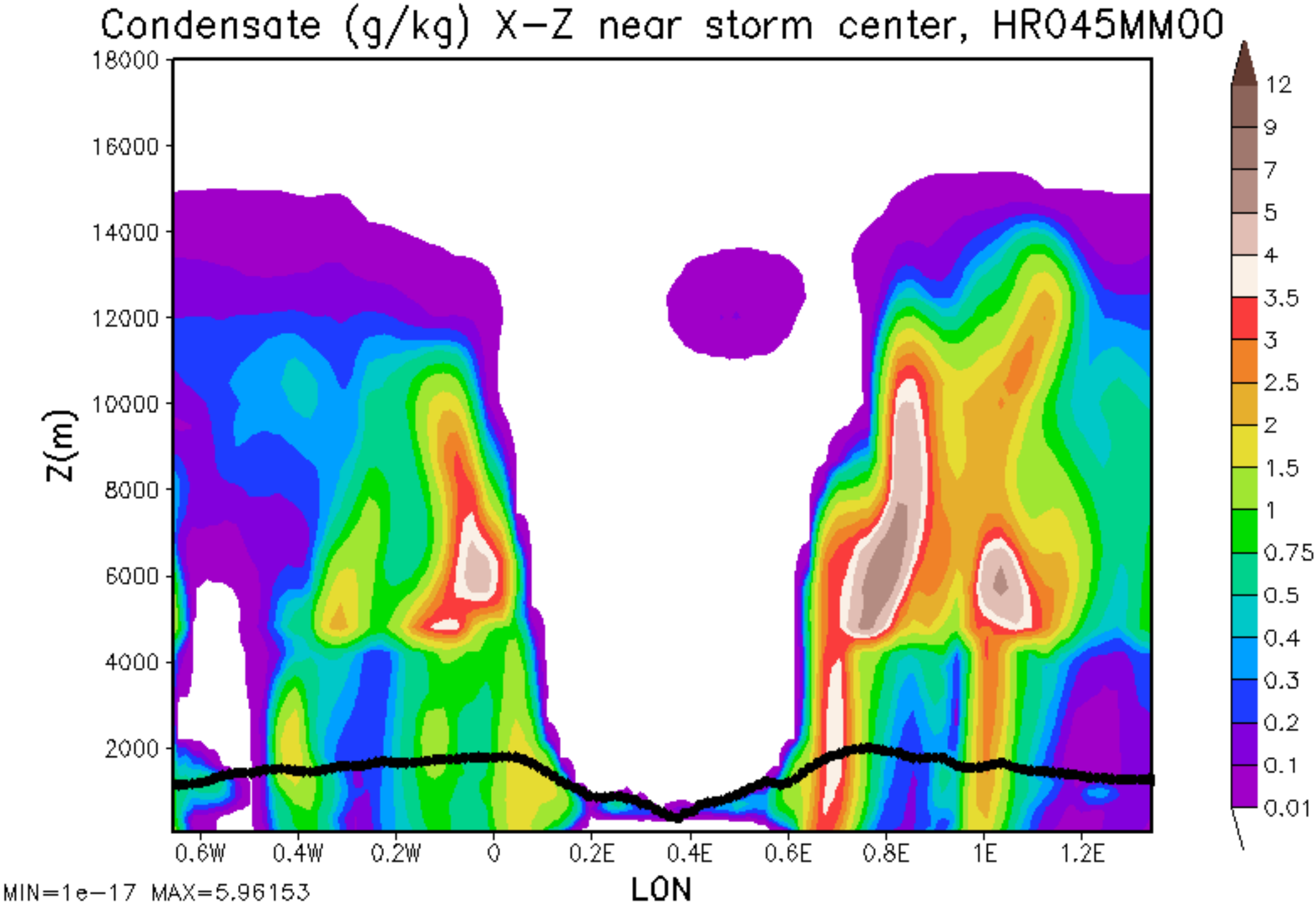
Condensate (g/kg) X-Z near storm center, HR045MM00
Z(m)
18000
16000
14000
12000
10000
8000
6000
4000
2000
0.6W
0.4W
0.2W
0
0.2E
0.4E
0.6E
0.8E
1E
1.2E
LON
12
9
7
5
4
3.5
3
2.5
2
1.5
1
0.75
0.5
0.4
0.3
0.2
0.1
0.01
MIN=1e-17 MAX=5.96153

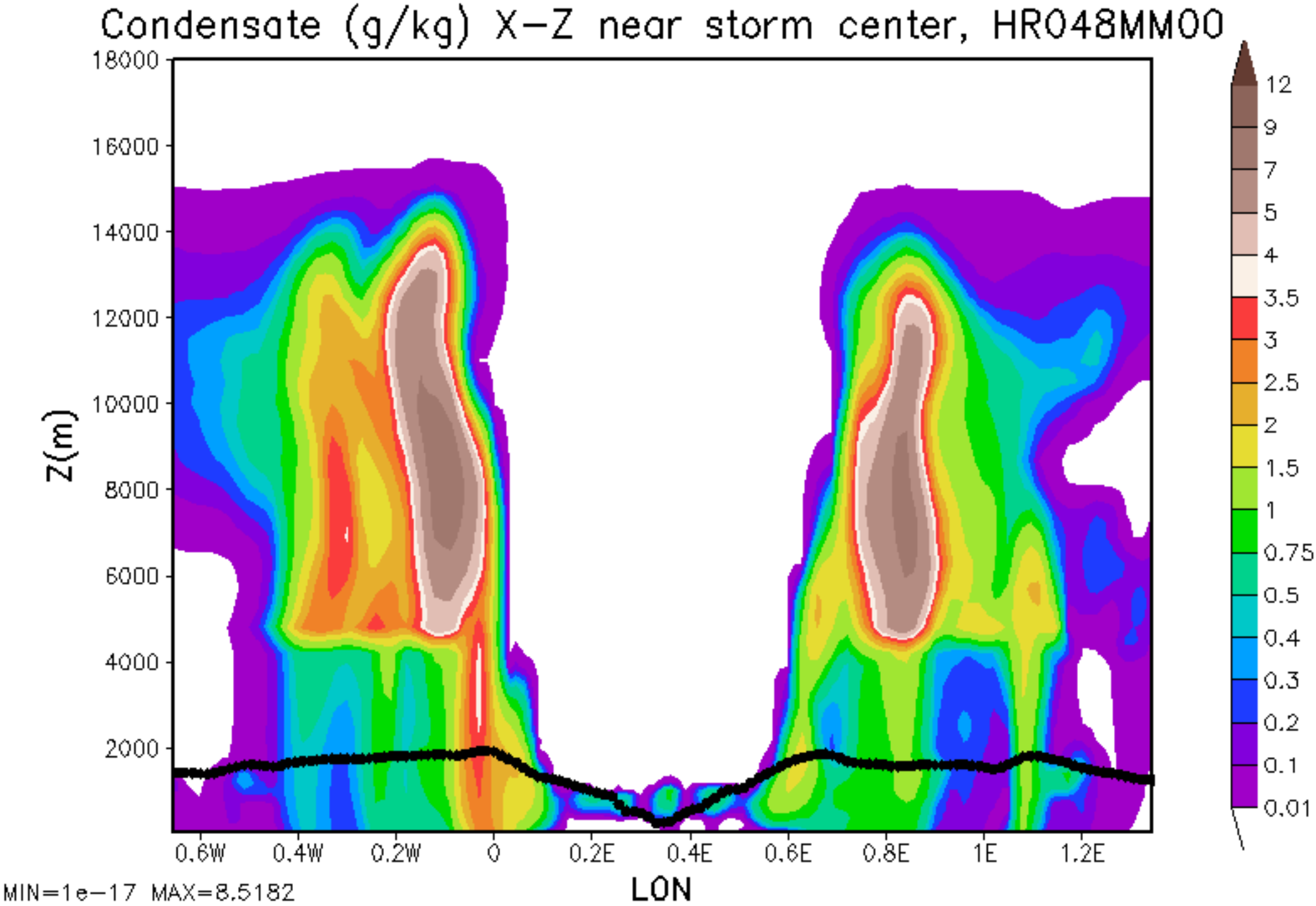
Condensate (g/kg) X-Z near storm center, HR048MM00
Z(m)
18000
16000
14000
12000
10000
8000
6000
4000
2000
0.6W
0.4W
0.2W
0
0.2E
0.4E
0.6E
0.8E
1E
1.2E
LON
12
9
7
5
4
3.5
3
2.5
2
1.5
1
0.75
0.5
0.4
0.3
0.2
0.1
0.01
MIN=1e-17 MAX=8.5182

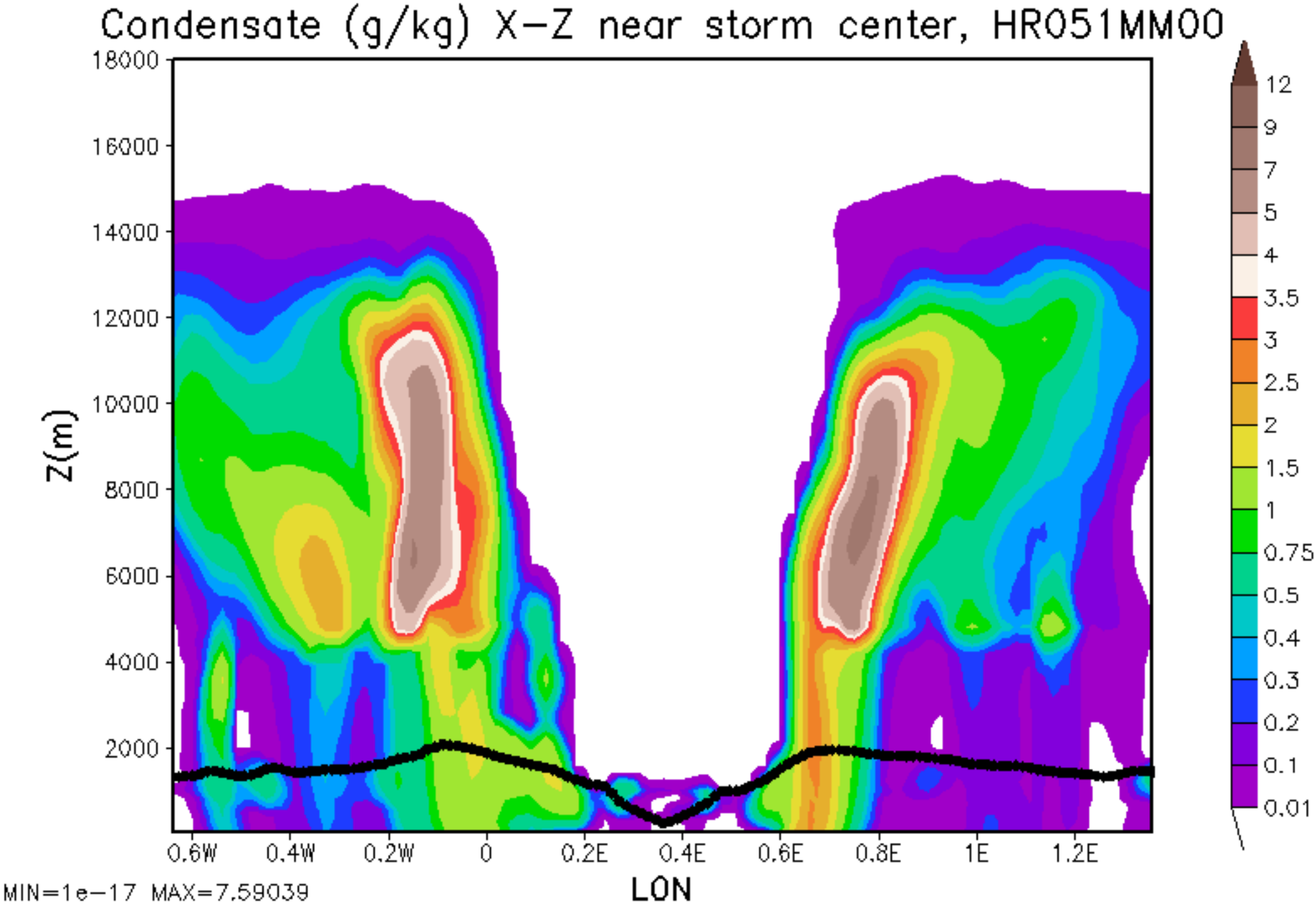
Condensate (g/kg) X-Z near storm center, HR051MM00
Z(m)
18000
16000
14000
12000
10000
8000
6000
4000
2000
0.6W
0.4W
0.2W
0
0.2E
0.4E
0.6E
0.8E
1E
1.2E
LON
12
9
7
5
4
3.5
3
2.5
2
1.5
1
0.75
0.5
0.4
0.3
0.2
0.1
0.01
MIN=1e-17 MAX=7.59039

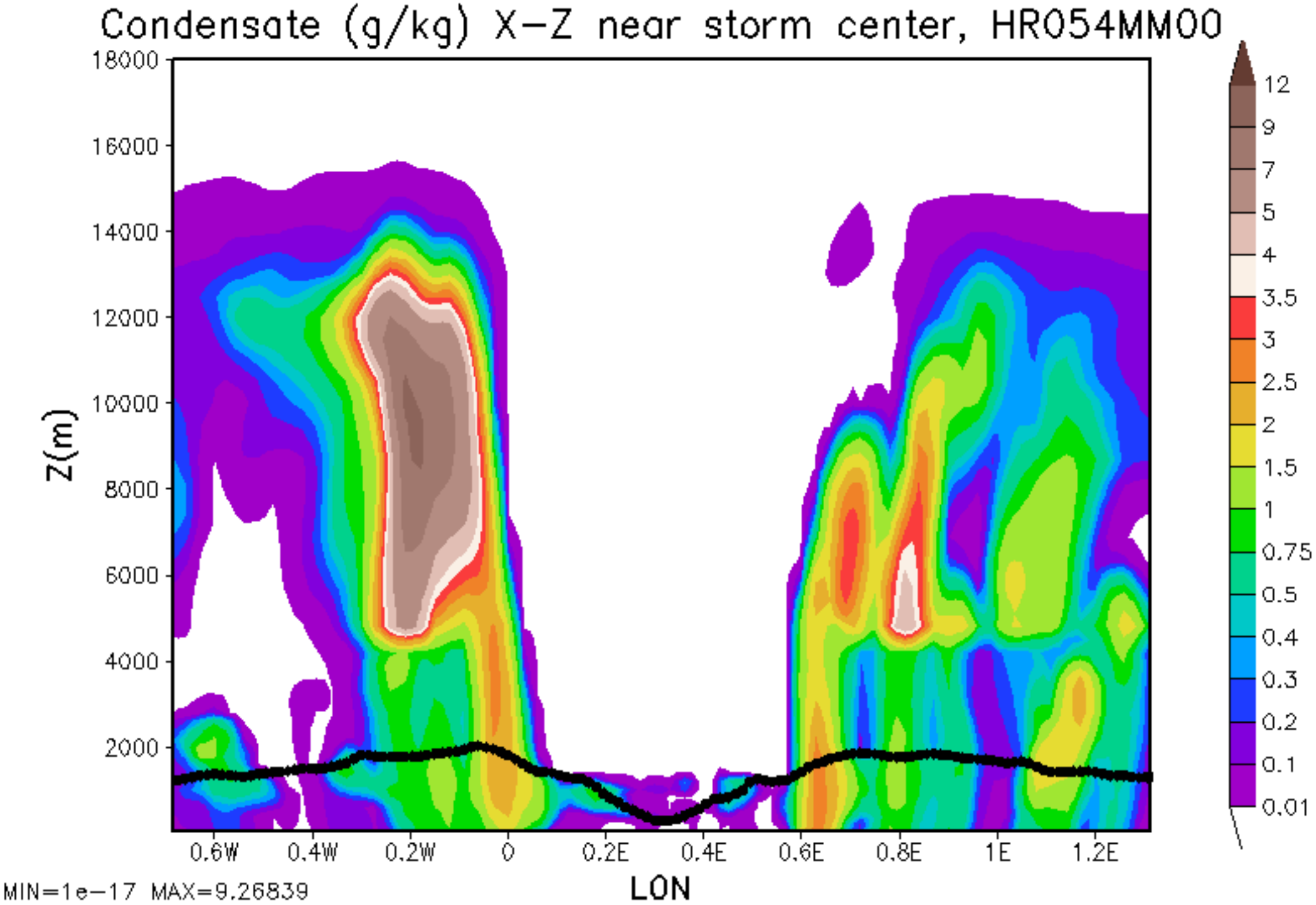
Condensate (g/kg) X-Z near storm center, HR054MM00
Z(m)
18000
16000
14000
12000
10000
8000
6000
4000
2000
0.6W
0.4W
0.2W
0
0.2E
0.4E
0.6E
0.8E
1E
1.2E
LON
12
9
7
5
4
3.5
3
2.5
2
1.5
1
0.75
0.5
0.4
0.3
0.2
0.1
0.01
MIN=1e-17 MAX=9.26839

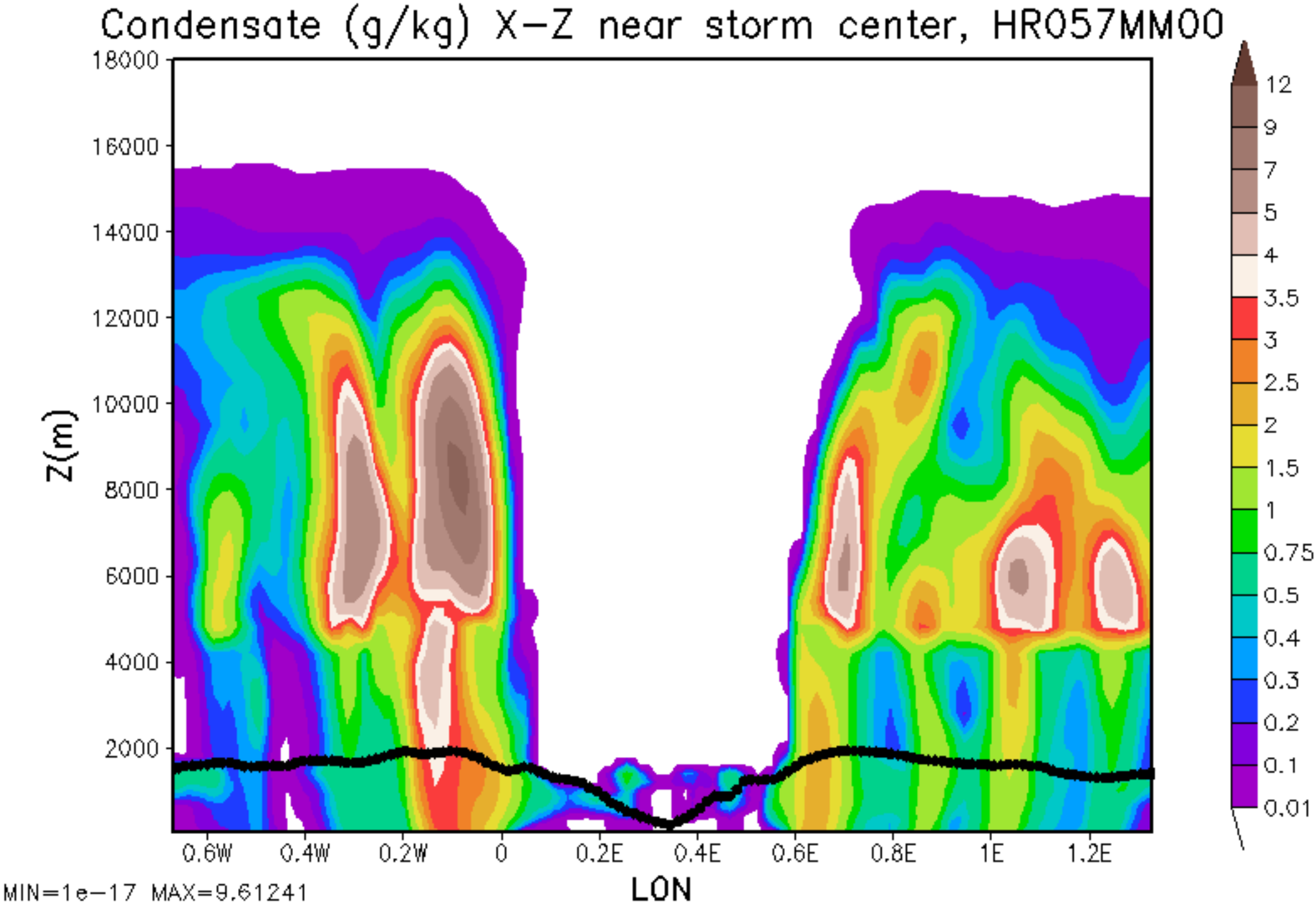
Condensate (g/kg) X-Z near storm center, HR057MM00
Z(m)
18000
16000
14000
12000
10000
8000
6000
4000
2000
0.6W
0.4W
0.2W
0
0.2E
0.4E
0.6E
0.8E
1E
1.2E
LON
12
9
7
5
4
3.5
3
2.5
2
1.5
1
0.75
0.5
0.4
0.3
0.2
0.1
0.01
MIN=1e-17 MAX=9.61241

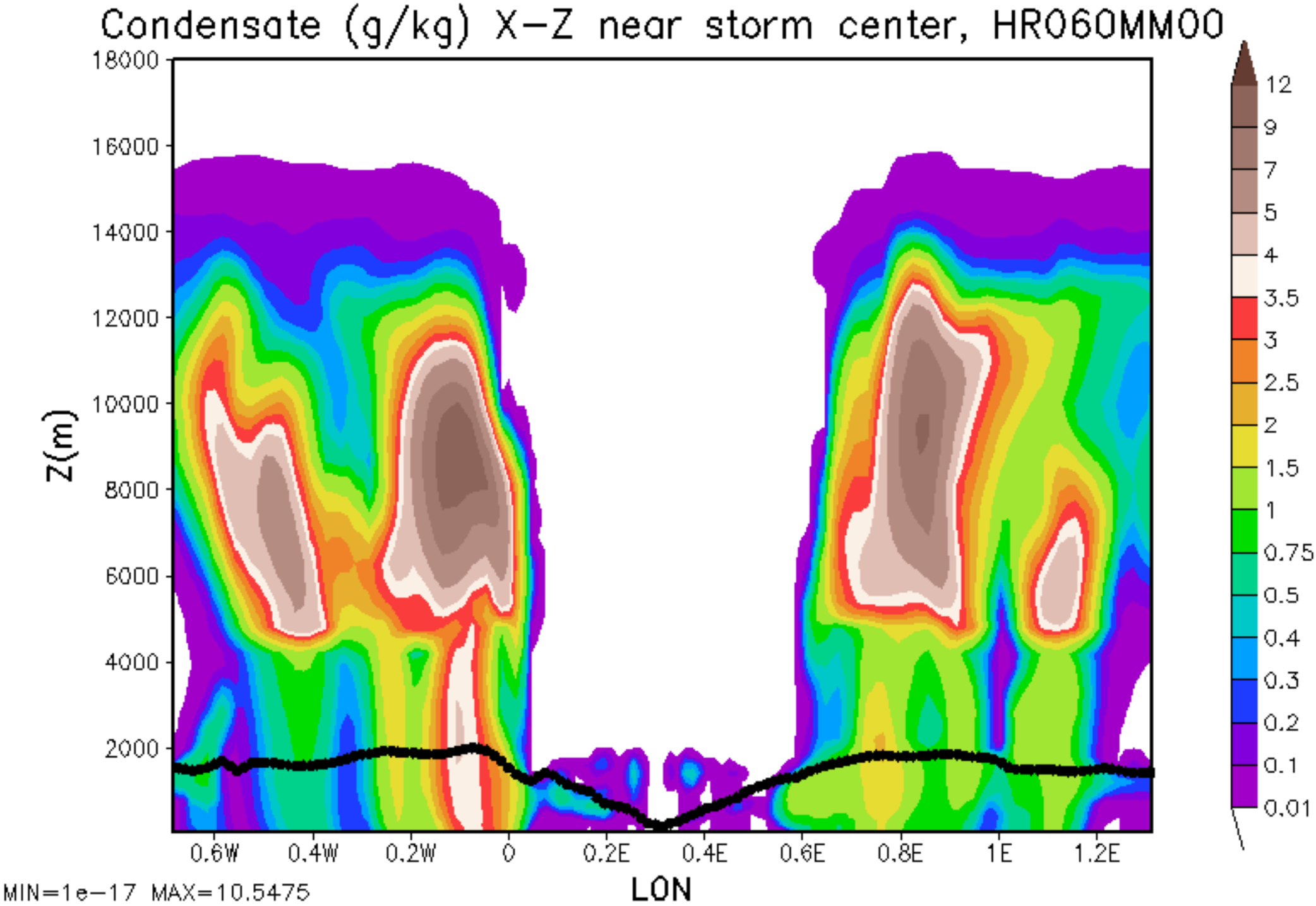
Condensate (g/kg) X-Z near storm center, HR060MM00
Z(m)
18000
16000
14000
12000
10000
8000
6000
4000
2000
0.6W
0.4W
0.2W
0
0.2E
0.4E
0.6E
0.8E
1E
1.2E
LON
12
9
7
5
4
3.5
3
2.5
2
1.5
1
0.75
0.5
0.4
0.3
0.2
0.1
0.01
MIN=1e-17 MAX=10.5475

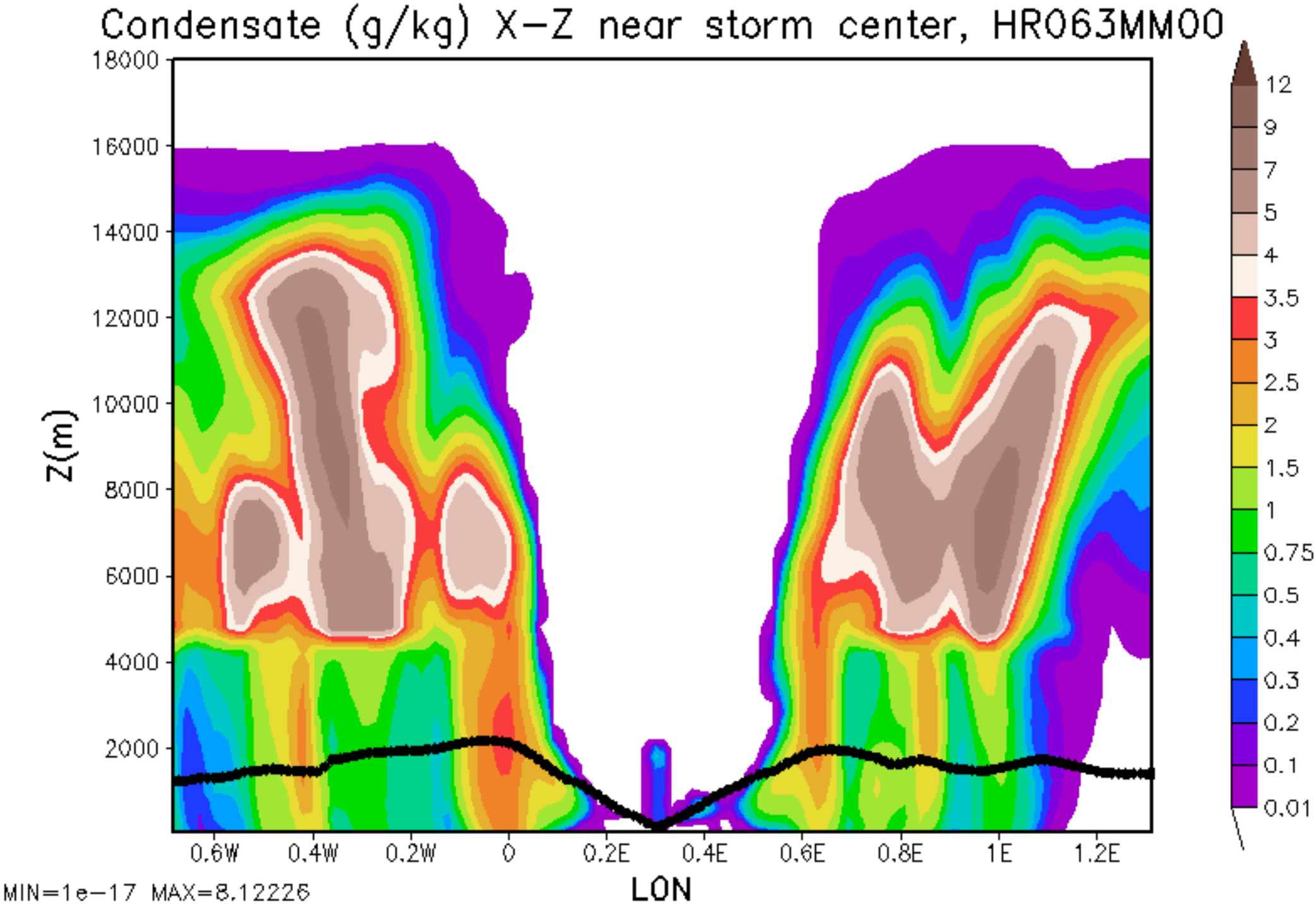
Condensate (g/kg) X-Z near storm center, HR063MM00
Z(m)
18000
16000
14000
12000
10000
8000
6000
4000
2000
0.6W
0.4W
0.2W
0
0.2E
0.4E
0.6E
0.8E
1E
1.2E
LON
12
9
7
5
4
3.5
3
2.5
2
1.5
1
0.75
0.5
0.4
0.3
0.2
0.1
0.01
MIN=1e-17 MAX=8.12226

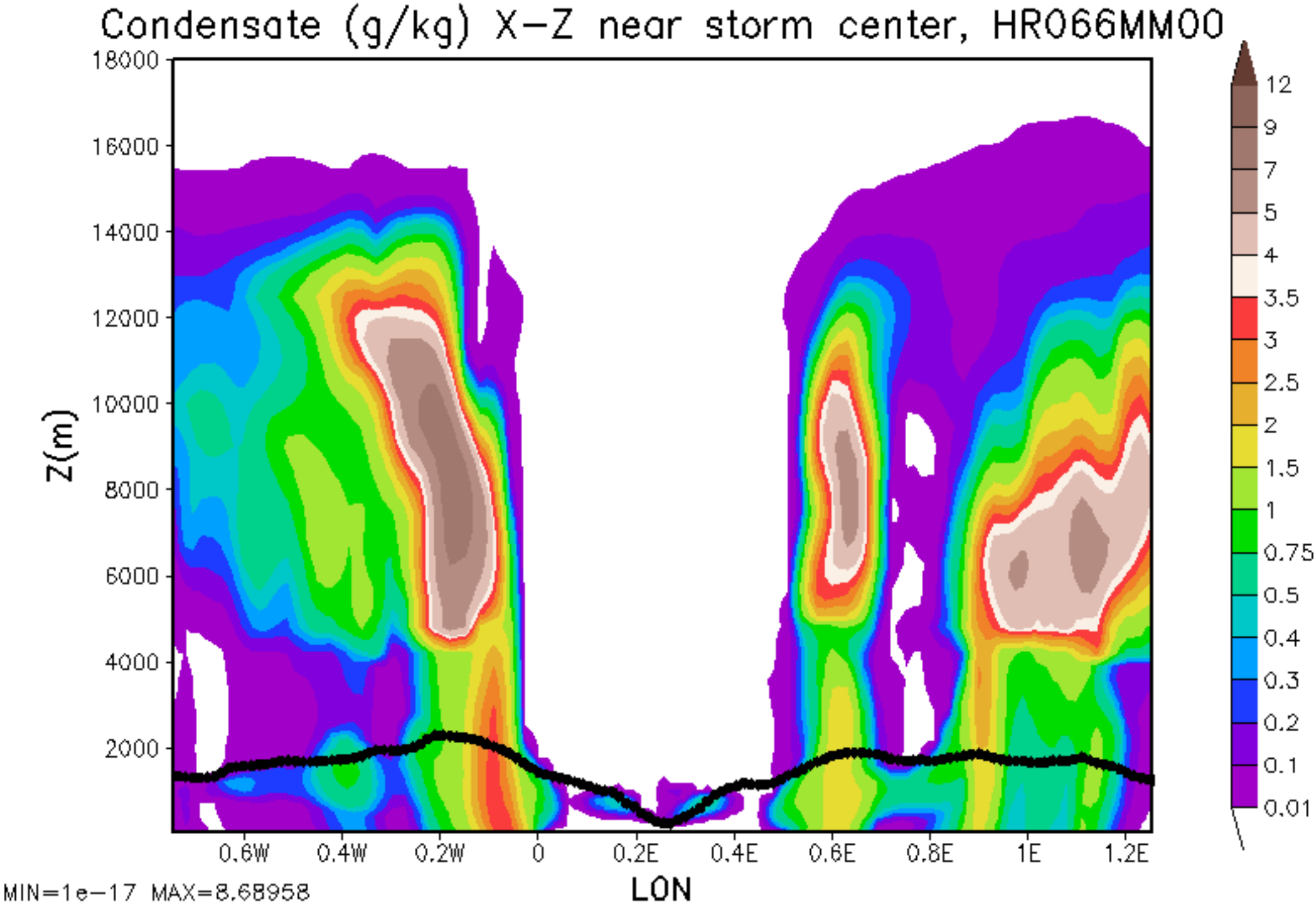
Condensate (g/kg) X-Z near storm center, HR066MM00
Z(m)
18000
16000
14000
12000
10000
8000
6000
4000
2000
0.6W
0.4W
0.2W
0
0.2E
0.4E
0.6E
0.8E
1E
1.2E
LON
12
9
7
5
4
3.5
3
2.5
2
1.5
1
0.75
0.5
0.4
0.3
0.2
0.1
0.01
MIN=1e-17 MAX=8.68958

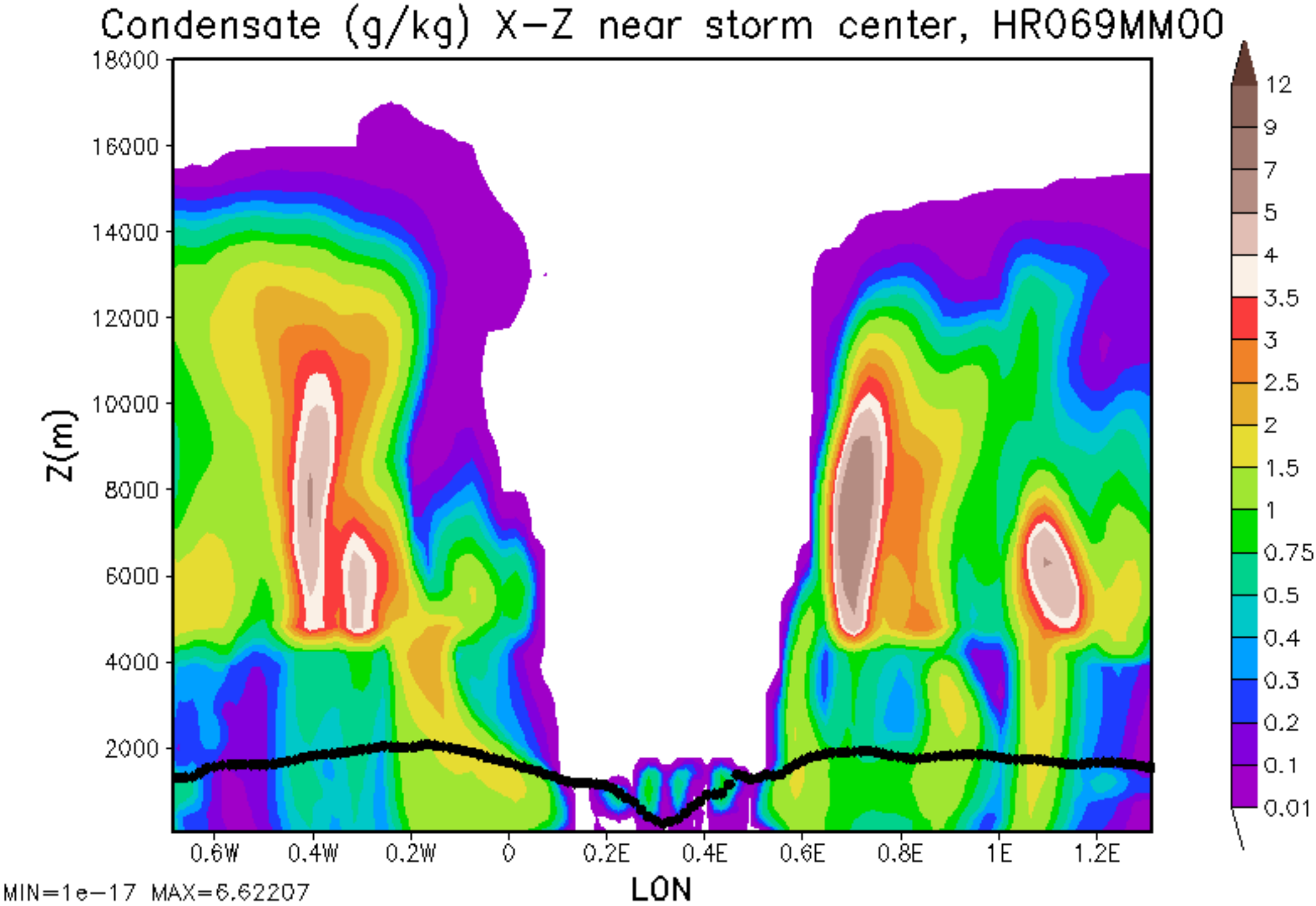
Condensate (g/kg) X-Z near storm center, HR069MM00
Z(m)
18000
16000
14000
12000
10000
8000
6000
4000
2000
0.6W
0.4W
0.2W
0
0.2E
0.4E
0.6E
0.8E
1E
1.2E
LON
12
9
7
5
4
3.5
3
2.5
2
1.5
1
0.75
0.5
0.4
0.3
0.2
0.1
0.01
MIN=1e-17 MAX=6.62207

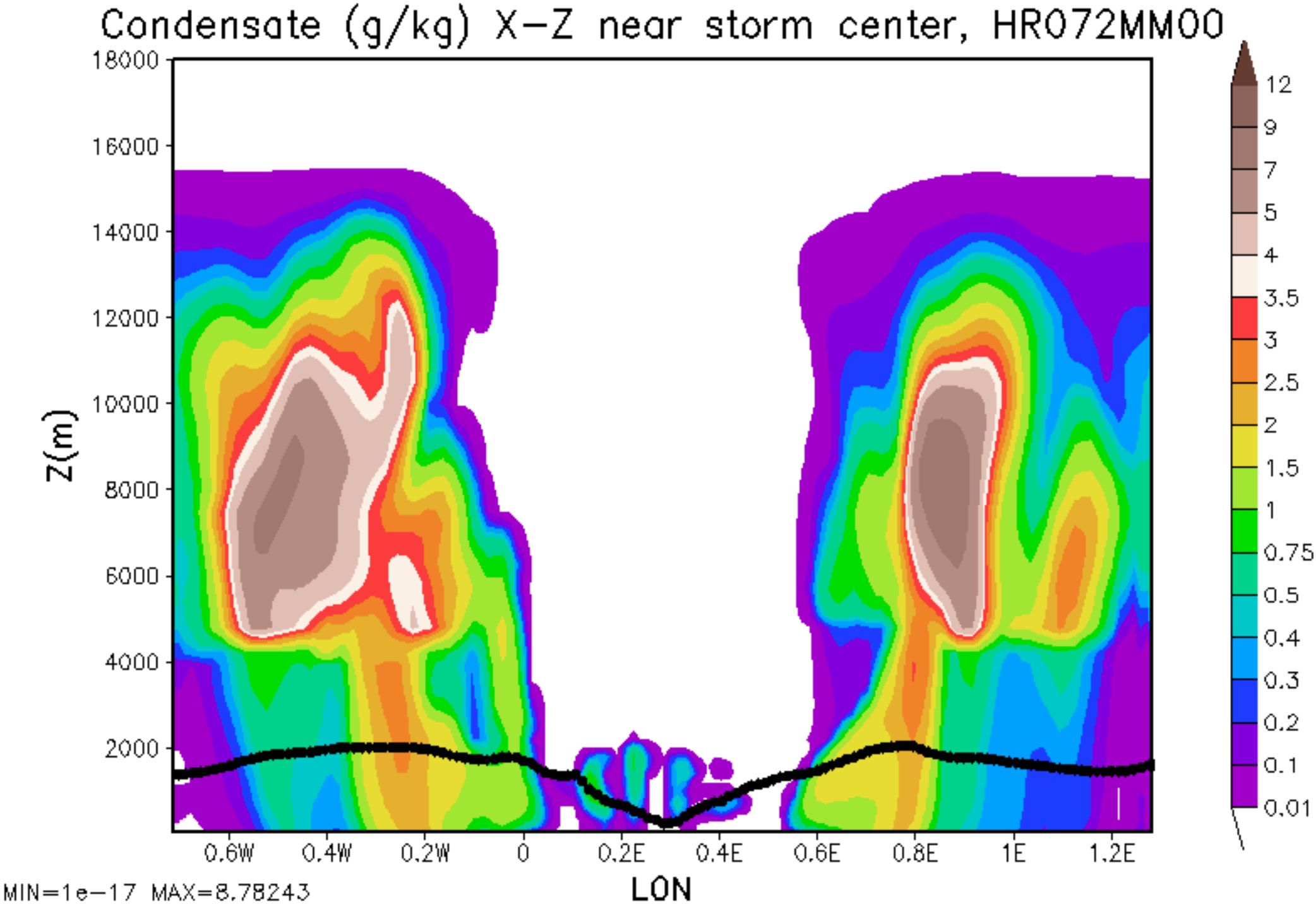
Condensate (g/kg) X-Z near storm center, HR072MM00
Z(m)
18000
16000
14000
12000
10000
8000
6000
4000
2000
0.6W
0.4W
0.2W
0
0.2E
0.4E
0.6E
0.8E
1E
1.2E
LON
12
9
7
5
4
3.5
3
2.5
2
1.5
1
0.75
0.5
0.4
0.3
0.2
0.1
0.01
MIN=1e-17 MAX=8.78243

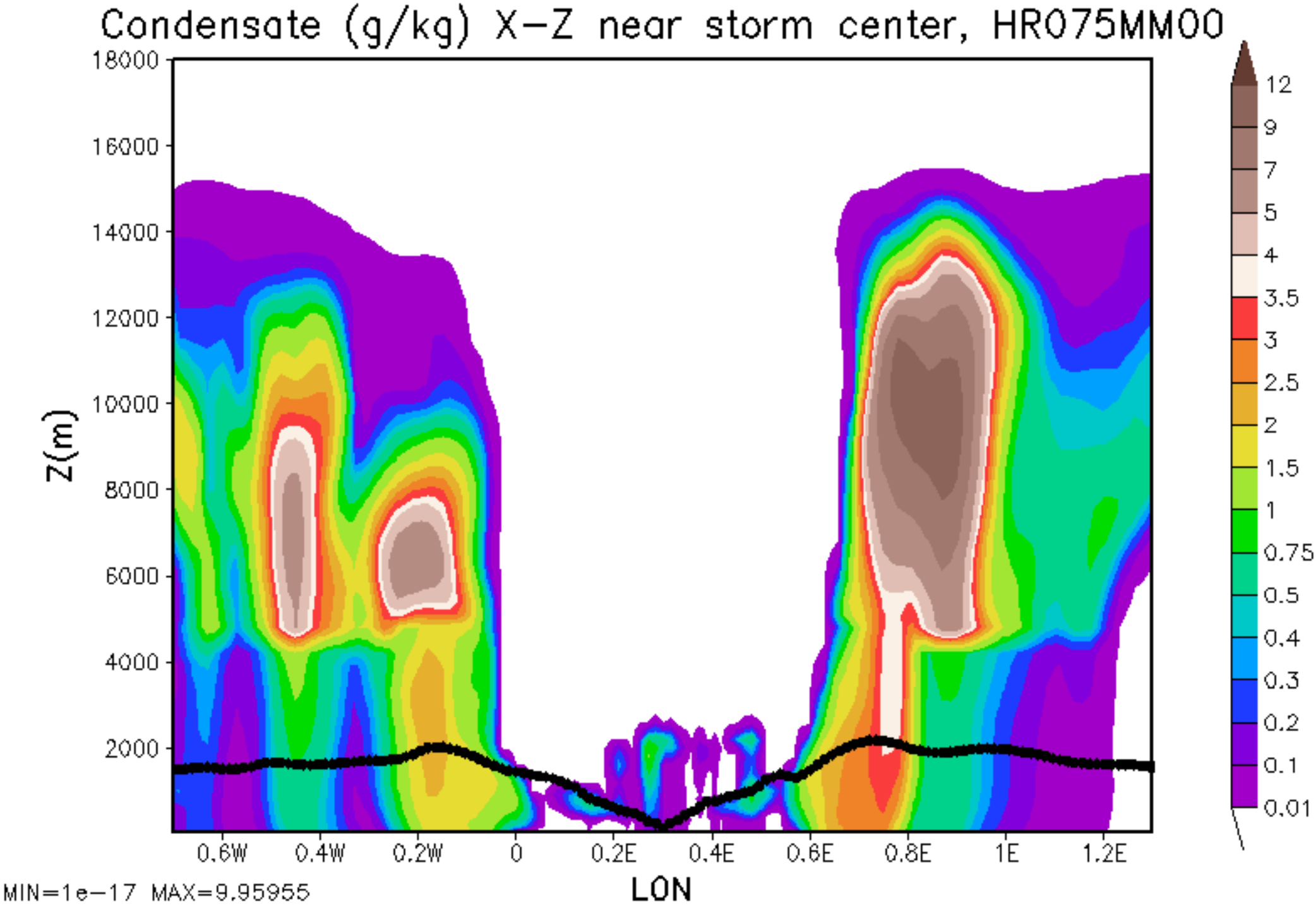
Condensate (g/kg) X-Z near storm center, HR075MM00
Z(m)
18000
16000
14000
12000
10000
8000
6000
4000
2000
0.6W
0.4W
0.2W
0
0.2E
0.4E
0.6E
0.8E
1E
1.2E
LON
12
9
7
5
4
3.5
3
2.5
2
1.5
1
0.75
0.5
0.4
0.3
0.2
0.1
0.01
MIN=1e-17 MAX=9.95955

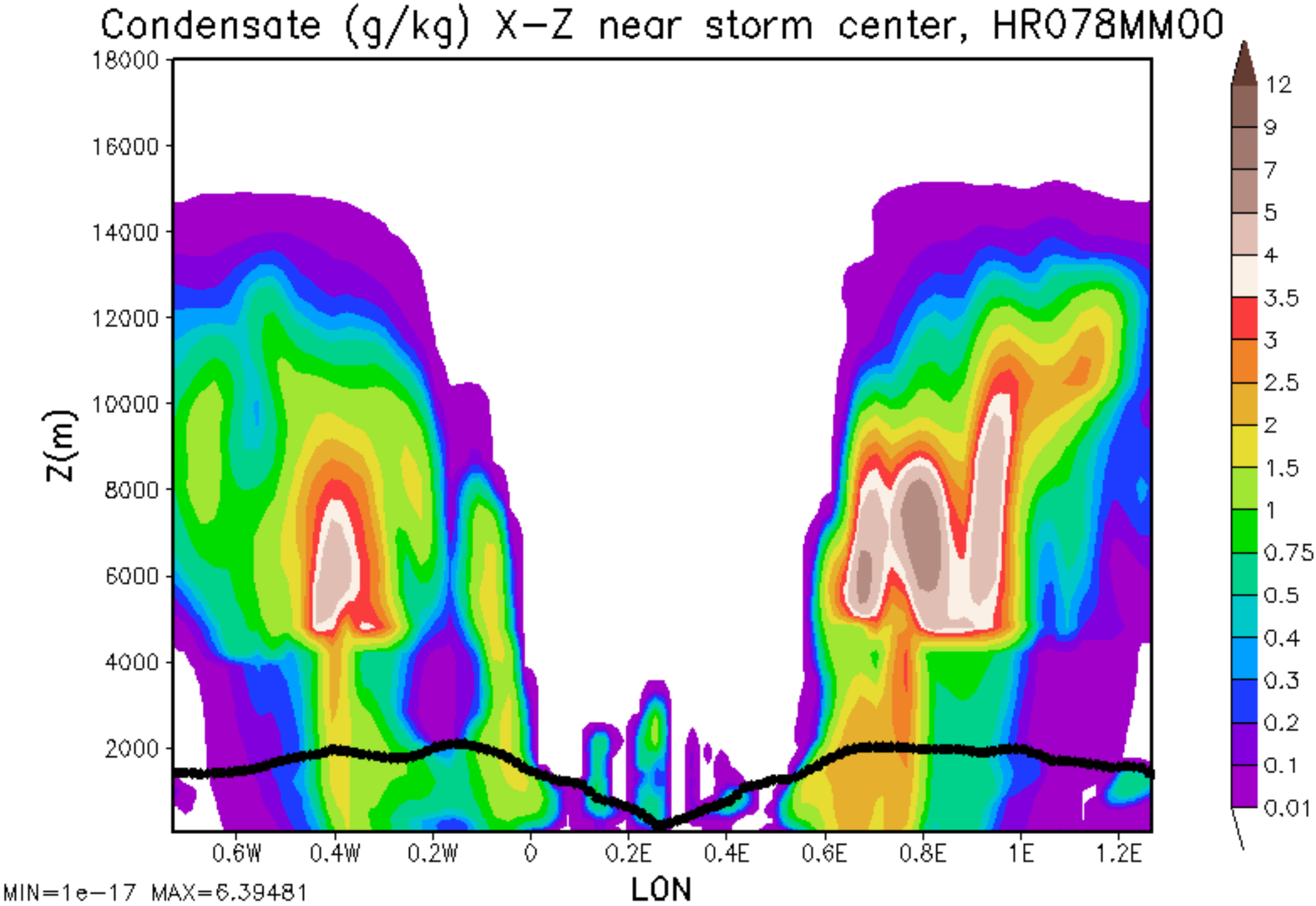
Condensate (g/kg) X-Z near storm center, HR078MM00
Z(m)
18000
16000
14000
12000
10000
8000
6000
4000
2000
0.6W
0.4W
0.2W
0
0.2E
0.4E
0.6E
0.8E
1E
1.2E
LON
12
9
7
5
4
3.5
3
2.5
2
1.5
1
0.75
0.5
0.4
0.3
0.2
0.1
0.01
MIN=1e-17 MAX=6.39481

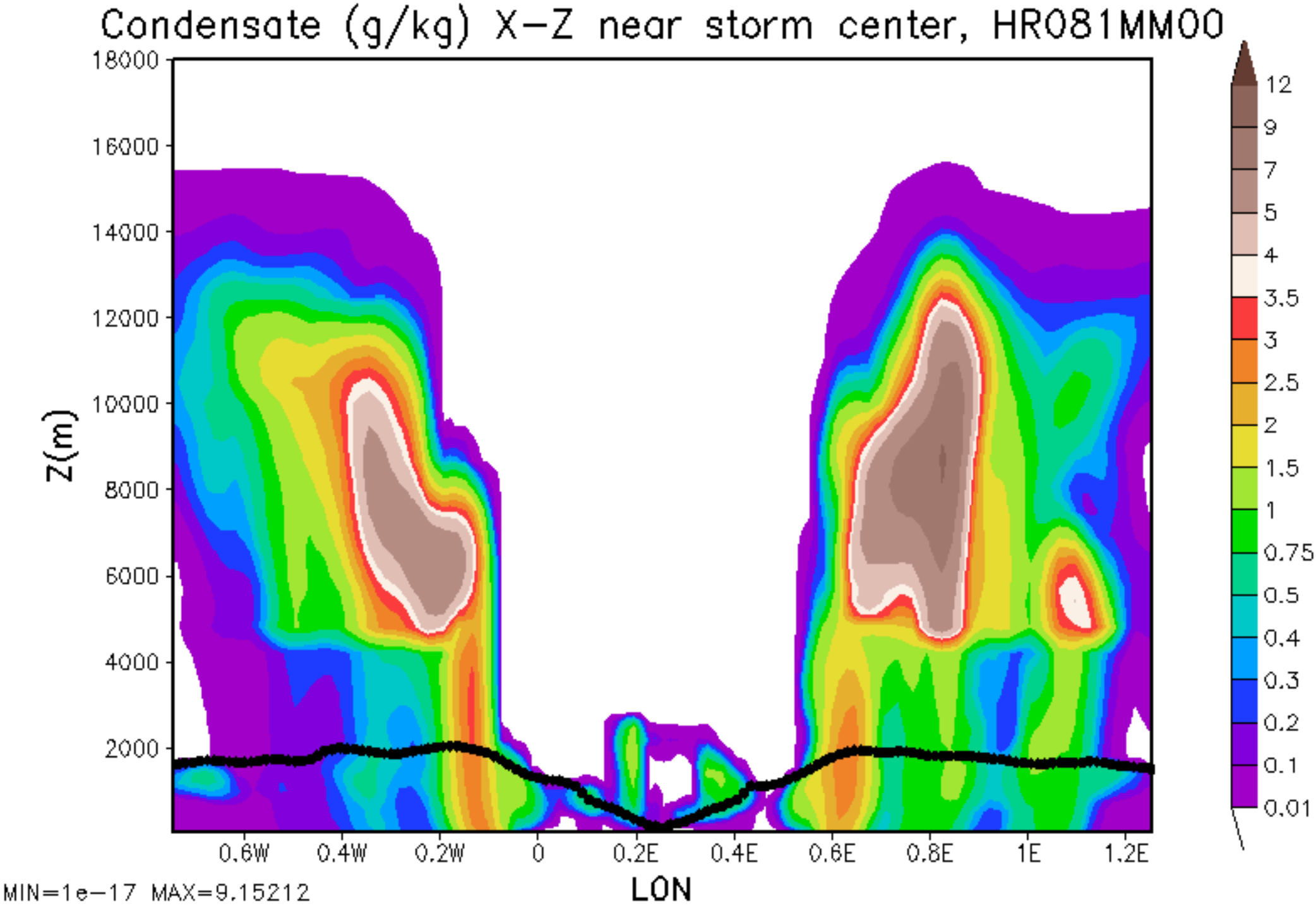
Condensate (g/kg) X-Z near storm center, HR081MM00
Z(m)
18000
16000
14000
12000
10000
8000
6000
4000
2000
0.6W
0.4W
0.2W
0
0.2E
0.4E
0.6E
0.8E
1E
1.2E
LON
12
9
7
5
4
3.5
3
2.5
2
1.5
1
0.75
0.5
0.4
0.3
0.2
0.1
0.01
MIN=1e-17 MAX=9.15212

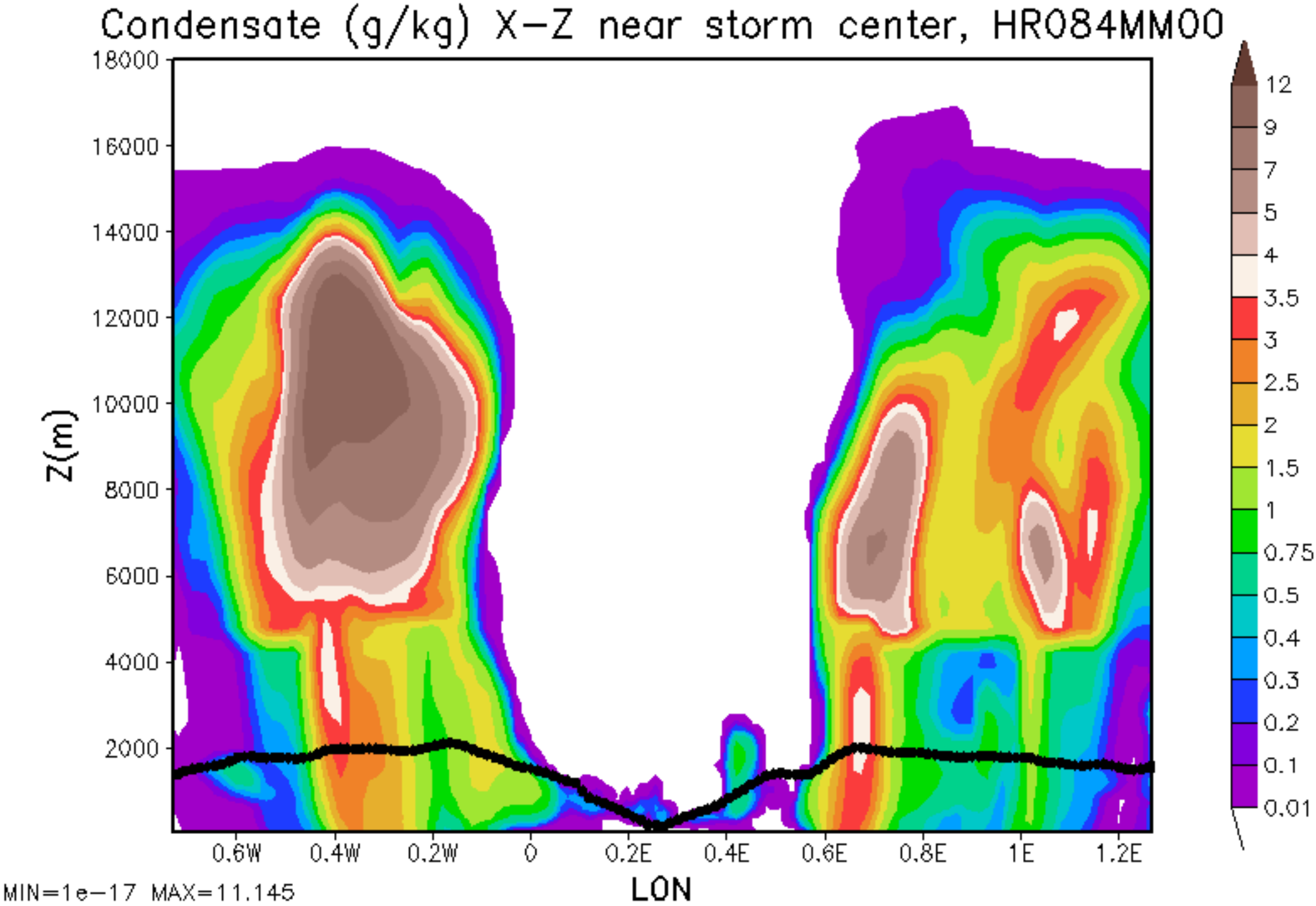
Condensate (g/kg) X-Z near storm center, HR084MM00
Z(m)
18000
16000
14000
12000
10000
8000
6000
4000
2000
0.6W
0.4W
0.2W
0
0.2E
0.4E
0.6E
0.8E
1E
1.2E
LON
12
9
7
5
4
3.5
3
2.5
2
1.5
1
0.75
0.5
0.4
0.3
0.2
0.1
0.01
MIN=1e-17 MAX=11.145

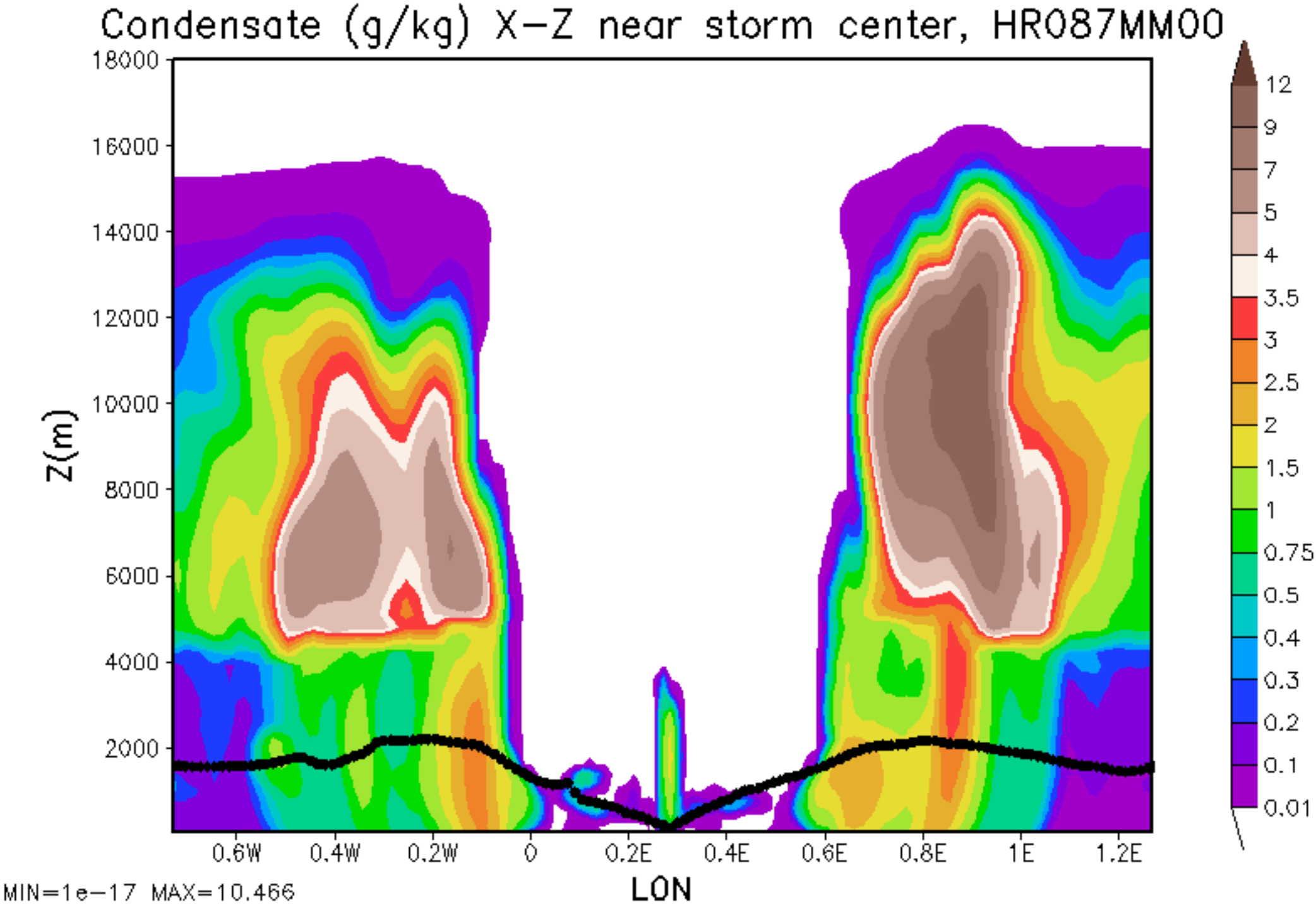
Condensate (g/kg) X-Z near storm center, HR087MM00
Z(m)
18000
16000
14000
12000
10000
8000
6000
4000
2000
0.6W
0.4W
0.2W
0
0.2E
0.4E
0.6E
0.8E
1E
1.2E
LON
12
9
7
5
4
3.5
3
2.5
2
1.5
1
0.75
0.5
0.4
0.3
0.2
0.1
0.01
MIN=1e-17 MAX=10.466

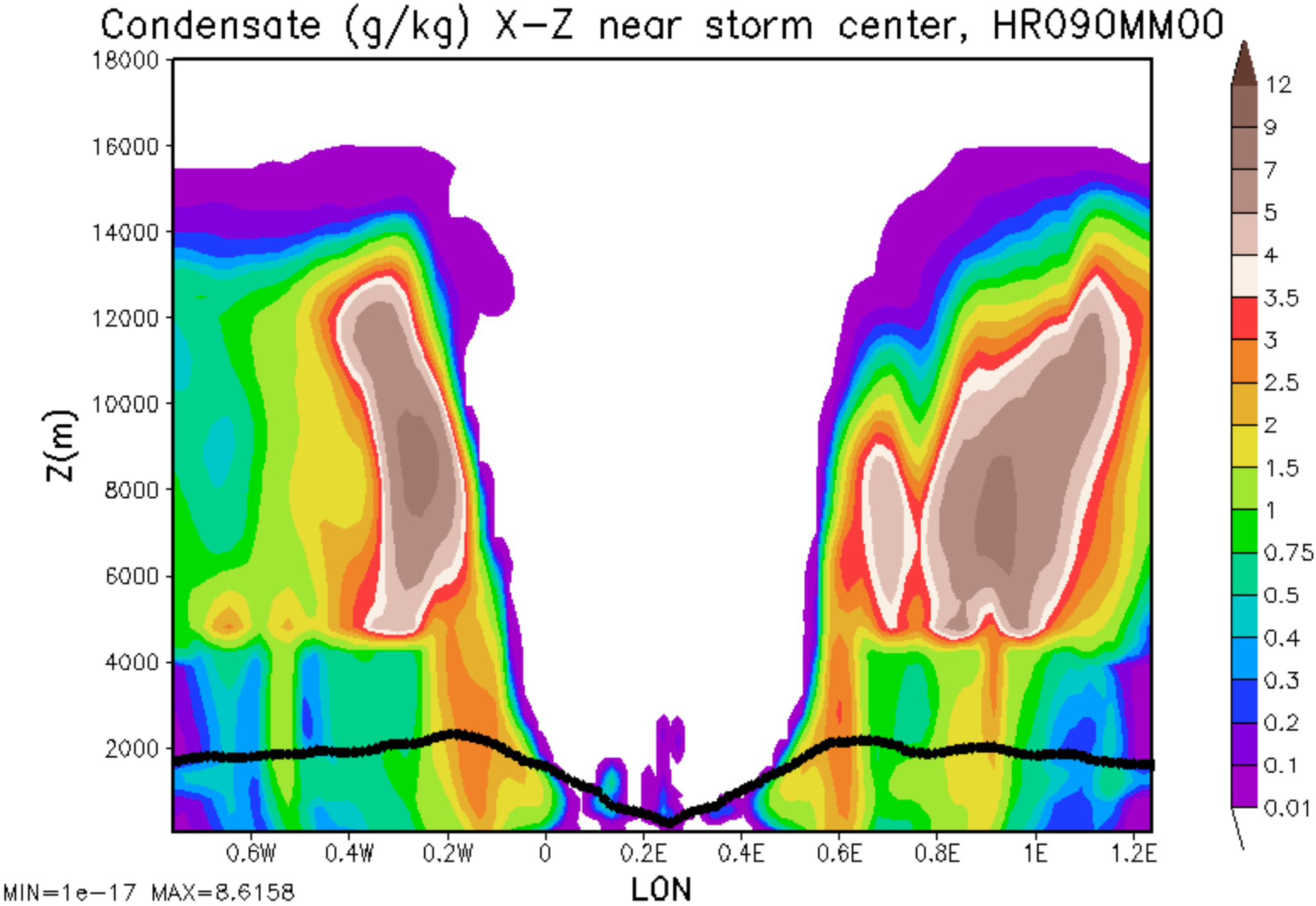
Condensate (g/kg) X-Z near storm center, HR090MM00
Z(m)
18000
16000
14000
12000
10000
8000
6000
4000
2000
0.6W
0.4W
0.2W
0
0.2E
0.4E
0.6E
0.8E
1E
1.2E
LON
12
9
7
5
4
3.5
3
2.5
2
1.5
1
0.75
0.5
0.4
0.3
0.2
0.1
0.01
MIN=1e-17 MAX=8.6158

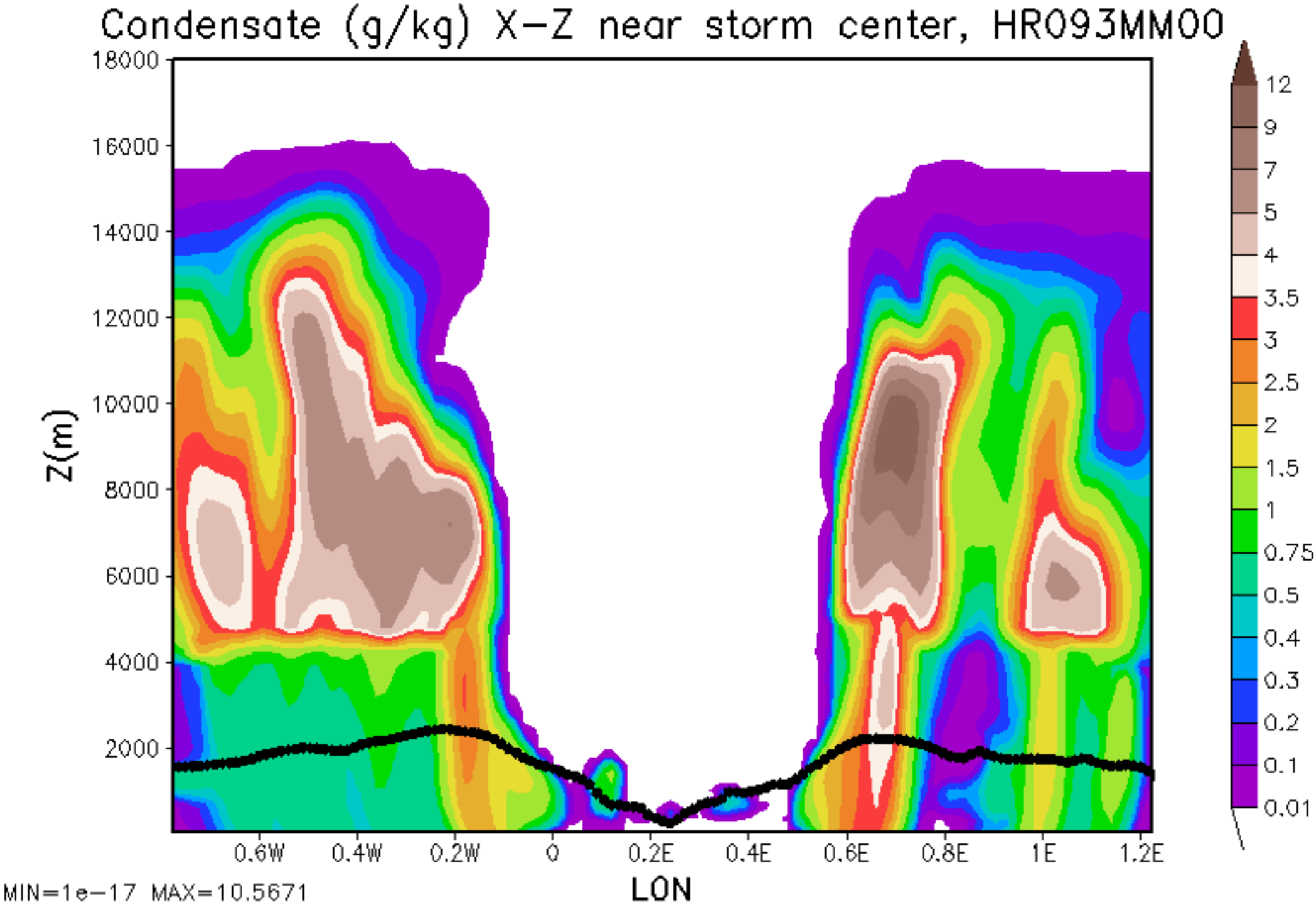
Condensate (g/kg) X-Z near storm center, HR093MM00
Z(m)
18000
16000
14000
12000
10000
8000
6000
4000
2000
0.6W
0.4W
0.2W
0
0.2E
0.4E
0.6E
0.8E
1E
1.2E
LON
12
9
7
5
4
3.5
3
2.5
2
1.5
1
0.75
0.5
0.4
0.3
0.2
0.1
0.01
MIN=1e-17 MAX=10.5671

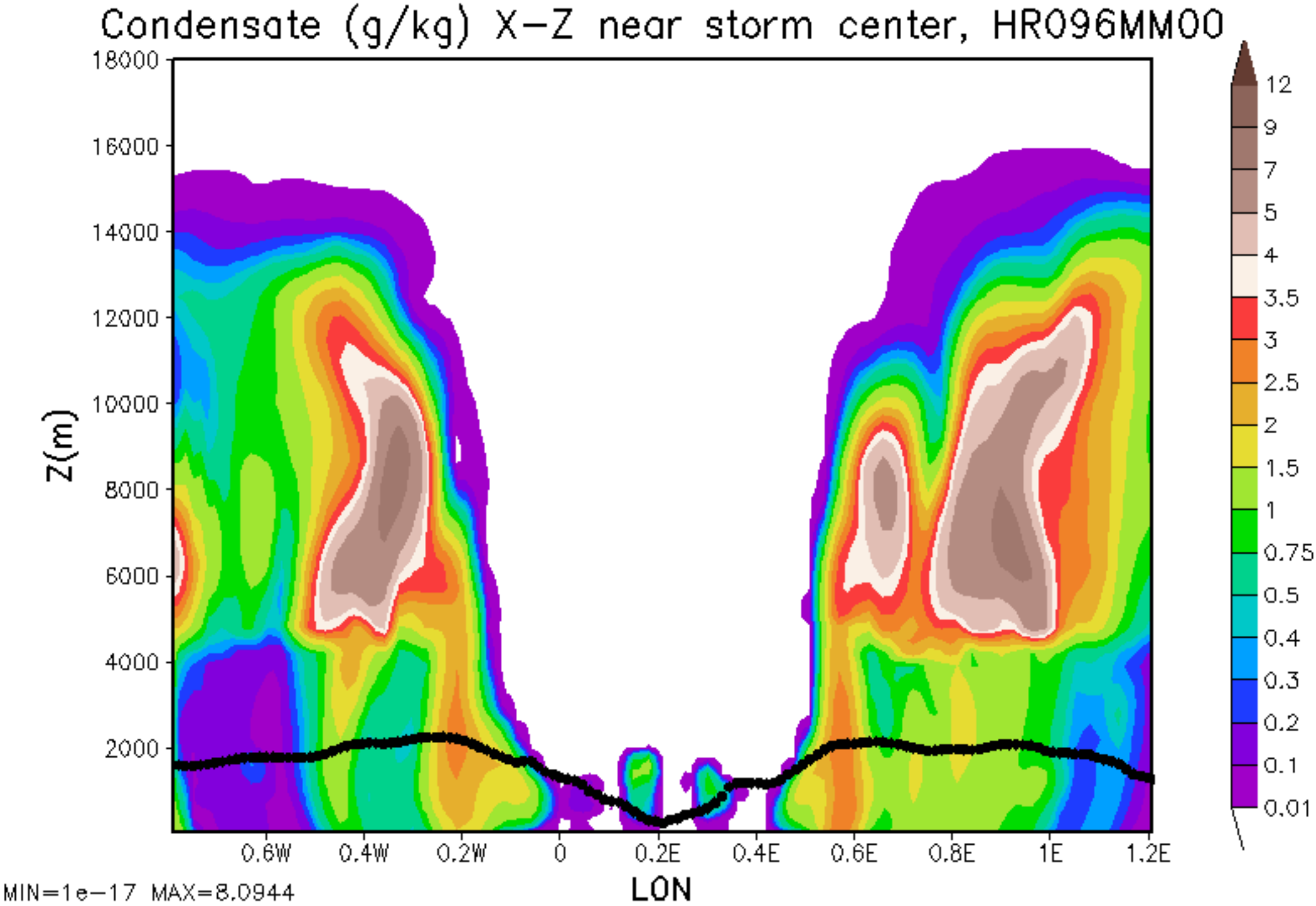
Condensate (g/kg) X-Z near storm center, HR096MM00
Z(m)
18000
16000
14000
12000
10000
8000
6000
4000
2000
0.6W
0.4W
0.2W
0
0.2E
0.4E
0.6E
0.8E
1E
1.2E
LON
12
9
7
5
4
3.5
3
2.5
2
1.5
1
0.75
0.5
0.4
0.3
0.2
0.1
0.01
MIN=1e-17 MAX=8.0944

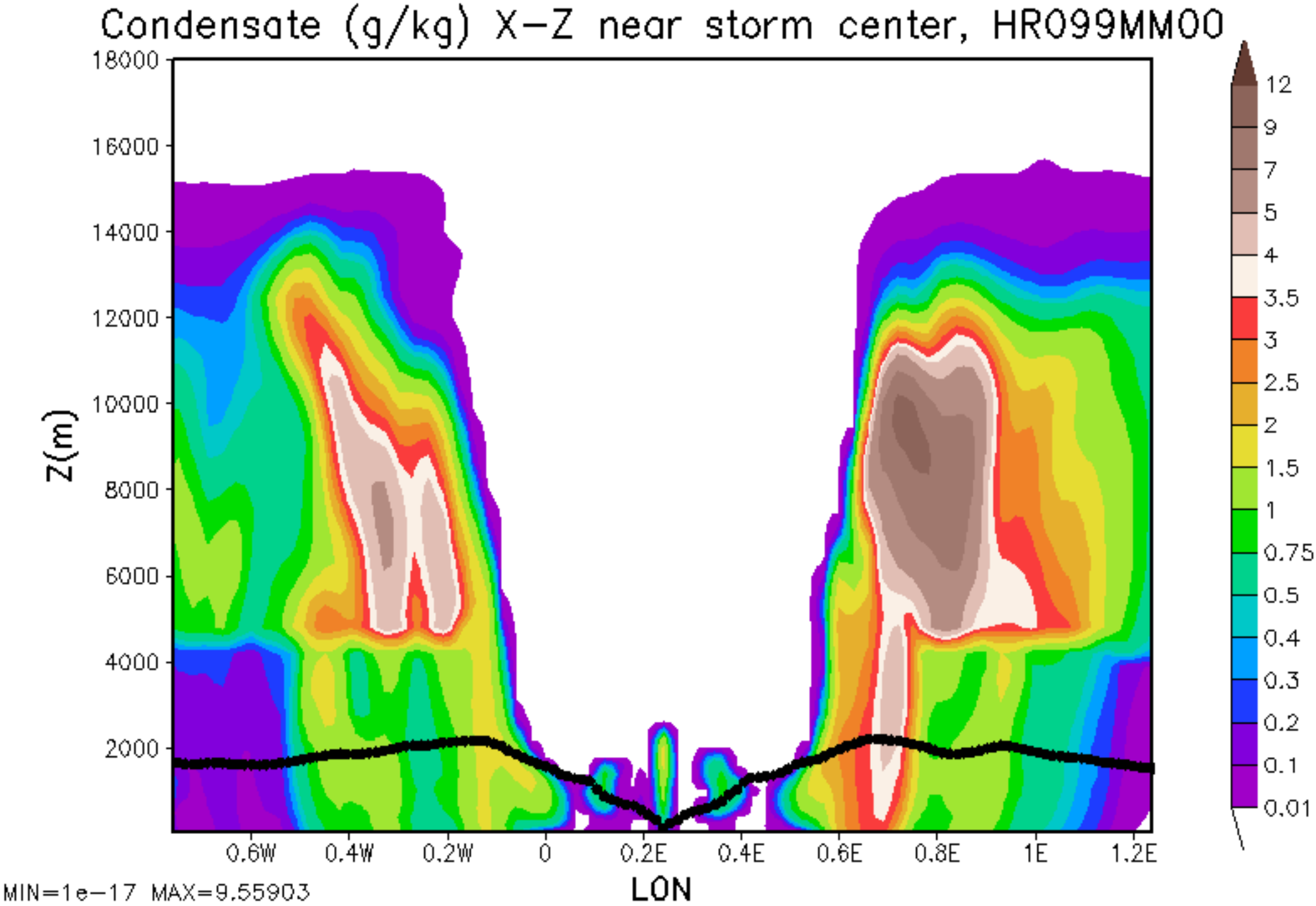
Condensate (g/kg) X-Z near storm center, HR099MM00
Z(m)
18000
16000
14000
12000
10000
8000
6000
4000
2000
0.6W
0.4W
0.2W
0
0.2E
0.4E
0.6E
0.8E
1E
1.2E
LON
12
9
7
5
4
3.5
3
2.5
2
1.5
1
0.75
0.5
0.4
0.3
0.2
0.1
0.01
MIN=1e-17 MAX=9.55903

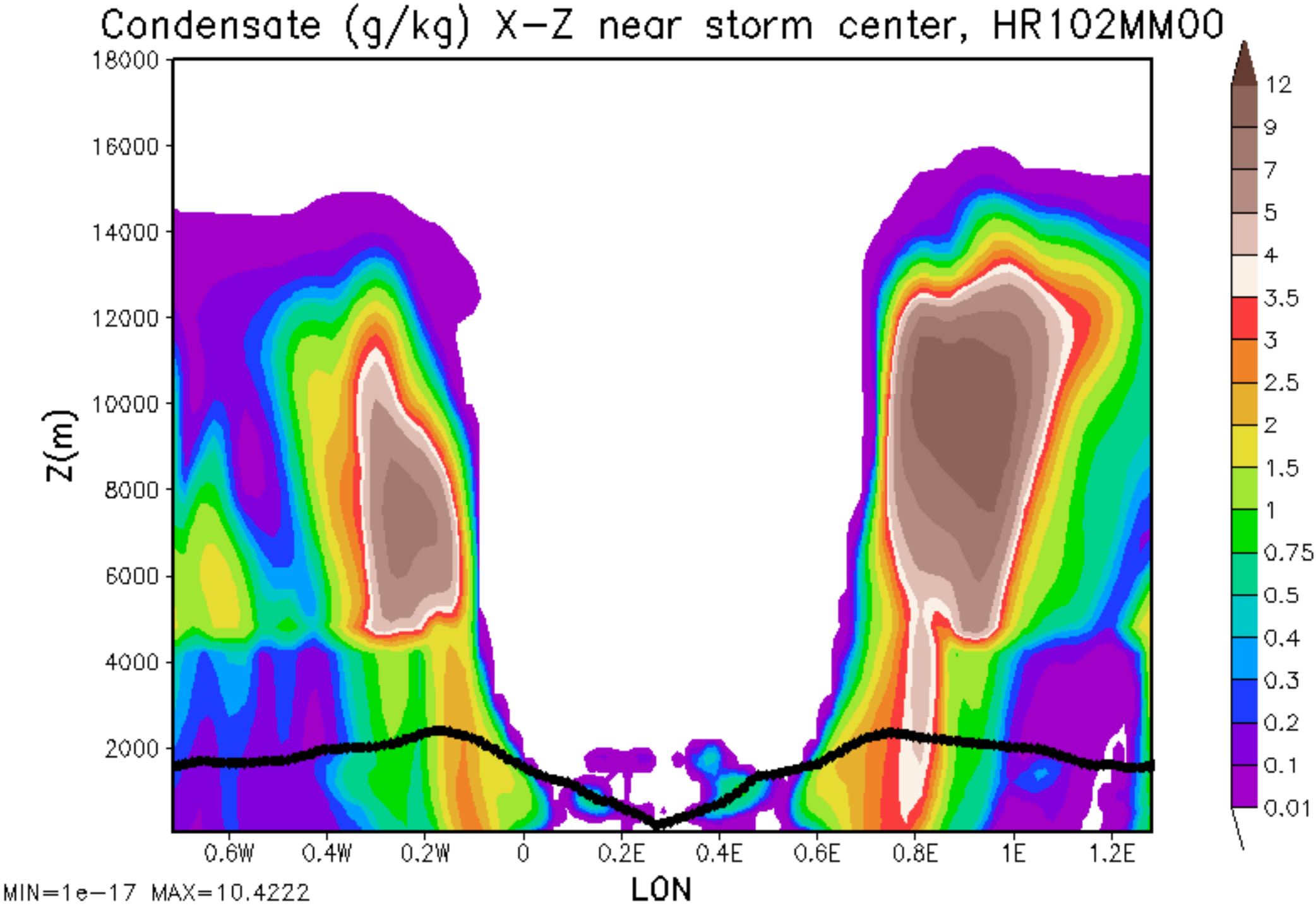
Condensate (g/kg) X-Z near storm center, HR102MM00
Z(m)
18000
16000
14000
12000
10000
8000
6000
4000
2000
0.6W
0.4W
0.2W
0
0.2E
0.4E
0.6E
0.8E
1E
1.2E
LON
12
9
7
5
4
3.5
3
2.5
2
1.5
1
0.75
0.5
0.4
0.3
0.2
0.1
0.01
MIN=1e-17 MAX=10.4222

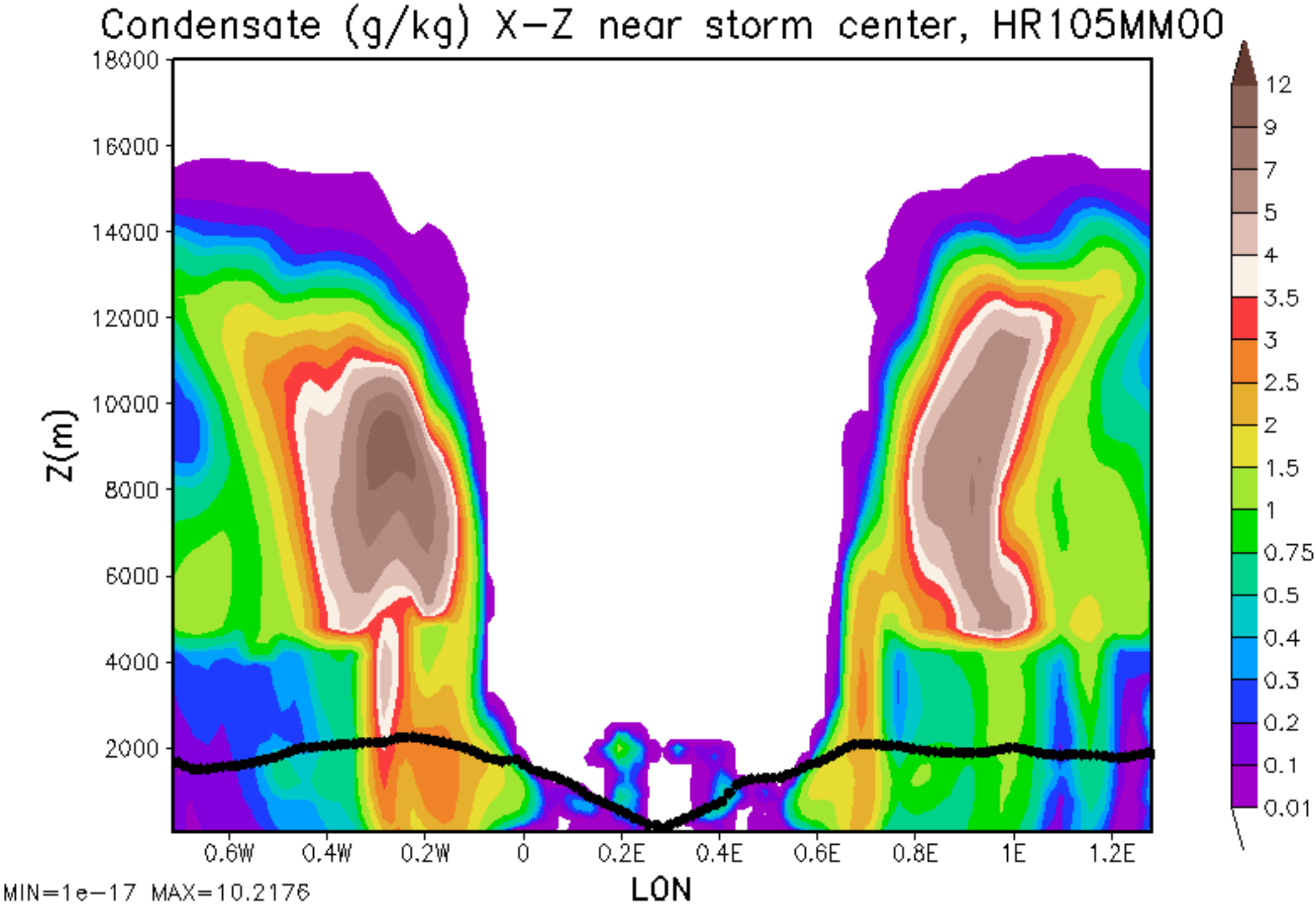
Condensate (g/kg) X-Z near storm center, HR105MM00
Z(m)
18000
16000
14000
12000
10000
8000
6000
4000
2000
0.6W
0.4W
0.2W
0
0.2E
0.4E
0.6E
0.8E
1E
1.2E
LON
12
9
7
5
4
3.5
3
2.5
2
1.5
1
0.75
0.5
0.4
0.3
0.2
0.1
0.01
MIN=1e-17 MAX=10.2176

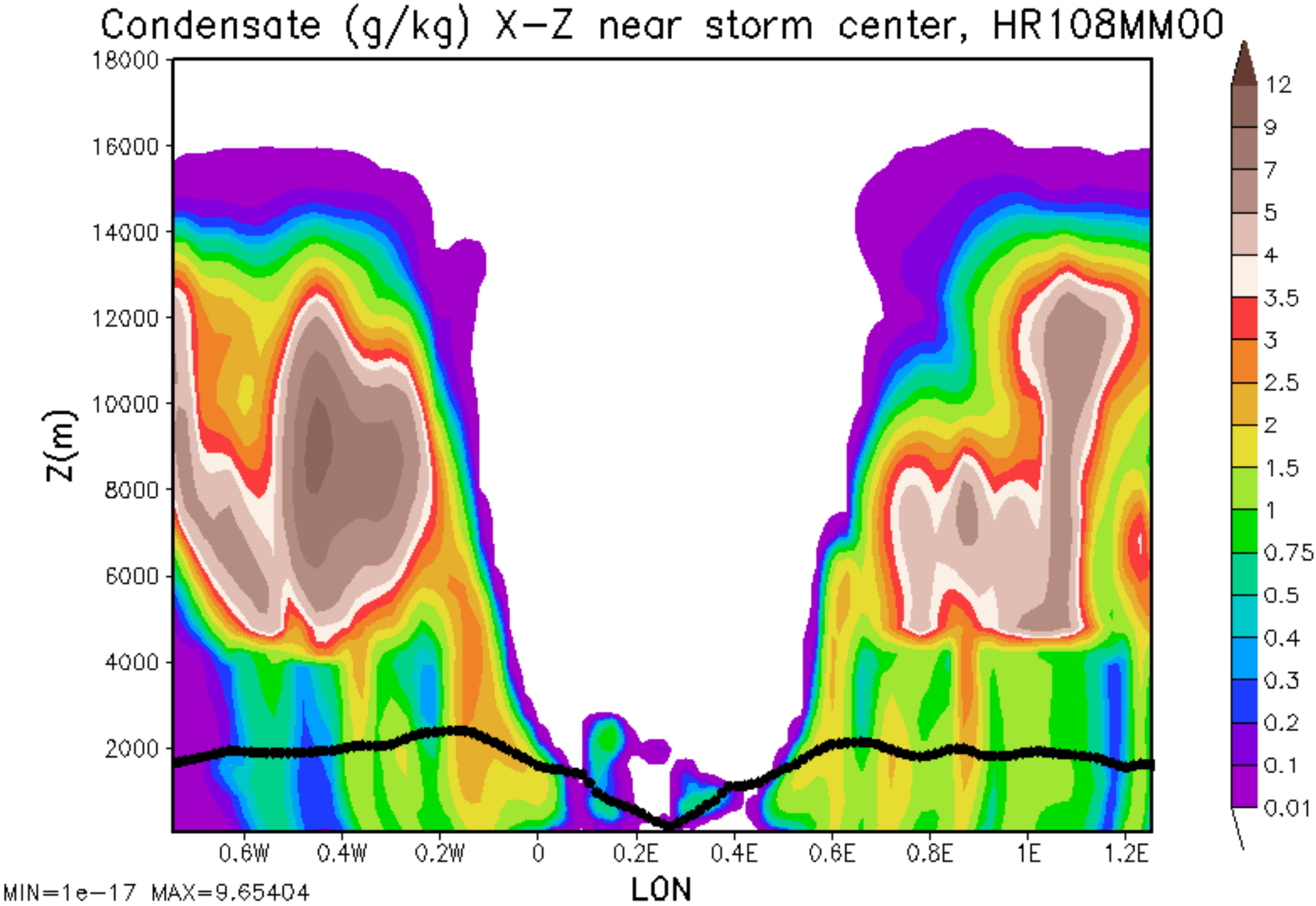
Condensate (g/kg) X-Z near storm center, HR108MM00
Z(m)
18000
16000
14000
12000
10000
8000
6000
4000
2000
0.6W
0.4W
0.2W
0
0.2E
0.4E
0.6E
0.8E
1E
1.2E
LON
12
9
7
5
4
3.5
3
2.5
2
1.5
1
0.75
0.5
0.4
0.3
0.2
0.1
0.01
MIN=1e-17 MAX=9.65404

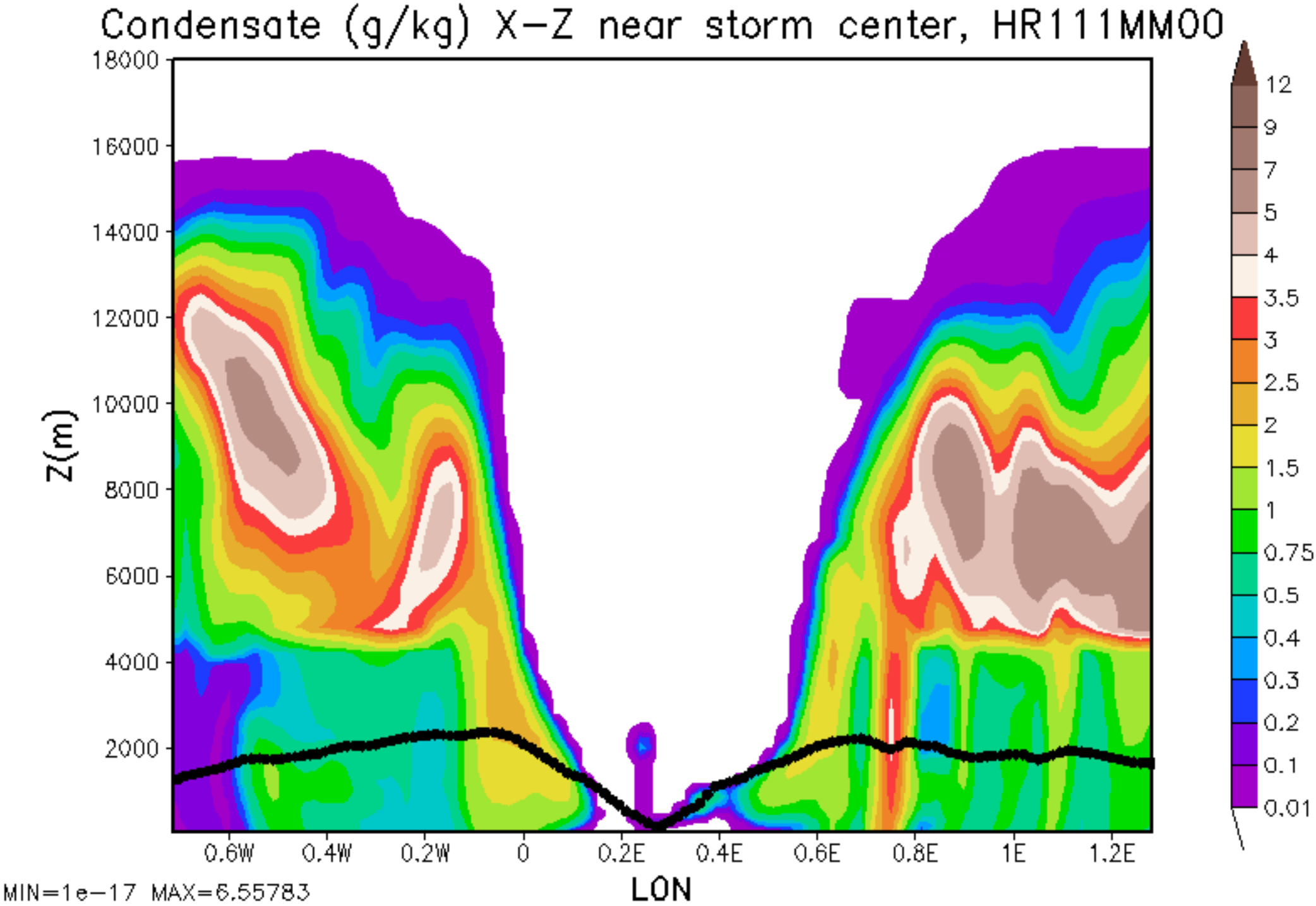
Condensate (g/kg) X-Z near storm center, HR111MM00
Z(m)
18000
16000
14000
12000
10000
8000
6000
4000
2000
0.6W
0.4W
0.2W
0
0.2E
0.4E
0.6E
0.8E
1E
1.2E
LON
12
9
7
5
4
3.5
3
2.5
2
1.5
1
0.75
0.5
0.4
0.3
0.2
0.1
0.01
MIN=1e-17 MAX=6.55783

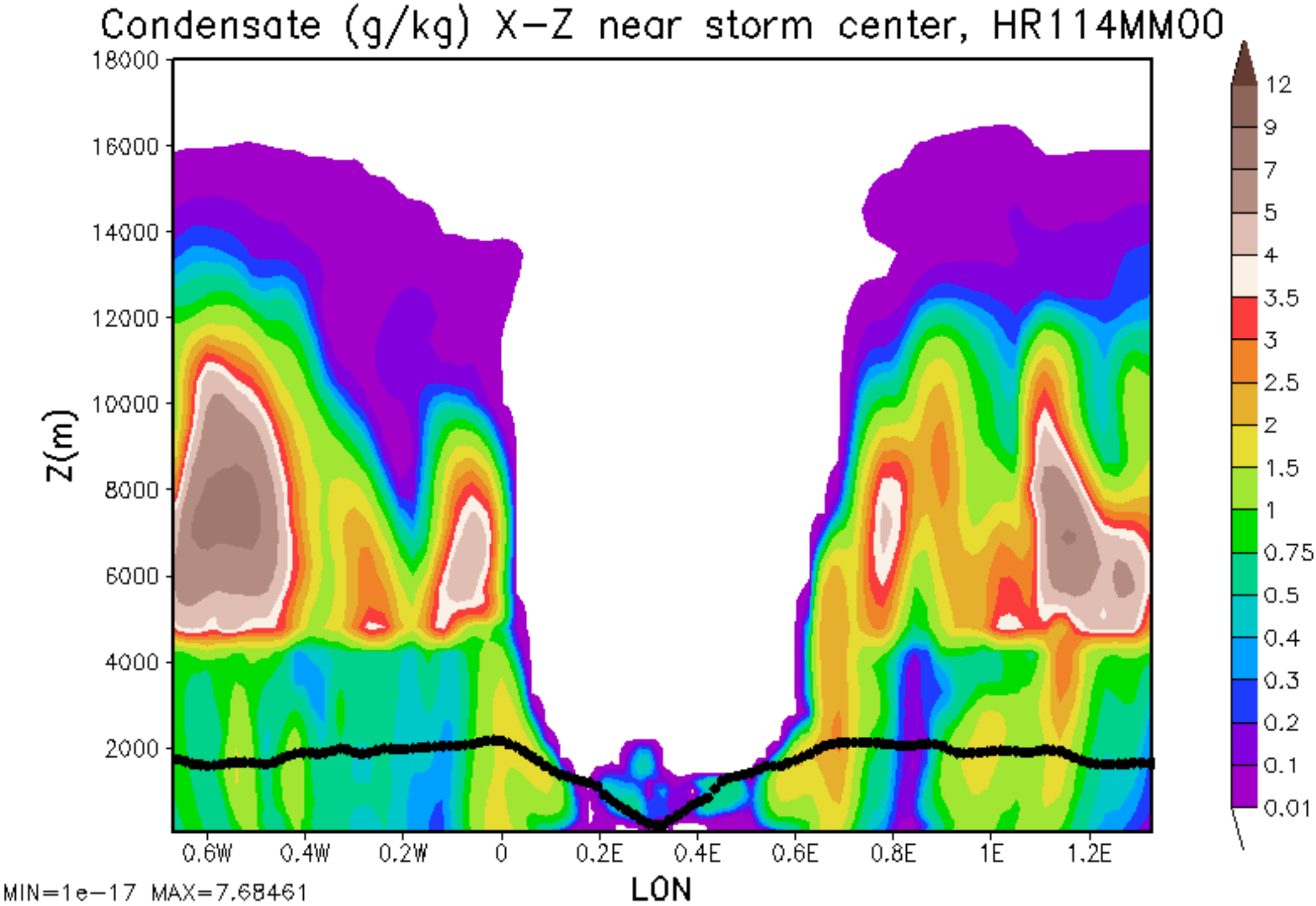
Condensate (g/kg) X-Z near storm center, HR114MM00
Z(m)
18000
16000
14000
12000
10000
8000
6000
4000
2000
0.6W
0.4W
0.2W
0
0.2E
0.4E
0.6E
0.8E
1E
1.2E
LON
12
9
7
5
4
3.5
3
2.5
2
1.5
1
0.75
0.5
0.4
0.3
0.2
0.1
0.01
MIN=1e-17 MAX=7.68461

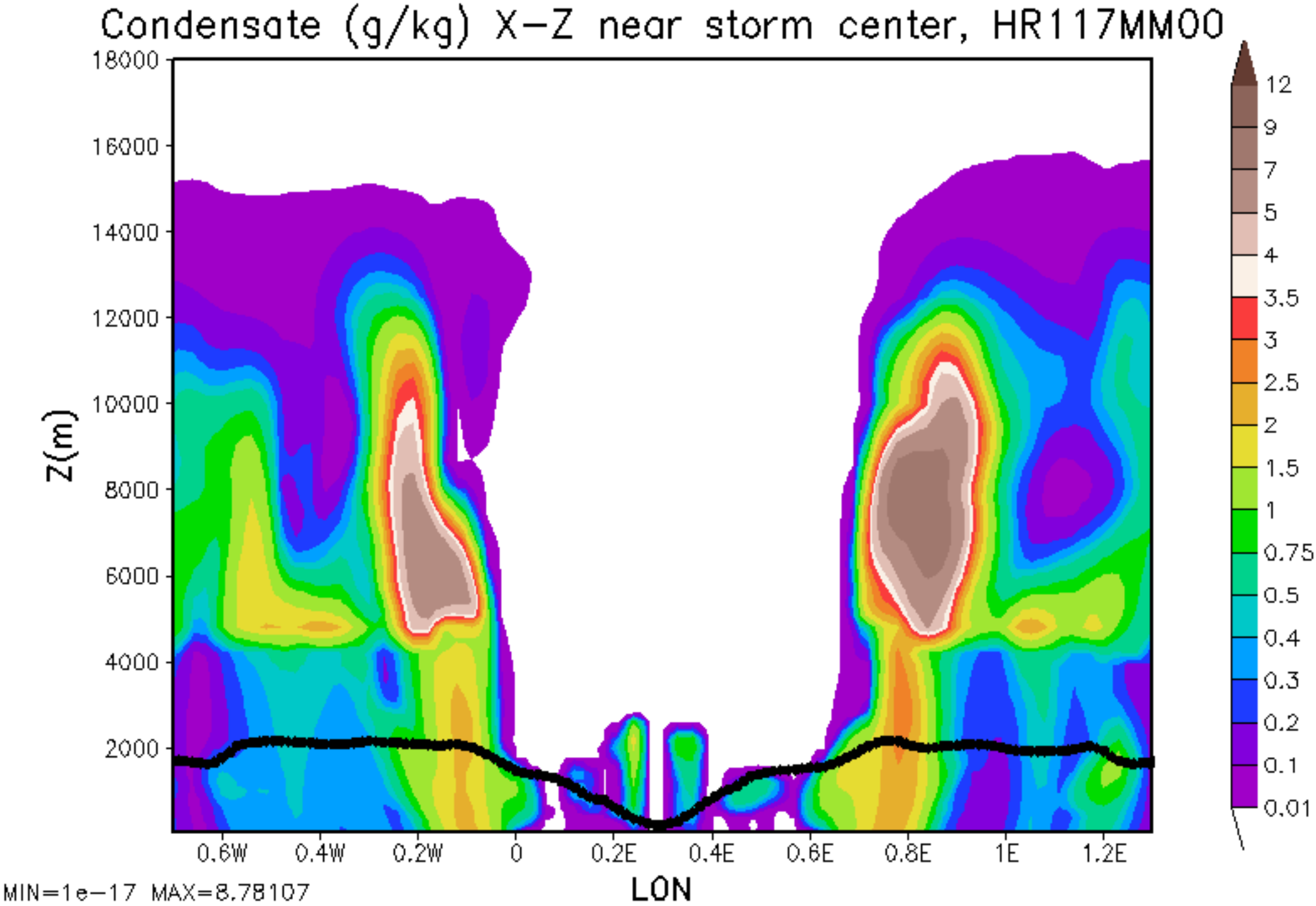
Condensate (g/kg) X-Z near storm center, HR117MM00
Z(m)
18000
16000
14000
12000
10000
8000
6000
4000
2000
0.6W
0.4W
0.2W
0
0.2E
0.4E
0.6E
0.8E
1E
1.2E
LON
12
9
7
5
4
3.5
3
2.5
2
1.5
1
0.75
0.5
0.4
0.3
0.2
0.1
0.01
MIN=1e-17 MAX=8.78107

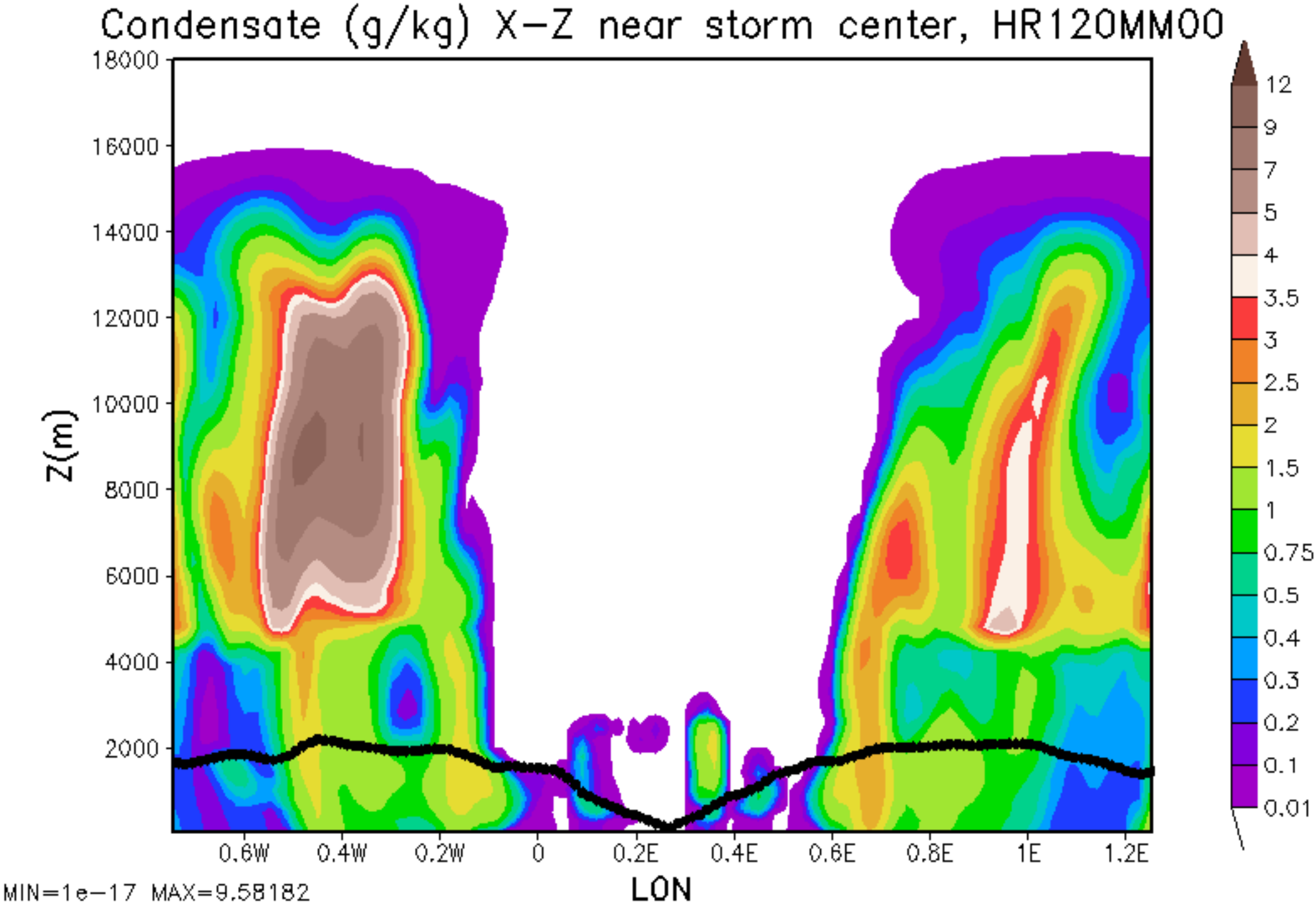
Condensate (g/kg) X-Z near storm center, HR120MM00
Z(m)
18000
16000
14000
12000
10000
8000
6000
4000
2000
0.6W
0.4W
0.2W
0
0.2E
0.4E
0.6E
0.8E
1E
1.2E
LON
12
9
7
5
4
3.5
3
2.5
2
1.5
1
0.75
0.5
0.4
0.3
0.2
0.1
0.01
MIN=1e-17 MAX=9.58182

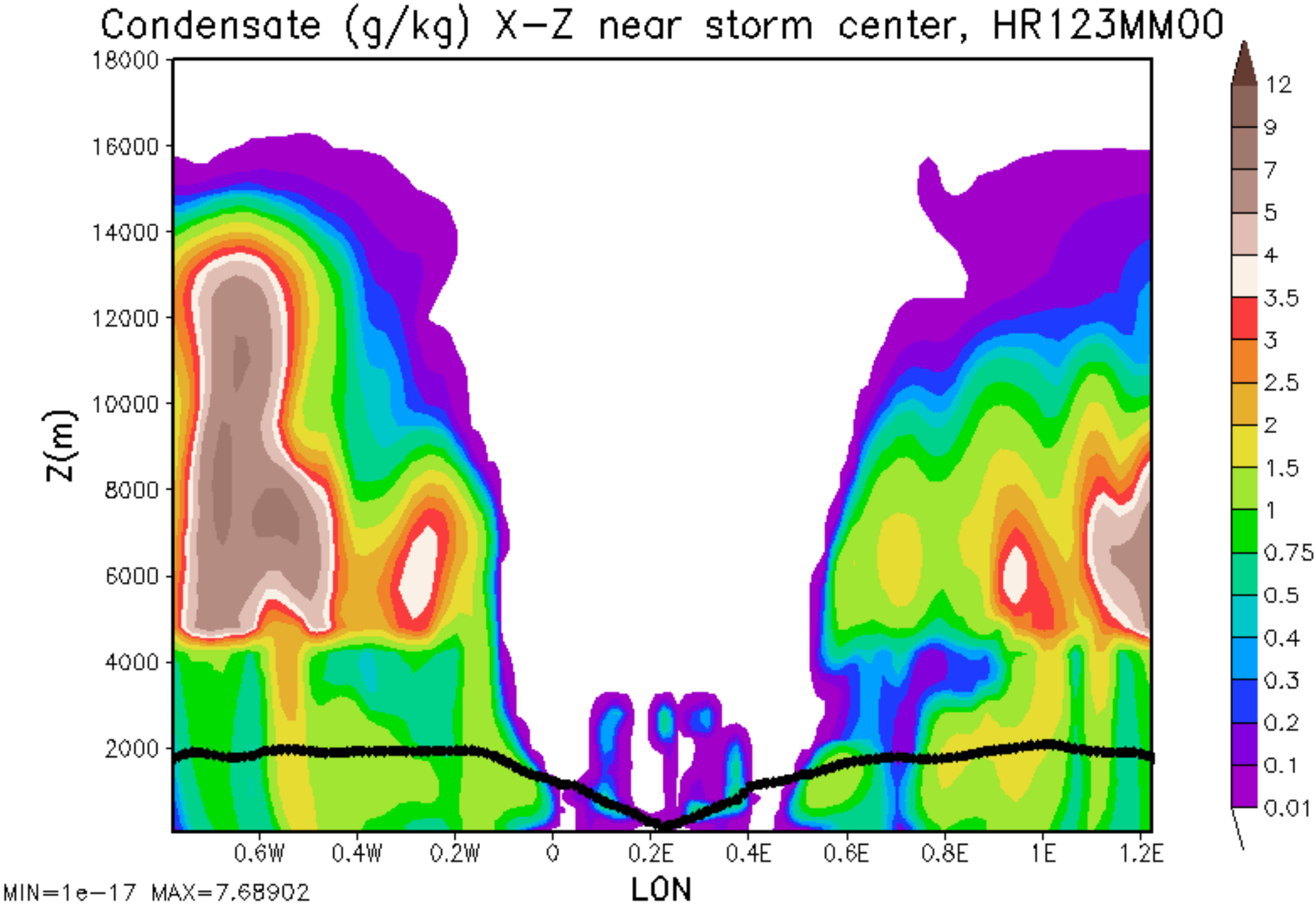
Condensate (g/kg) X-Z near storm center, HR123MM00
Z(m)
18000
16000
14000
12000
10000
8000
6000
4000
2000
0.6W
0.4W
0.2W
0
0.2E
0.4E
0.6E
0.8E
1E
1.2E
LON
12
9
7
5
4
3.5
3
2.5
2
1.5
1
0.75
0.5
0.4
0.3
0.2
0.1
0.01
MIN=1e-17 MAX=7.68902

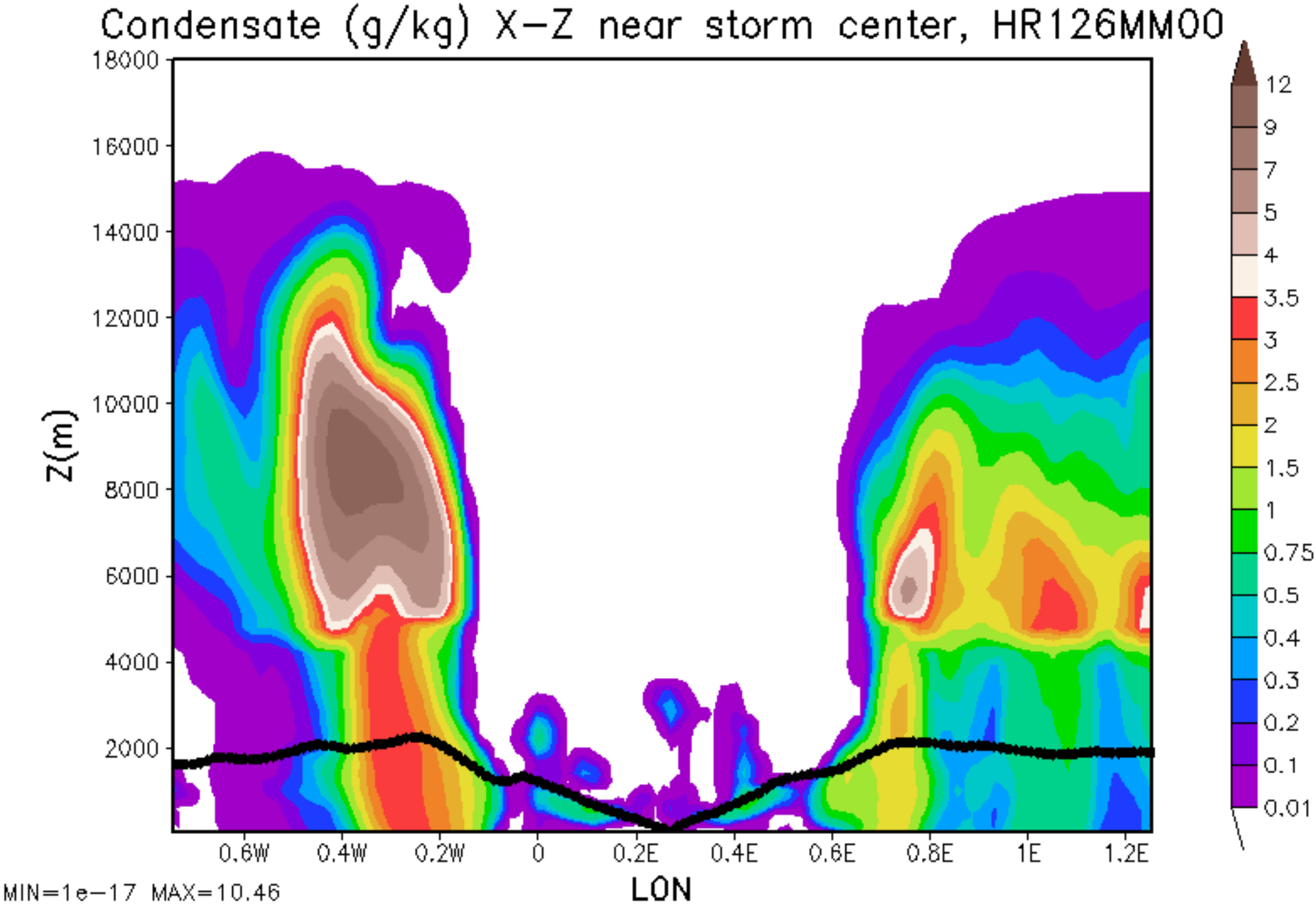
Condensate (g/kg) X-Z near storm center, HR126MM00
Z(m)
18000
16000
14000
12000
10000
8000
6000
4000
2000
0.6W
0.4W
0.2W
0
0.2E
0.4E
0.6E
0.8E
1E
1.2E
LON
12
9
7
5
4
3.5
3
2.5
2
1.5
1
0.75
0.5
0.4
0.3
0.2
0.1
0.01
MIN=1e-17 MAX=10.46

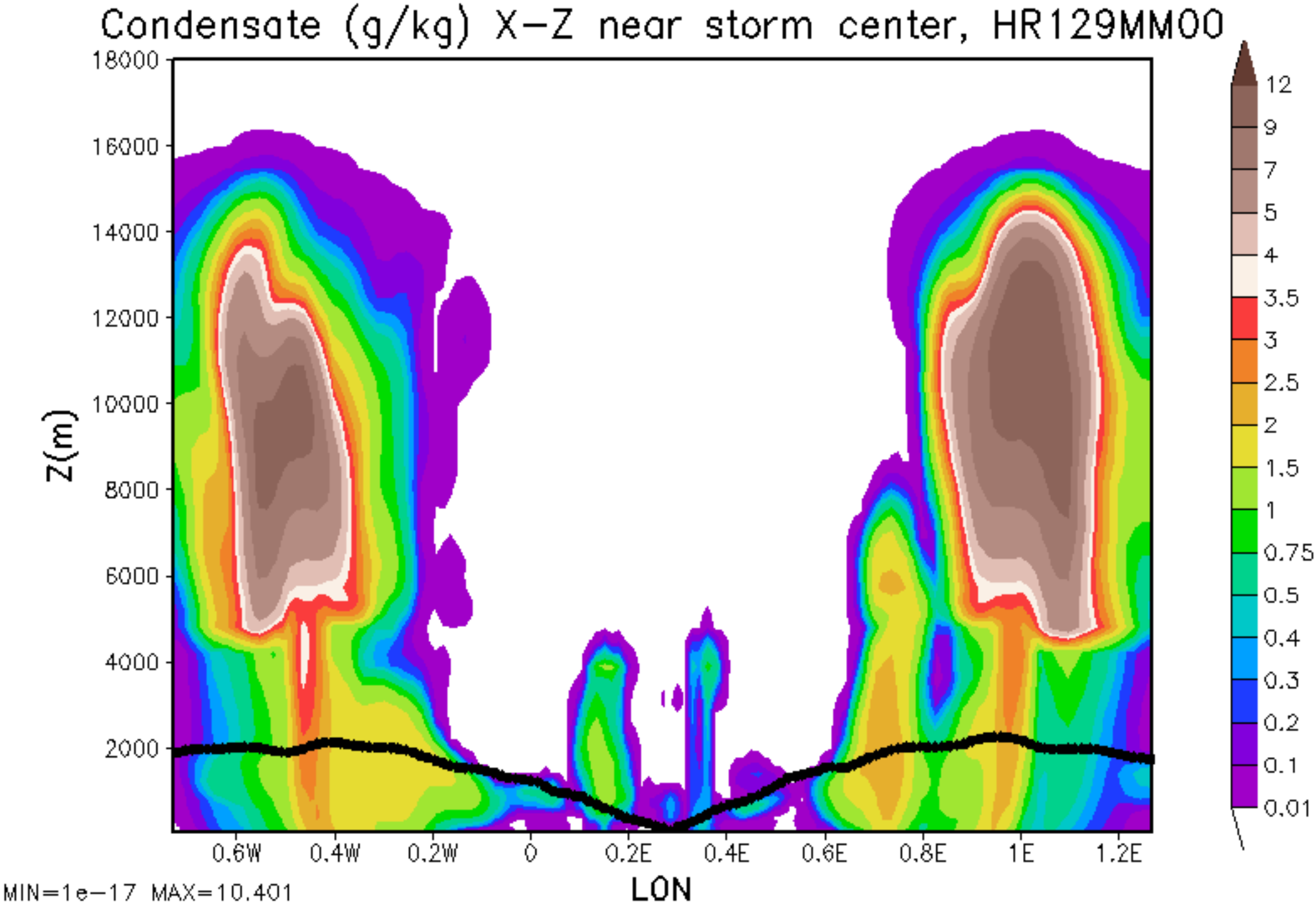
Condensate (g/kg) X-Z near storm center, HR129MM00
Z(m)
18000
16000
14000
12000
10000
8000
6000
4000
2000
0.6W
0.4W
0.2W
0
0.2E
0.4E
0.6E
0.8E
1E
1.2E
LON
12
9
7
5
4
3.5
3
2.5
2
1.5
1
0.75
0.5
0.4
0.3
0.2
0.1
0.01
MIN=1e-17 MAX=10.401

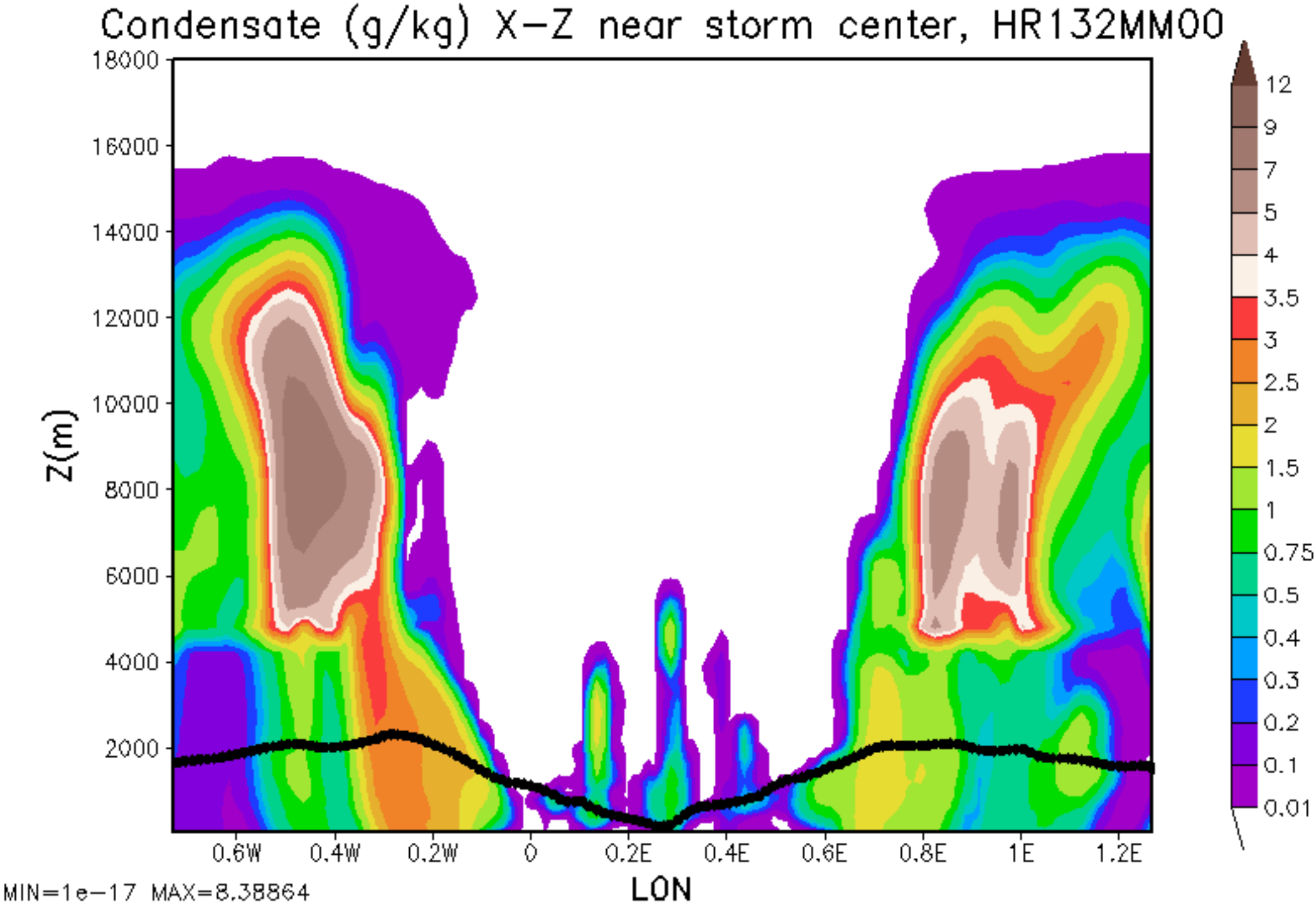
Condensate (g/kg) X-Z near storm center, HR132MM00
Z(m)
18000
16000
14000
12000
10000
8000
6000
4000
2000
0.6W
0.4W
0.2W
0
0.2E
0.4E
0.6E
0.8E
1E
1.2E
LON
12
9
7
5
4
3.5
3
2.5
2
1.5
1
0.75
0.5
0.4
0.3
0.2
0.1
0.01
MIN=1e-17 MAX=8.38864

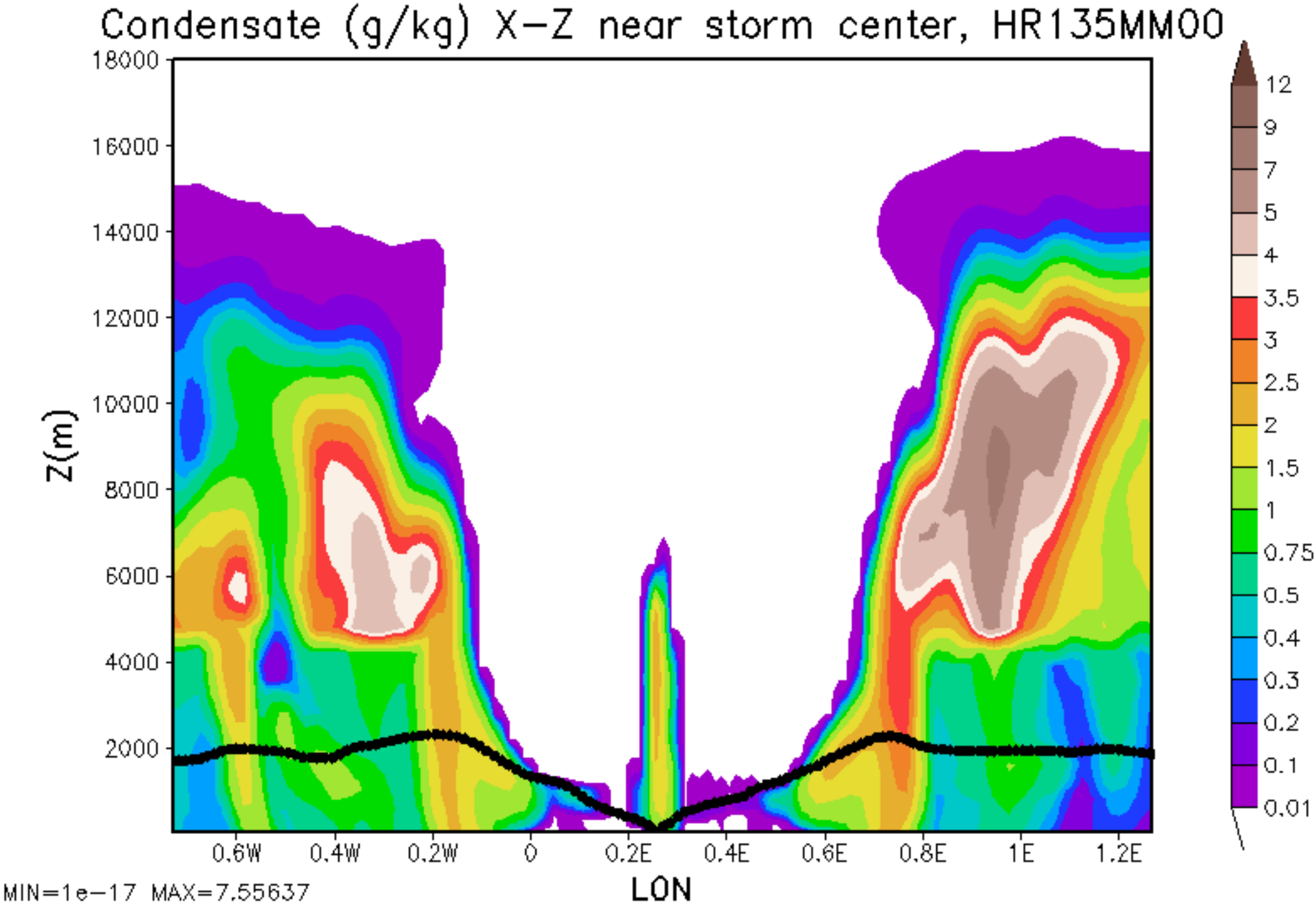
Condensate (g/kg) X-Z near storm center, HR135MM00
Z(m)
18000
16000
14000
12000
10000
8000
6000
4000
2000
0.6W
0.4W
0.2W
0
0.2E
0.4E
0.6E
0.8E
1E
1.2E
LON
12
9
7
5
4
3.5
3
2.5
2
1.5
1
0.75
0.5
0.4
0.3
0.2
0.1
0.01
MIN=1e-17 MAX=7.55637

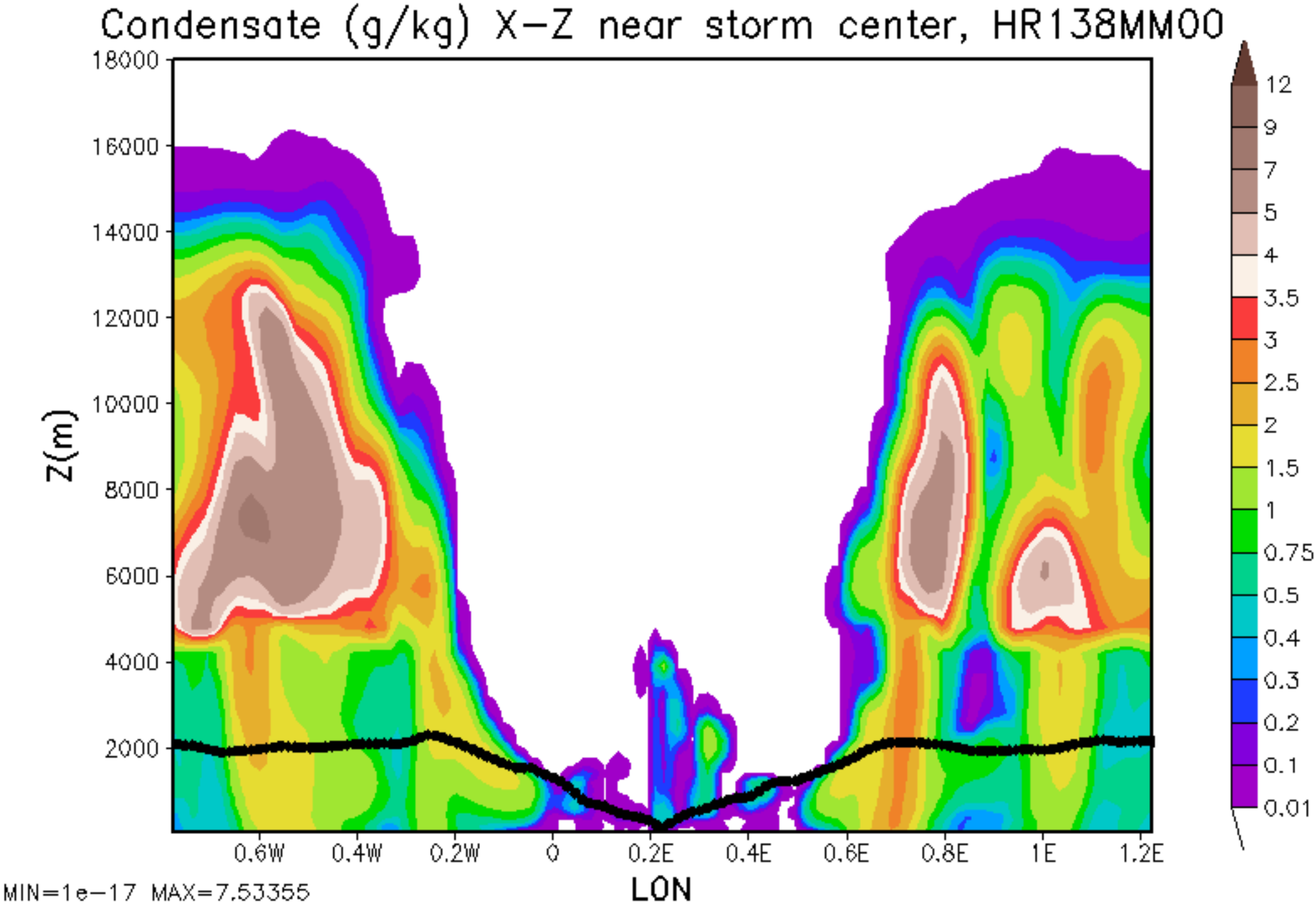
Condensate (g/kg) X-Z near storm center, HR138MM00
Z(m)
18000
16000
14000
12000
10000
8000
6000
4000
2000
0.6W
0.4W
0.2W
0
0.2E
0.4E
0.6E
0.8E
1E
1.2E
LON
12
9
7
5
4
3.5
3
2.5
2
1.5
1
0.75
0.5
0.4
0.3
0.2
0.1
0.01
MIN=1e-17 MAX=7.53355

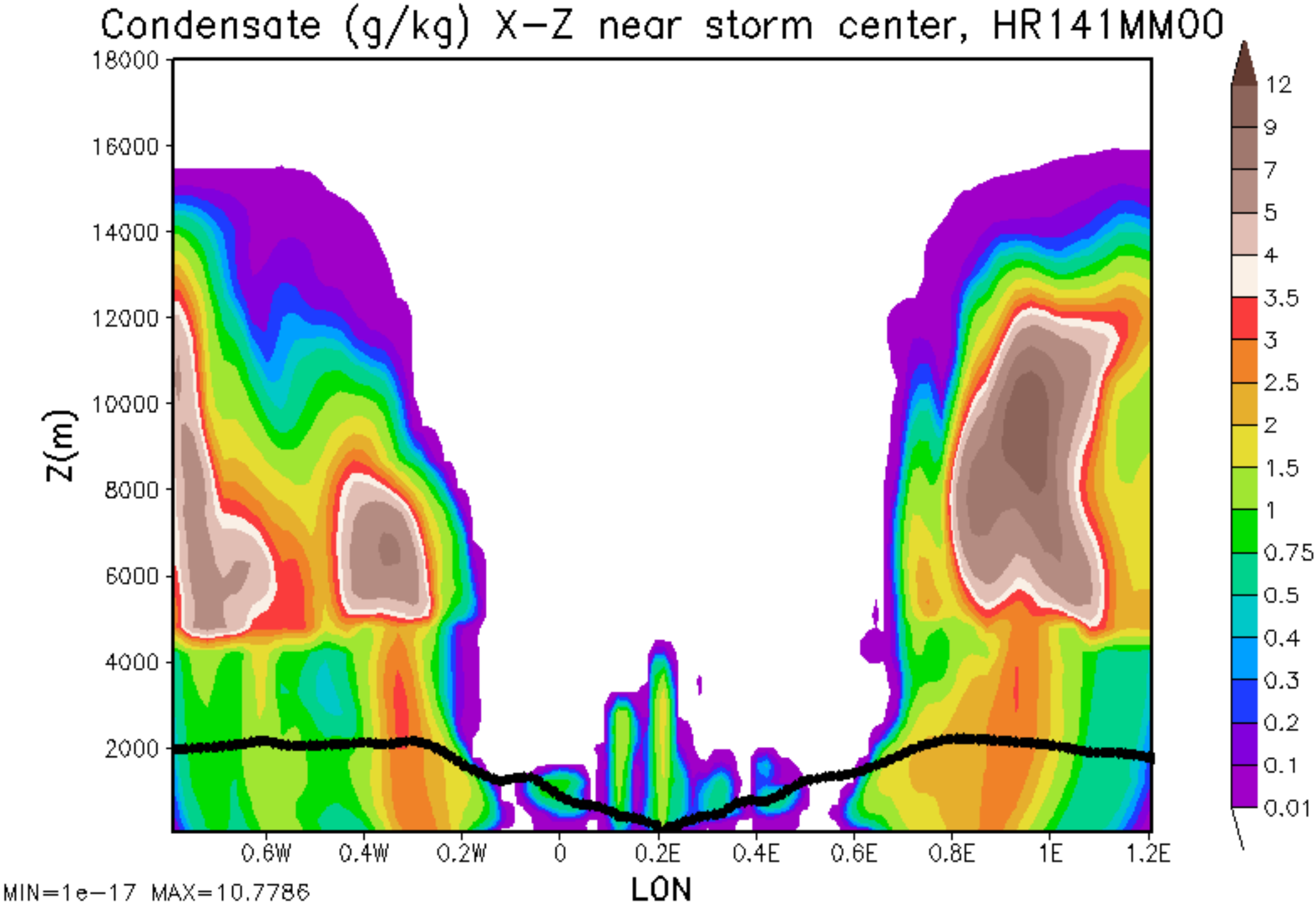
Condensate (g/kg) X-Z near storm center, HR141MM00
Z(m)
18000
16000
14000
12000
10000
8000
6000
4000
2000
0.6W
0.4W
0.2W
0
0.2E
0.4E
0.6E
0.8E
1E
1.2E
LON
12
9
7
5
4
3.5
3
2.5
2
1.5
1
0.75
0.5
0.4
0.3
0.2
0.1
0.01
MIN=1e-17 MAX=10.7786

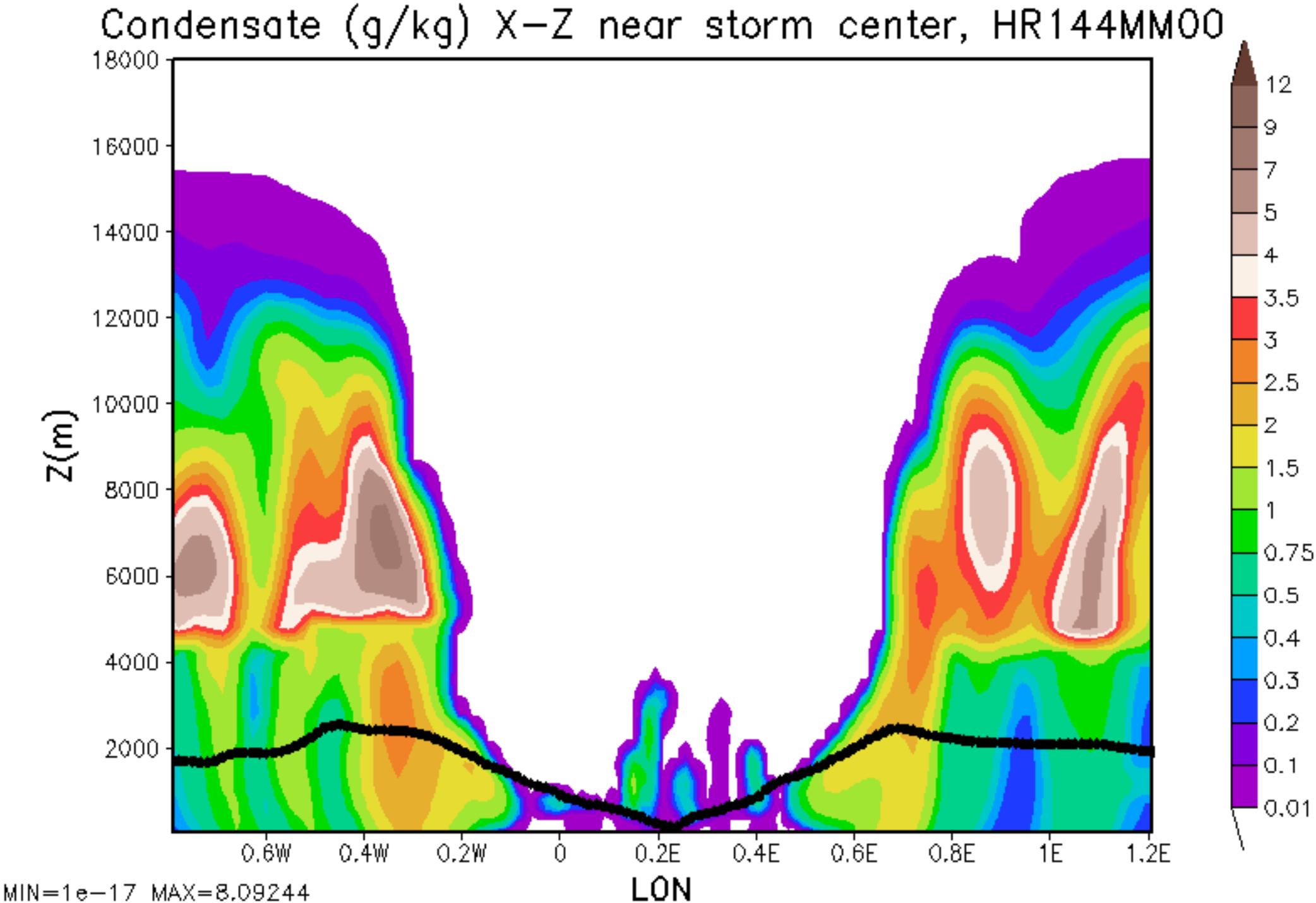
Condensate (g/kg) X-Z near storm center, HR144MM00
Z(m)
18000
16000
14000
12000
10000
8000
6000
4000
2000
0.6W
0.4W
0.2W
0
0.2E
0.4E
0.6E
0.8E
1E
1.2E
LON
12
9
7
5
4
3.5
3
2.5
2
1.5
1
0.75
0.5
0.4
0.3
0.2
0.1
0.01
MIN=1e-17 MAX=8.09244

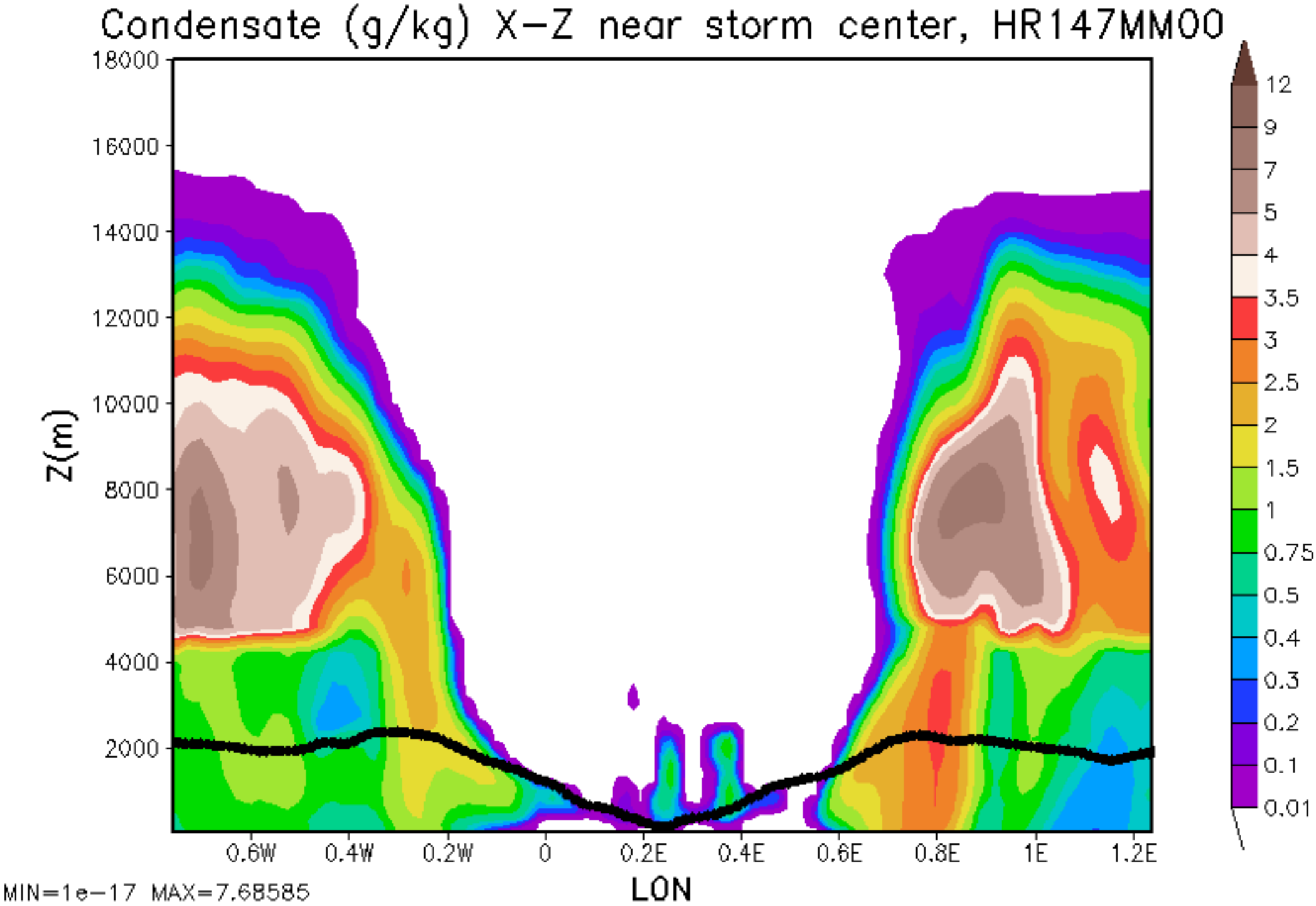
Condensate (g/kg) X-Z near storm center, HR147MM00
Z(m)
18000
16000
14000
12000
10000
8000
6000
4000
2000
0.6W
0.4W
0.2W
0
0.2E
0.4E
0.6E
0.8E
1E
1.2E
LON
12
9
7
5
4
3.5
3
2.5
2
1.5
1
0.75
0.5
0.4
0.3
0.2
0.1
0.01
MIN=1e-17 MAX=7.68585

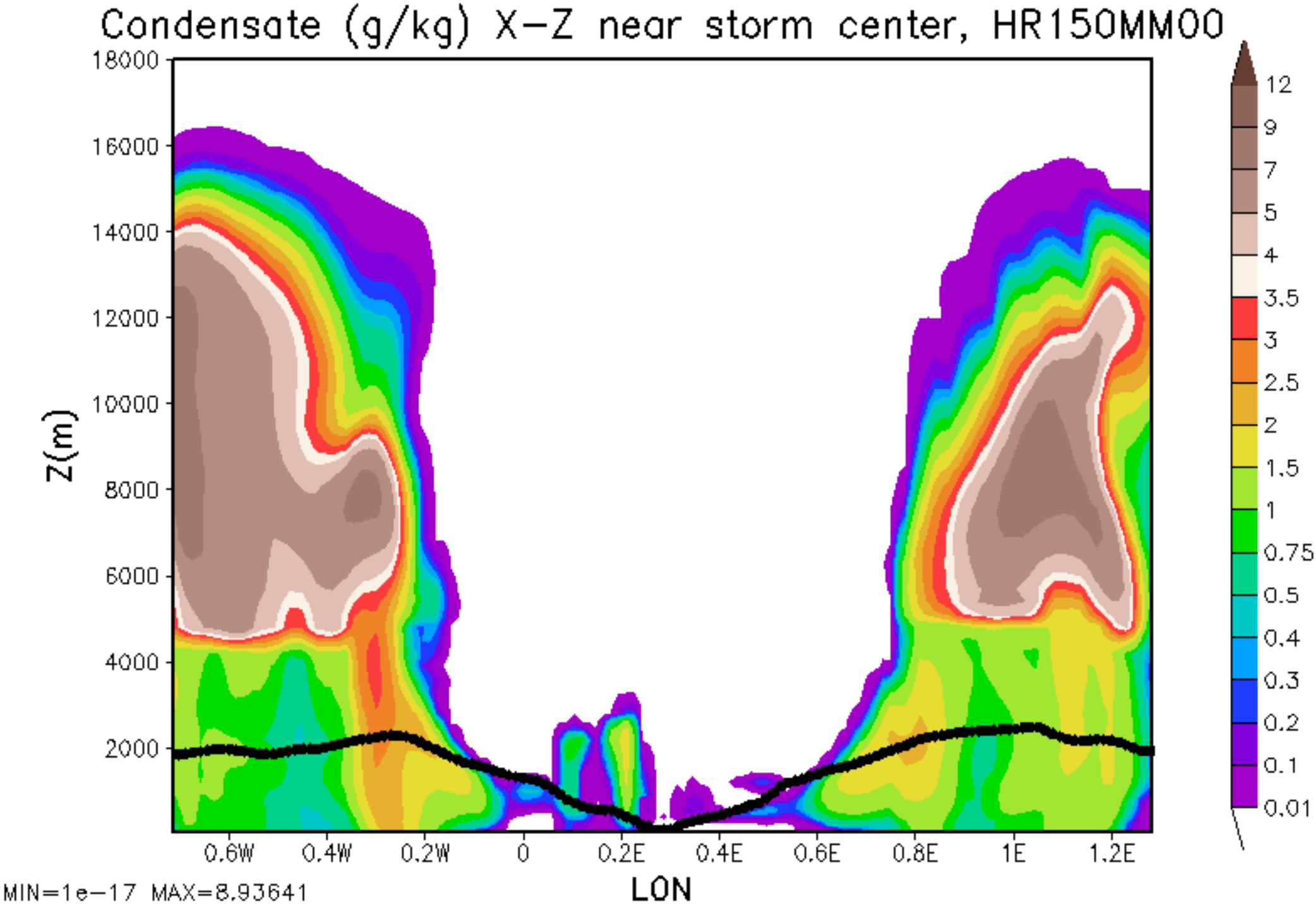
Condensate (g/kg) X-Z near storm center, HR150MM00
Z(m)
18000
16000
14000
12000
10000
8000
6000
4000
2000
0.6W
0.4W
0.2W
0
0.2E
0.4E
0.6E
0.8E
1E
1.2E
LON
12
9
7
5
4
3.5
3
2.5
2
1.5
1
0.75
0.5
0.4
0.3
0.2
0.1
0.01
MIN=1e-17 MAX=8.93641

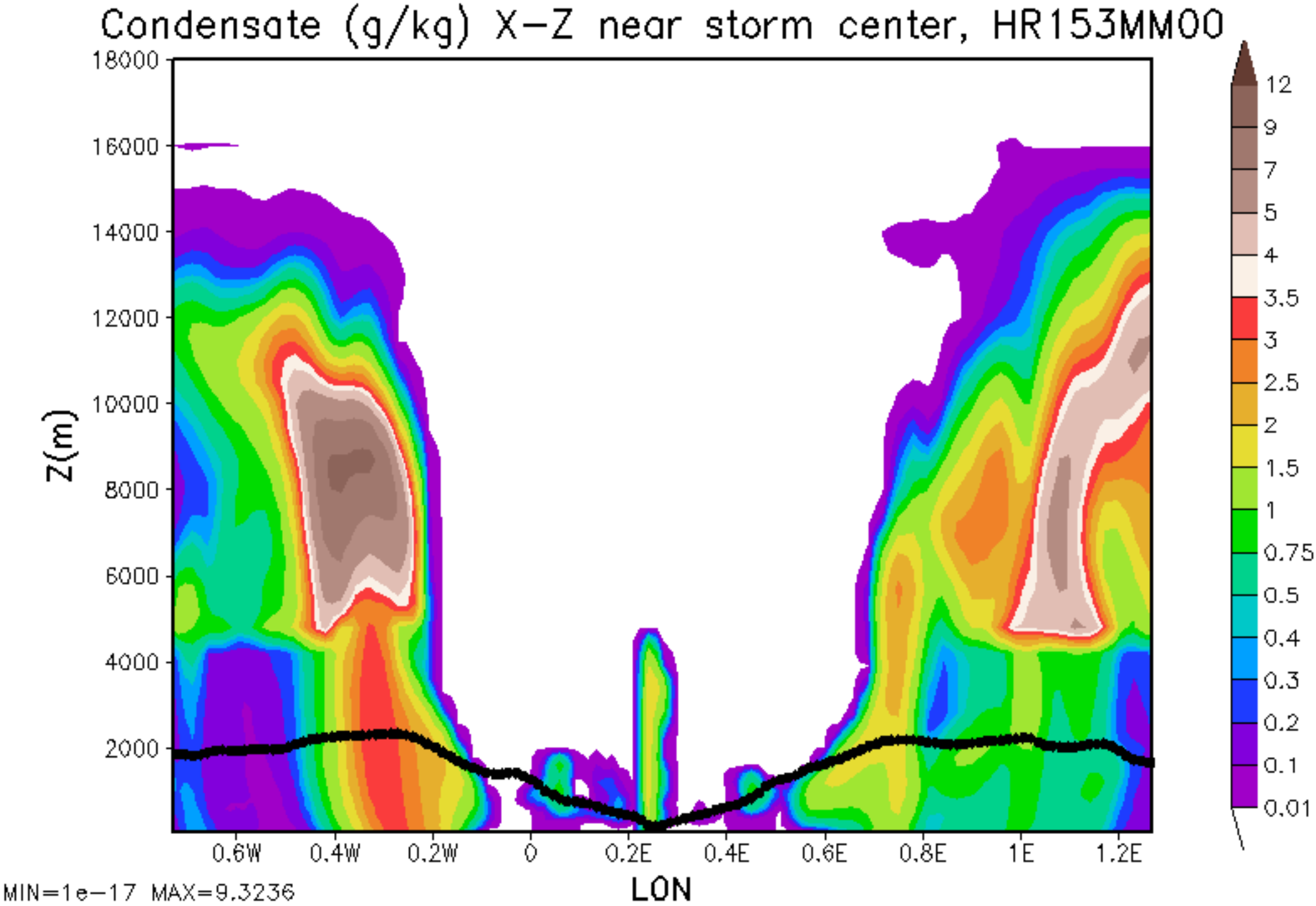
Condensate (g/kg) X-Z near storm center, HR153MM00
Z(m)
18000
16000
14000
12000
10000
8000
6000
4000
2000
0.6W
0.4W
0.2W
0
0.2E
0.4E
0.6E
0.8E
1E
1.2E
LON
12
9
7
5
4
3.5
3
2.5
2
1.5
1
0.75
0.5
0.4
0.3
0.2
0.1
0.01
MIN=1e-17 MAX=9.3236

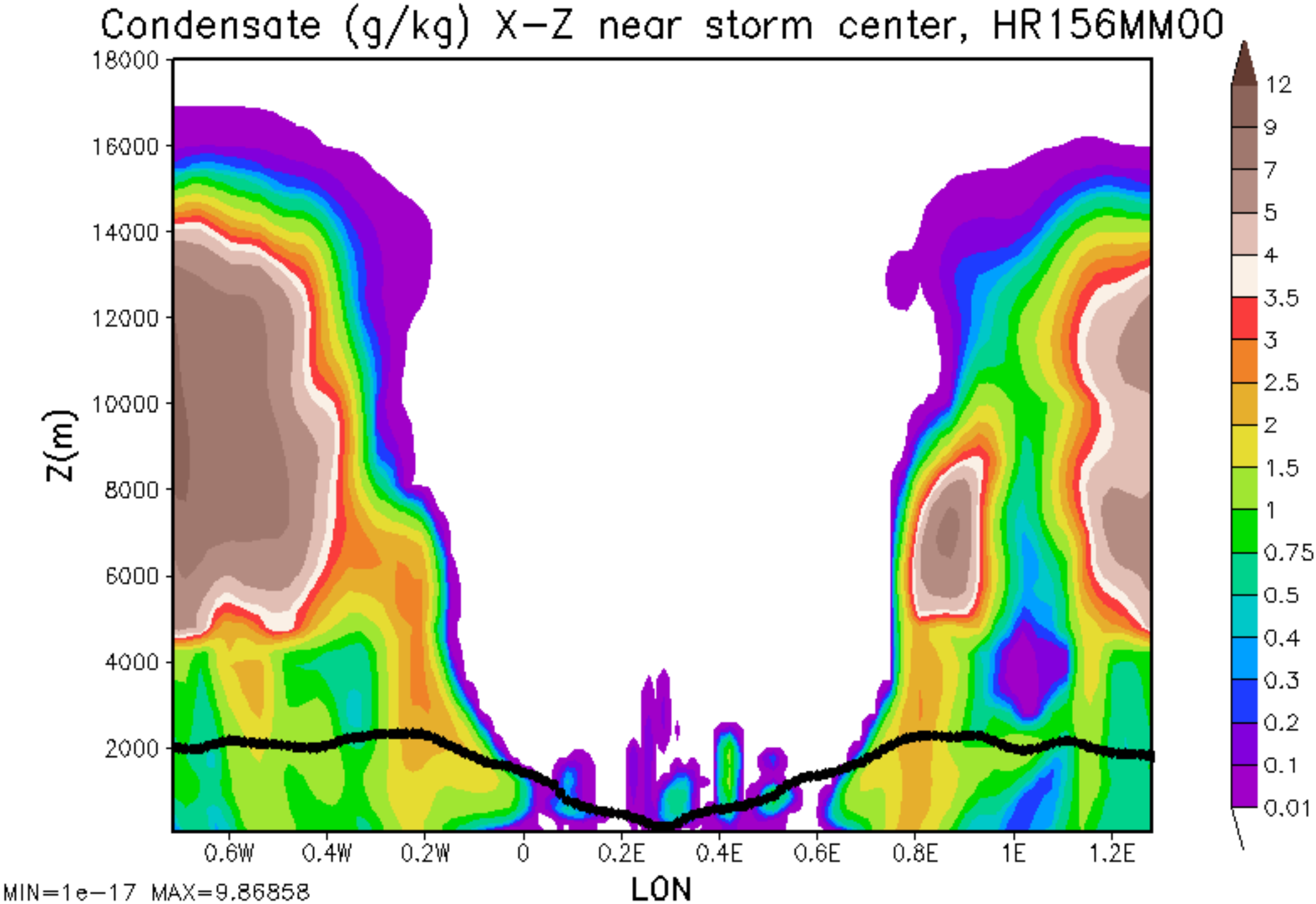
Condensate (g/kg) X-Z near storm center, HR156MM00
Z(m)
18000
16000
14000
12000
10000
8000
6000
4000
2000
0.6W
0.4W
0.2W
0
0.2E
0.4E
0.6E
0.8E
1E
1.2E
LON
12
9
7
5
4
3.5
3
2.5
2
1.5
1
0.75
0.5
0.4
0.3
0.2
0.1
0.01
MIN=1e-17 MAX=9.86858

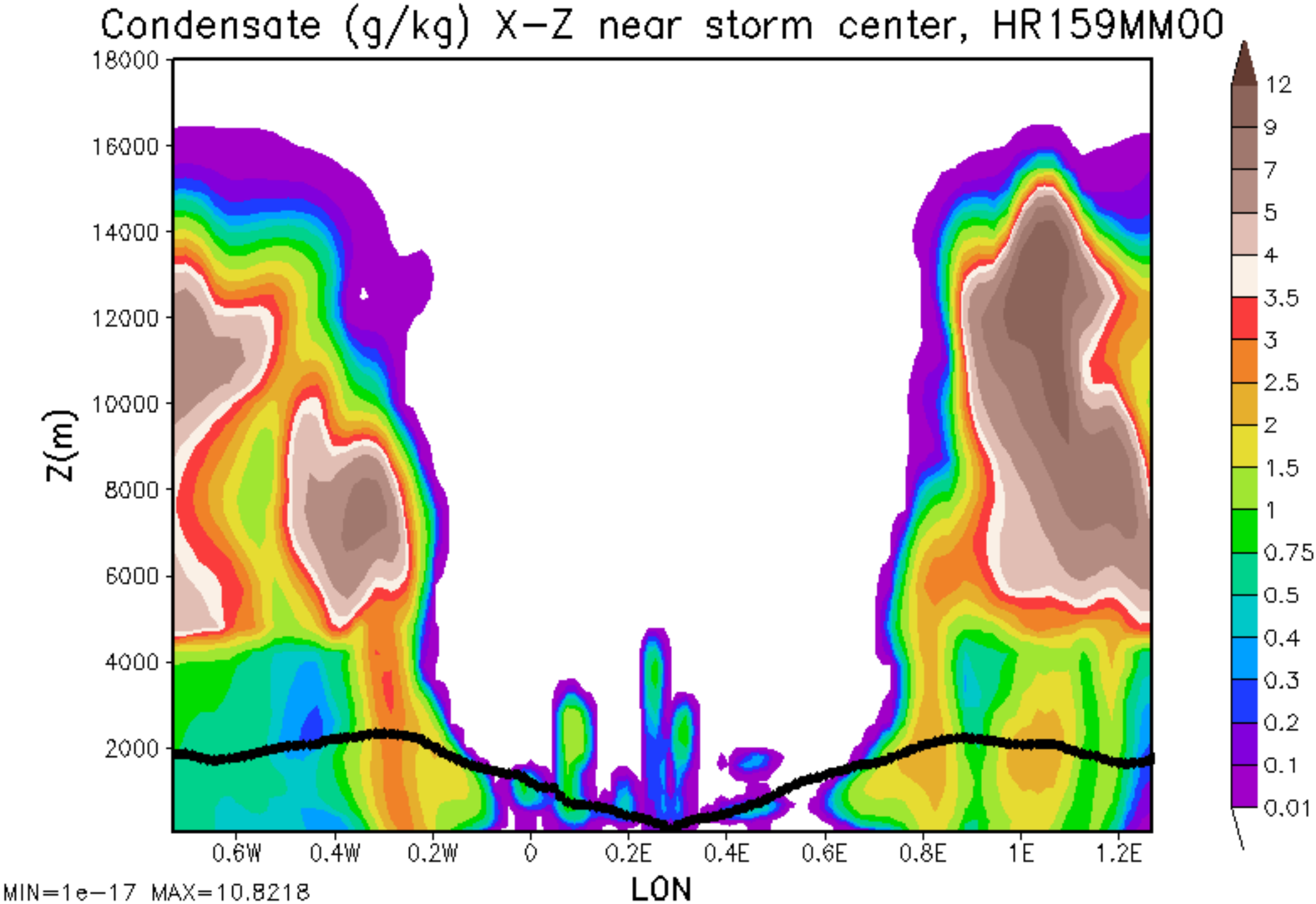
Condensate (g/kg) X-Z near storm center, HR159MM00
Z(m)
18000
16000
14000
12000
10000
8000
6000
4000
2000
0.6W
0.4W
0.2W
0
0.2E
0.4E
0.6E
0.8E
1E
1.2E
LON
12
9
7
5
4
3.5
3
2.5
2
1.5
1
0.75
0.5
0.4
0.3
0.2
0.1
0.01
MIN=1e-17 MAX=10.8218

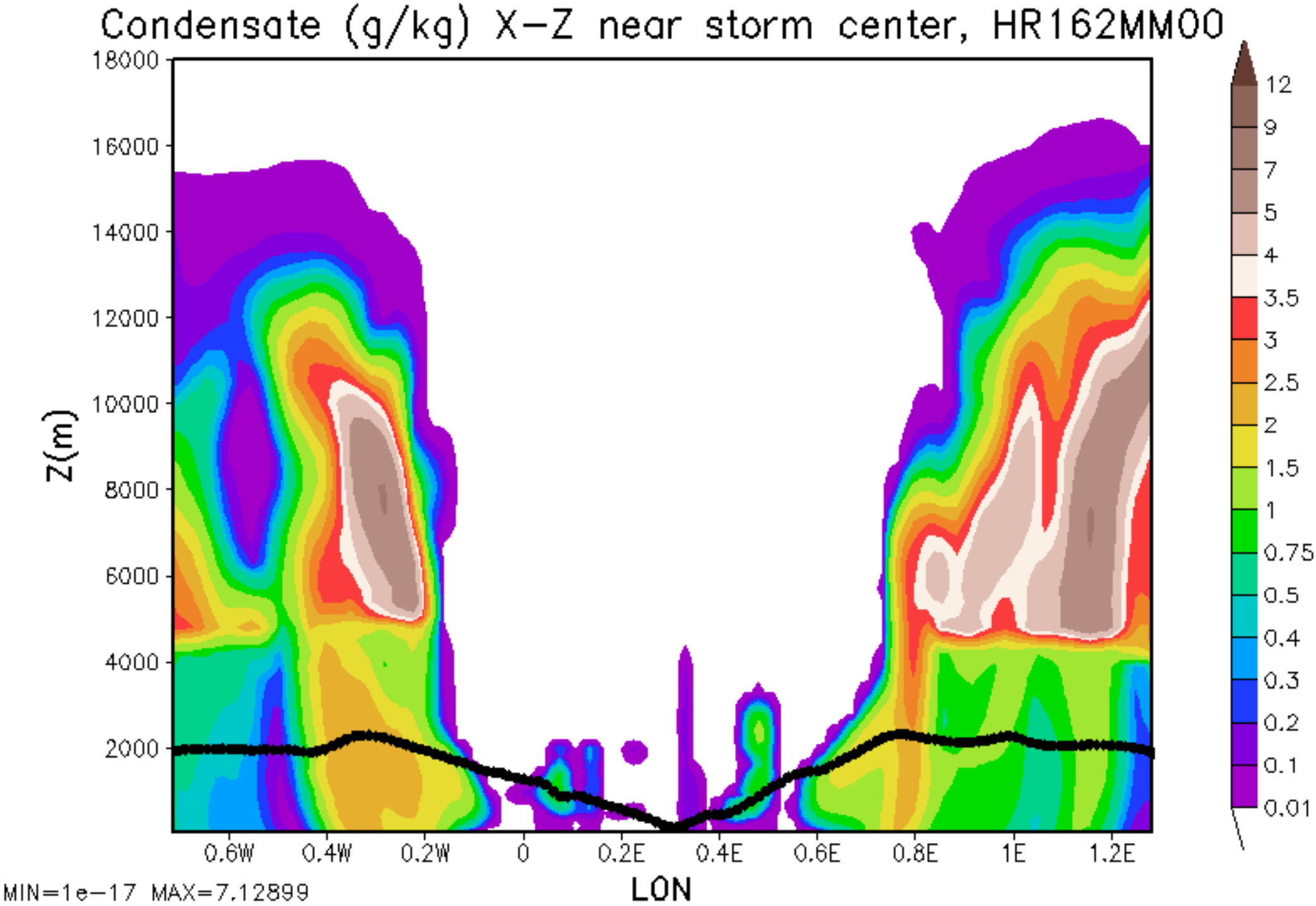
Condensate (g/kg) X-Z near storm center, HR162MM00
Z(m)
18000
16000
14000
12000
10000
8000
6000
4000
2000
0.6W
0.4W
0.2W
0
0.2E
0.4E
0.6E
0.8E
1E
1.2E
LON
12
9
7
5
4
3.5
3
2.5
2
1.5
1
0.75
0.5
0.4
0.3
0.2
0.1
0.01
MIN=1e-17 MAX=7.12899

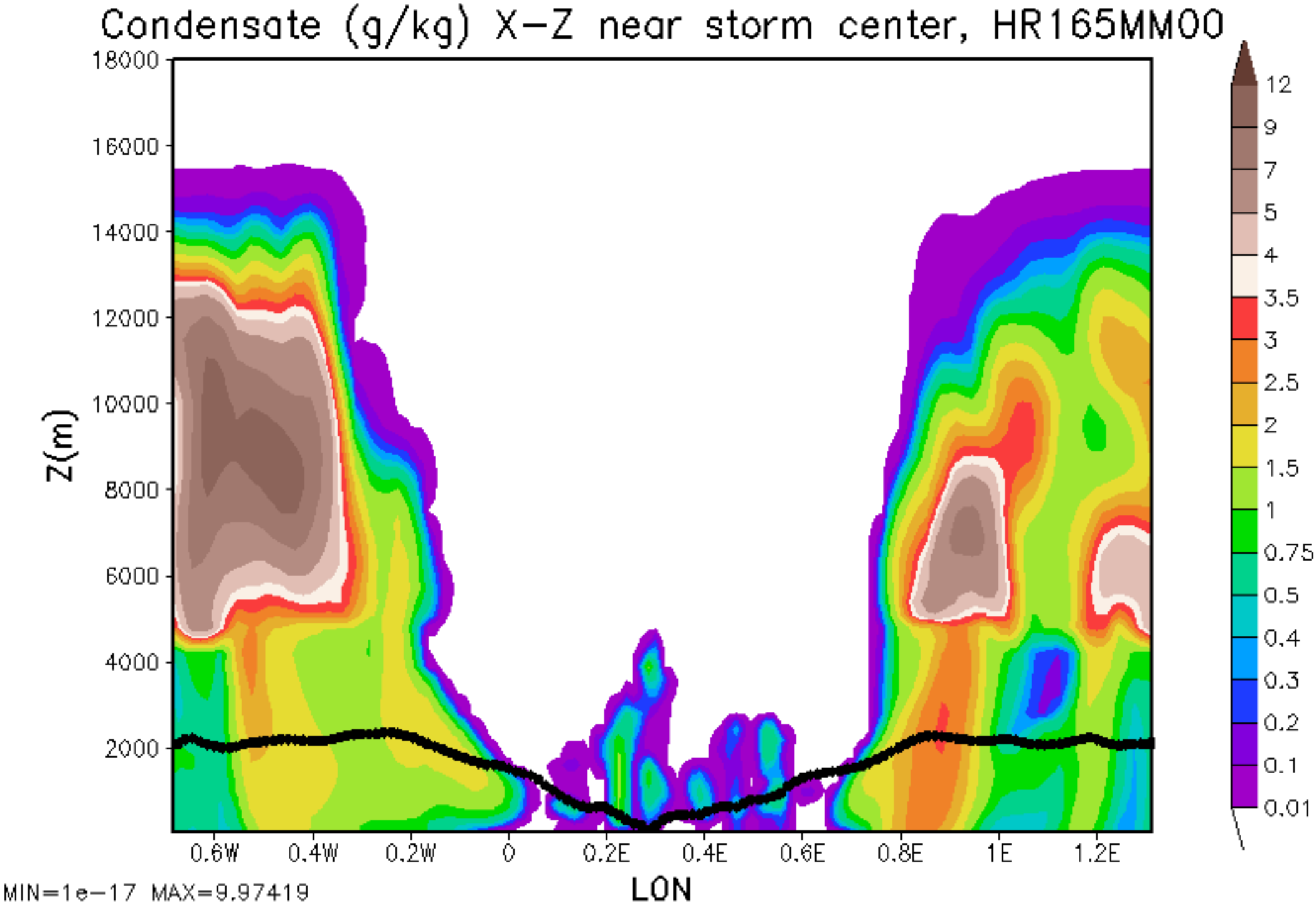
Condensate (g/kg) X-Z near storm center, HR165MM00
Z(m)
18000
16000
14000
12000
10000
8000
6000
4000
2000
0.6W
0.4W
0.2W
0
0.2E
0.4E
0.6E
0.8E
1E
1.2E
LON
12
9
7
5
4
3.5
3
2.5
2
1.5
1
0.75
0.5
0.4
0.3
0.2
0.1
0.01
MIN=1e-17 MAX=9.97419

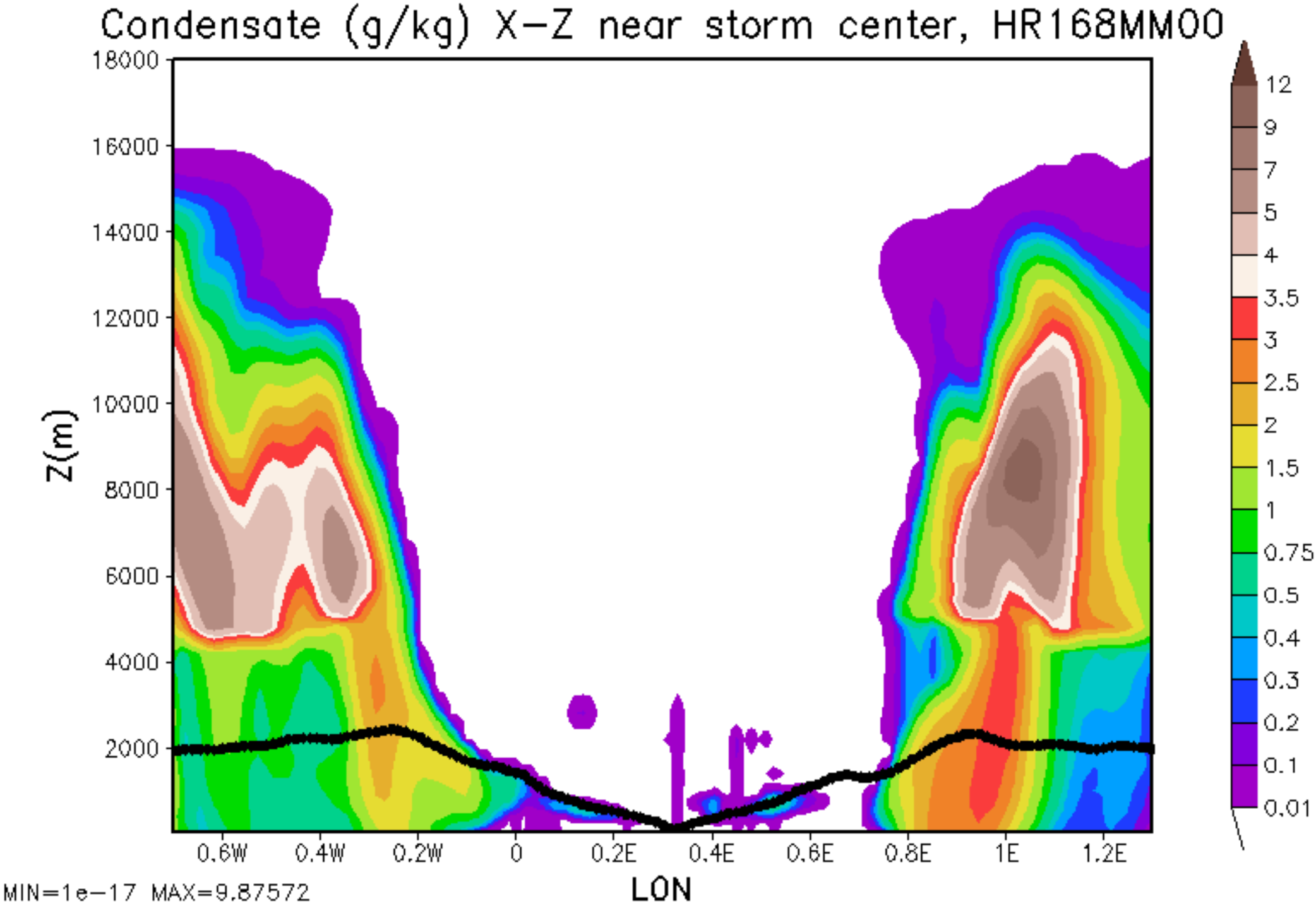
Condensate (g/kg) X-Z near storm center, HR168MM00
Z(m)
18000
16000
14000
12000
10000
8000
6000
4000
2000
0.6W
0.4W
0.2W
0
0.2E
0.4E
0.6E
0.8E
1E
1.2E
LON
12
9
7
5
4
3.5
3
2.5
2
1.5
1
0.75
0.5
0.4
0.3
0.2
0.1
0.01
MIN=1e-17 MAX=9.87572

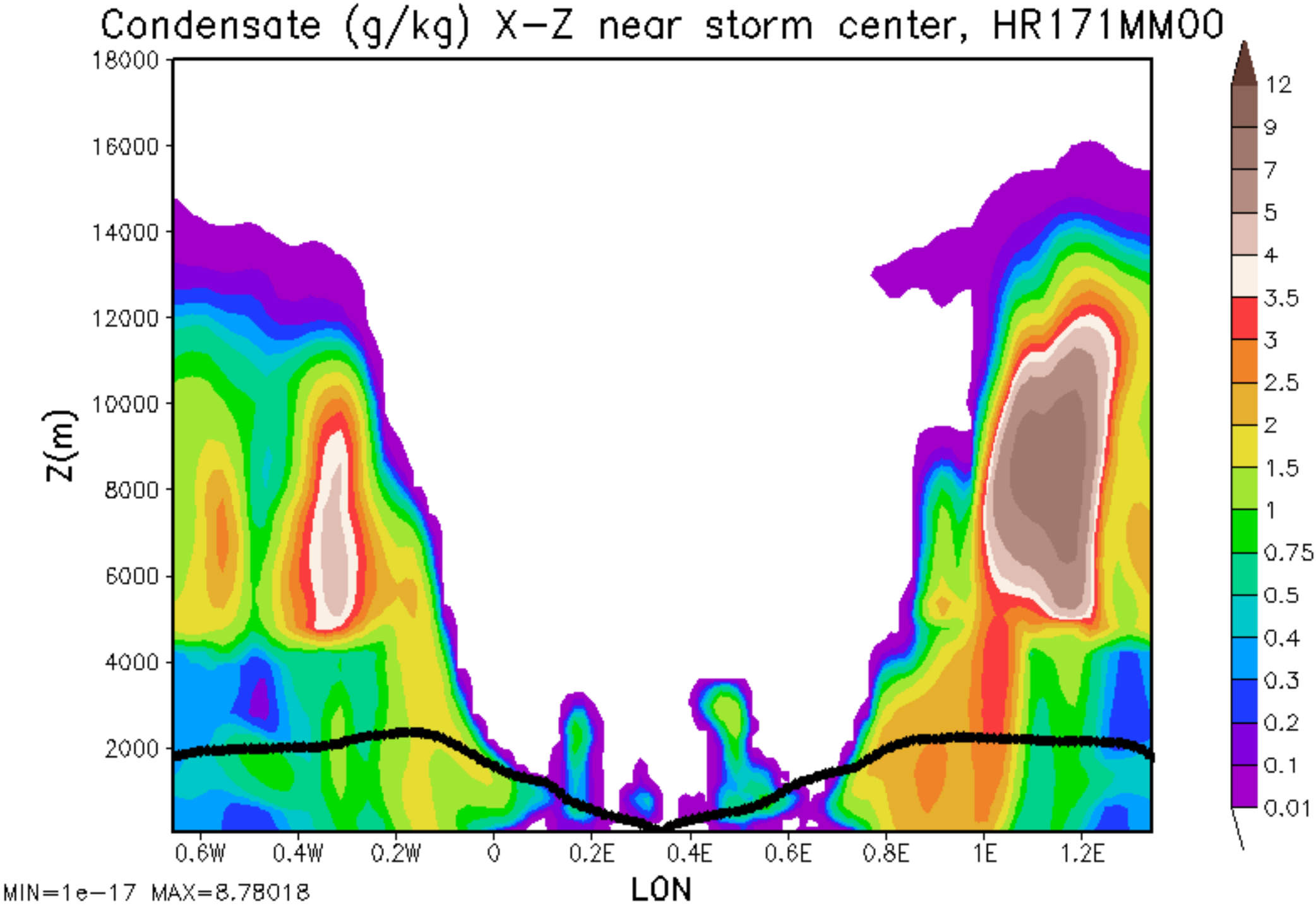
Condensate (g/kg) X-Z near storm center, HR171MM00
Z(m)
18000
16000
14000
12000
10000
8000
6000
4000
2000
0.6W
0.4W
0.2W
0
0.2E
0.4E
0.6E
0.8E
1E
1.2E
LON
12
9
7
5
4
3.5
3
2.5
2
1.5
1
0.75
0.5
0.4
0.3
0.2
0.1
0.01
MIN=1e-17 MAX=8.78018

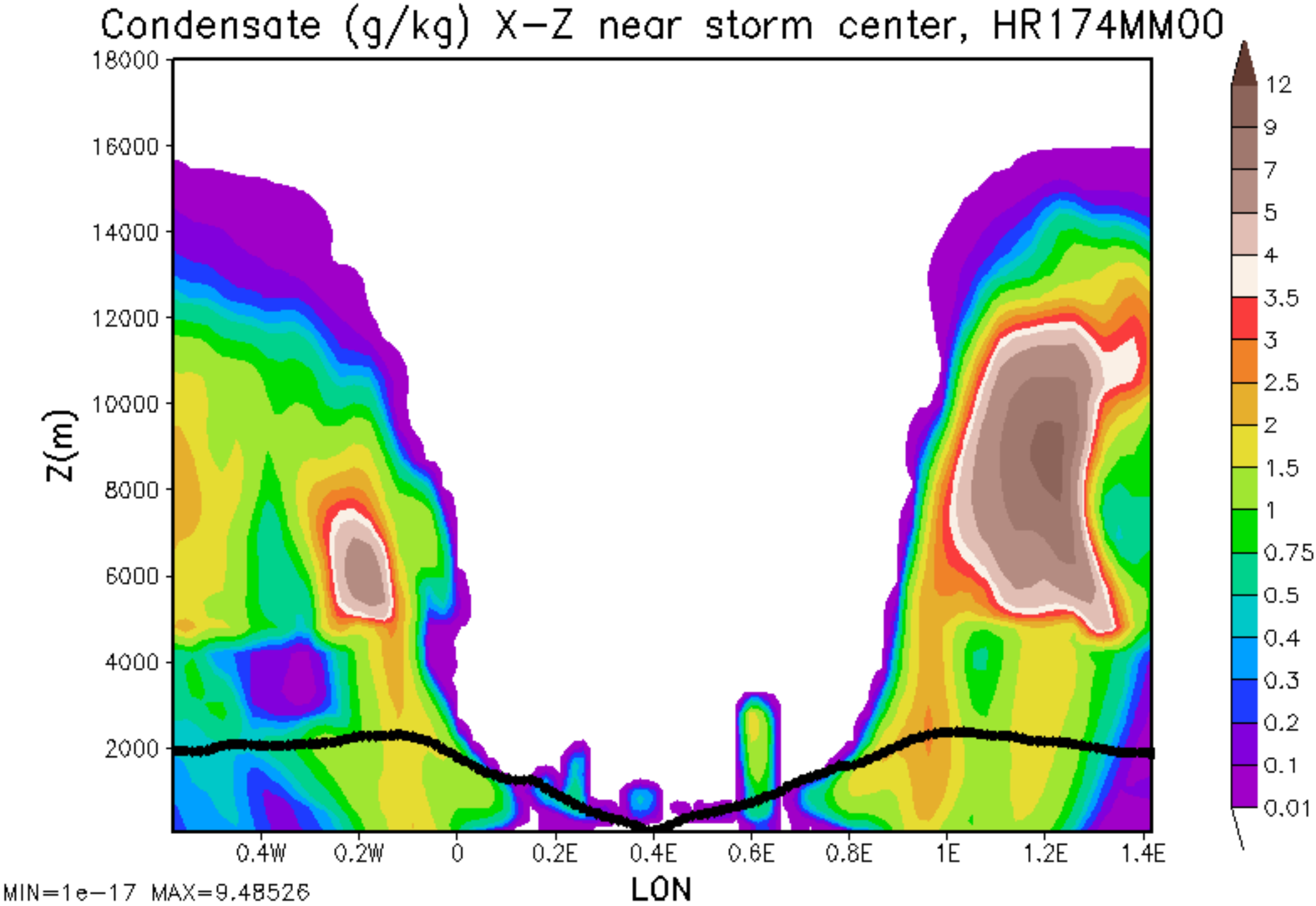
Condensate (g/kg) X-Z near storm center, HR174MM00
Z(m)
18000
16000
14000
12000
10000
8000
6000
4000
2000
0.4W
0.2W
0
0.2E
0.4E
0.6E
0.8E
1E
1.2E
1.4E
LON
12
9
7
5
4
3.5
3
2.5
2
1.5
1
0.75
0.5
0.4
0.3
0.2
0.1
0.01
MIN=1e-17 MAX=9.48526

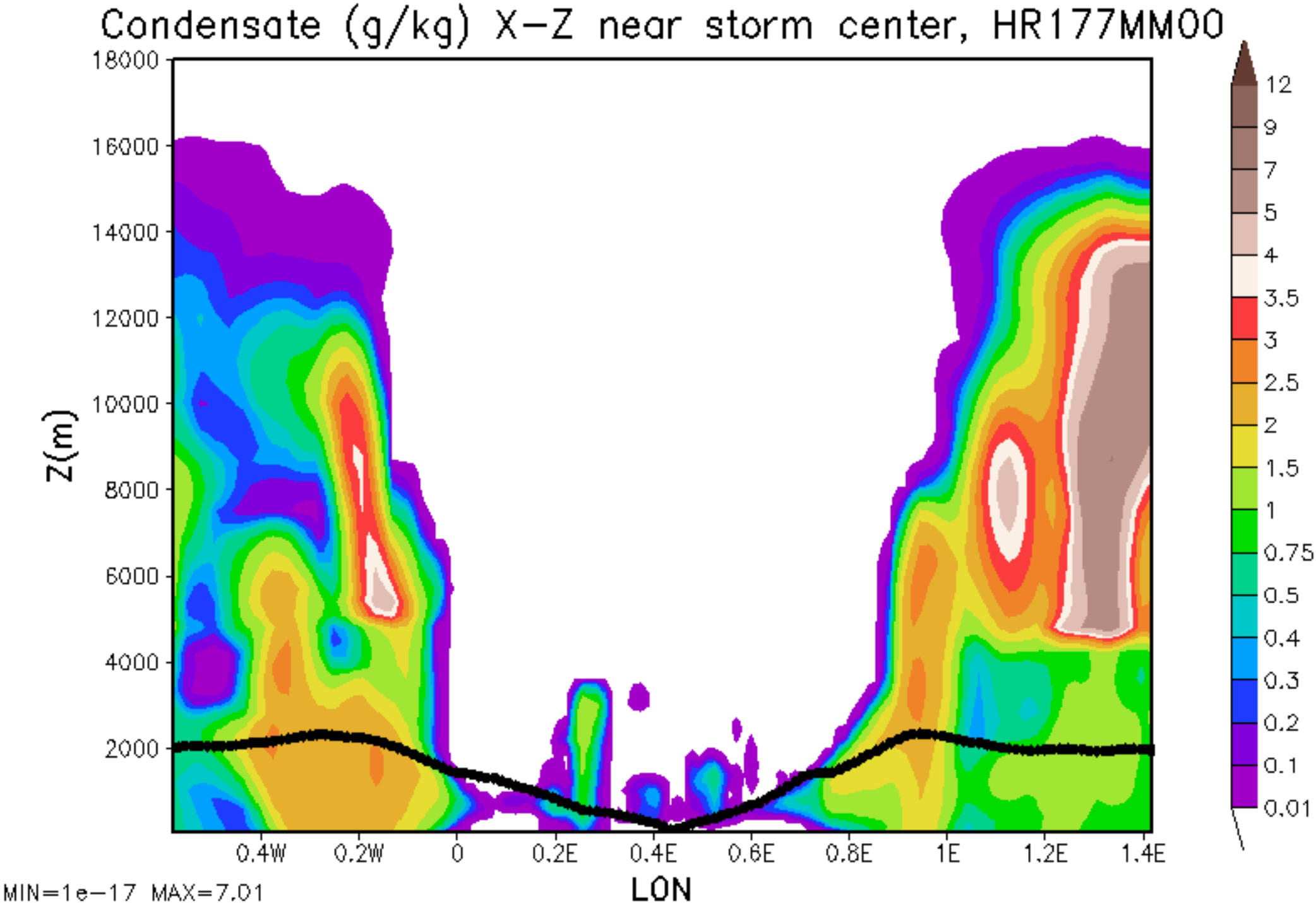
Condensate (g/kg) X-Z near storm center, HR177MM00
Z(m)
18000
16000
14000
12000
10000
8000
6000
4000
2000
0.4W
0.2W
0
0.2E
0.4E
0.6E
0.8E
1E
1.2E
1.4E
LON
12
9
7
5
4
3.5
3
2.5
2
1.5
1
0.75
0.5
0.4
0.3
0.2
0.1
0.01
MIN=1e-17 MAX=7.01

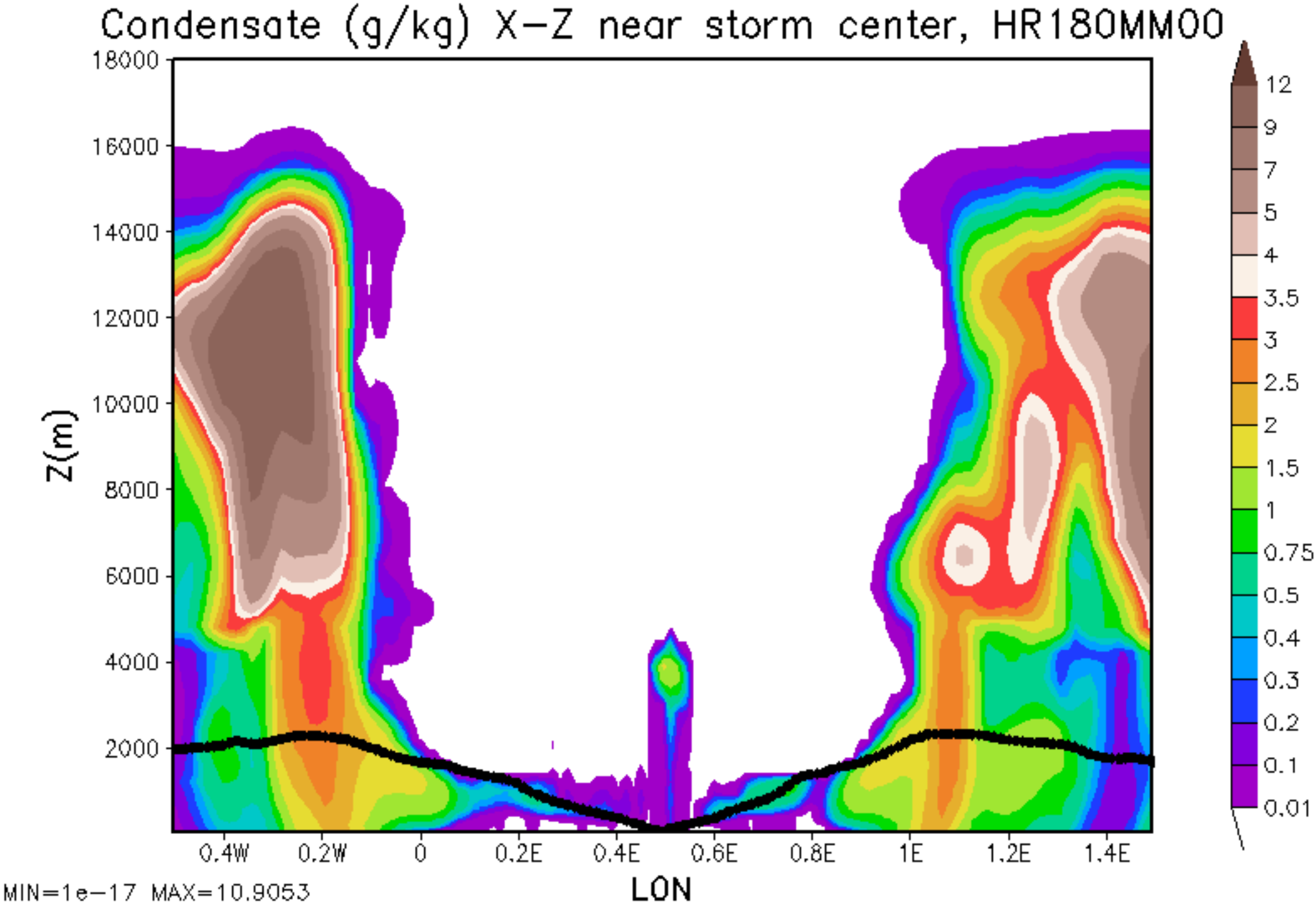
Condensate (g/kg) X-Z near storm center, HR180MM00
Z(m)
18000
16000
14000
12000
10000
8000
6000
4000
2000
0.4W
0.2W
0
0.2E
0.4E
0.6E
0.8E
1E
1.2E
1.4E
LON
12
9
7
5
4
3.5
3
2.5
2
1.5
1
0.75
0.5
0.4
0.3
0.2
0.1
0.01
MIN=1e-17 MAX=10.9053

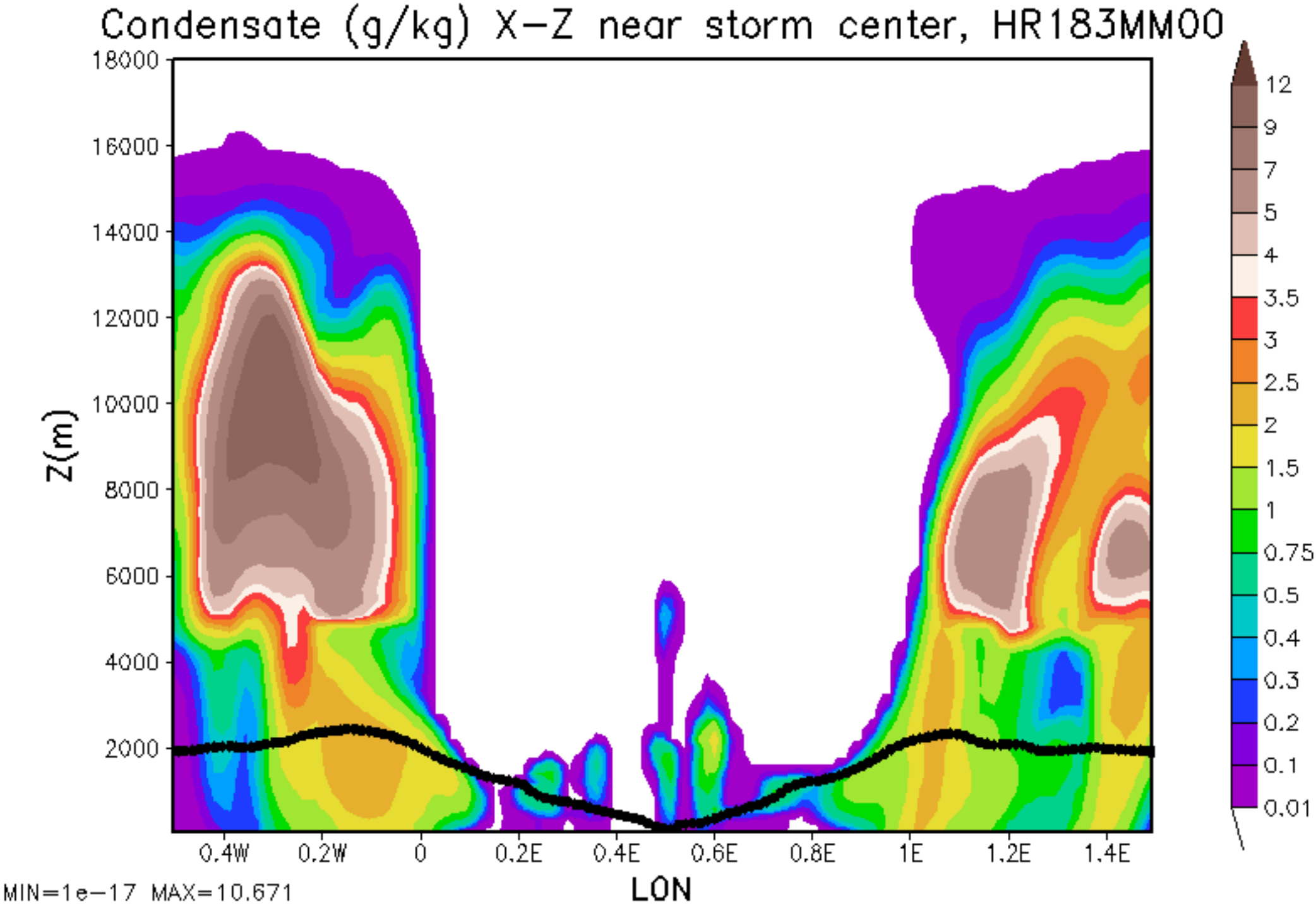
Condensate (g/kg) X-Z near storm center, HR183MM00
Z(m)
18000
16000
14000
12000
10000
8000
6000
4000
2000
0.4W
0.2W
0
0.2E
0.4E
0.6E
0.8E
1E
1.2E
1.4E
LON
12
9
7
5
4
3.5
3
2.5
2
1.5
1
0.75
0.5
0.4
0.3
0.2
0.1
0.01
MIN=1e-17 MAX=10.671

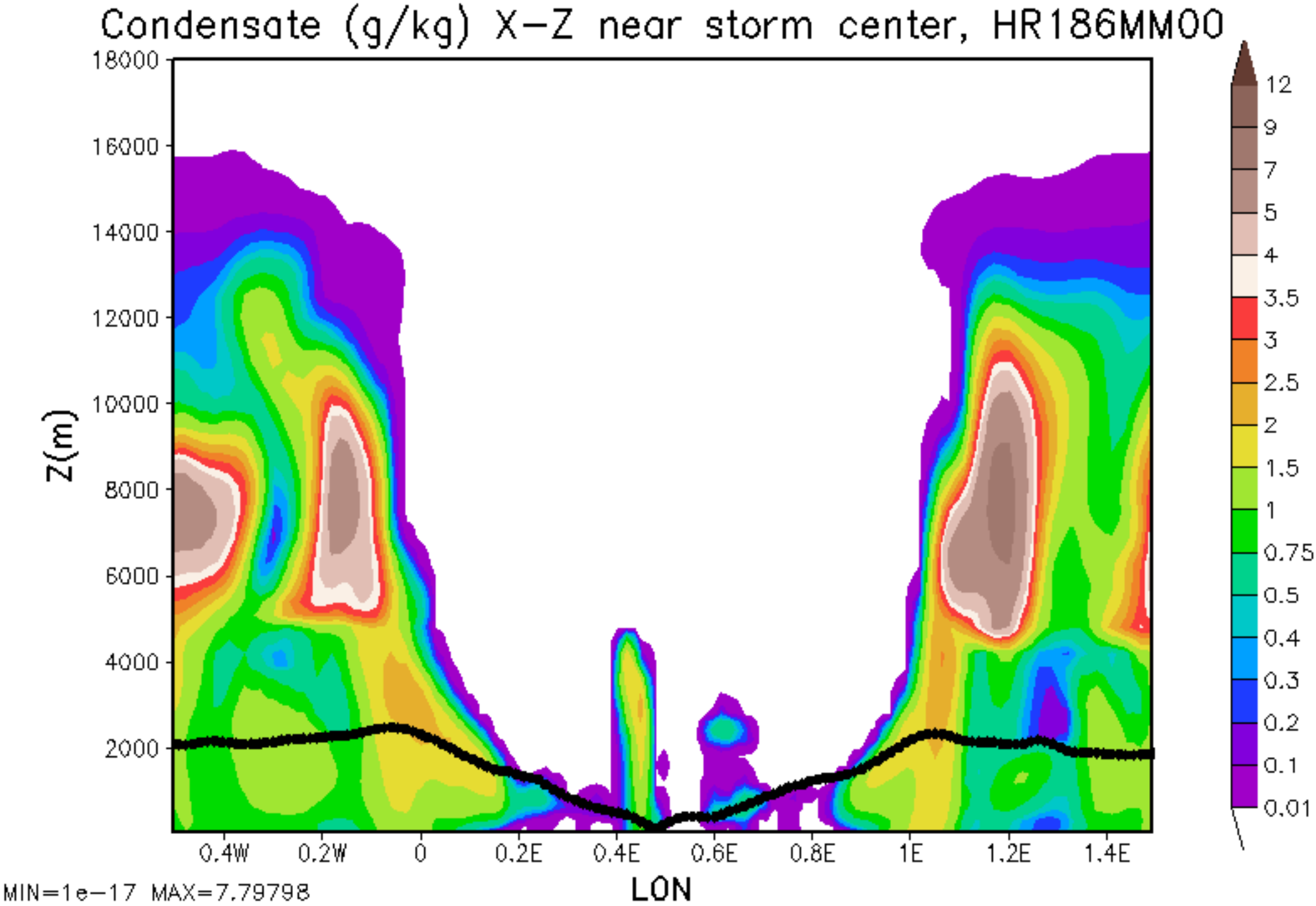
Condensate (g/kg) X-Z near storm center, HR186MM00
Z(m)
18000
16000
14000
12000
10000
8000
6000
4000
2000
0.4W
0.2W
0
0.2E
0.4E
0.6E
0.8E
1E
1.2E
1.4E
LON
12
9
7
5
4
3.5
3
2.5
2
1.5
1
0.75
0.5
0.4
0.3
0.2
0.1
0.01
MIN=1e-17 MAX=7.79798

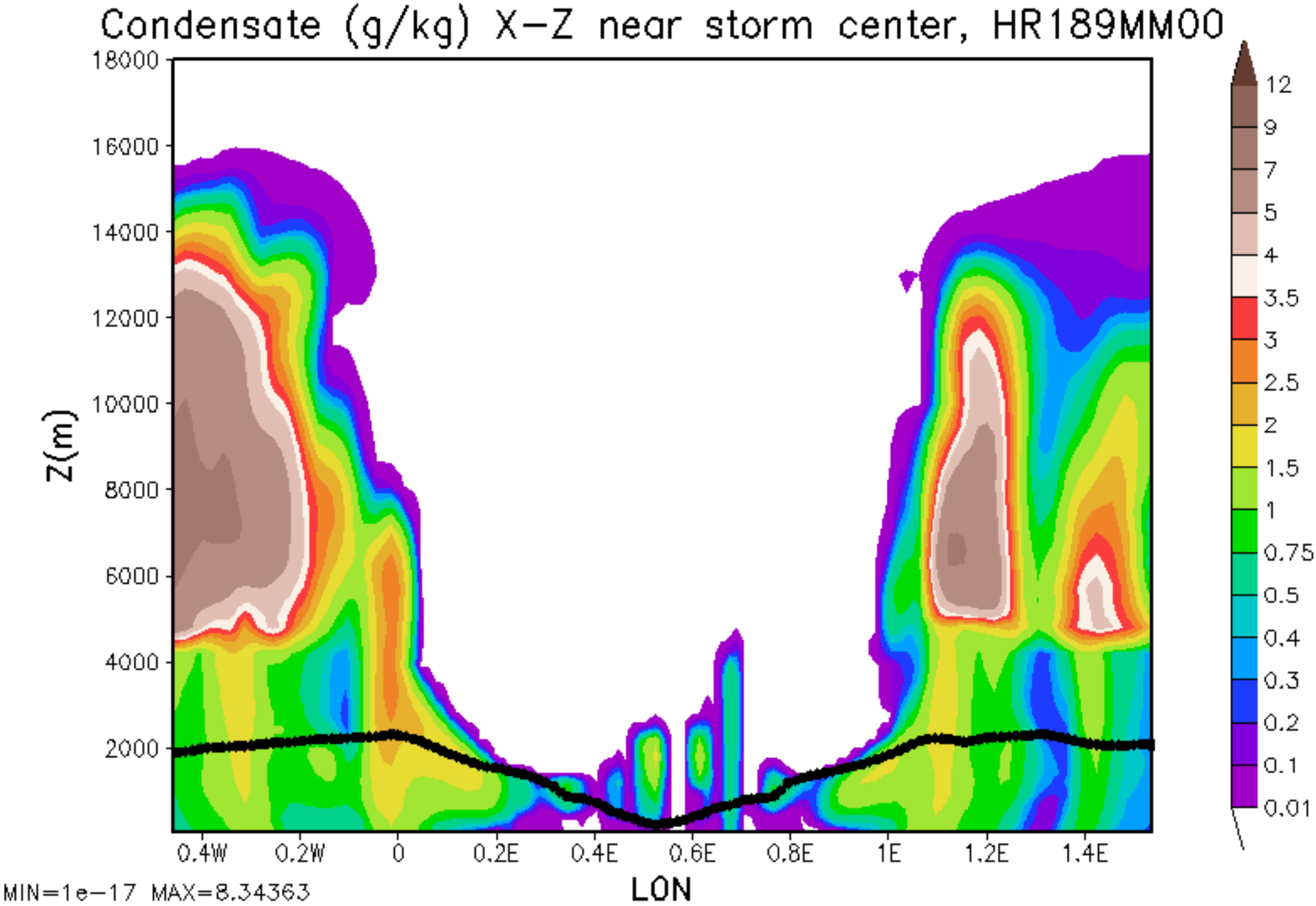
Condensate (g/kg) X-Z near storm center, HR189MM00
Z(m)
18000
16000
14000
12000
10000
8000
6000
4000
2000
0.4W
0.2W
0
0.2E
0.4E
0.6E
0.8E
1E
1.2E
1.4E
LON
12
9
7
5
4
3.5
3
2.5
2
1.5
1
0.75
0.5
0.4
0.3
0.2
0.1
0.01
MIN=1e-17 MAX=8.34363

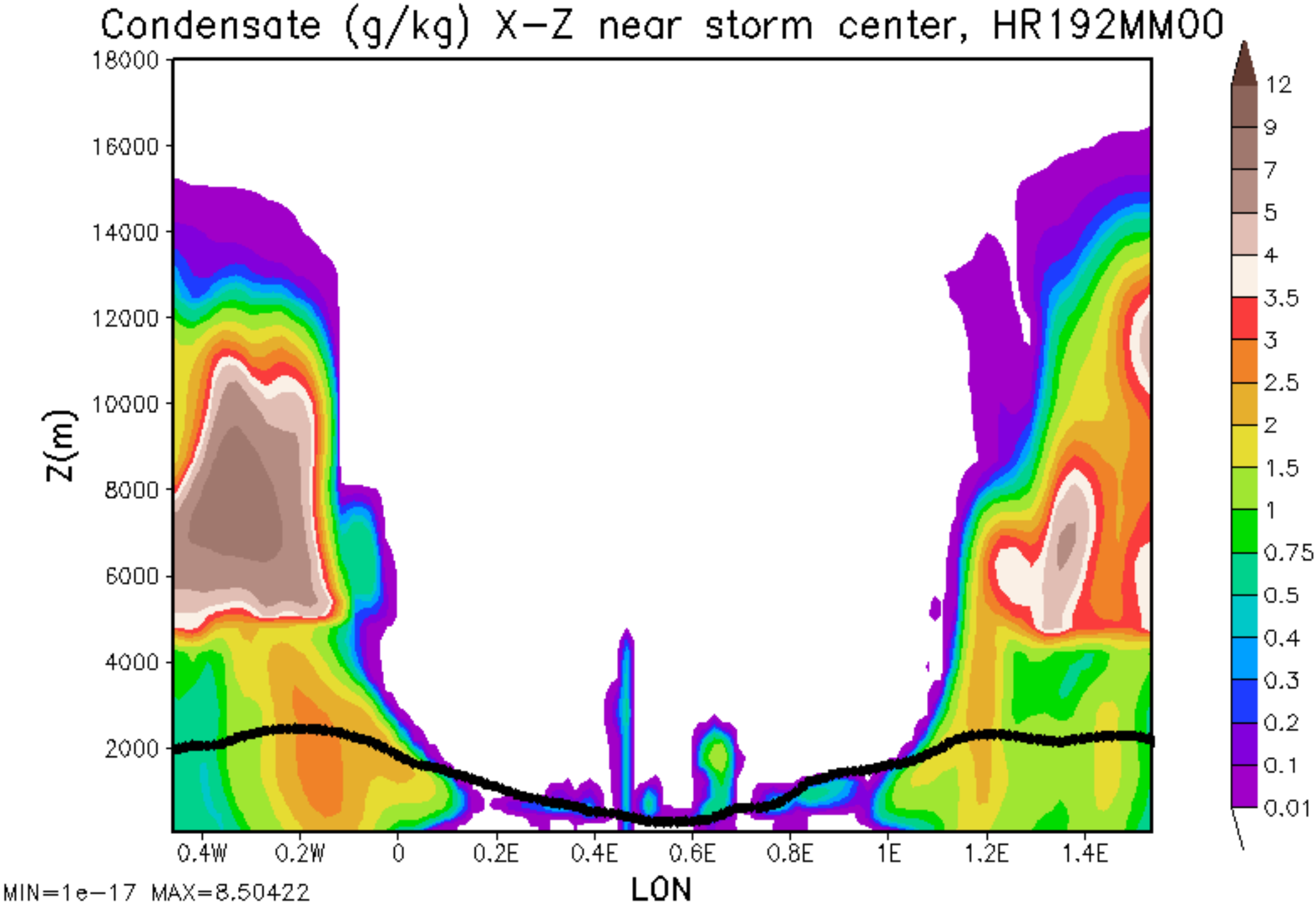
Condensate (g/kg) X-Z near storm center, HR192MM00
Z(m)
18000
16000
14000
12000
10000
8000
6000
4000
2000
0.4W
0.2W
0
0.2E
0.4E
0.6E
0.8E
1E
1.2E
1.4E
LON
12
9
7
5
4
3.5
3
2.5
2
1.5
1
0.75
0.5
0.4
0.3
0.2
0.1
0.01
MIN=1e-17 MAX=8.50422

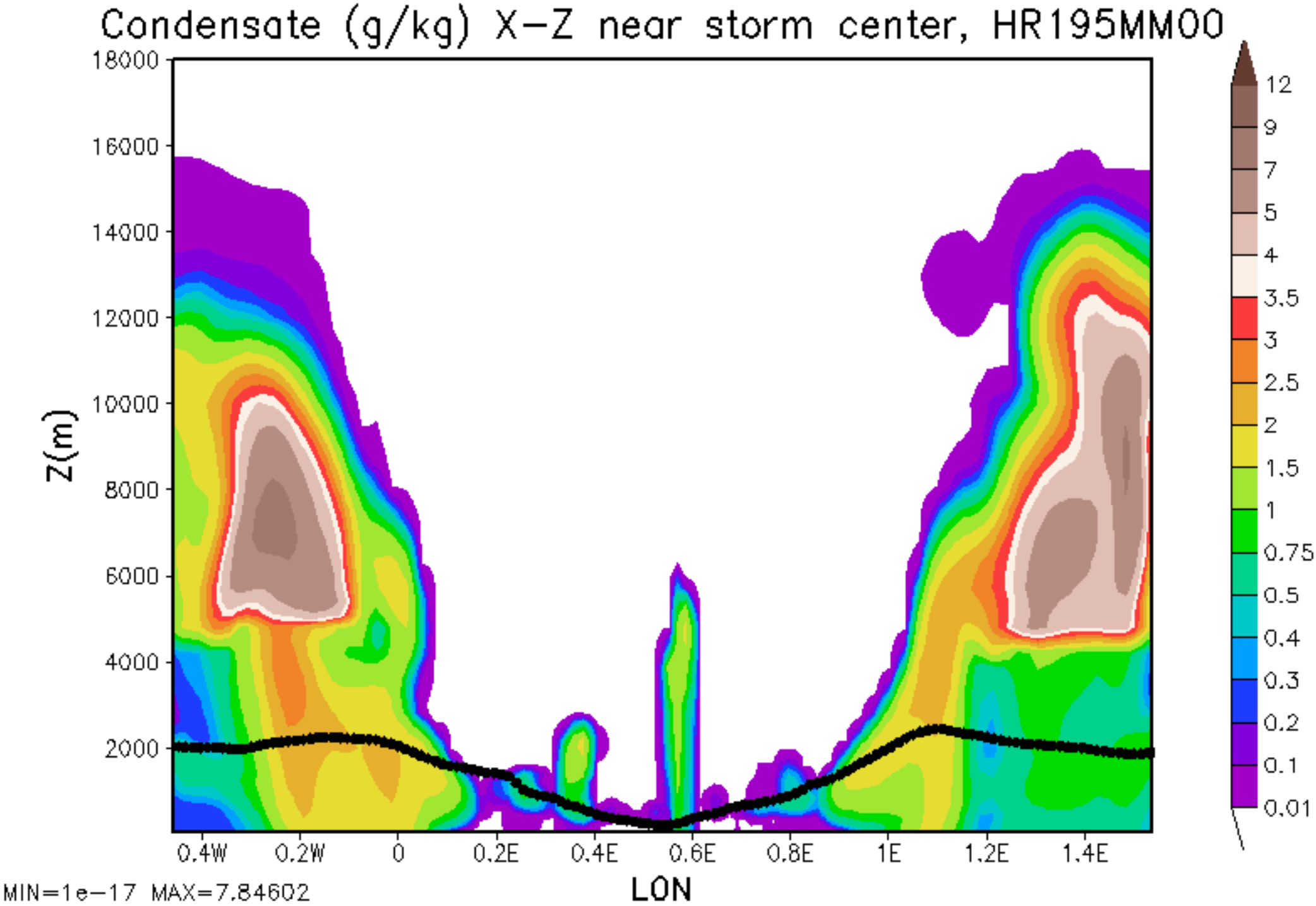
Condensate (g/kg) X-Z near storm center, HR195MM00
Z(m)
18000
16000
14000
12000
10000
8000
6000
4000
2000
0.4W
0.2W
0
0.2E
0.4E
0.6E
0.8E
1E
1.2E
1.4E
LON
12
9
7
5
4
3.5
3
2.5
2
1.5
1
0.75
0.5
0.4
0.3
0.2
0.1
0.01
MIN=1e-17 MAX=7.84602

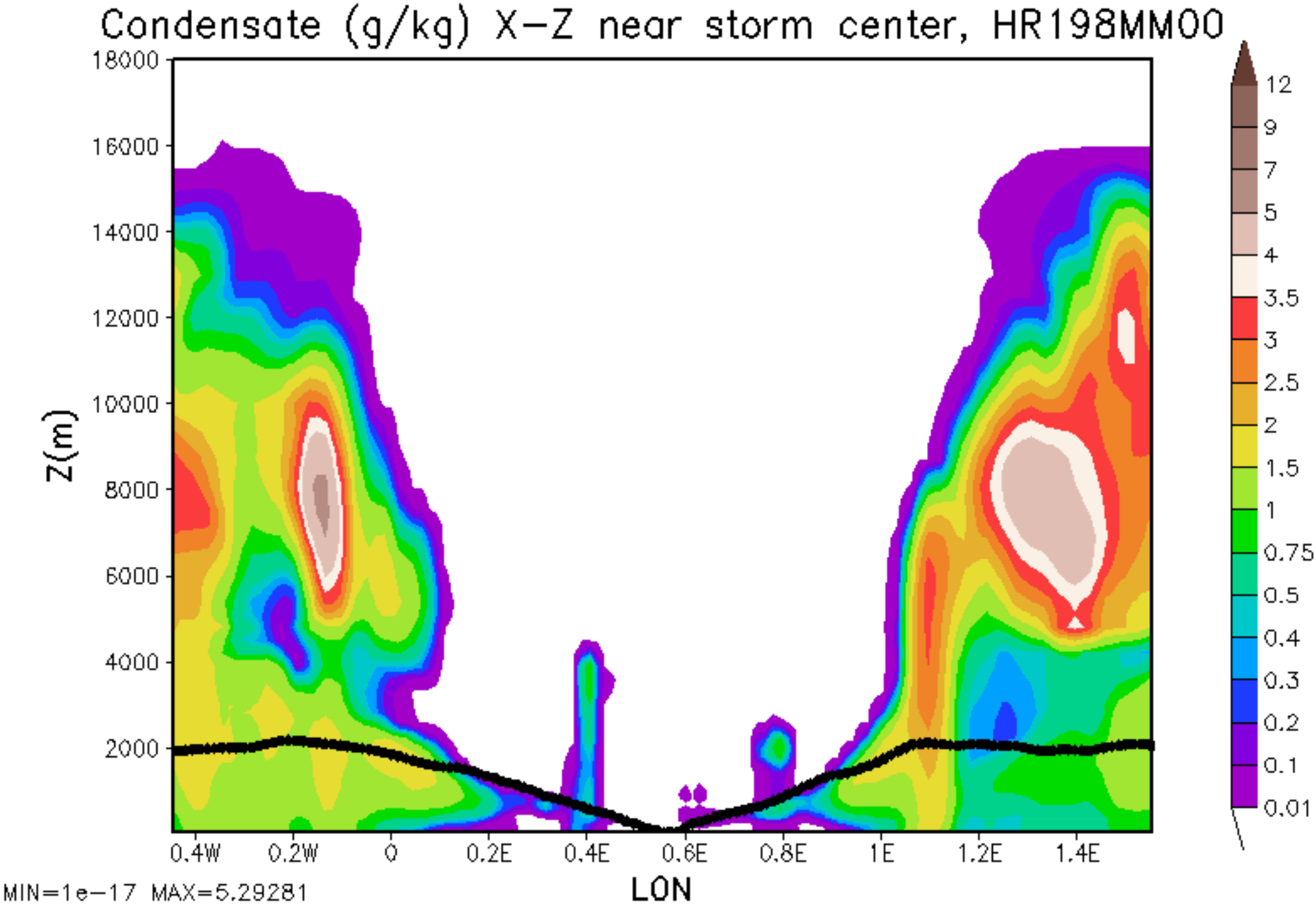
Condensate (g/kg) X-Z near storm center, HR198MM00
Z(m)
18000
16000
14000
12000
10000
8000
6000
4000
2000
0.4W
0.2W
0
0.2E
0.4E
0.6E
0.8E
1E
1.2E
1.4E
LON
12
9
7
5
4
3.5
3
2.5
2
1.5
1
0.75
0.5
0.4
0.3
0.2
0.1
0.01
MIN=1e-17 MAX=5.29281

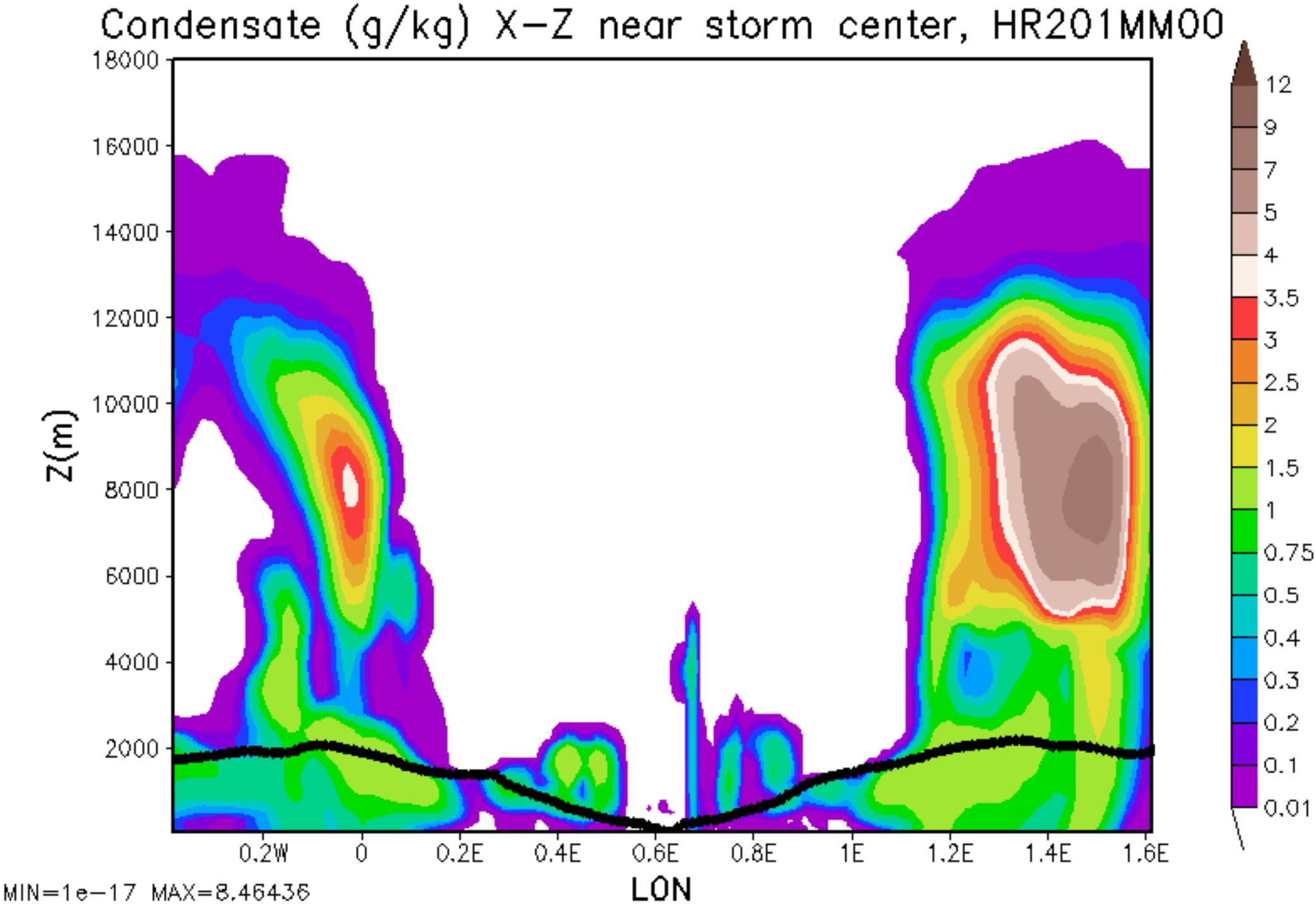
Condensate (g/kg) X-Z near storm center, HR201MM00
Z(m)
18000
16000
14000
12000
10000
8000
6000
4000
2000
0.2W
0
0.2E
0.4E
0.6E
0.8E
1E
1.2E
1.4E
1.6E
LON
12
9
7
5
4
3.5
3
2.5
2
1.5
1
0.75
0.5
0.4
0.3
0.2
0.1
0.01
MIN=1e-17 MAX=8.46436

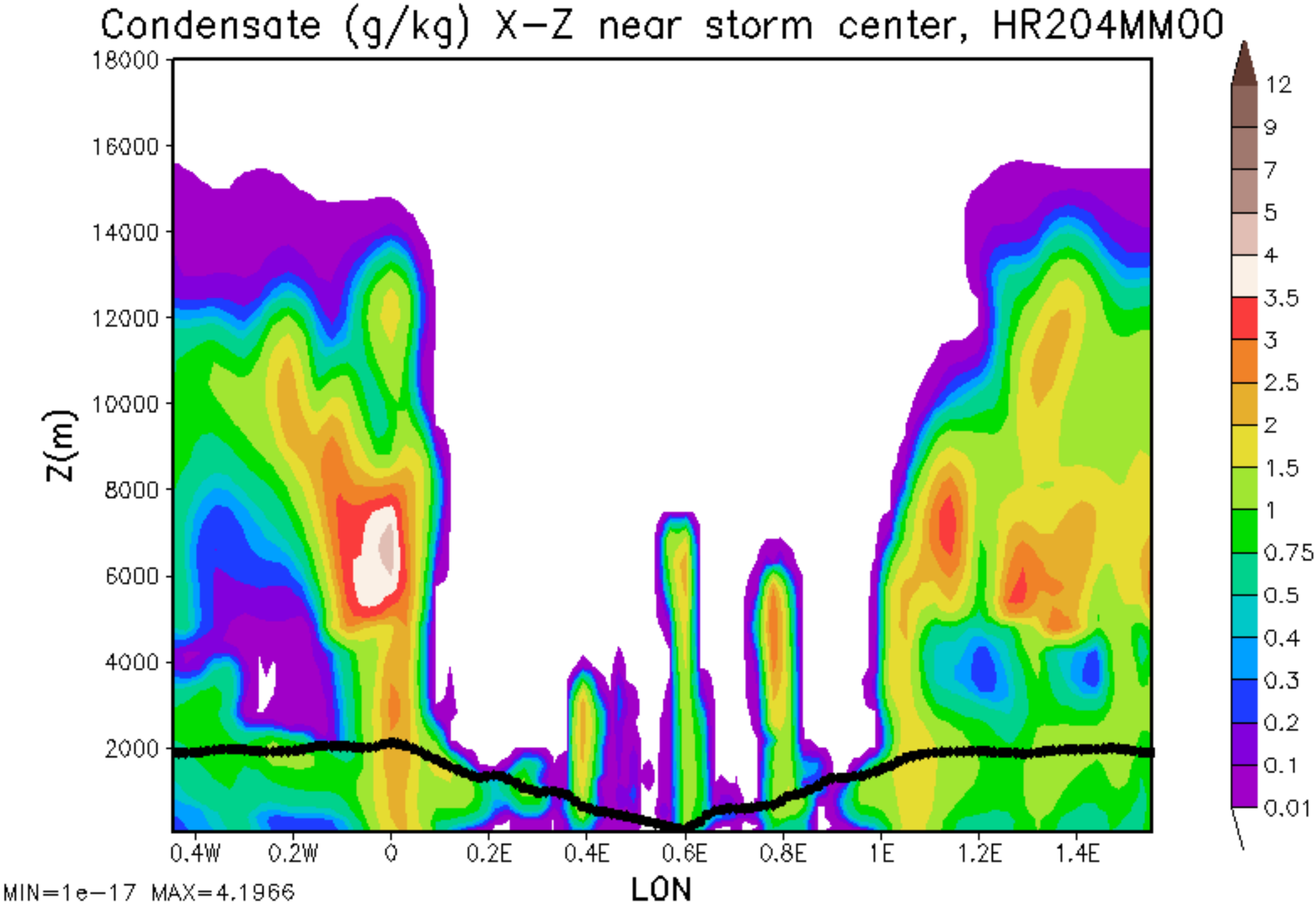
Condensate (g/kg) X-Z near storm center, HR204MM00
Z(m)
18000
16000
14000
12000
10000
8000
6000
4000
2000
0.4W
0.2W
0
0.2E
0.4E
0.6E
0.8E
1E
1.2E
1.4E
LON
12
9
7
5
4
3.5
3
2.5
2
1.5
1
0.75
0.5
0.4
0.3
0.2
0.1
0.01
MIN=1e-17 MAX=4.1966

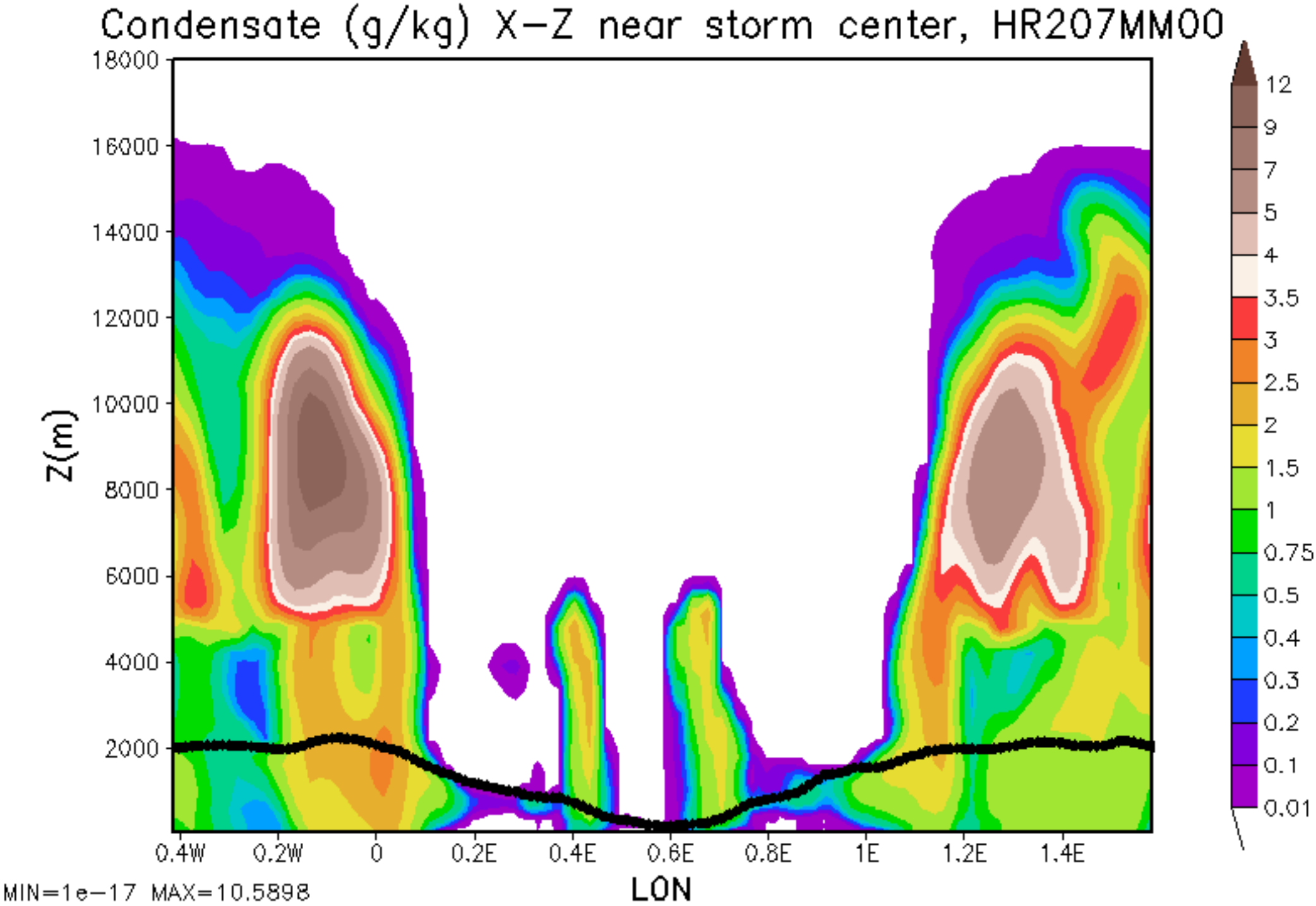
Condensate (g/kg) X-Z near storm center, HR207MM00
Z(m)
18000
16000
14000
12000
10000
8000
6000
4000
2000
0.4W
0.2W
0
0.2E
0.4E
0.6E
0.8E
1E
1.2E
1.4E
LON
12
9
7
5
4
3.5
3
2.5
2
1.5
1
0.75
0.5
0.4
0.3
0.2
0.1
0.01
MIN=1e-17 MAX=10.5898

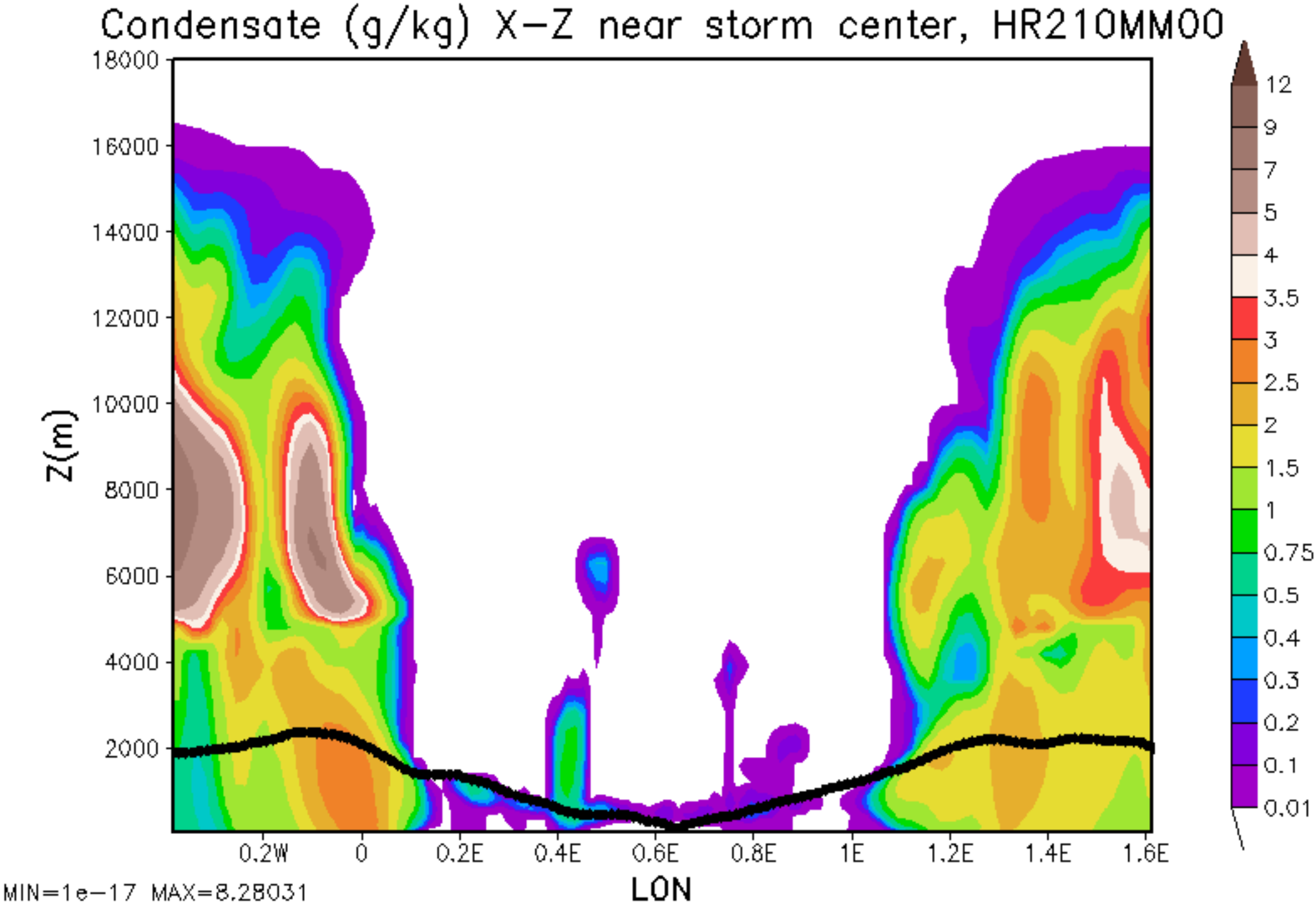
Condensate (g/kg) X-Z near storm center, HR210MM00
Z(m)
18000
16000
14000
12000
10000
8000
6000
4000
2000
0.2W
0
0.2E
0.4E
0.6E
0.8E
1E
1.2E
1.4E
1.6E
LON
12
9
7
5
4
3.5
3
2.5
2
1.5
1
0.75
0.5
0.4
0.3
0.2
0.1
0.01
MIN=1e-17 MAX=8.28031

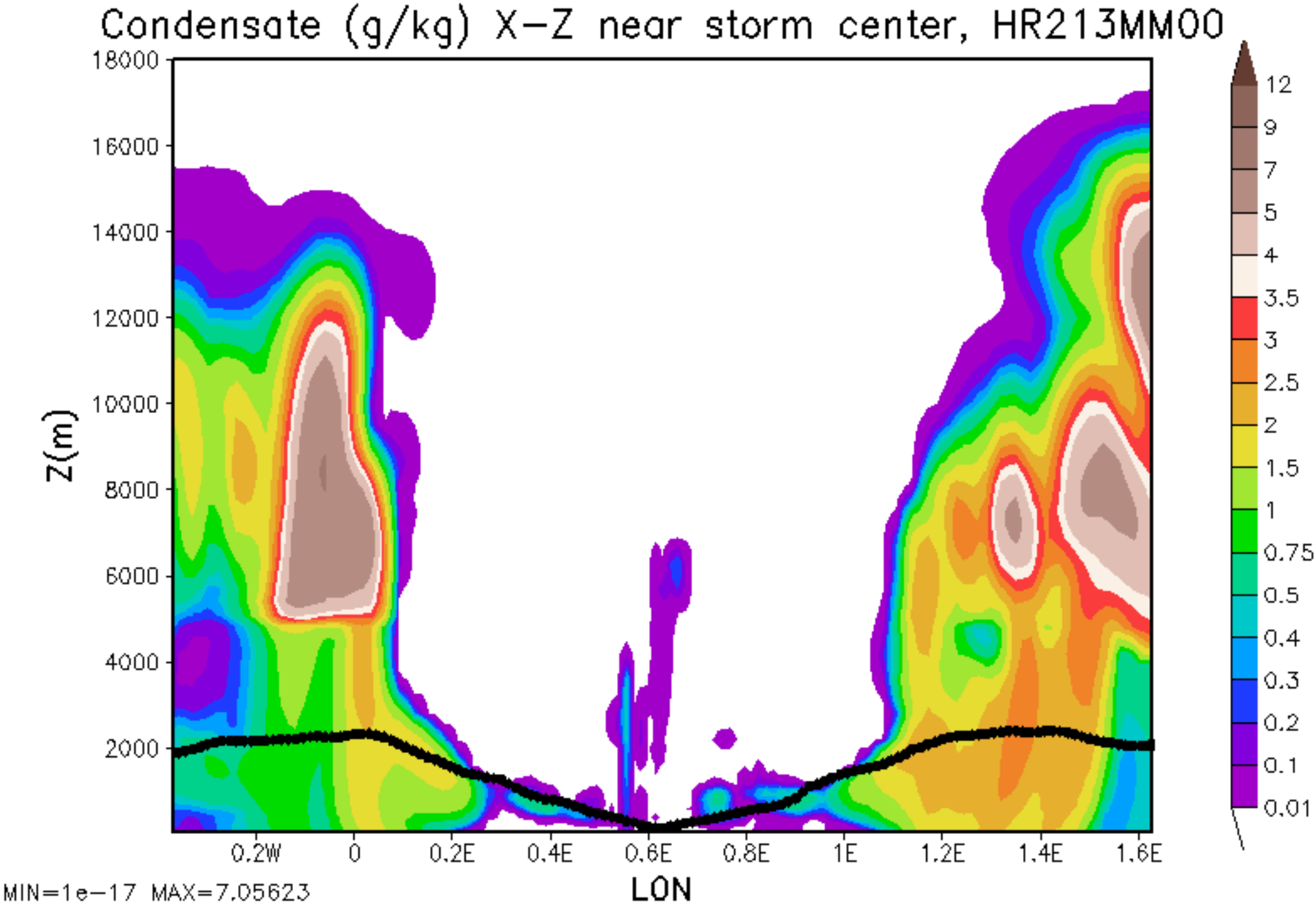
Condensate (g/kg) X-Z near storm center, HR213MM00
Z(m)
18000
16000
14000
12000
10000
8000
6000
4000
2000
0.2W
0
0.2E
0.4E
0.6E
0.8E
1E
1.2E
1.4E
1.6E
LON
12
9
7
5
4
3.5
3
2.5
2
1.5
1
0.75
0.5
0.4
0.3
0.2
0.1
0.01
MIN=1e-17 MAX=7.05623

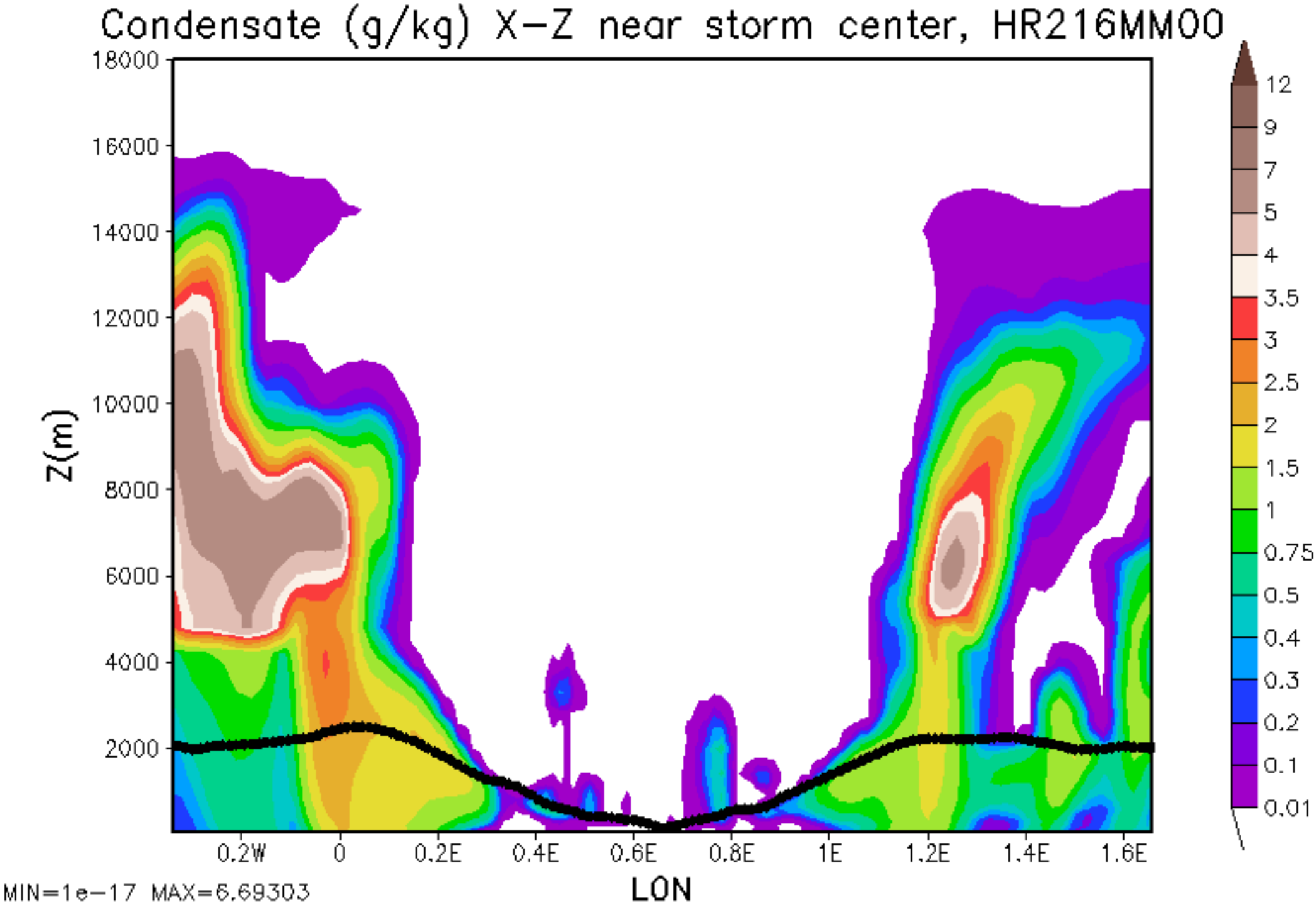
Condensate (g/kg) X-Z near storm center, HR216MM00
Z(m)
18000
16000
14000
12000
10000
8000
6000
4000
2000
0.2W
0
0.2E
0.4E
0.6E
0.8E
1E
1.2E
1.4E
1.6E
LON
12
9
7
5
4
3.5
3
2.5
2
1.5
1
0.75
0.5
0.4
0.3
0.2
0.1
0.01
MIN=1e-17 MAX=6.69303

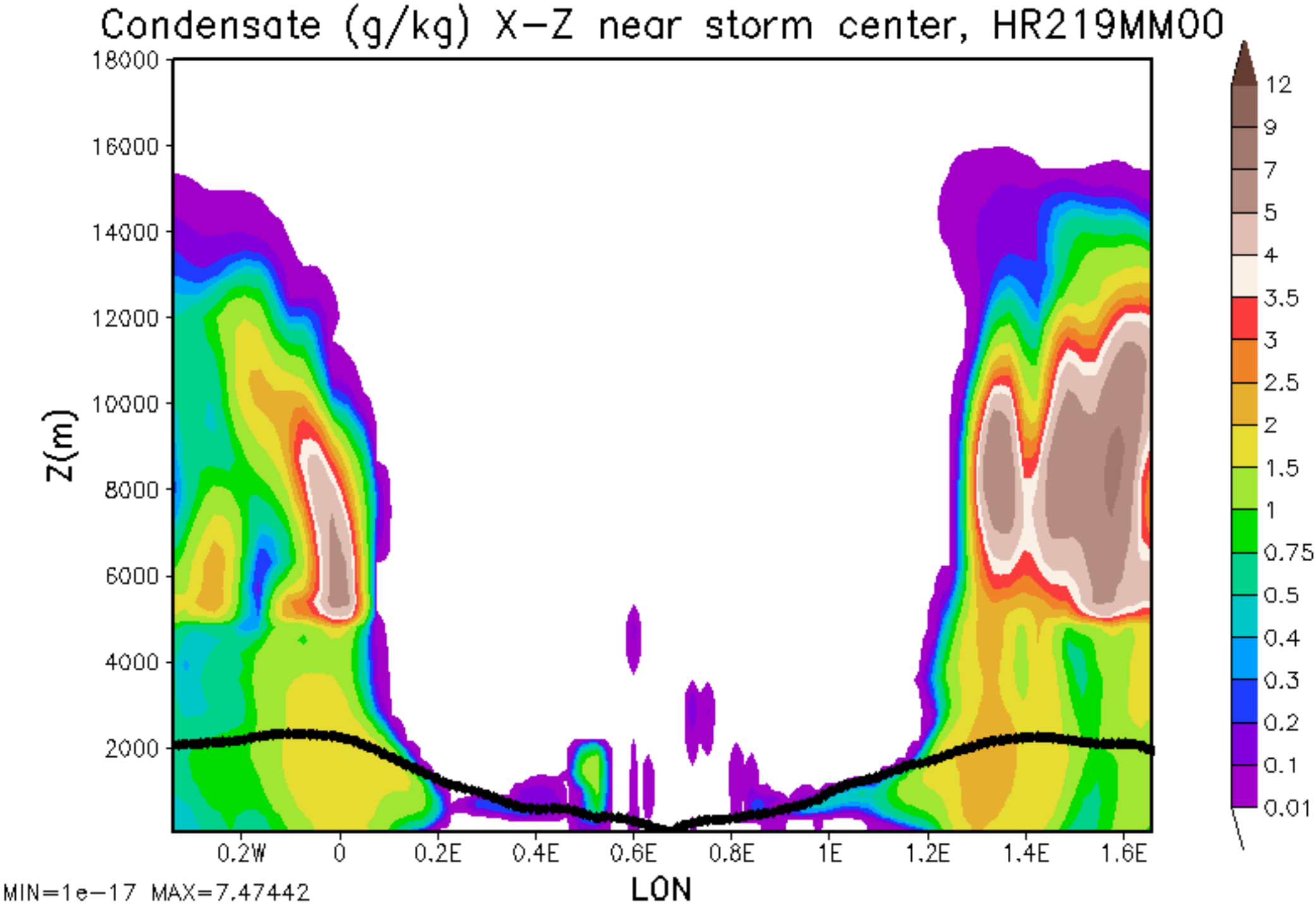
Condensate (g/kg) X-Z near storm center, HR219MM00
Z(m)
18000
16000
14000
12000
10000
8000
6000
4000
2000
0.2W
0
0.2E
0.4E
0.6E
0.8E
1E
1.2E
1.4E
1.6E
LON
12
9
7
5
4
3.5
3
2.5
2
1.5
1
0.75
0.5
0.4
0.3
0.2
0.1
0.01
MIN=1e-17 MAX=7.47442

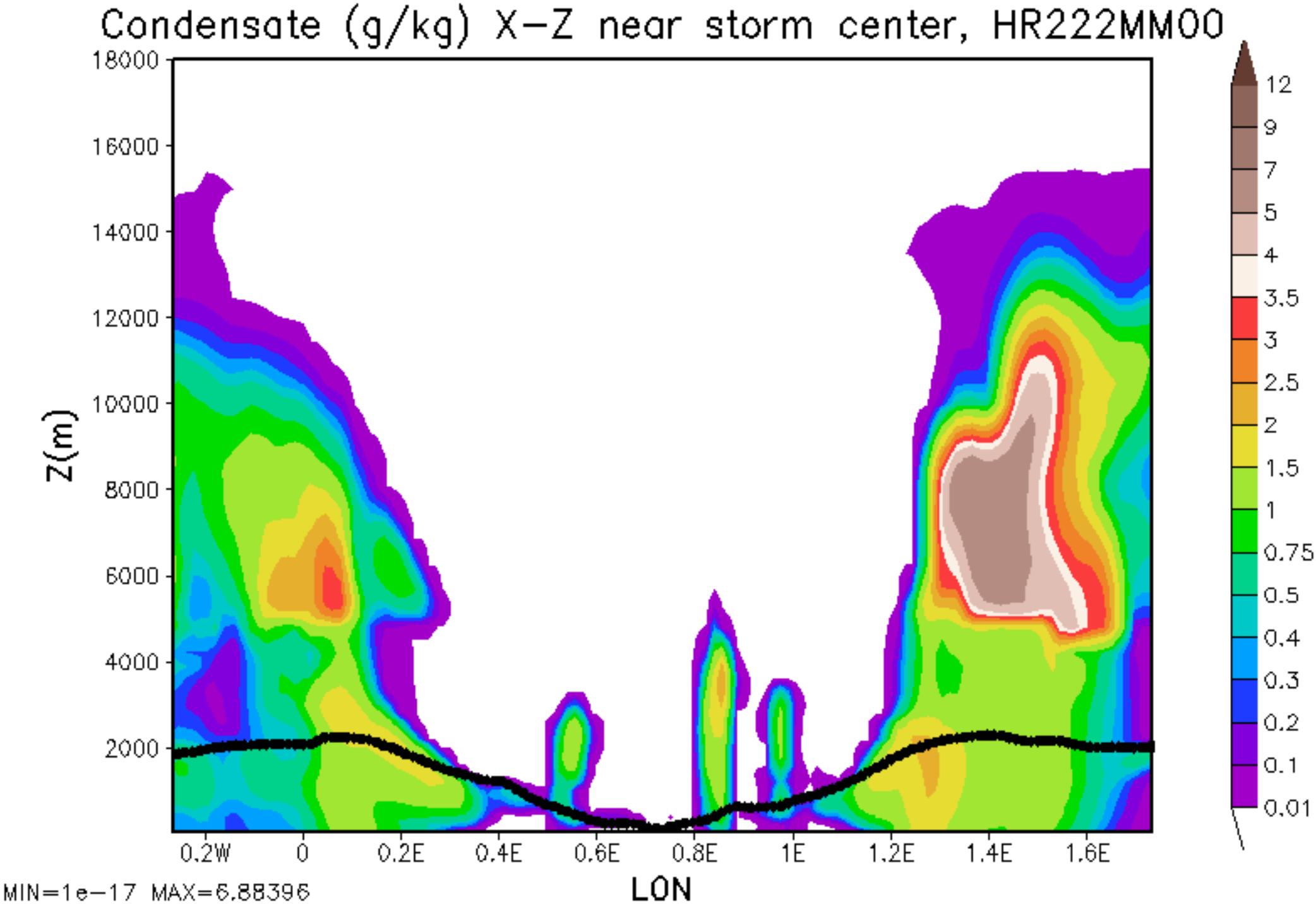
Condensate (g/kg) X-Z near storm center, HR222MM00
Z(m)
18000
16000
14000
12000
10000
8000
6000
4000
2000
0.2W
0
0.2E
0.4E
0.6E
0.8E
1E
1.2E
1.4E
1.6E
LON
12
9
7
5
4
3.5
3
2.5
2
1.5
1
0.75
0.5
0.4
0.3
0.2
0.1
0.01
MIN=1e-17 MAX=6.88396

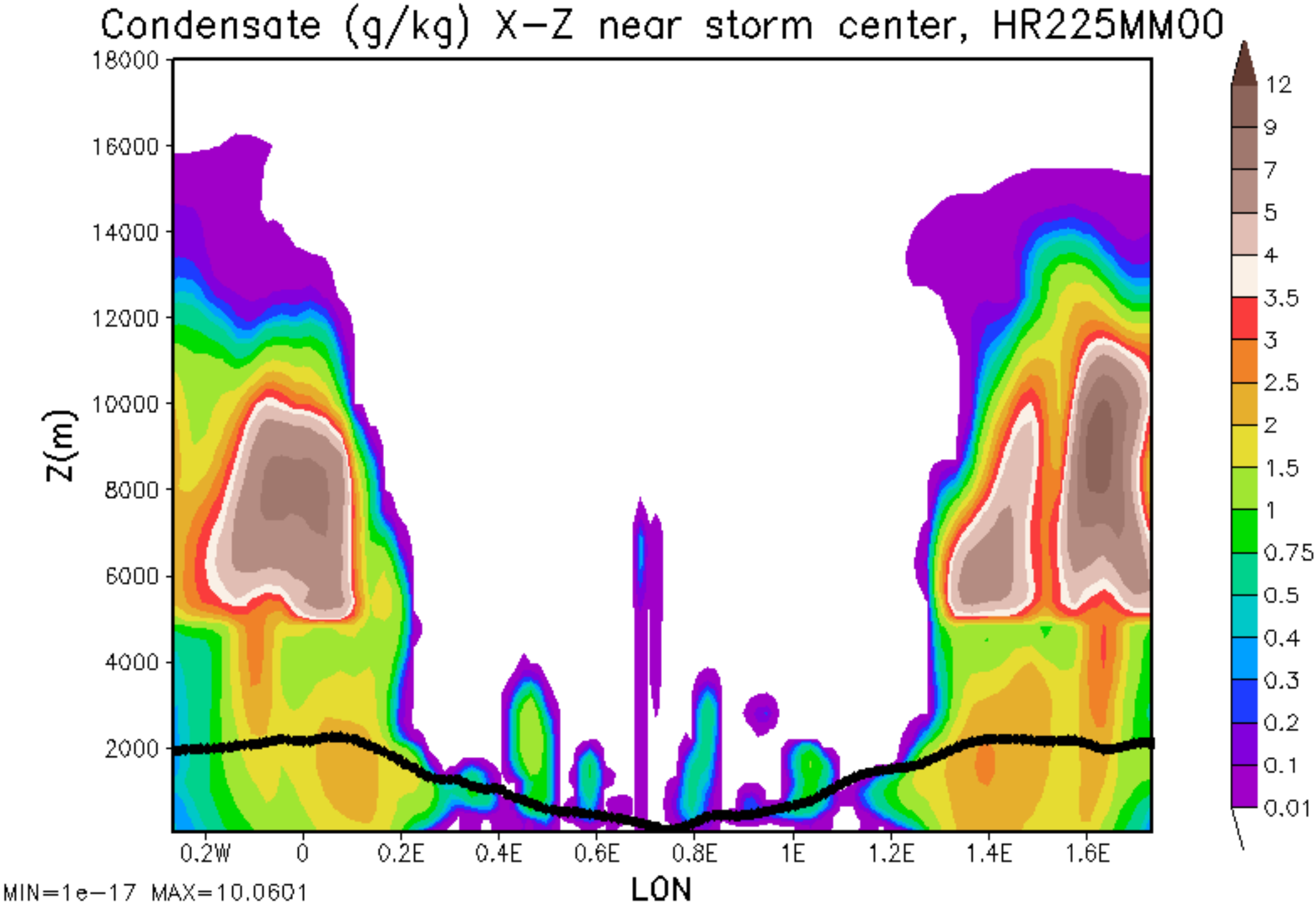
Condensate (g/kg) X-Z near storm center, HR225MM00
Z(m)
18000
16000
14000
12000
10000
8000
6000
4000
2000
0.2W
0
0.2E
0.4E
0.6E
0.8E
1E
1.2E
1.4E
1.6E
LON
12
9
7
5
4
3.5
3
2.5
2
1.5
1
0.75
0.5
0.4
0.3
0.2
0.1
0.01
MIN=1e-17 MAX=10.0601

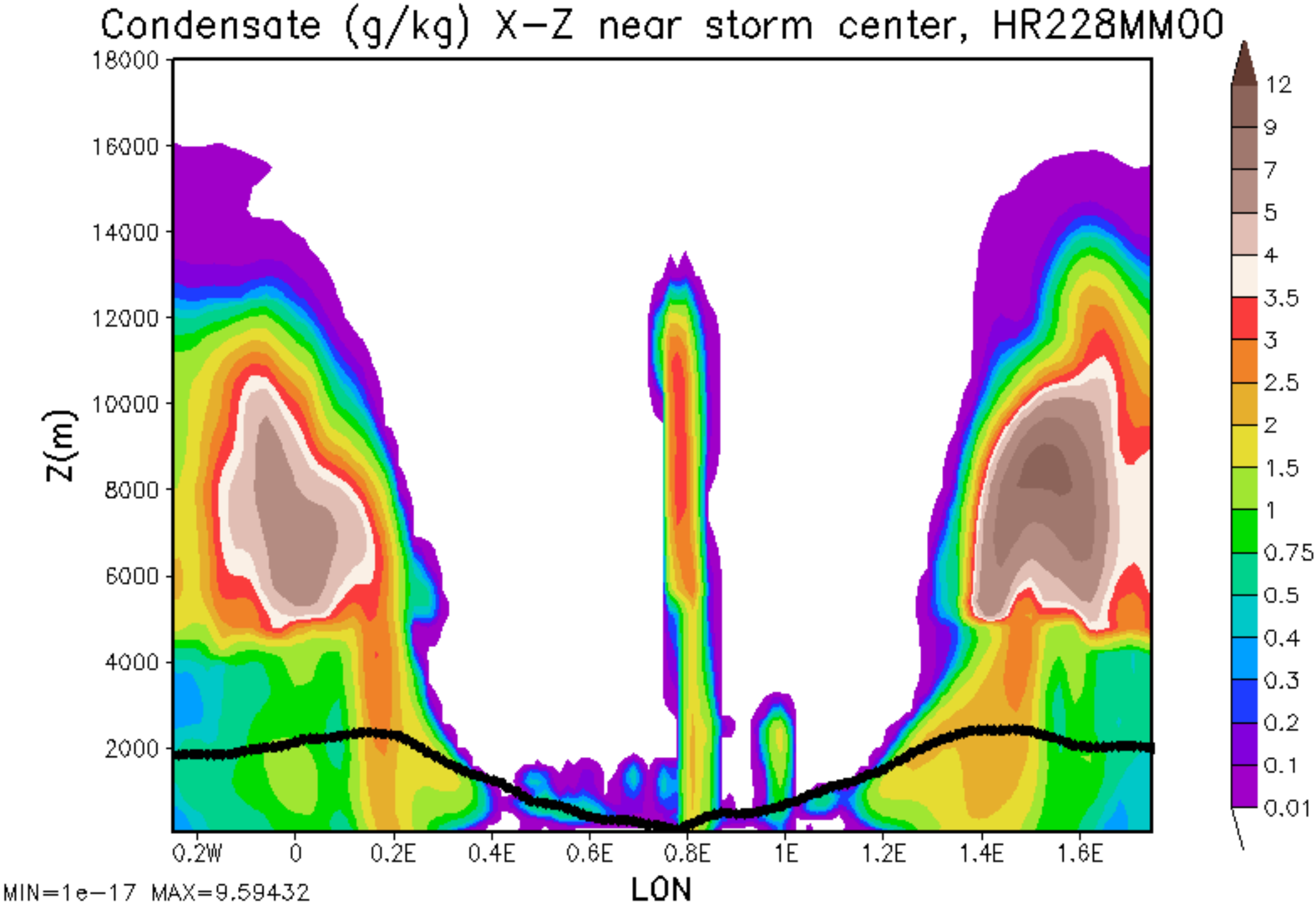
Condensate (g/kg) X-Z near storm center, HR228MM00
Z(m)
18000
16000
14000
12000
10000
8000
6000
4000
2000
0.2W
0
0.2E
0.4E
0.6E
0.8E
1E
1.2E
1.4E
1.6E
LON
12
9
7
5
4
3.5
3
2.5
2
1.5
1
0.75
0.5
0.4
0.3
0.2
0.1
0.01
MIN=1e-17 MAX=9.59432

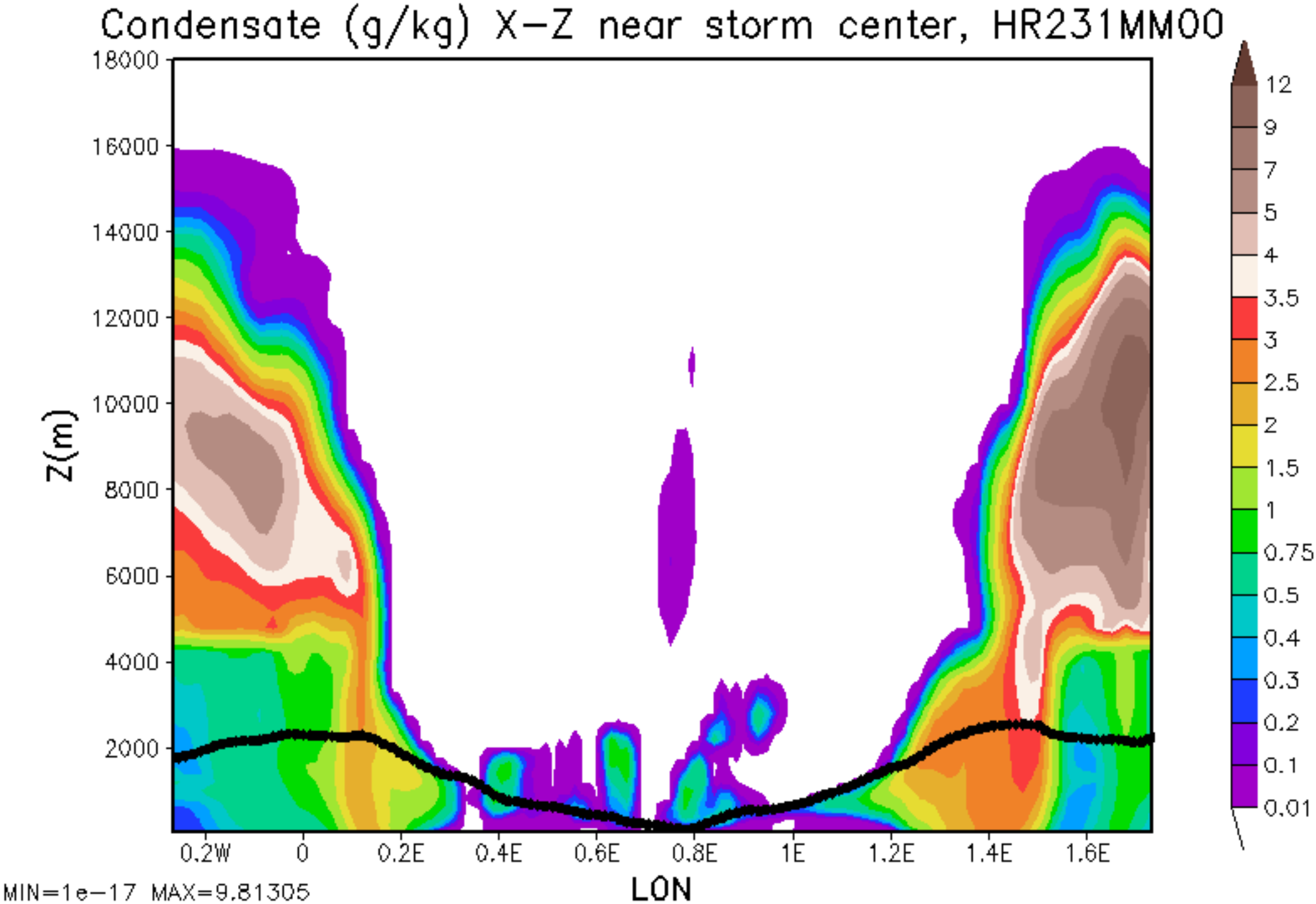
Condensate (g/kg) X-Z near storm center, HR231MM00
Z(m)
18000
16000
14000
12000
10000
8000
6000
4000
2000
0.2W
0
0.2E
0.4E
0.6E
0.8E
1E
1.2E
1.4E
1.6E
LON
12
9
7
5
4
3.5
3
2.5
2
1.5
1
0.75
0.5
0.4
0.3
0.2
0.1
0.01
MIN=1e-17 MAX=9.81305

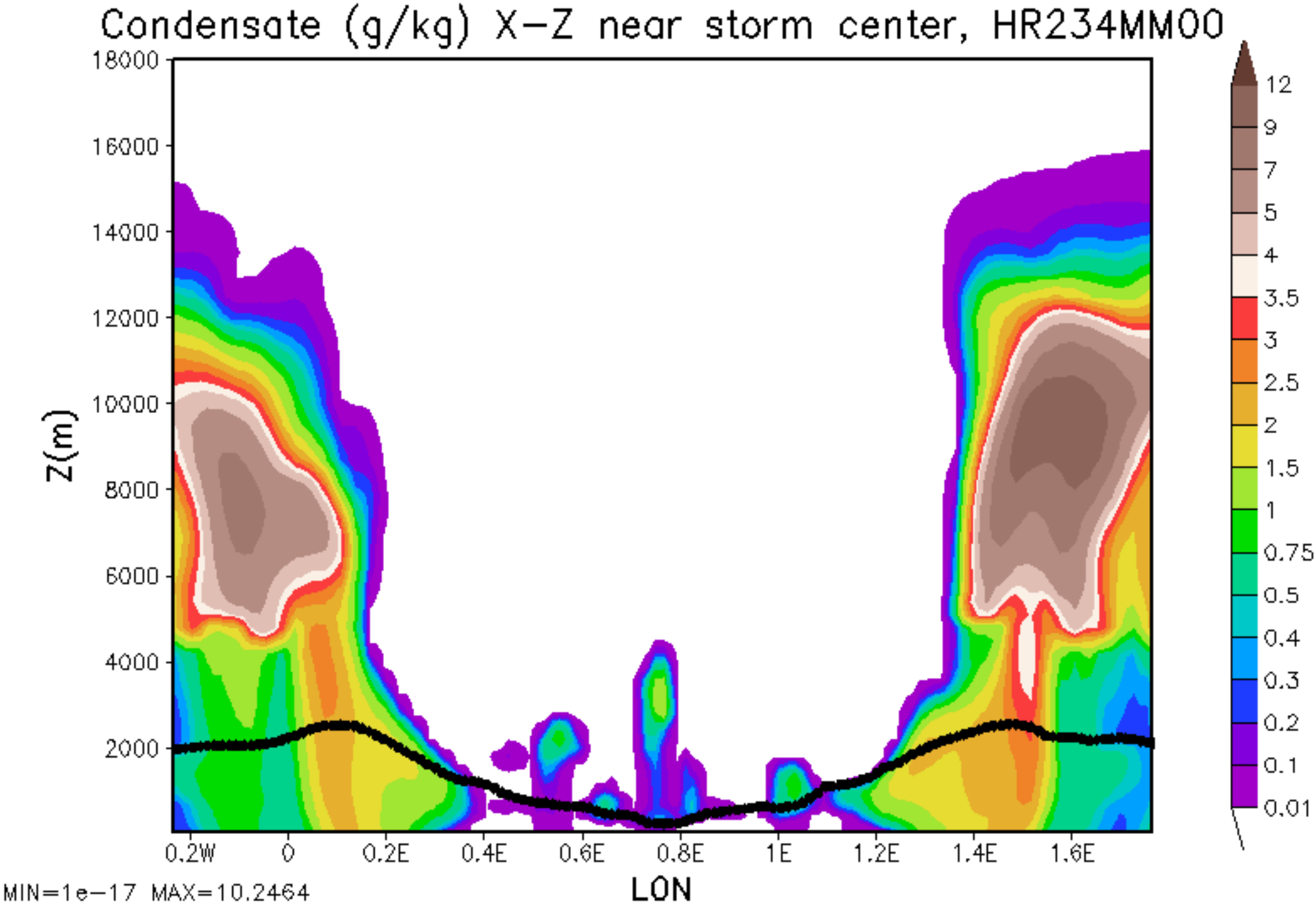
Condensate (g/kg) X-Z near storm center, HR234MM00
Z(m)
18000
16000
14000
12000
10000
8000
6000
4000
2000
0.2W
0
0.2E
0.4E
0.6E
0.8E
1E
1.2E
1.4E
1.6E
LON
12
9
7
5
4
3.5
3
2.5
2
1.5
1
0.75
0.5
0.4
0.3
0.2
0.1
0.01
MIN=1e-17 MAX=10.2464

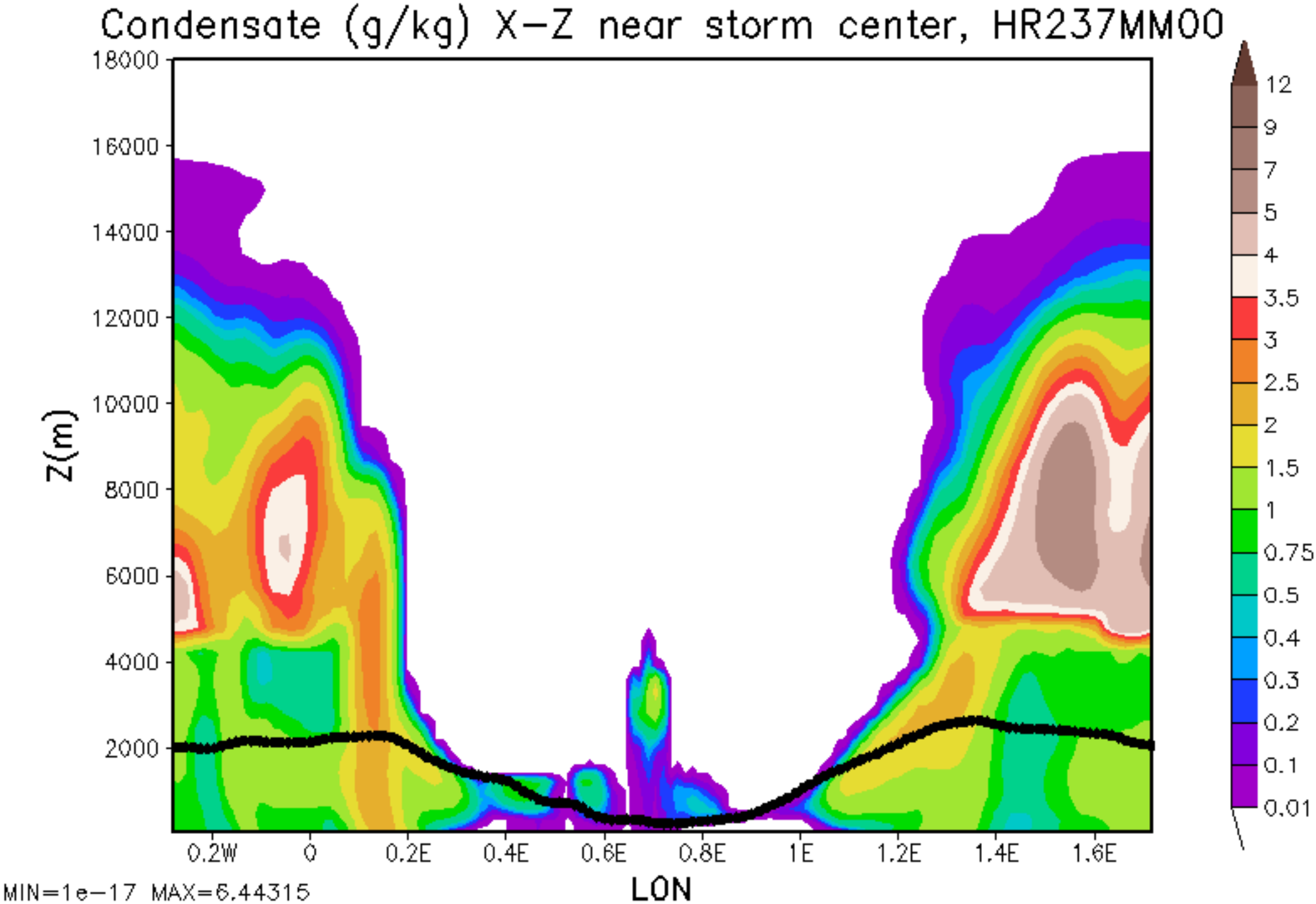
Condensate (g/kg) X-Z near storm center, HR237MM00
Z(m)
18000
16000
14000
12000
10000
8000
6000
4000
2000
0.2W
0
0.2E
0.4E
0.6E
0.8E
1E
1.2E
1.4E
1.6E
LON
12
9
7
5
4
3.5
3
2.5
2
1.5
1
0.75
0.5
0.4
0.3
0.2
0.1
0.01
MIN=1e-17 MAX=6.44315