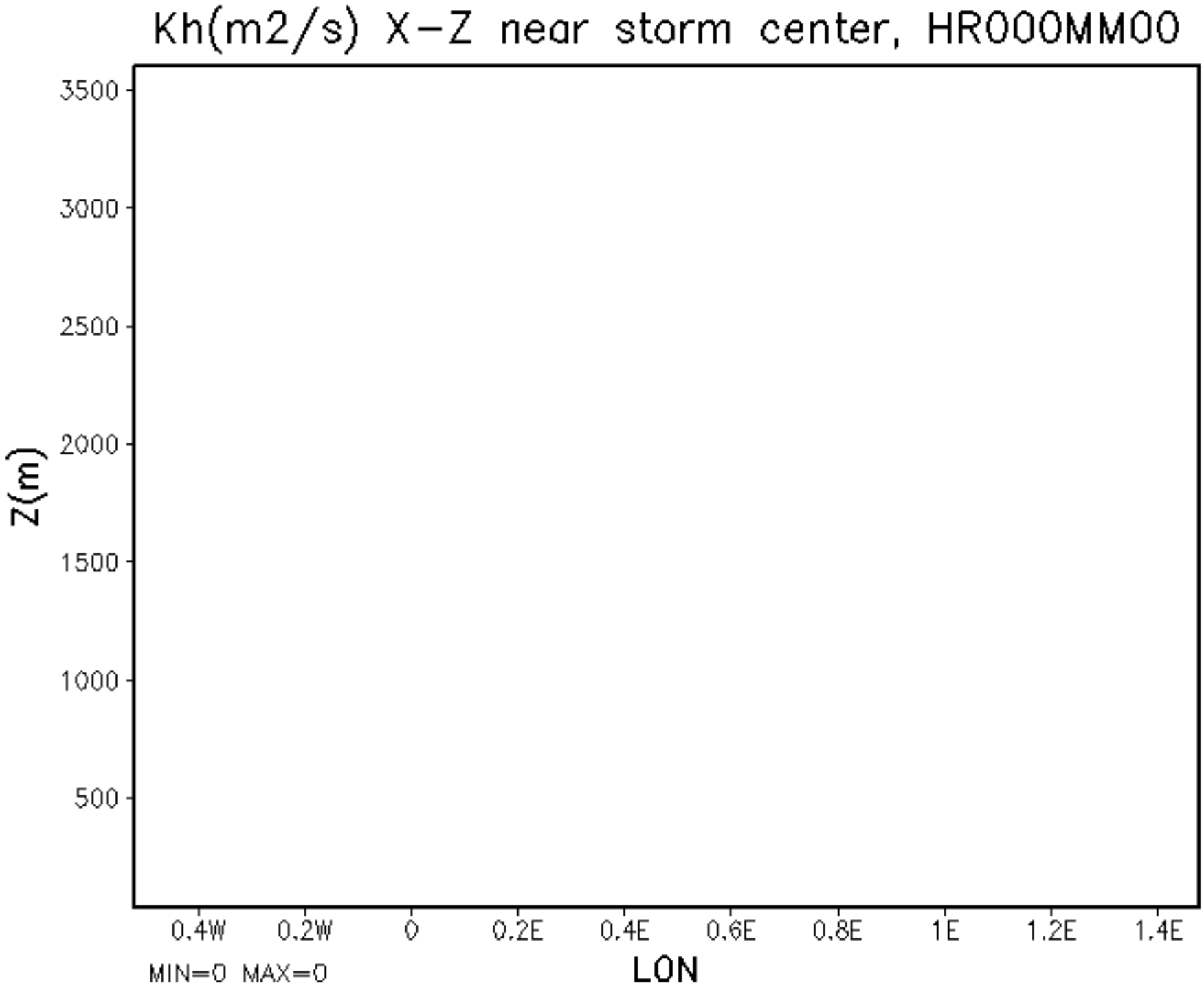
Kh(m2/s) X-Z near storm center, HR000MM00
3500
3000
2500
2000
1500
1000
500
Z(m)
0.4W
0.2W
0
0.2E
0.4E
0.6E
0.8E
1E
1.2E
1.4E
LON
MIN=0 MAX=0

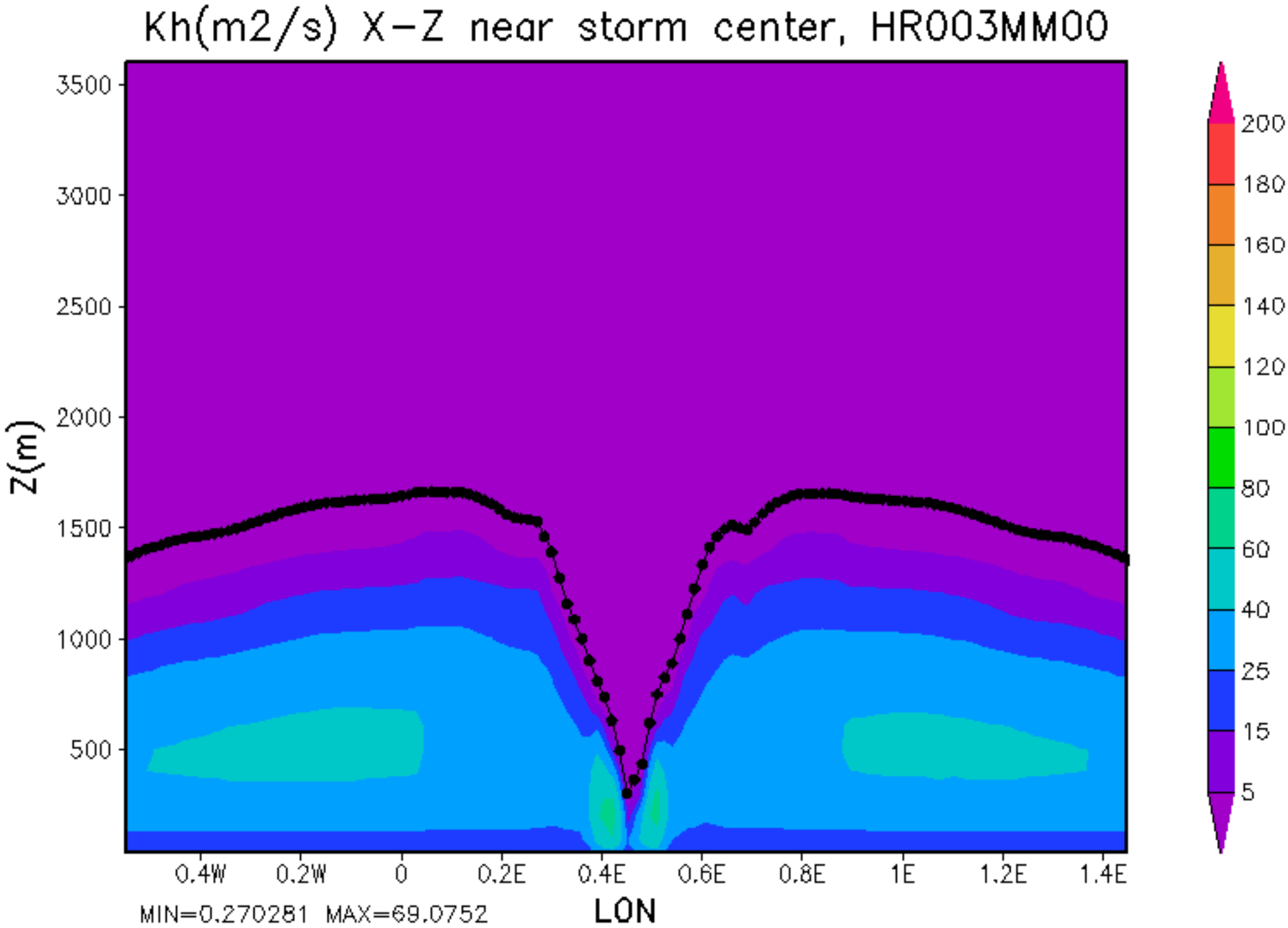
Kh(m2/s) X-Z near storm center, HR003MM00
Z(m)
3500
3000
2500
2000
1500
1000
500
0.4W
0.2W
0
0.2E
0.4E
0.6E
0.8E
1E
1.2E
1.4E
LON
MIN=0.270281 MAX=69.0752
200
180
160
140
120
100
80
60
40
25
15
5

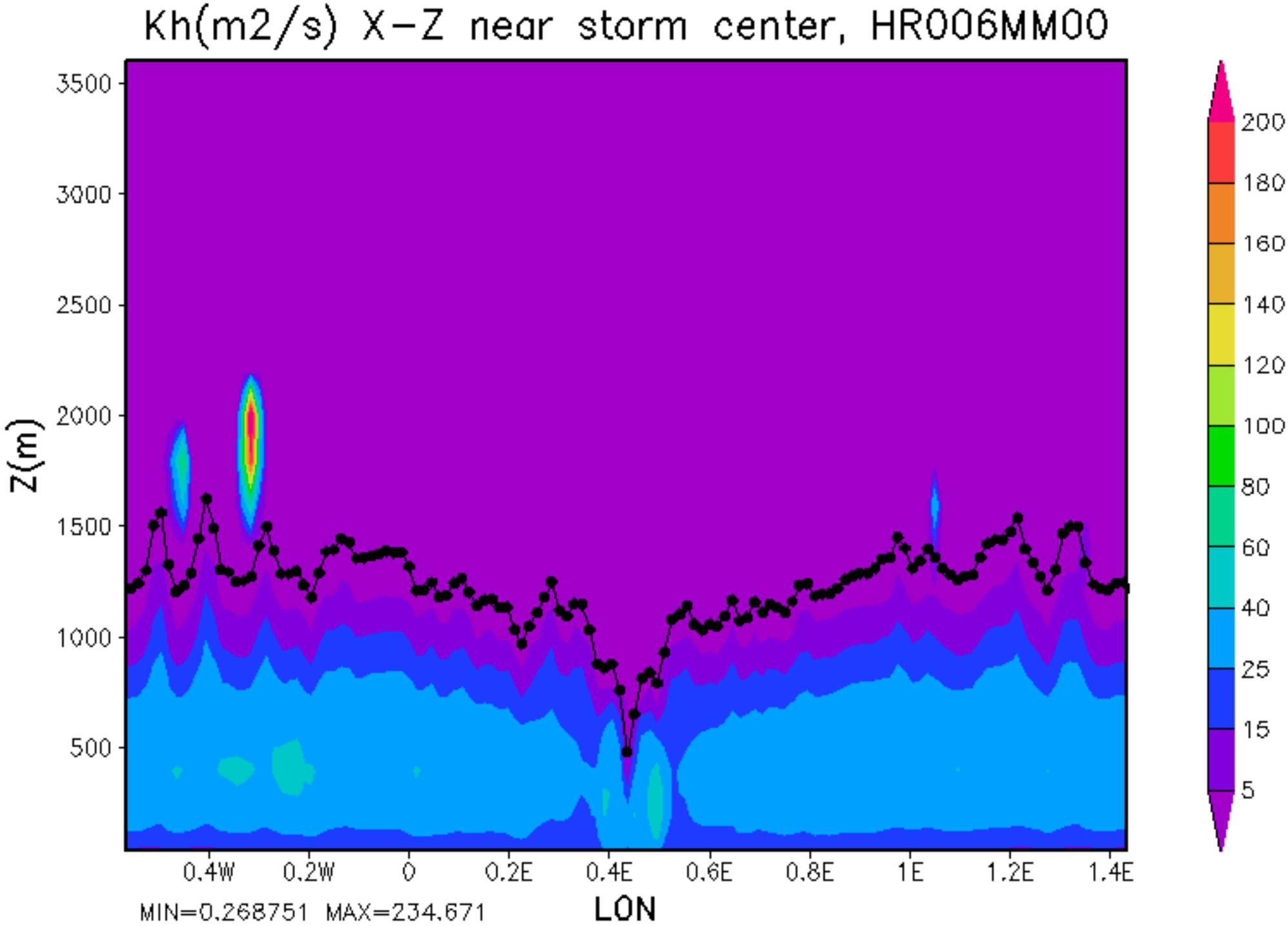
Kh(m2/s) X-Z near storm center, HR006MM00
Z(m)
3500
3000
2500
2000
1500
1000
500
0.4W
0.2W
0
0.2E
0.4E
0.6E
0.8E
1E
1.2E
1.4E
LON
MIN=0.268751 MAX=234.671
200
180
160
140
120
100
80
60
40
25
15
5

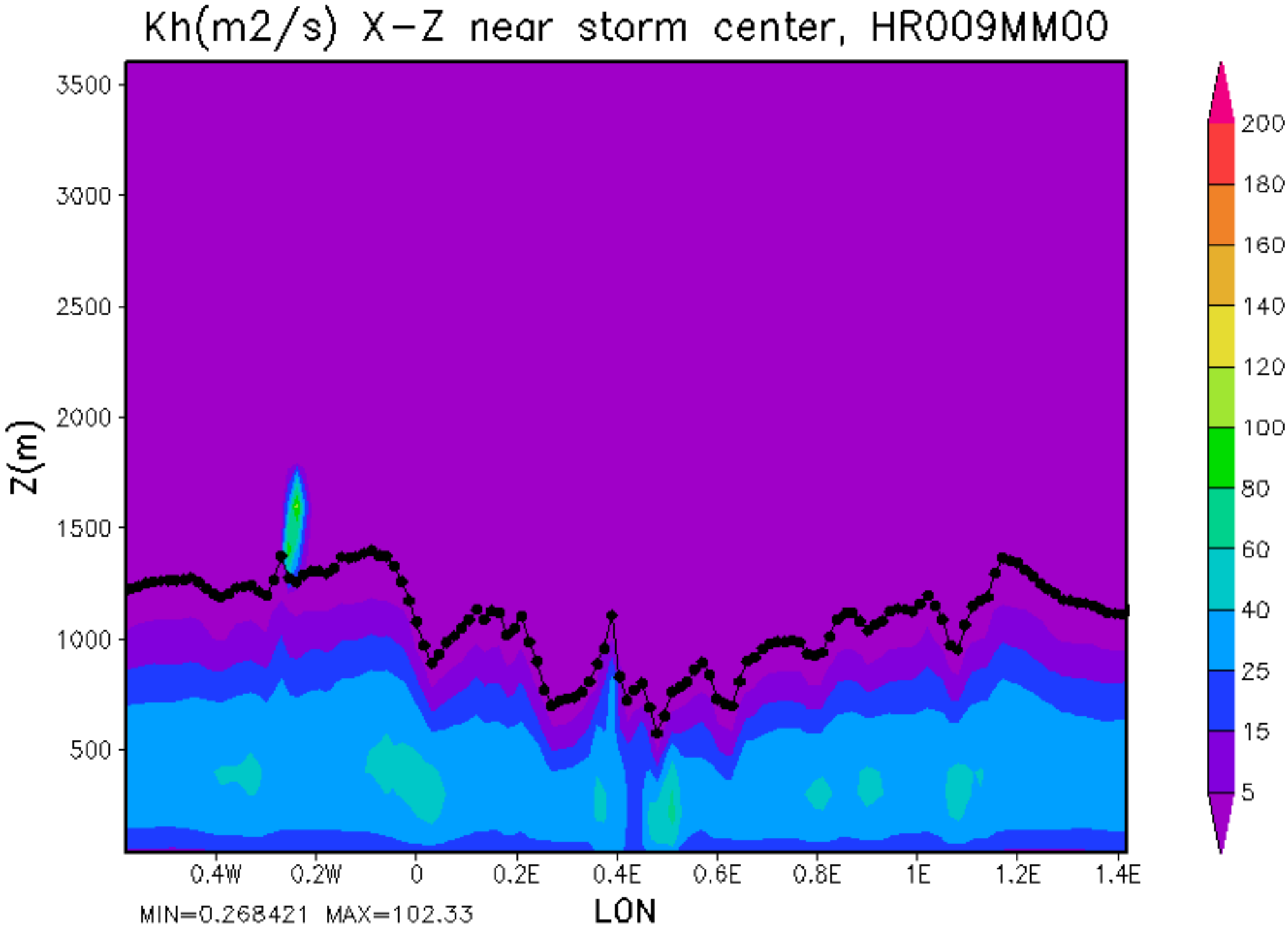
Kh(m2/s) X-Z near storm center, HR009MM00
Z(m)
3500
3000
2500
2000
1500
1000
500
0.4W
0.2W
0
0.2E
0.4E
0.6E
0.8E
1E
1.2E
1.4E
LON
MIN=0.268421 MAX=102.33
200
180
160
140
120
100
80
60
40
25
15
5

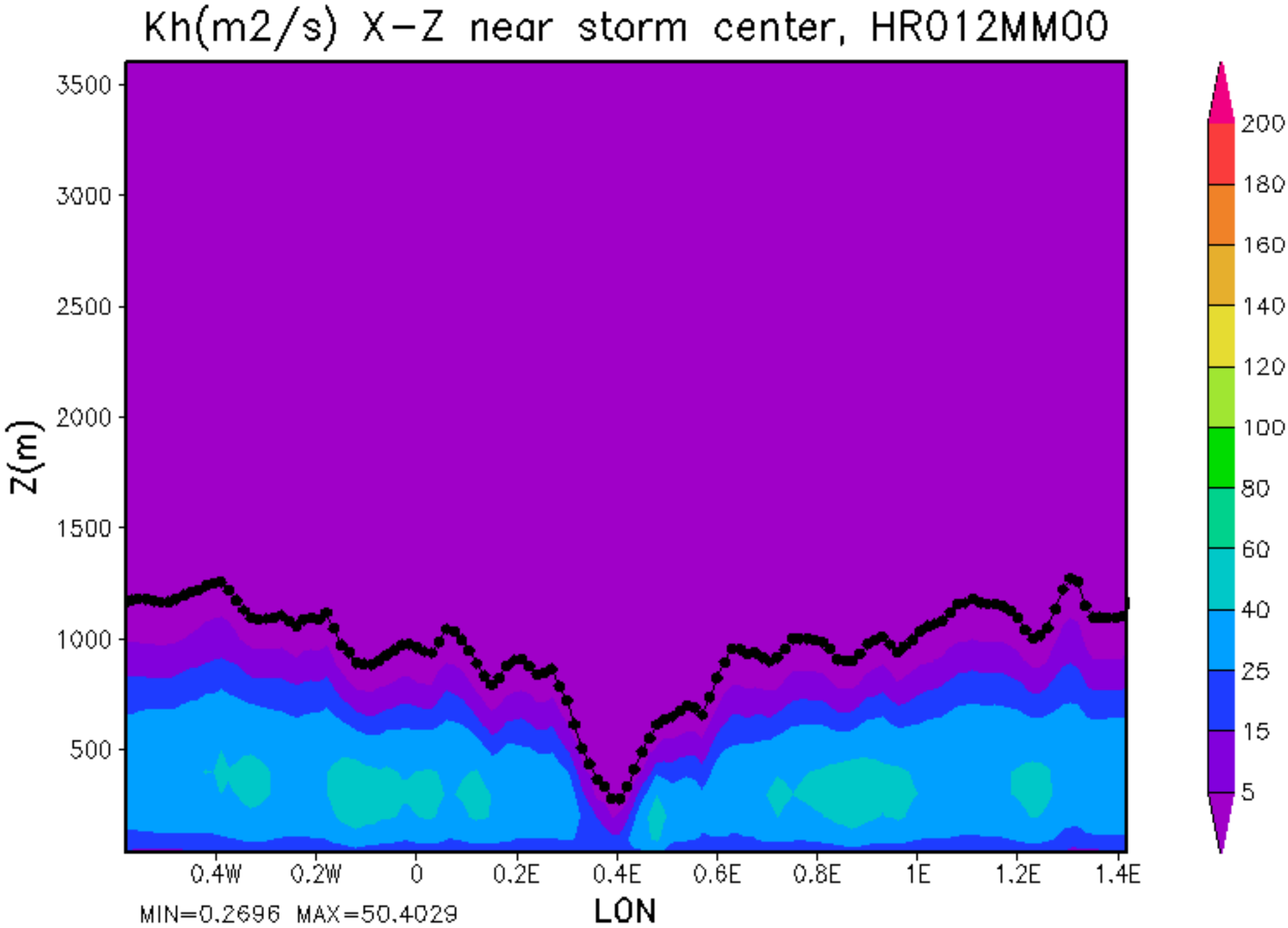
Kh(m2/s) X-Z near storm center, HR012MM00
3500
3000
2500
2000
1500
1000
500
Z(m)
0.4W
0.2W
0
0.2E
0.4E
0.6E
0.8E
1E
1.2E
1.4E
LON
MIN=0.2696 MAX=50.4029
200
180
160
140
120
100
80
60
40
25
15
5

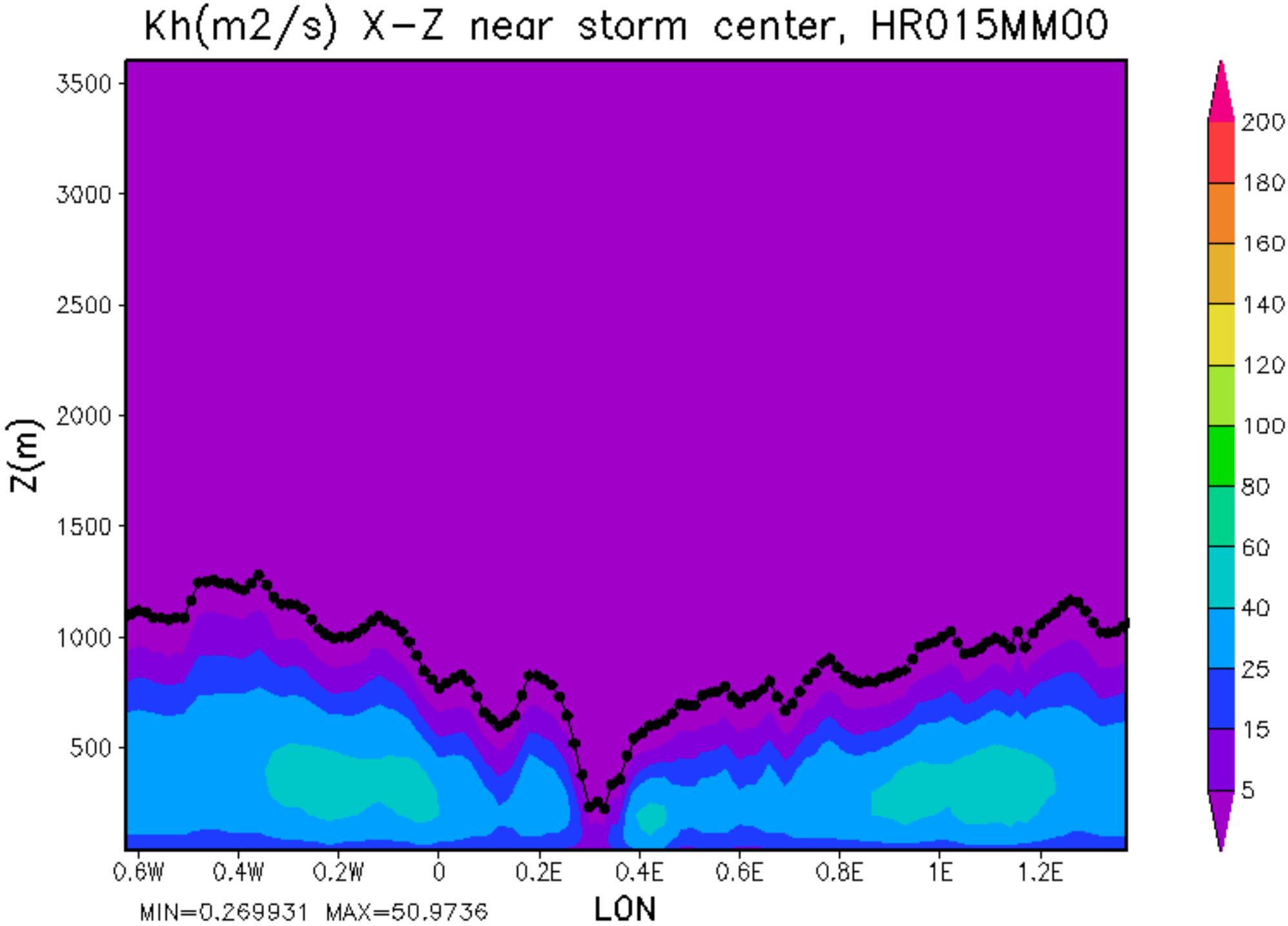
Kh(m2/s) X-Z near storm center, HR015MM00
Z(m)
3500
3000
2500
2000
1500
1000
500
0.6W
0.4W
0.2W
0
0.2E
0.4E
0.6E
0.8E
1E
1.2E
LON
MIN=0.269931 MAX=50.9736
200
180
160
140
120
100
80
60
40
25
15
5

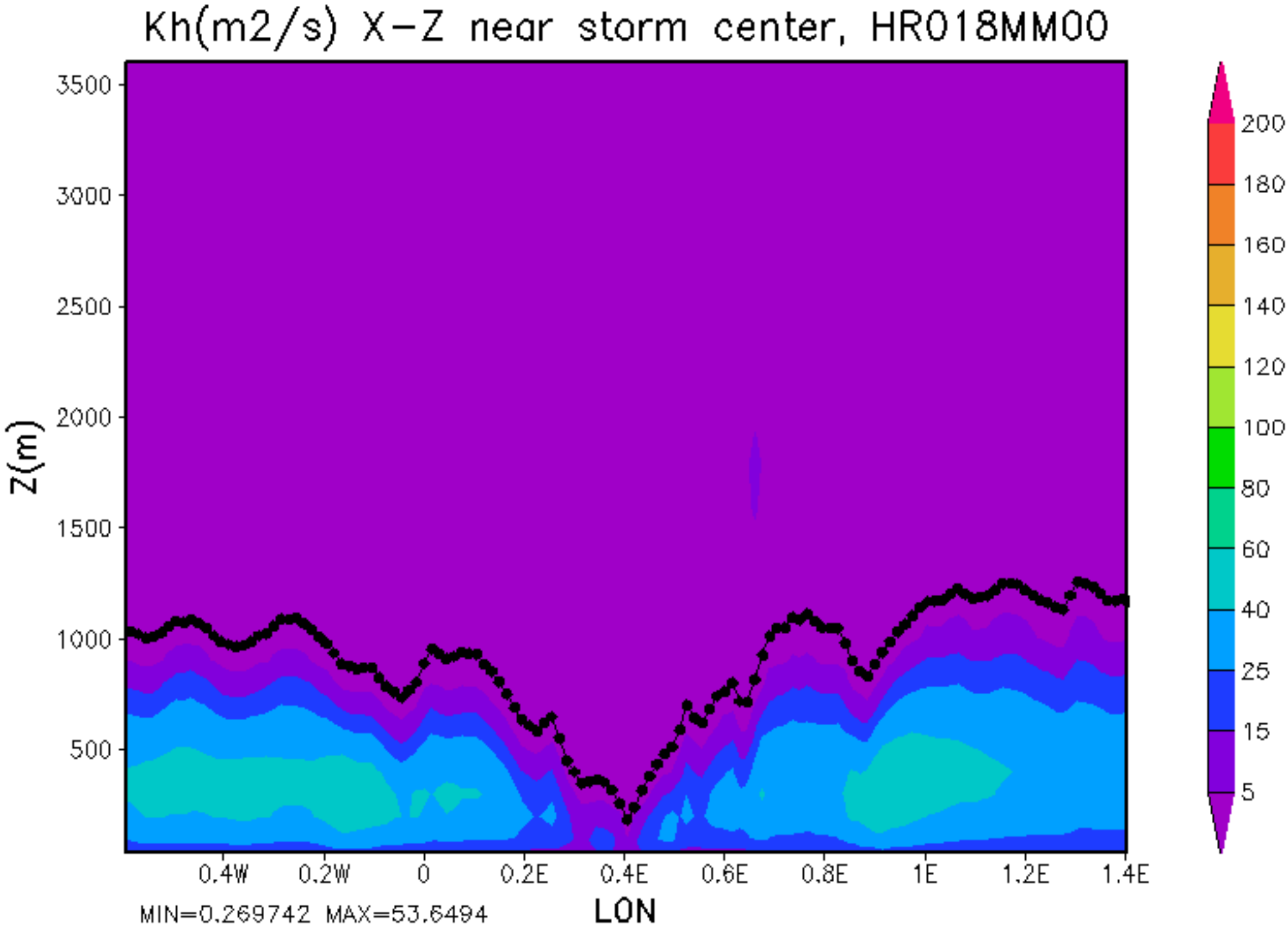
Kh(m2/s) X-Z near storm center, HR018MM00
Z(m)
3500
3000
2500
2000
1500
1000
500
0.4W
0.2W
0
0.2E
0.4E
0.6E
0.8E
1E
1.2E
1.4E
LON
MIN=0.269742 MAX=53.6494
200
180
160
140
120
100
80
60
40
25
15
5

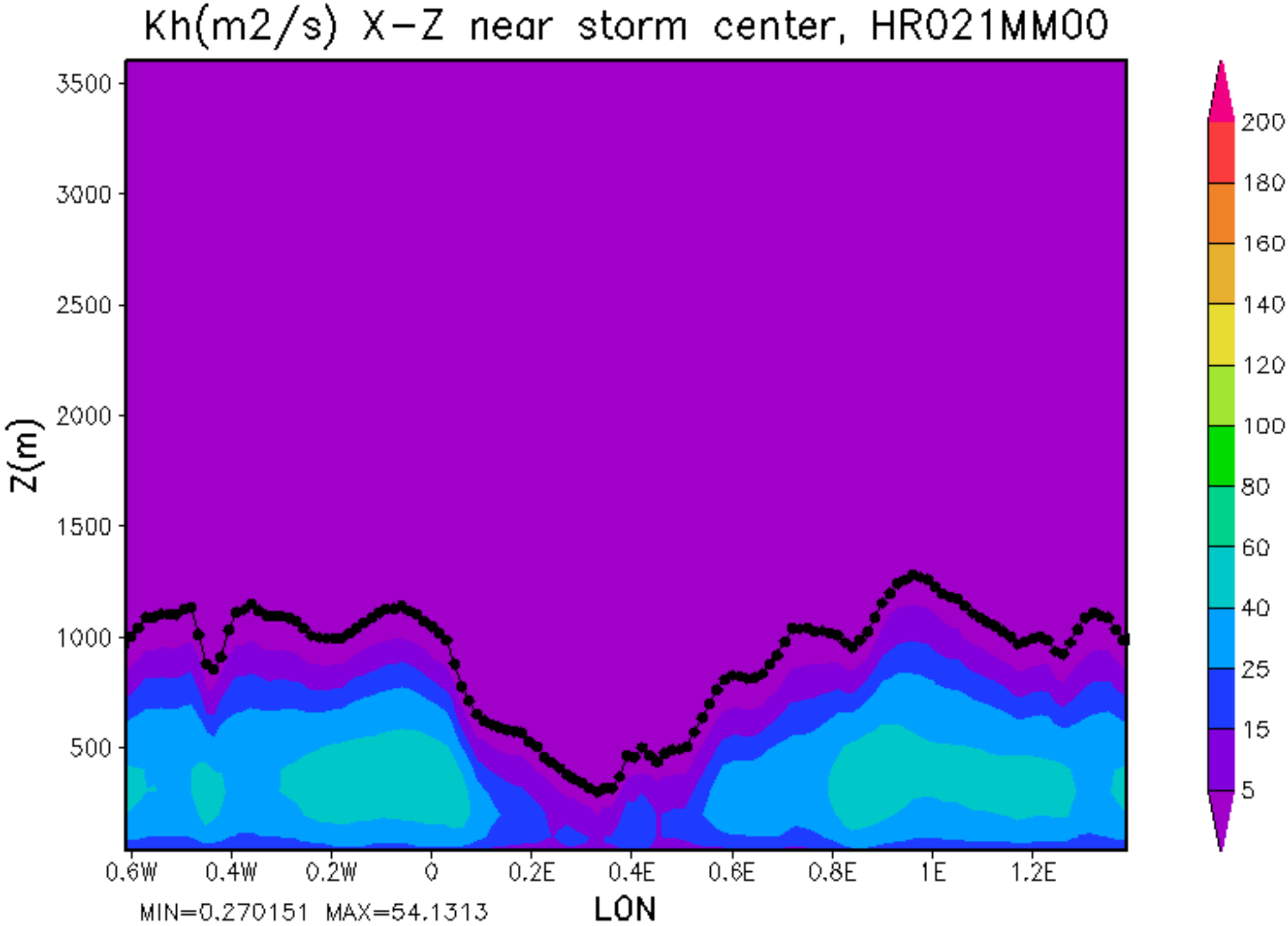
Kh(m2/s) X-Z near storm center, HR021MM00
Z(m)
3500
3000
2500
2000
1500
1000
500
0.6W
0.4W
0.2W
0
0.2E
0.4E
0.6E
0.8E
1E
1.2E
LON
MIN=0.270151 MAX=54.1313
200
180
160
140
120
100
80
60
40
25
15
5

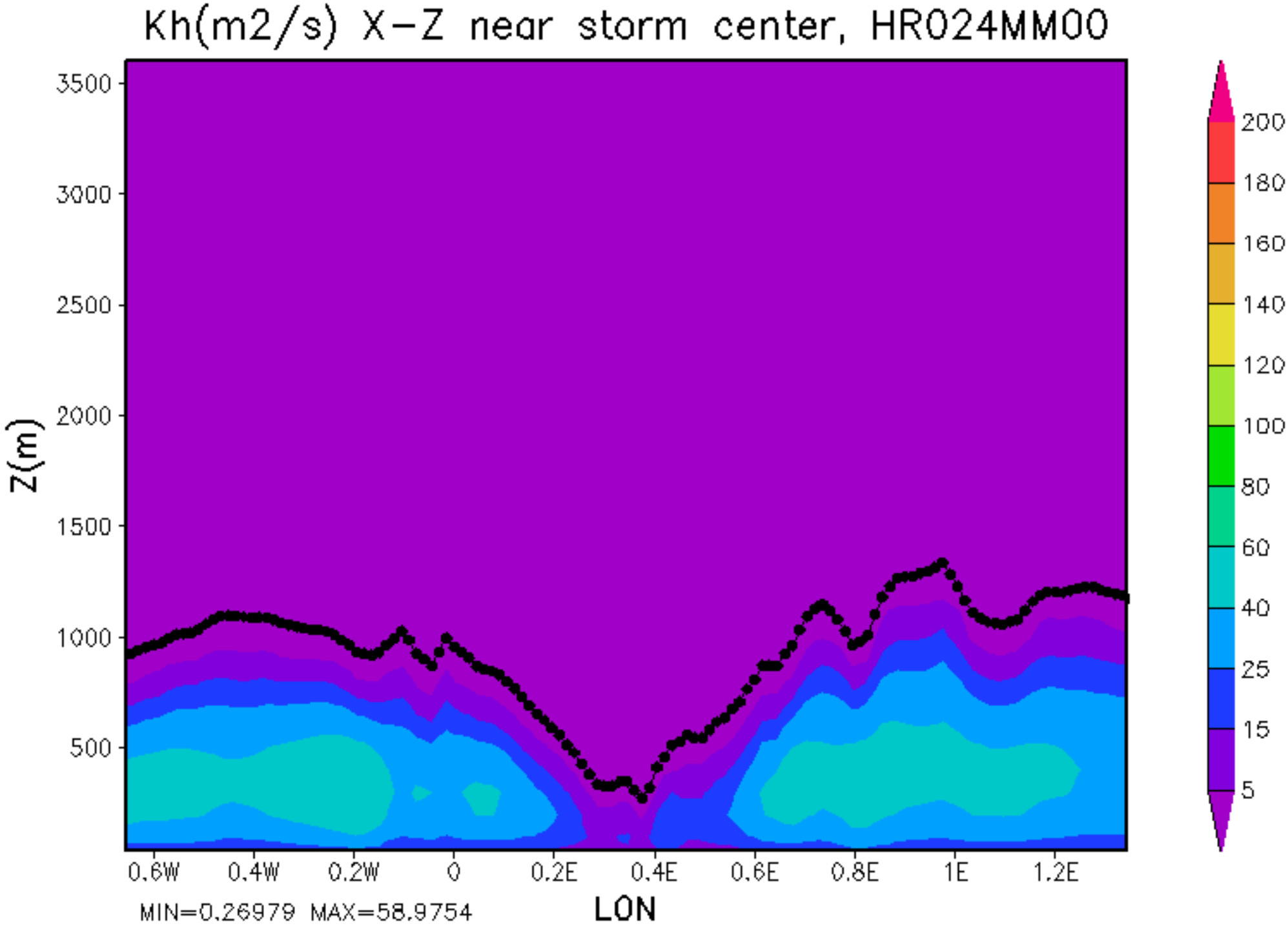
Kh(m2/s) X-Z near storm center, HR024MM00
Z(m)
3500
3000
2500
2000
1500
1000
500
0.6W
0.4W
0.2W
0
0.2E
0.4E
0.6E
0.8E
1E
1.2E
LON
MIN=0.26979 MAX=58.9754
200
180
160
140
120
100
80
60
40
25
15
5

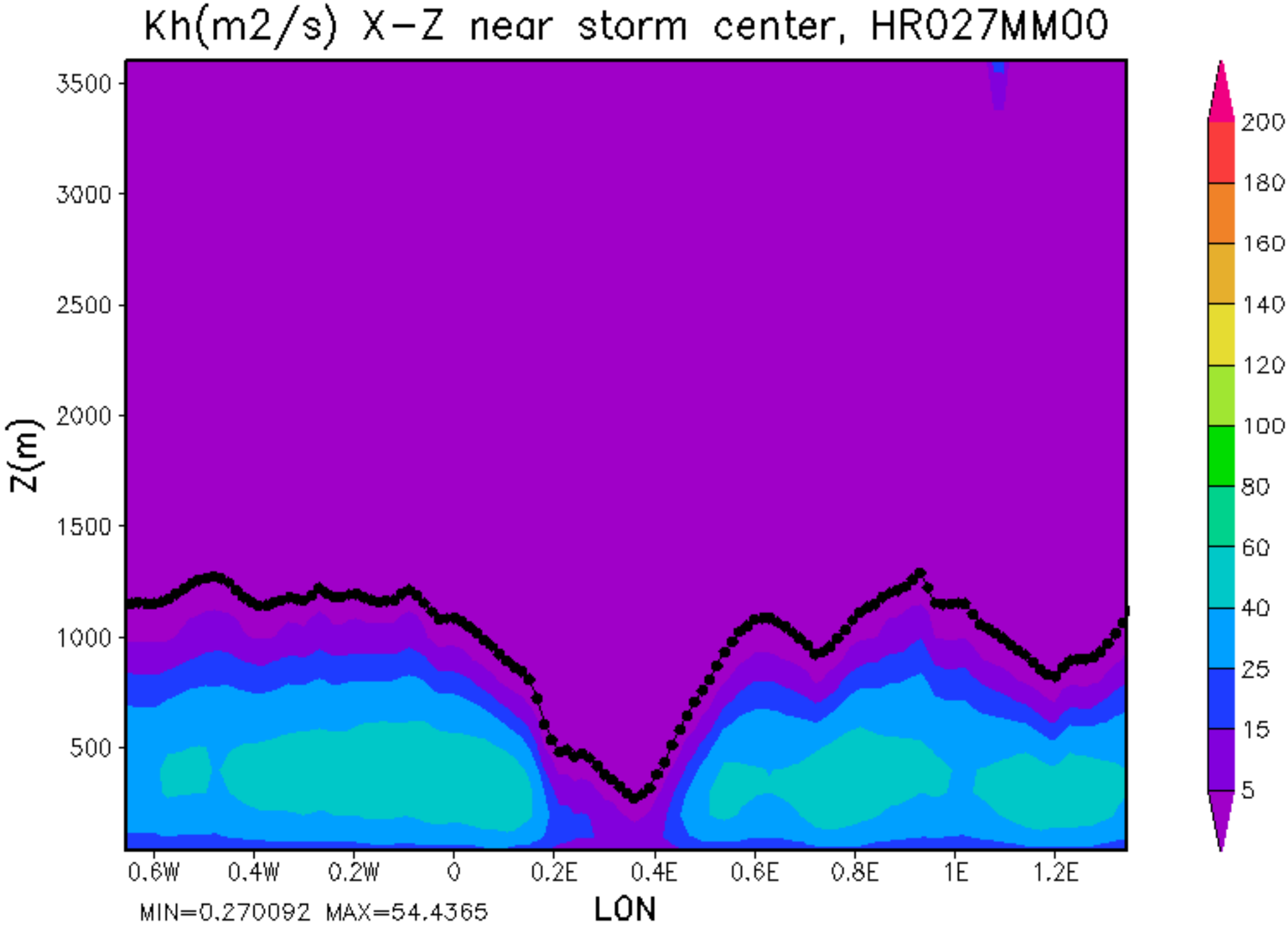
Kh(m2/s) X-Z near storm center, HR027MM00
Z(m)
3500
3000
2500
2000
1500
1000
500
0.6W
0.4W
0.2W
0
0.2E
0.4E
0.6E
0.8E
1E
1.2E
LON
MIN=0.270092 MAX=54.4365
200
180
160
140
120
100
80
60
40
25
15
5

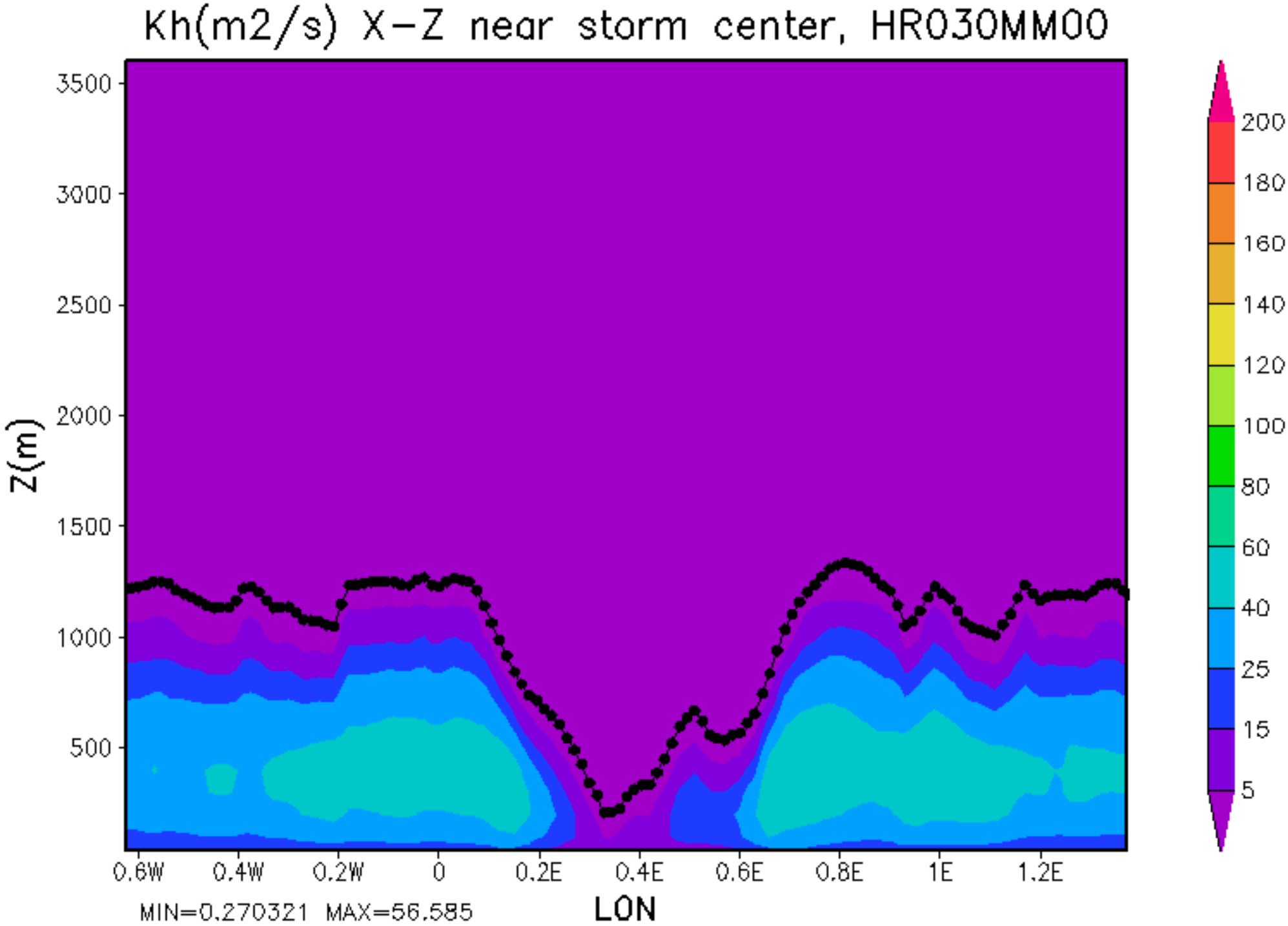
Kh(m2/s) X-Z near storm center, HR030MM00
Z(m)
3500
3000
2500
2000
1500
1000
500
0.6W
0.4W
0.2W
0
0.2E
0.4E
0.6E
0.8E
1E
1.2E
LON
MIN=0.270321 MAX=56.585
200
180
160
140
120
100
80
60
40
25
15
5

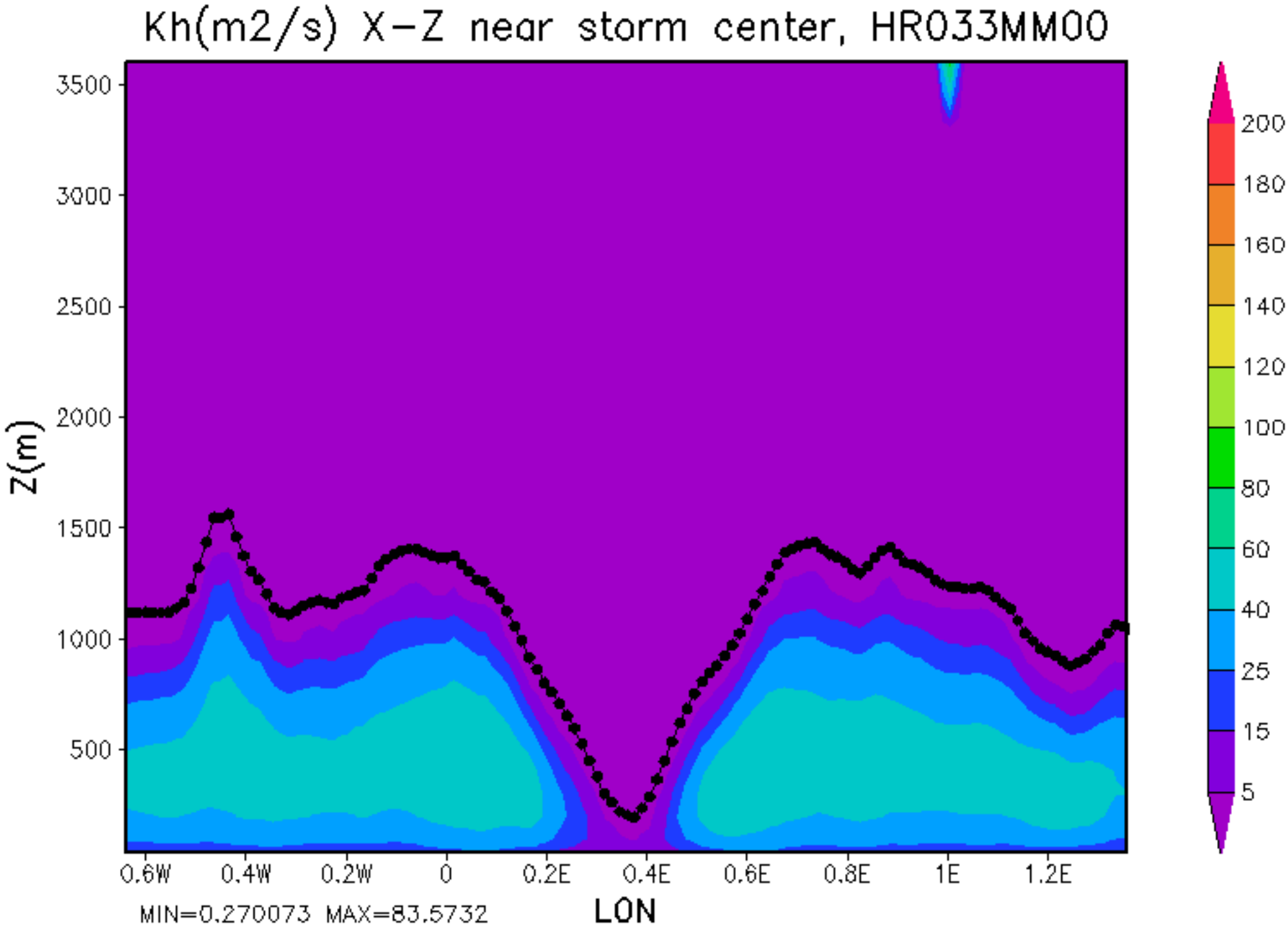
Kh(m2/s) X-Z near storm center, HR033MM00
Z(m)
3500
3000
2500
2000
1500
1000
500
0.6W
0.4W
0.2W
0
0.2E
0.4E
0.6E
0.8E
1E
1.2E
LON
MIN=0.270073 MAX=83.5732
200
180
160
140
120
100
80
60
40
25
15
5

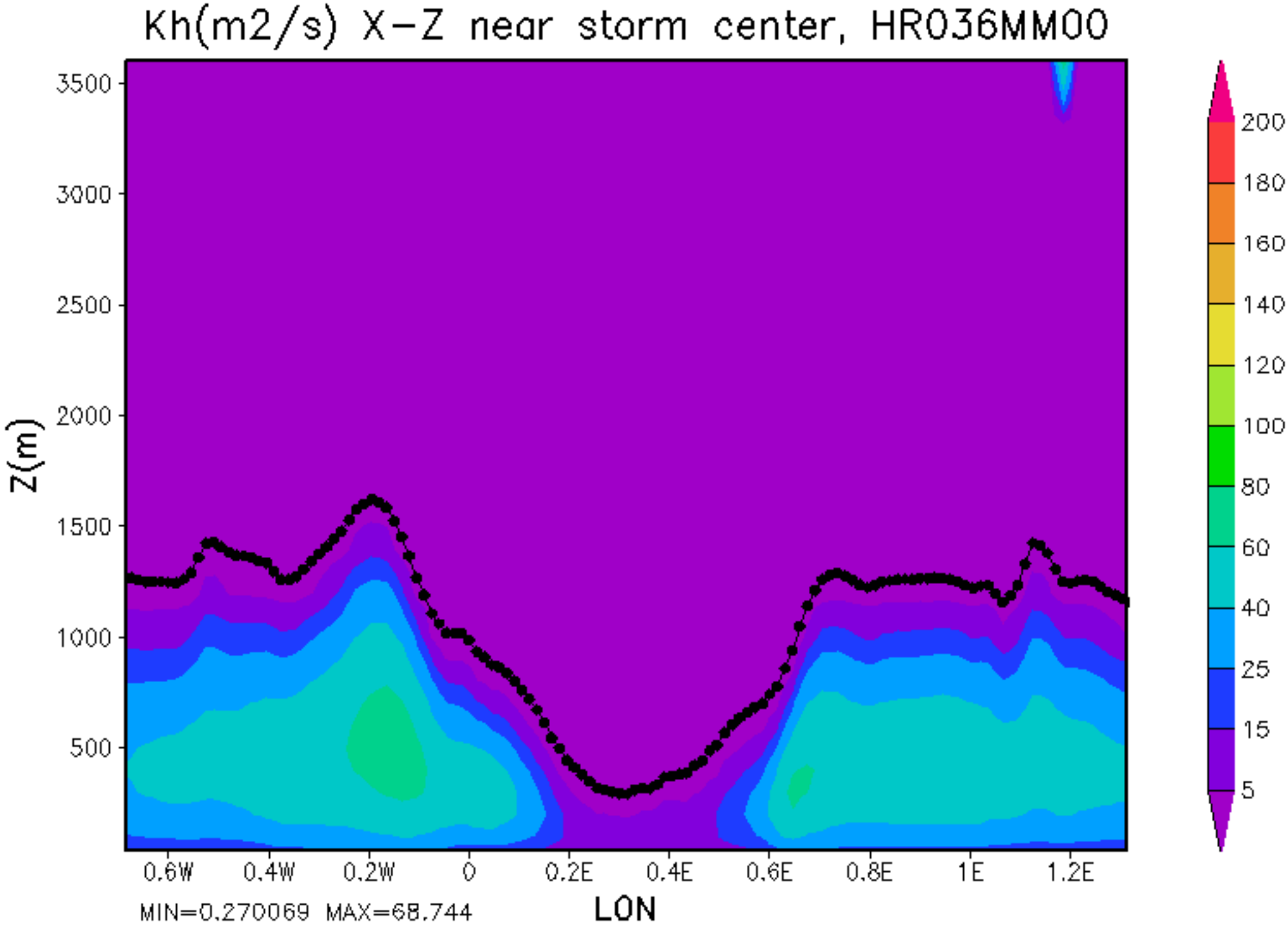
Kh(m2/s) X-Z near storm center, HR036MM00
Z(m)
3500
3000
2500
2000
1500
1000
500
0.6W
0.4W
0.2W
0
0.2E
0.4E
0.6E
0.8E
1E
1.2E
LON
MIN=0.270069 MAX=68.744
200
180
160
140
120
100
80
60
40
25
15
5

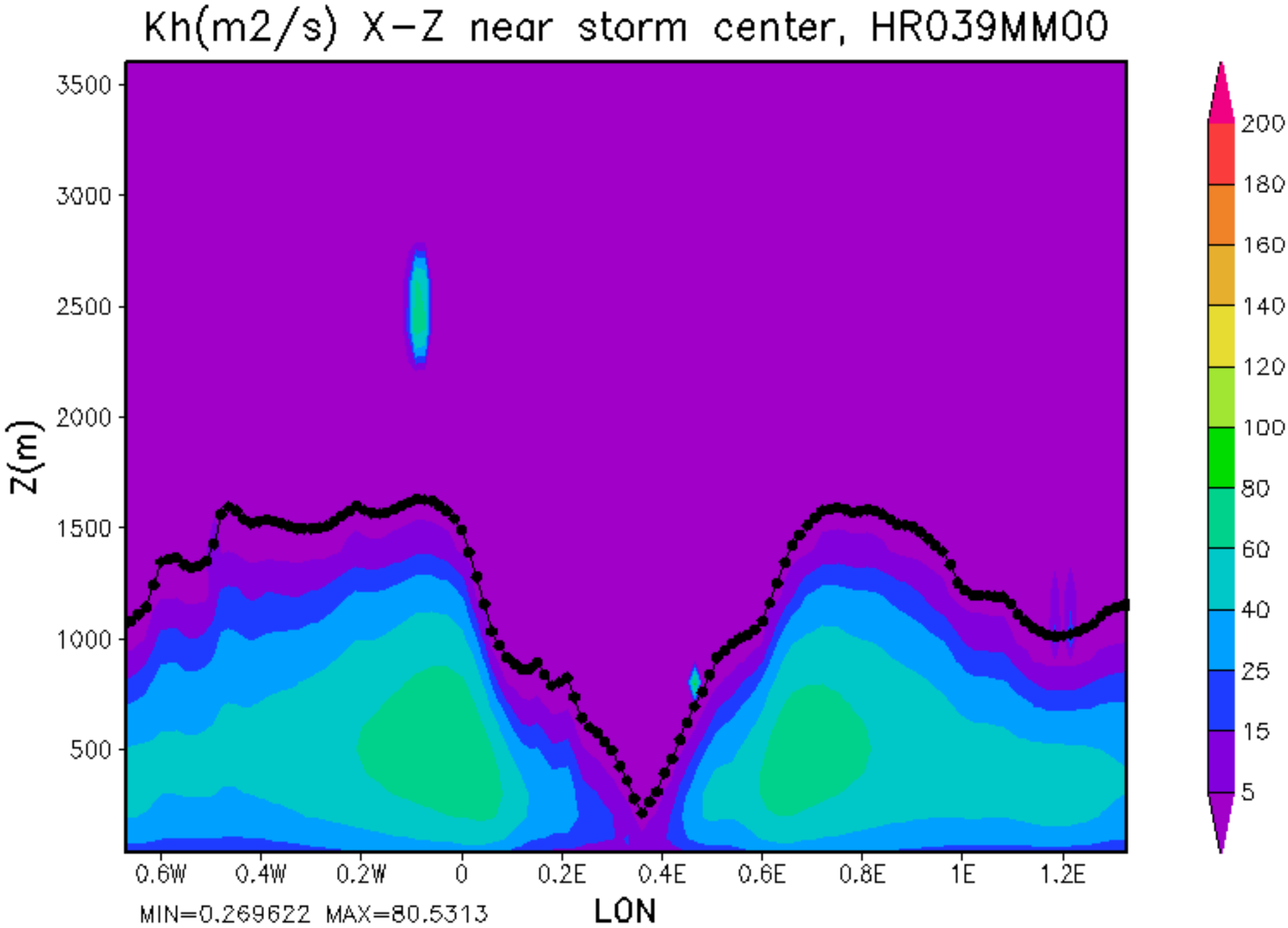
Kh(m2/s) X-Z near storm center, HR039MM00
Z(m)
3500
3000
2500
2000
1500
1000
500
0.6W
0.4W
0.2W
0
0.2E
0.4E
0.6E
0.8E
1E
1.2E
LON
MIN=0.269622 MAX=80.5313
200
180
160
140
120
100
80
60
40
25
15
5

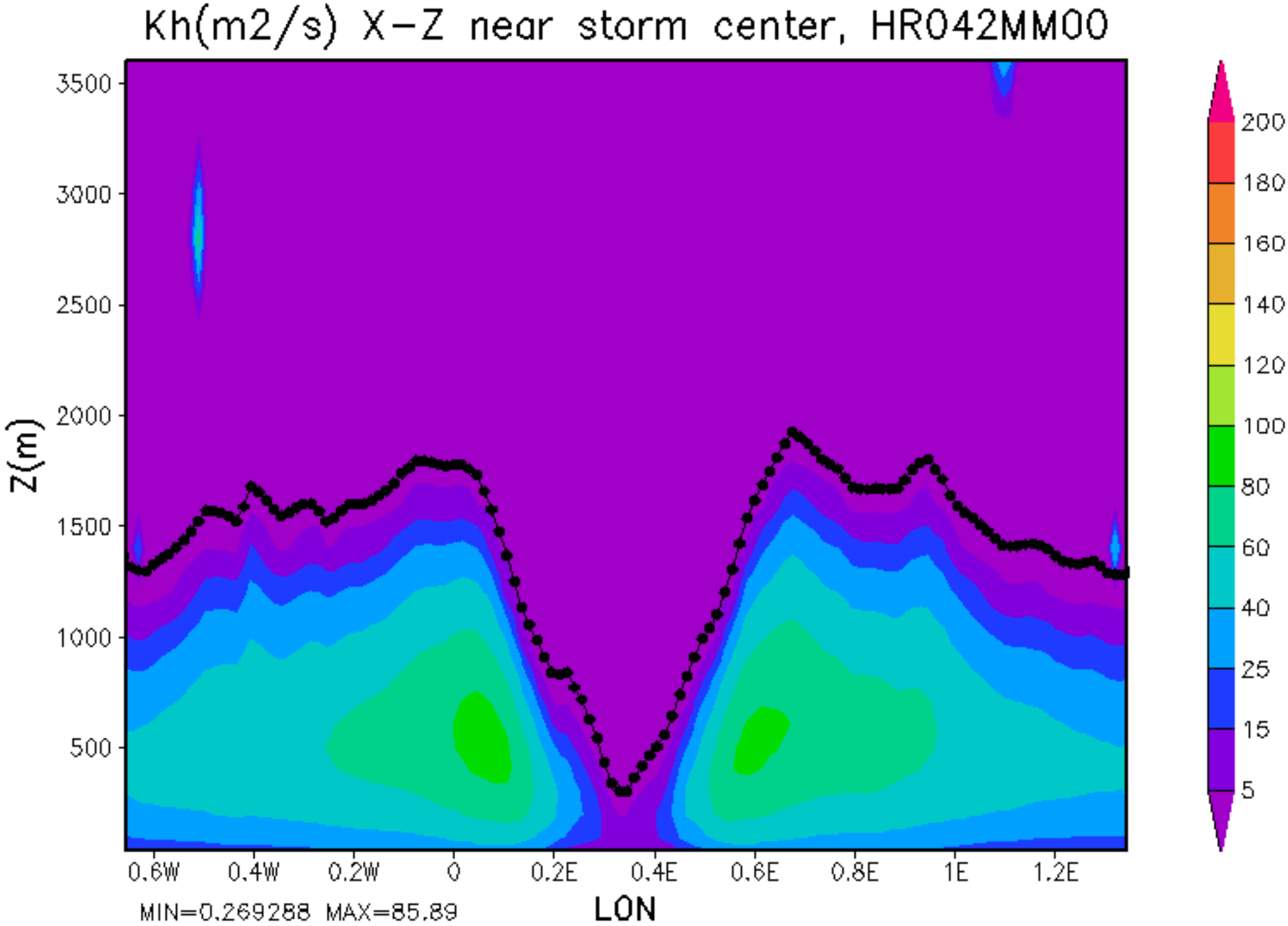
Kh(m2/s) X-Z near storm center, HR042MM00
Z(m)
3500
3000
2500
2000
1500
1000
500
0.6W
0.4W
0.2W
0
0.2E
0.4E
0.6E
0.8E
1E
1.2E
LON
MIN=0.269288 MAX=85.89
200
180
160
140
120
100
80
60
40
25
15
5

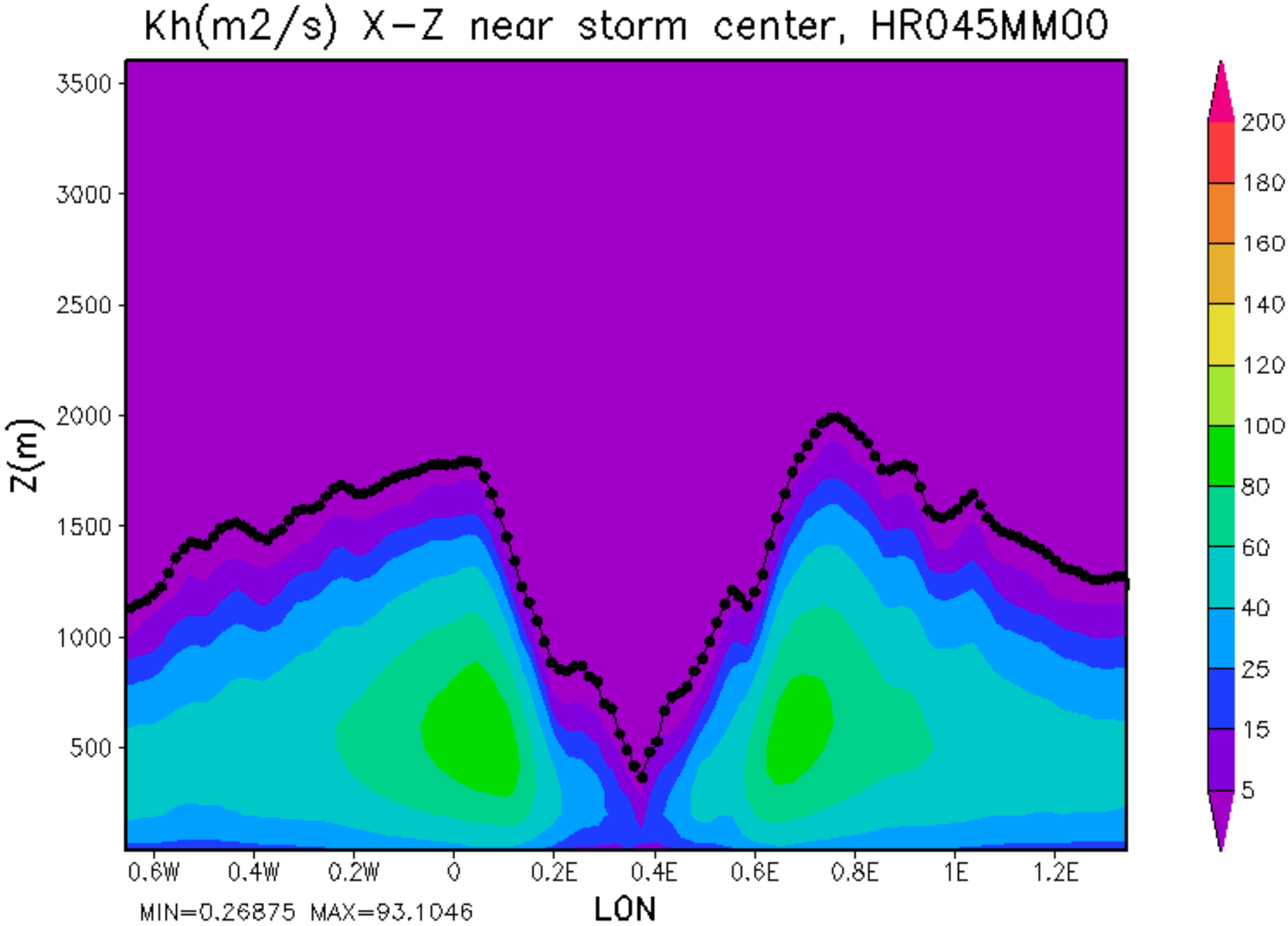
Kh(m2/s) X-Z near storm center, HR045MM00
Z(m)
3500
3000
2500
2000
1500
1000
500
0.6W
0.4W
0.2W
0
0.2E
0.4E
0.6E
0.8E
1E
1.2E
LON
MIN=0.26875 MAX=93.1046
200
180
160
140
120
100
80
60
40
25
15
5

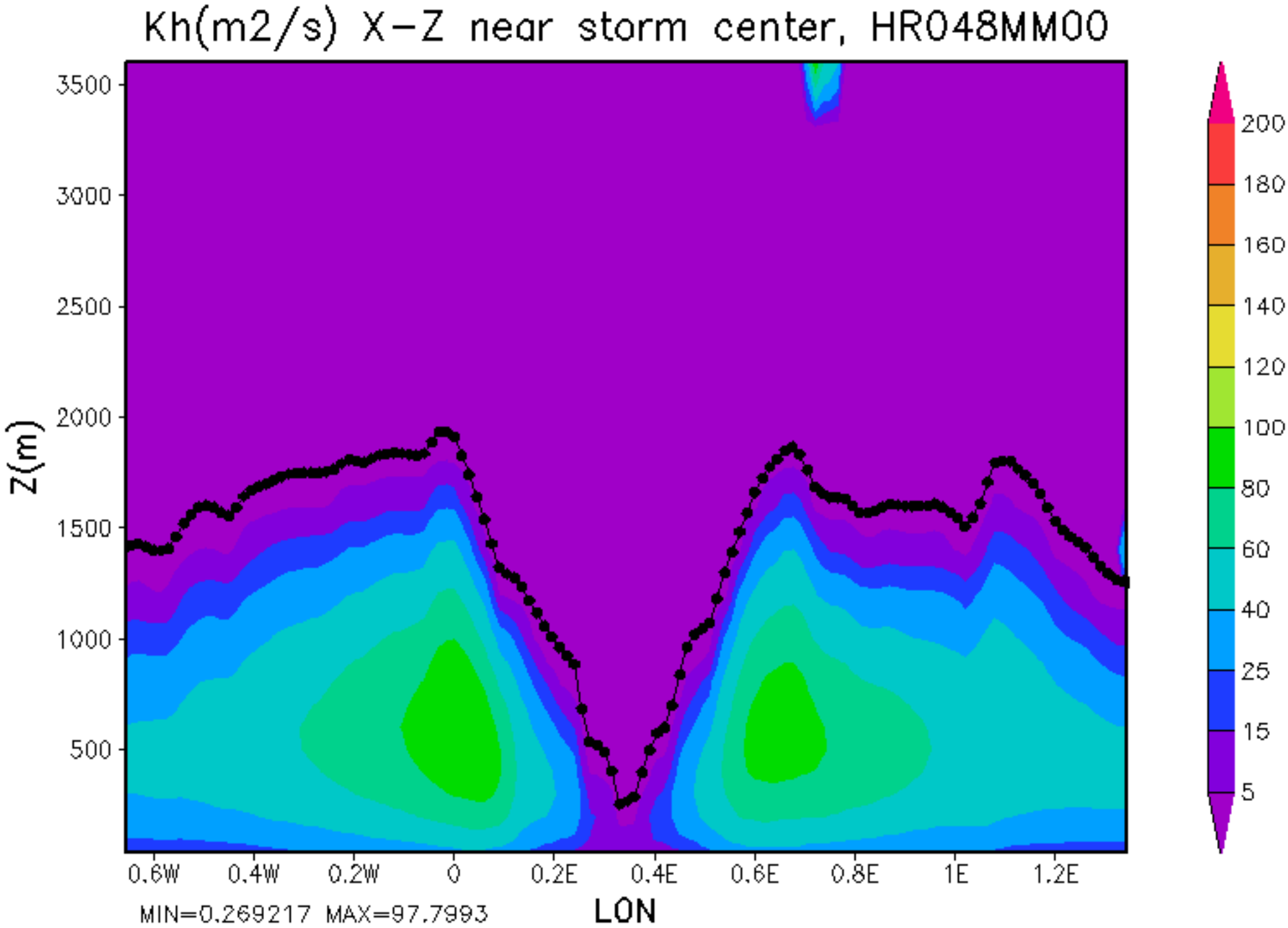
Kh(m2/s) X-Z near storm center, HR048MM00
Z(m)
3500
3000
2500
2000
1500
1000
500
0.6W
0.4W
0.2W
0
0.2E
0.4E
0.6E
0.8E
1E
1.2E
LON
MIN=0.269217 MAX=97.7993
200
180
160
140
120
100
80
60
40
25
15
5

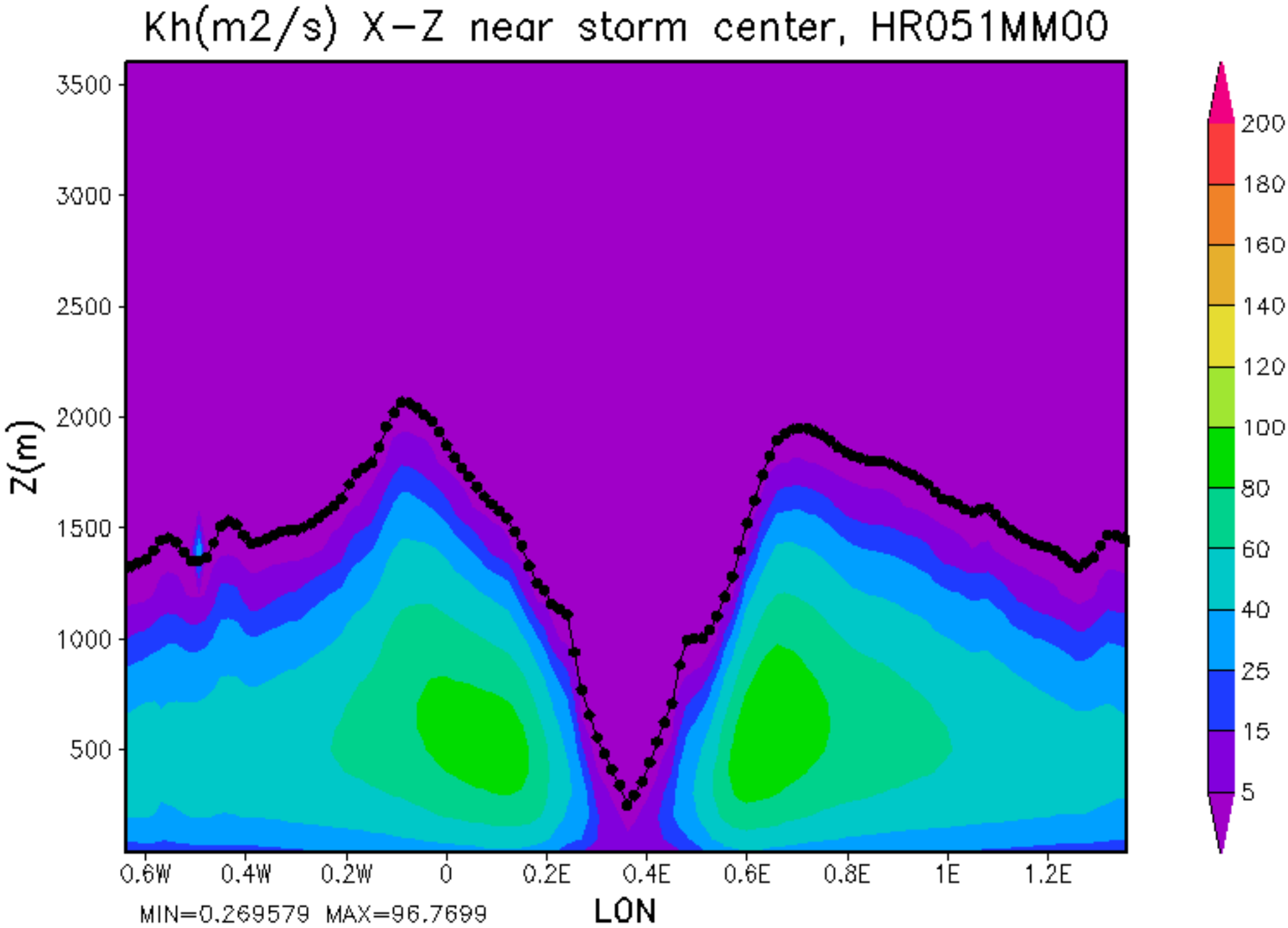
Kh(m2/s) X-Z near storm center, HR051MM00
Z(m)
3500
3000
2500
2000
1500
1000
500
0.6W
0.4W
0.2W
0
0.2E
0.4E
0.6E
0.8E
1E
1.2E
LON
MIN=0.269579 MAX=96.7699
200
180
160
140
120
100
80
60
40
25
15
5

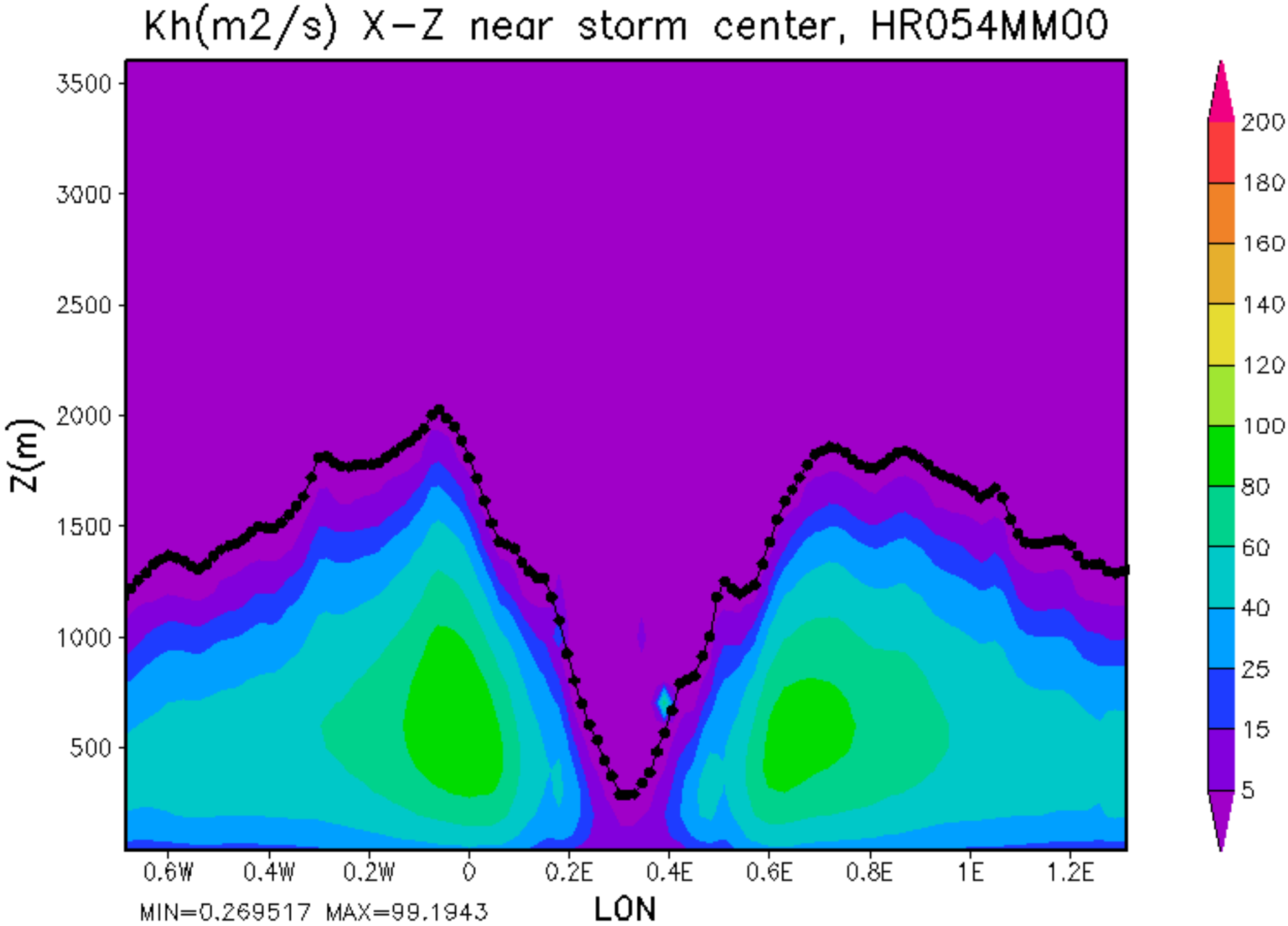
Kh(m2/s) X-Z near storm center, HR054MM00
Z(m)
3500
3000
2500
2000
1500
1000
500
0.6W
0.4W
0.2W
0
0.2E
0.4E
0.6E
0.8E
1E
1.2E
LON
MIN=0.269517 MAX=99.1943
200
180
160
140
120
100
80
60
40
25
15
5

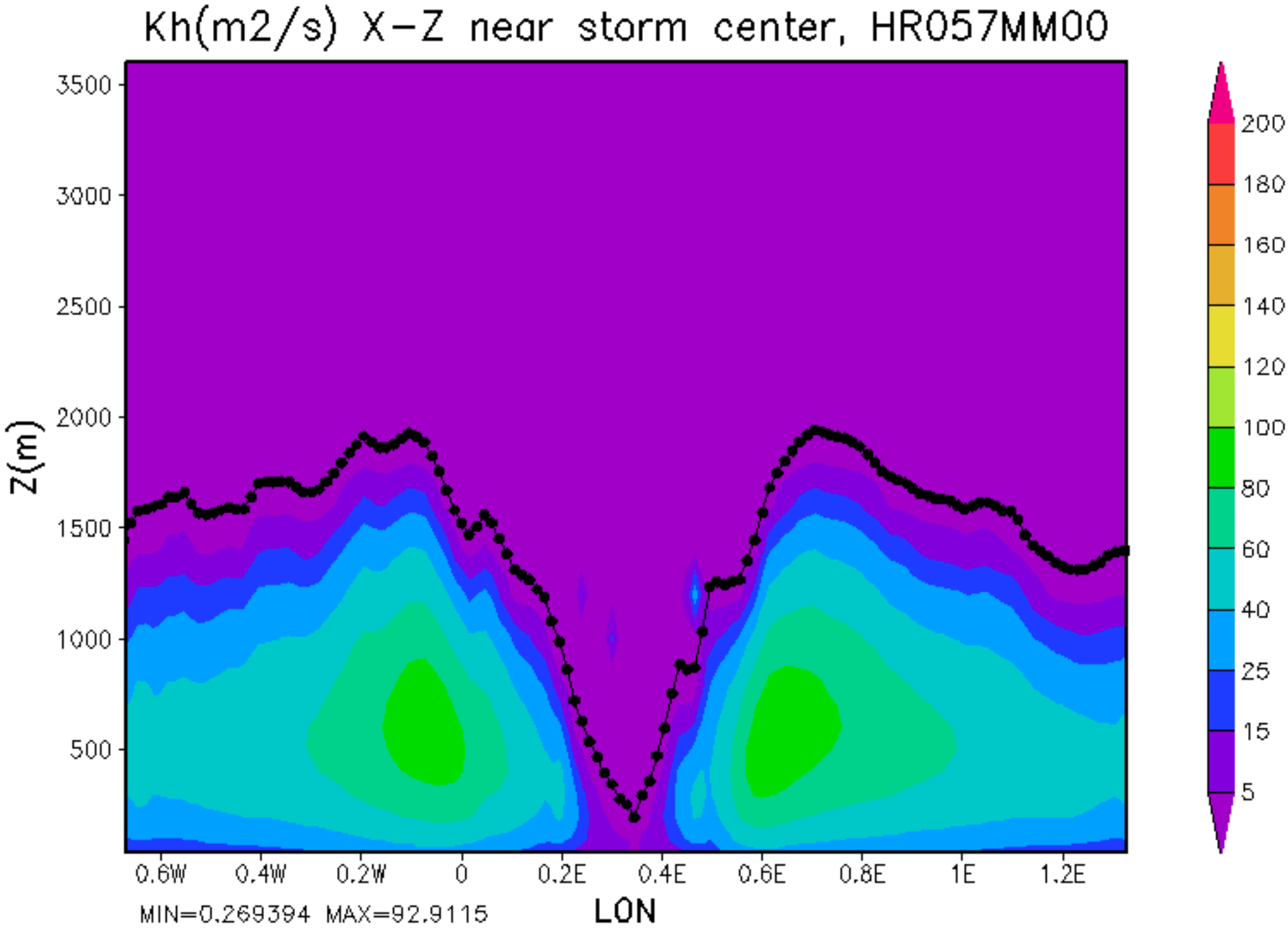
Kh(m2/s) X-Z near storm center, HR057MM00
Z(m)
3500
3000
2500
2000
1500
1000
500
0.6W
0.4W
0.2W
0
0.2E
0.4E
0.6E
0.8E
1E
1.2E
LON
MIN=0.269394 MAX=92.9115
200
180
160
140
120
100
80
60
40
25
15
5

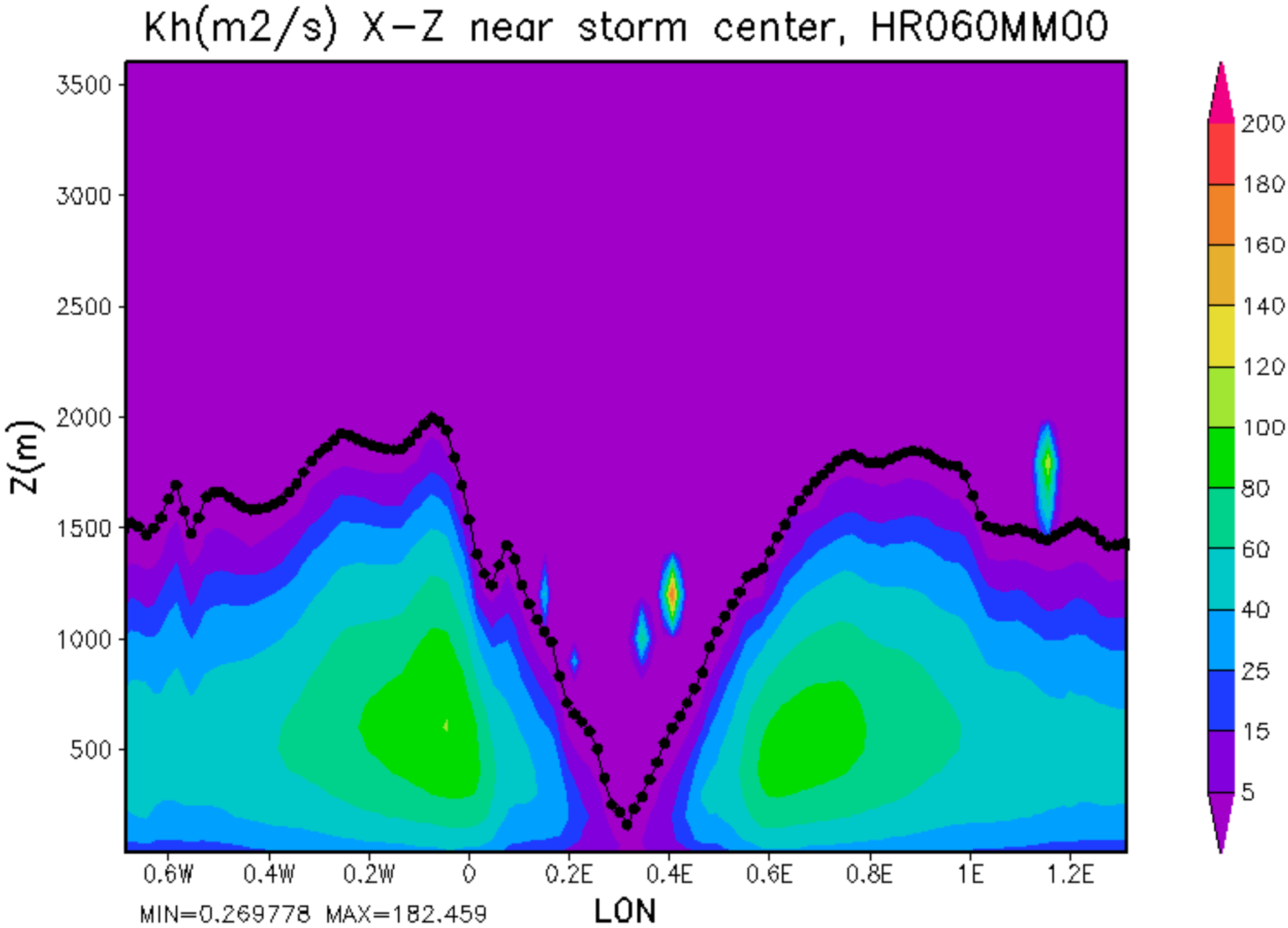
Kh(m2/s) X-Z near storm center, HR060MM00
Z(m)
3500
3000
2500
2000
1500
1000
500
0.6W
0.4W
0.2W
0
0.2E
0.4E
0.6E
0.8E
1E
1.2E
LON
MIN=0.269778 MAX=182.459
200
180
160
140
120
100
80
60
40
25
15
5

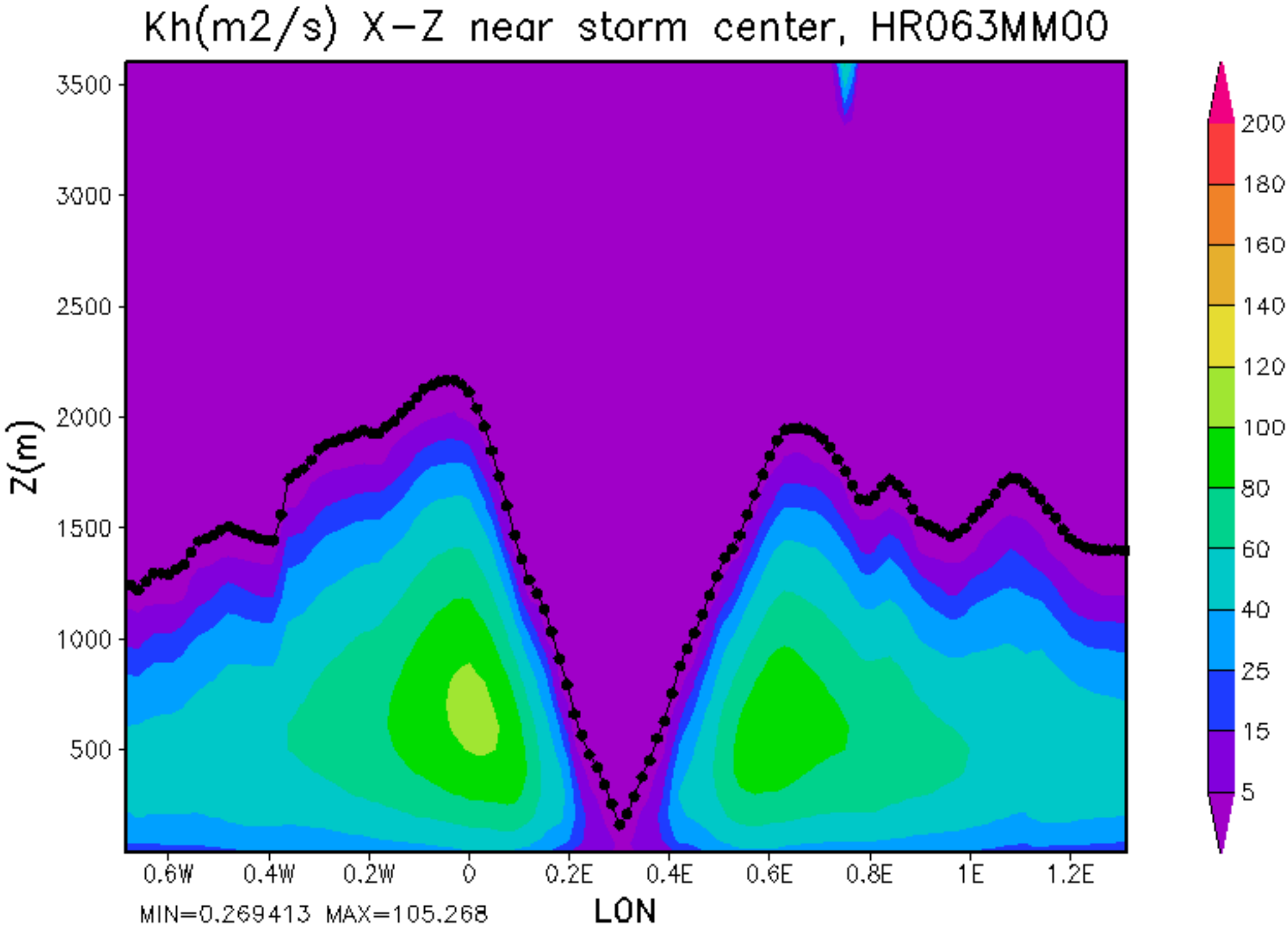
Kh(m2/s) X-Z near storm center, HR063MM00
Z(m)
3500
3000
2500
2000
1500
1000
500
0.6W
0.4W
0.2W
0
0.2E
0.4E
0.6E
0.8E
1E
1.2E
LON
MIN=0.269413 MAX=105.268
200
180
160
140
120
100
80
60
40
25
15
5

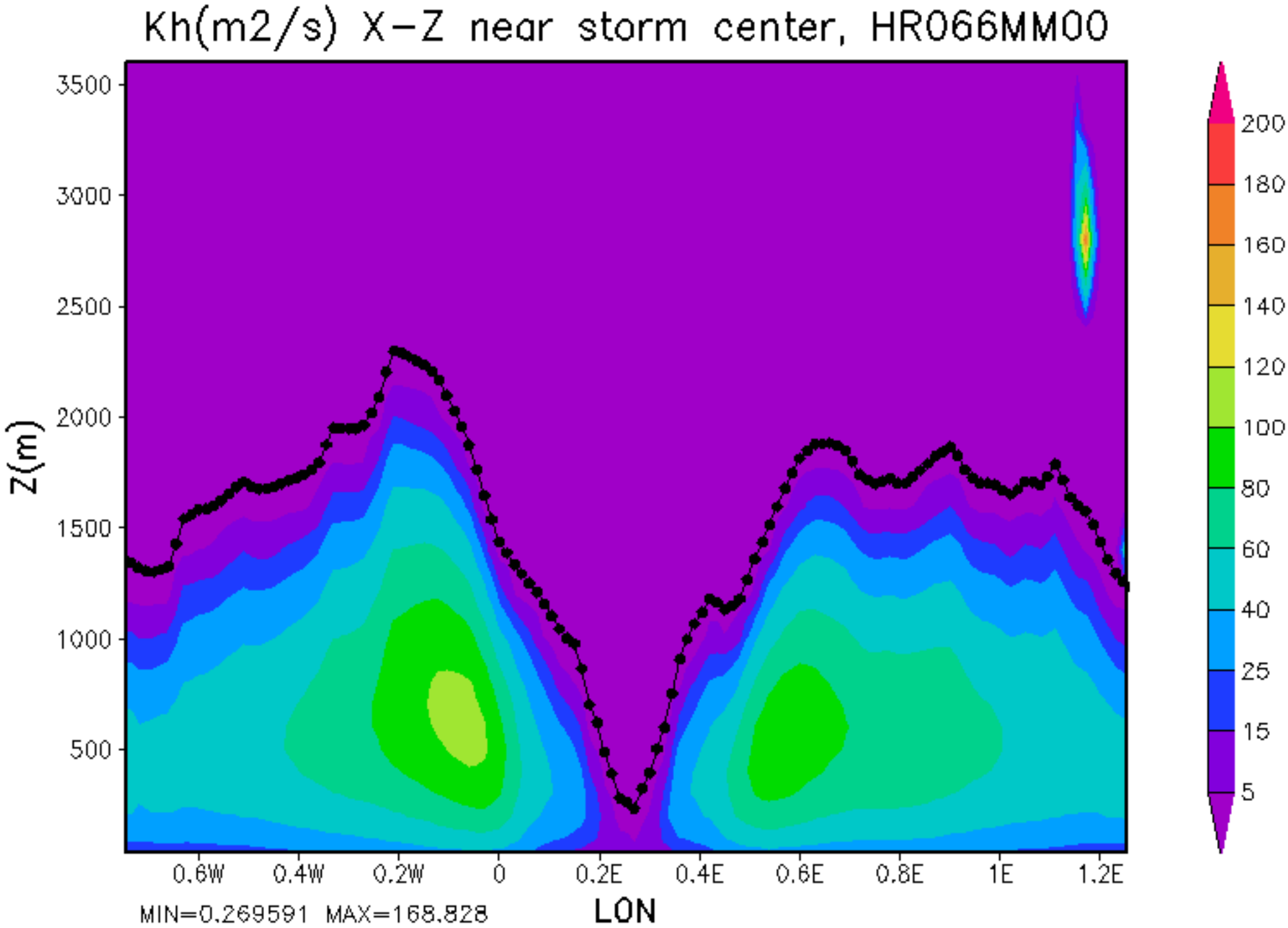
Kh(m2/s) X-Z near storm center, HR066MM00
Z(m)
3500
3000
2500
2000
1500
1000
500
0.6W
0.4W
0.2W
0
0.2E
0.4E
0.6E
0.8E
1E
1.2E
LON
MIN=0.269591 MAX=168.828
200
180
160
140
120
100
80
60
40
25
15
5

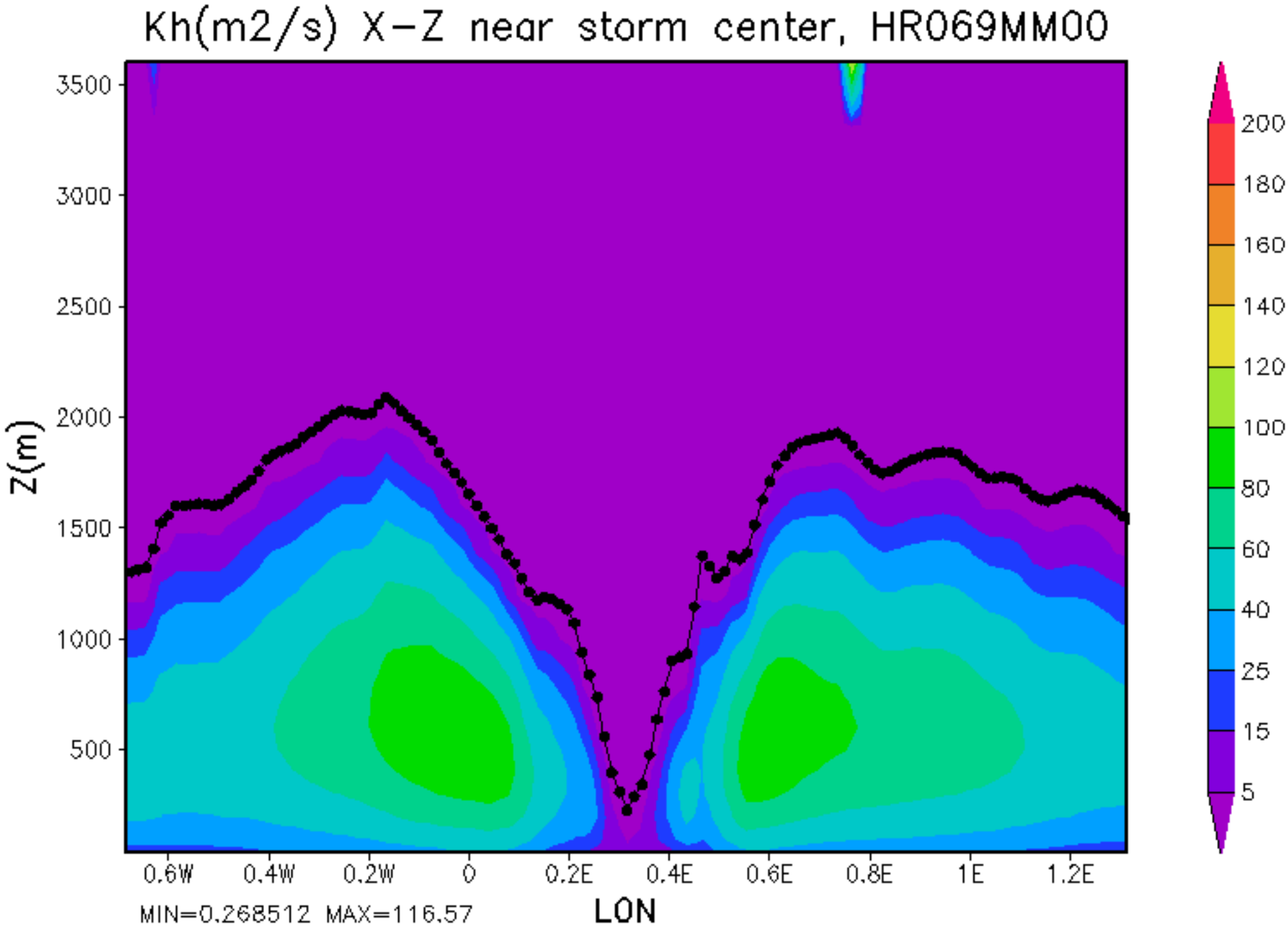
Kh(m2/s) X-Z near storm center, HR069MM00
Z(m)
3500
3000
2500
2000
1500
1000
500
0.6W
0.4W
0.2W
0
0.2E
0.4E
0.6E
0.8E
1E
1.2E
LON
MIN=0.268512 MAX=116.57
200
180
160
140
120
100
80
60
40
25
15
5

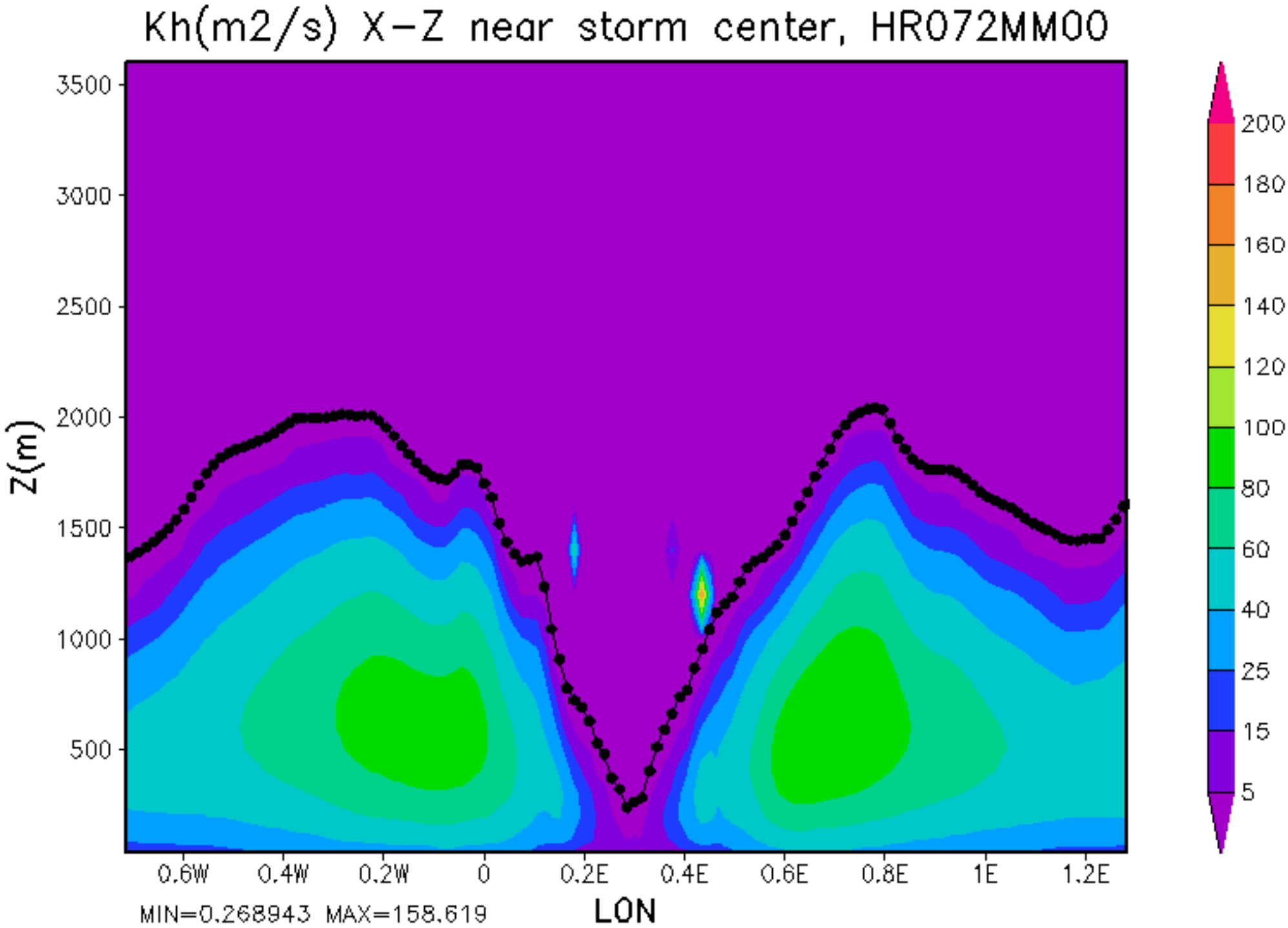
Kh(m2/s) X-Z near storm center, HR072MM00
Z(m)
3500
3000
2500
2000
1500
1000
500
0.6W
0.4W
0.2W
0
0.2E
0.4E
0.6E
0.8E
1E
1.2E
LON
MIN=0.268943 MAX=158.619
200
180
160
140
120
100
80
60
40
25
15
5

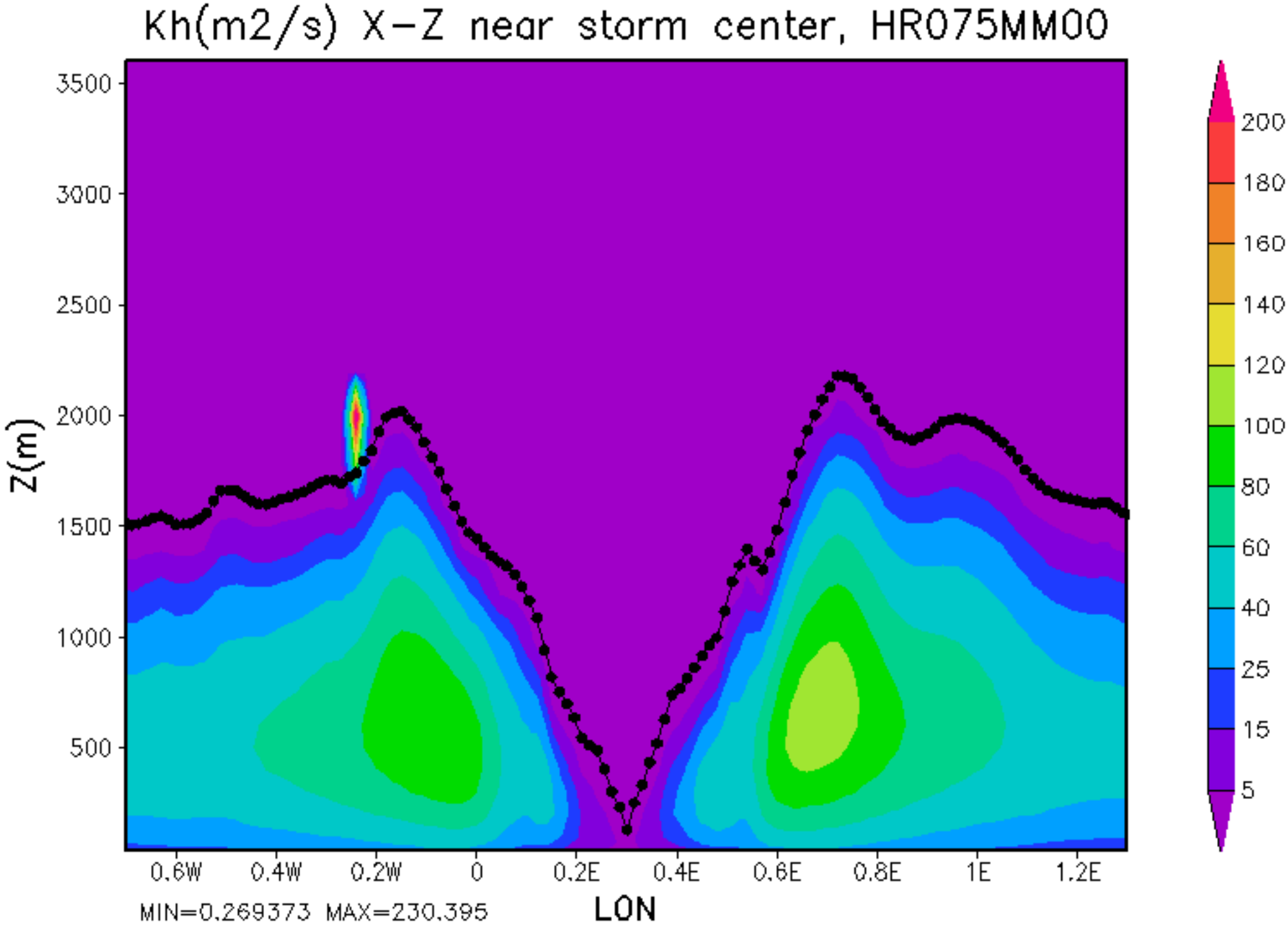
Kh(m2/s) X-Z near storm center, HR075MM00
Z(m)
3500
3000
2500
2000
1500
1000
500
0.6W
0.4W
0.2W
0
0.2E
0.4E
0.6E
0.8E
1E
1.2E
LON
MIN=0.269373 MAX=230.395
200
180
160
140
120
100
80
60
40
25
15
5

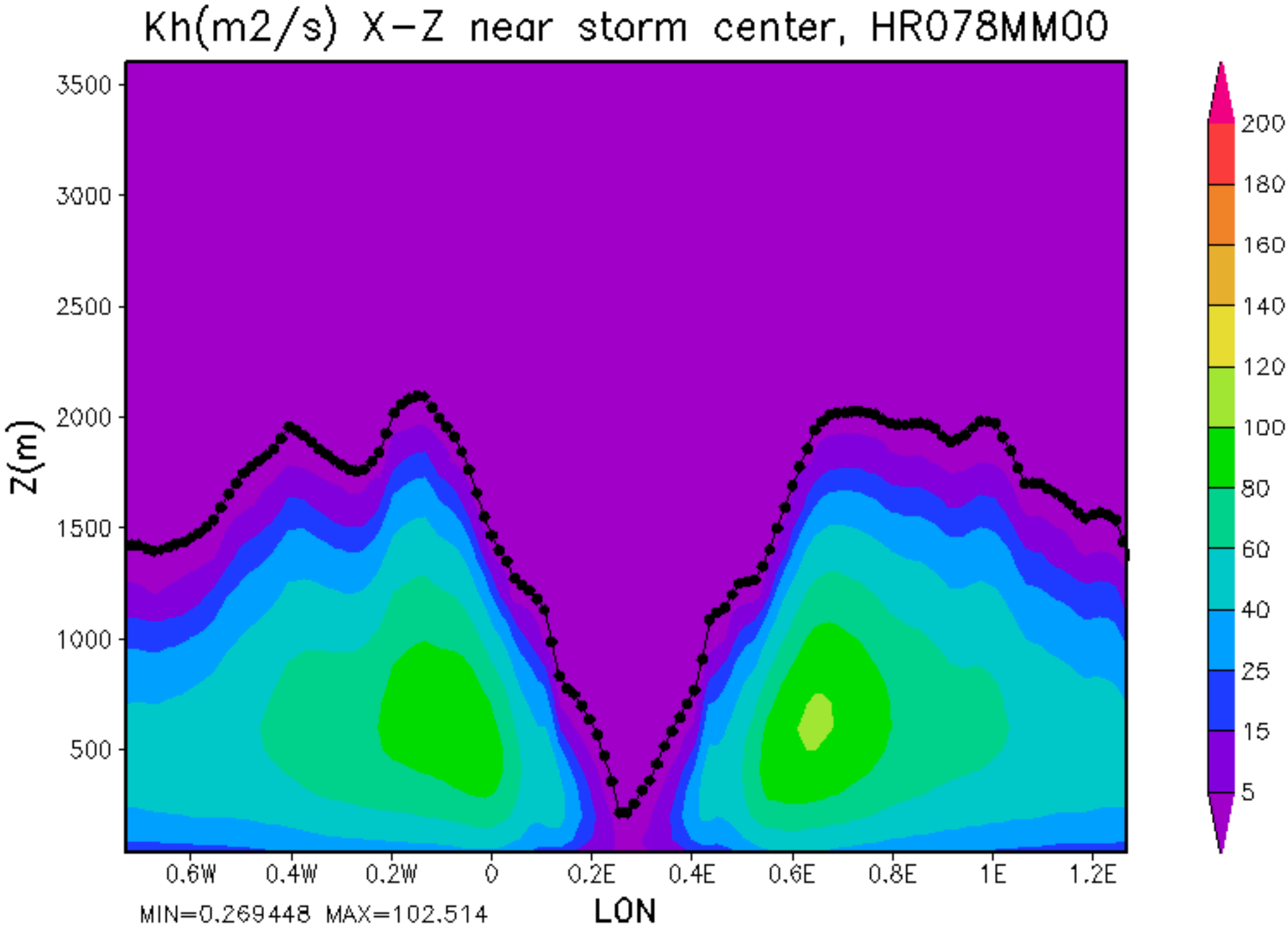
Kh(m2/s) X-Z near storm center, HR078MM00
Z(m)
3500
3000
2500
2000
1500
1000
500
0.6W
0.4W
0.2W
0
0.2E
0.4E
0.6E
0.8E
1E
1.2E
LON
MIN=0.269448 MAX=102.514
200
180
160
140
120
100
80
60
40
25
15
5

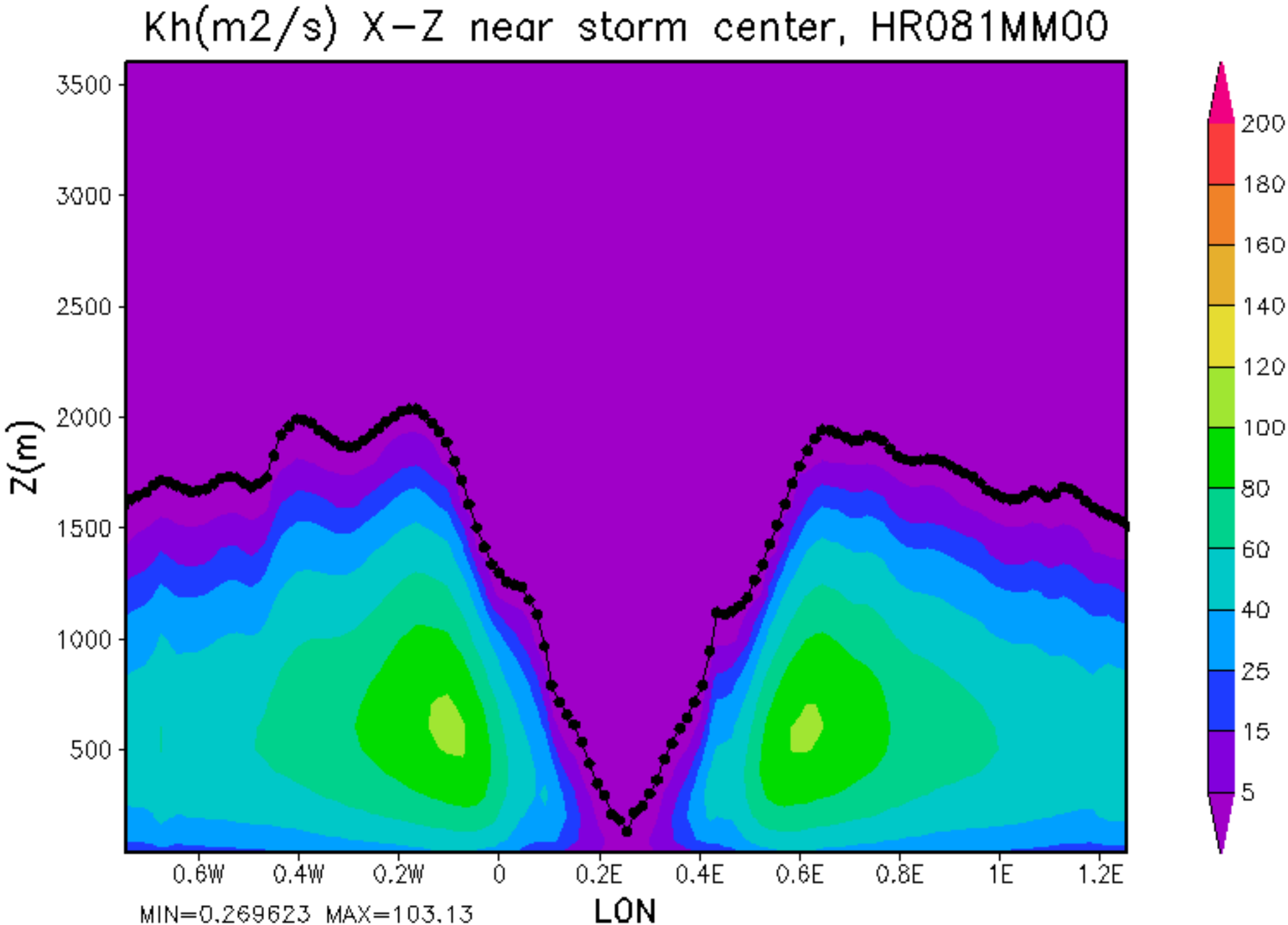
Kh(m2/s) X-Z near storm center, HR081MM00
Z(m)
3500
3000
2500
2000
1500
1000
500
0.6W
0.4W
0.2W
0
0.2E
0.4E
0.6E
0.8E
1E
1.2E
LON
MIN=0.269623 MAX=103.13
200
180
160
140
120
100
80
60
40
25
15
5

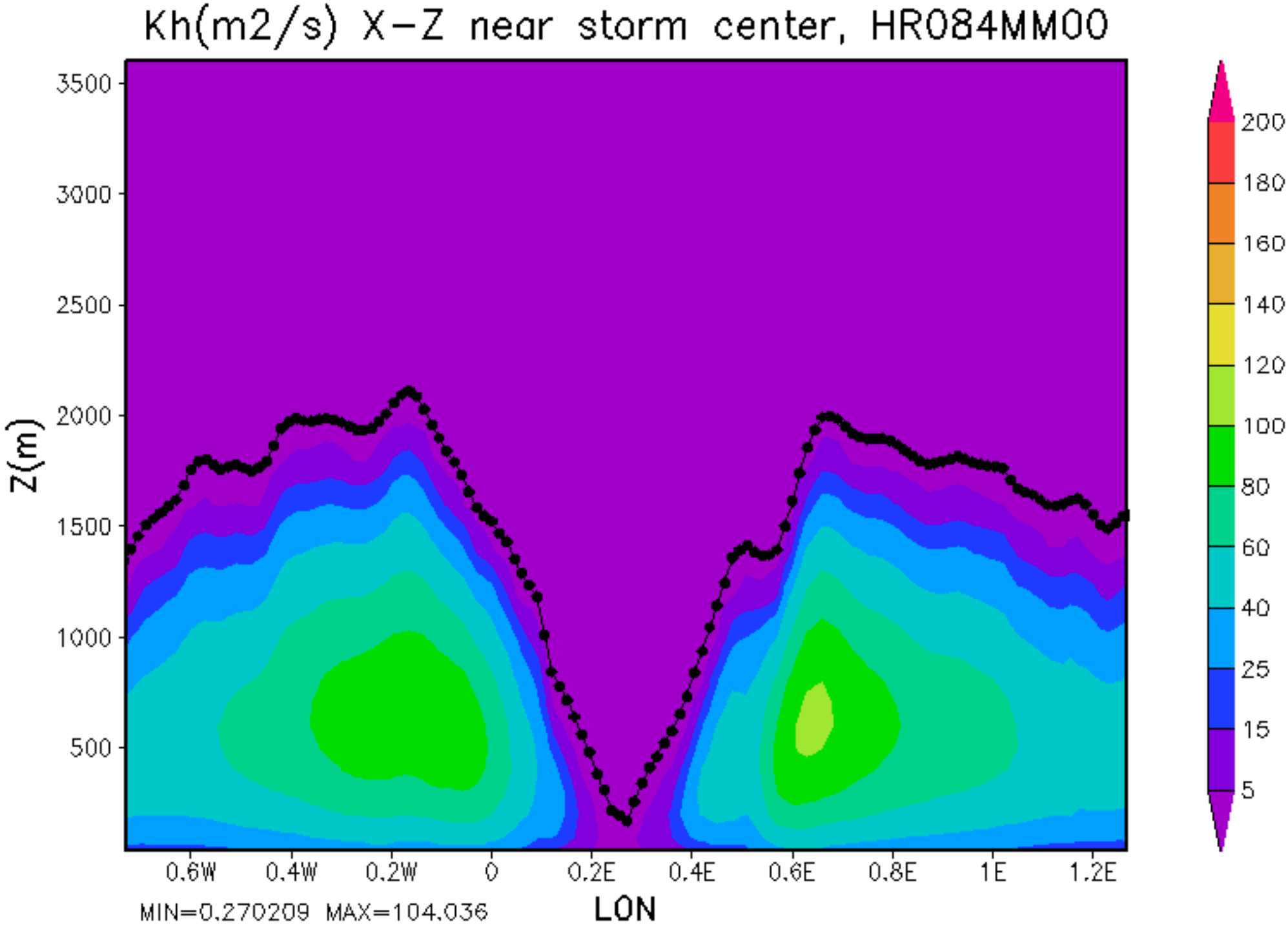
Kh(m2/s) X-Z near storm center, HR084MM00
Z(m)
3500
3000
2500
2000
1500
1000
500
0.6W
0.4W
0.2W
0
0.2E
0.4E
0.6E
0.8E
1E
1.2E
LON
MIN=0.270209 MAX=104.036
200
180
160
140
120
100
80
60
40
25
15
5

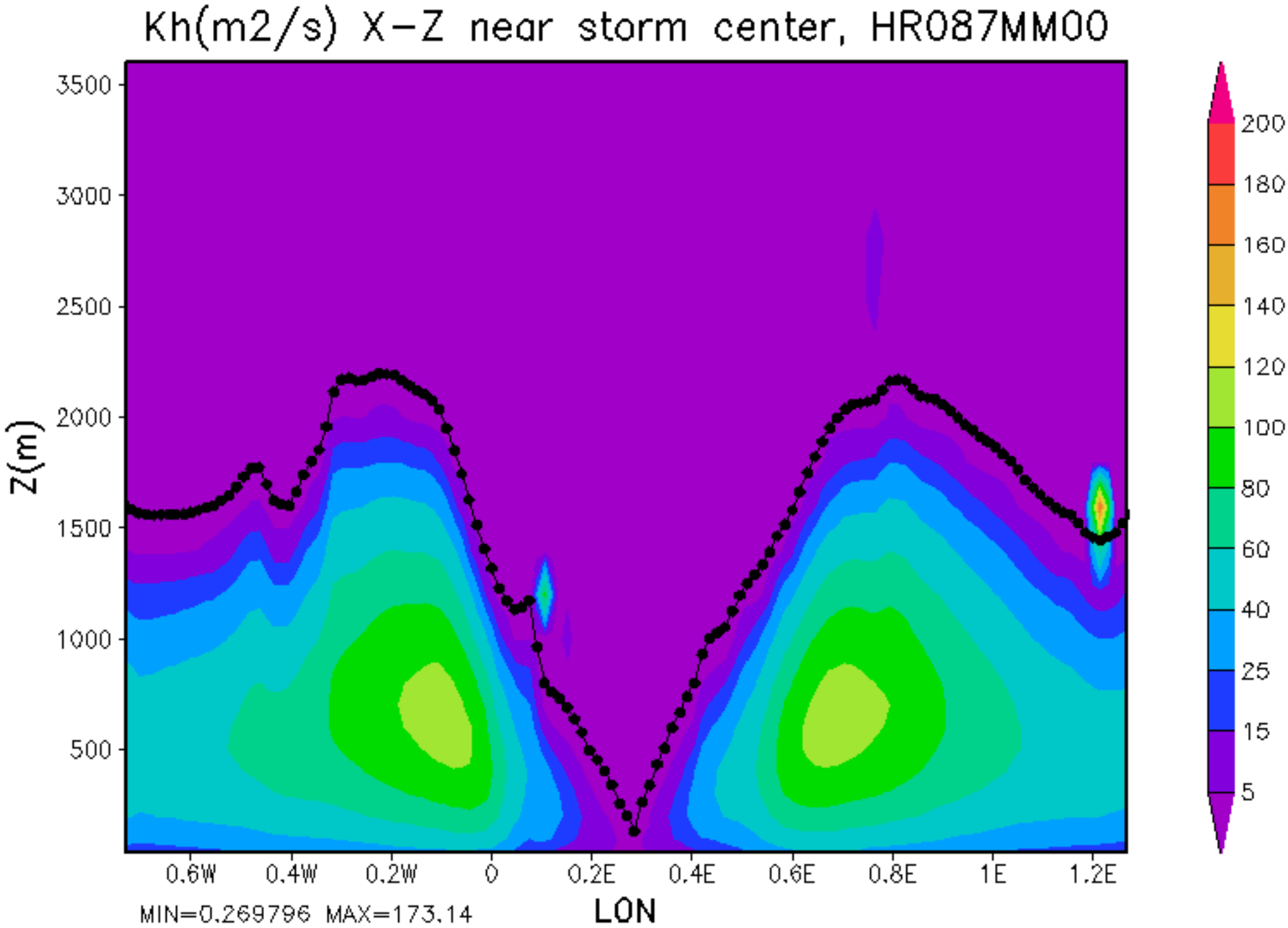
Kh(m2/s) X-Z near storm center, HR087MM00
Z(m)
3500
3000
2500
2000
1500
1000
500
0.6W
0.4W
0.2W
0
0.2E
0.4E
0.6E
0.8E
1E
1.2E
LON
MIN=0.269796 MAX=173.14
200
180
160
140
120
100
80
60
40
25
15
5

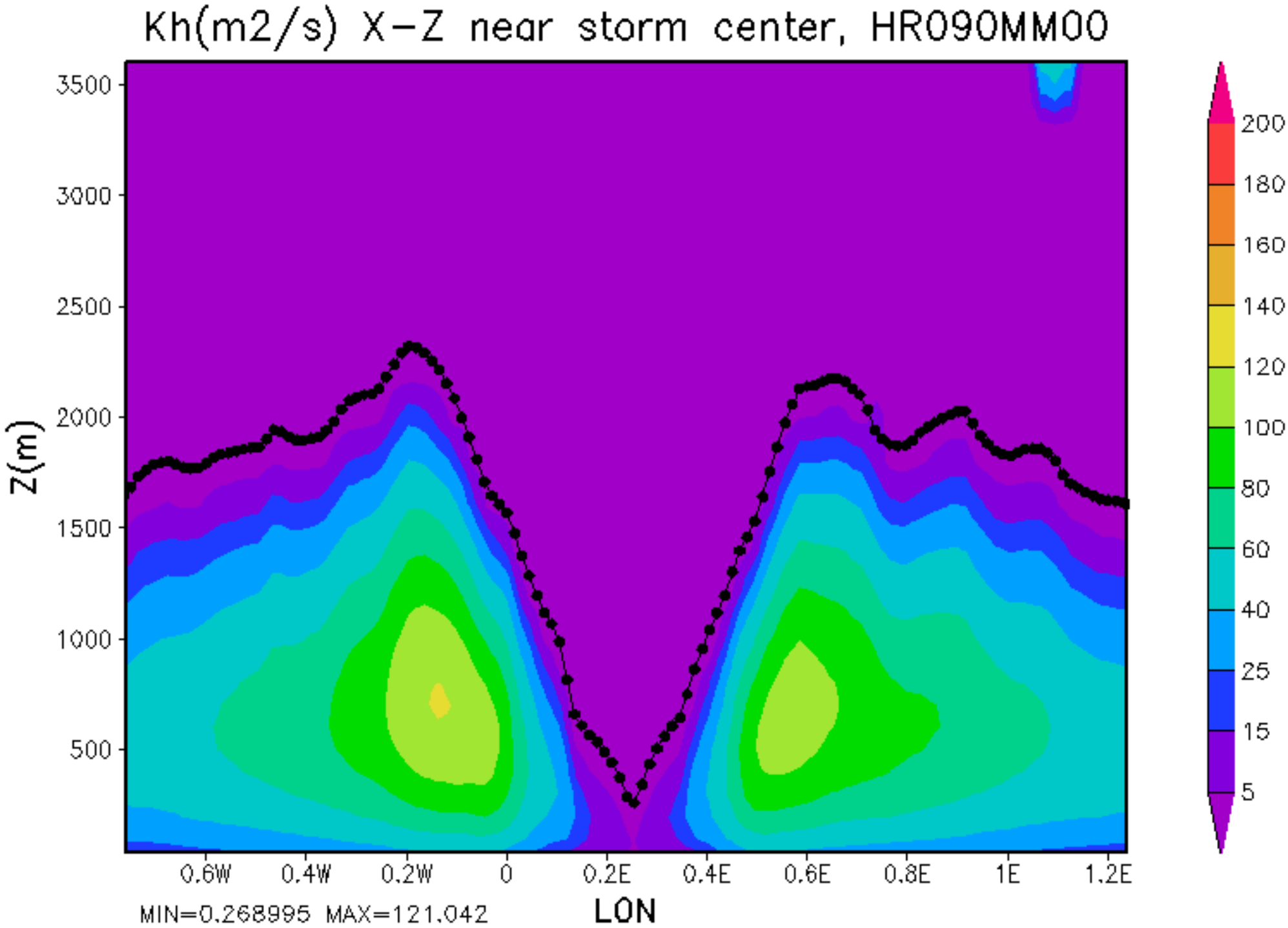
Kh(m2/s) X-Z near storm center, HR090MM00
Z(m)
3500
3000
2500
2000
1500
1000
500
0.6W
0.4W
0.2W
0
0.2E
0.4E
0.6E
0.8E
1E
1.2E
LON
MIN=0.268995 MAX=121.042
200
180
160
140
120
100
80
60
40
25
15
5

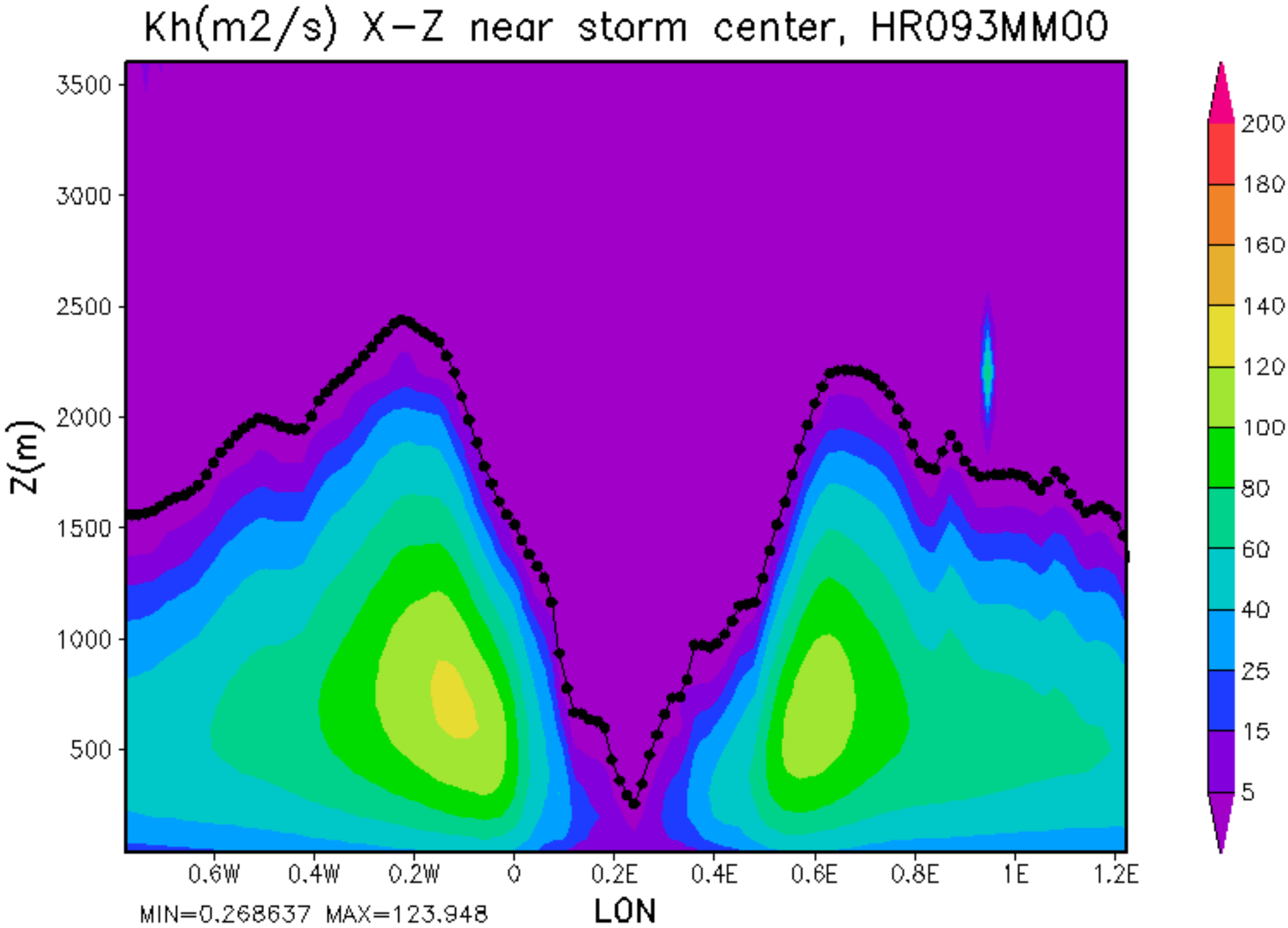
Kh(m2/s) X-Z near storm center, HR093MM00
Z(m)
3500
3000
2500
2000
1500
1000
500
0.6W
0.4W
0.2W
0
0.2E
0.4E
0.6E
0.8E
1E
1.2E
LON
MIN=0.268637 MAX=123.948
200
180
160
140
120
100
80
60
40
25
15
5

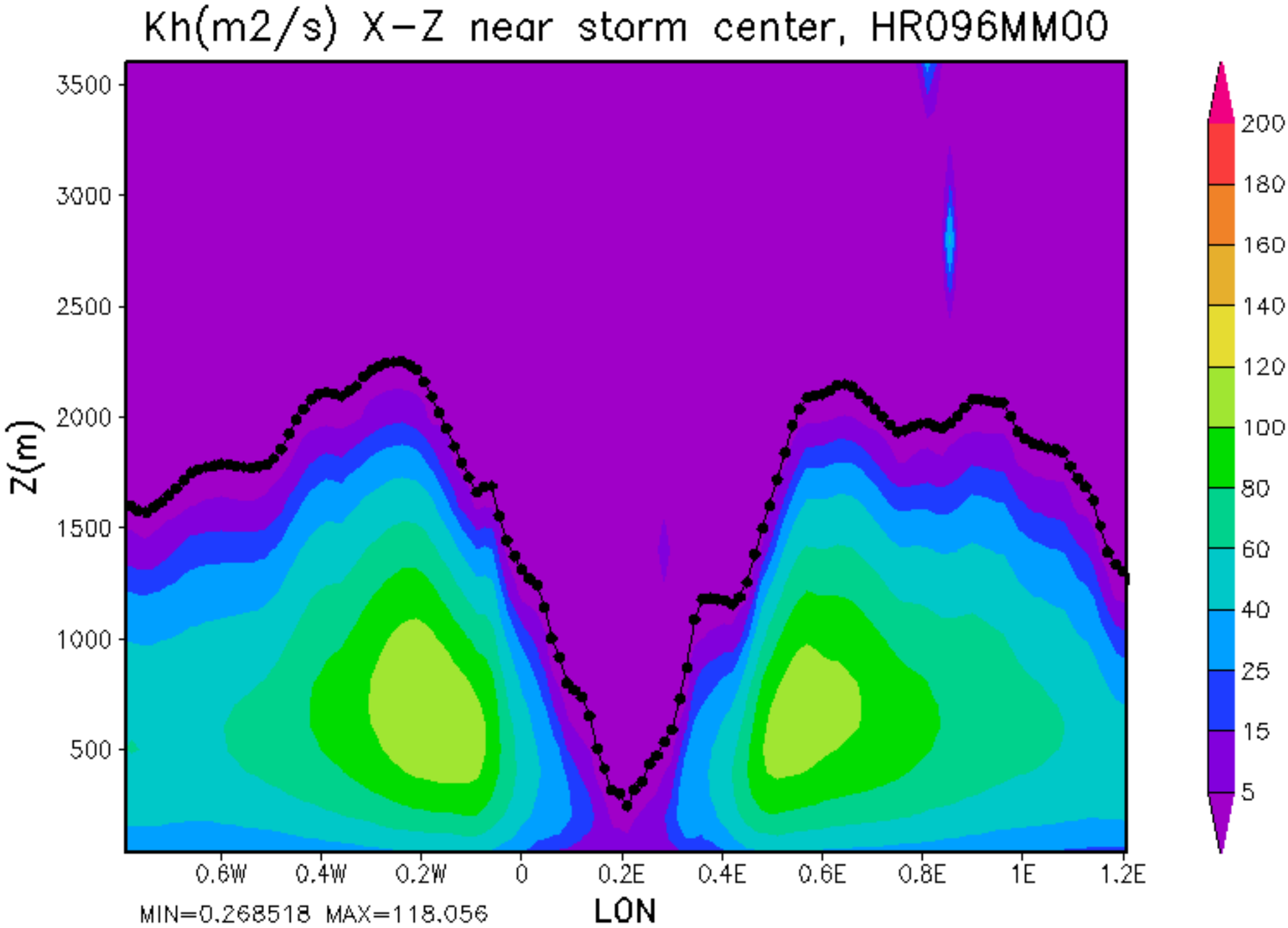
Kh(m2/s) X-Z near storm center, HR096MM00
Z(m)
3500
3000
2500
2000
1500
1000
500
0.6W
0.4W
0.2W
0
0.2E
0.4E
0.6E
0.8E
1E
1.2E
LON
MIN=0.268518 MAX=118.056
200
180
160
140
120
100
80
60
40
25
15
5

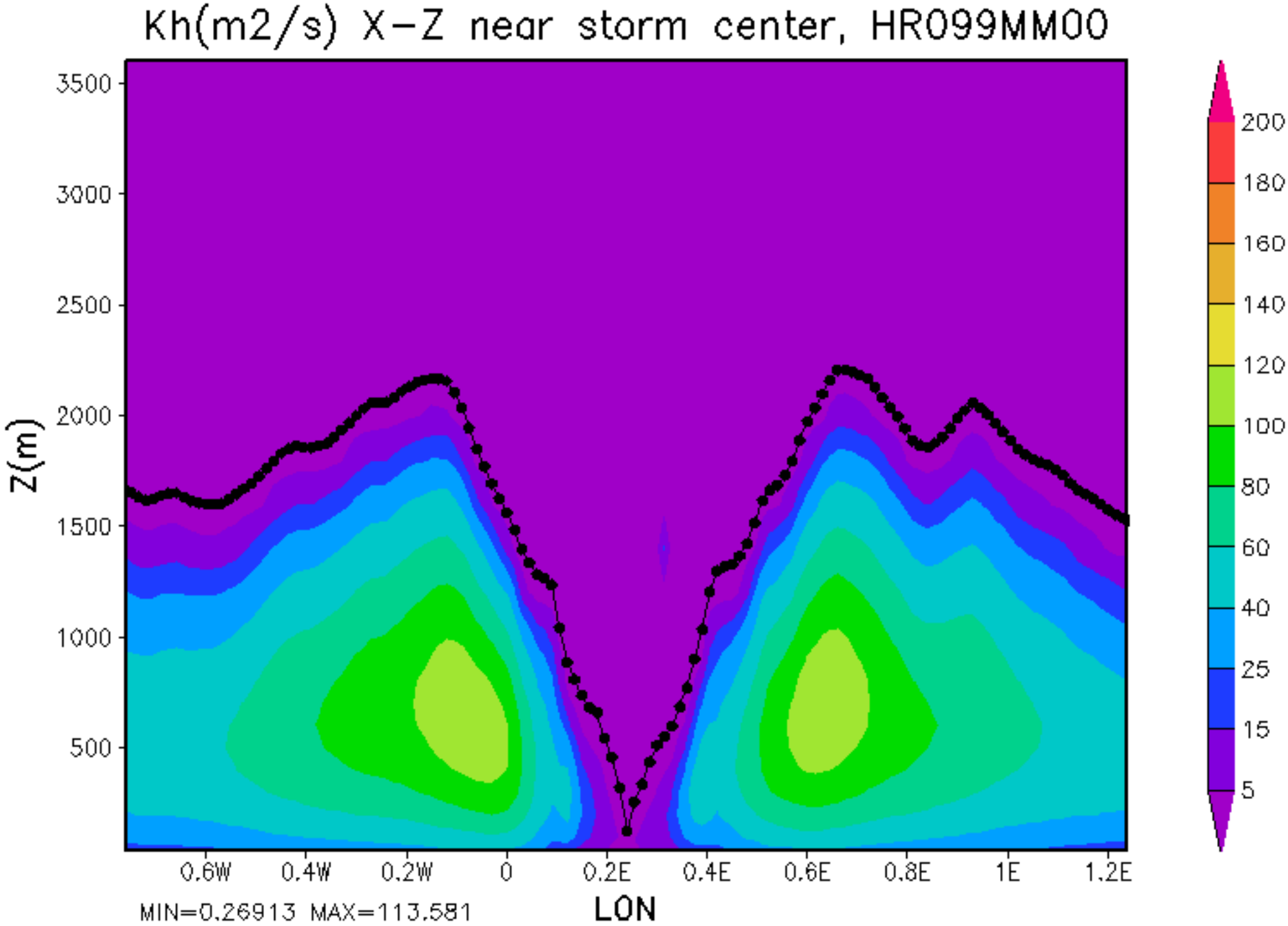
Kh(m2/s) X-Z near storm center, HR099MM00
Z(m)
3500
3000
2500
2000
1500
1000
500
0.6W
0.4W
0.2W
0
0.2E
0.4E
0.6E
0.8E
1E
1.2E
LON
MIN=0.26913 MAX=113.581
200
180
160
140
120
100
80
60
40
25
15
5

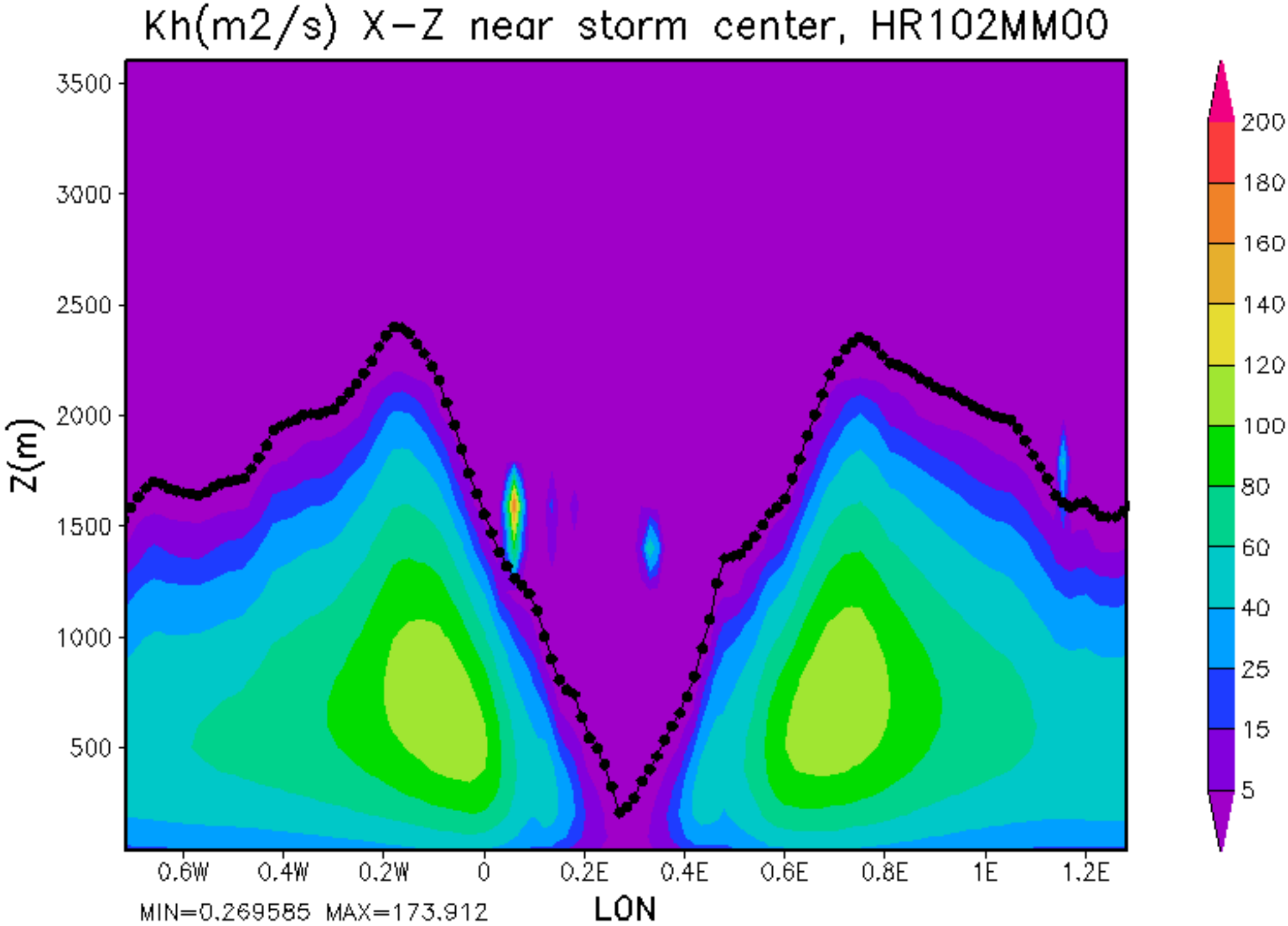
Kh(m2/s) X-Z near storm center, HR102MM00
Z(m)
3500
3000
2500
2000
1500
1000
500
0.6W
0.4W
0.2W
0
0.2E
0.4E
0.6E
0.8E
1E
1.2E
LON
MIN=0.269585 MAX=173.912
200
180
160
140
120
100
80
60
40
25
15
5

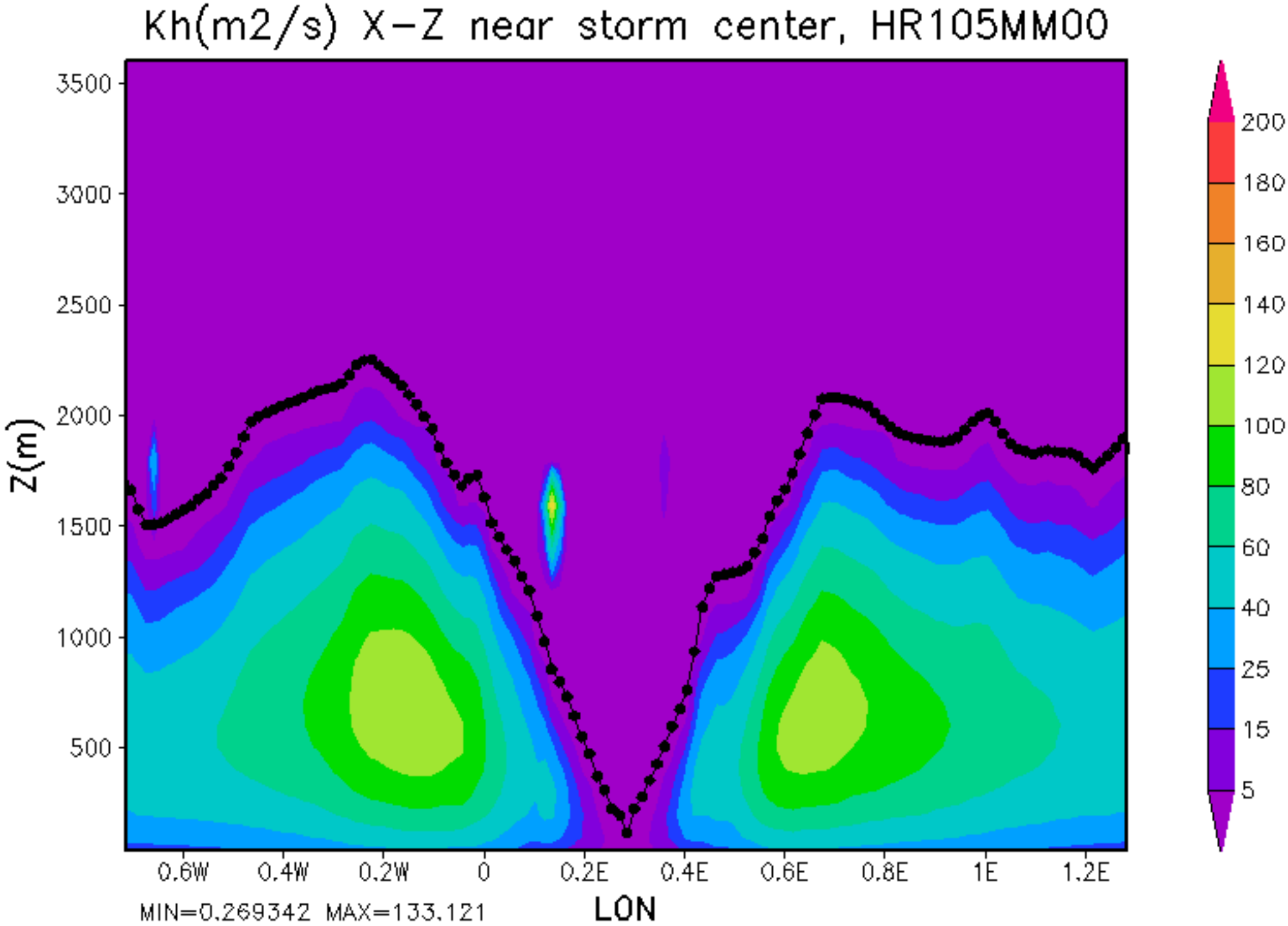
Kh(m2/s) X-Z near storm center, HR105MM00
Z(m)
3500
3000
2500
2000
1500
1000
500
0.6W
0.4W
0.2W
0
0.2E
0.4E
0.6E
0.8E
1E
1.2E
LON
MIN=0.269342 MAX=133.121
200
180
160
140
120
100
80
60
40
25
15
5

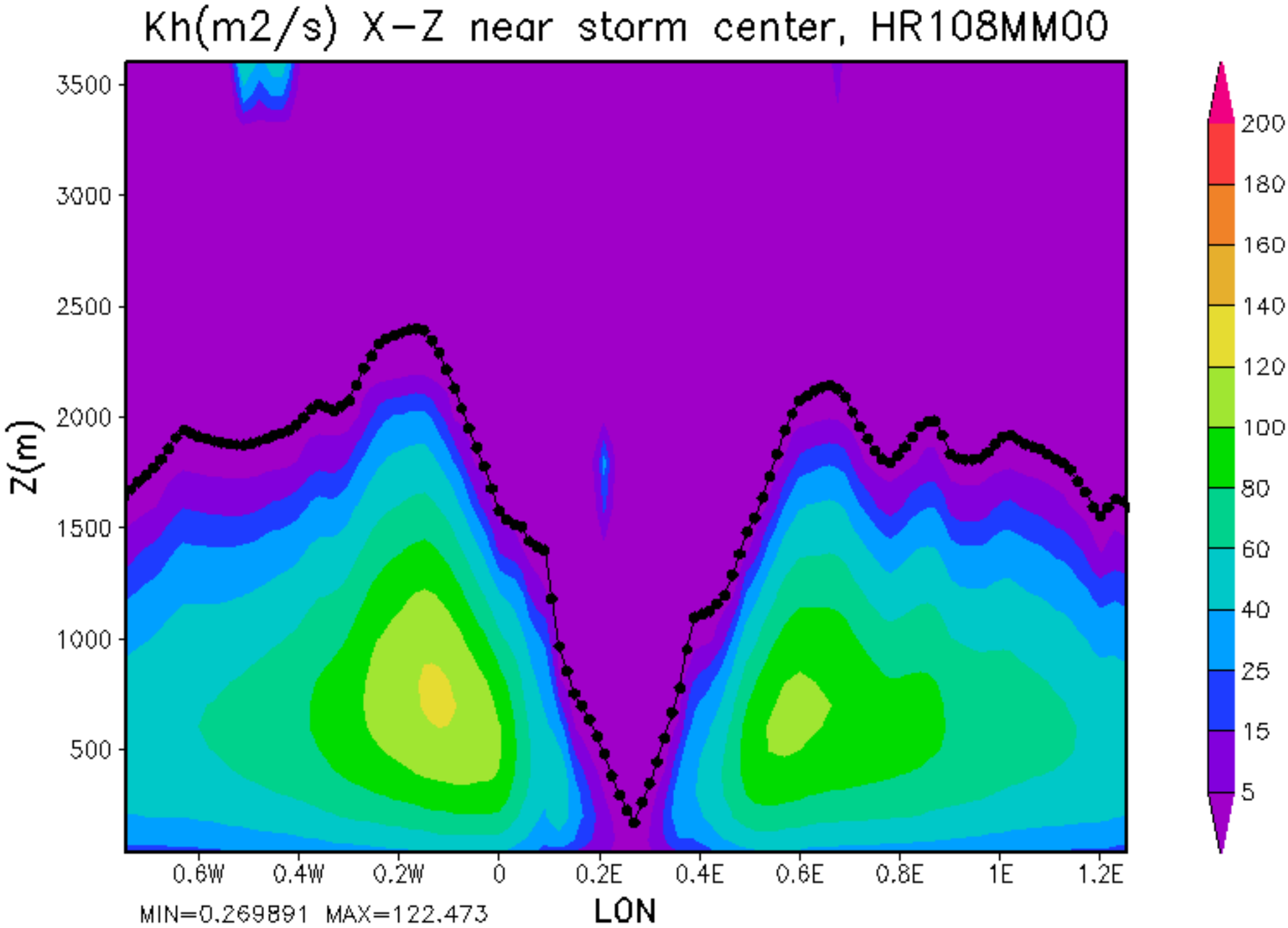
Kh(m2/s) X-Z near storm center, HR108MM00
Z(m)
3500
3000
2500
2000
1500
1000
500
0.6W
0.4W
0.2W
0
0.2E
0.4E
0.6E
0.8E
1E
1.2E
LON
MIN=0.269891 MAX=122.473
200
180
160
140
120
100
80
60
40
25
15
5

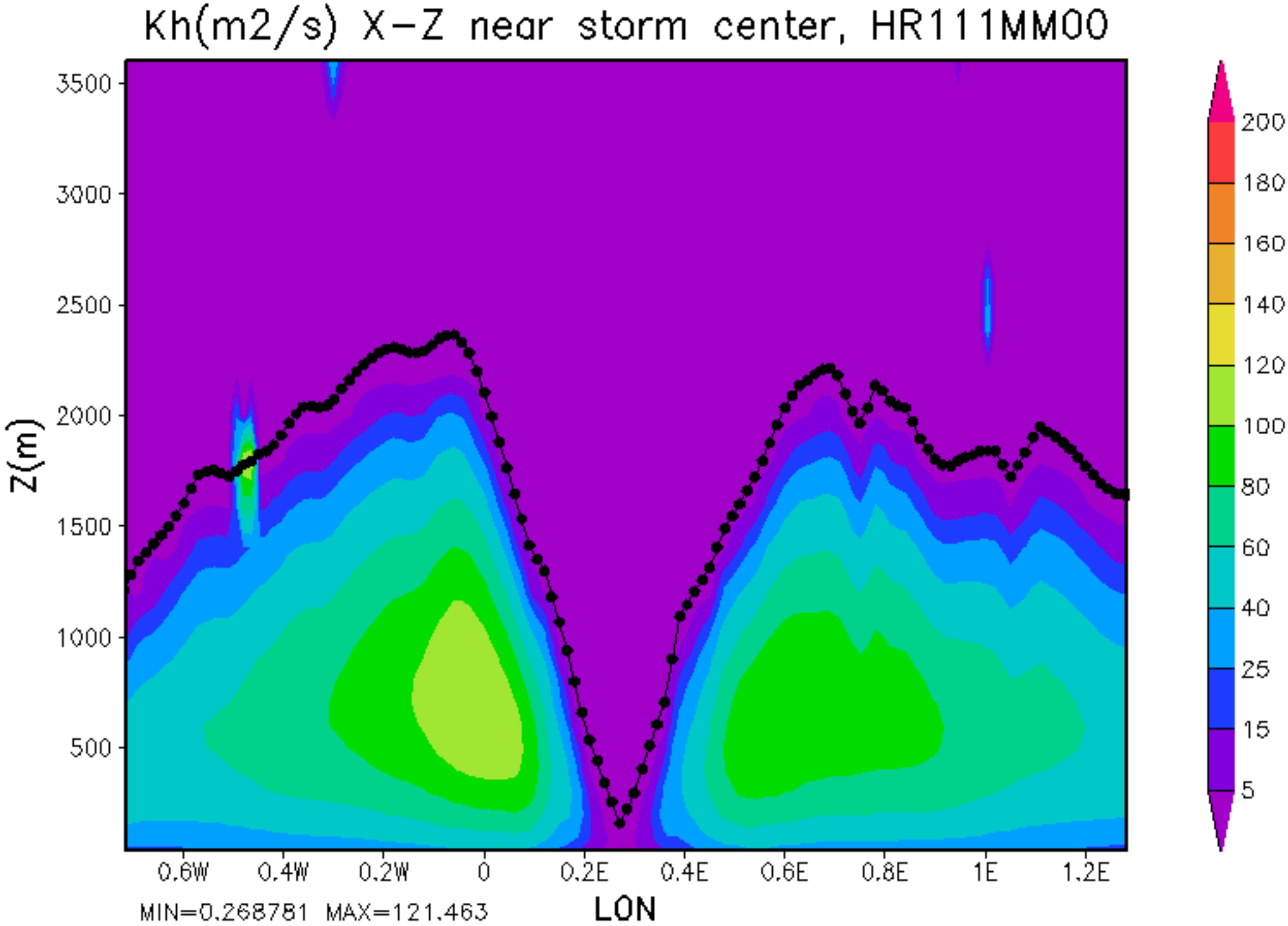
Kh(m2/s) X-Z near storm center, HR111MM00
Z(m)
3500
3000
2500
2000
1500
1000
500
0.6W
0.4W
0.2W
0
0.2E
0.4E
0.6E
0.8E
1E
1.2E
LON
MIN=0.268781 MAX=121.463
200
180
160
140
120
100
80
60
40
25
15
5

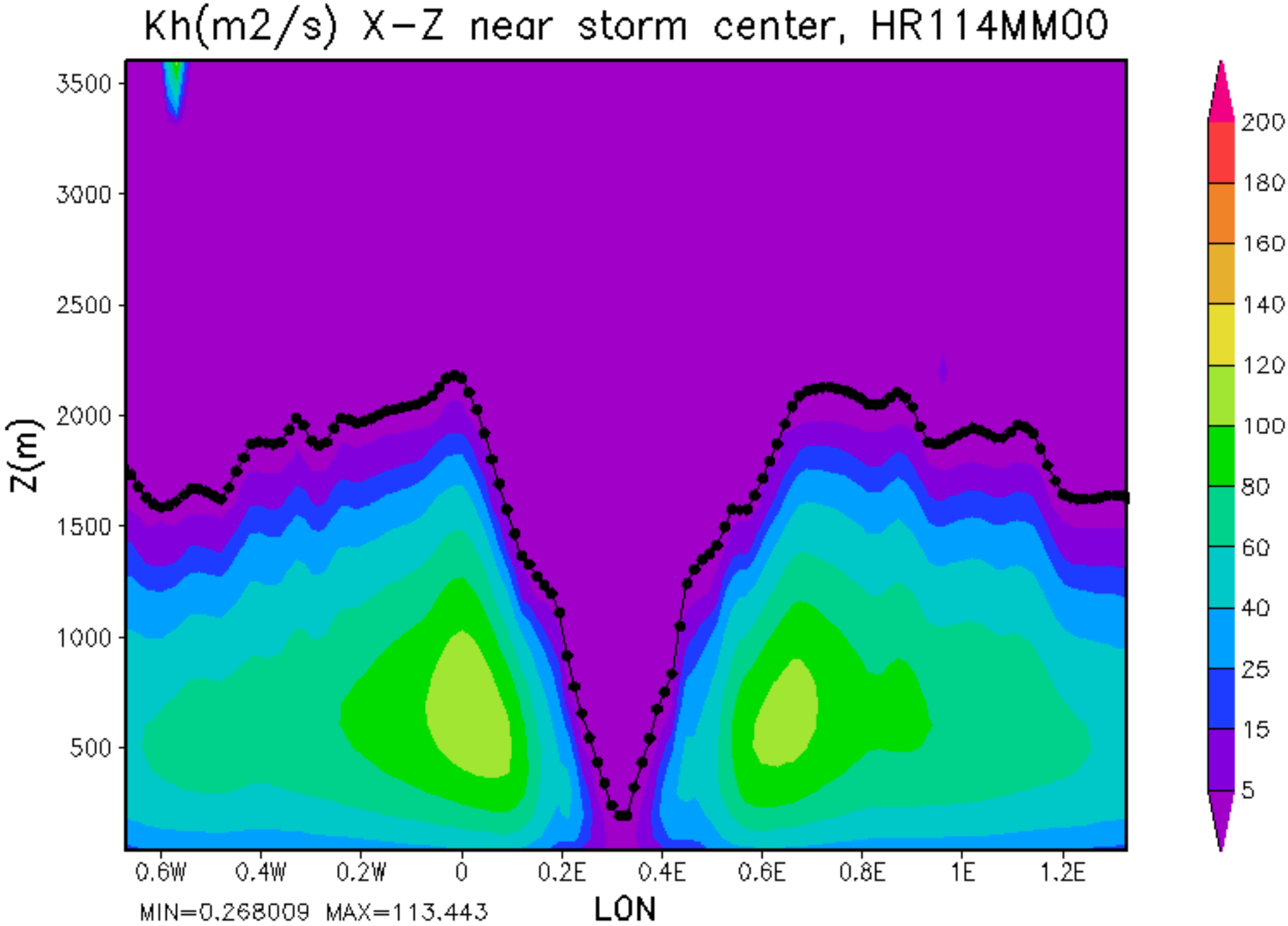
Kh(m2/s) X-Z near storm center, HR114MM00
Z(m)
3500
3000
2500
2000
1500
1000
500
0.6W
0.4W
0.2W
0
0.2E
0.4E
0.6E
0.8E
1E
1.2E
LON
MIN=0.268009 MAX=113.443
200
180
160
140
120
100
80
60
40
25
15
5

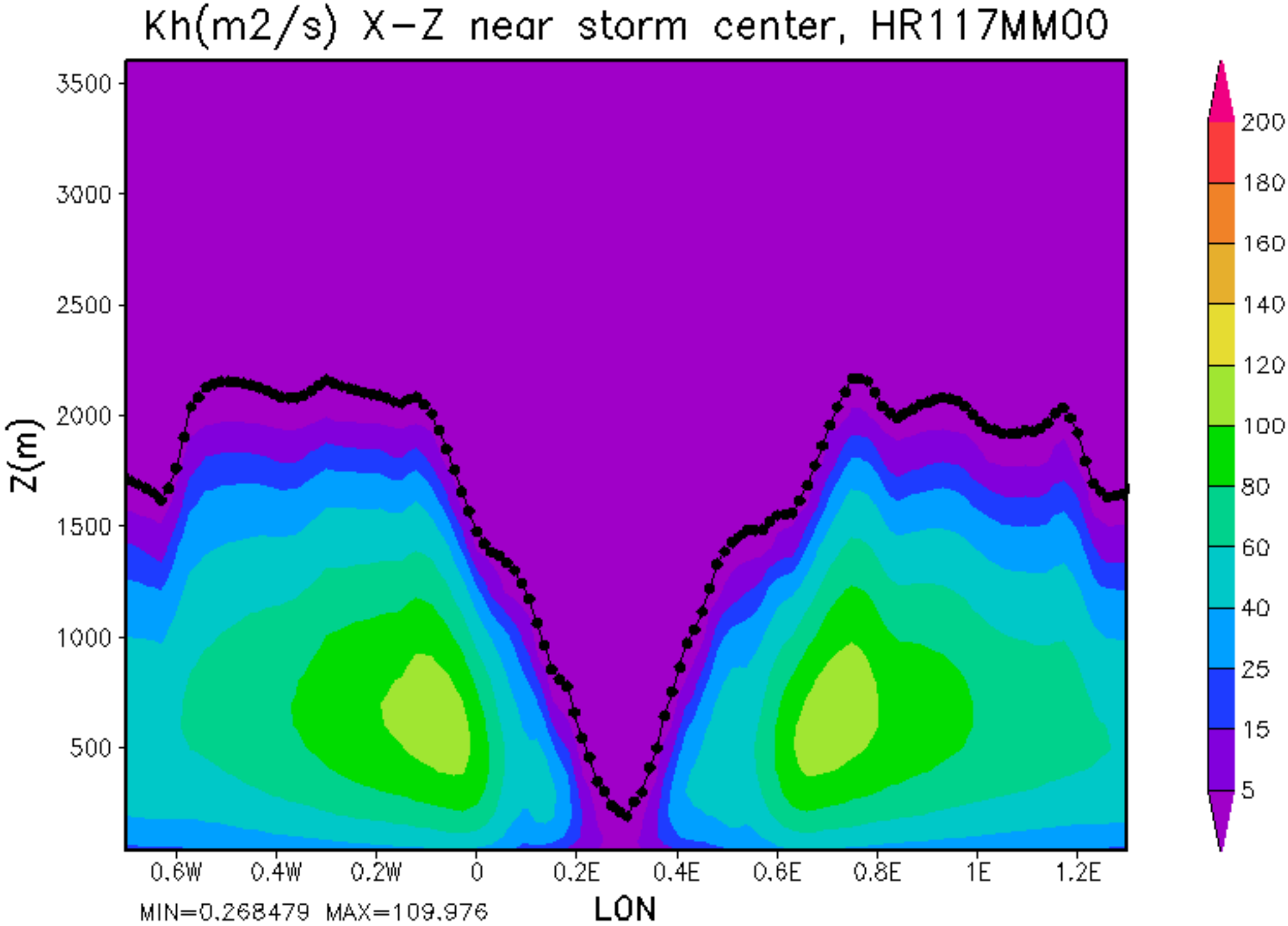
Kh(m2/s) X-Z near storm center, HR117MM00
Z(m)
3500
3000
2500
2000
1500
1000
500
0.6W
0.4W
0.2W
0
0.2E
0.4E
0.6E
0.8E
1E
1.2E
LON
MIN=0.268479 MAX=109.976
200
180
160
140
120
100
80
60
40
25
15
5

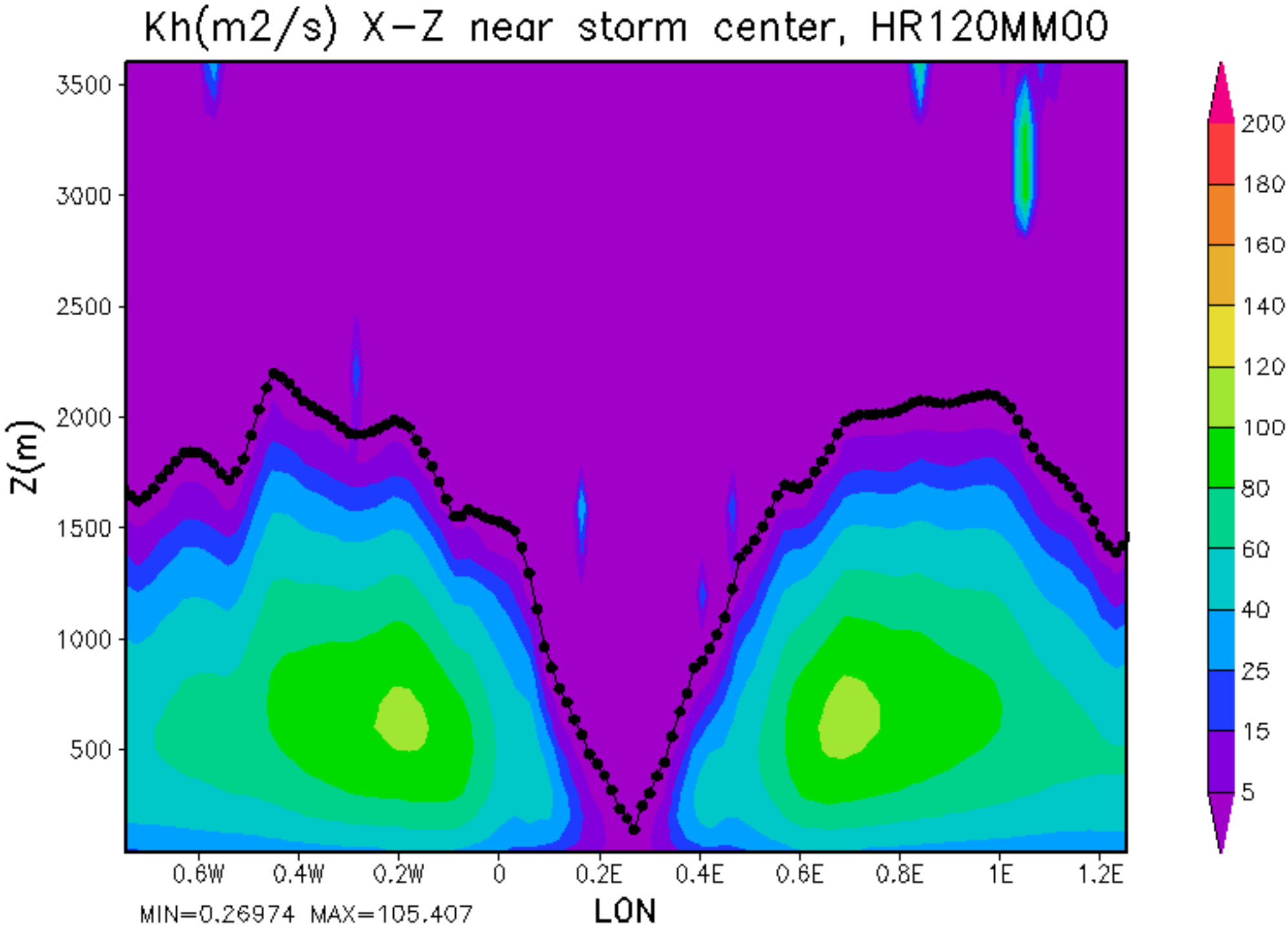
Kh(m2/s) X-Z near storm center, HR120MM00
Z(m)
3500
3000
2500
2000
1500
1000
500
0.6W
0.4W
0.2W
0
0.2E
0.4E
0.6E
0.8E
1E
1.2E
LON
MIN=0.26974 MAX=105.407
200
180
160
140
120
100
80
60
40
25
15
5

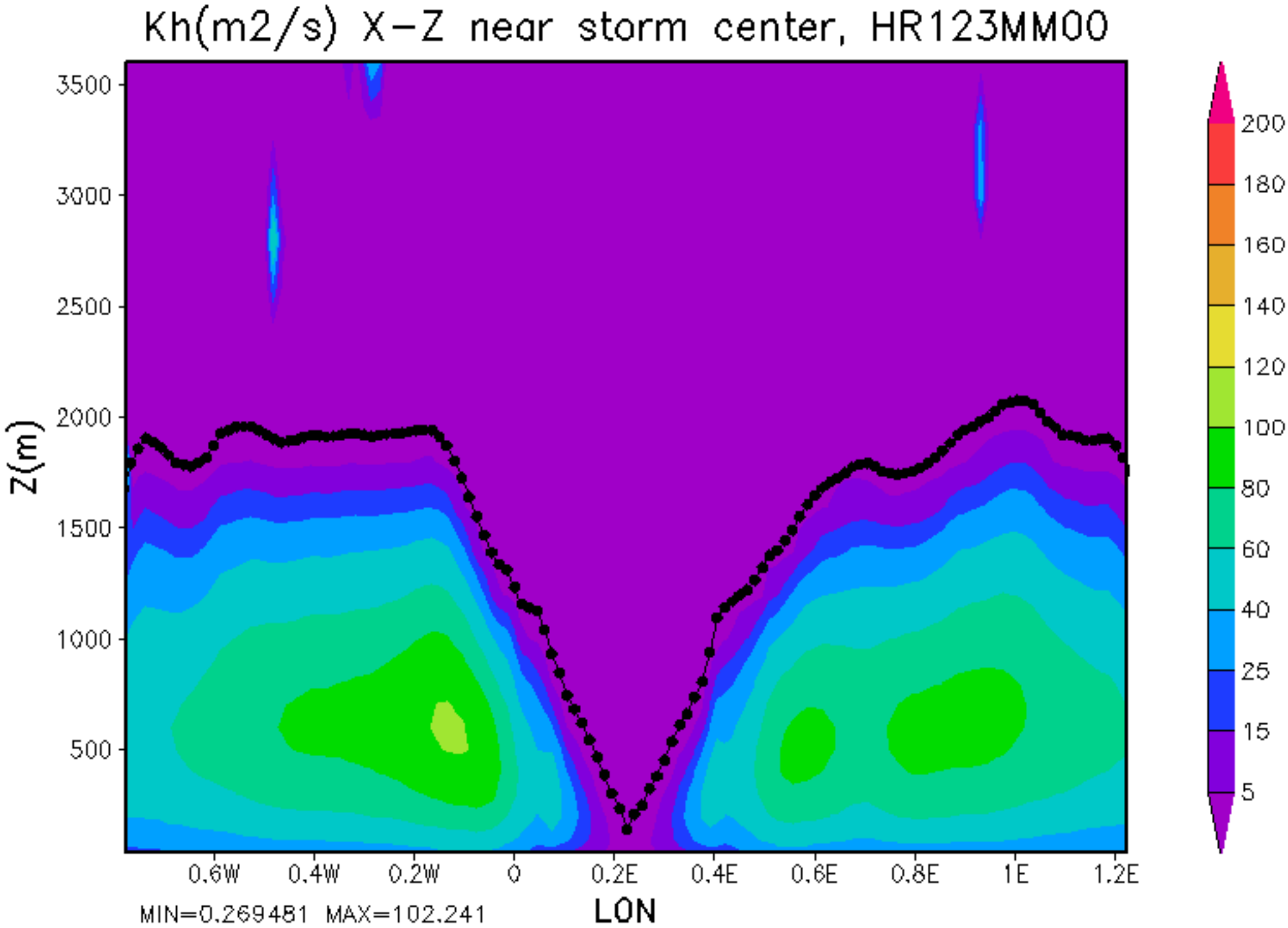
Kh(m2/s) X-Z near storm center, HR123MM00
Z(m)
3500
3000
2500
2000
1500
1000
500
0.6W
0.4W
0.2W
0
0.2E
0.4E
0.6E
0.8E
1E
1.2E
LON
MIN=0.269481 MAX=102.241
200
180
160
140
120
100
80
60
40
25
15
5

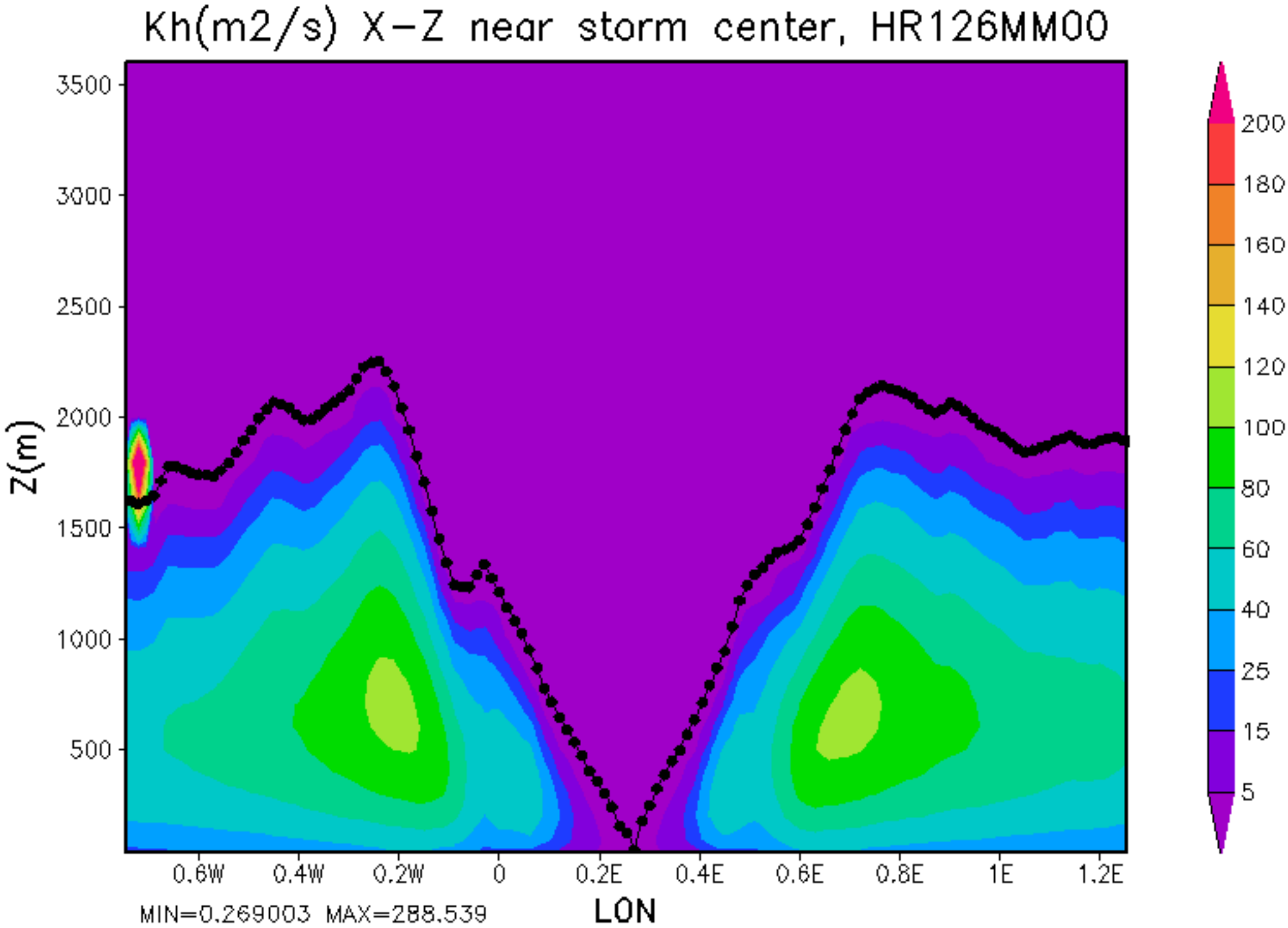
Kh(m2/s) X-Z near storm center, HR126MM00
Z(m)
3500
3000
2500
2000
1500
1000
500
0.6W
0.4W
0.2W
0
0.2E
0.4E
0.6E
0.8E
1E
1.2E
LON
MIN=0.269003 MAX=288.539
200
180
160
140
120
100
80
60
40
25
15
5

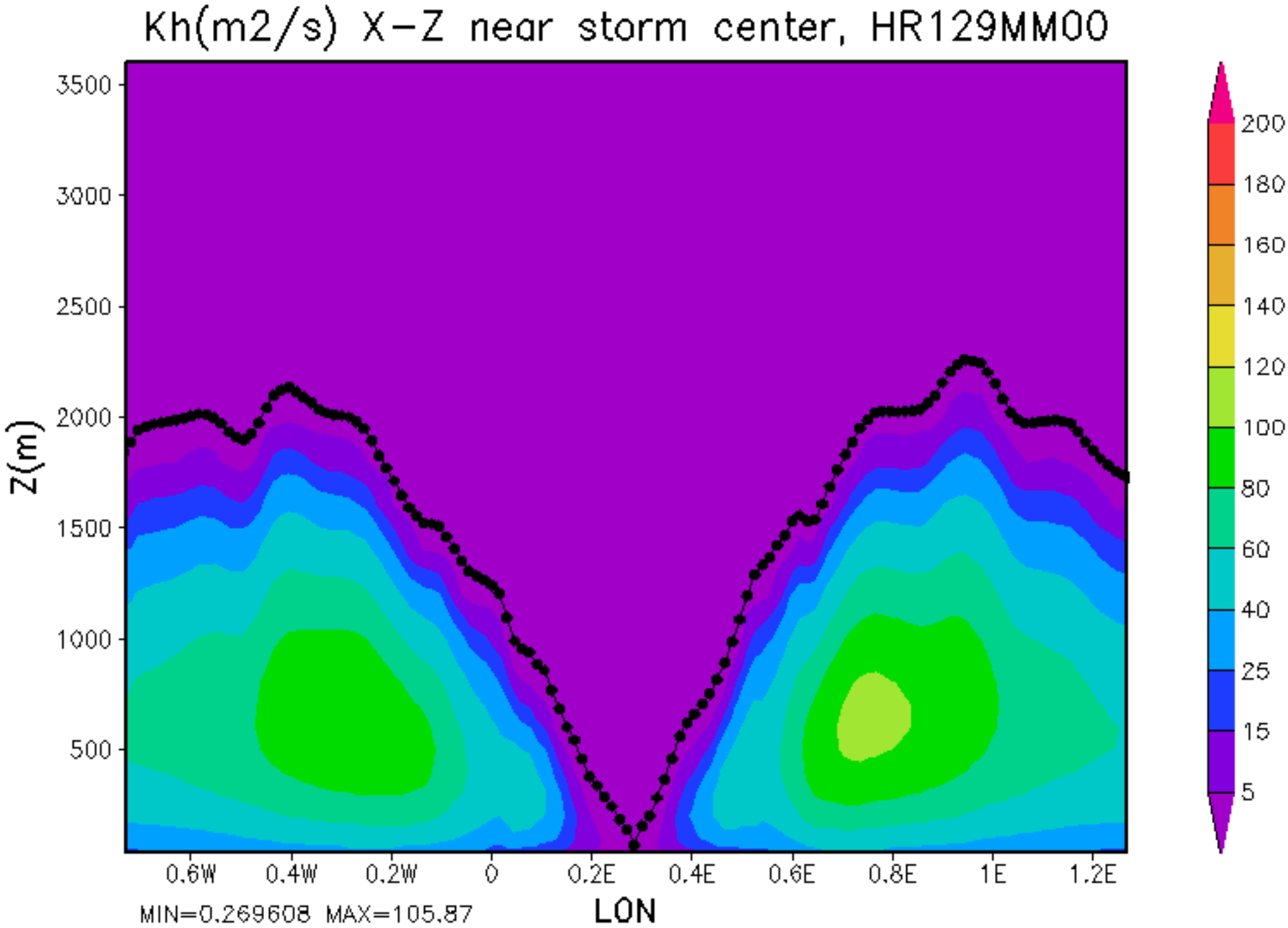
Kh(m2/s) X-Z near storm center, HR129MM00
Z(m)
3500
3000
2500
2000
1500
1000
500
0.6W
0.4W
0.2W
0
0.2E
0.4E
0.6E
0.8E
1E
1.2E
LON
MIN=0.269608 MAX=105.87
200
180
160
140
120
100
80
60
40
25
15
5

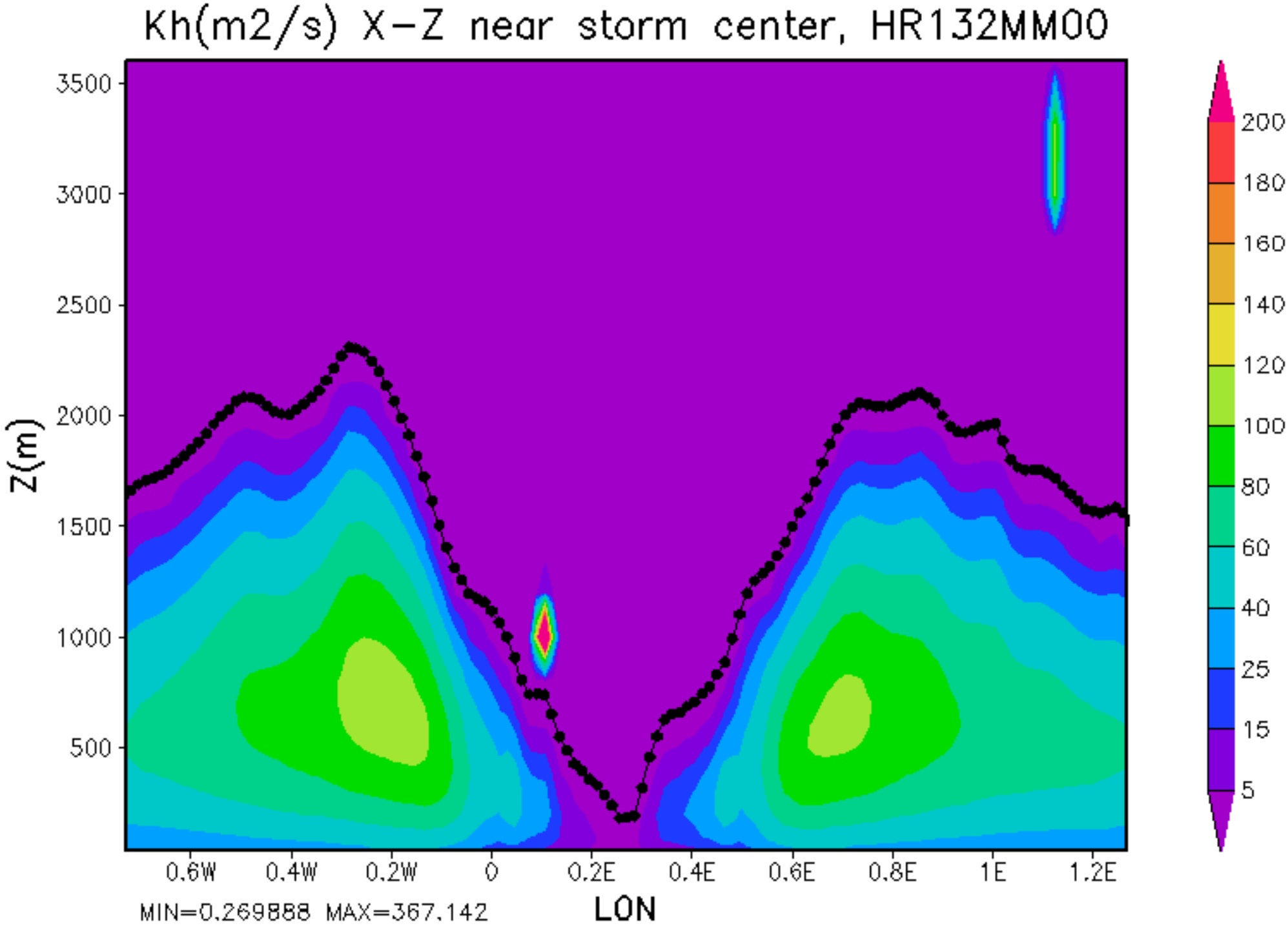
Kh(m2/s) X-Z near storm center, HR132MM00
Z(m)
3500
3000
2500
2000
1500
1000
500
0.6W
0.4W
0.2W
0
0.2E
0.4E
0.6E
0.8E
1E
1.2E
LON
MIN=0.269888 MAX=367.142
200
180
160
140
120
100
80
60
40
25
15
5

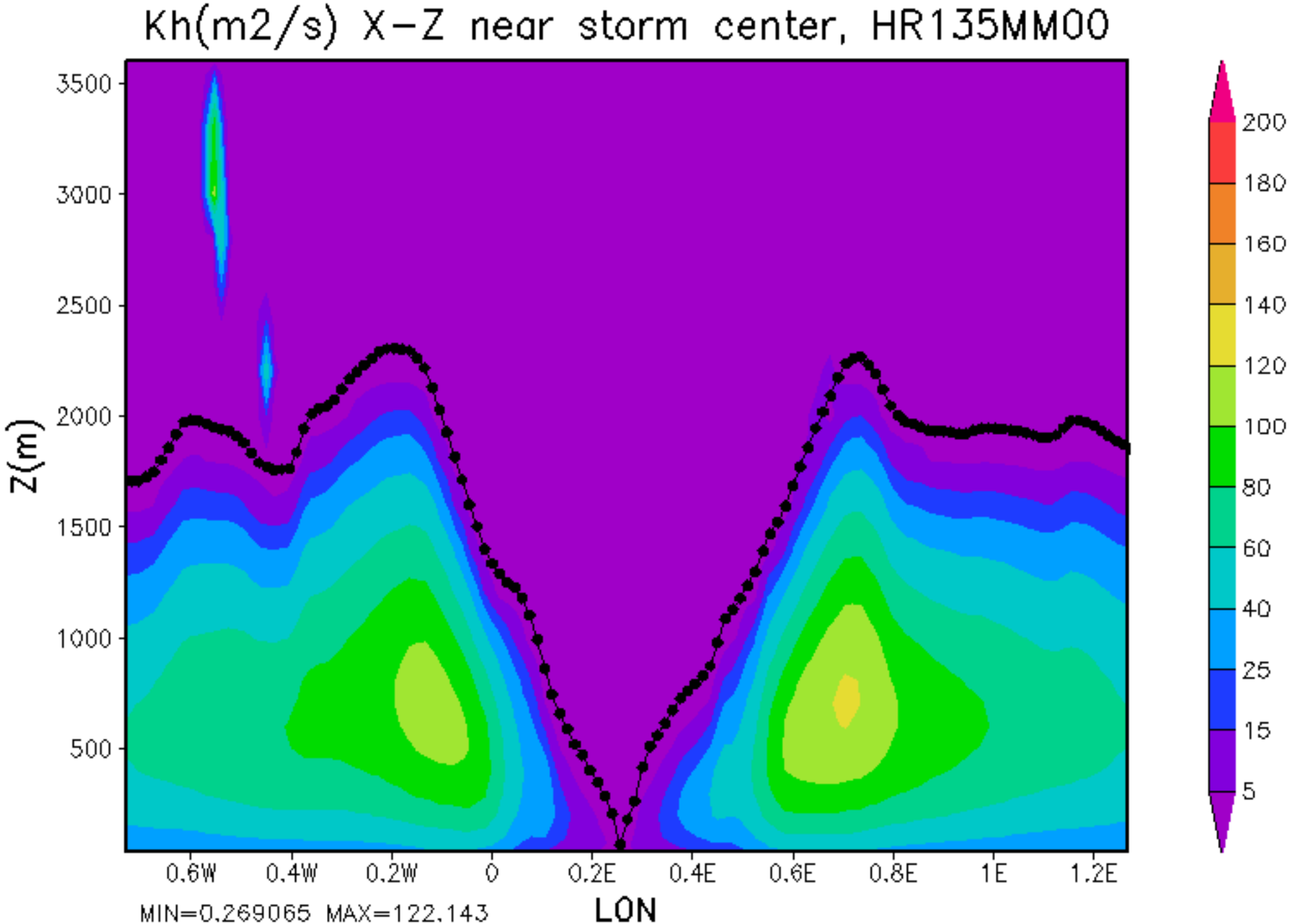
Kh(m2/s) X-Z near storm center, HR135MM00
Z(m)
3500
3000
2500
2000
1500
1000
500
0.6W
0.4W
0.2W
0
0.2E
0.4E
0.6E
0.8E
1E
1.2E
LON
MIN=0.269065 MAX=122.143
200
180
160
140
120
100
80
60
40
25
15
5

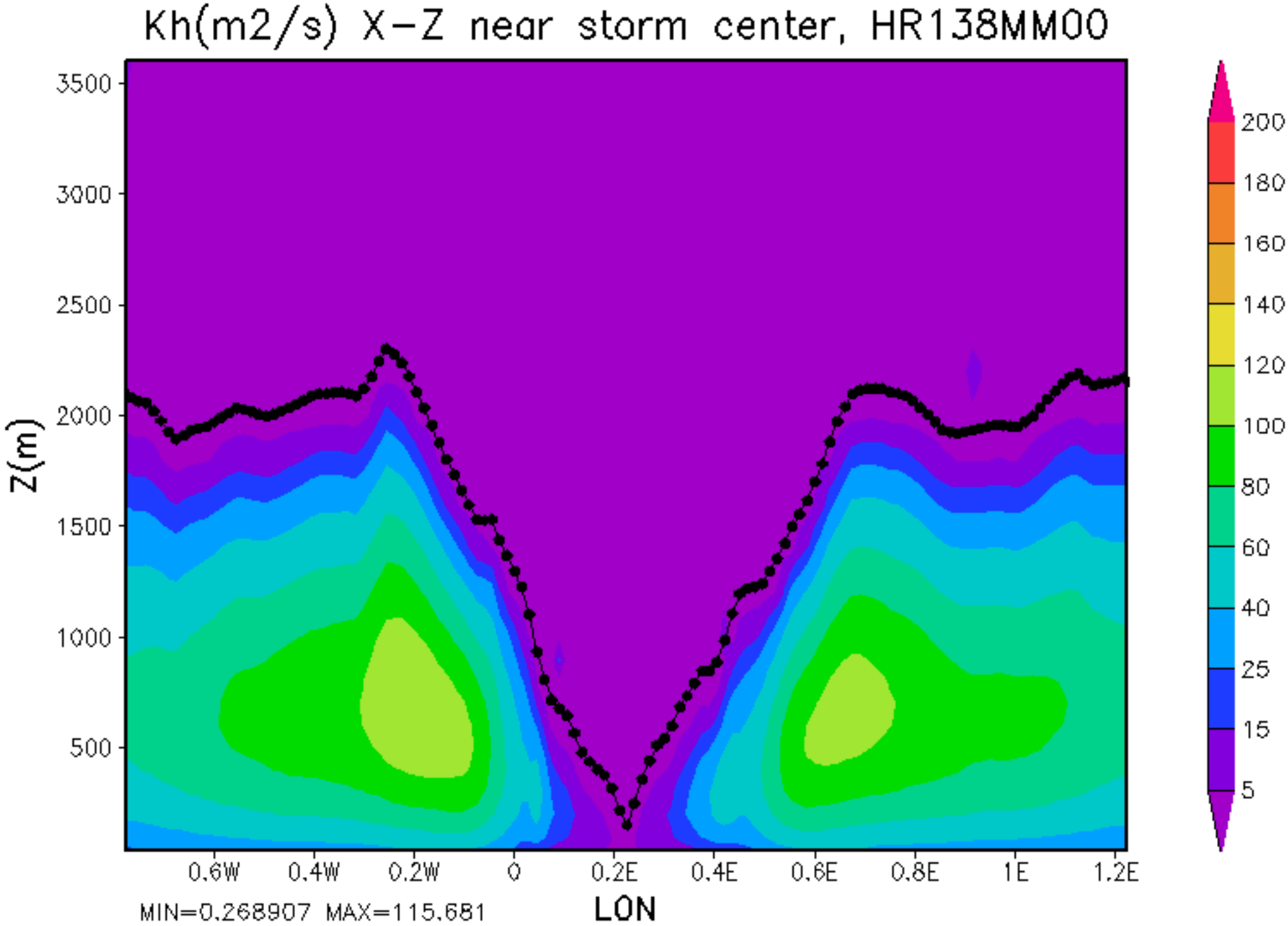
Kh(m2/s) X-Z near storm center, HR138MM00
3500
3000
2500
2000
1500
1000
500
Z(m)
0.6W
0.4W
0.2W
0
0.2E
0.4E
0.6E
0.8E
1E
1.2E
LON
MIN=0.268907 MAX=115.681
200
180
160
140
120
100
80
60
40
25
15
5

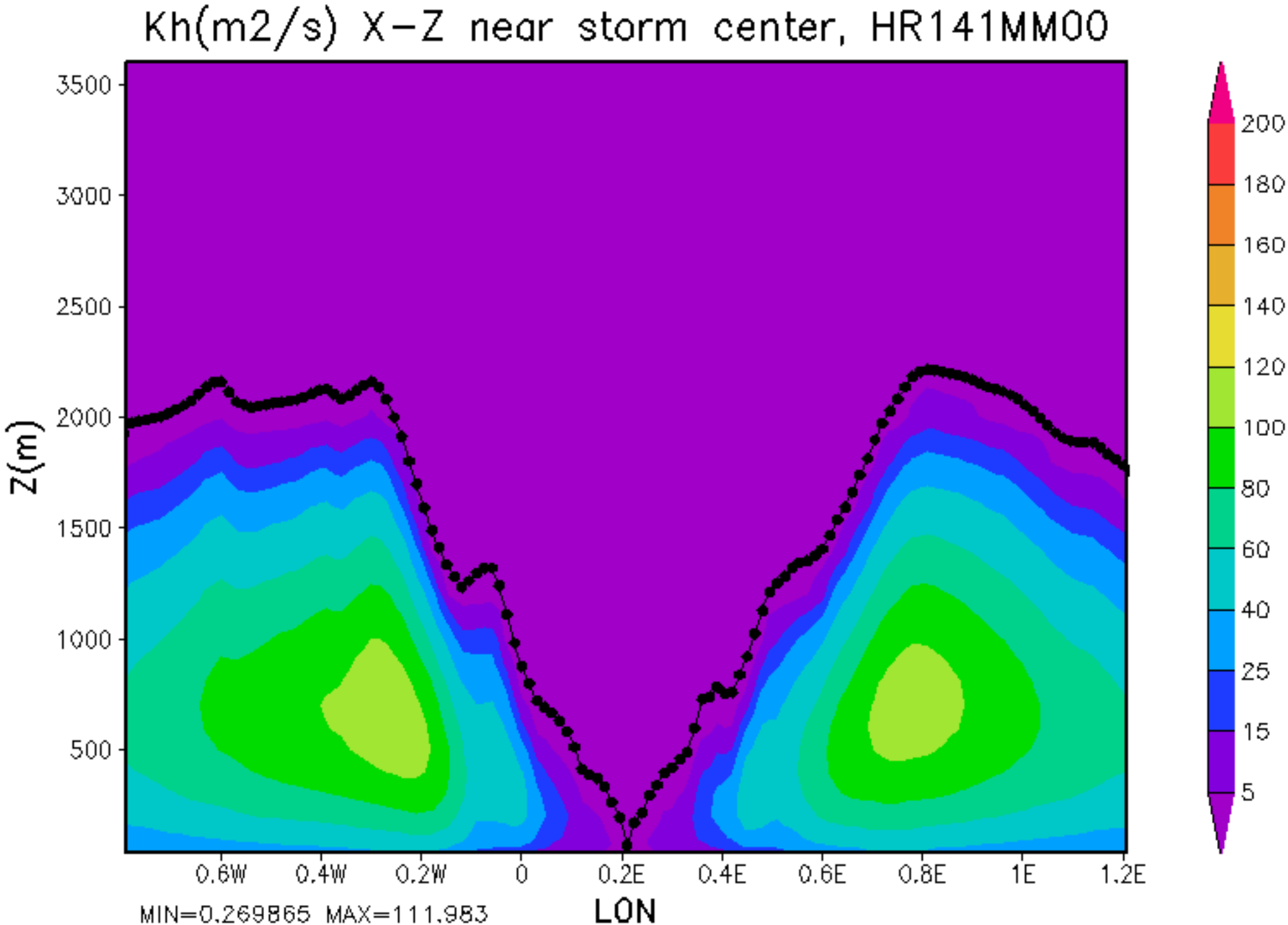
Kh(m2/s) X-Z near storm center, HR141MM00
Z(m)
3500
3000
2500
2000
1500
1000
500
0.6W
0.4W
0.2W
0
0.2E
0.4E
0.6E
0.8E
1E
1.2E
LON
MIN=0.269865 MAX=111.983
200
180
160
140
120
100
80
60
40
25
15
5

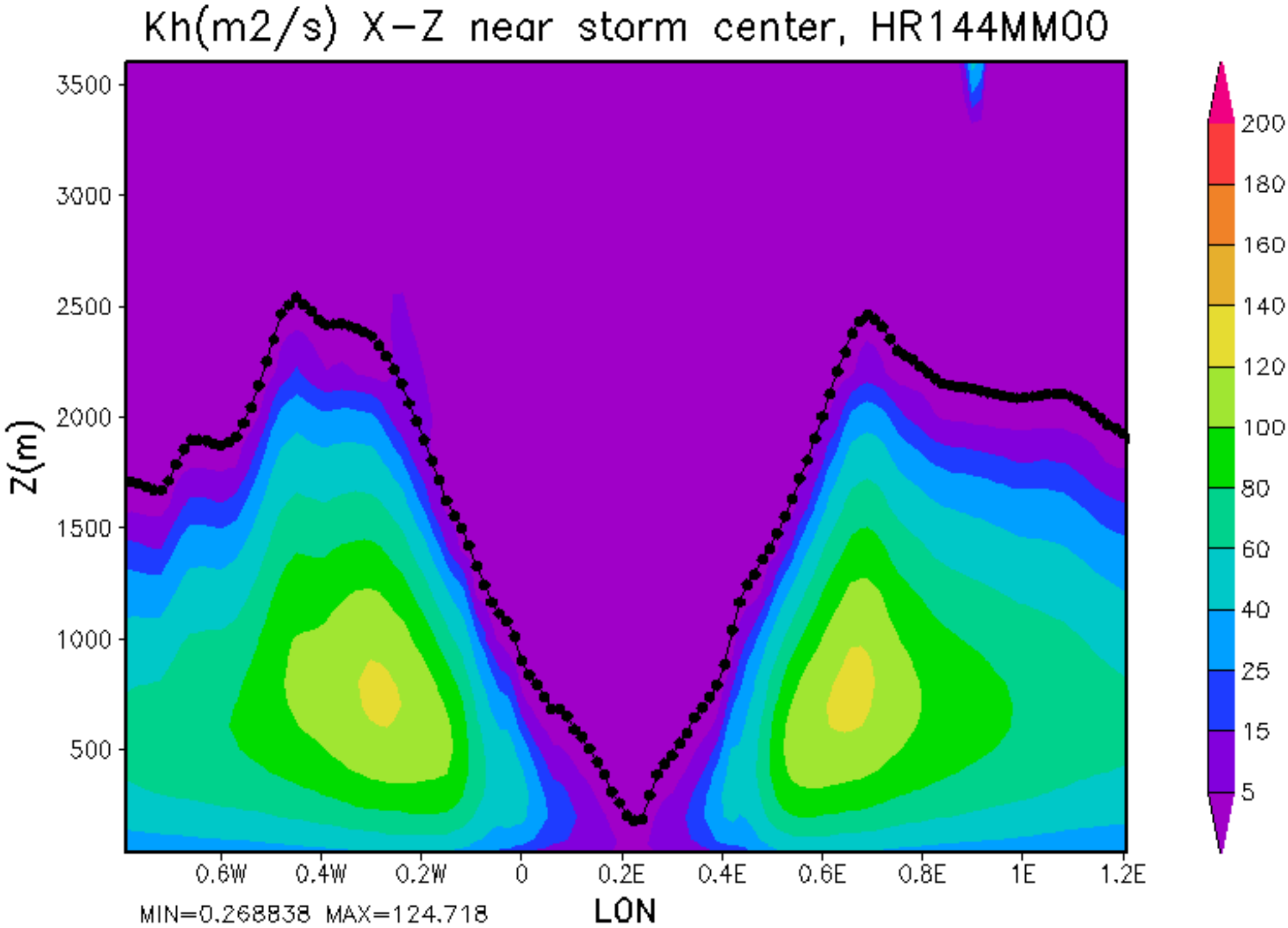
Kh(m2/s) X-Z near storm center, HR144MM00
Z(m)
3500
3000
2500
2000
1500
1000
500
0.6W
0.4W
0.2W
0
0.2E
0.4E
0.6E
0.8E
1E
1.2E
LON
MIN=0.268838 MAX=124.718
200
180
160
140
120
100
80
60
40
25
15
5

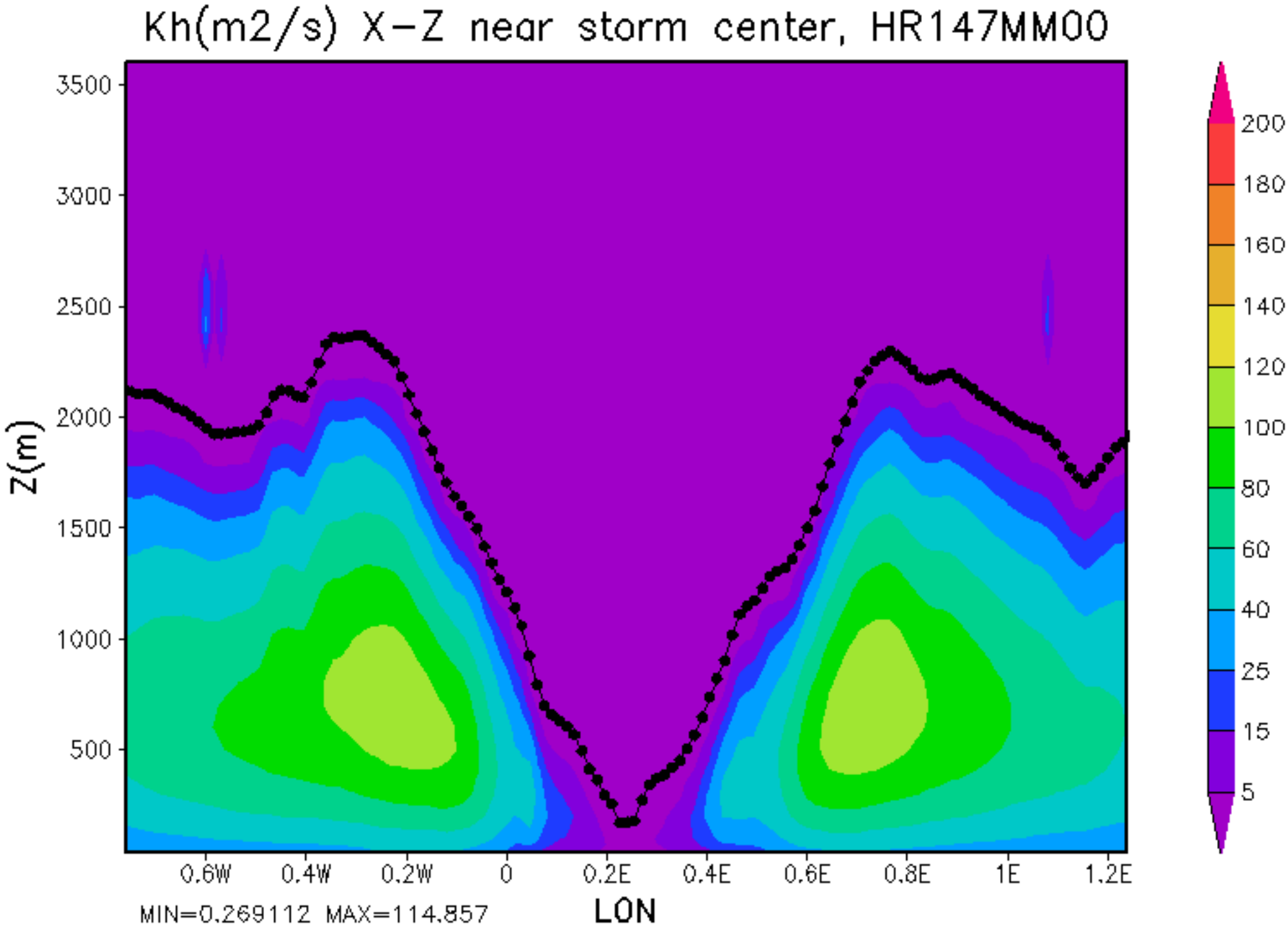
Kh(m2/s) X-Z near storm center, HR147MM00
Z(m)
3500
3000
2500
2000
1500
1000
500
0.6W
0.4W
0.2W
0
0.2E
0.4E
0.6E
0.8E
1E
1.2E
LON
MIN=0.269112 MAX=114.857
200
180
160
140
120
100
80
60
40
25
15
5

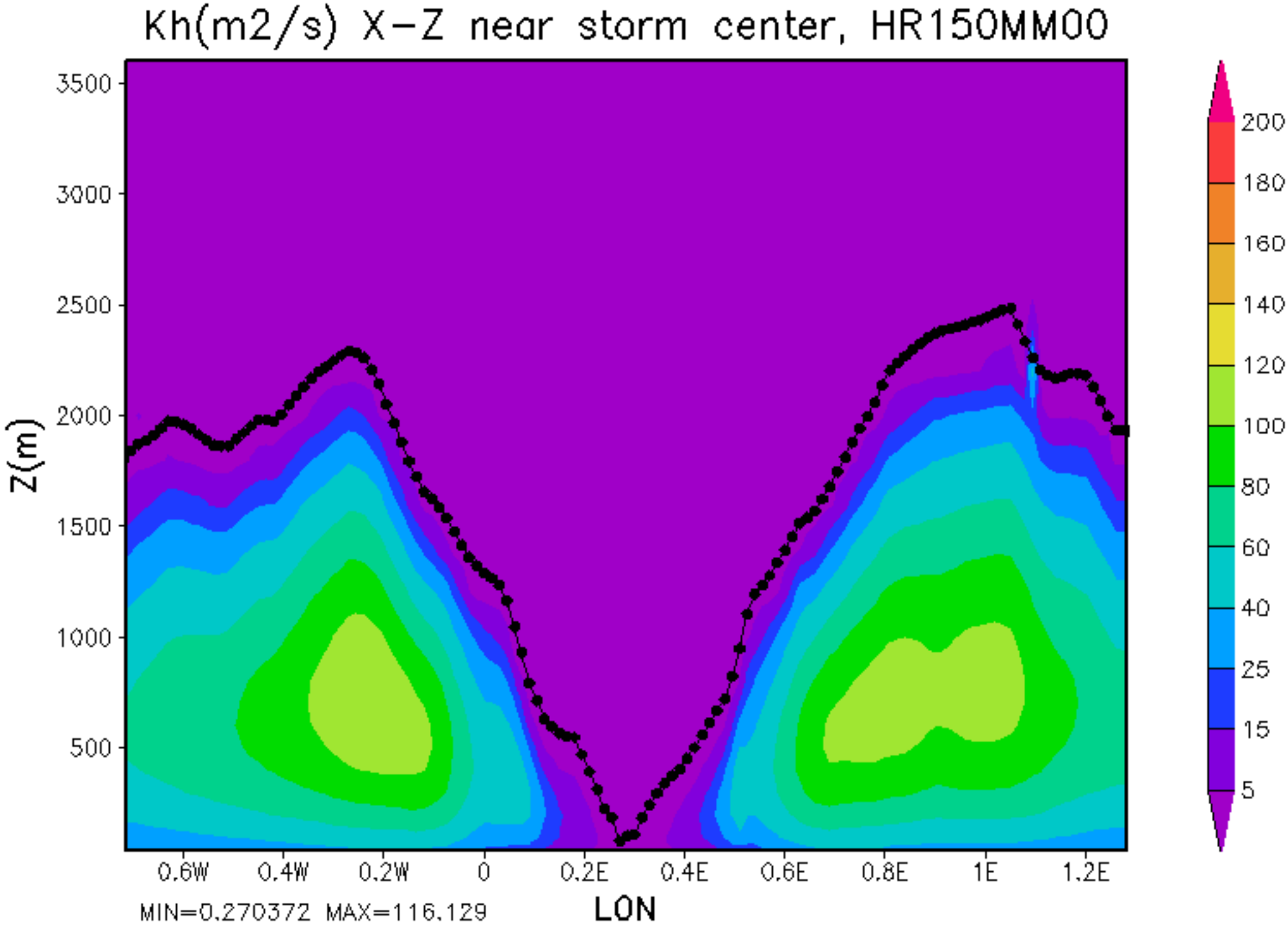
Kh(m2/s) X-Z near storm center, HR150MM00
Z(m)
3500
3000
2500
2000
1500
1000
500
0.6W
0.4W
0.2W
0
0.2E
0.4E
0.6E
0.8E
1E
1.2E
LON
MIN=0.270372 MAX=116.129
200
180
160
140
120
100
80
60
40
25
15
5

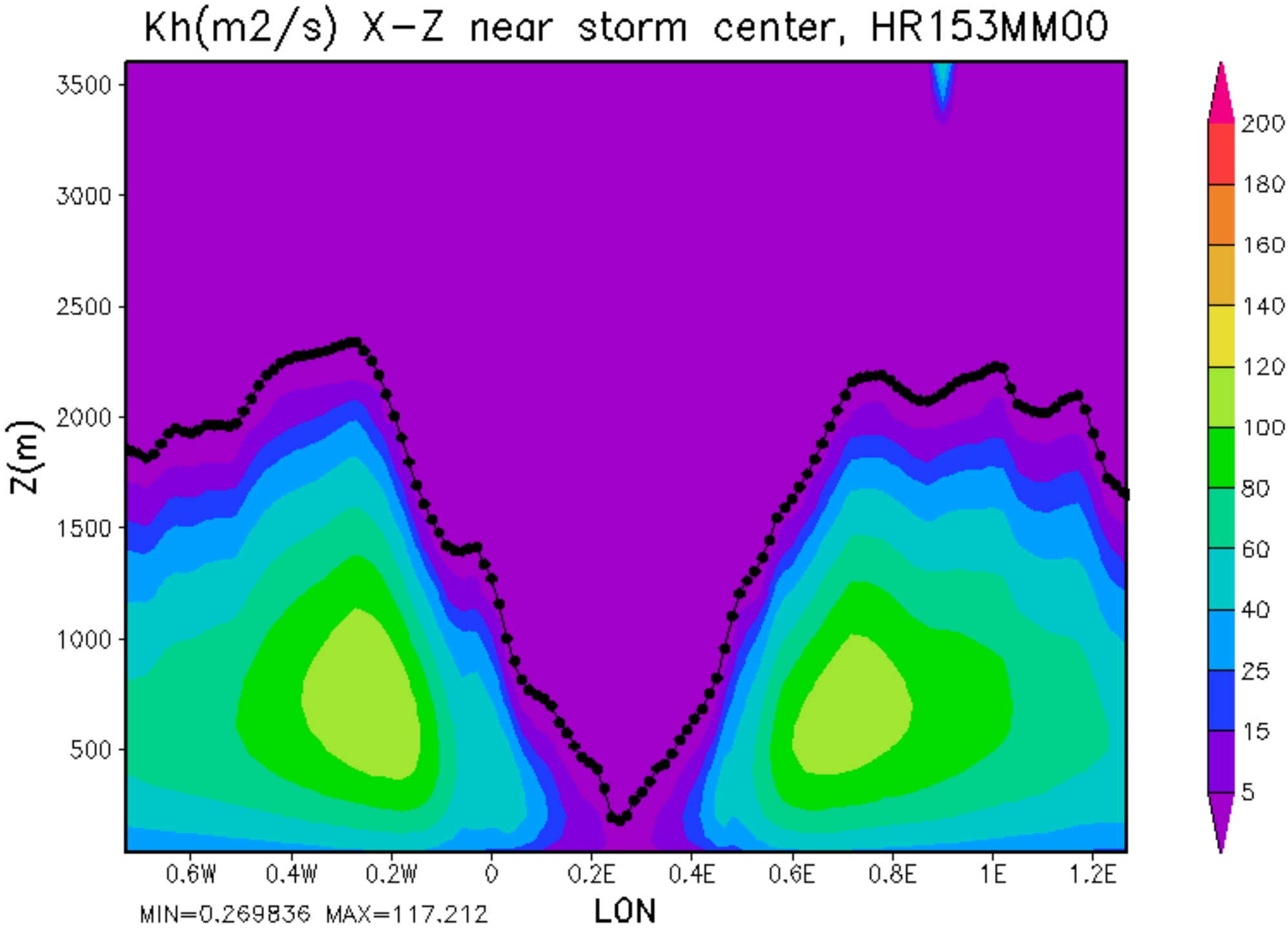
Kh(m2/s) X-Z near storm center, HR153MM00
Z(m)
3500
3000
2500
2000
1500
1000
500
0.6W
0.4W
0.2W
0
0.2E
0.4E
0.6E
0.8E
1E
1.2E
LON
MIN=0.269836 MAX=117.212
200
180
160
140
120
100
80
60
40
25
15
5

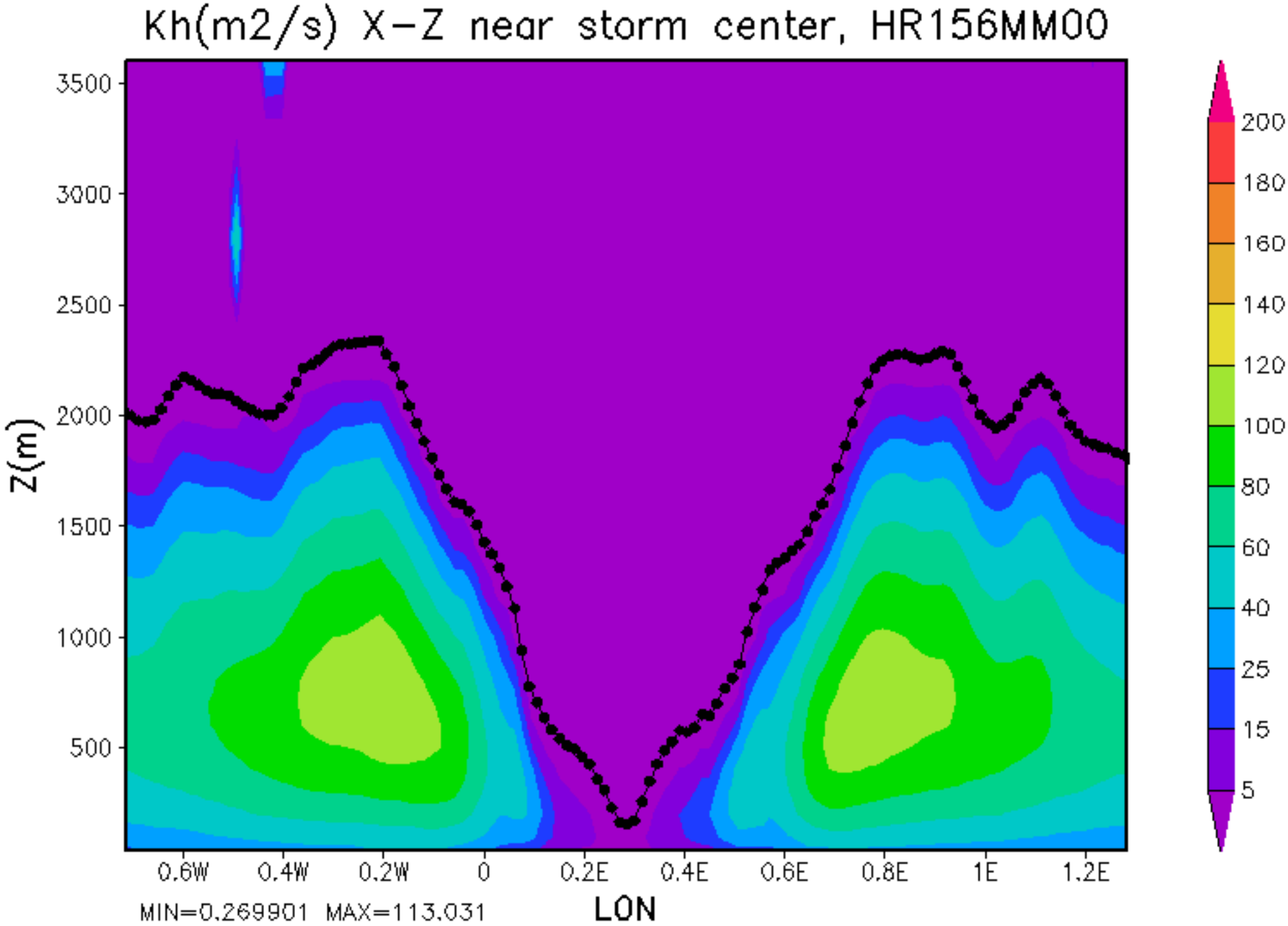
Kh(m2/s) X-Z near storm center, HR156MM00
Z(m)
3500
3000
2500
2000
1500
1000
500
0.6W
0.4W
0.2W
0
0.2E
0.4E
0.6E
0.8E
1E
1.2E
LON
MIN=0.269901 MAX=113.031
200
180
160
140
120
100
80
60
40
25
15
5

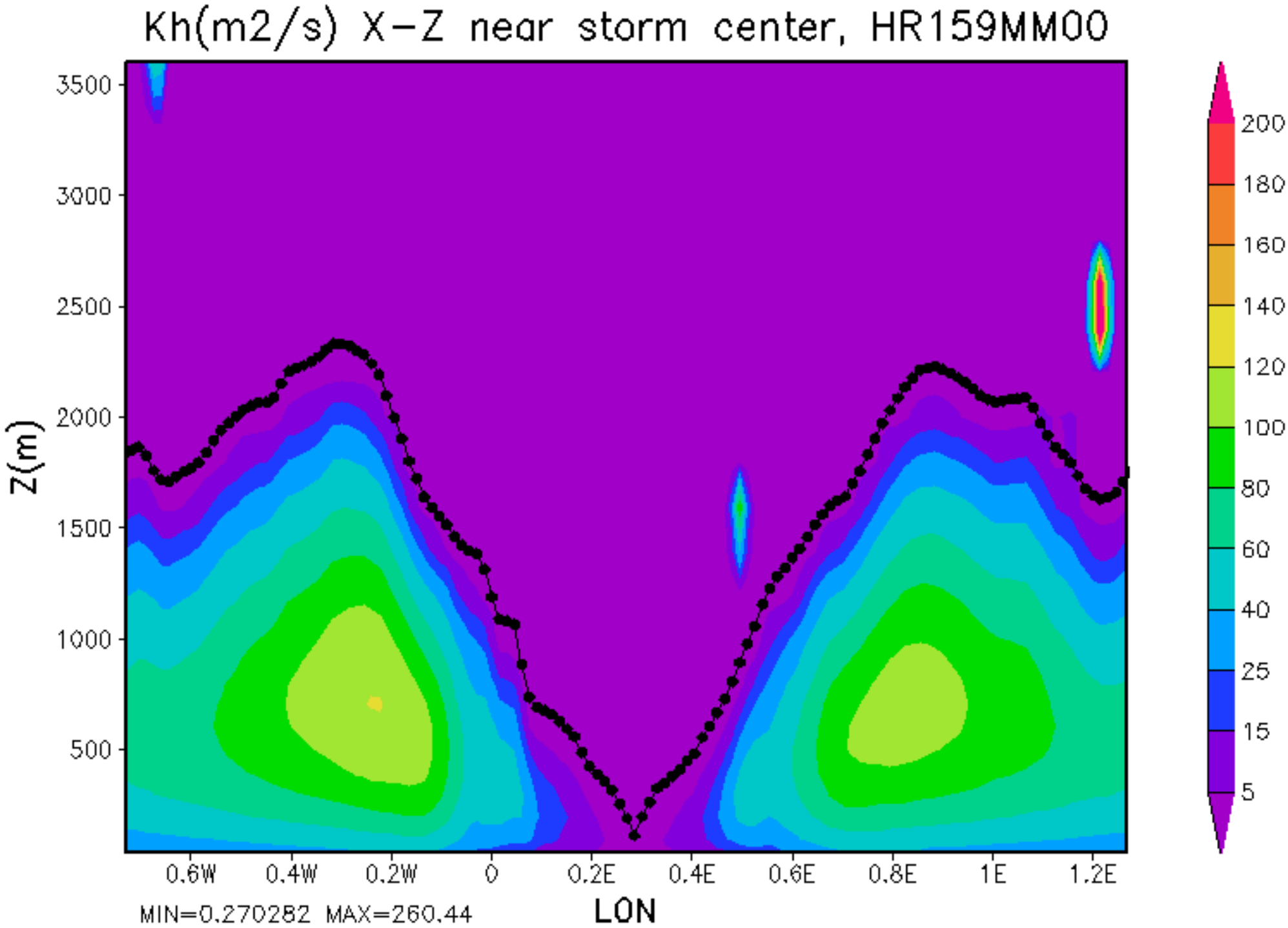
Kh(m2/s) X-Z near storm center, HR159MM00
Z(m)
3500
3000
2500
2000
1500
1000
500
0.6W
0.4W
0.2W
0
0.2E
0.4E
0.6E
0.8E
1E
1.2E
LON
MIN=0.270282 MAX=260.44
200
180
160
140
120
100
80
60
40
25
15
5

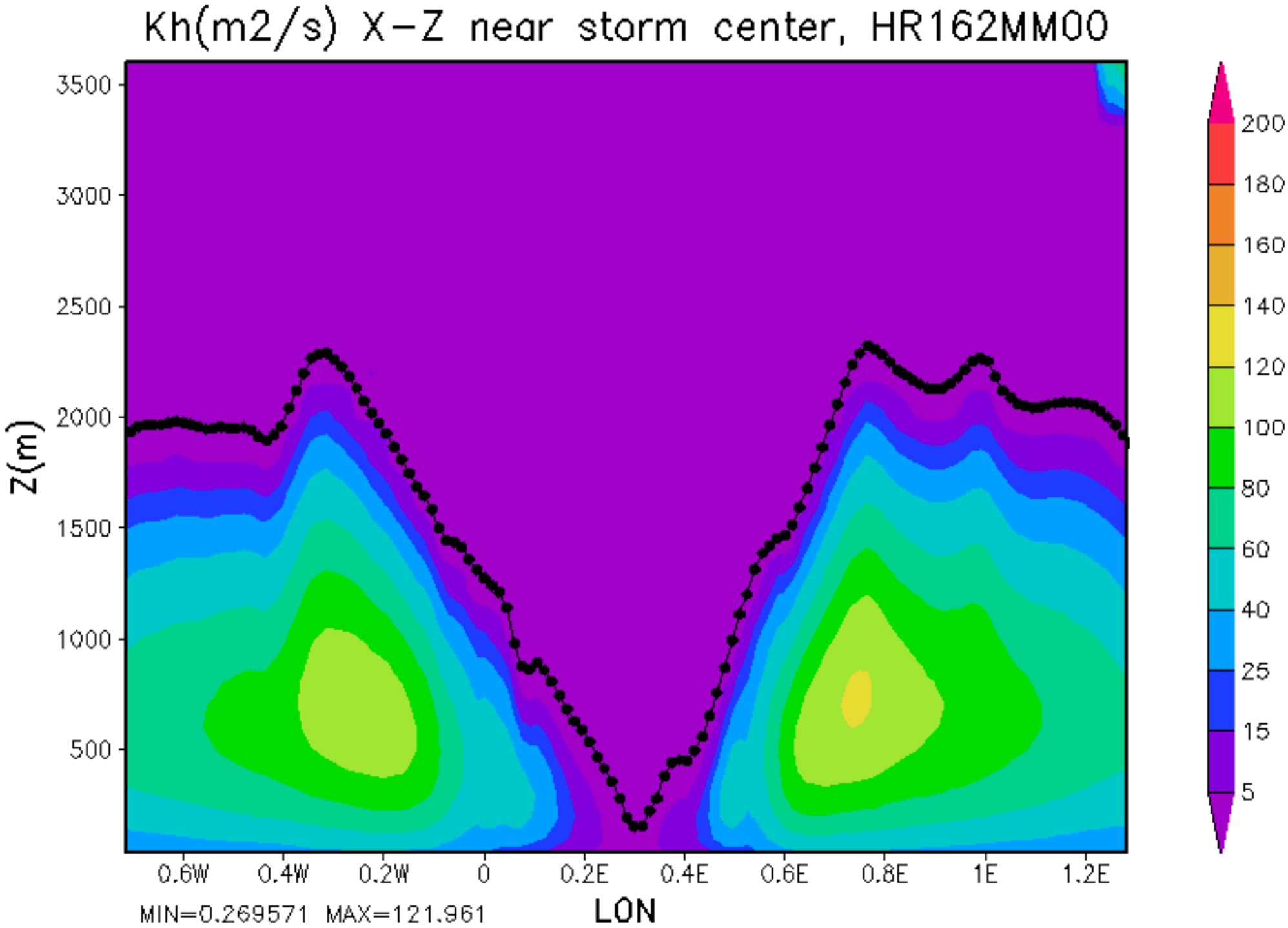
Kh(m2/s) X-Z near storm center, HR162MM00
Z(m)
3500
3000
2500
2000
1500
1000
500
0.6W
0.4W
0.2W
0
0.2E
0.4E
0.6E
0.8E
1E
1.2E
LON
MIN=0.269571 MAX=121.961
200
180
160
140
120
100
80
60
40
25
15
5

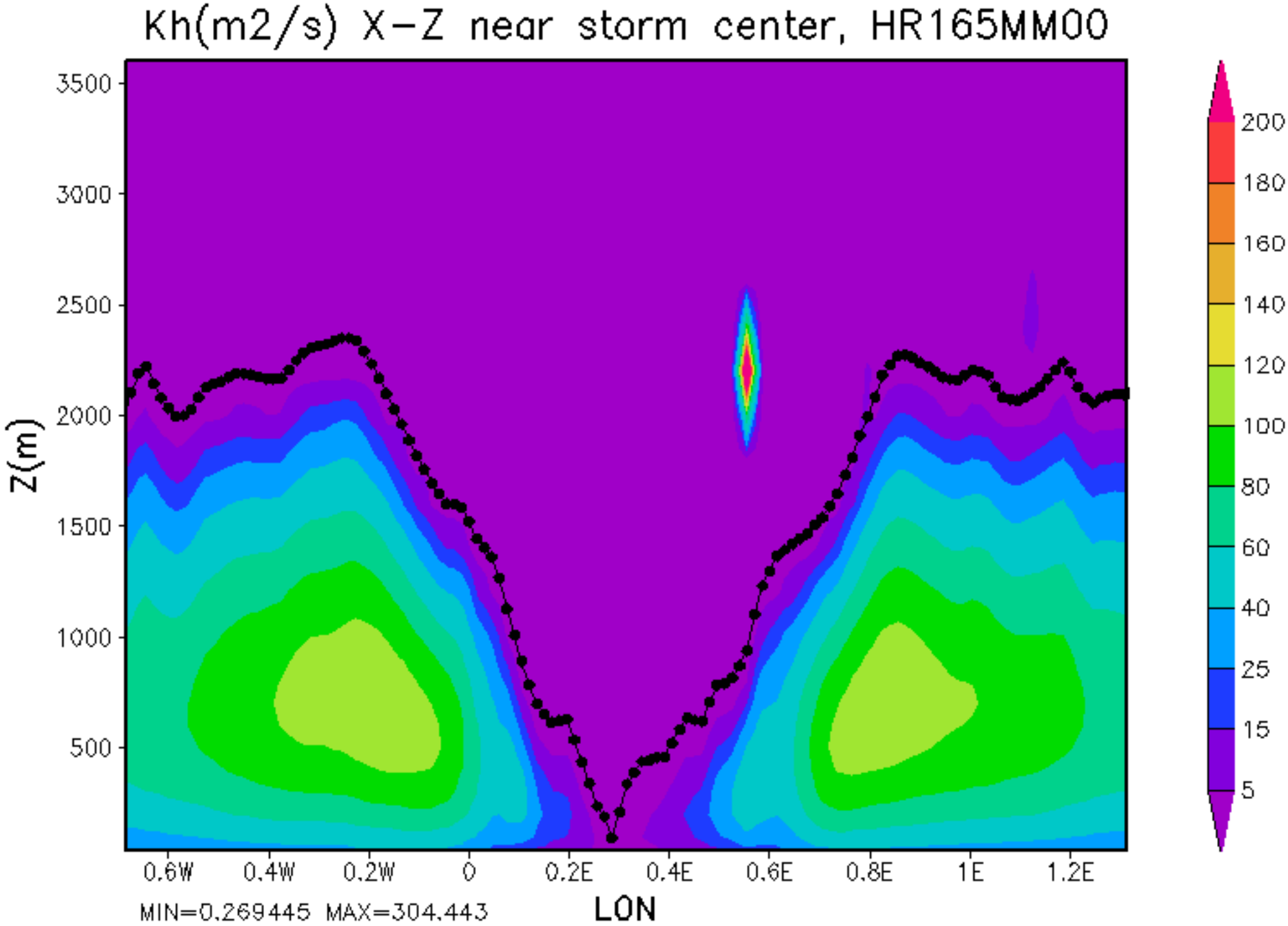
Kh(m2/s) X-Z near storm center, HR165MM00
Z(m)
3500
3000
2500
2000
1500
1000
500
0.6W
0.4W
0.2W
0
0.2E
0.4E
0.6E
0.8E
1E
1.2E
LON
MIN=0.269445 MAX=304.443
200
180
160
140
120
100
80
60
40
25
15
5

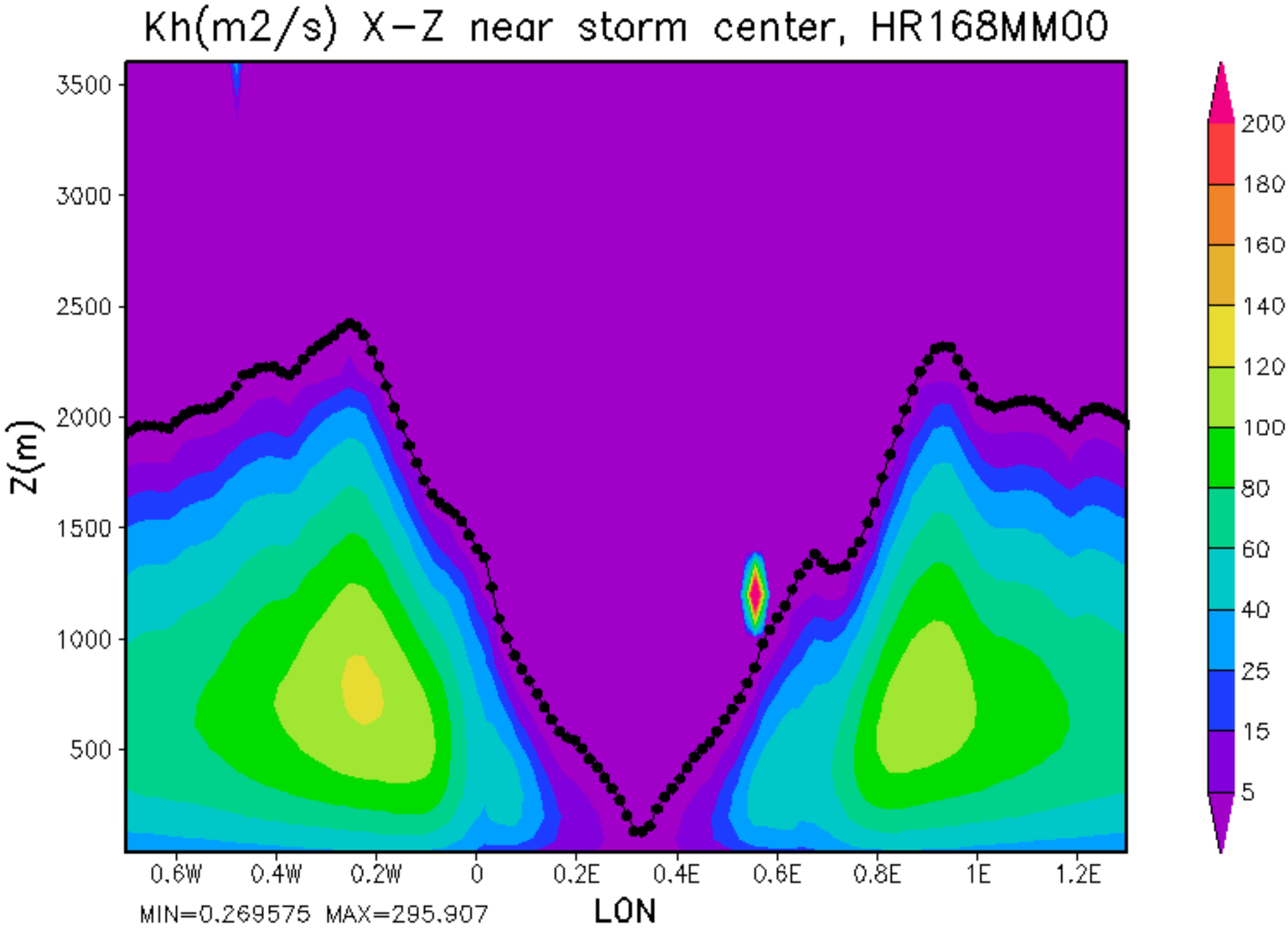
Kh(m2/s) X-Z near storm center, HR168MM00
Z(m)
3500
3000
2500
2000
1500
1000
500
0.6W
0.4W
0.2W
0
0.2E
0.4E
0.6E
0.8E
1E
1.2E
LON
MIN=0.269575 MAX=295.907
200
180
160
140
120
100
80
60
40
25
15
5

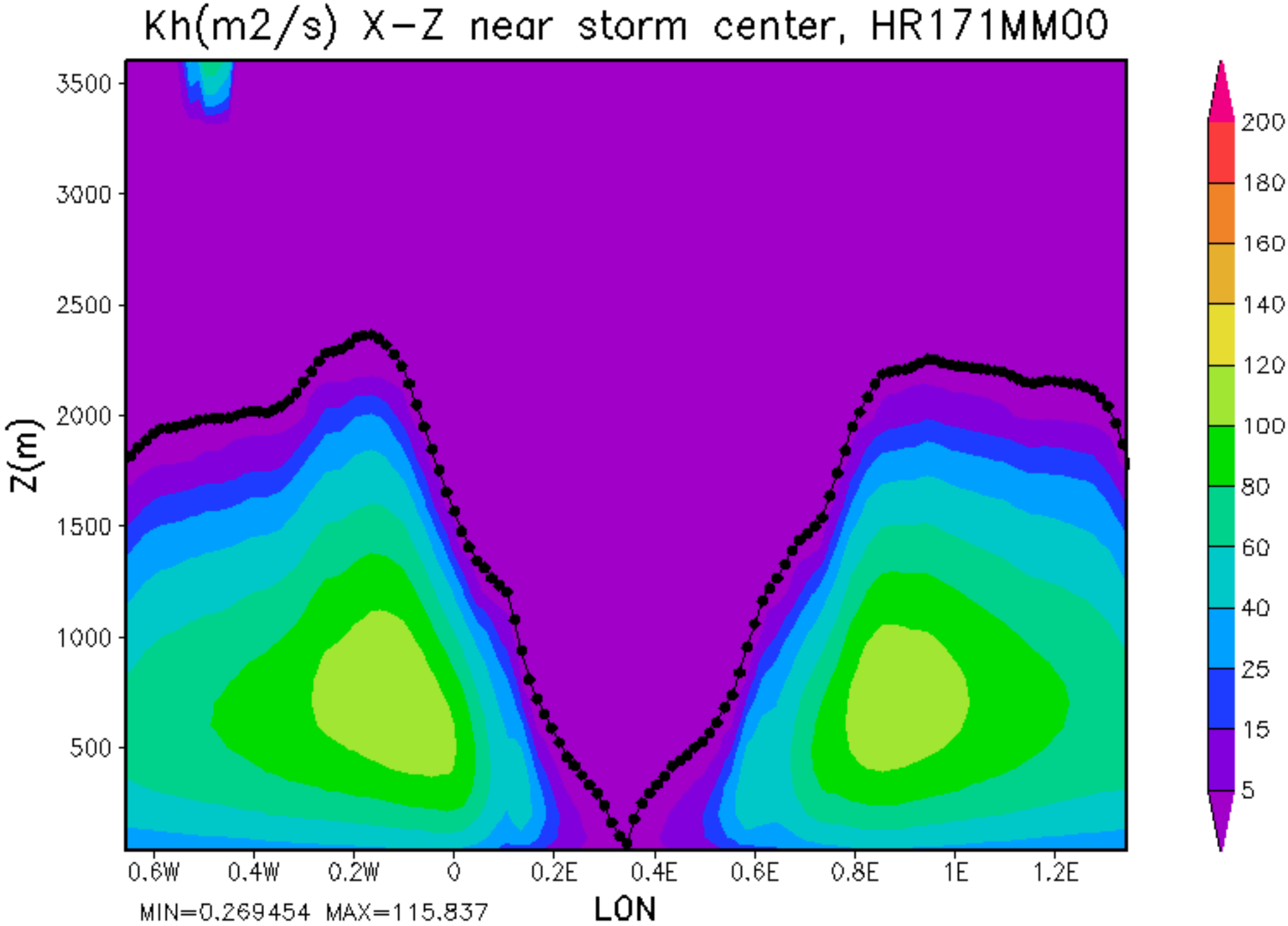
Kh(m2/s) X-Z near storm center, HR171MM00
Z(m)
3500
3000
2500
2000
1500
1000
500
0.6W
0.4W
0.2W
0
0.2E
0.4E
0.6E
0.8E
1E
1.2E
LON
MIN=0.269454 MAX=115.837
200
180
160
140
120
100
80
60
40
25
15
5

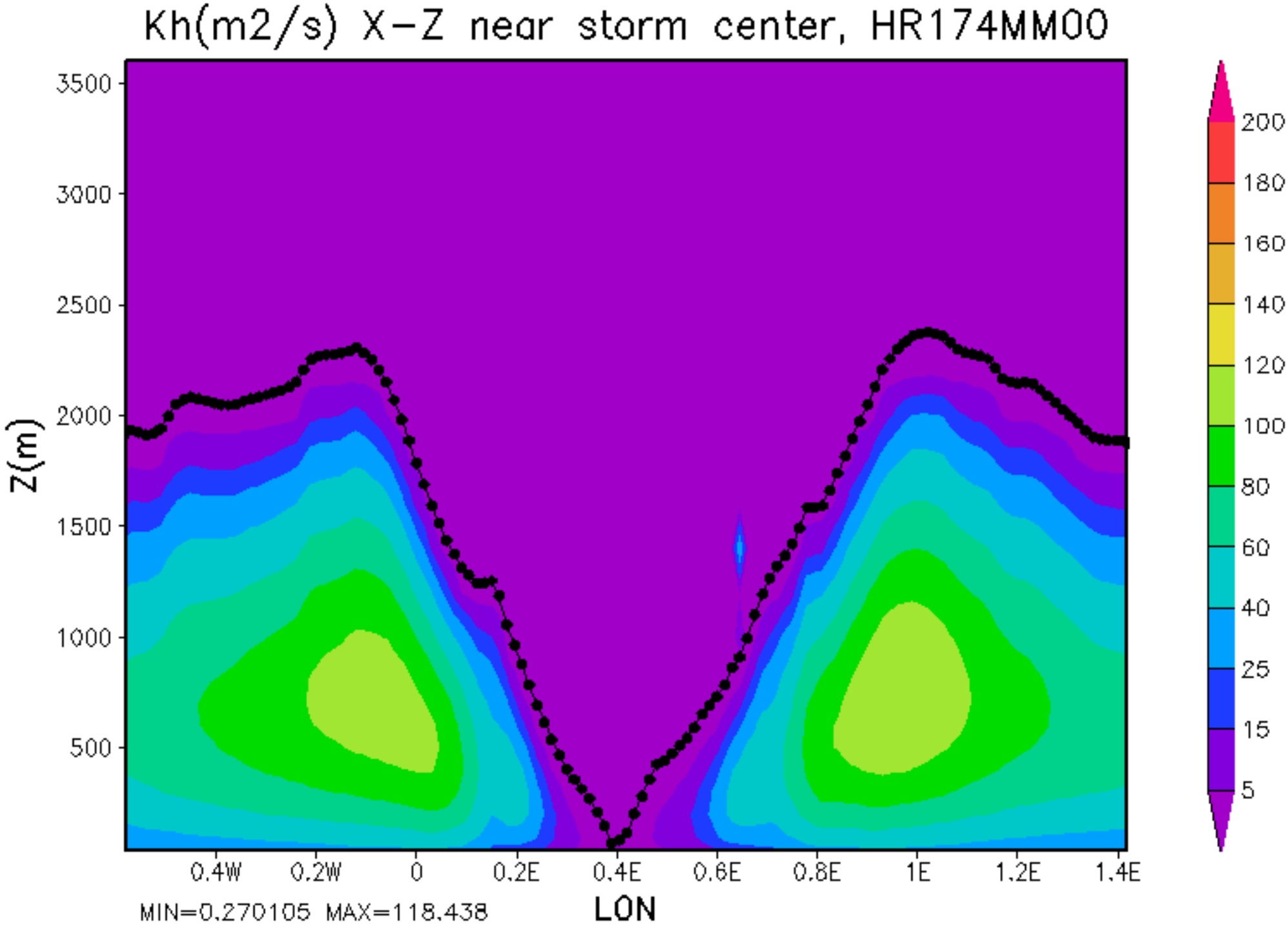
Kh(m2/s) X-Z near storm center, HR174MM00
Z(m)
3500
3000
2500
2000
1500
1000
500
0.4W
0.2W
0
0.2E
0.4E
0.6E
0.8E
1E
1.2E
1.4E
LON
MIN=0.270105 MAX=118.438
200
180
160
140
120
100
80
60
40
25
15
5

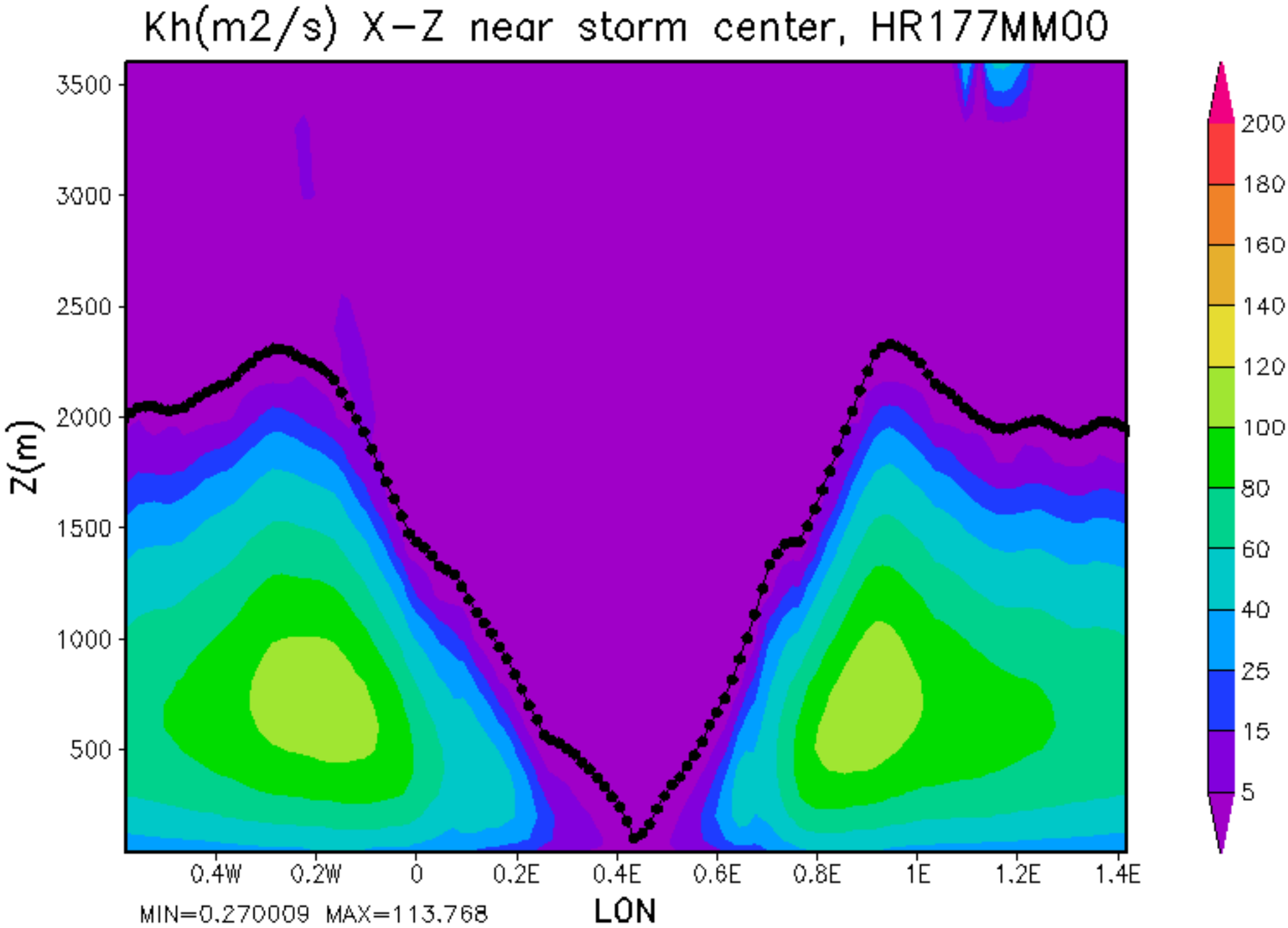
Kh(m2/s) X-Z near storm center, HR177MM00
Z(m)
3500
3000
2500
2000
1500
1000
500
0.4W
0.2W
0
0.2E
0.4E
0.6E
0.8E
1E
1.2E
1.4E
LON
MIN=0.270009 MAX=113.768
200
180
160
140
120
100
80
60
40
25
15
5

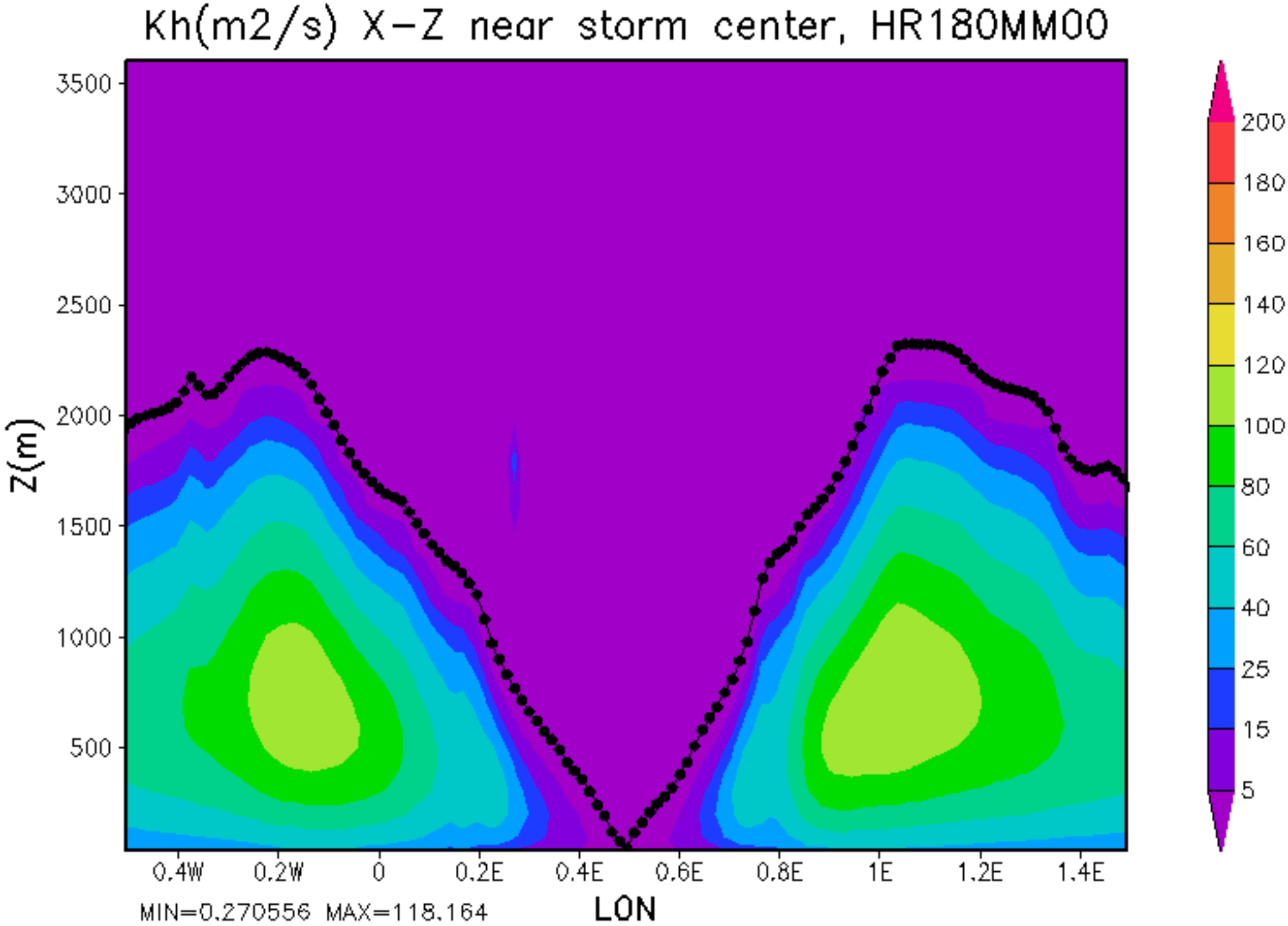
Kh(m2/s) X-Z near storm center, HR180MM00
Z(m)
3500
3000
2500
2000
1500
1000
500
0.4W
0.2W
0
0.2E
0.4E
0.6E
0.8E
1E
1.2E
1.4E
LON
MIN=0.270556 MAX=118.164
200
180
160
140
120
100
80
60
40
25
15
5

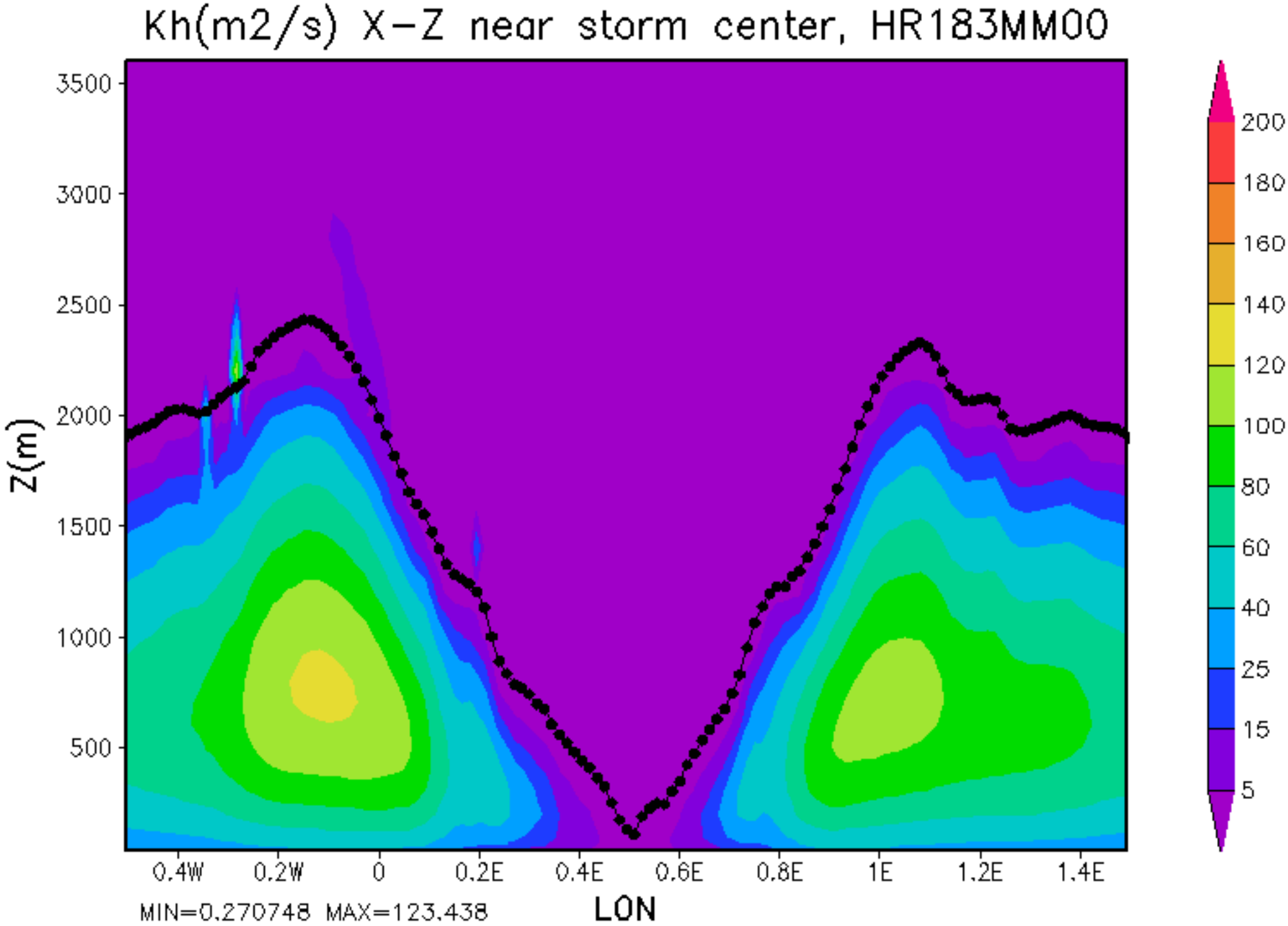
Kh(m2/s) X-Z near storm center, HR183MM00
Z(m)
3500
3000
2500
2000
1500
1000
500
0.4W
0.2W
0
0.2E
0.4E
0.6E
0.8E
1E
1.2E
1.4E
LON
MIN=0.270748 MAX=123.438
200
180
160
140
120
100
80
60
40
25
15
5

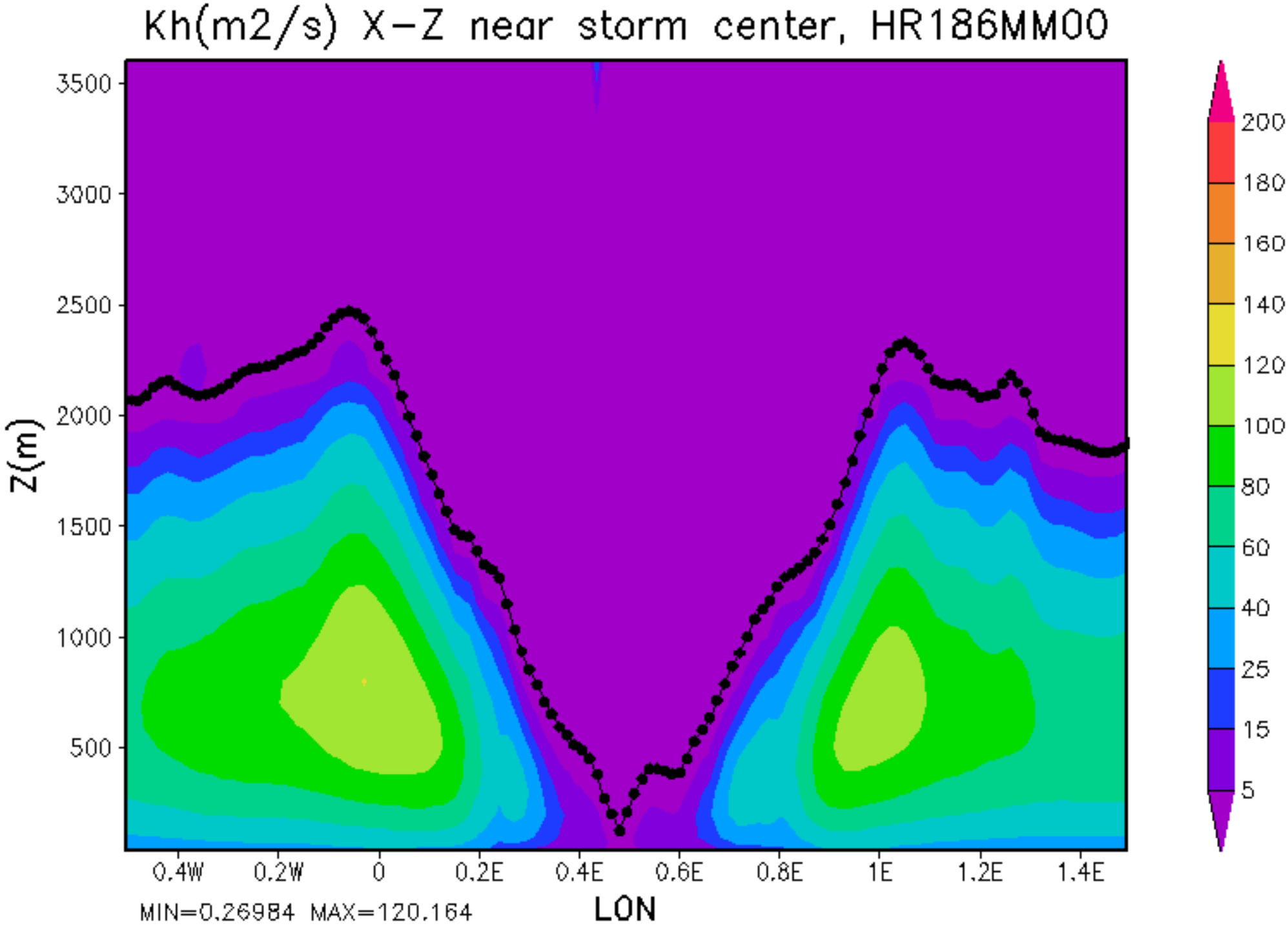
Kh(m2/s) X-Z near storm center, HR186MM00
Z(m)
3500
3000
2500
2000
1500
1000
500
0.4W
0.2W
0
0.2E
0.4E
0.6E
0.8E
1E
1.2E
1.4E
LON
MIN=0.26984 MAX=120.164
200
180
160
140
120
100
80
60
40
25
15
5

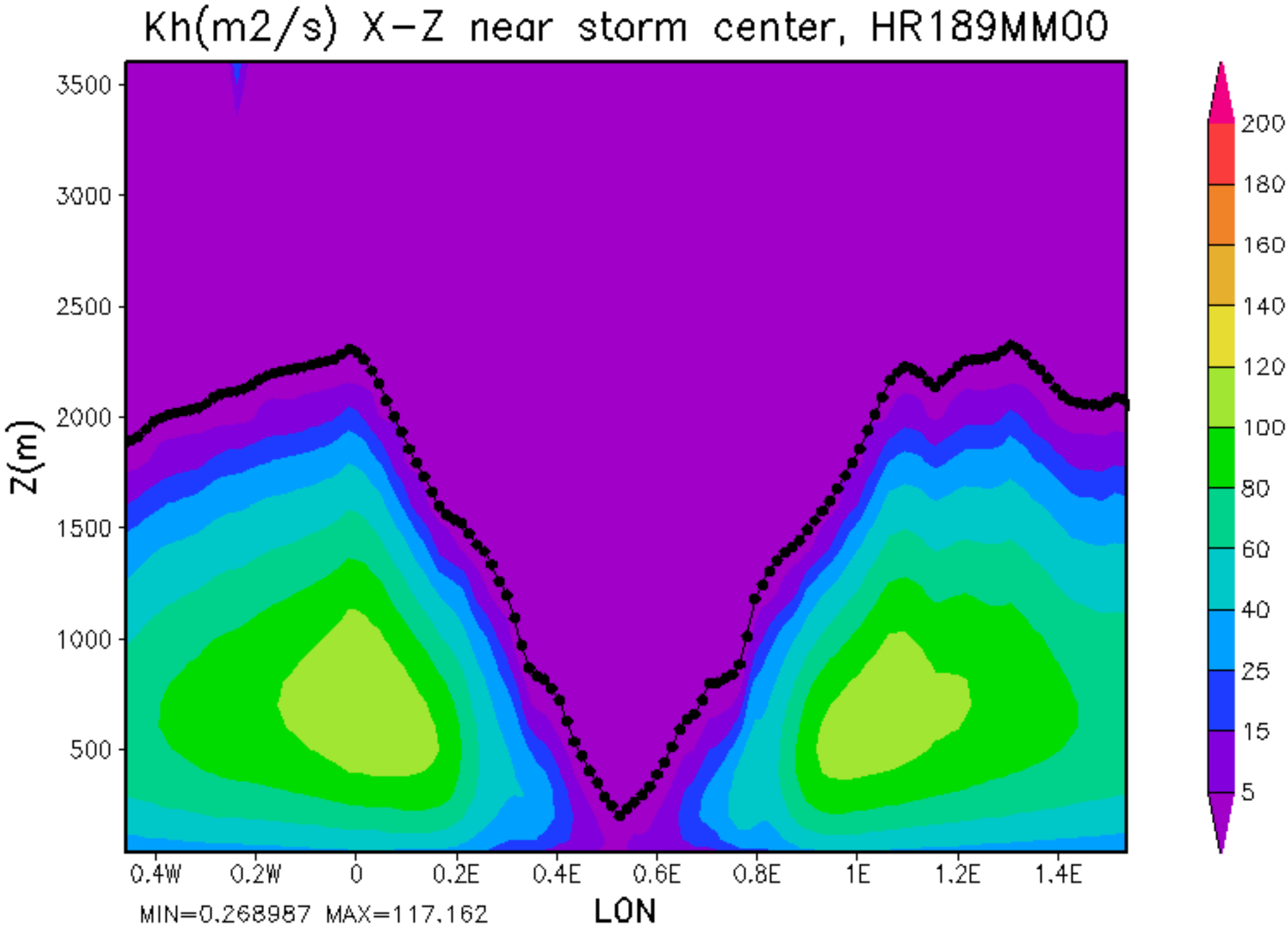
Kh(m2/s) X-Z near storm center, HR189MM00
Z(m)
3500
3000
2500
2000
1500
1000
500
0.4W
0.2W
0
0.2E
0.4E
0.6E
0.8E
1E
1.2E
1.4E
LON
MIN=0.268987 MAX=117.162
200
180
160
140
120
100
80
60
40
25
15
5

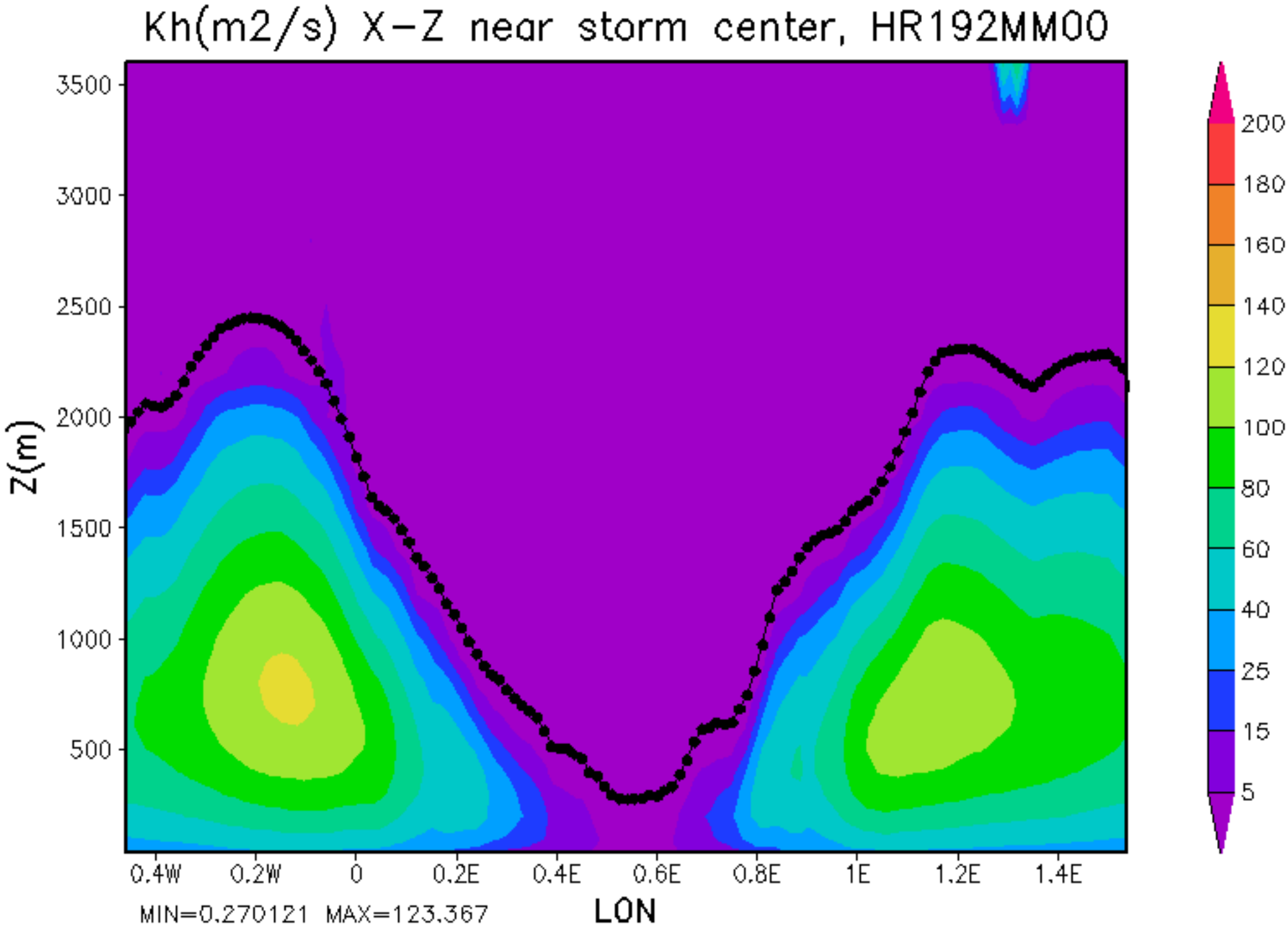
Kh(m2/s) X-Z near storm center, HR192MM00
Z(m)
3500
3000
2500
2000
1500
1000
500
0.4W
0.2W
0
0.2E
0.4E
0.6E
0.8E
1E
1.2E
1.4E
LON
MIN=0.270121 MAX=123.367
200
180
160
140
120
100
80
60
40
25
15
5

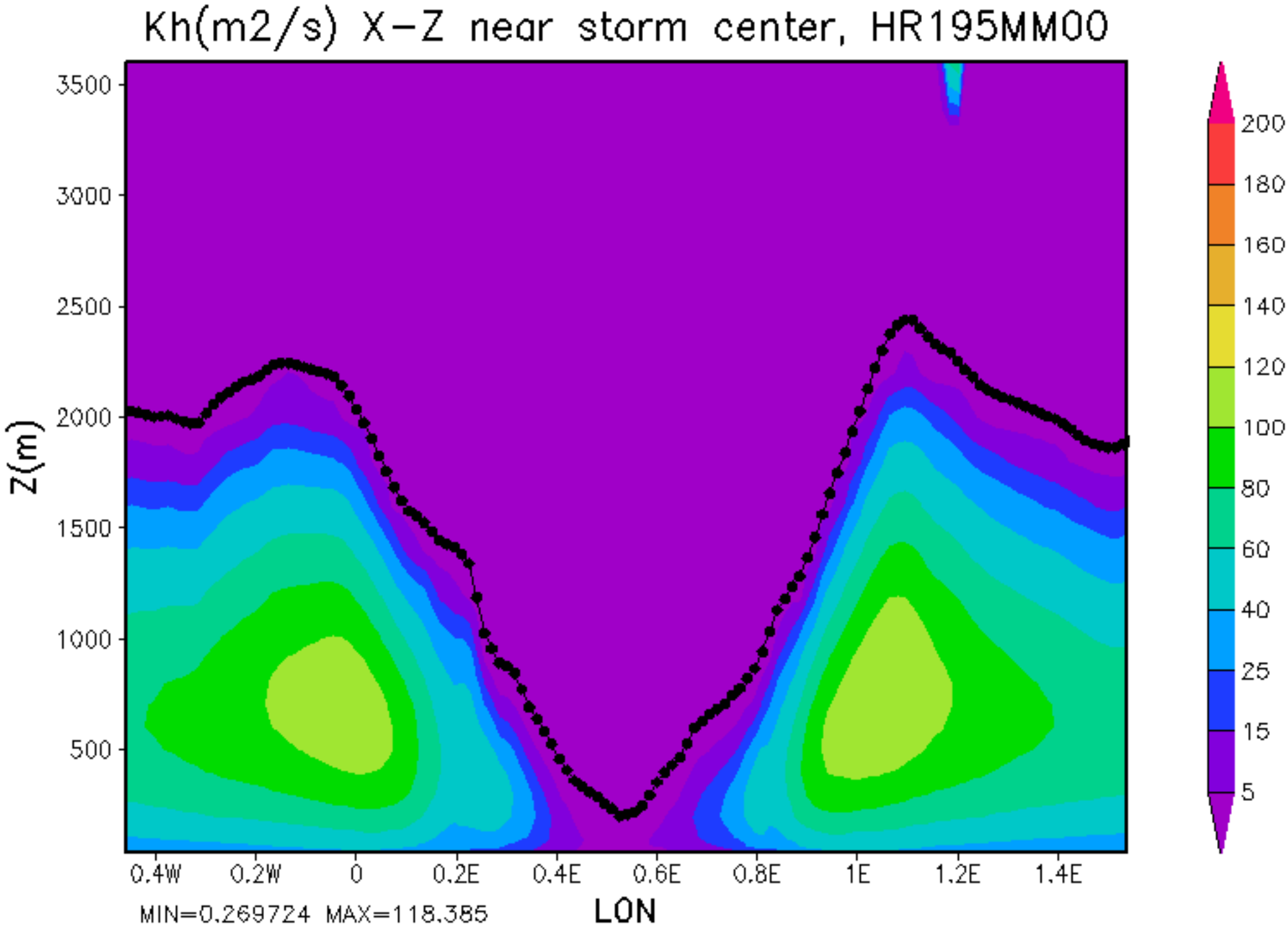
Kh(m2/s) X-Z near storm center, HR195MM00
3500
3000
2500
2000
1500
1000
500
Z(m)
0.4W
0.2W
0
0.2E
0.4E
0.6E
0.8E
1E
1.2E
1.4E
LON
MIN=0.269724 MAX=118.385
200
180
160
140
120
100
80
60
40
25
15
5

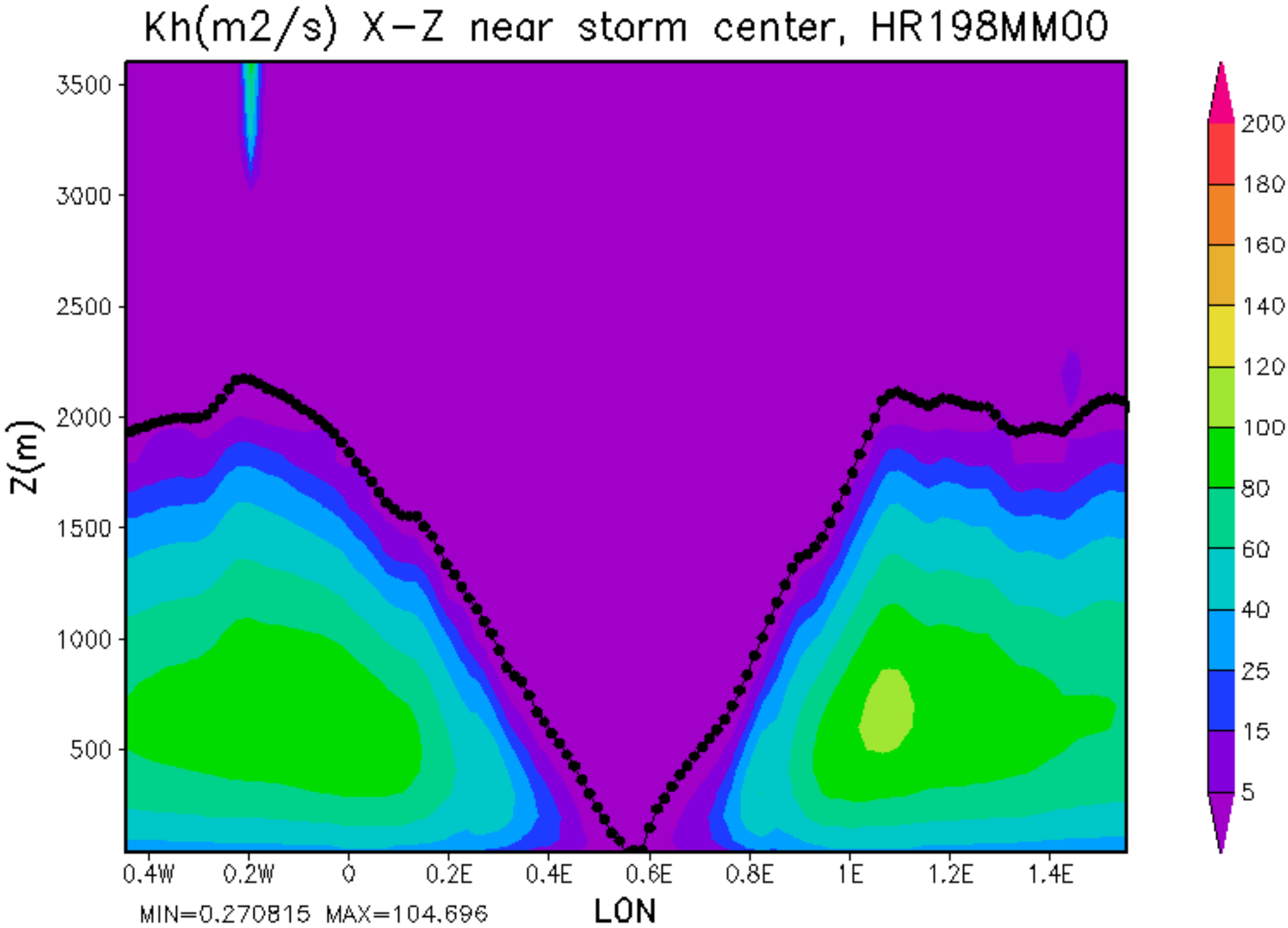
Kh(m2/s) X-Z near storm center, HR198MM00
Z(m)
3500
3000
2500
2000
1500
1000
500
0.4W
0.2W
0
0.2E
0.4E
0.6E
0.8E
1E
1.2E
1.4E
LON
MIN=0.270815 MAX=104.696
200
180
160
140
120
100
80
60
40
25
15
5

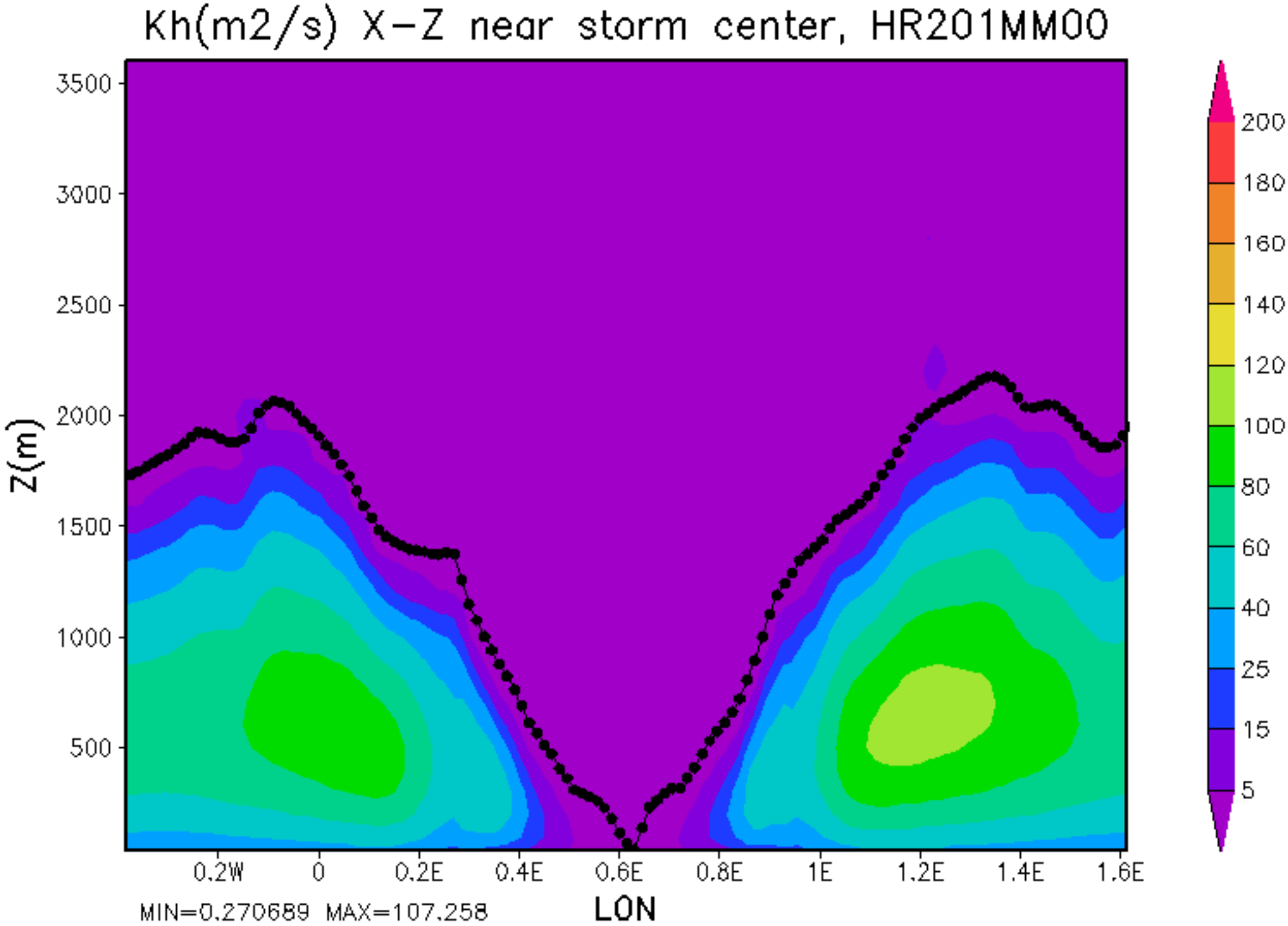
Kh(m2/s) X-Z near storm center, HR201MM00
Z(m)
3500
3000
2500
2000
1500
1000
500
0.2W
0
0.2E
0.4E
0.6E
0.8E
1E
1.2E
1.4E
1.6E
LON
MIN=0.270689 MAX=107.258
200
180
160
140
120
100
80
60
40
25
15
5

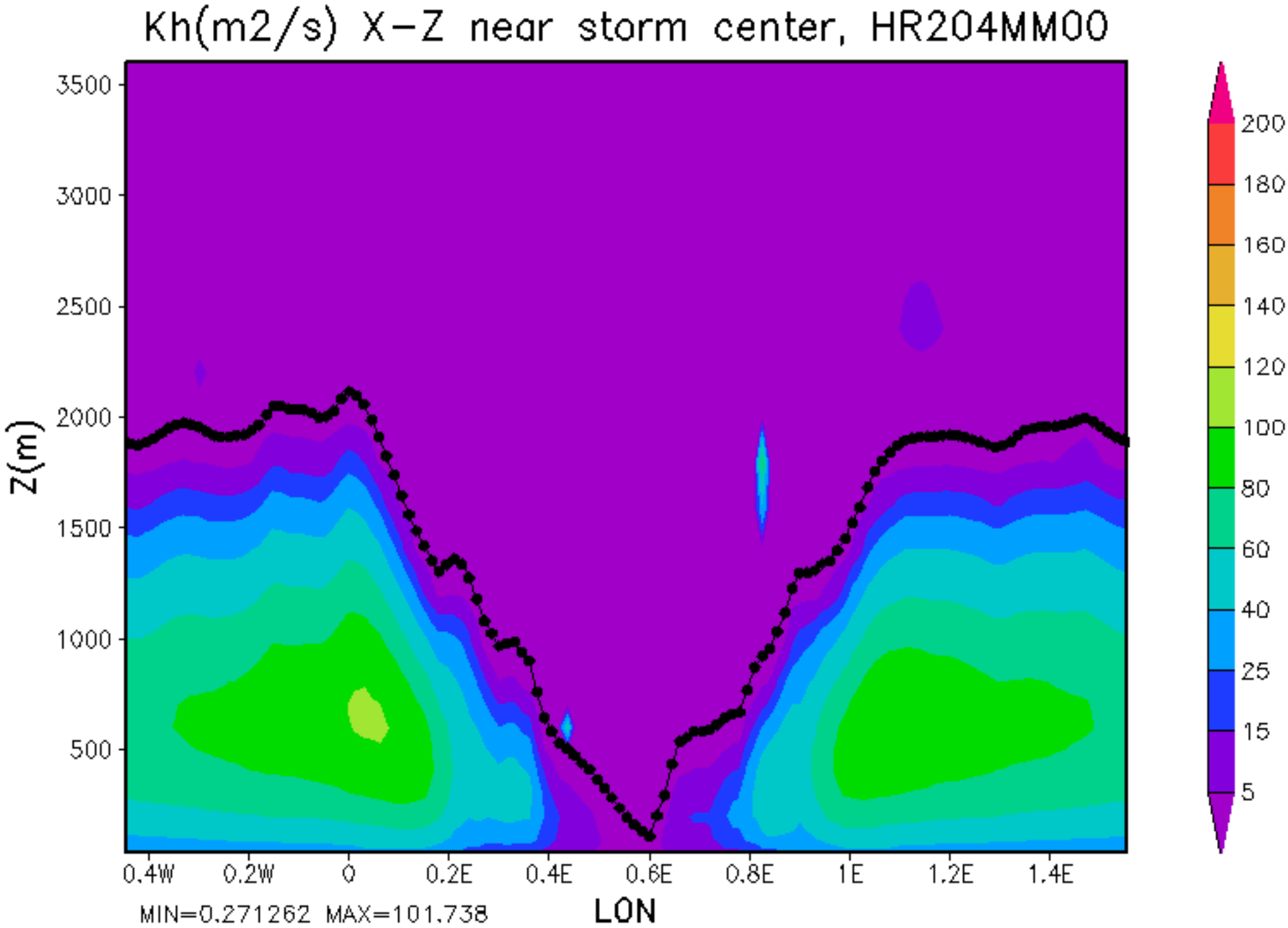
Kh(m2/s) X-Z near storm center, HR204MM00
Z(m)
3500
3000
2500
2000
1500
1000
500
0.4W
0.2W
0
0.2E
0.4E
0.6E
0.8E
1E
1.2E
1.4E
LON
MIN=0.271262 MAX=101.738
200
180
160
140
120
100
80
60
40
25
15
5

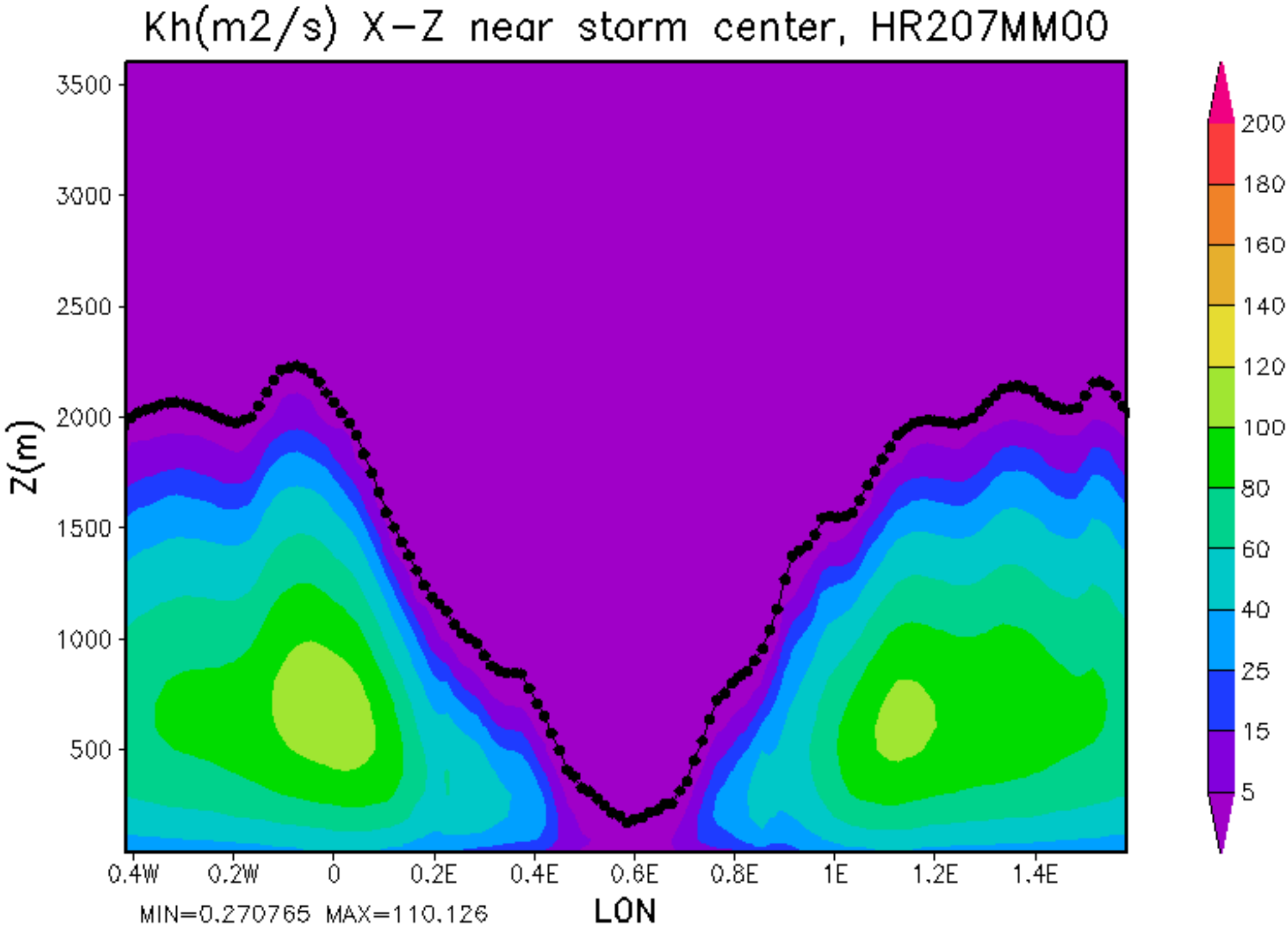
Kh(m2/s) X-Z near storm center, HR207MM00
3500
3000
2500
2000
1500
1000
500
Z(m)
0.4W
0.2W
0
0.2E
0.4E
0.6E
0.8E
1E
1.2E
1.4E
LON
MIN=0.270765 MAX=110.126
200
180
160
140
120
100
80
60
40
25
15
5

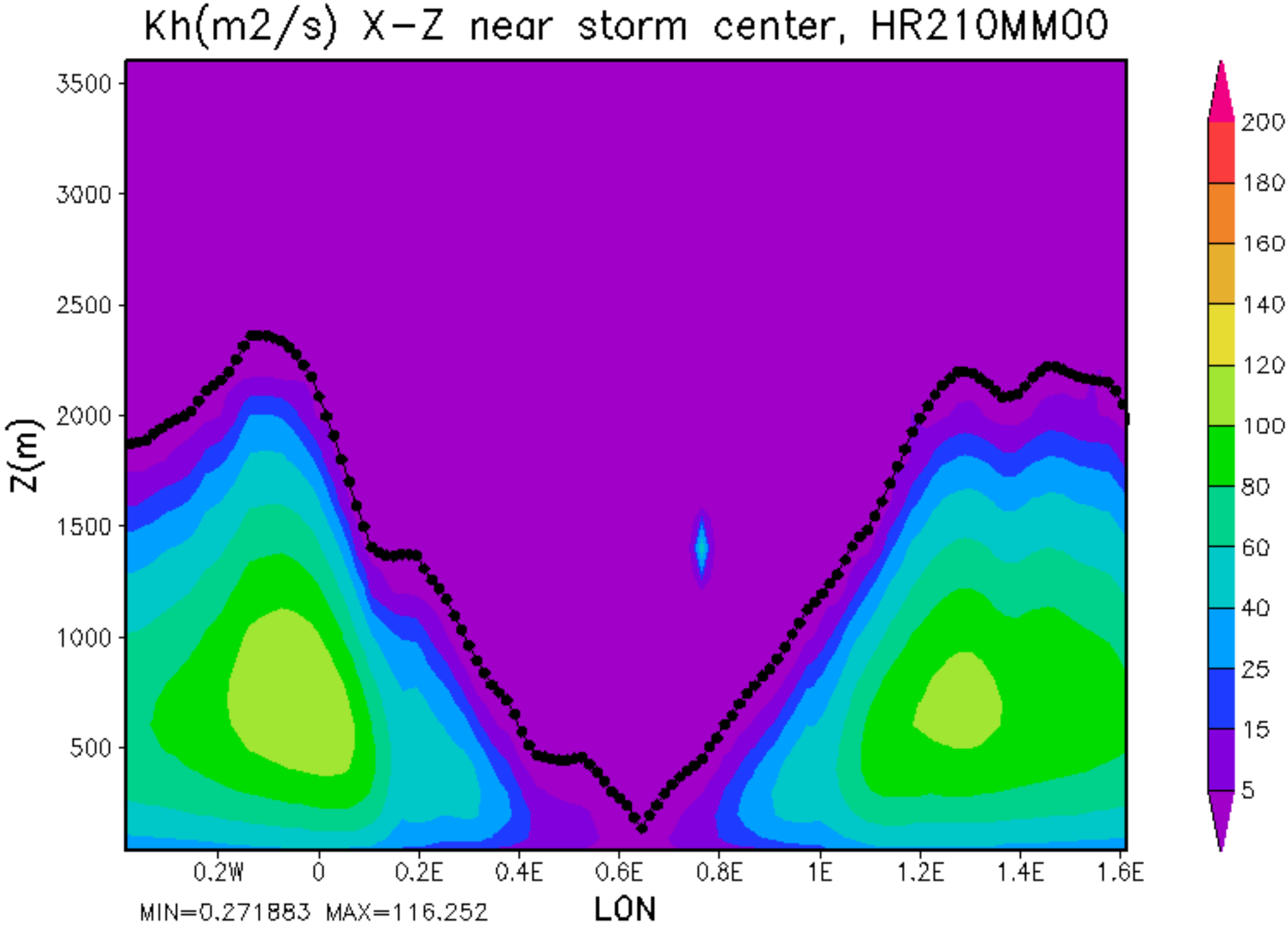
Kh(m2/s) X-Z near storm center, HR210MM00
Z(m)
3500
3000
2500
2000
1500
1000
500
0.2W
0
0.2E
0.4E
0.6E
0.8E
1E
1.2E
1.4E
1.6E
LON
MIN=0.271883 MAX=116.252
200
180
160
140
120
100
80
60
40
25
15
5

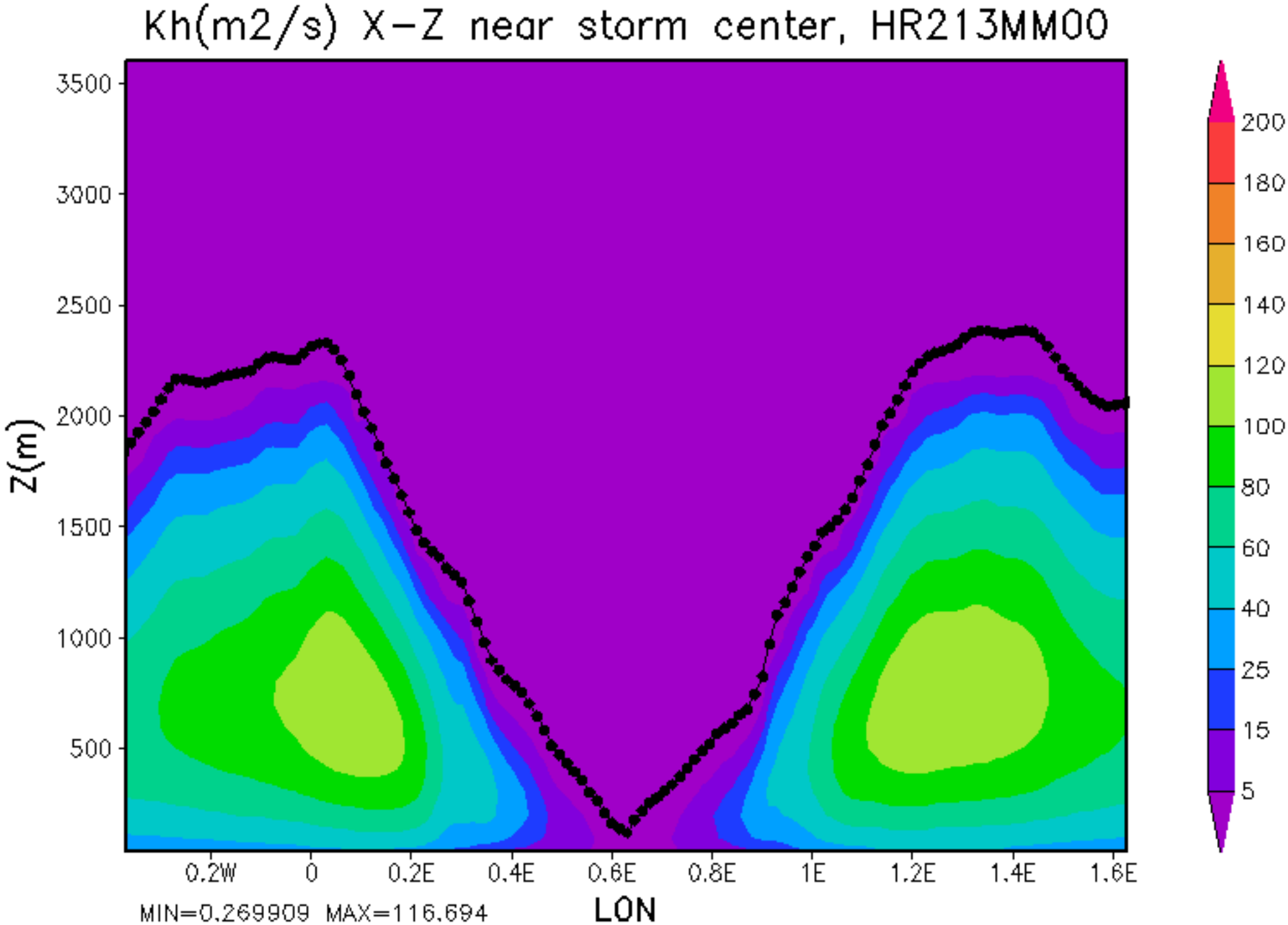
Kh(m2/s) X-Z near storm center, HR213MM00
Z(m)
3500
3000
2500
2000
1500
1000
500
0.2W
0
0.2E
0.4E
0.6E
0.8E
1E
1.2E
1.4E
1.6E
LON
MIN=0.269909 MAX=116.694
200
180
160
140
120
100
80
60
40
25
15
5

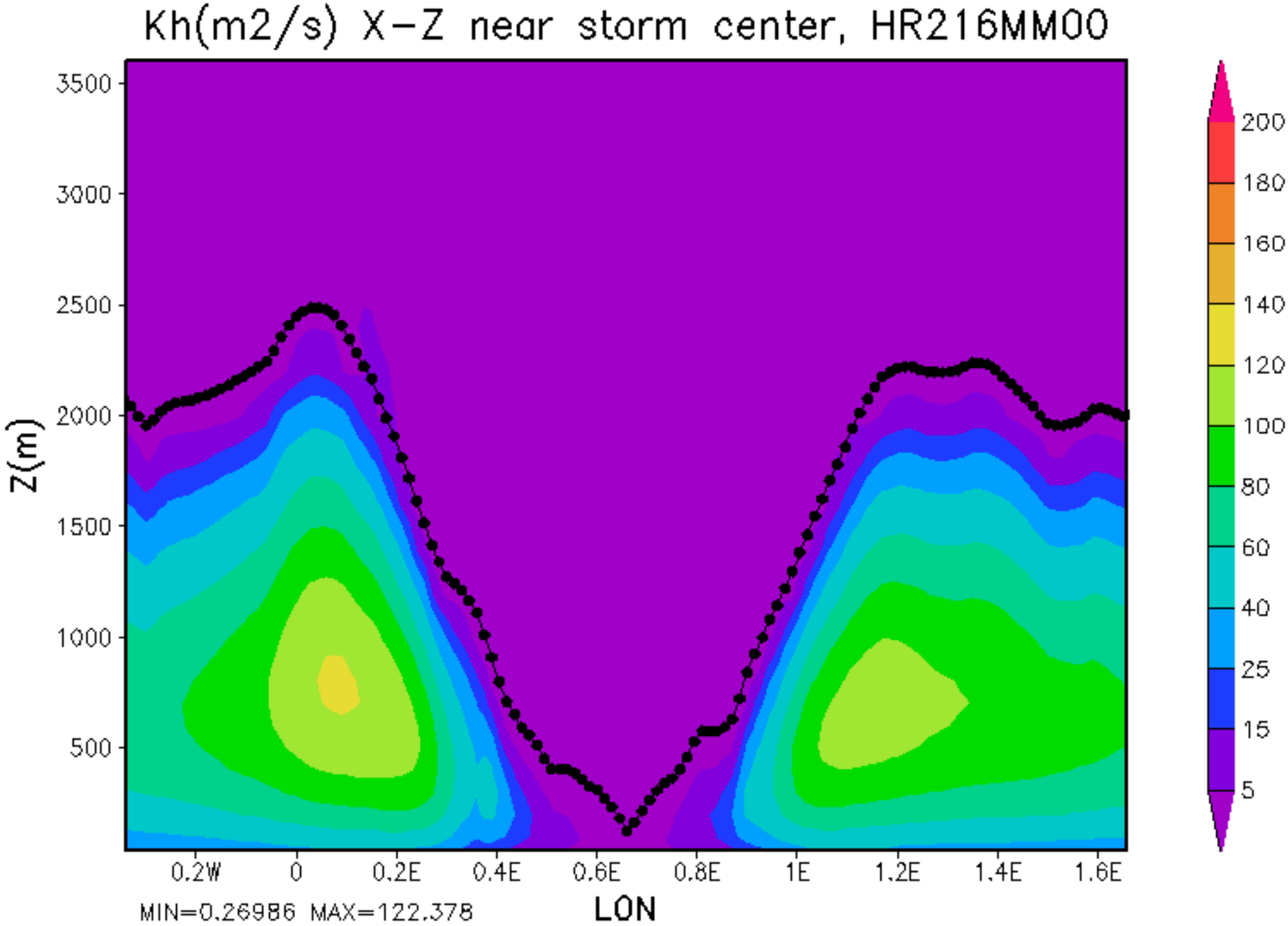
Kh(m2/s) X-Z near storm center, HR216MM00
Z(m)
3500
3000
2500
2000
1500
1000
500
0.2W
0
0.2E
0.4E
0.6E
0.8E
1E
1.2E
1.4E
1.6E
LON
MIN=0.26986 MAX=122.378
200
180
160
140
120
100
80
60
40
25
15
5

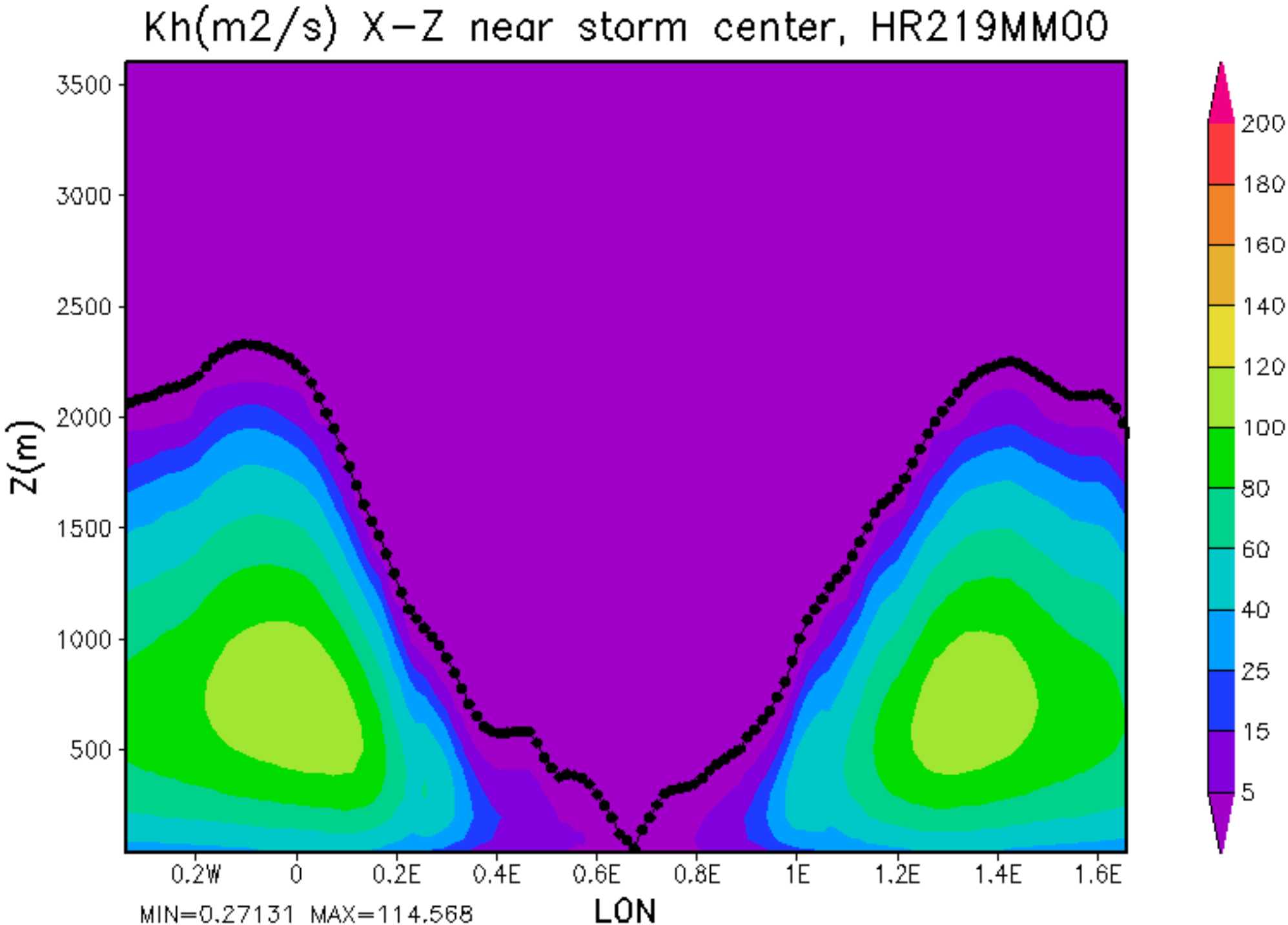
Kh(m2/s) X-Z near storm center, HR219MM00
Z(m)
3500
3000
2500
2000
1500
1000
500
0.2W
0
0.2E
0.4E
0.6E
0.8E
1E
1.2E
1.4E
1.6E
LON
MIN=0.27131 MAX=114.568
200
180
160
140
120
100
80
60
40
25
15
5

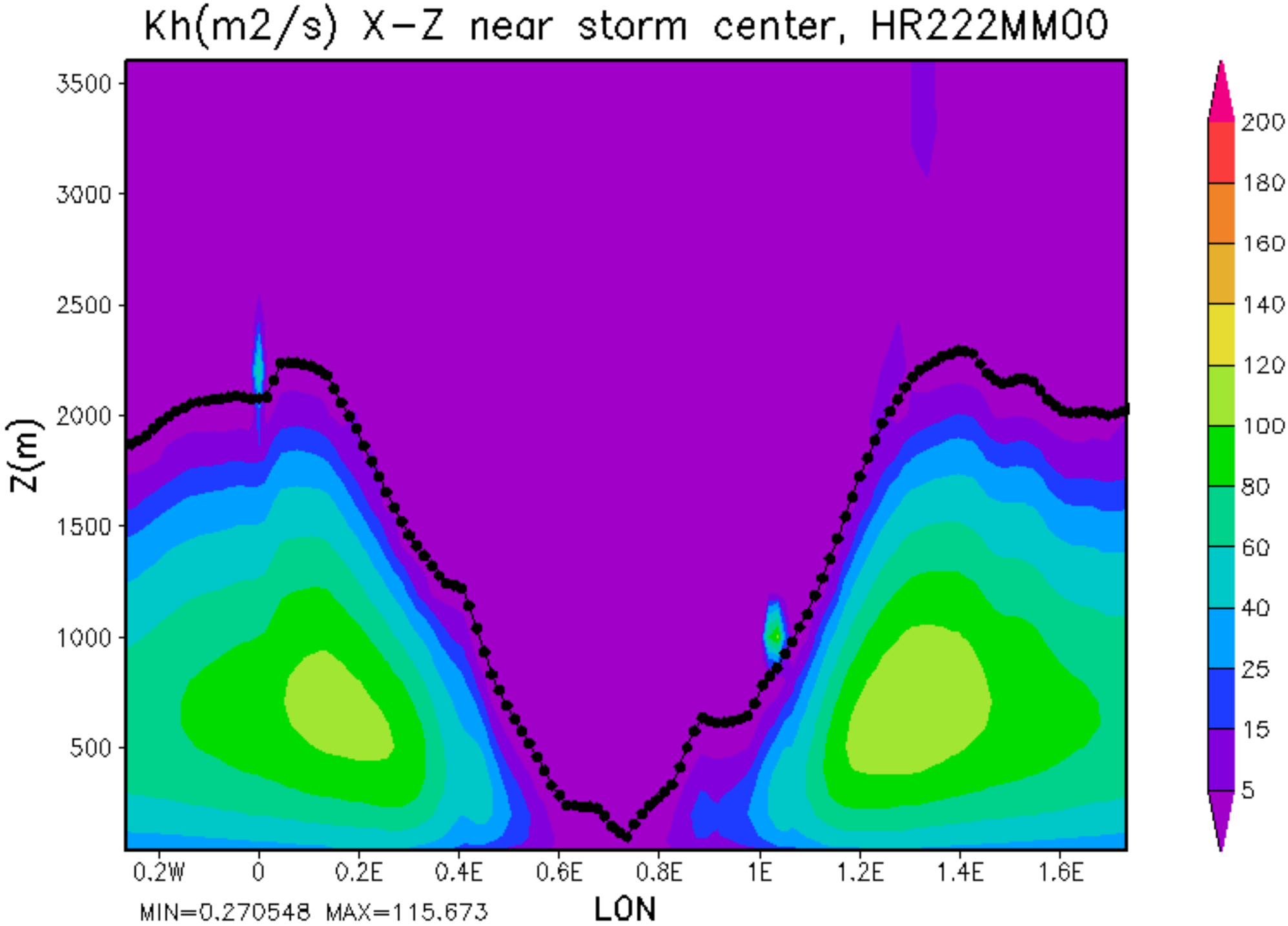
Kh(m2/s) X-Z near storm center, HR222MM00
Z(m)
3500
3000
2500
2000
1500
1000
500
0.2W
0
0.2E
0.4E
0.6E
0.8E
1E
1.2E
1.4E
1.6E
LON
MIN=0.270548 MAX=115.673
200
180
160
140
120
100
80
60
40
25
15
5

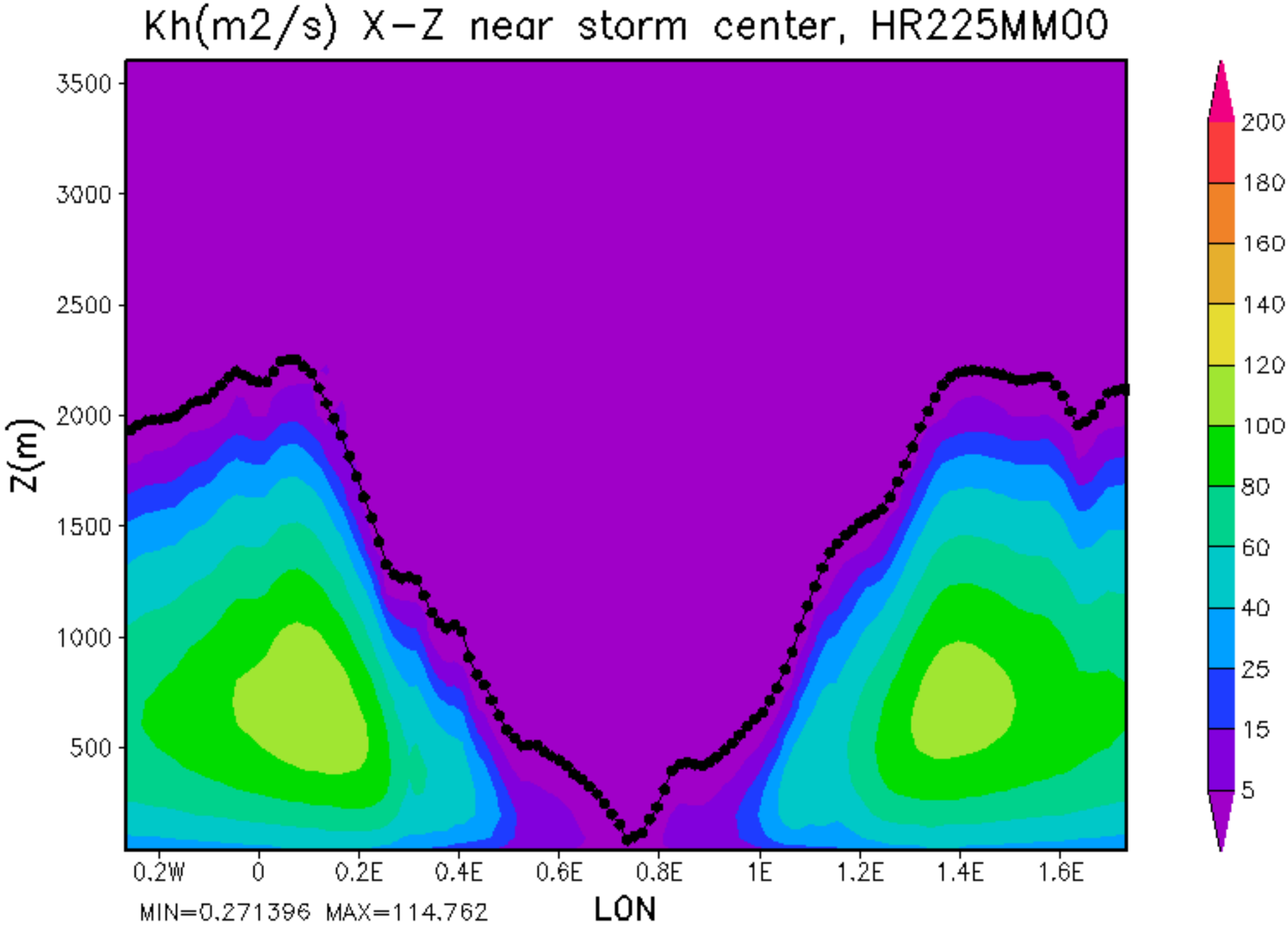
Kh(m2/s) X-Z near storm center, HR225MM00
Z(m)
3500
3000
2500
2000
1500
1000
500
0.2W
0
0.2E
0.4E
0.6E
0.8E
1E
1.2E
1.4E
1.6E
LON
MIN=0.271396 MAX=114.762
200
180
160
140
120
100
80
60
40
25
15
5

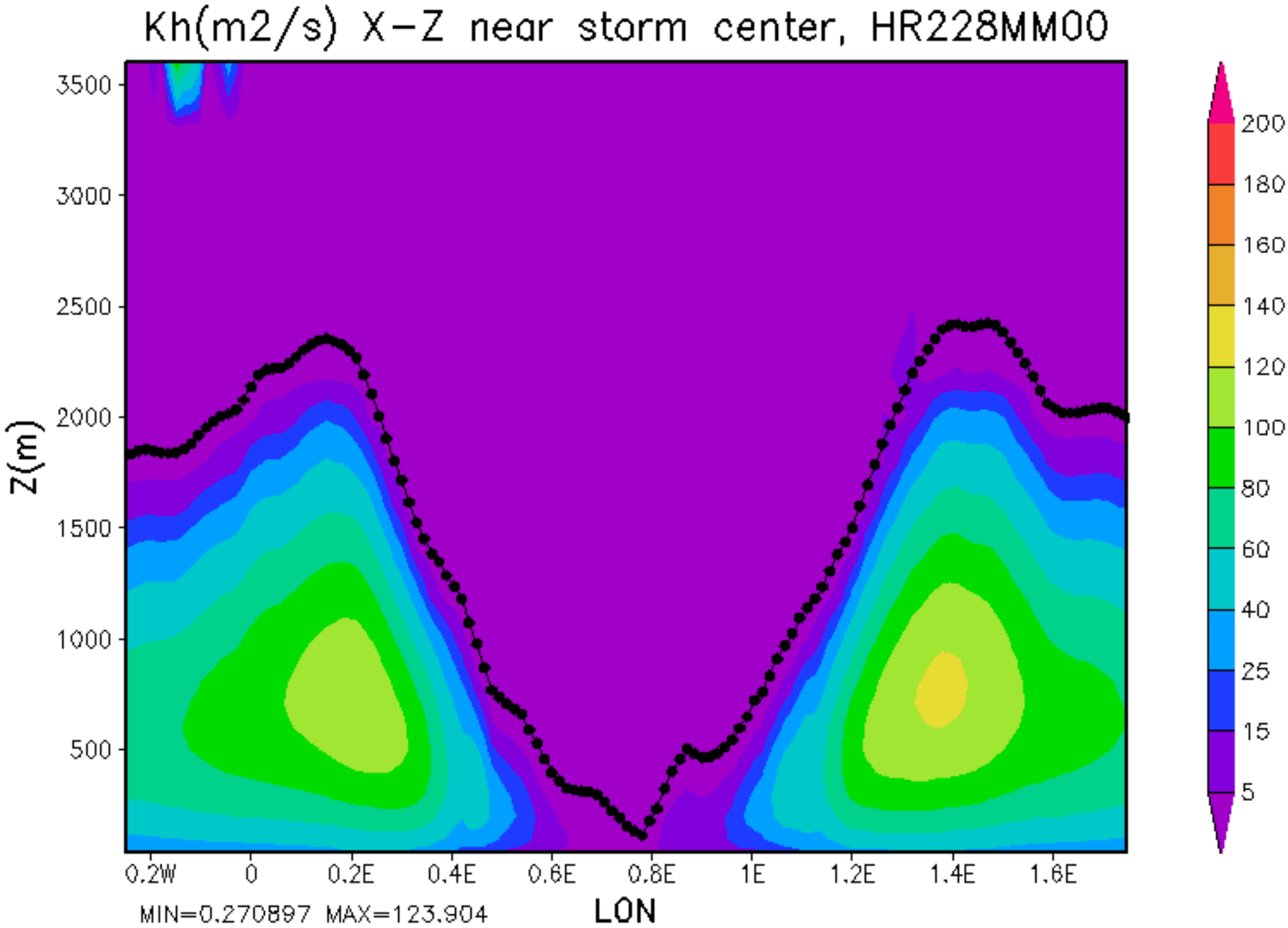
Kh(m2/s) X-Z near storm center, HR228MM00
Z(m)
3500
3000
2500
2000
1500
1000
500
0.2W
0
0.2E
0.4E
0.6E
0.8E
1E
1.2E
1.4E
1.6E
LON
MIN=0.270897 MAX=123.904
200
180
160
140
120
100
80
60
40
25
15
5

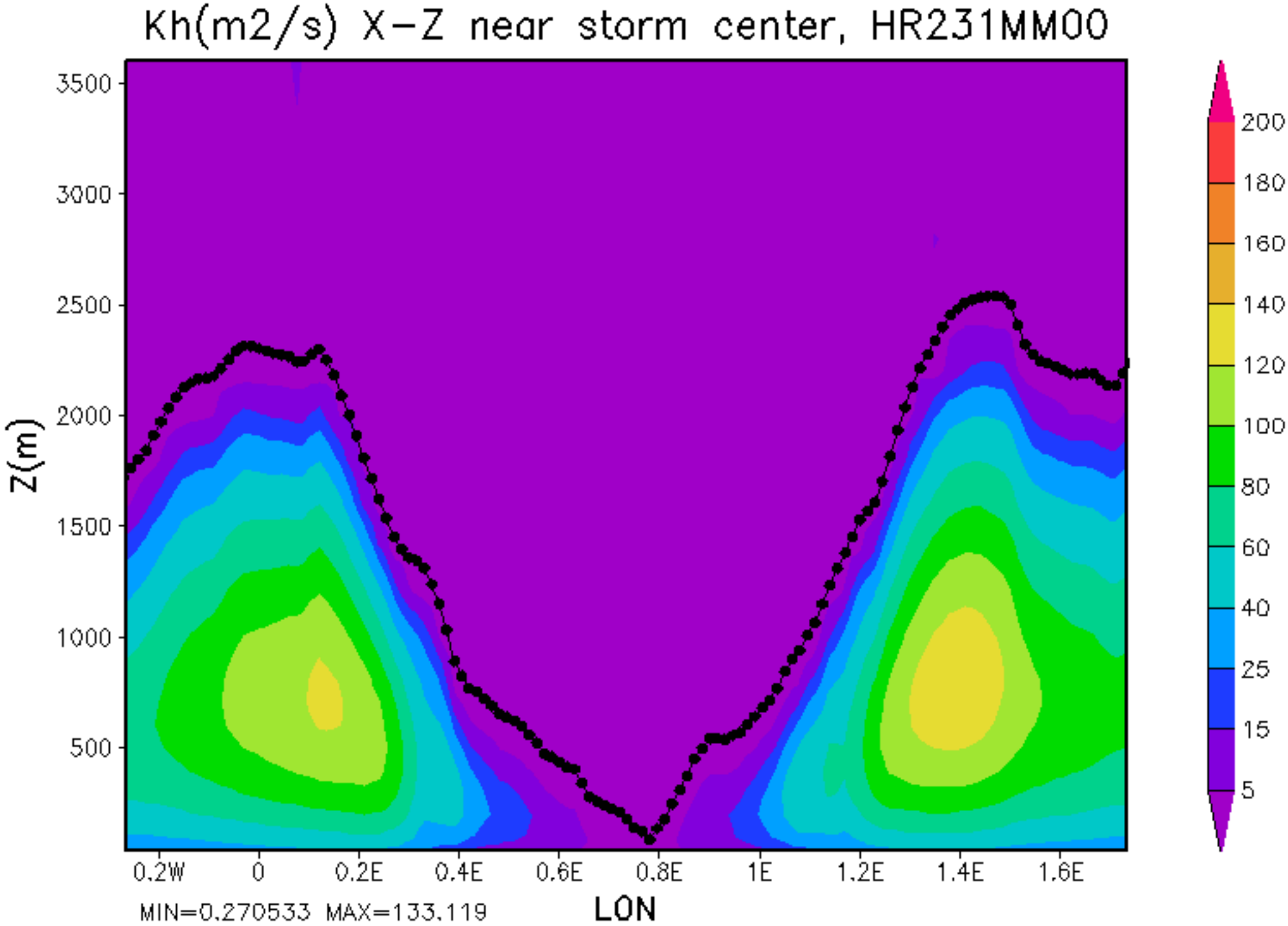
Kh(m2/s) X-Z near storm center, HR231MM00
Z(m)
3500
3000
2500
2000
1500
1000
500
0.2W
0
0.2E
0.4E
0.6E
0.8E
1E
1.2E
1.4E
1.6E
LON
MIN=0.270533 MAX=133.119
200
180
160
140
120
100
80
60
40
25
15
5

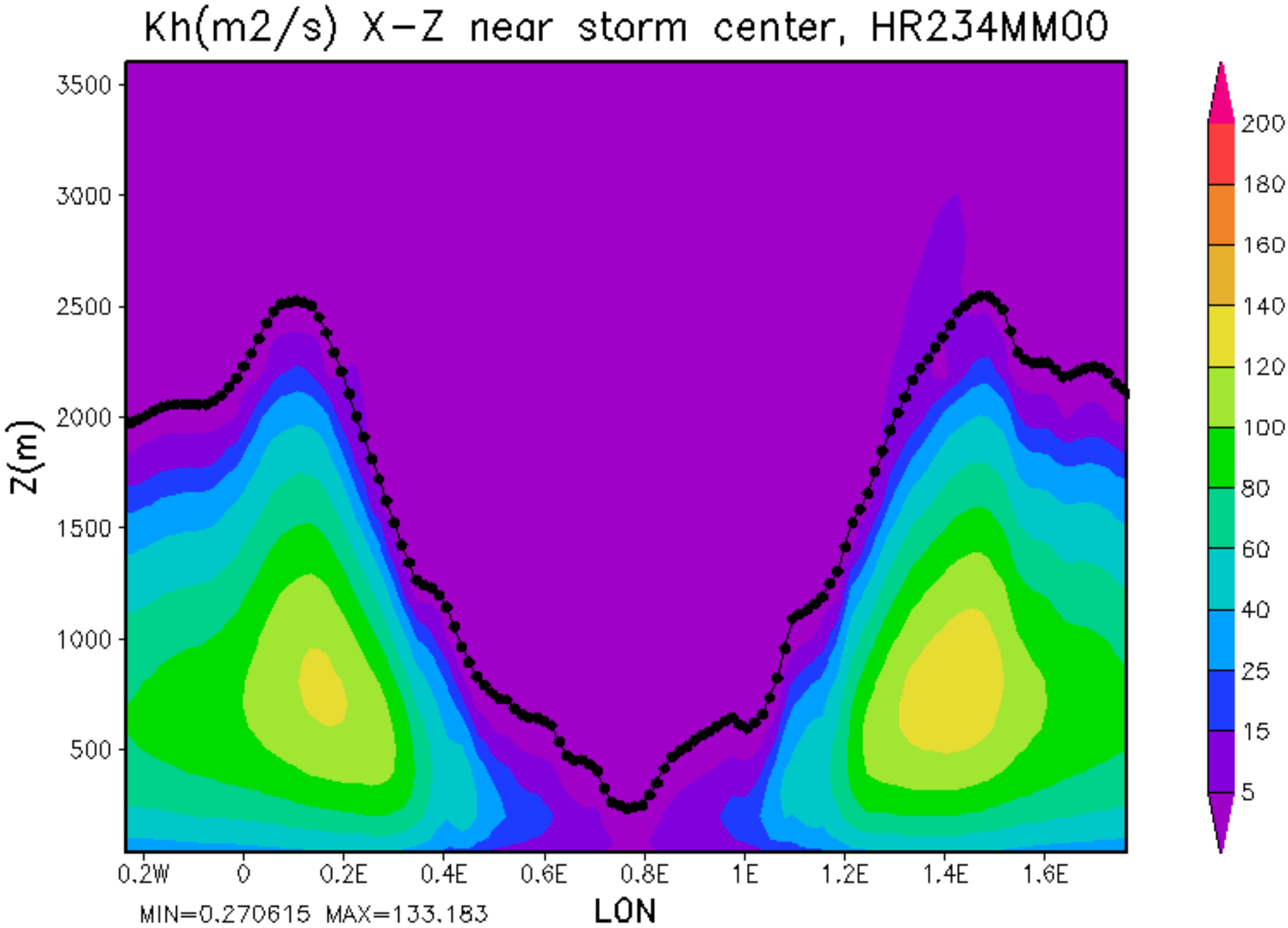
Kh(m2/s) X-Z near storm center, HR234MM00
Z(m)
3500
3000
2500
2000
1500
1000
500
0.2W
0
0.2E
0.4E
0.6E
0.8E
1E
1.2E
1.4E
1.6E
LON
MIN=0.270615 MAX=133.183
200
180
160
140
120
100
80
60
40
25
15
5

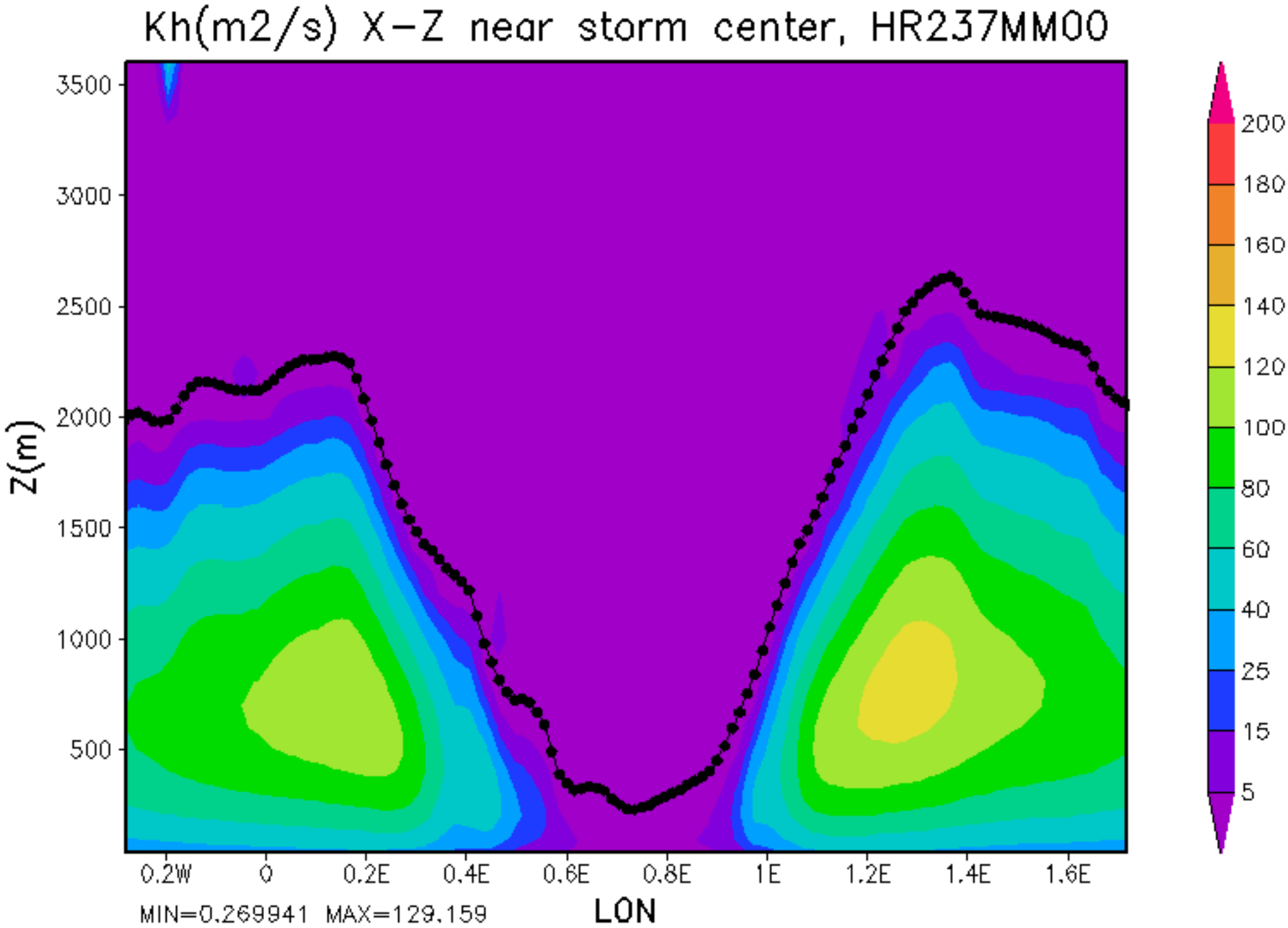
Kh(m2/s) X-Z near storm center, HR237MM00
Z(m)
3500
3000
2500
2000
1500
1000
500
0.2W
0
0.2E
0.4E
0.6E
0.8E
1E
1.2E
1.4E
1.6E
LON
MIN=0.269941 MAX=129.159
200
180
160
140
120
100
80
60
40
25
15
5