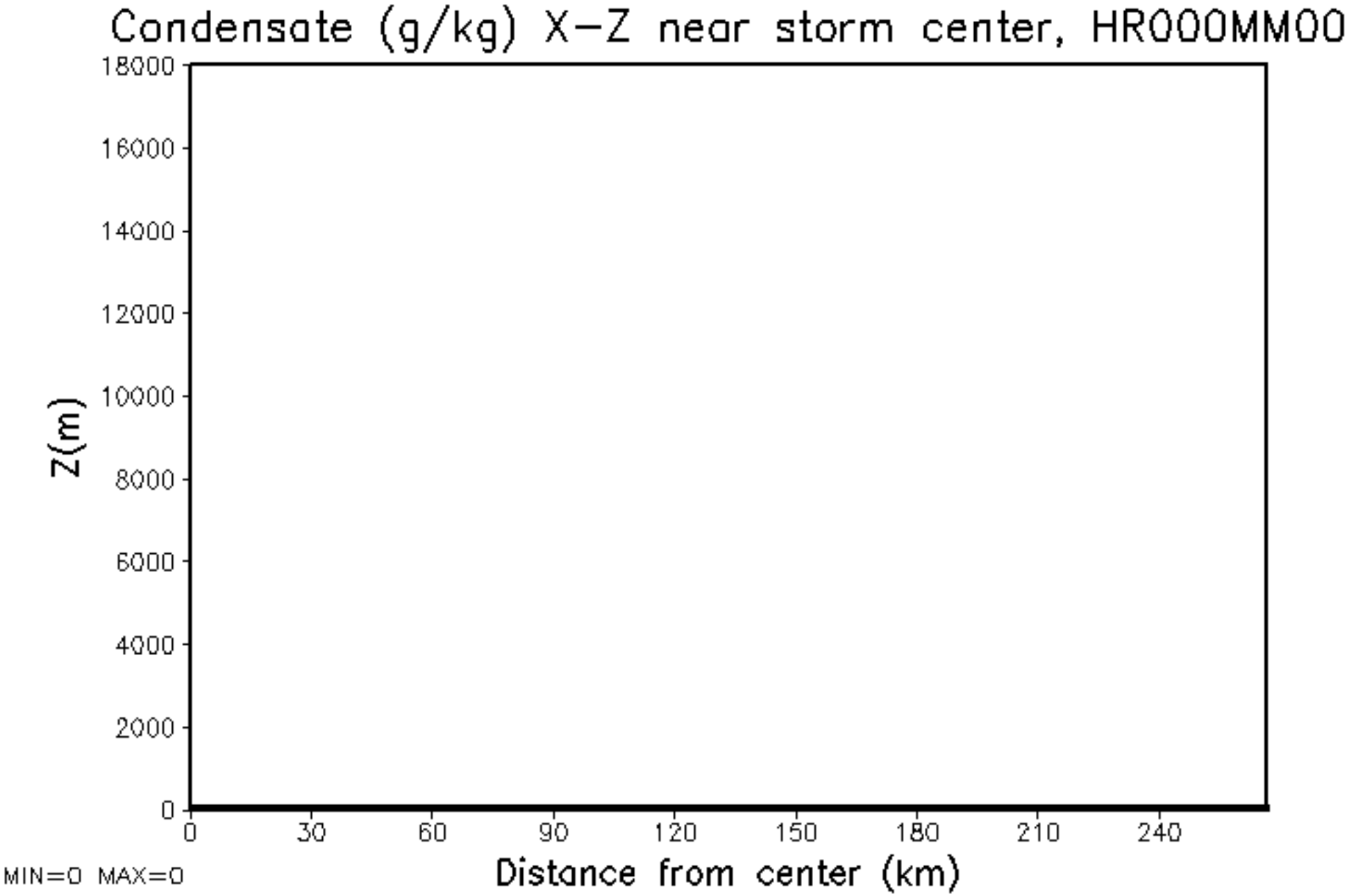
Condensate (g/kg) X-Z near storm center, HR000MM00
Z(m)
18000
16000
14000
12000
10000
8000
6000
4000
2000
0
0
30
60
90
120
150
180
210
240
Distance from center (km)
MIN=0 MAX=0

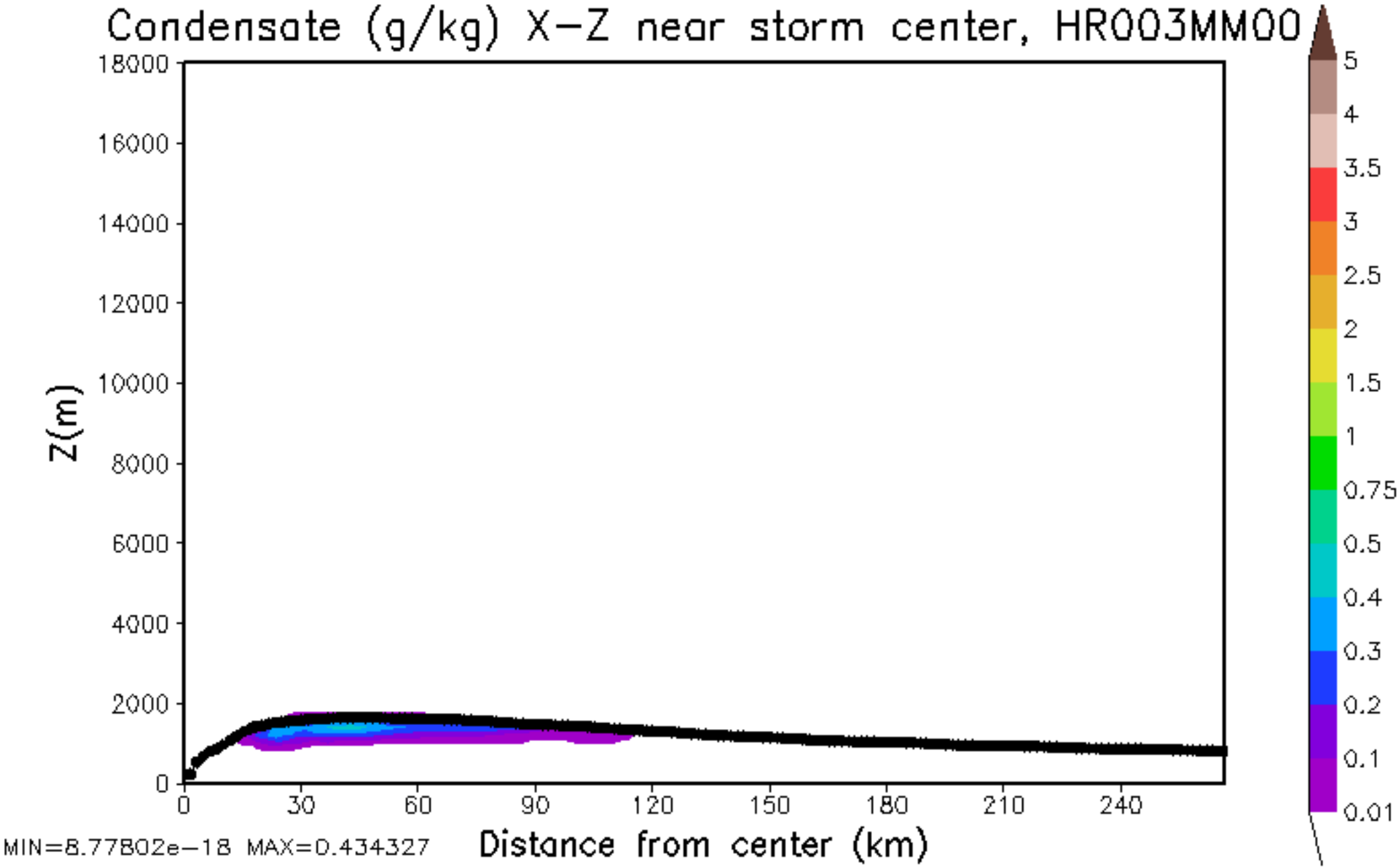
Condensate (g/kg) X-Z near storm center, HR003MM00
Z(m)
18000
16000
14000
12000
10000
8000
6000
4000
2000
0
0
30
60
90
120
150
180
210
240
Distance from center (km)
MIN=8.77802e-18 MAX=0.434327
5
4
3.5
3
2.5
2
1.5
1
0.75
0.5
0.4
0.3
0.2
0.1
0.01

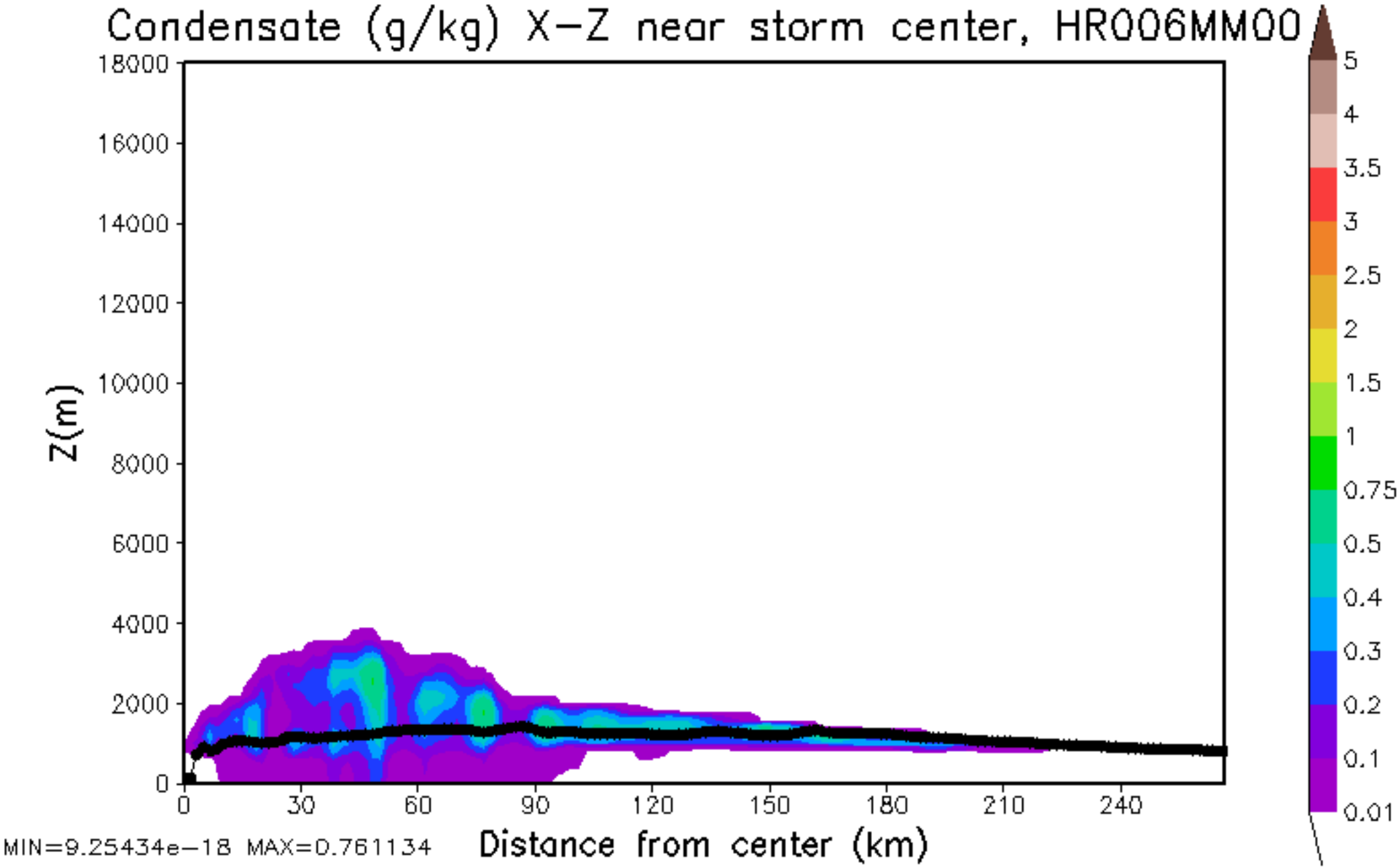
Condensate (g/kg) X-Z near storm center, HR006MM00
Z(m)
18000
16000
14000
12000
10000
8000
6000
4000
2000
0
0
30
60
90
120
150
180
210
240
Distance from center (km)
MIN=9.25434e-18 MAX=0.761134
5
4
3.5
3
2.5
2
1.5
1
0.75
0.5
0.4
0.3
0.2
0.1
0.01

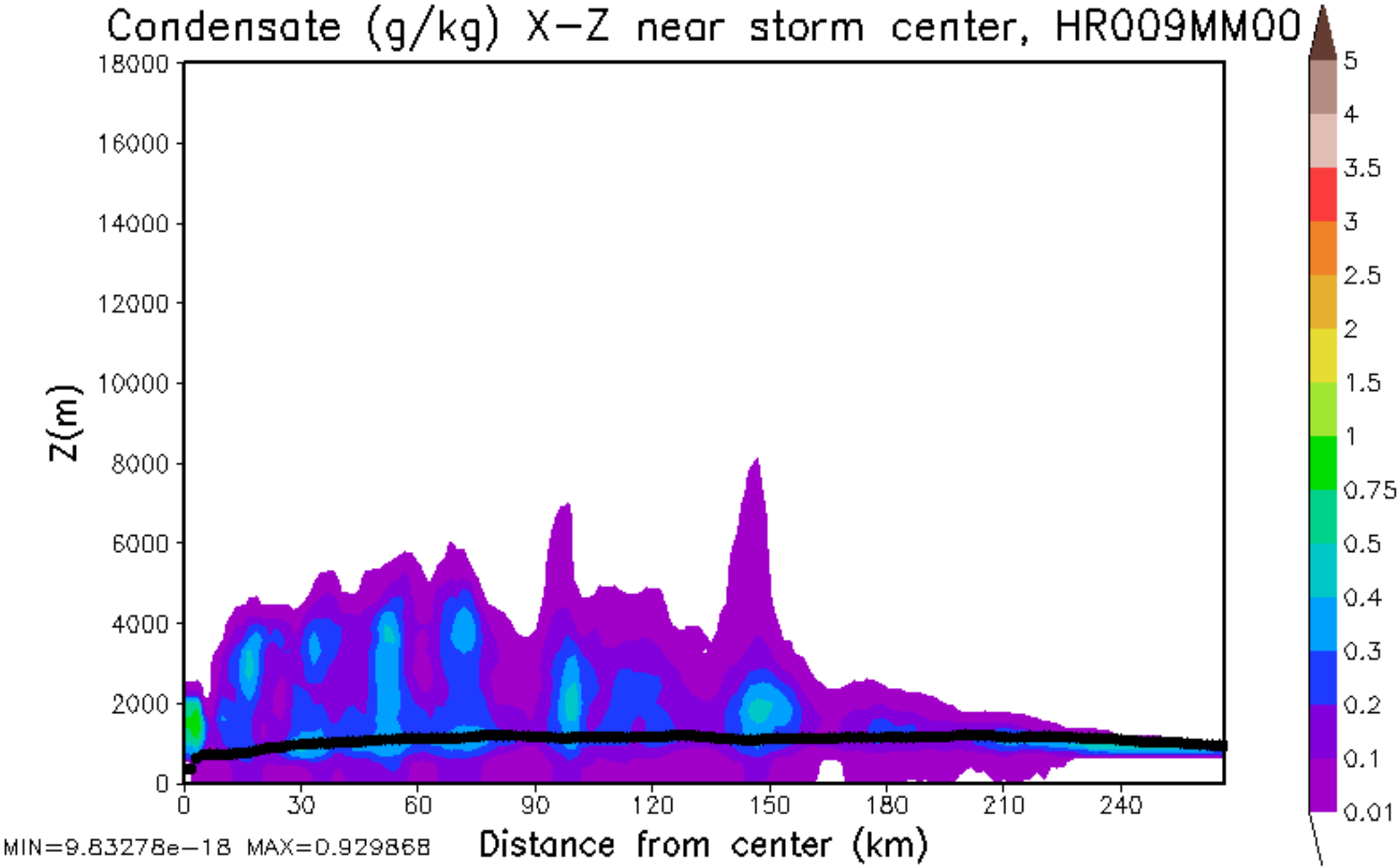
Condensate (g/kg) X-Z near storm center, HR009MM00
Z(m)
18000
16000
14000
12000
10000
8000
6000
4000
2000
0
0
30
60
90
120
150
180
210
240
Distance from center (km)
MIN=9.83278e-18 MAX=0.929868
5
4
3.5
3
2.5
2
1.5
1
0.75
0.5
0.4
0.3
0.2
0.1
0.01

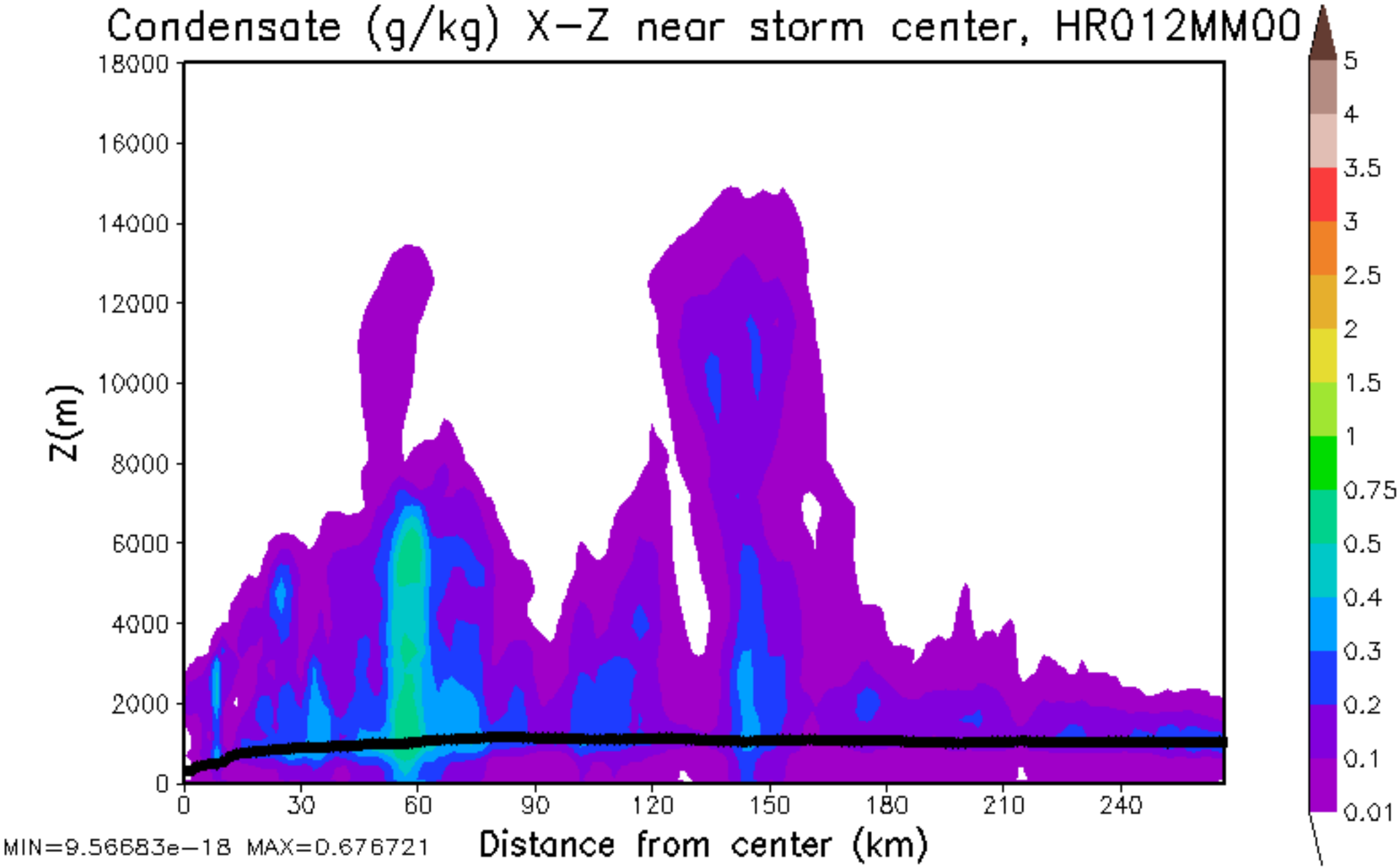
Condensate (g/kg) X-Z near storm center, HR012MM00
Z(m)
18000
16000
14000
12000
10000
8000
6000
4000
2000
0
0
30
60
90
120
150
180
210
240
Distance from center (km)
MIN=9.56683e-18 MAX=0.676721
5
4
3.5
3
2.5
2
1.5
1
0.75
0.5
0.4
0.3
0.2
0.1
0.01

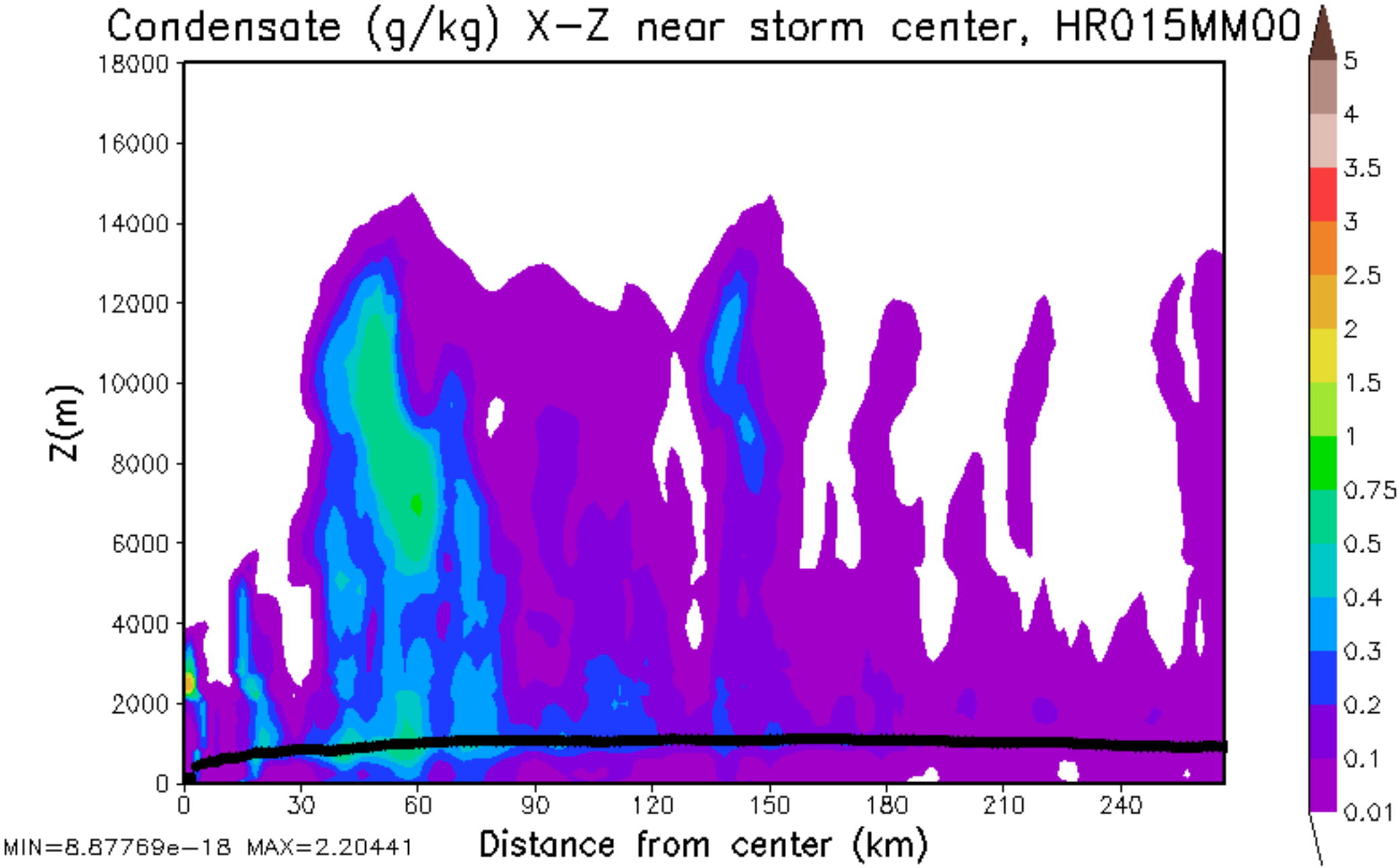
Condensate (g/kg) X-Z near storm center, HR015MM00
Z(m)
18000
16000
14000
12000
10000
8000
6000
4000
2000
0
0
30
60
90
120
150
180
210
240
Distance from center (km)
MIN=8.87769e-18 MAX=2.20441
5
4
3.5
3
2.5
2
1.5
1
0.75
0.5
0.4
0.3
0.2
0.1
0.01

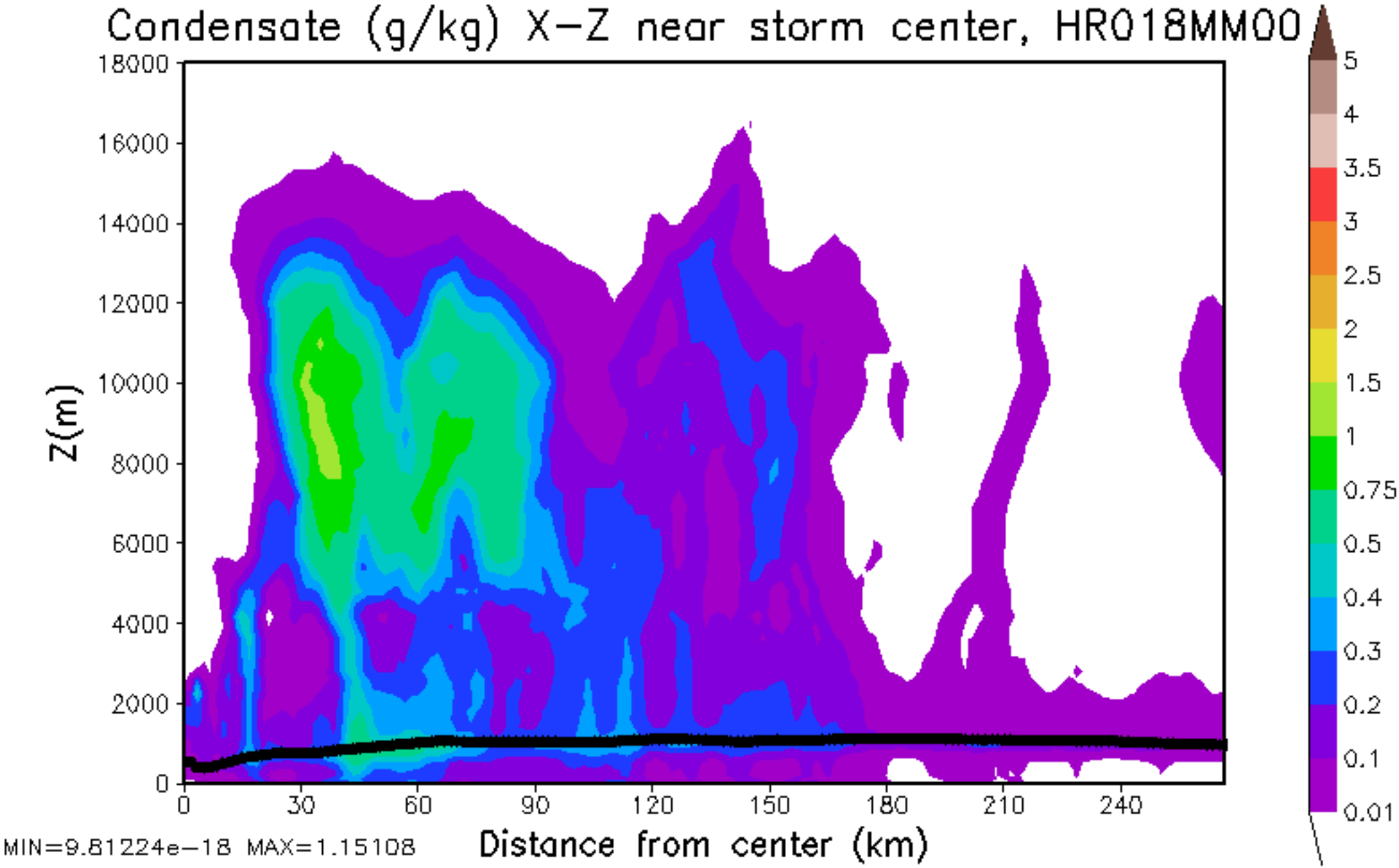
Condensate (g/kg) X-Z near storm center, HR018MM00
Z(m)
18000
16000
14000
12000
10000
8000
6000
4000
2000
0
0
30
60
90
120
150
180
210
240
Distance from center (km)
MIN=9.81224e-18 MAX=1.15108
5
4
3.5
3
2.5
2
1.5
1
0.75
0.5
0.4
0.3
0.2
0.1
0.01

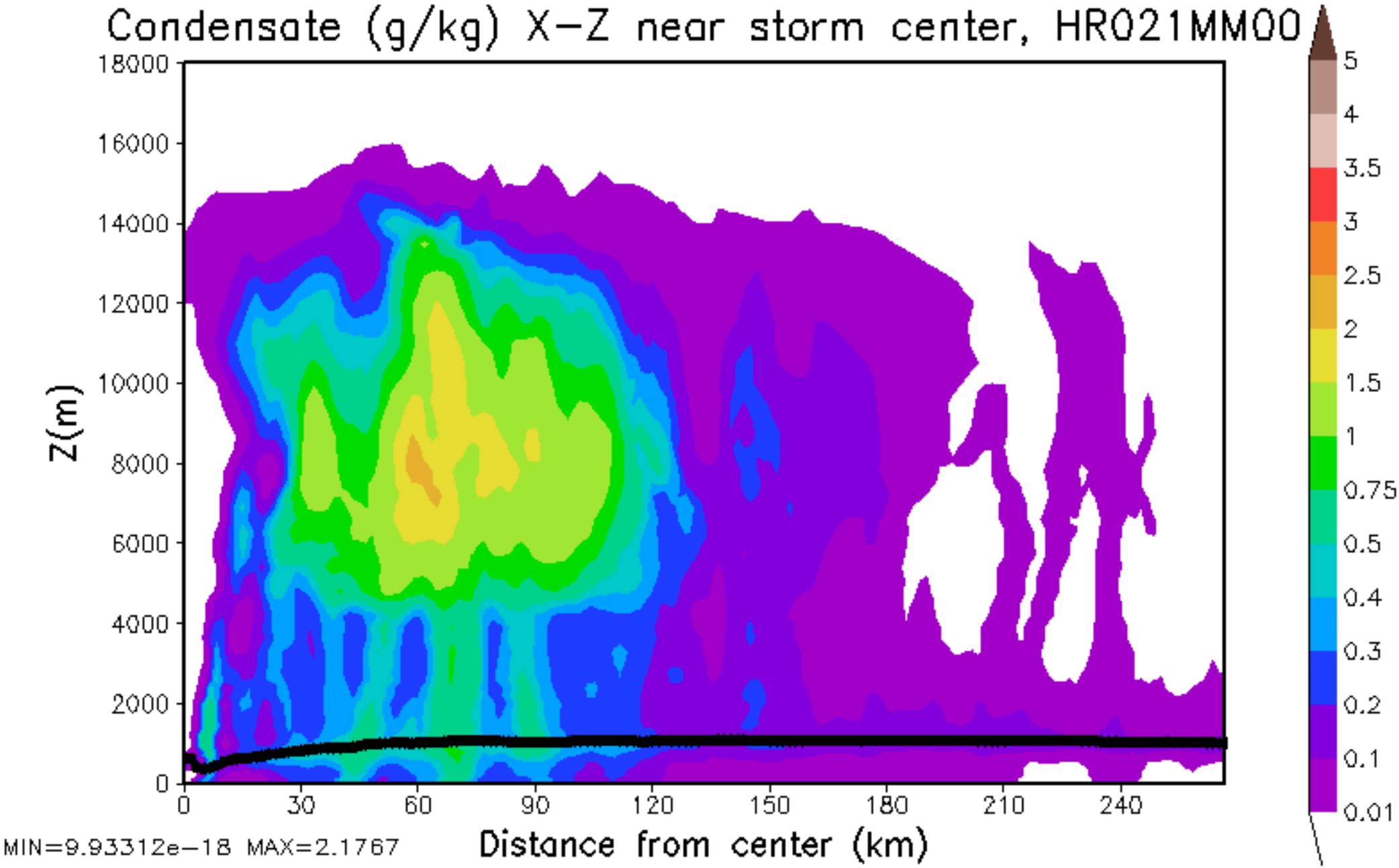
Condensate (g/kg) X-Z near storm center, HR021MM00
Z(m)
18000
16000
14000
12000
10000
8000
6000
4000
2000
0
0
30
60
90
120
150
180
210
240
Distance from center (km)
MIN=9.93312e-18 MAX=2.1767
5
4
3.5
3
2.5
2
1.5
1
0.75
0.5
0.4
0.3
0.2
0.1
0.01

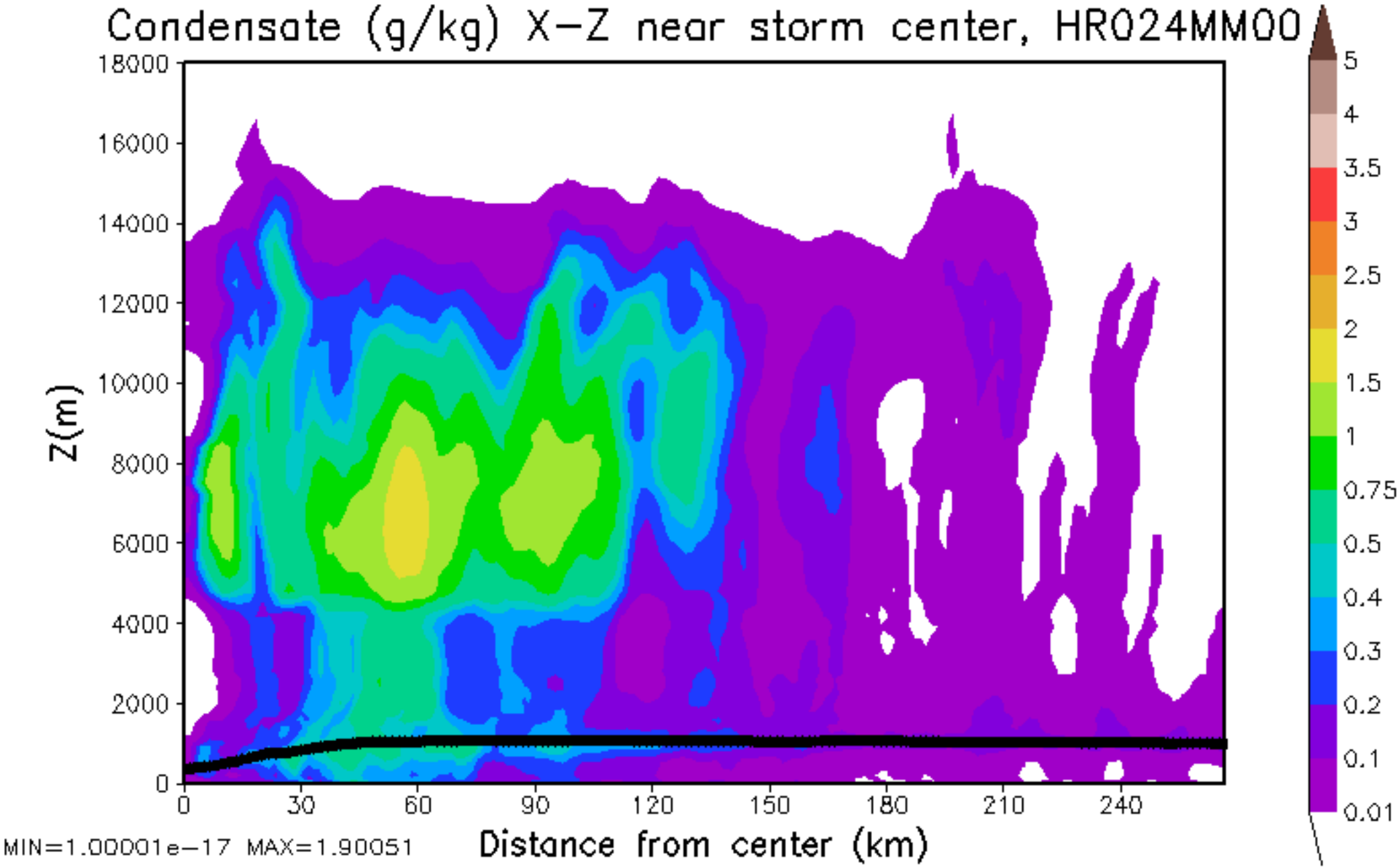
Condensate (g/kg) X-Z near storm center, HR024MM00
Z(m)
18000
16000
14000
12000
10000
8000
6000
4000
2000
0
0
30
60
90
120
150
180
210
240
Distance from center (km)
MIN=1.00001e-17 MAX=1.90051
5
4
3.5
3
2.5
2
1.5
1
0.75
0.5
0.4
0.3
0.2
0.1
0.01

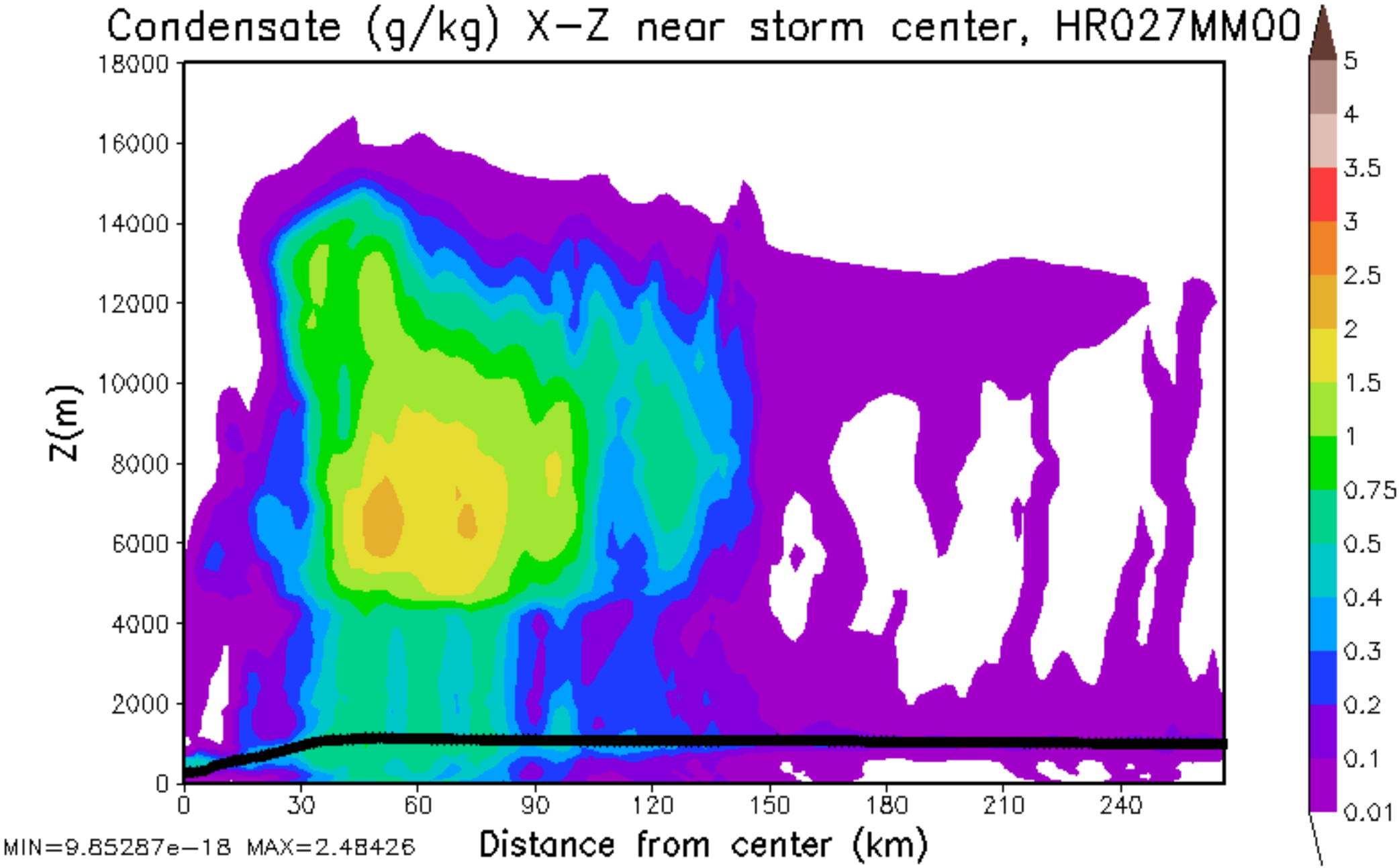
Condensate (g/kg) X-Z near storm center, HR027MM00
Z(m)
18000
16000
14000
12000
10000
8000
6000
4000
2000
0
0
30
60
90
120
150
180
210
240
Distance from center (km)
MIN=9.85287e-18 MAX=2.48426
5
4
3.5
3
2.5
2
1.5
1
0.75
0.5
0.4
0.3
0.2
0.1
0.01

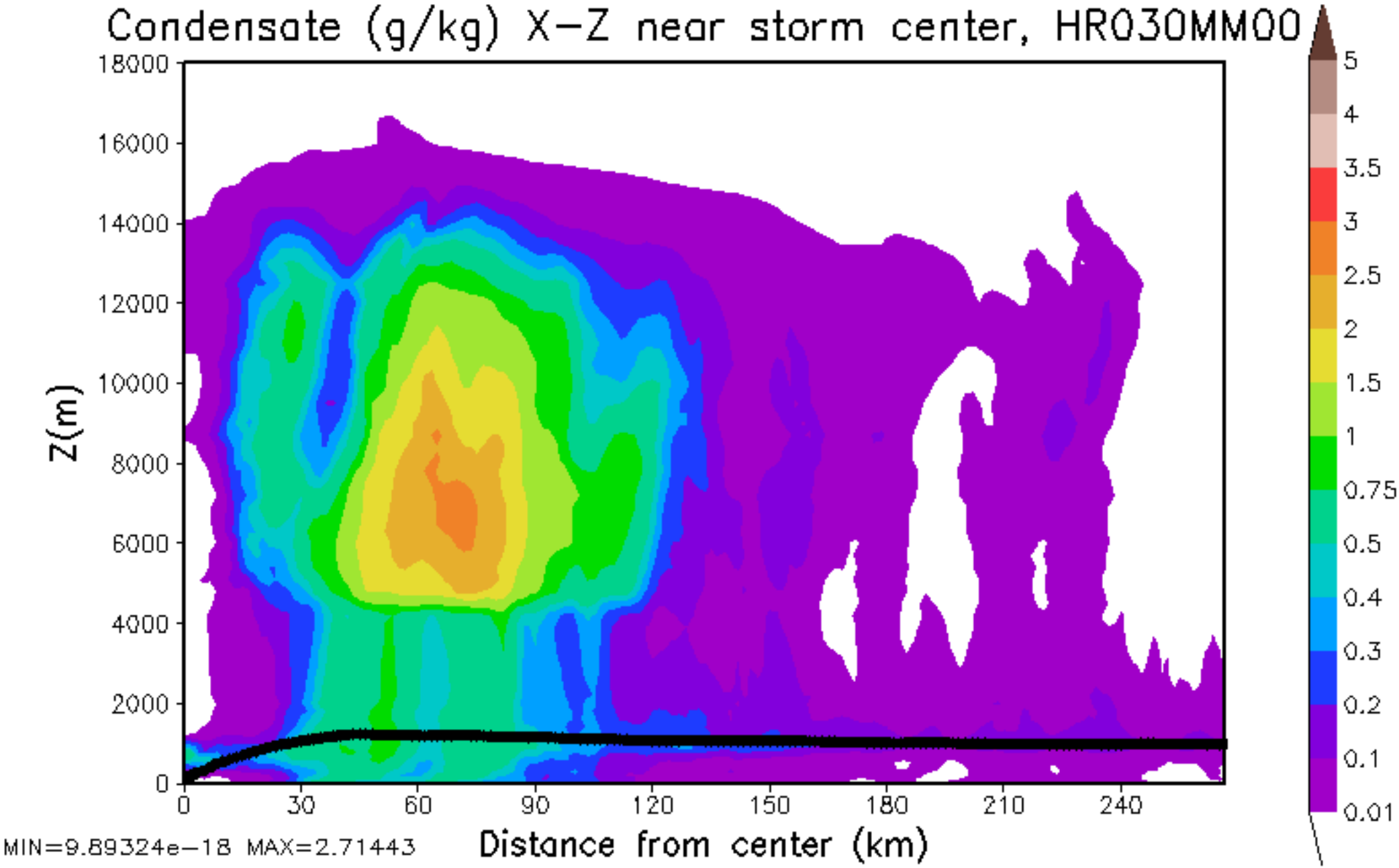
Condensate (g/kg) X-Z near storm center, HR030MM00
Z(m)
18000
16000
14000
12000
10000
8000
6000
4000
2000
0
0
30
60
90
120
150
180
210
240
Distance from center (km)
MIN=9.89324e-18 MAX=2.71443
5
4
3.5
3
2.5
2
1.5
1
0.75
0.5
0.4
0.3
0.2
0.1
0.01

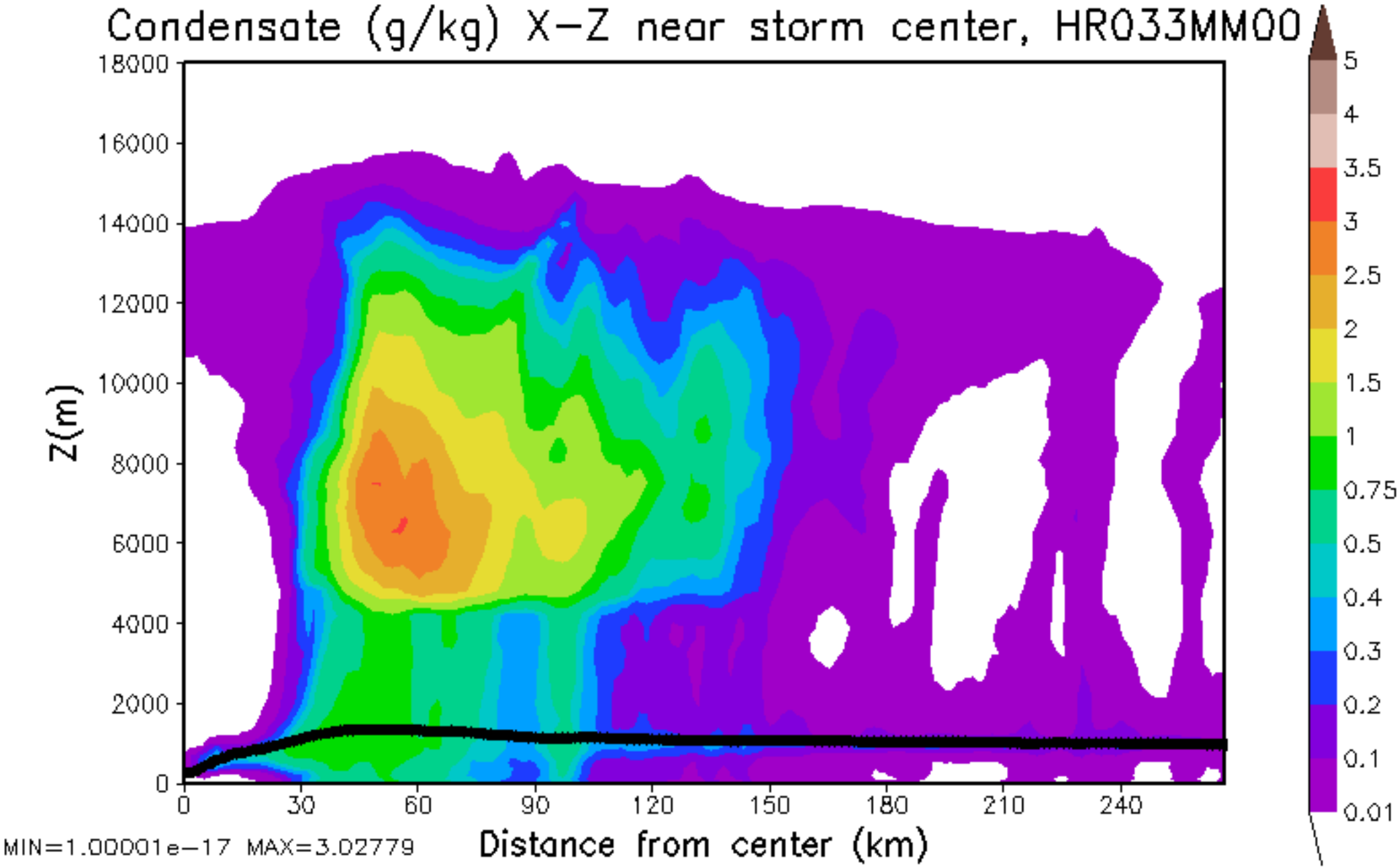
Condensate (g/kg) X-Z near storm center, HR033MM00
Z(m)
18000
16000
14000
12000
10000
8000
6000
4000
2000
0
0
30
60
90
120
150
180
210
240
Distance from center (km)
MIN=1.00001e-17 MAX=3.02779
5
4
3.5
3
2.5
2
1.5
1
0.75
0.5
0.4
0.3
0.2
0.1
0.01

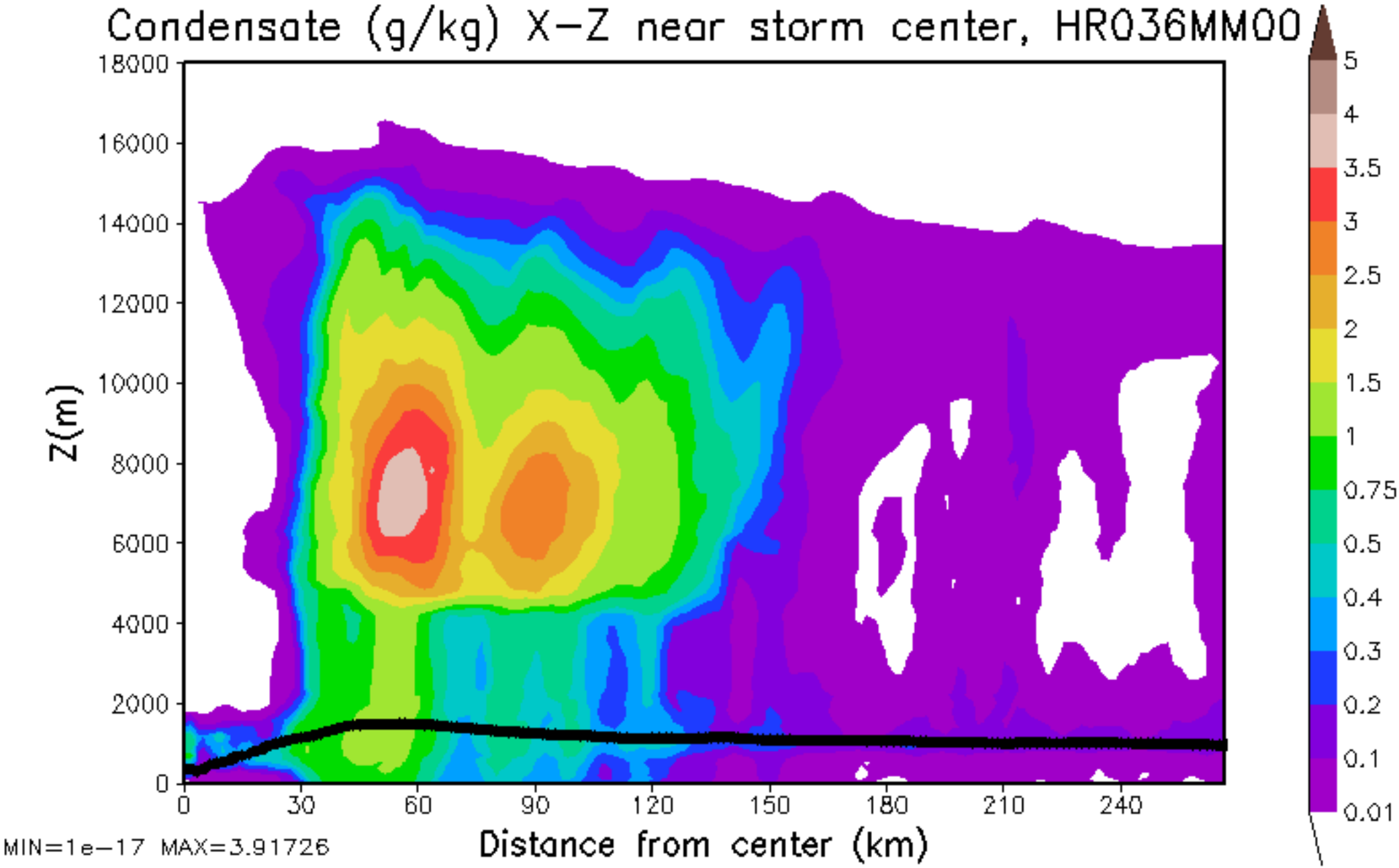
Condensate (g/kg) X-Z near storm center, HR036MM00
Z(m)
18000
16000
14000
12000
10000
8000
6000
4000
2000
0
0
30
60
90
120
150
180
210
240
Distance from center (km)
MIN=1e-17 MAX=3.91726
5
4
3.5
3
2.5
2
1.5
1
0.75
0.5
0.4
0.3
0.2
0.1
0.01

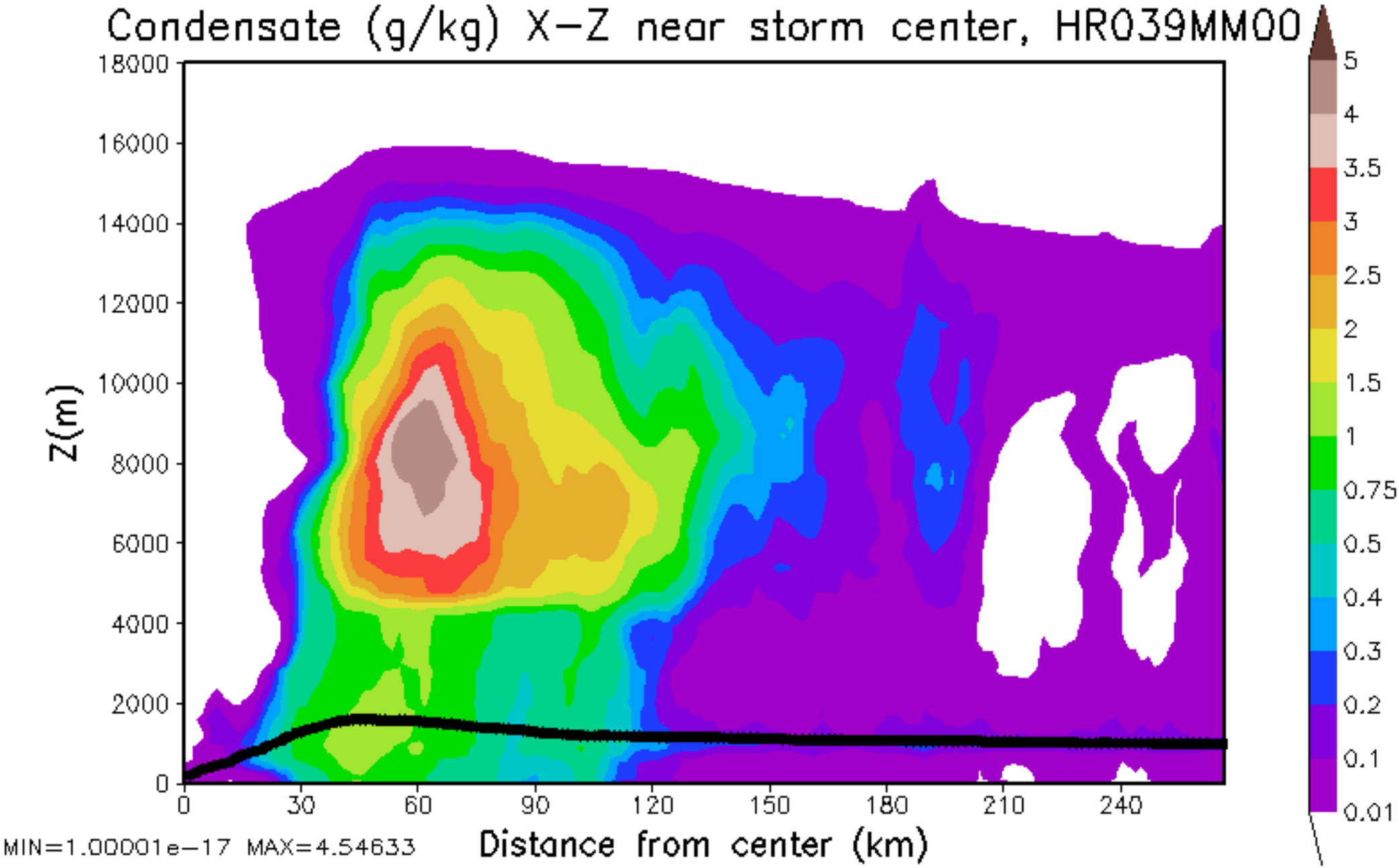
Condensate (g/kg) X-Z near storm center, HR039MM00
Z(m)
18000
16000
14000
12000
10000
8000
6000
4000
2000
0
0
30
60
90
120
150
180
210
240
Distance from center (km)
MIN=1.00001e-17 MAX=4.54633
5
4
3.5
3
2.5
2
1.5
1
0.75
0.5
0.4
0.3
0.2
0.1
0.01

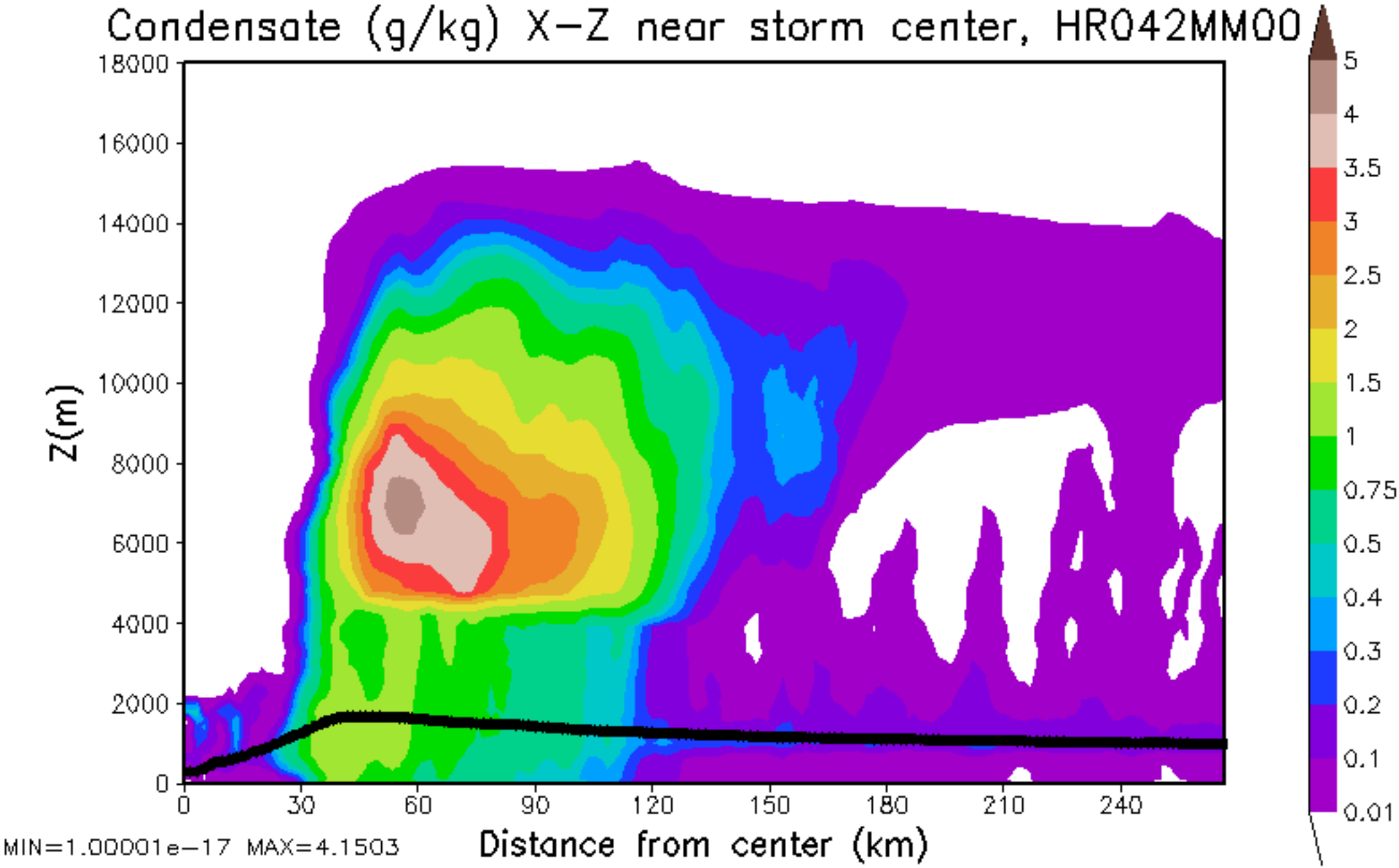
Condensate (g/kg) X-Z near storm center, HR042MM00
Z(m)
18000
16000
14000
12000
10000
8000
6000
4000
2000
0
0
30
60
90
120
150
180
210
240
Distance from center (km)
MIN=1.00001e-17 MAX=4.1503
5
4
3.5
3
2.5
2
1.5
1
0.75
0.5
0.4
0.3
0.2
0.1
0.01

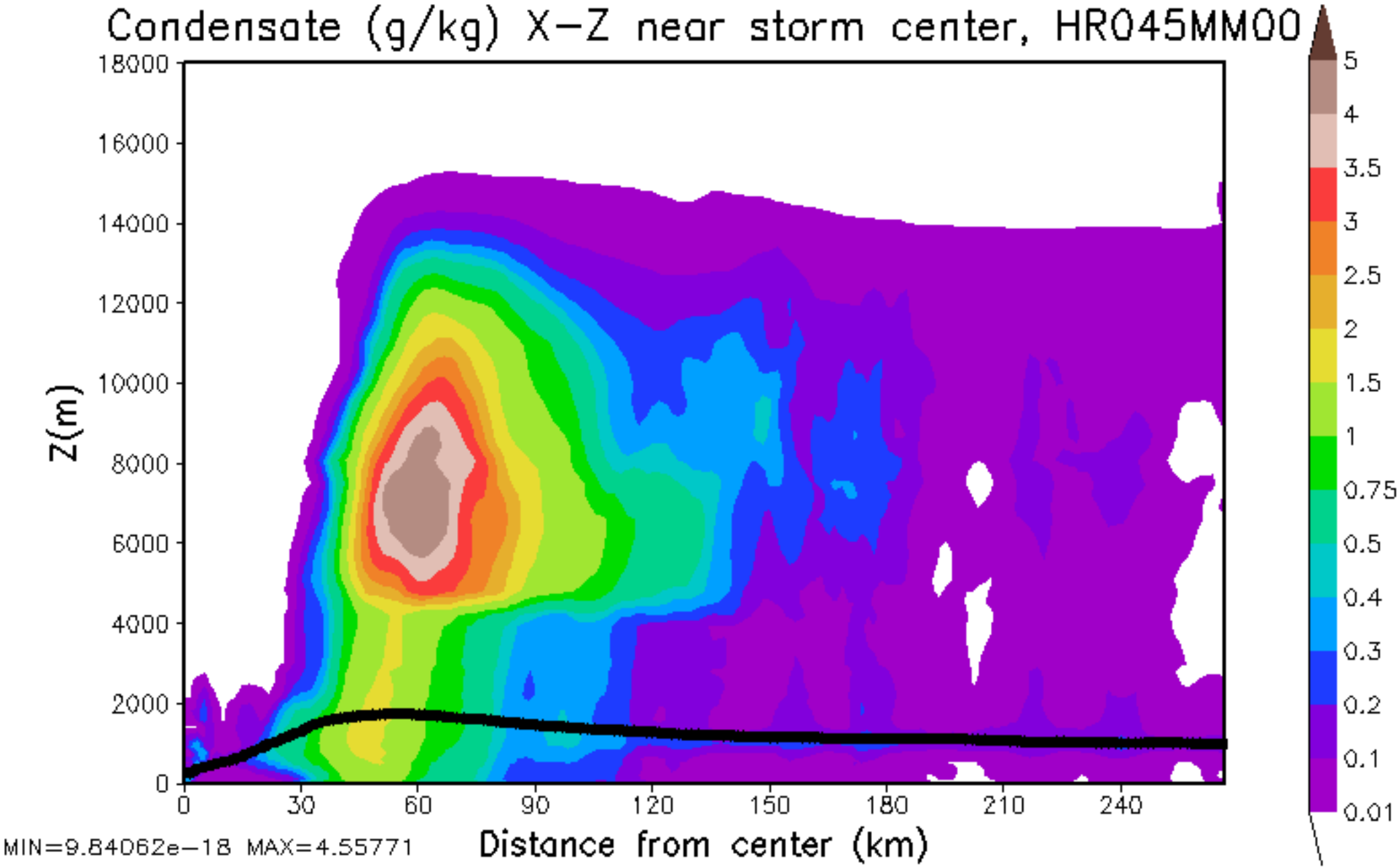
Condensate (g/kg) X-Z near storm center, HR045MM00
Z(m)
18000
16000
14000
12000
10000
8000
6000
4000
2000
0
0
30
60
90
120
150
180
210
240
Distance from center (km)
MIN=9.84062e-18 MAX=4.55771
5
4
3.5
3
2.5
2
1.5
1
0.75
0.5
0.4
0.3
0.2
0.1
0.01

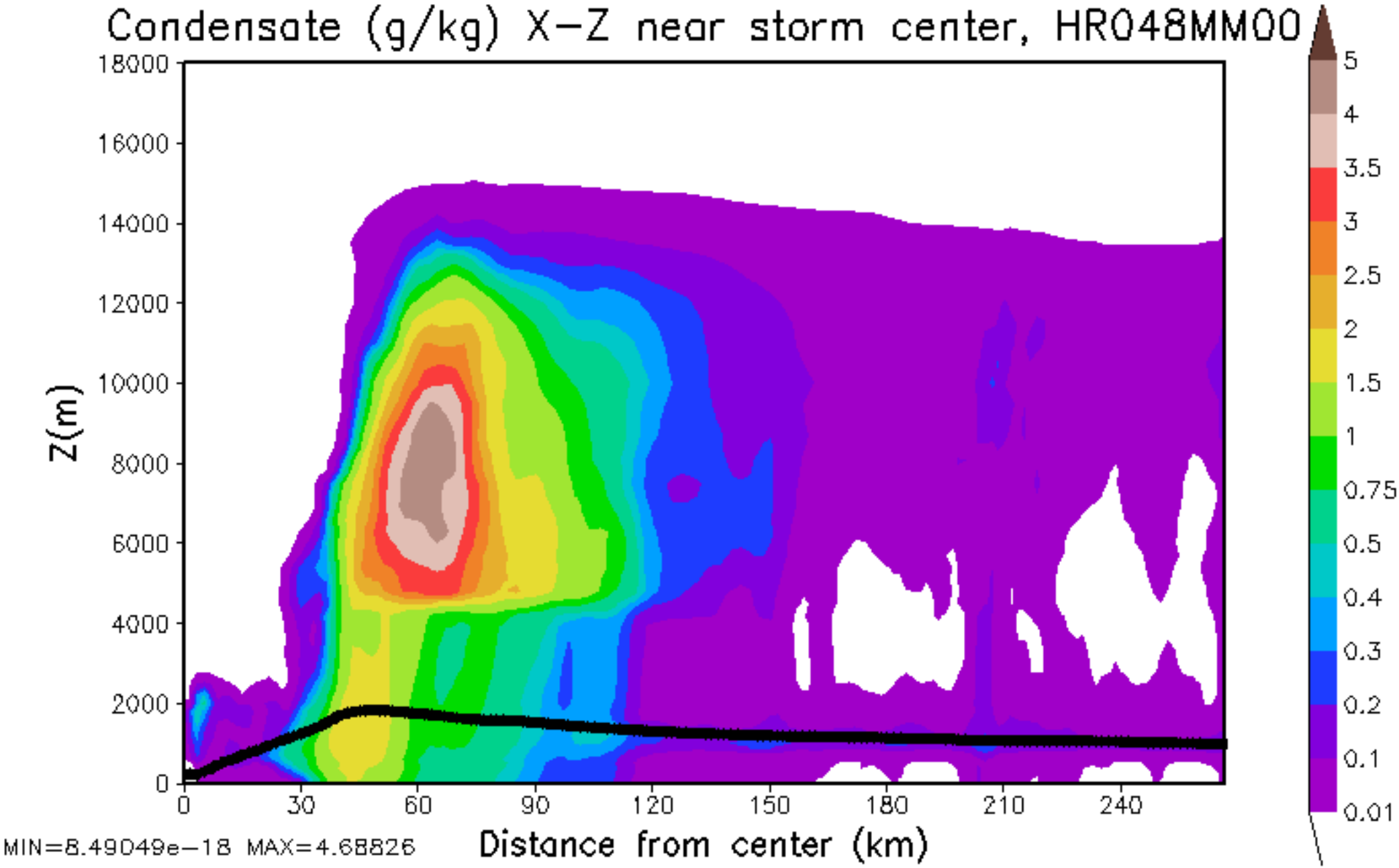
Condensate (g/kg) X-Z near storm center, HR048MM00
Z(m)
18000
16000
14000
12000
10000
8000
6000
4000
2000
0
0
30
60
90
120
150
180
210
240
Distance from center (km)
MIN=8.49049e-18 MAX=4.68826
5
4
3.5
3
2.5
2
1.5
1
0.75
0.5
0.4
0.3
0.2
0.1
0.01

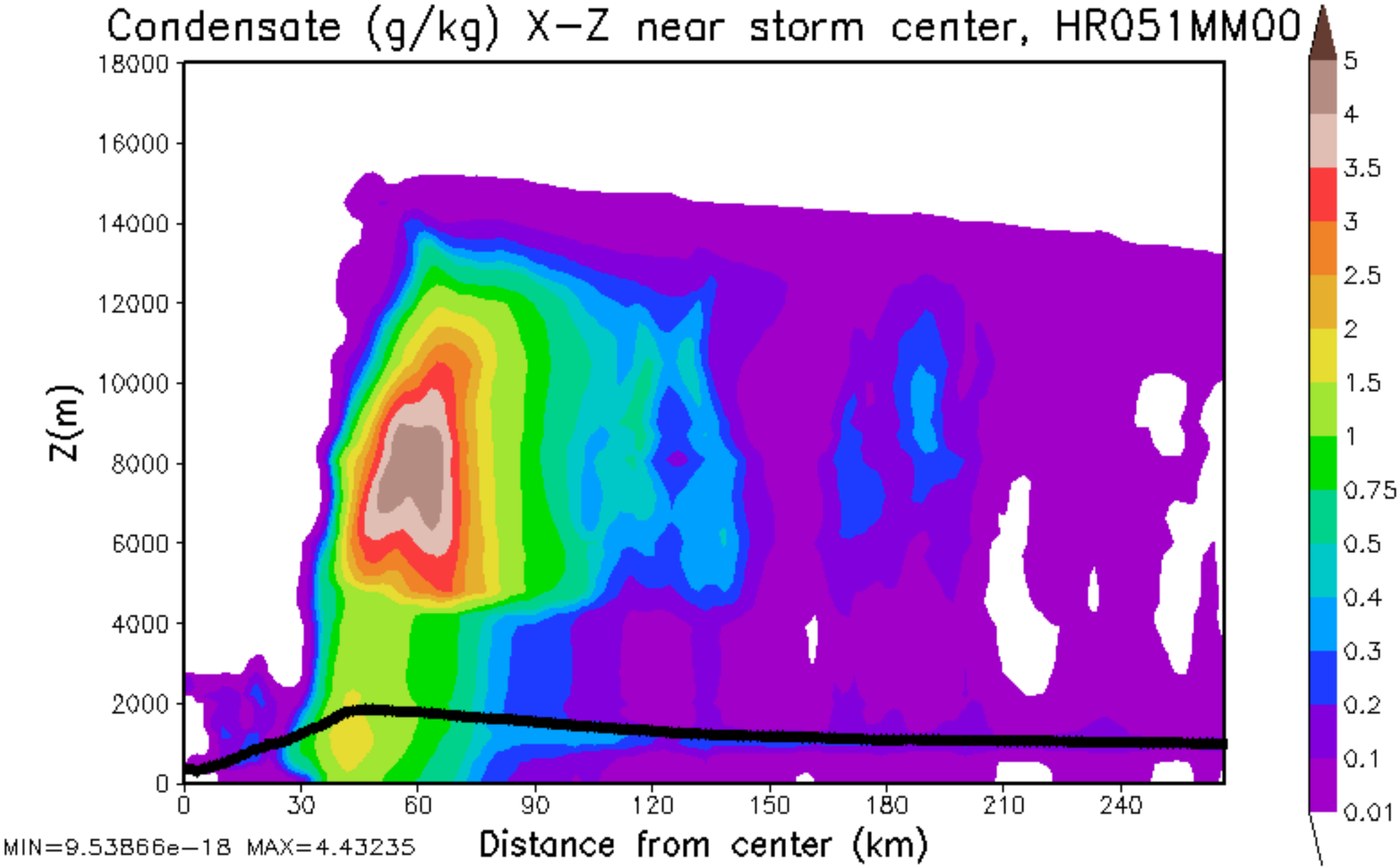
Condensate (g/kg) X-Z near storm center, HR051MM00
Z(m)
18000
16000
14000
12000
10000
8000
6000
4000
2000
0
0
30
60
90
120
150
180
210
240
Distance from center (km)
MIN=9.53866e-18 MAX=4.43235
5
4
3.5
3
2.5
2
1.5
1
0.75
0.5
0.4
0.3
0.2
0.1
0.01

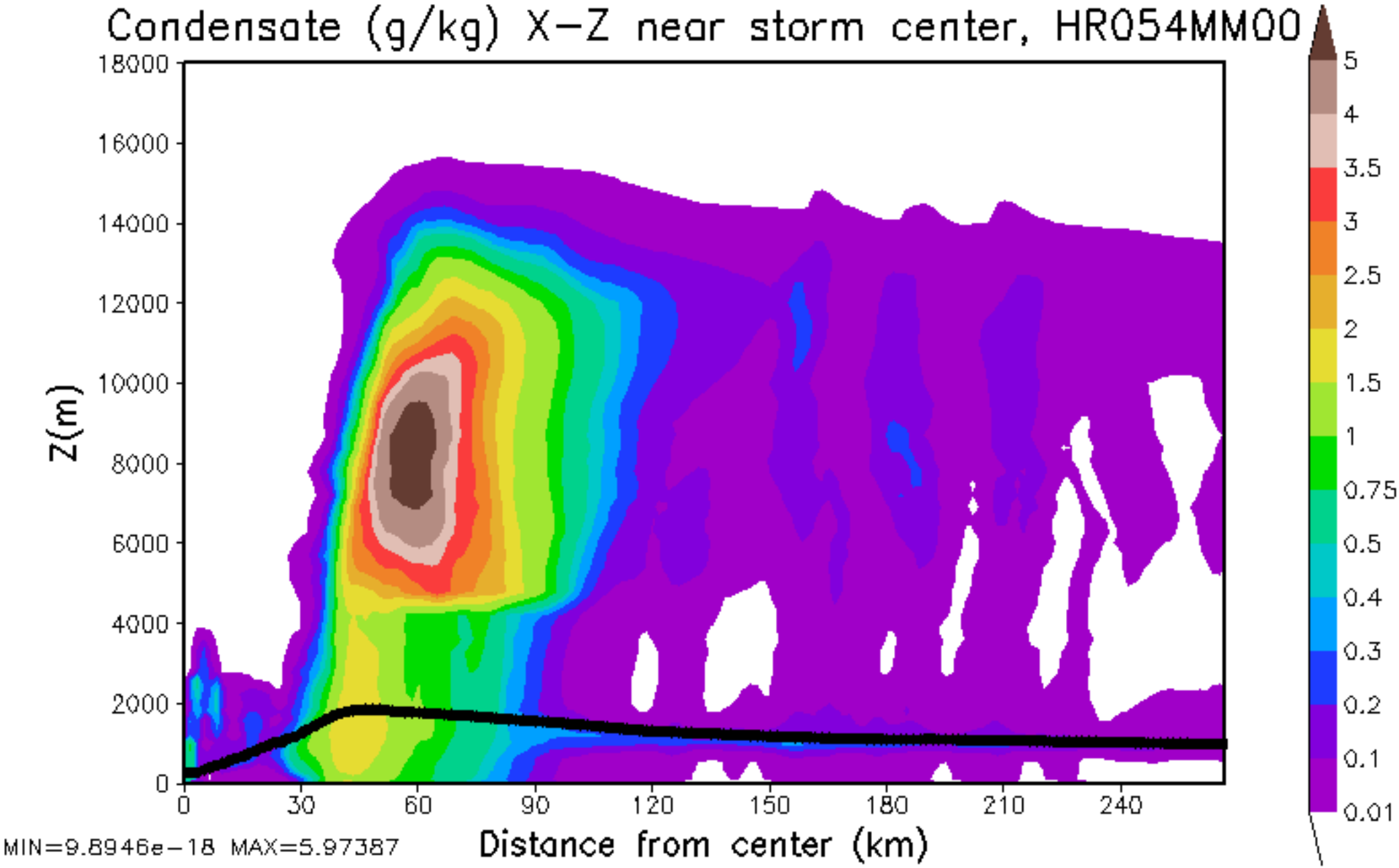
Condensate (g/kg) X-Z near storm center, HR054MM00
Z(m)
18000
16000
14000
12000
10000
8000
6000
4000
2000
0
0
30
60
90
120
150
180
210
240
Distance from center (km)
MIN=9.8946e-18 MAX=5.97387
5
4
3.5
3
2.5
2
1.5
1
0.75
0.5
0.4
0.3
0.2
0.1
0.01

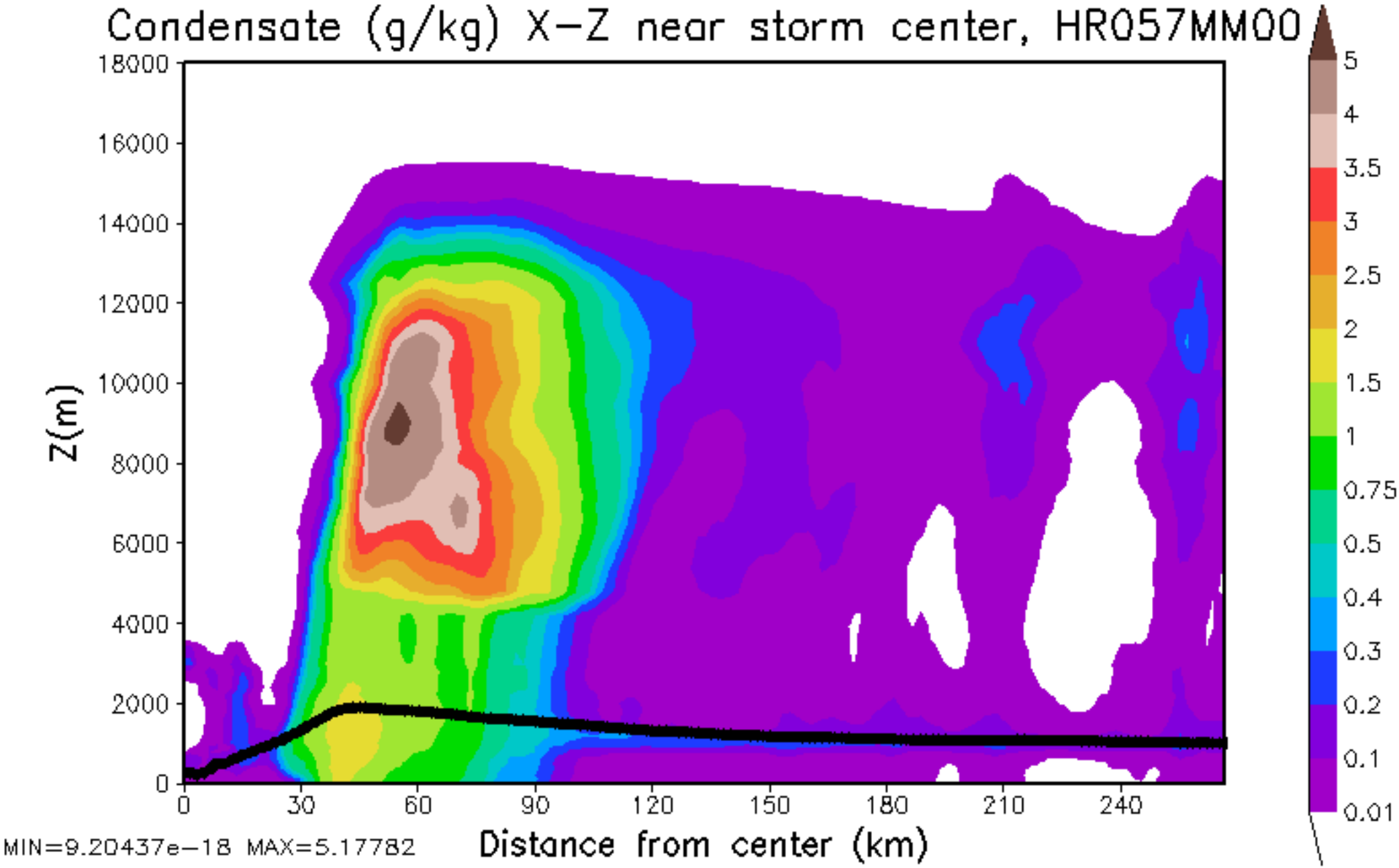
Condensate (g/kg) X-Z near storm center, HR057MM00
Z(m)
18000
16000
14000
12000
10000
8000
6000
4000
2000
0
0
30
60
90
120
150
180
210
240
Distance from center (km)
MIN=9.20437e-18 MAX=5.17782
5
4
3.5
3
2.5
2
1.5
1
0.75
0.5
0.4
0.3
0.2
0.1
0.01

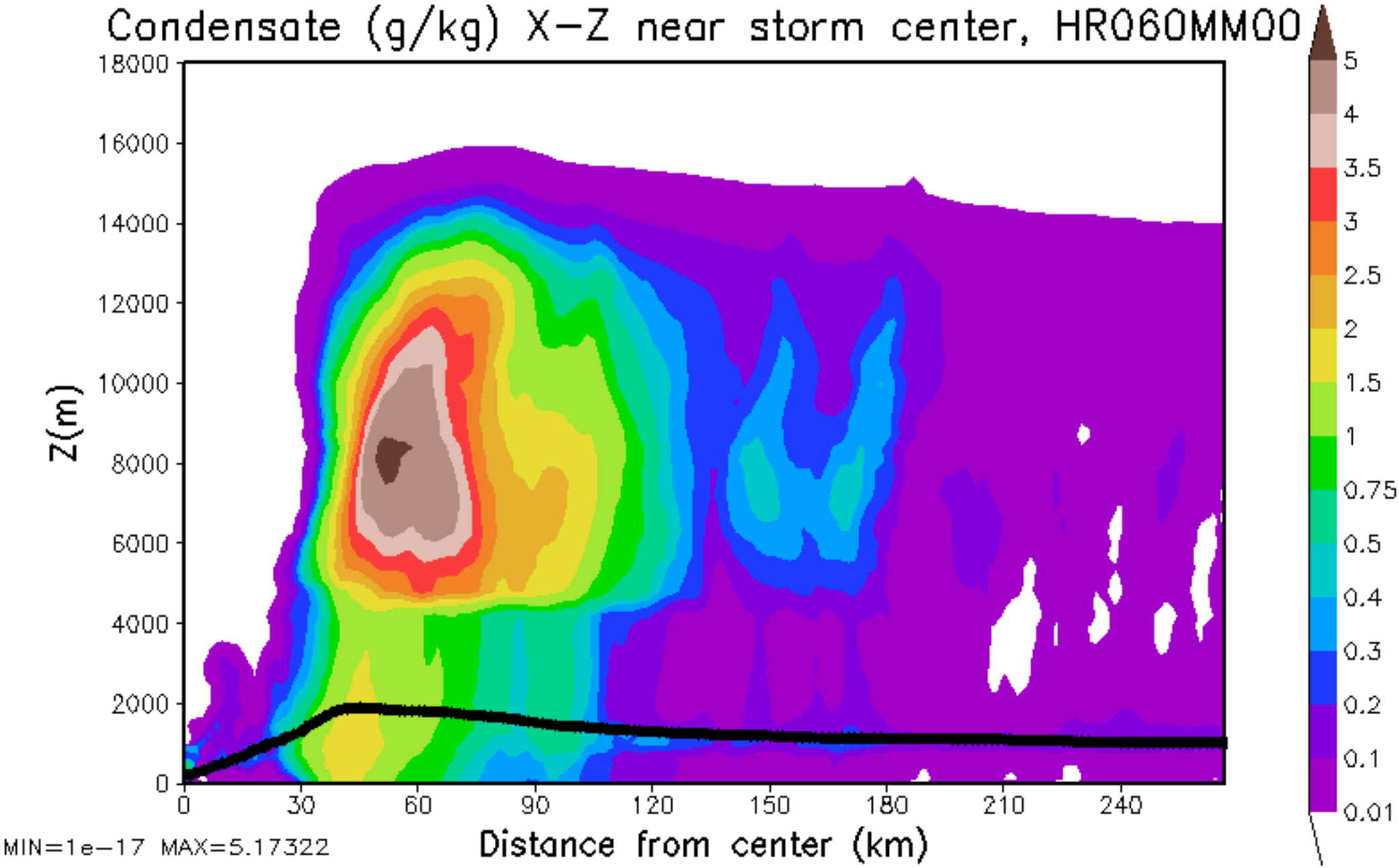
Condensate (g/kg) X-Z near storm center, HR060MM00
Z(m)
18000
16000
14000
12000
10000
8000
6000
4000
2000
0
0
30
60
90
120
150
180
210
240
Distance from center (km)
MIN=1e-17 MAX=5.17322
5
4
3.5
3
2.5
2
1.5
1
0.75
0.5
0.4
0.3
0.2
0.1
0.01

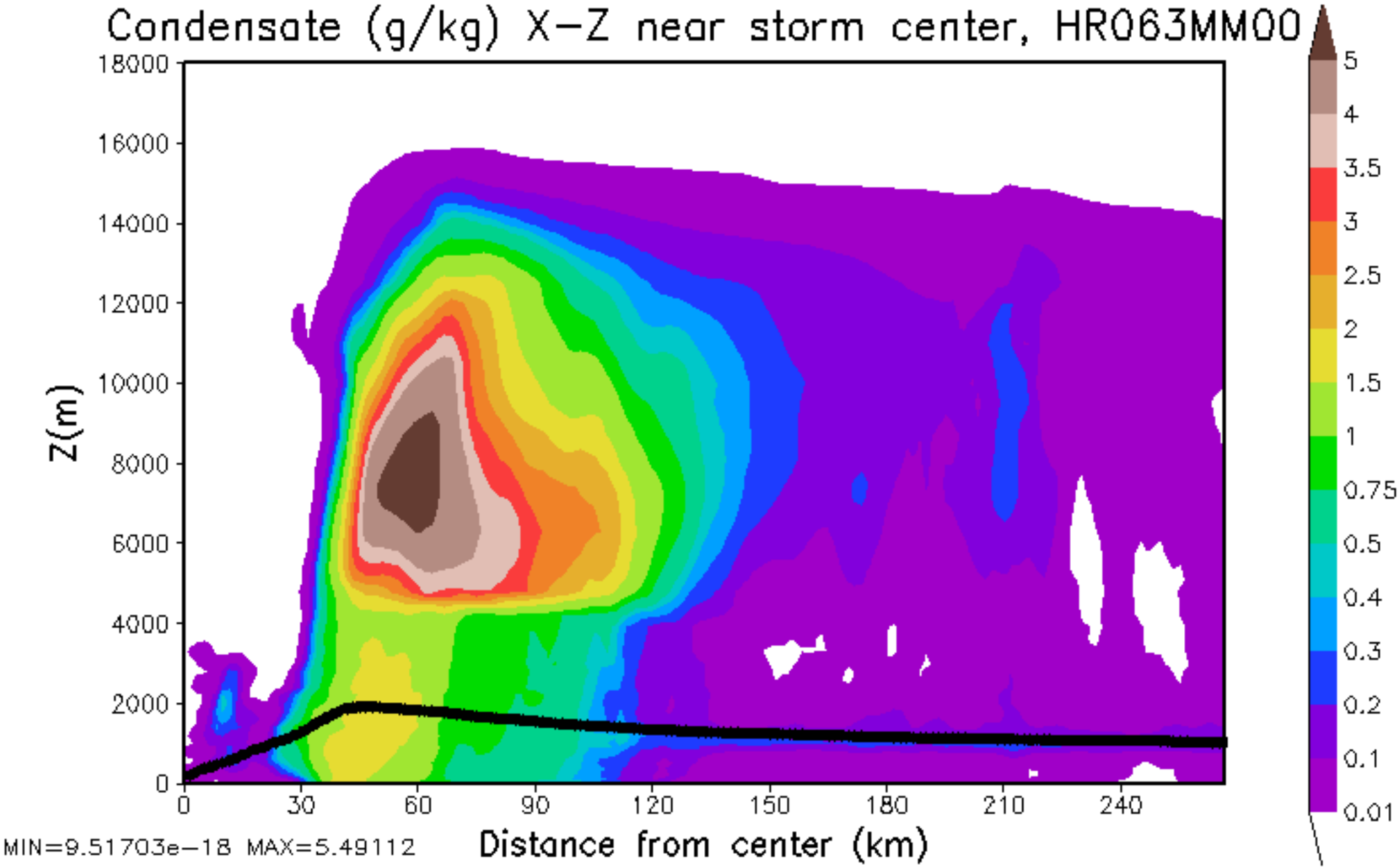
Condensate (g/kg) X-Z near storm center, HR063MM00
Z(m)
18000
16000
14000
12000
10000
8000
6000
4000
2000
0
0
30
60
90
120
150
180
210
240
Distance from center (km)
MIN=9.51703e-18 MAX=5.49112
5
4
3.5
3
2.5
2
1.5
1
0.75
0.5
0.4
0.3
0.2
0.1
0.01

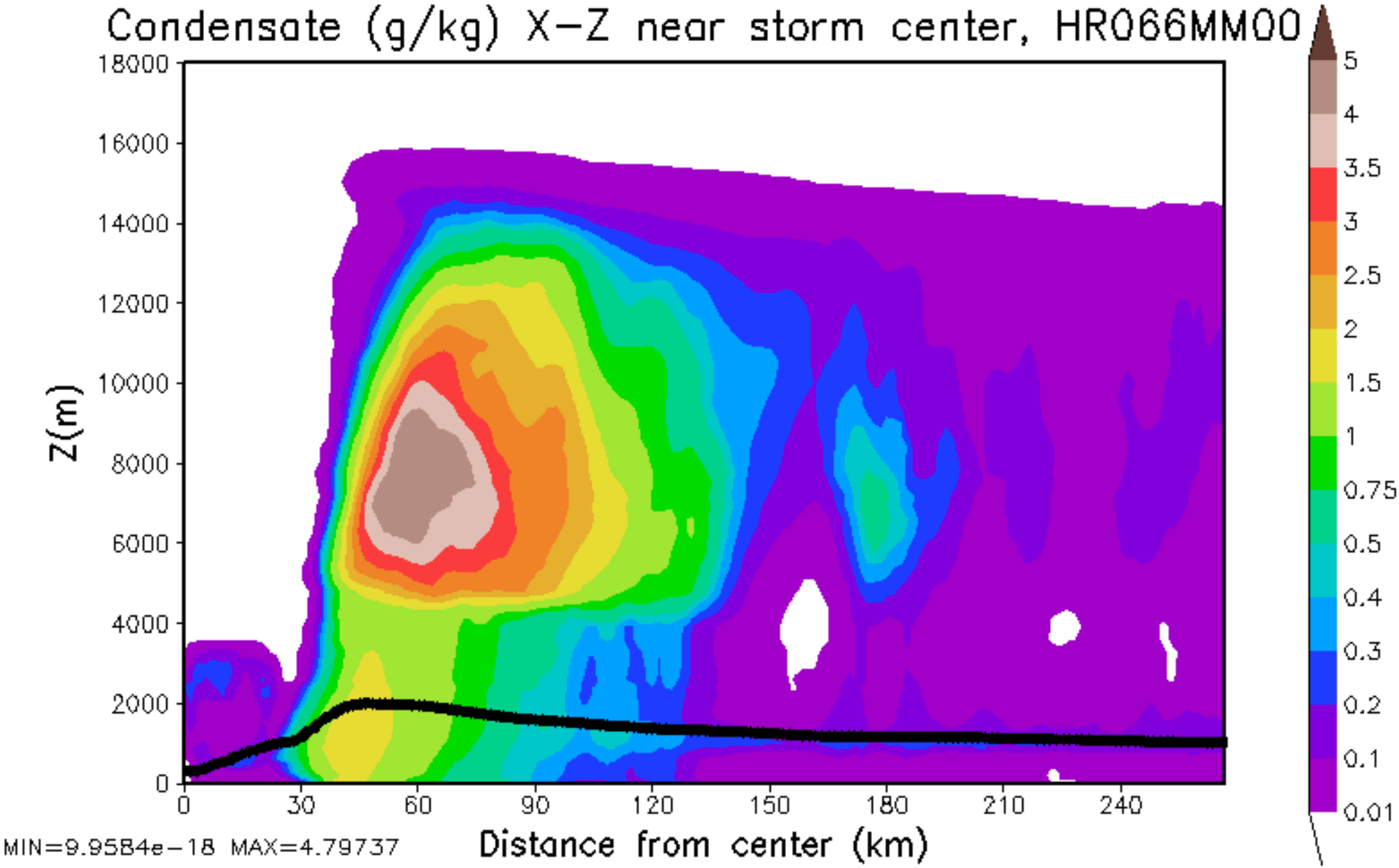
Condensate (g/kg) X-Z near storm center, HR066MM00
Z(m)
18000
16000
14000
12000
10000
8000
6000
4000
2000
0
0
30
60
90
120
150
180
210
240
Distance from center (km)
MIN=9.9584e-18 MAX=4.79737
5
4
3.5
3
2.5
2
1.5
1
0.75
0.5
0.4
0.3
0.2
0.1
0.01

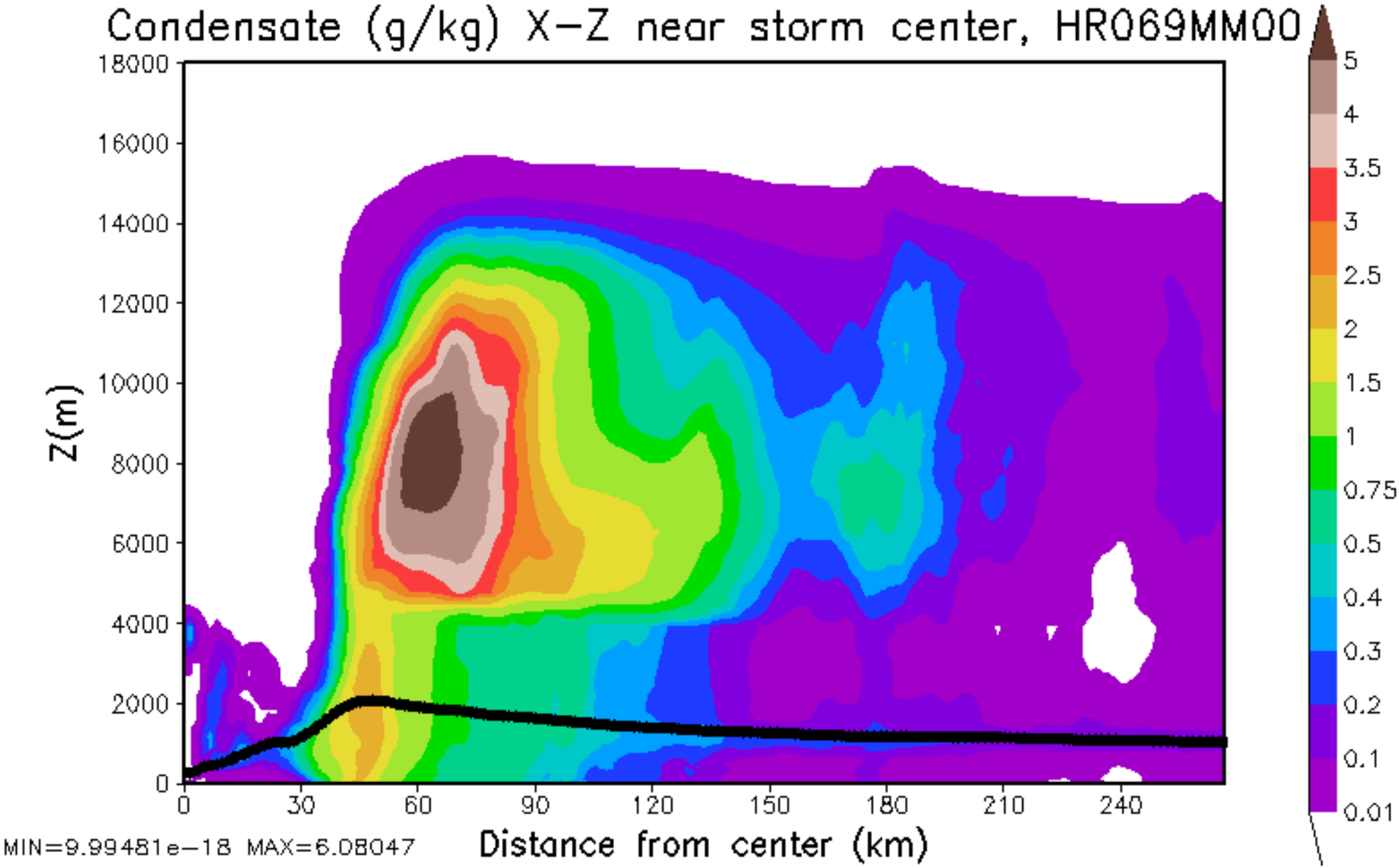
Condensate (g/kg) X-Z near storm center, HR069MM00
Z(m)
18000
16000
14000
12000
10000
8000
6000
4000
2000
0
0
30
60
90
120
150
180
210
240
Distance from center (km)
MIN=9.99481e-18 MAX=6.08047
5
4
3.5
3
2.5
2
1.5
1
0.75
0.5
0.4
0.3
0.2
0.1
0.01

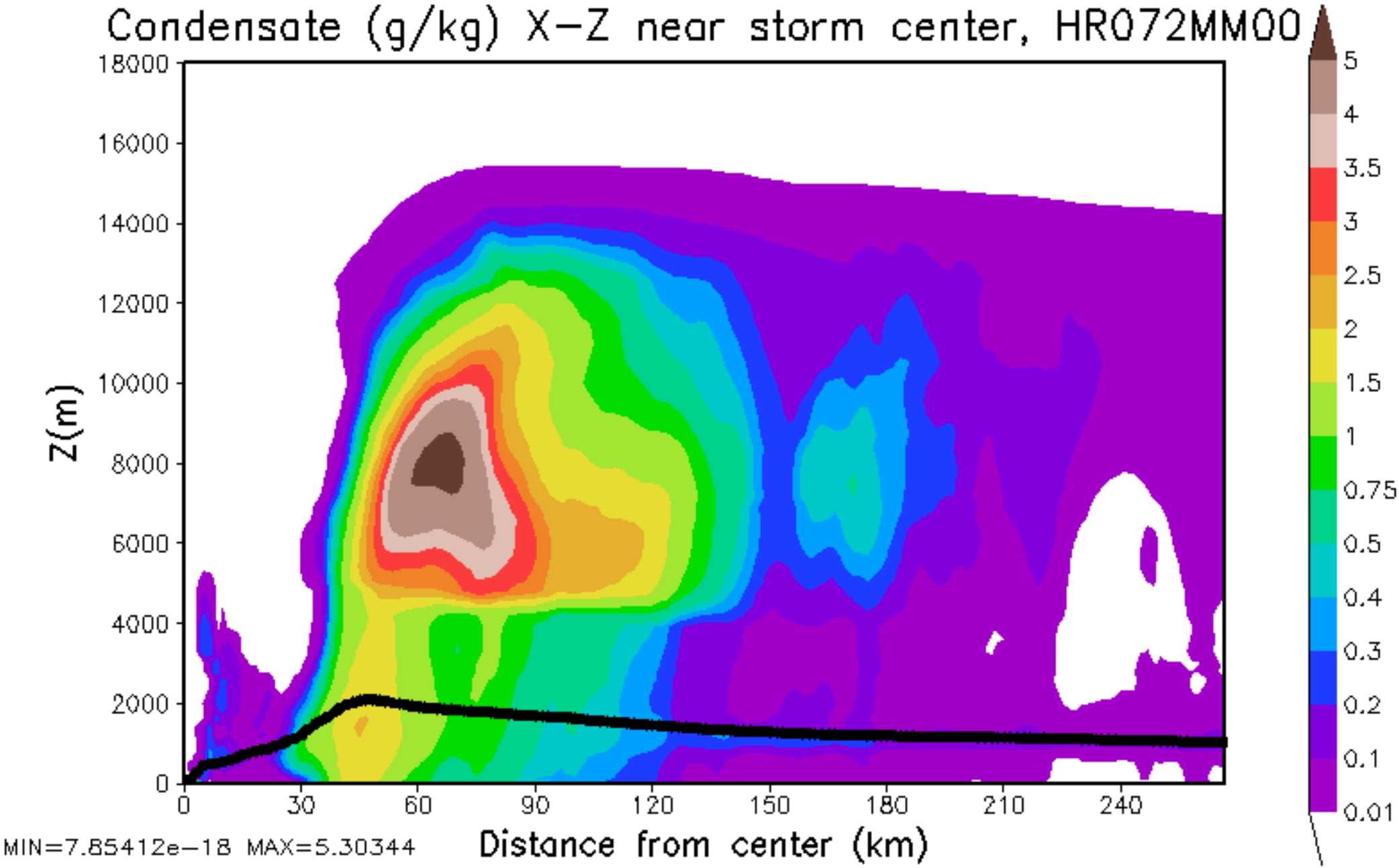
Condensate (g/kg) X-Z near storm center, HR072MM00
Z(m)
18000
16000
14000
12000
10000
8000
6000
4000
2000
0
0
30
60
90
120
150
180
210
240
Distance from center (km)
MIN=7.85412e-18 MAX=5.30344
5
4
3.5
3
2.5
2
1.5
1
0.75
0.5
0.4
0.3
0.2
0.1
0.01

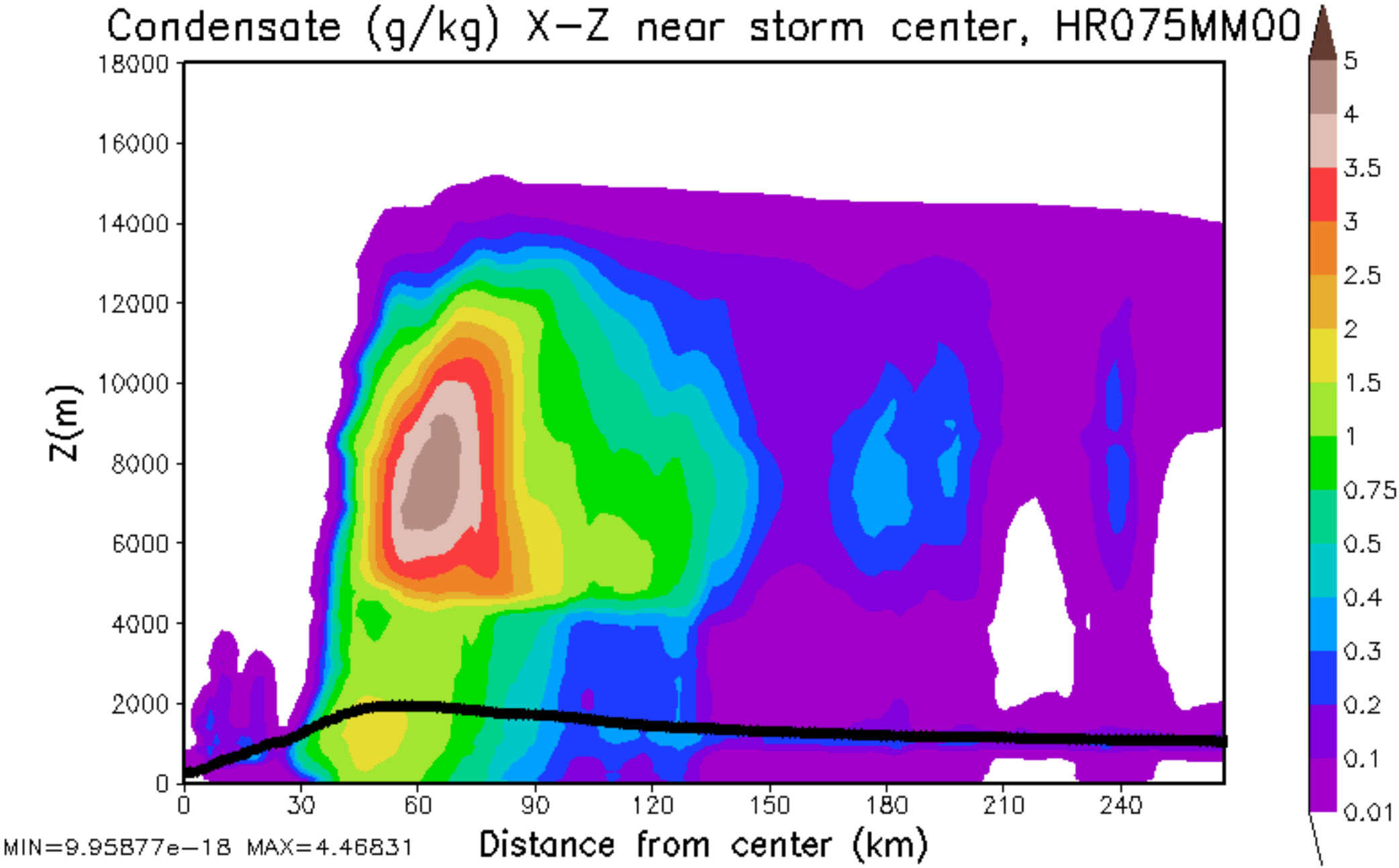
Condensate (g/kg) X-Z near storm center, HR075MM00
Z(m)
18000
16000
14000
12000
10000
8000
6000
4000
2000
0
0
30
60
90
120
150
180
210
240
Distance from center (km)
MIN=9.95877e-18 MAX=4.46831
5
4
3.5
3
2.5
2
1.5
1
0.75
0.5
0.4
0.3
0.2
0.1
0.01

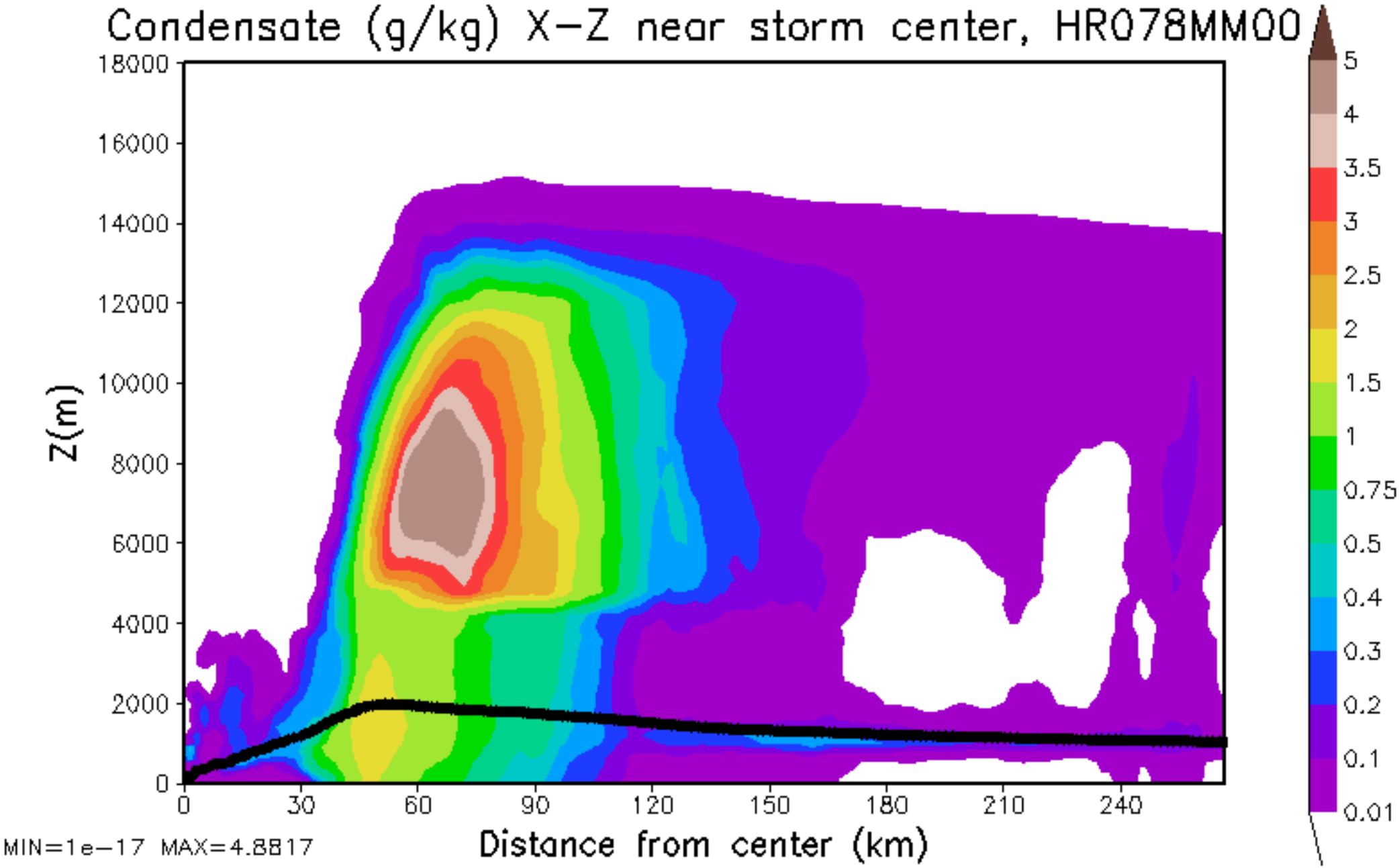
Condensate (g/kg) X-Z near storm center, HR078MM00
Z(m)
18000
16000
14000
12000
10000
8000
6000
4000
2000
0
0
30
60
90
120
150
180
210
240
Distance from center (km)
MIN=1e-17 MAX=4.8817
5
4
3.5
3
2.5
2
1.5
1
0.75
0.5
0.4
0.3
0.2
0.1
0.01

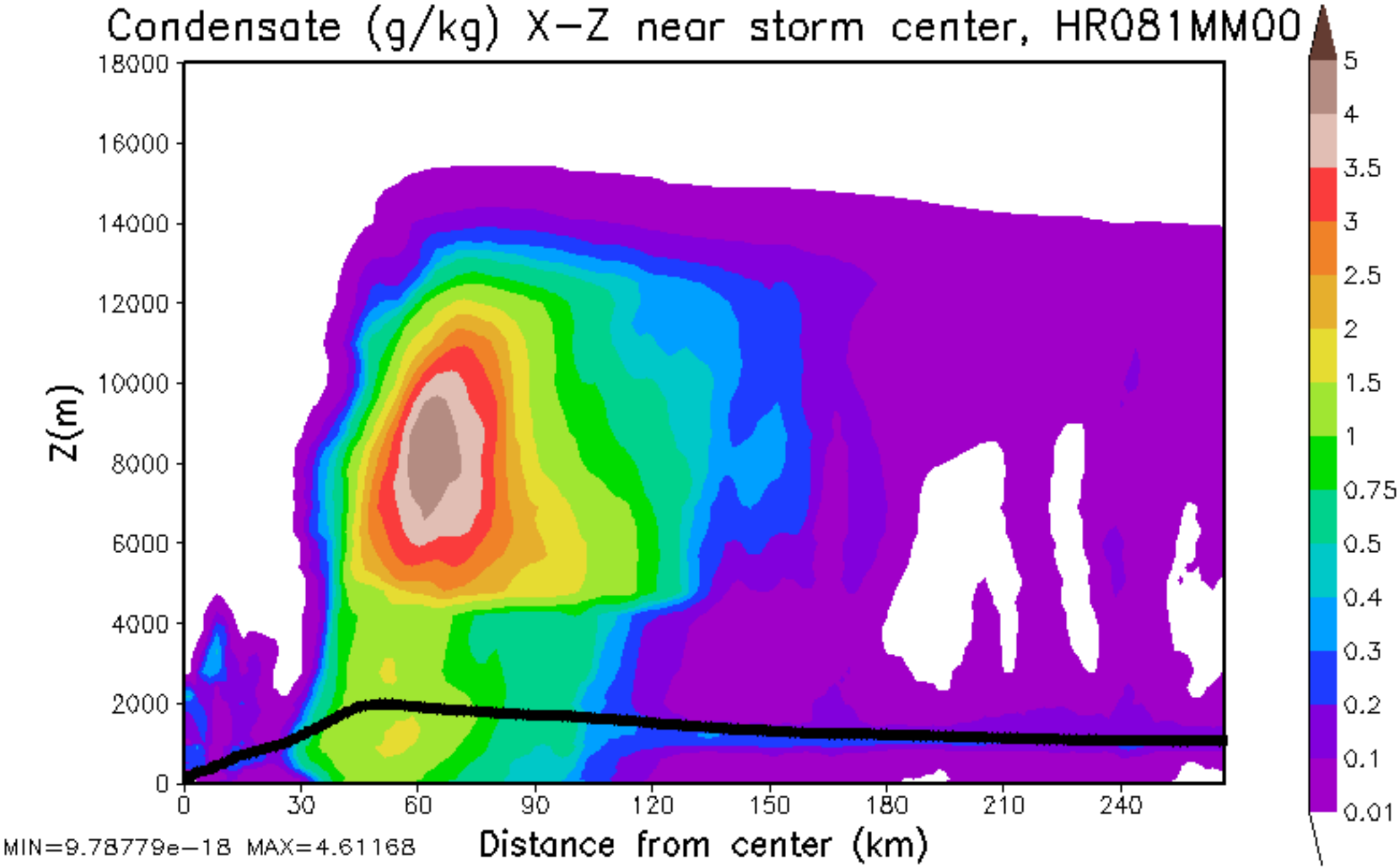
Condensate (g/kg) X-Z near storm center, HR081MM00
Z(m)
18000
16000
14000
12000
10000
8000
6000
4000
2000
0
0
30
60
90
120
150
180
210
240
Distance from center (km)
MIN=9.78779e-18 MAX=4.61168
5
4
3.5
3
2.5
2
1.5
1
0.75
0.5
0.4
0.3
0.2
0.1
0.01

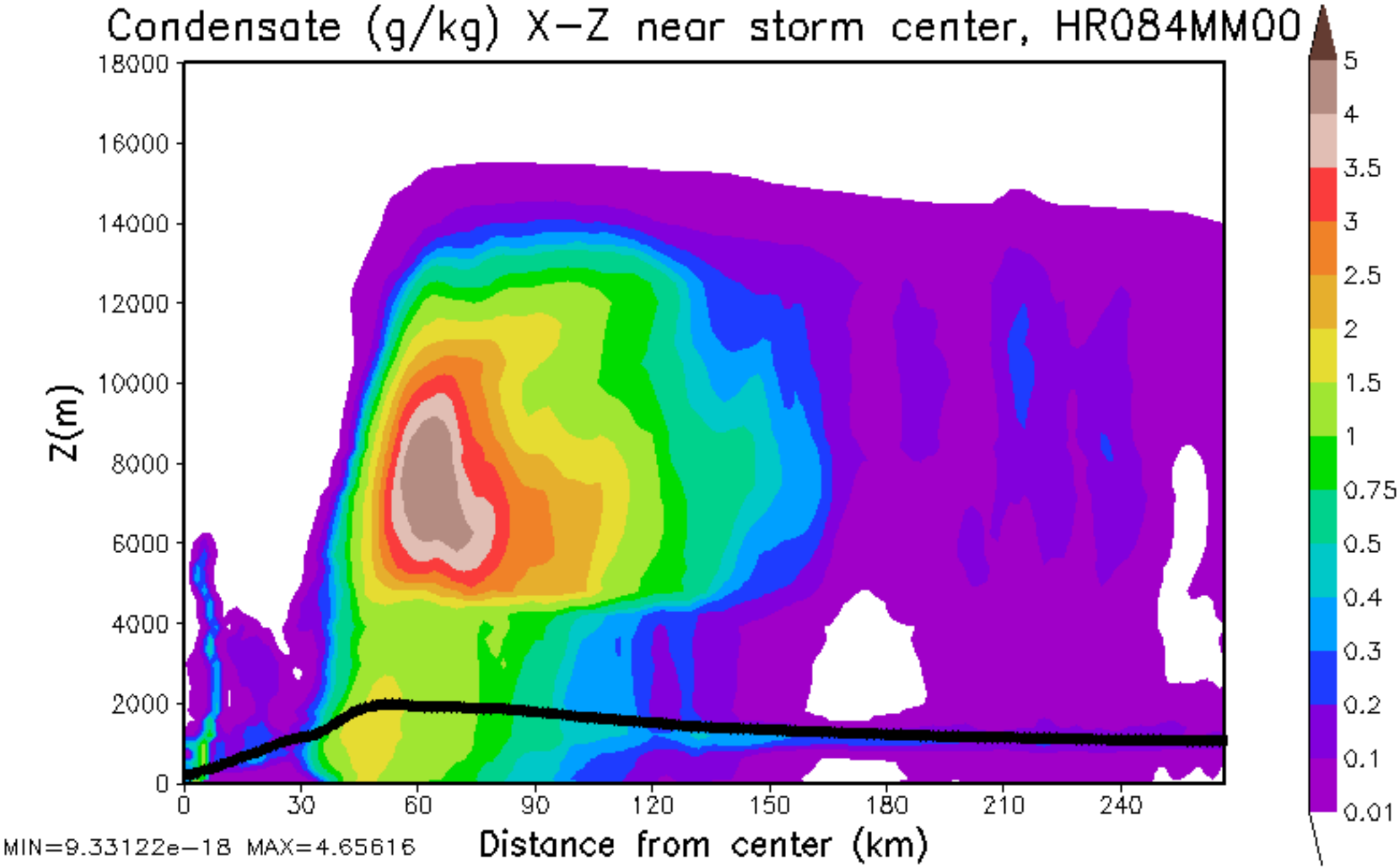
Condensate (g/kg) X-Z near storm center, HR084MM00
Z(m)
18000
16000
14000
12000
10000
8000
6000
4000
2000
0
0
30
60
90
120
150
180
210
240
Distance from center (km)
MIN=9.33122e-18 MAX=4.65616
5
4
3.5
3
2.5
2
1.5
1
0.75
0.5
0.4
0.3
0.2
0.1
0.01

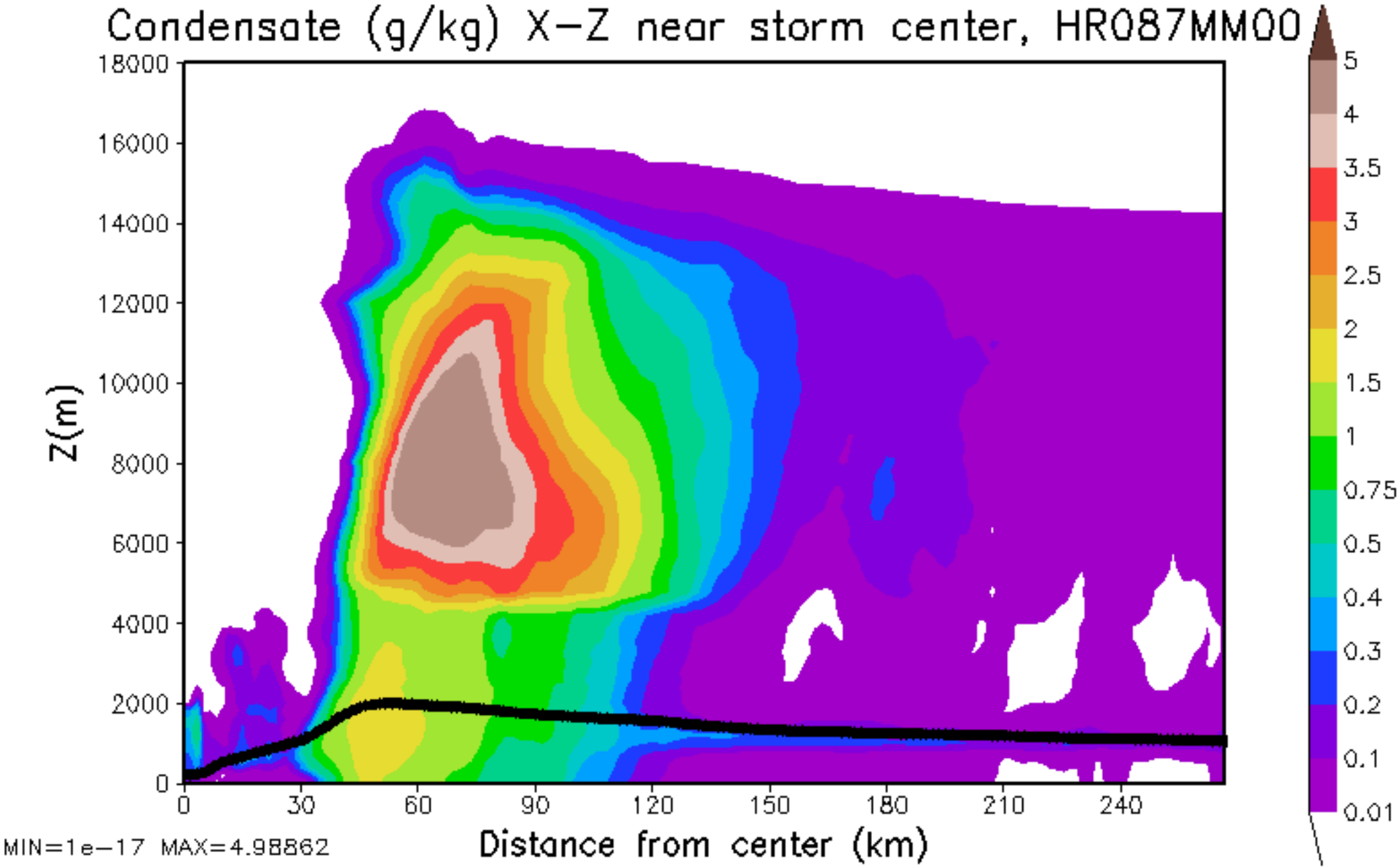
Condensate (g/kg) X-Z near storm center, HR087MM00
Z(m)
18000
16000
14000
12000
10000
8000
6000
4000
2000
0
0
30
60
90
120
150
180
210
240
Distance from center (km)
MIN=1e-17 MAX=4.98862
5
4
3.5
3
2.5
2
1.5
1
0.75
0.5
0.4
0.3
0.2
0.1
0.01

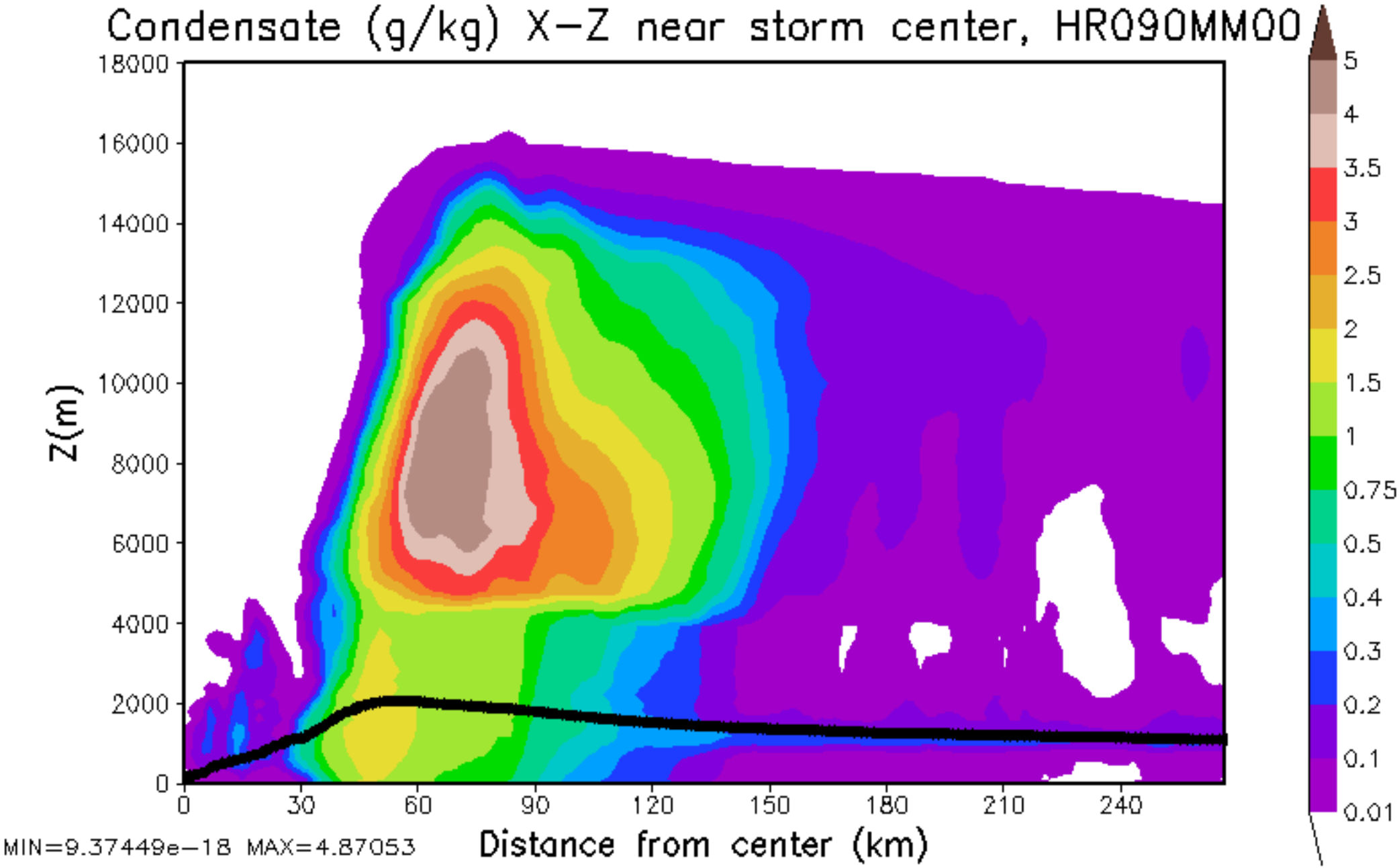
Condensate (g/kg) X-Z near storm center, HR090MM00
Z(m)
18000
16000
14000
12000
10000
8000
6000
4000
2000
0
0
30
60
90
120
150
180
210
240
Distance from center (km)
MIN=9.37449e-18 MAX=4.87053
5
4
3.5
3
2.5
2
1.5
1
0.75
0.5
0.4
0.3
0.2
0.1
0.01

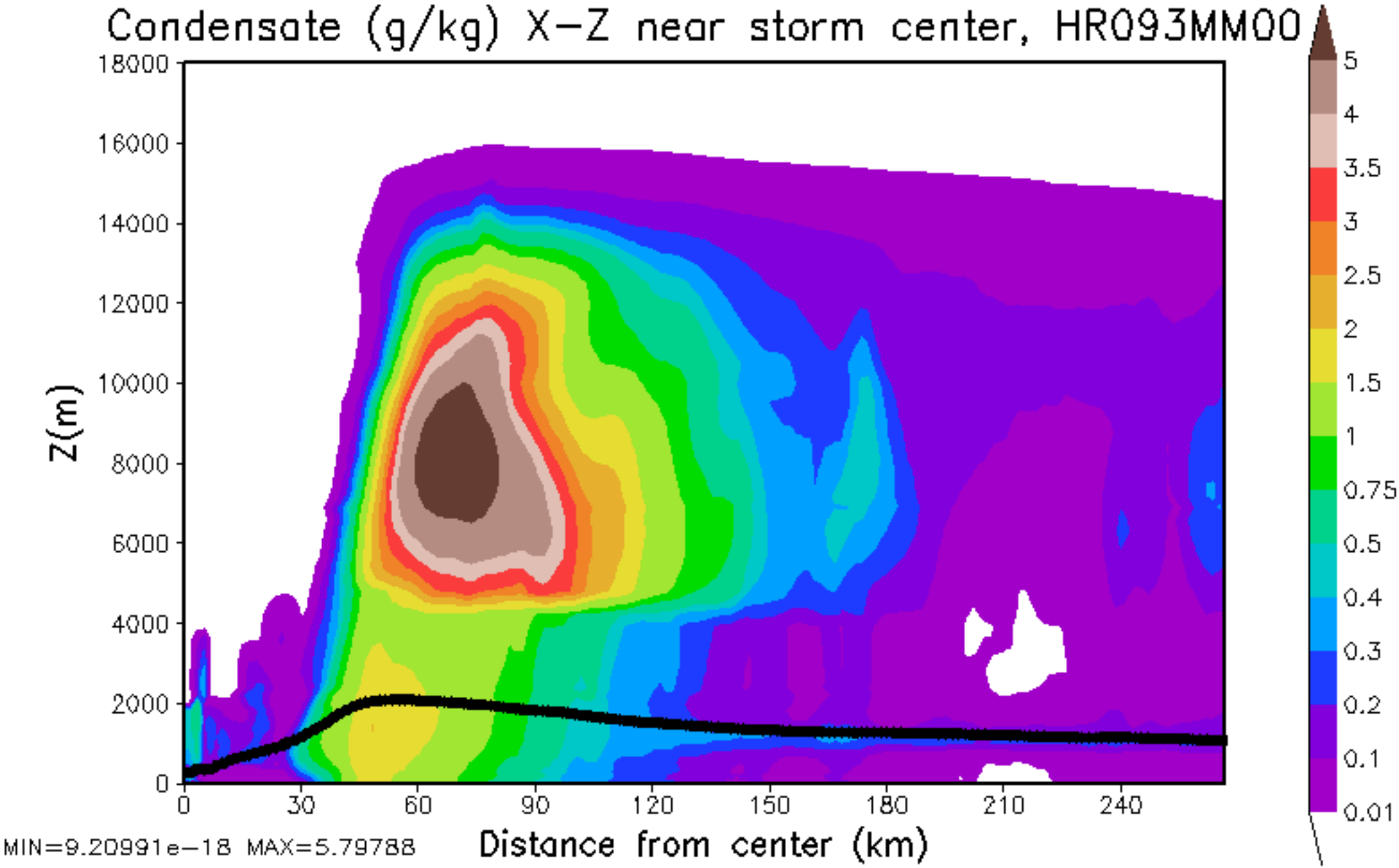
Condensate (g/kg) X-Z near storm center, HR093MM00
Z(m)
18000
16000
14000
12000
10000
8000
6000
4000
2000
0
0
30
60
90
120
150
180
210
240
Distance from center (km)
MIN=9.20991e-18 MAX=5.79788
5
4
3.5
3
2.5
2
1.5
1
0.75
0.5
0.4
0.3
0.2
0.1
0.01

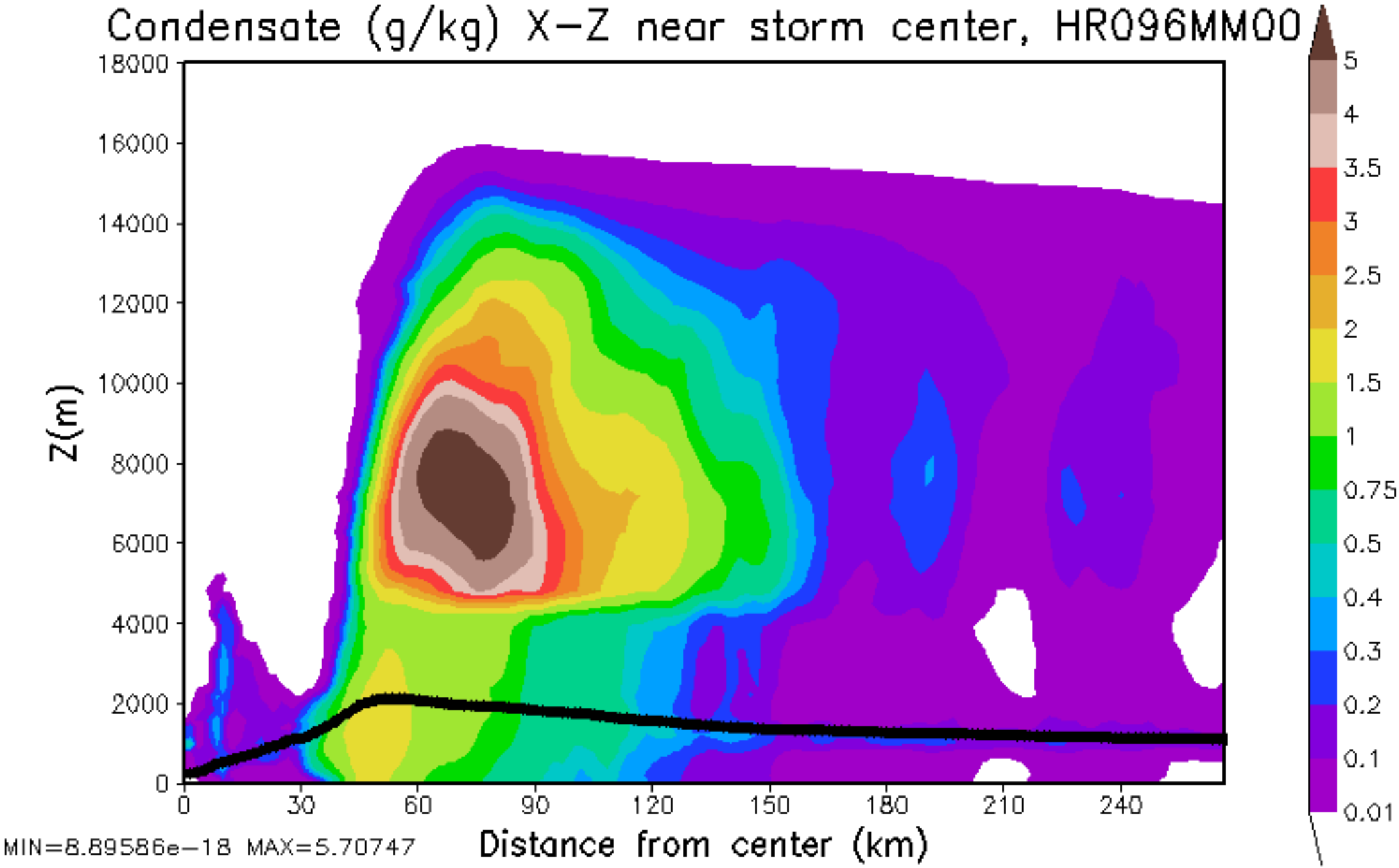
Condensate (g/kg) X-Z near storm center, HR096MM00
Z(m)
18000
16000
14000
12000
10000
8000
6000
4000
2000
0
0
30
60
90
120
150
180
210
240
Distance from center (km)
MIN=8.89586e-18 MAX=5.70747
5
4
3.5
3
2.5
2
1.5
1
0.75
0.5
0.4
0.3
0.2
0.1
0.01