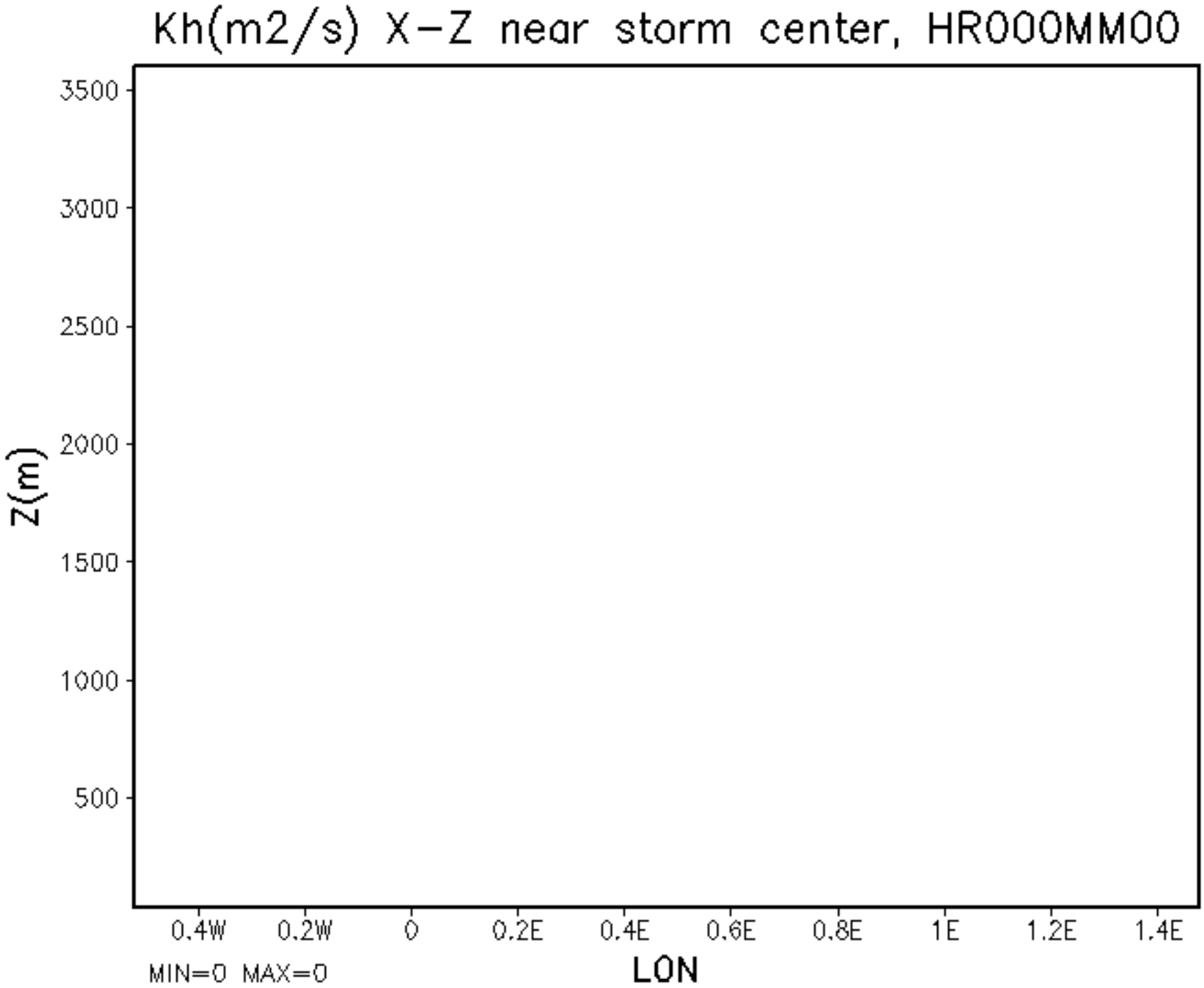
Kh(m2/s) X-Z near storm center, HR000MM00
3500
3000
2500
2000
1500
1000
500
Z(m)
0.4W
0.2W
0
0.2E
0.4E
0.6E
0.8E
1E
1.2E
1.4E
LON
MIN=0 MAX=0

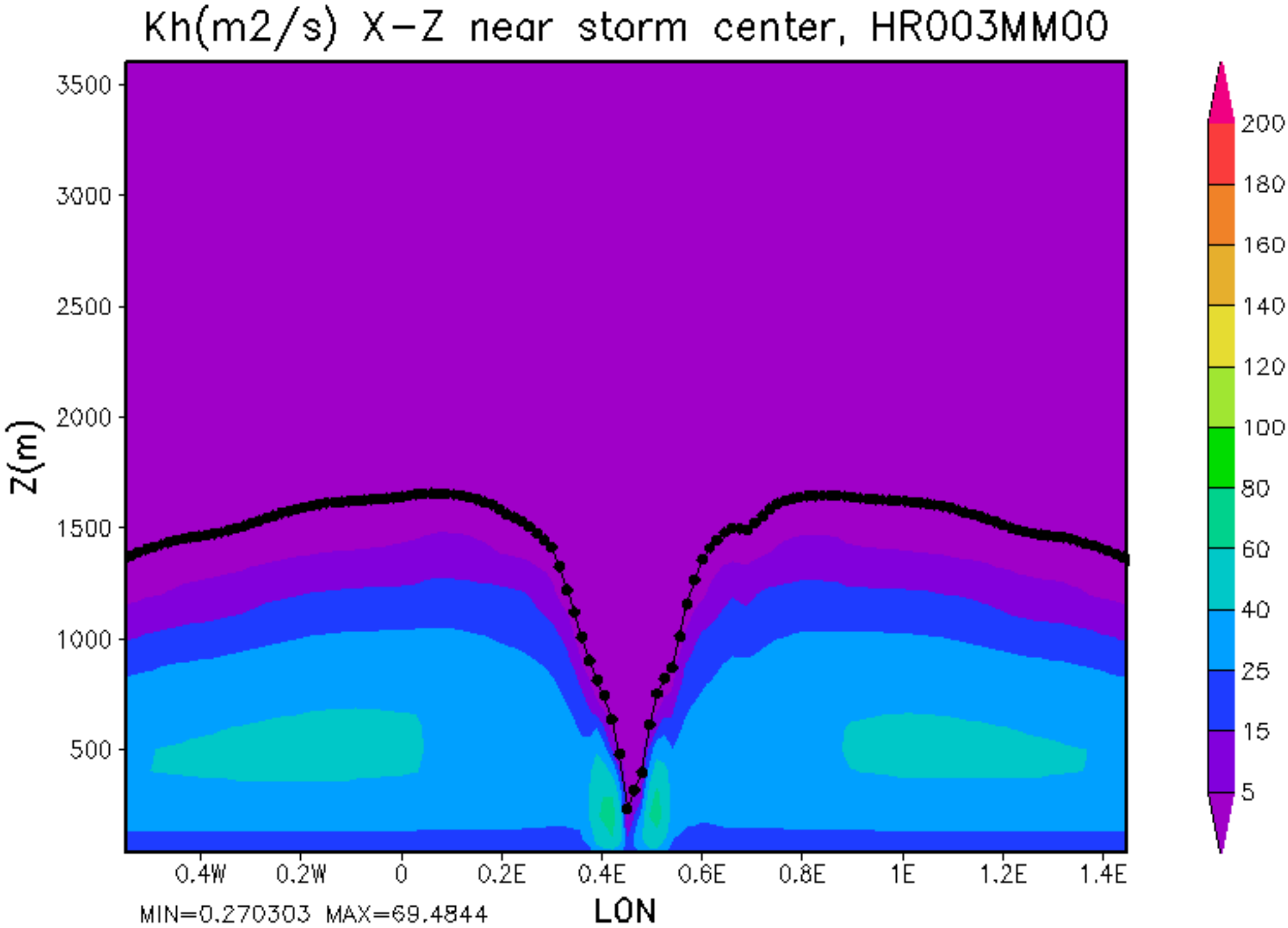
Kh(m2/s) X-Z near storm center, HR003MM00
Z(m)
3500
3000
2500
2000
1500
1000
500
0.4W
0.2W
0
0.2E
0.4E
0.6E
0.8E
1E
1.2E
1.4E
LON
MIN=0.270303 MAX=69.4844
200
180
160
140
120
100
80
60
40
25
15
5

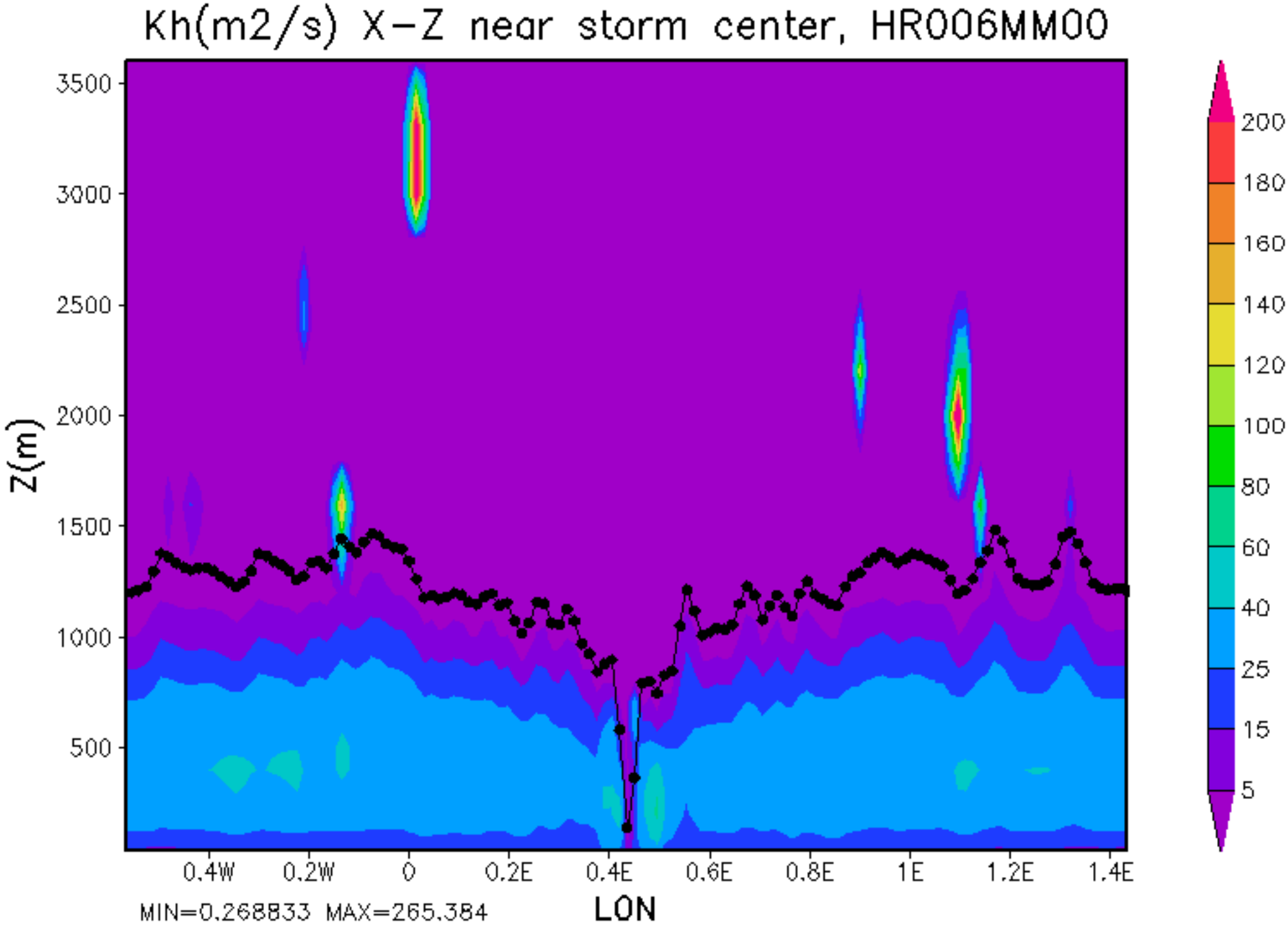
Kh(m2/s) X-Z near storm center, HR006MM00
Z(m)
3500
3000
2500
2000
1500
1000
500
0.4W
0.2W
0
0.2E
0.4E
0.6E
0.8E
1E
1.2E
1.4E
LON
MIN=0.268833 MAX=265.384
200
180
160
140
120
100
80
60
40
25
15
5

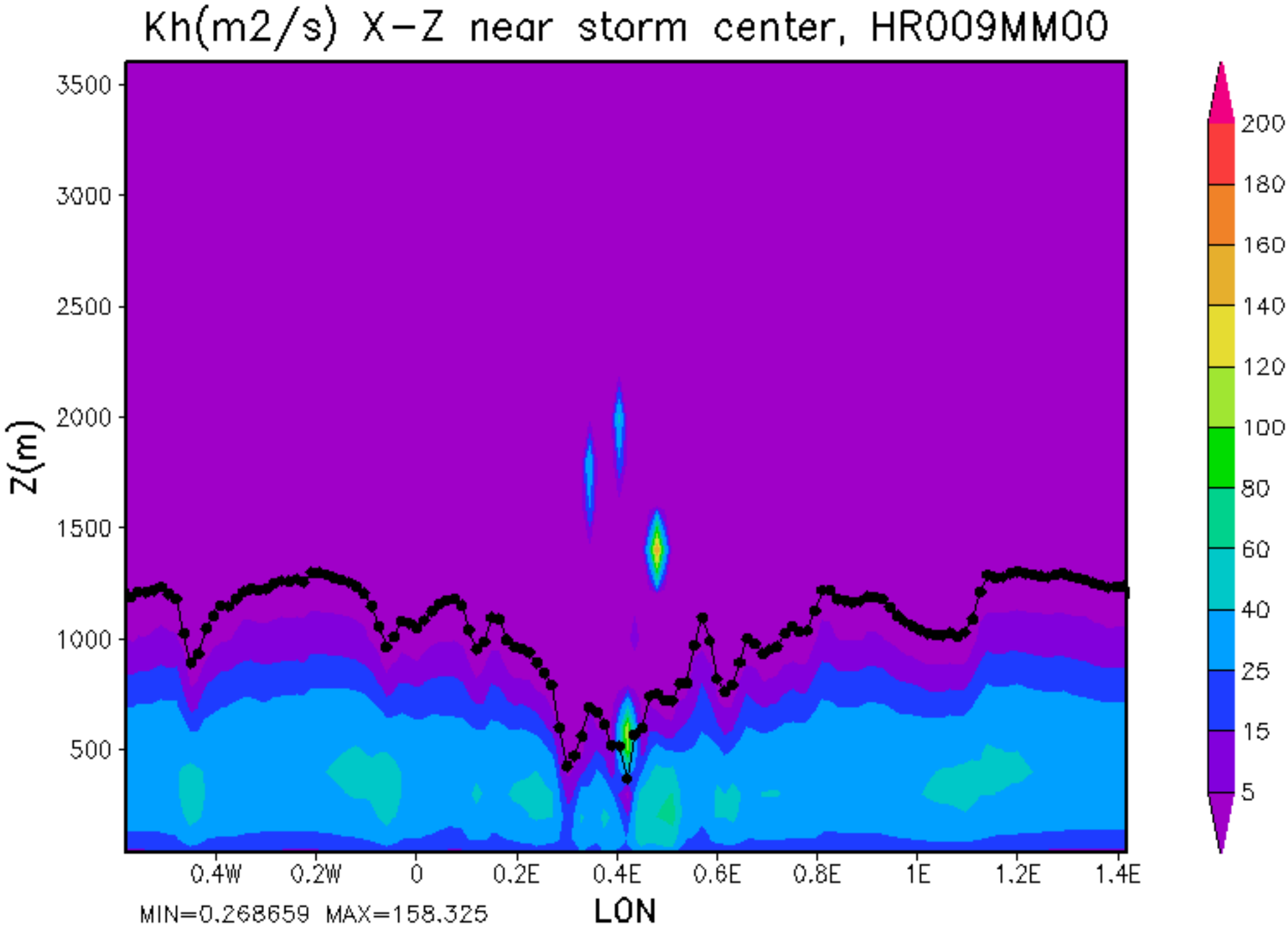
Kh(m2/s) X-Z near storm center, HR009MM00
Z(m)
3500
3000
2500
2000
1500
1000
500
0.4W
0.2W
0
0.2E
0.4E
0.6E
0.8E
1E
1.2E
1.4E
LON
MIN=0.268659 MAX=158.325
200
180
160
140
120
100
80
60
40
25
15
5

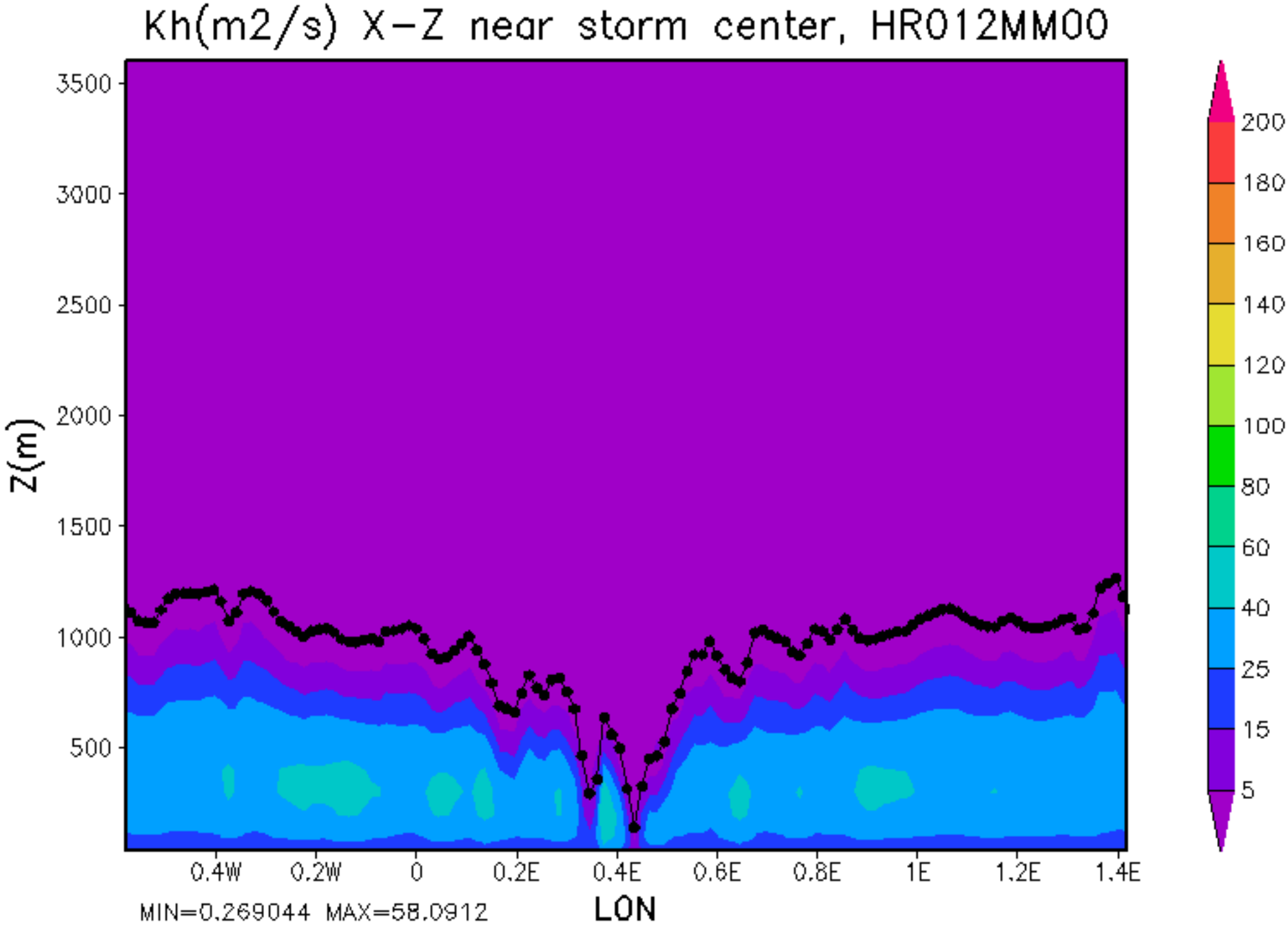
Kh(m2/s) X-Z near storm center, HR012MM00
Z(m)
3500
3000
2500
2000
1500
1000
500
0.4W
0.2W
0
0.2E
0.4E
0.6E
0.8E
1E
1.2E
1.4E
LON
MIN=0.269044 MAX=58.0912
200
180
160
140
120
100
80
60
40
25
15
5

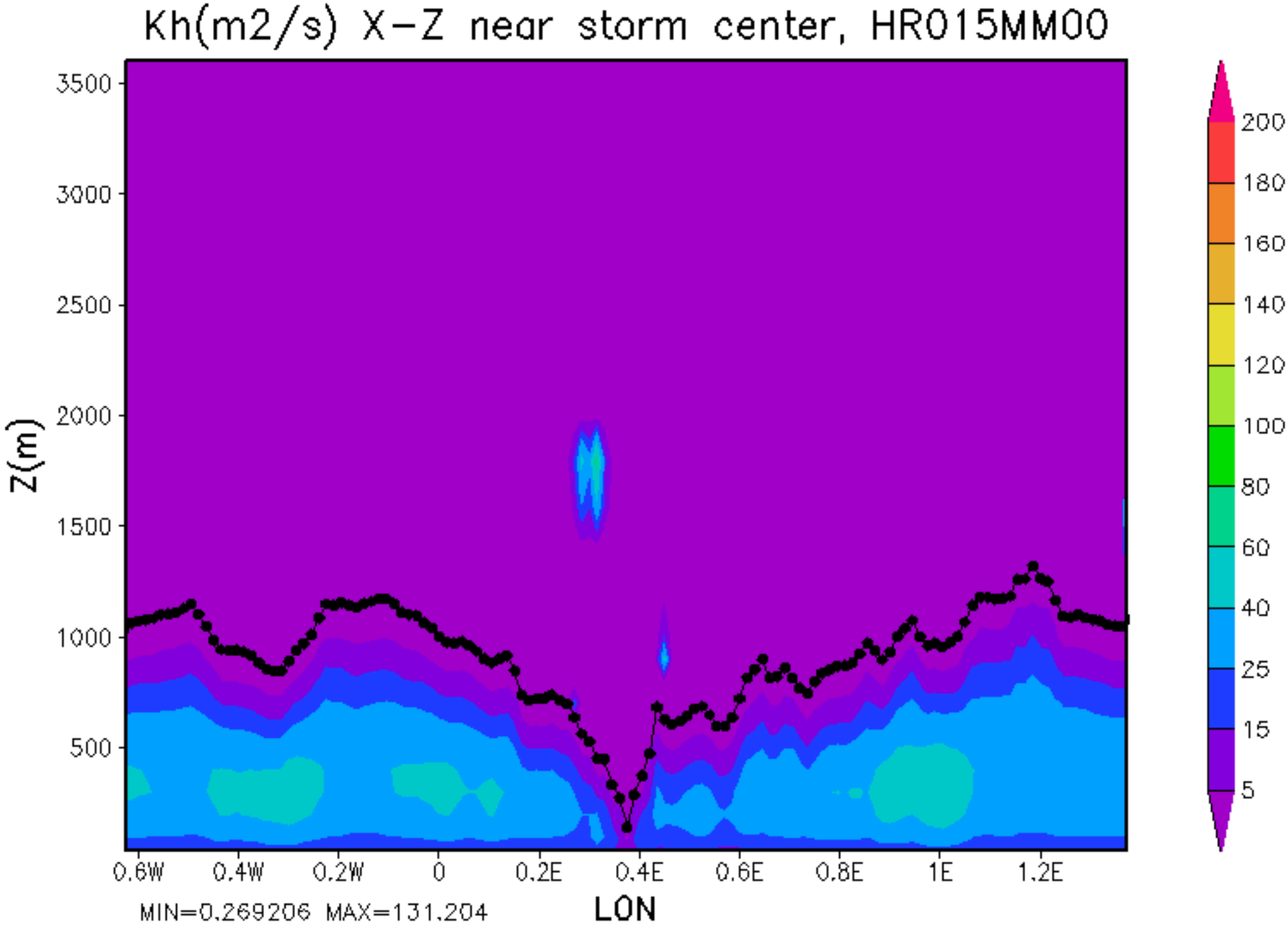
Kh(m2/s) X-Z near storm center, HR015MM00
Z(m)
3500
3000
2500
2000
1500
1000
500
0.6W
0.4W
0.2W
0
0.2E
0.4E
0.6E
0.8E
1E
1.2E
LON
MIN=0.269206 MAX=131.204
200
180
160
140
120
100
80
60
40
25
15
5

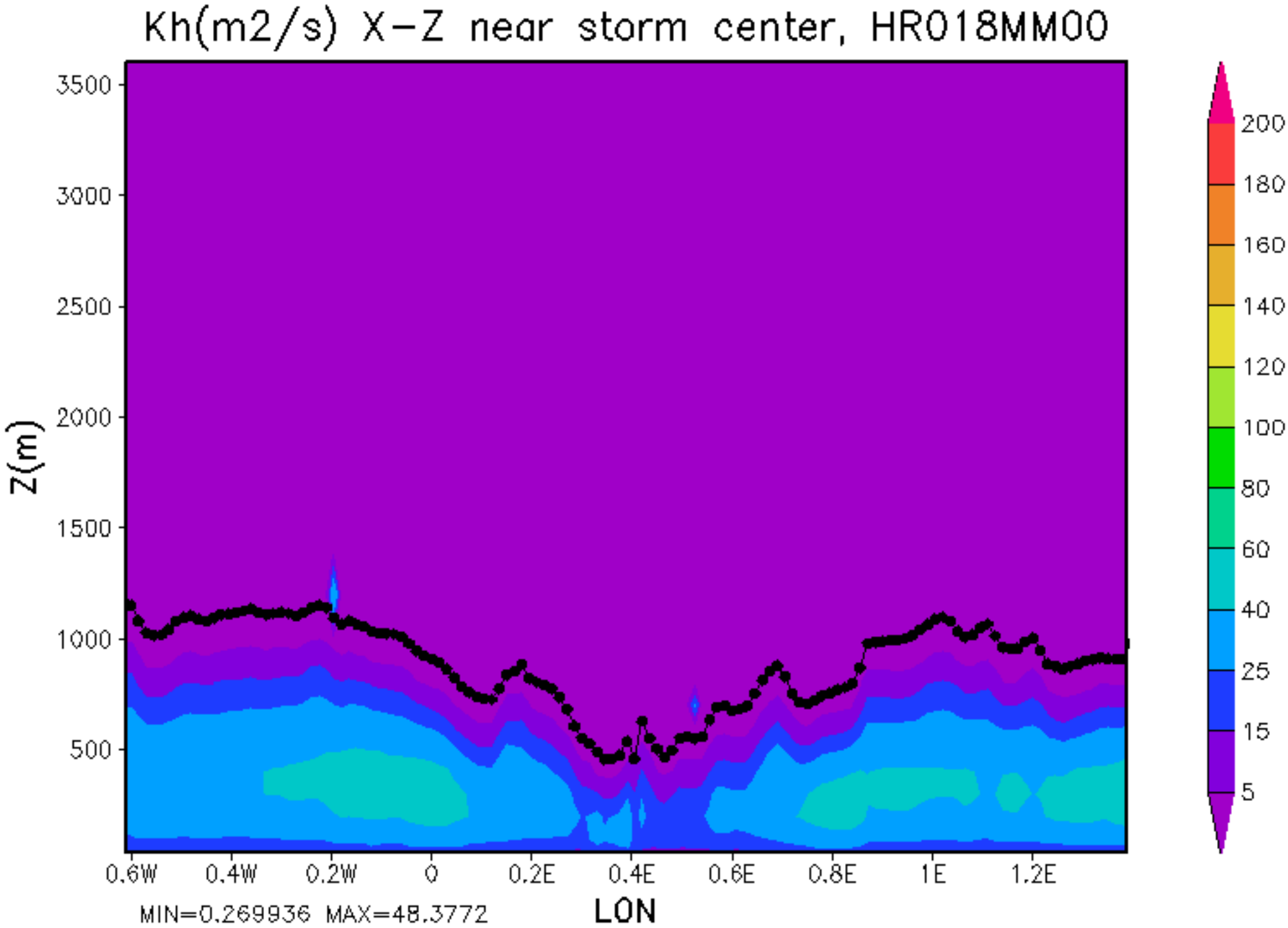
Kh(m2/s) X-Z near storm center, HR018MM00
Z(m)
3500
3000
2500
2000
1500
1000
500
0.6W
0.4W
0.2W
0
0.2E
0.4E
0.6E
0.8E
1E
1.2E
LON
MIN=0.269936 MAX=48.3772
200
180
160
140
120
100
80
60
40
25
15
5

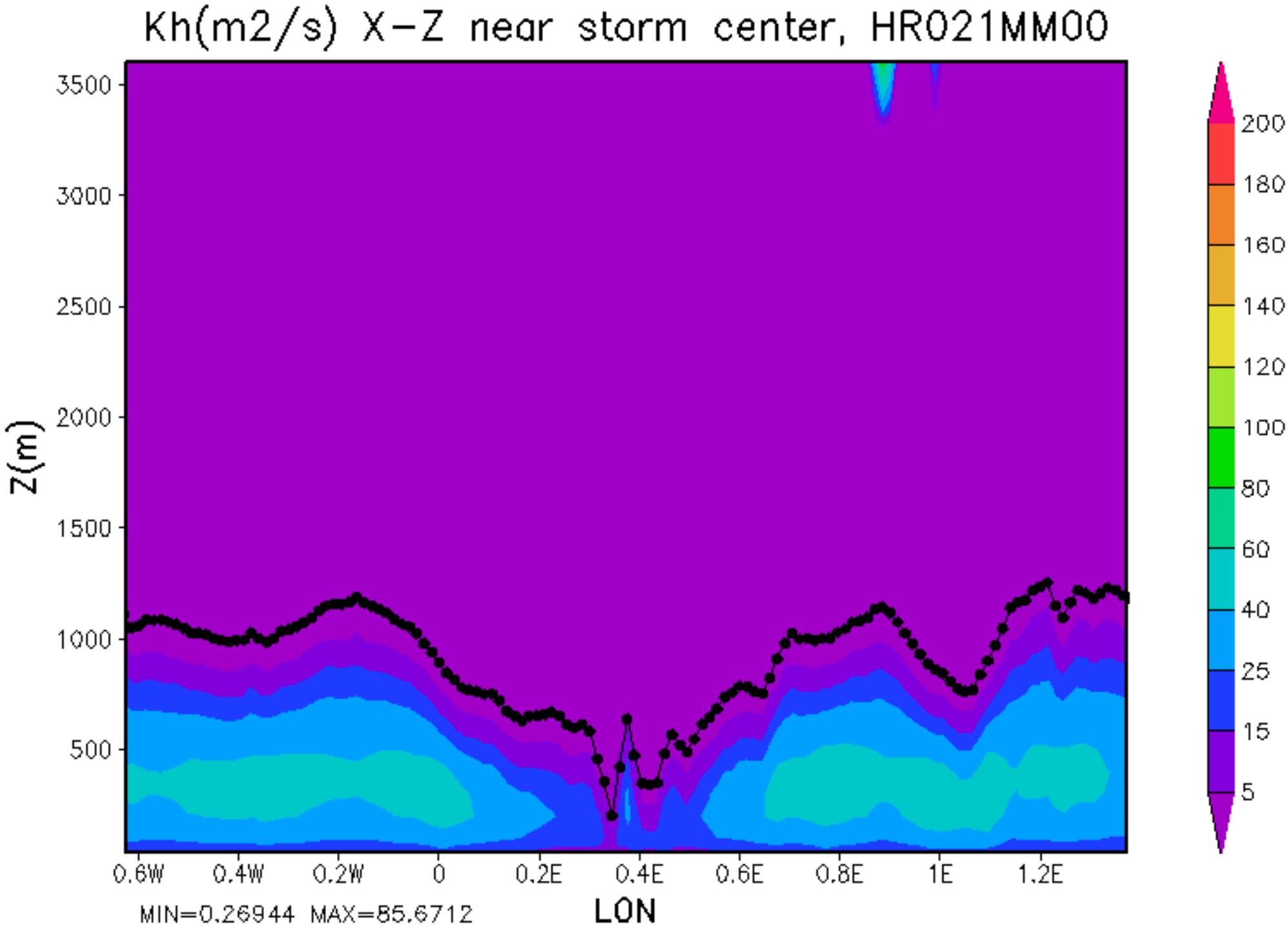
Kh(m2/s) X-Z near storm center, HR021MM00
Z(m)
3500
3000
2500
2000
1500
1000
500
0.6W
0.4W
0.2W
0
0.2E
0.4E
0.6E
0.8E
1E
1.2E
LON
MIN=0.26944 MAX=85.6712
200
180
160
140
120
100
80
60
40
25
15
5

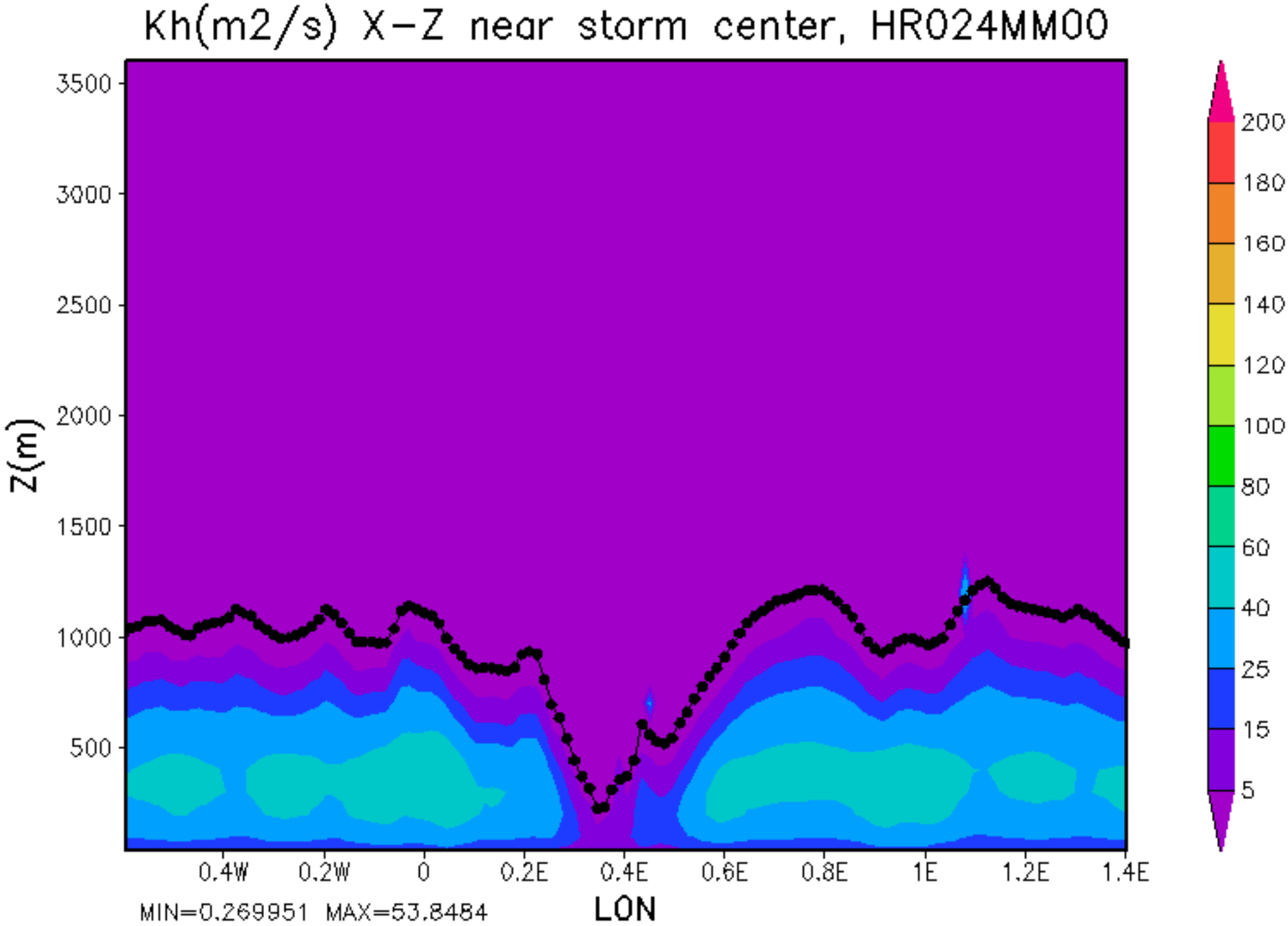
Kh(m2/s) X-Z near storm center, HR024MM00
Z(m)
3500
3000
2500
2000
1500
1000
500
0.4W
0.2W
0
0.2E
0.4E
0.6E
0.8E
1E
1.2E
1.4E
LON
MIN=0.269951 MAX=53.8484
200
180
160
140
120
100
80
60
40
25
15
5

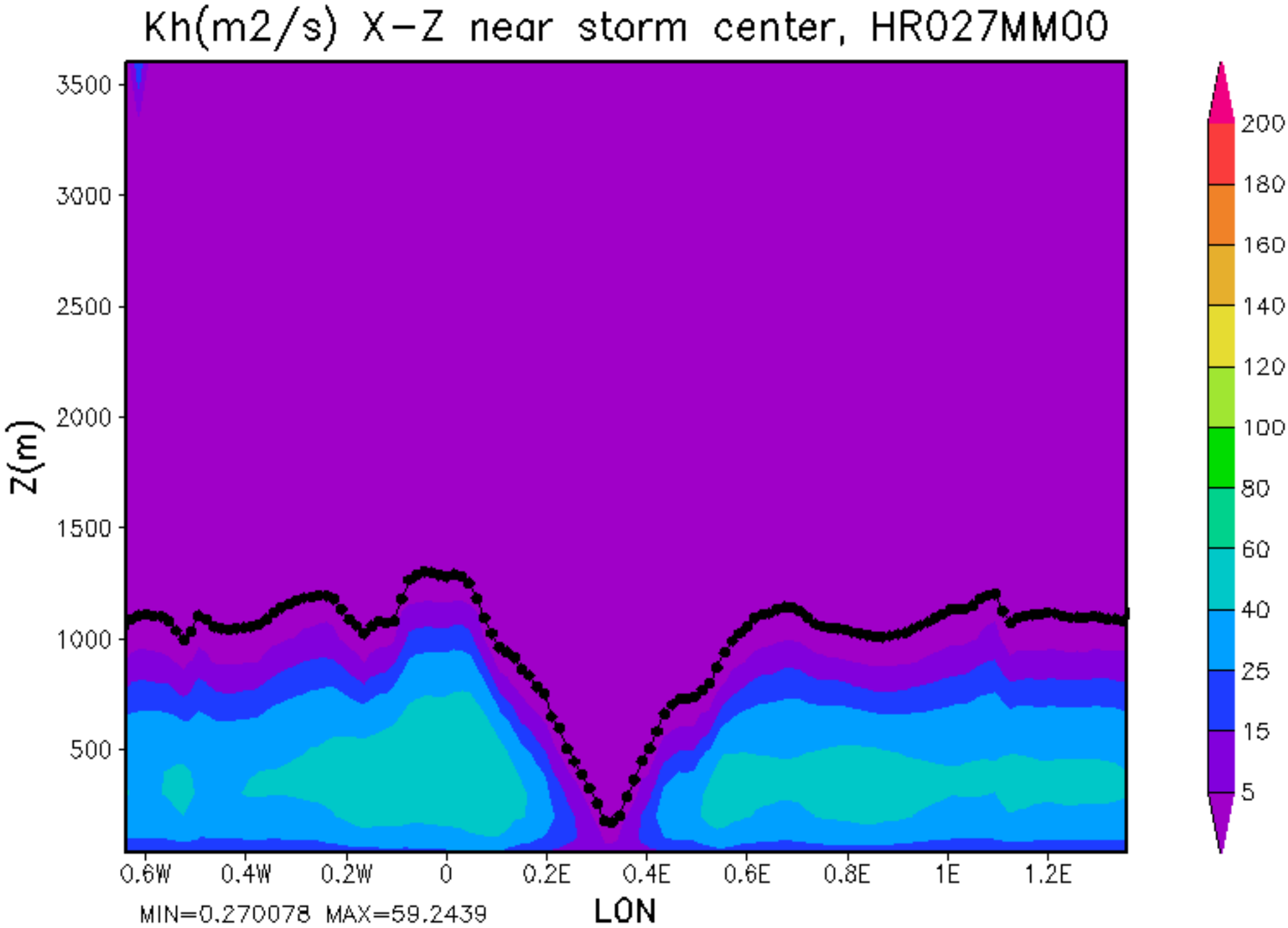
Kh(m2/s) X-Z near storm center, HR027MM00
Z(m)
3500
3000
2500
2000
1500
1000
500
0.6W
0.4W
0.2W
0
0.2E
0.4E
0.6E
0.8E
1E
1.2E
LON
MIN=0.270078 MAX=59.2439
200
180
160
140
120
100
80
60
40
25
15
5

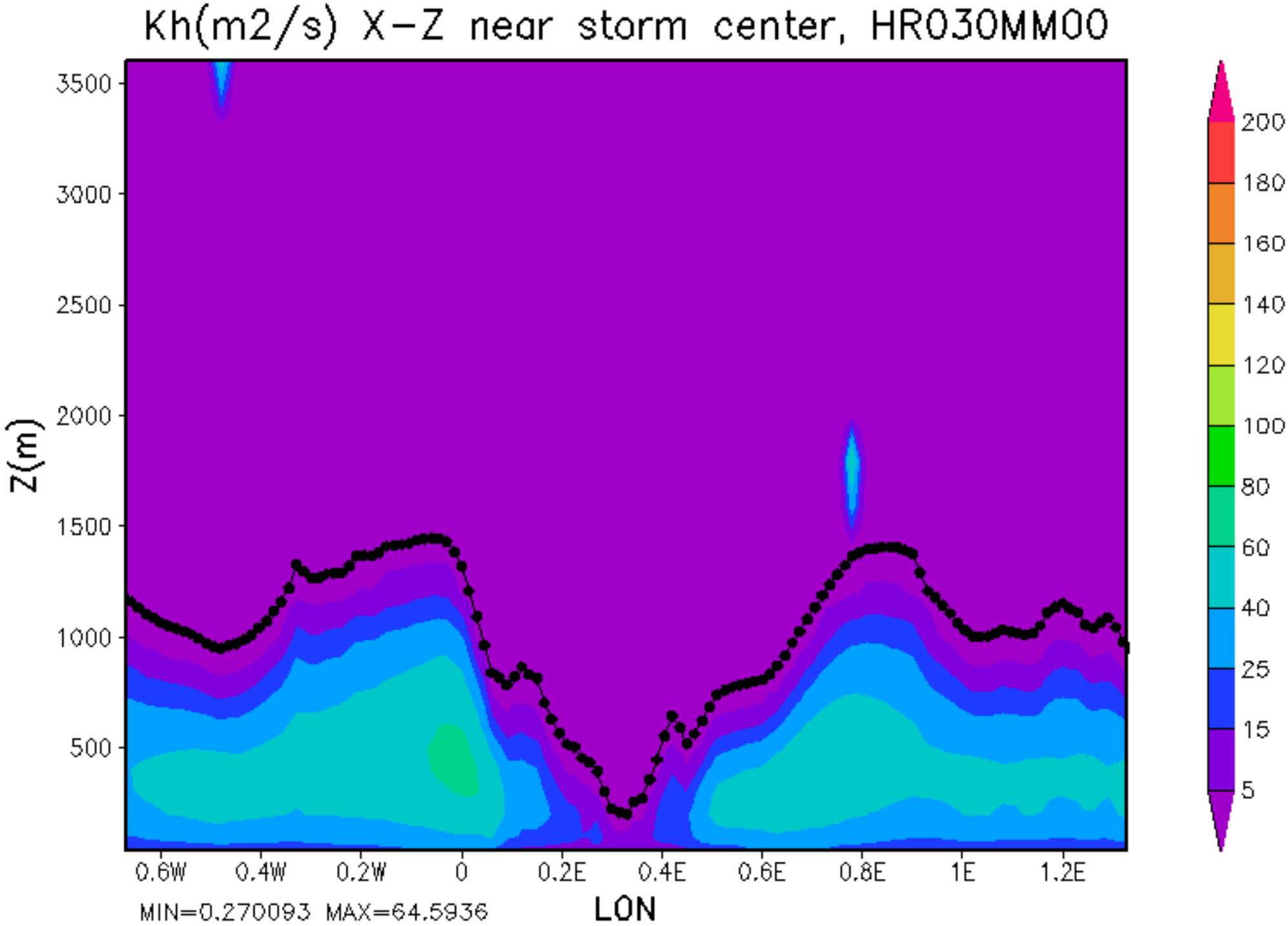
Kh(m2/s) X-Z near storm center, HR030MM00
Z(m)
3500
3000
2500
2000
1500
1000
500
0.6W
0.4W
0.2W
0
0.2E
0.4E
0.6E
0.8E
1E
1.2E
LON
MIN=0.270093 MAX=64.5936
200
180
160
140
120
100
80
60
40
25
15
5

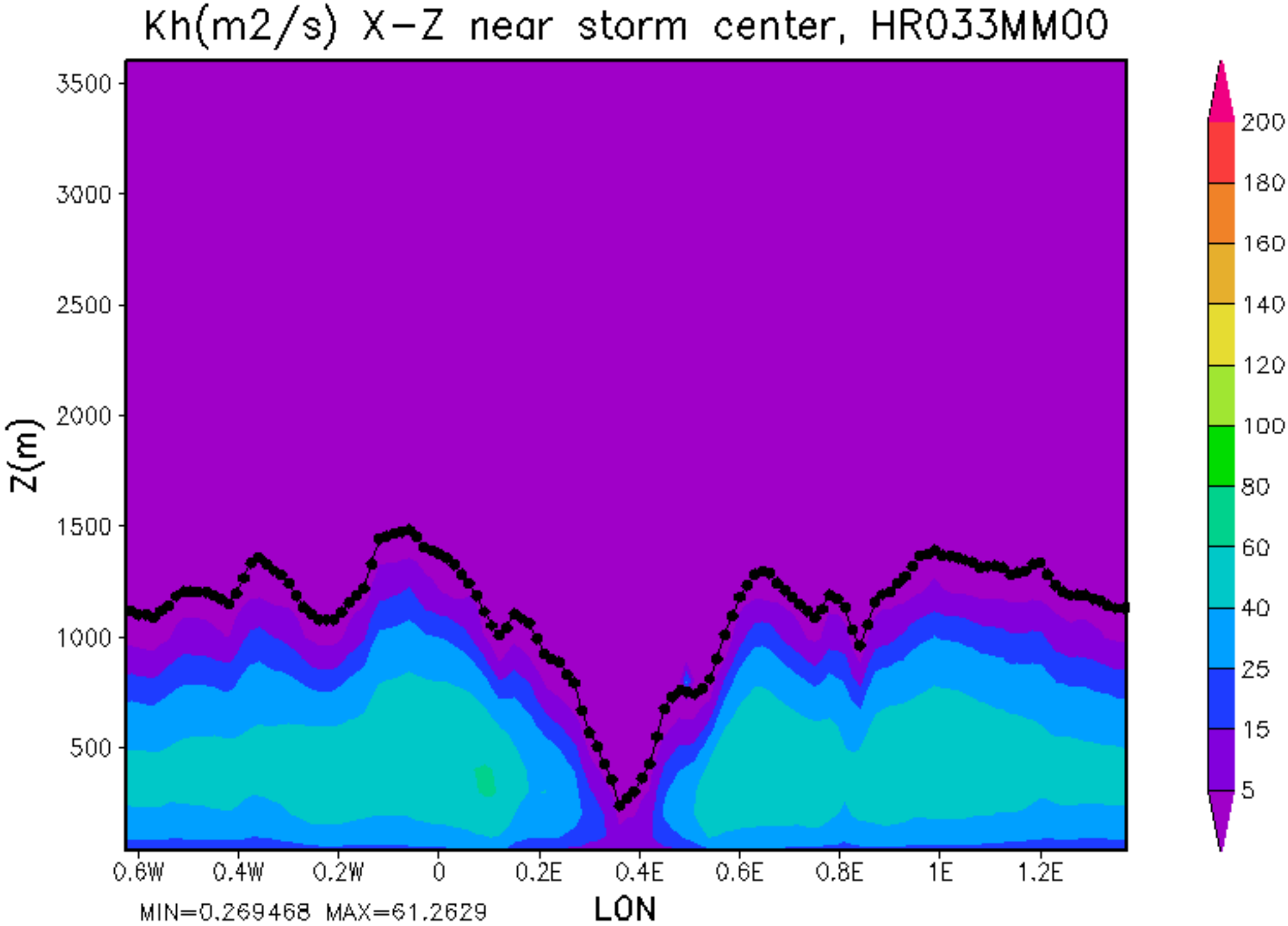
Kh(m2/s) X-Z near storm center, HR033MM00
Z(m)
3500
3000
2500
2000
1500
1000
500
0.6W
0.4W
0.2W
0
0.2E
0.4E
0.6E
0.8E
1E
1.2E
LON
MIN=0.269468 MAX=61.2629
200
180
160
140
120
100
80
60
40
25
15
5

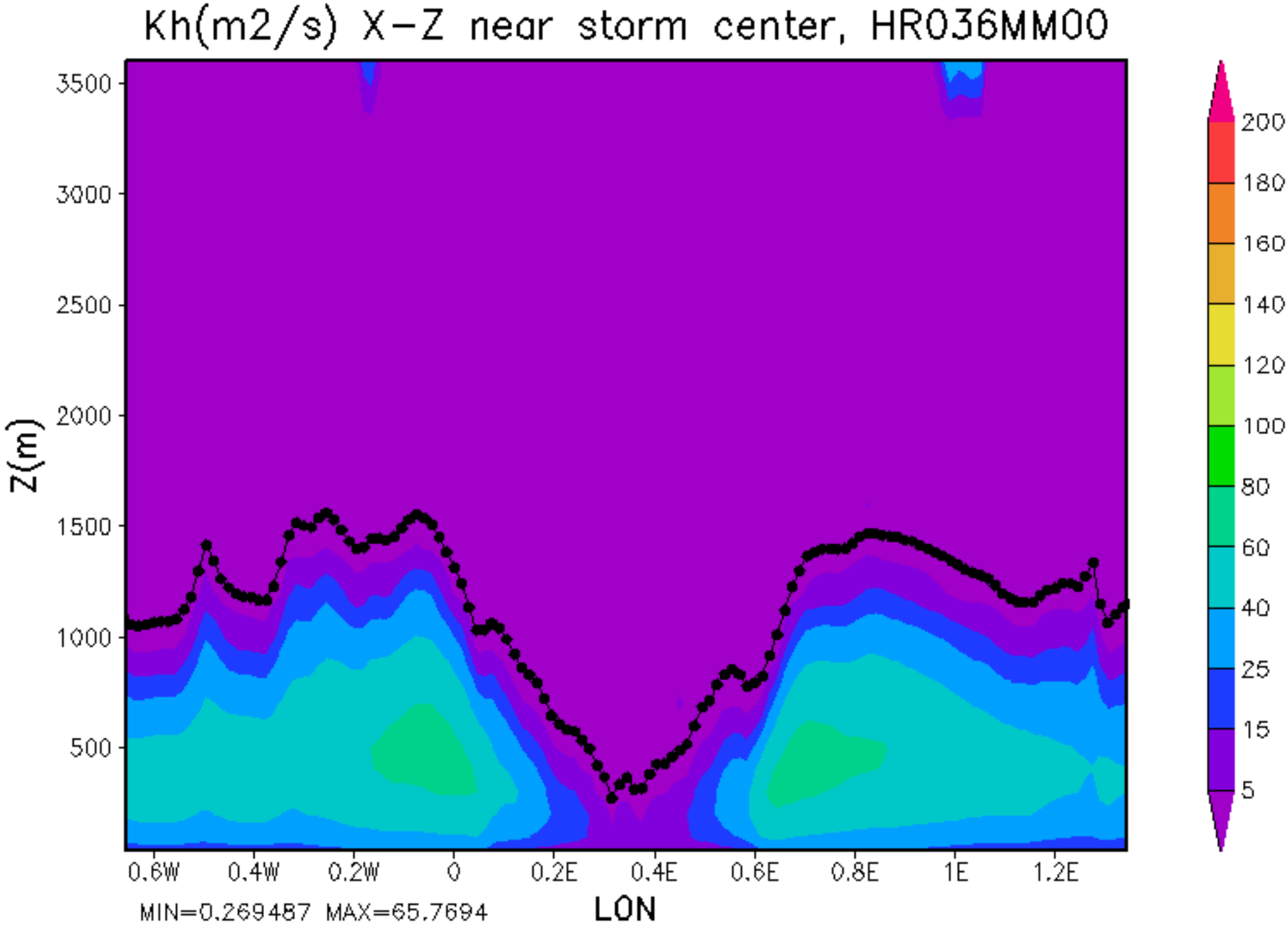
Kh(m2/s) X-Z near storm center, HR036MM00
Z(m)
3500
3000
2500
2000
1500
1000
500
0.6W
0.4W
0.2W
0
0.2E
0.4E
0.6E
0.8E
1E
1.2E
LON
MIN=0.269487 MAX=65.7694
200
180
160
140
120
100
80
60
40
25
15
5

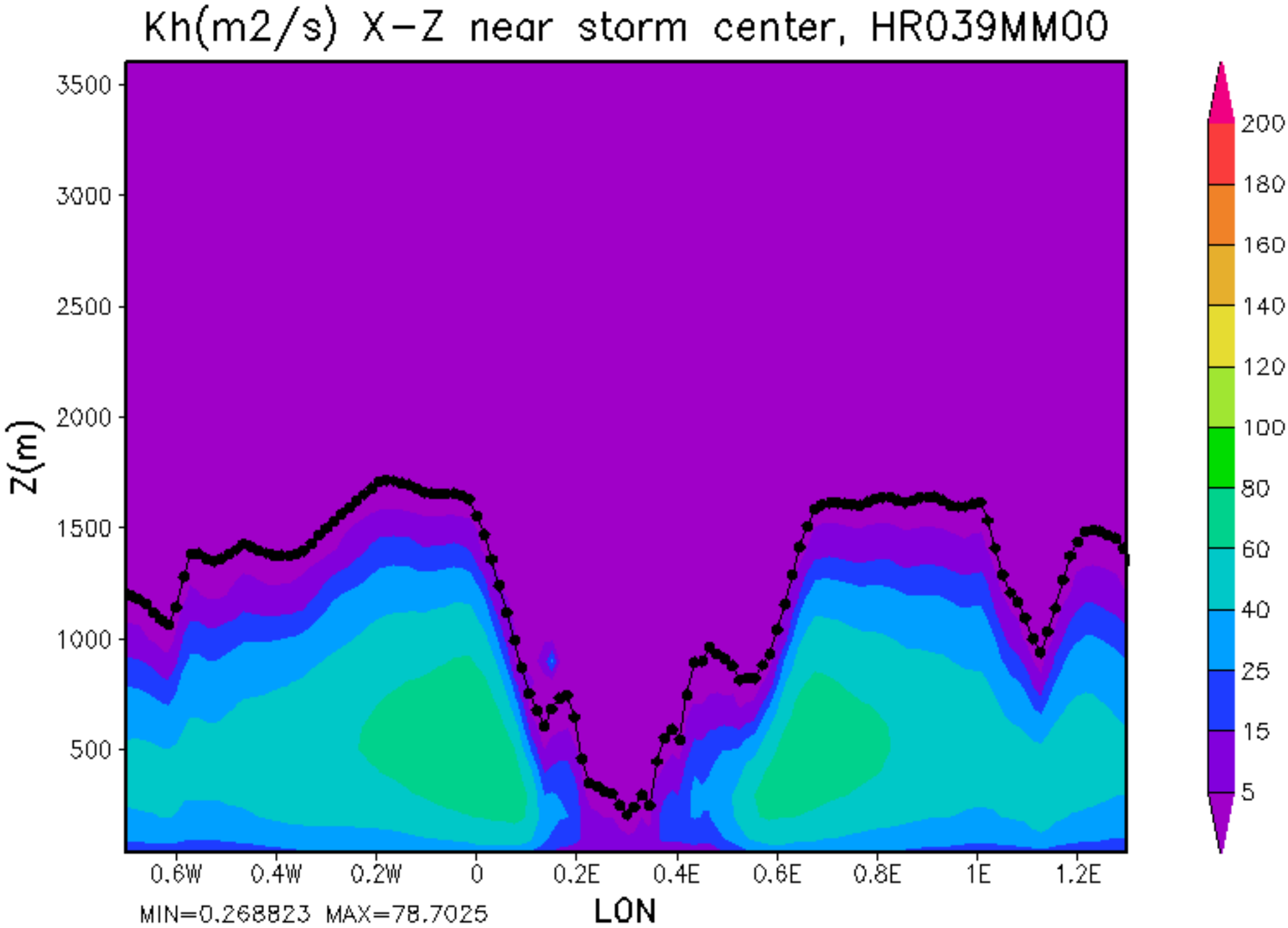
Kh(m2/s) X-Z near storm center, HR039MM00
Z(m)
3500
3000
2500
2000
1500
1000
500
0.6W
0.4W
0.2W
0
0.2E
0.4E
0.6E
0.8E
1E
1.2E
LON
MIN=0.268823 MAX=78.7025
200
180
160
140
120
100
80
60
40
25
15
5

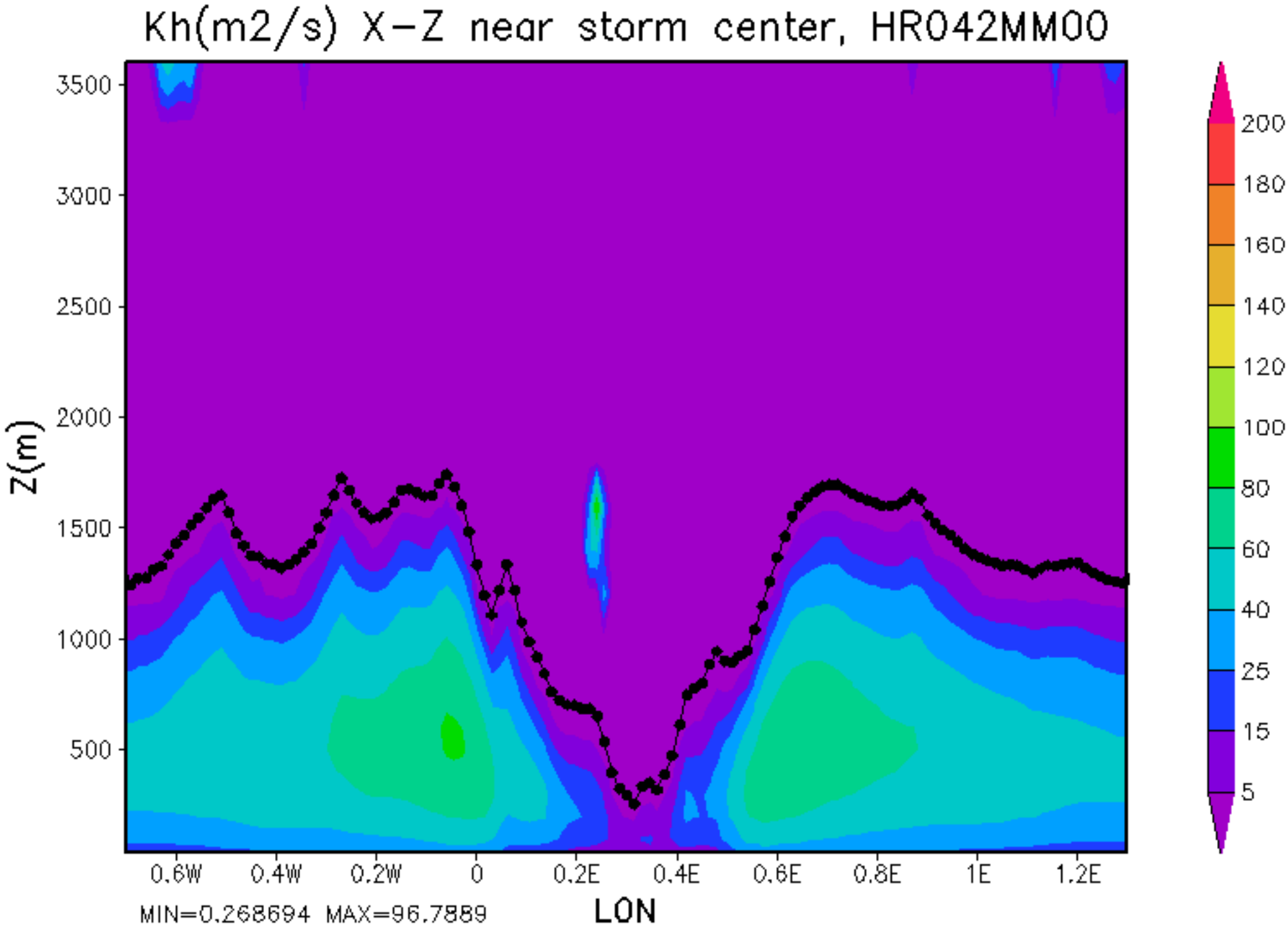
Kh(m2/s) X-Z near storm center, HR042MM00
Z(m)
3500
3000
2500
2000
1500
1000
500
0.6W
0.4W
0.2W
0
0.2E
0.4E
0.6E
0.8E
1E
1.2E
LON
MIN=0.268694 MAX=96.7889
200
180
160
140
120
100
80
60
40
25
15
5

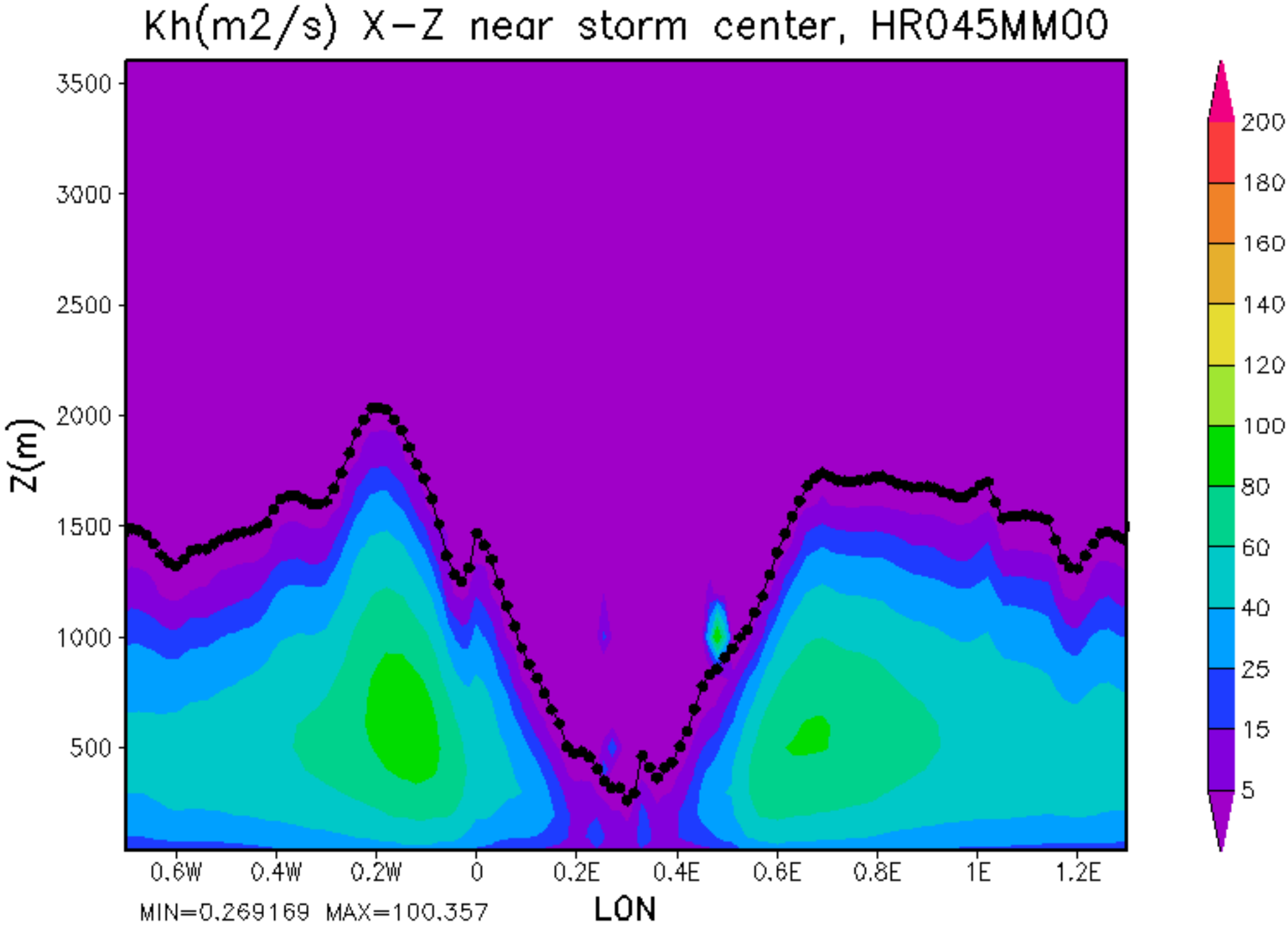
Kh(m2/s) X-Z near storm center, HR045MM00
Z(m)
3500
3000
2500
2000
1500
1000
500
0.6W
0.4W
0.2W
0
0.2E
0.4E
0.6E
0.8E
1E
1.2E
LON
MIN=0.269169 MAX=100.357
200
180
160
140
120
100
80
60
40
25
15
5

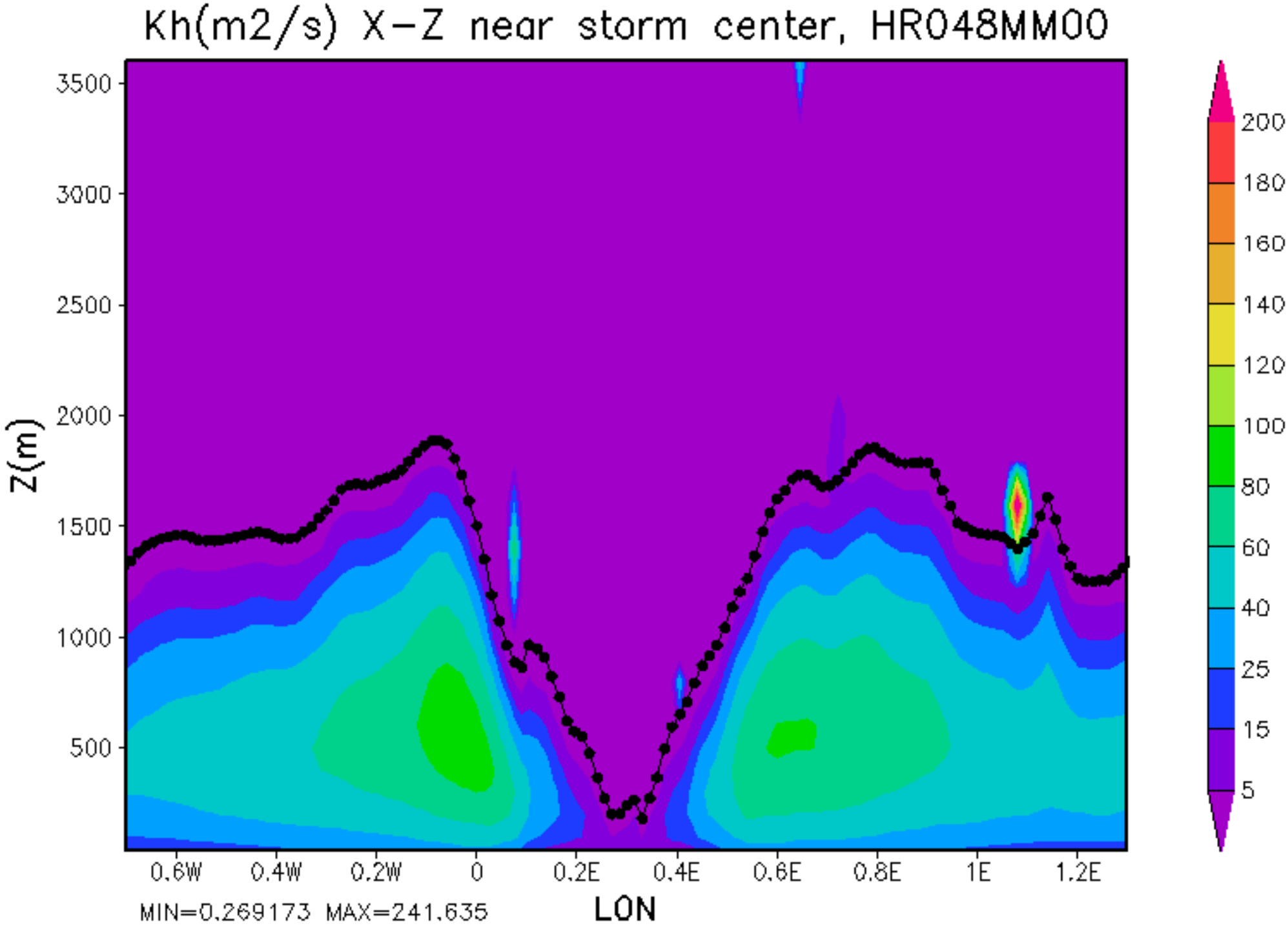
Kh(m2/s) X-Z near storm center, HR048MM00
Z(m)
3500
3000
2500
2000
1500
1000
500
0.6W
0.4W
0.2W
0
0.2E
0.4E
0.6E
0.8E
1E
1.2E
LON
MIN=0.269173 MAX=241.635
200
180
160
140
120
100
80
60
40
25
15
5

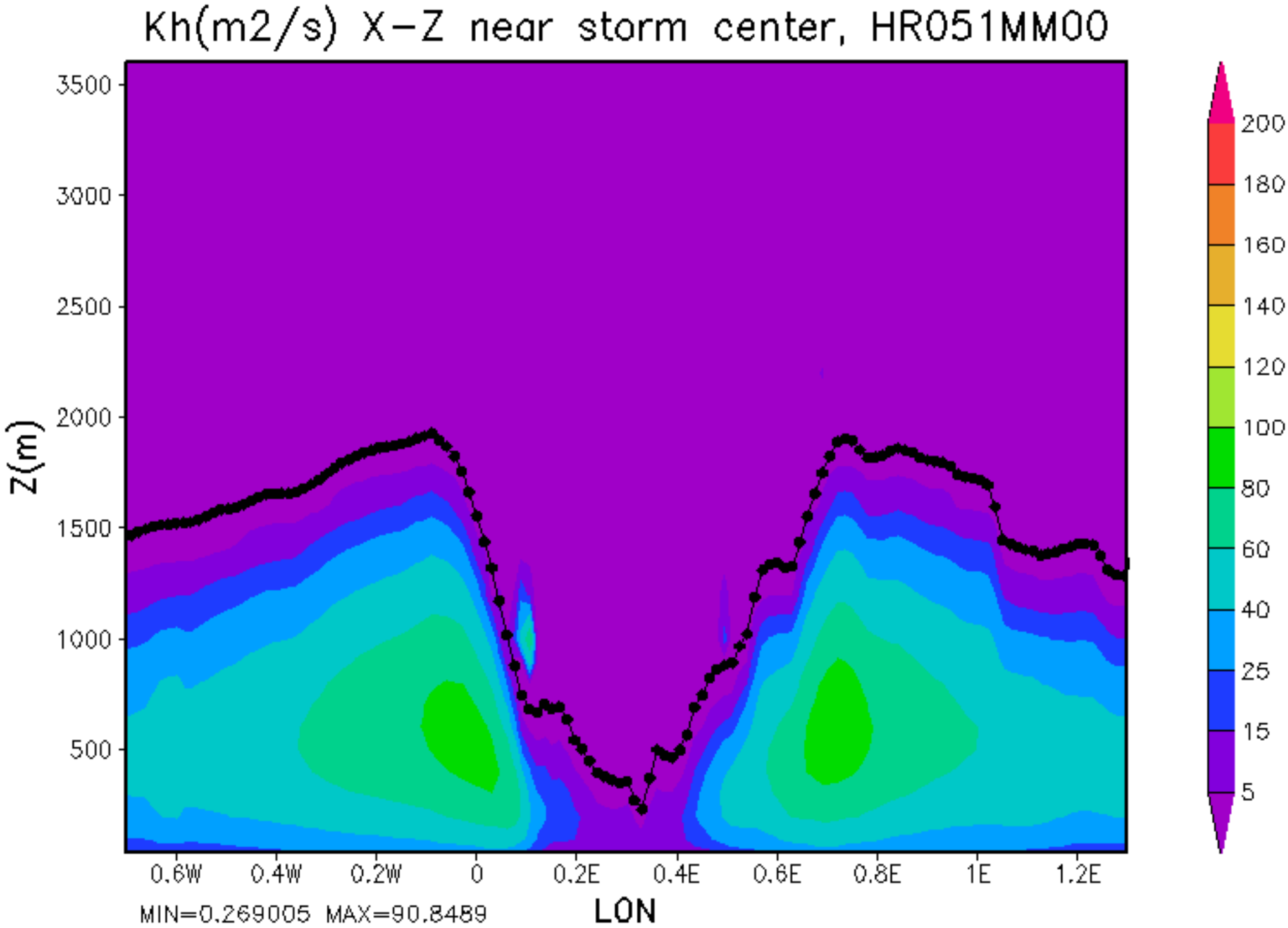
Kh(m2/s) X-Z near storm center, HR051MM00
Z(m)
3500
3000
2500
2000
1500
1000
500
0.6W
0.4W
0.2W
0
0.2E
0.4E
0.6E
0.8E
1E
1.2E
LON
MIN=0.269005 MAX=90.8489
200
180
160
140
120
100
80
60
40
25
15
5

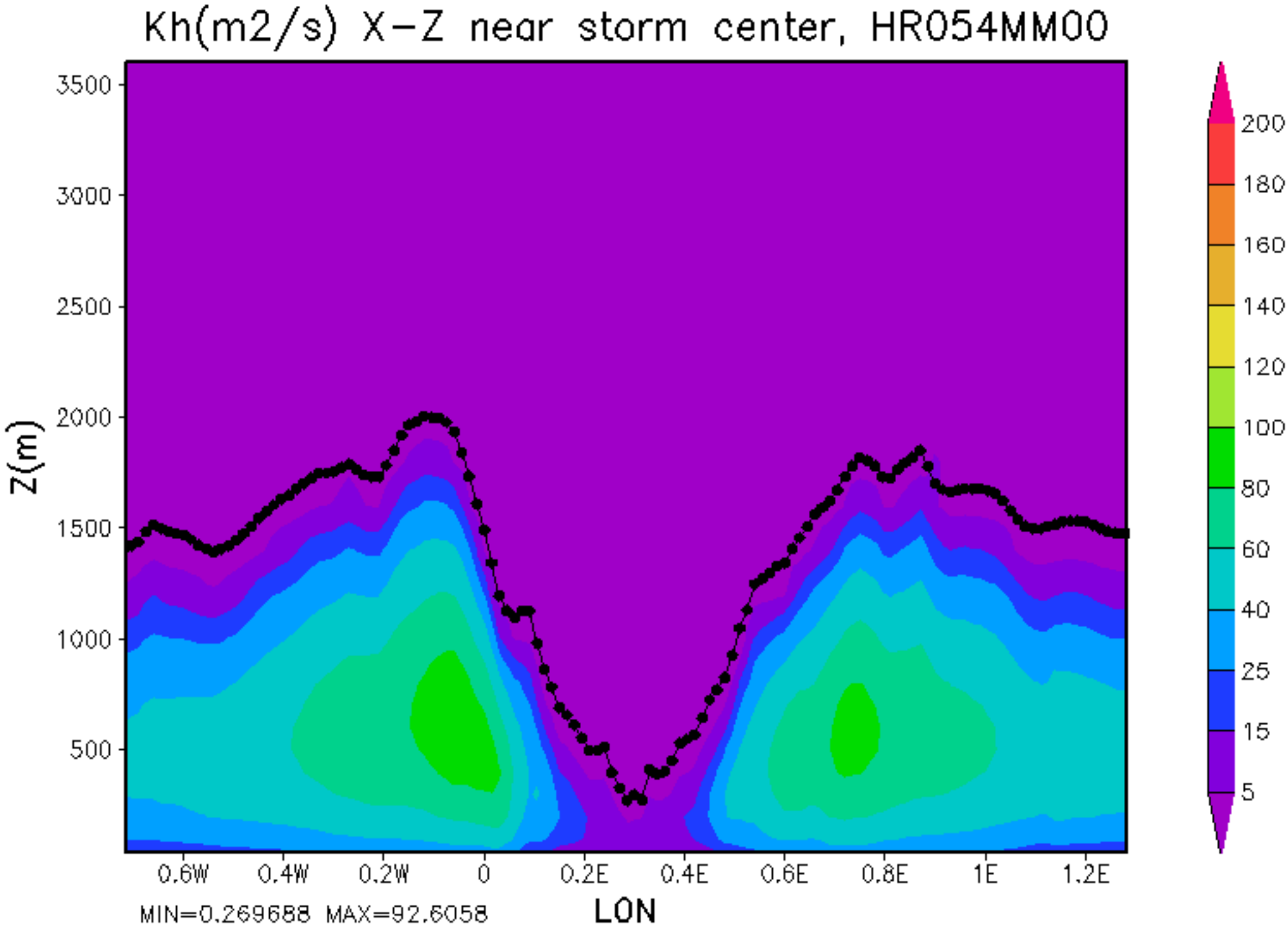
Kh(m2/s) X-Z near storm center, HR054MM00
Z(m)
3500
3000
2500
2000
1500
1000
500
0.6W
0.4W
0.2W
0
0.2E
0.4E
0.6E
0.8E
1E
1.2E
LON
MIN=0.269688 MAX=92.6058
200
180
160
140
120
100
80
60
40
25
15
5

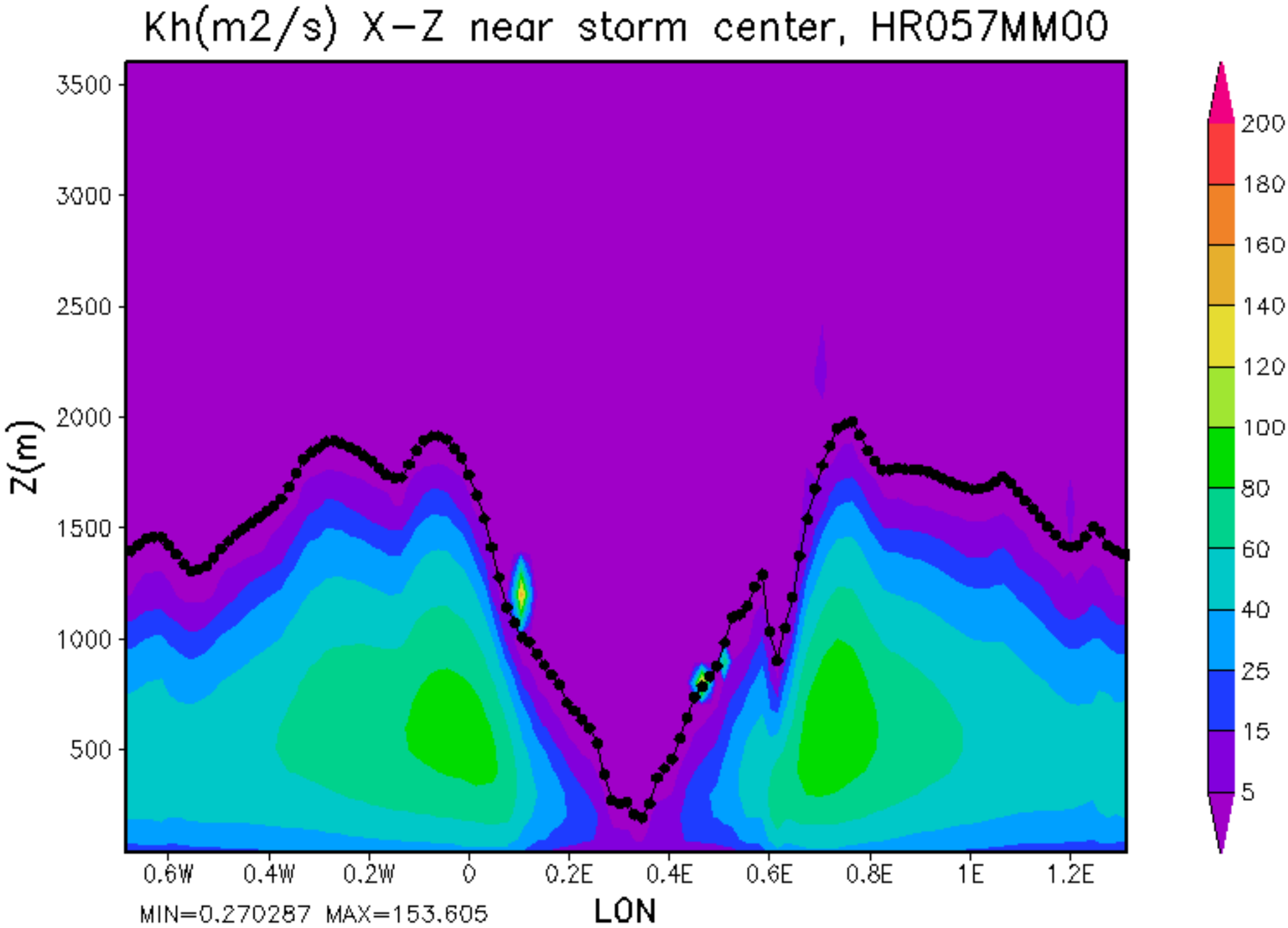
Kh(m2/s) X-Z near storm center, HR057MM00
Z(m)
3500
3000
2500
2000
1500
1000
500
0.6W
0.4W
0.2W
0
0.2E
0.4E
0.6E
0.8E
1E
1.2E
LON
MIN=0.270287 MAX=153.605
200
180
160
140
120
100
80
60
40
25
15
5

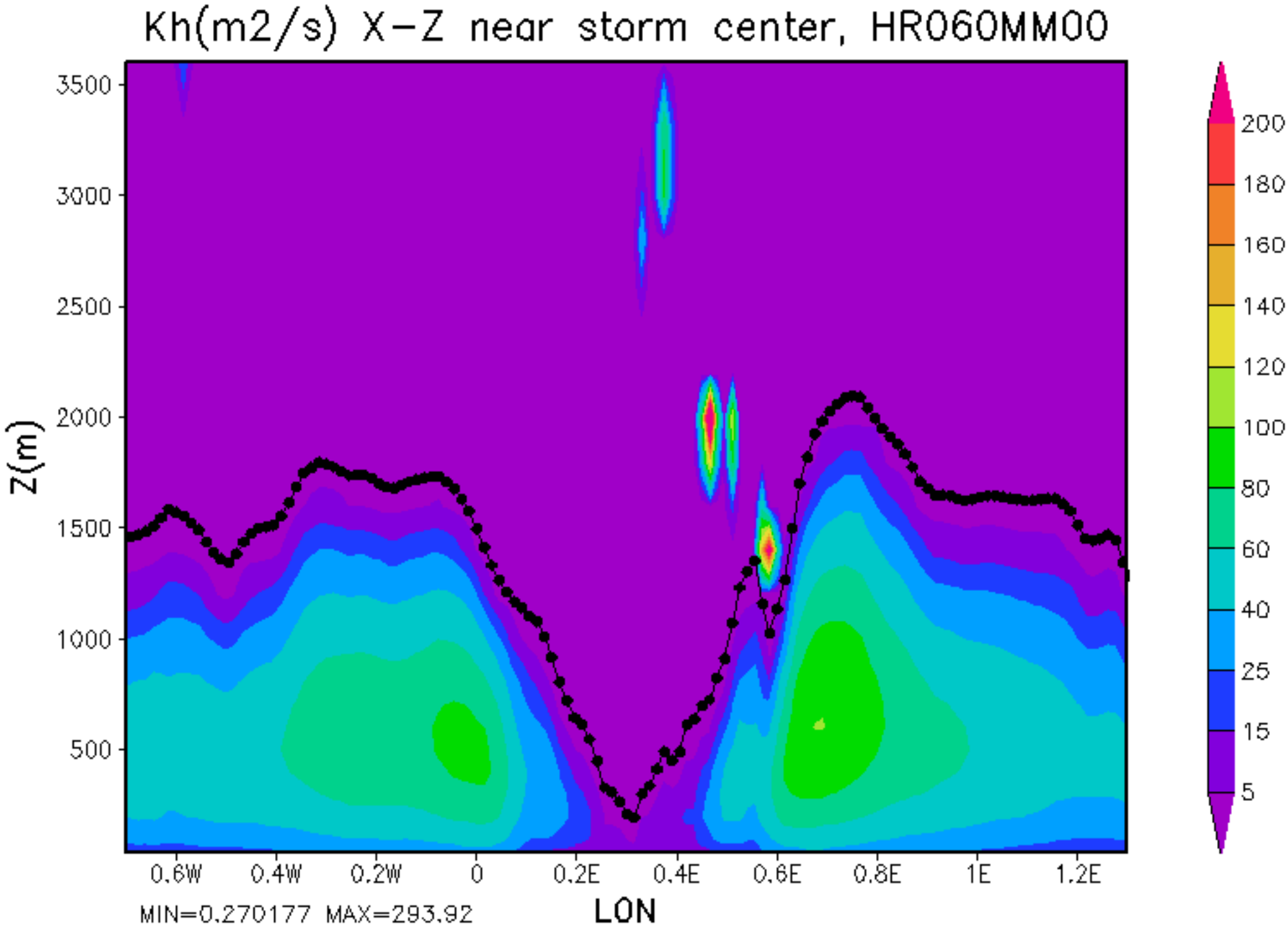
Kh(m2/s) X-Z near storm center, HR060MM00
Z(m)
3500
3000
2500
2000
1500
1000
500
0.6W
0.4W
0.2W
0
0.2E
0.4E
0.6E
0.8E
1E
1.2E
LON
MIN=0.270177 MAX=293.92
200
180
160
140
120
100
80
60
40
25
15
5

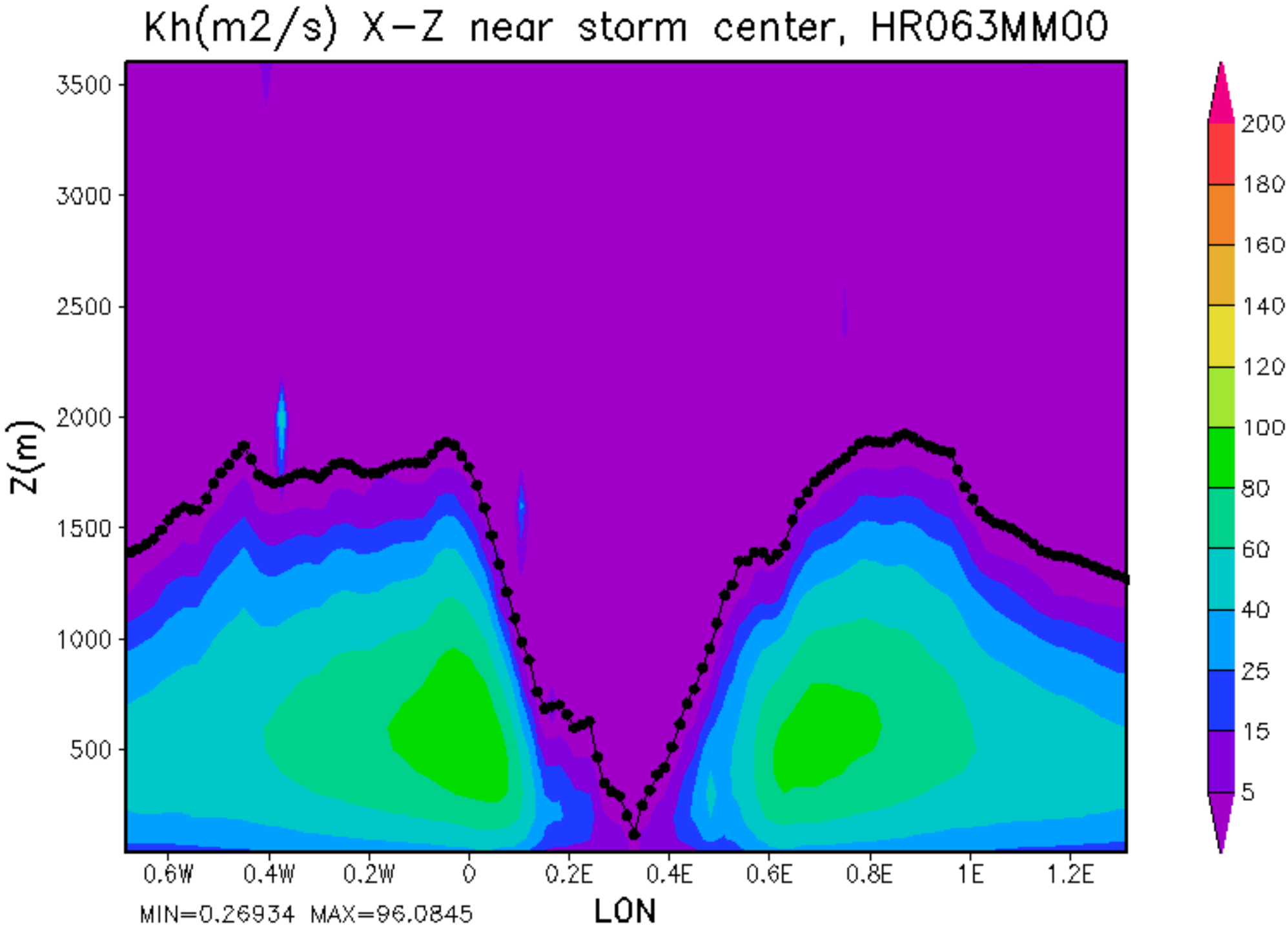
Kh(m2/s) X-Z near storm center, HR063MM00
Z(m)
3500
3000
2500
2000
1500
1000
500
0.6W
0.4W
0.2W
0
0.2E
0.4E
0.6E
0.8E
1E
1.2E
LON
MIN=0.26934 MAX=96.0845
200
180
160
140
120
100
80
60
40
25
15
5

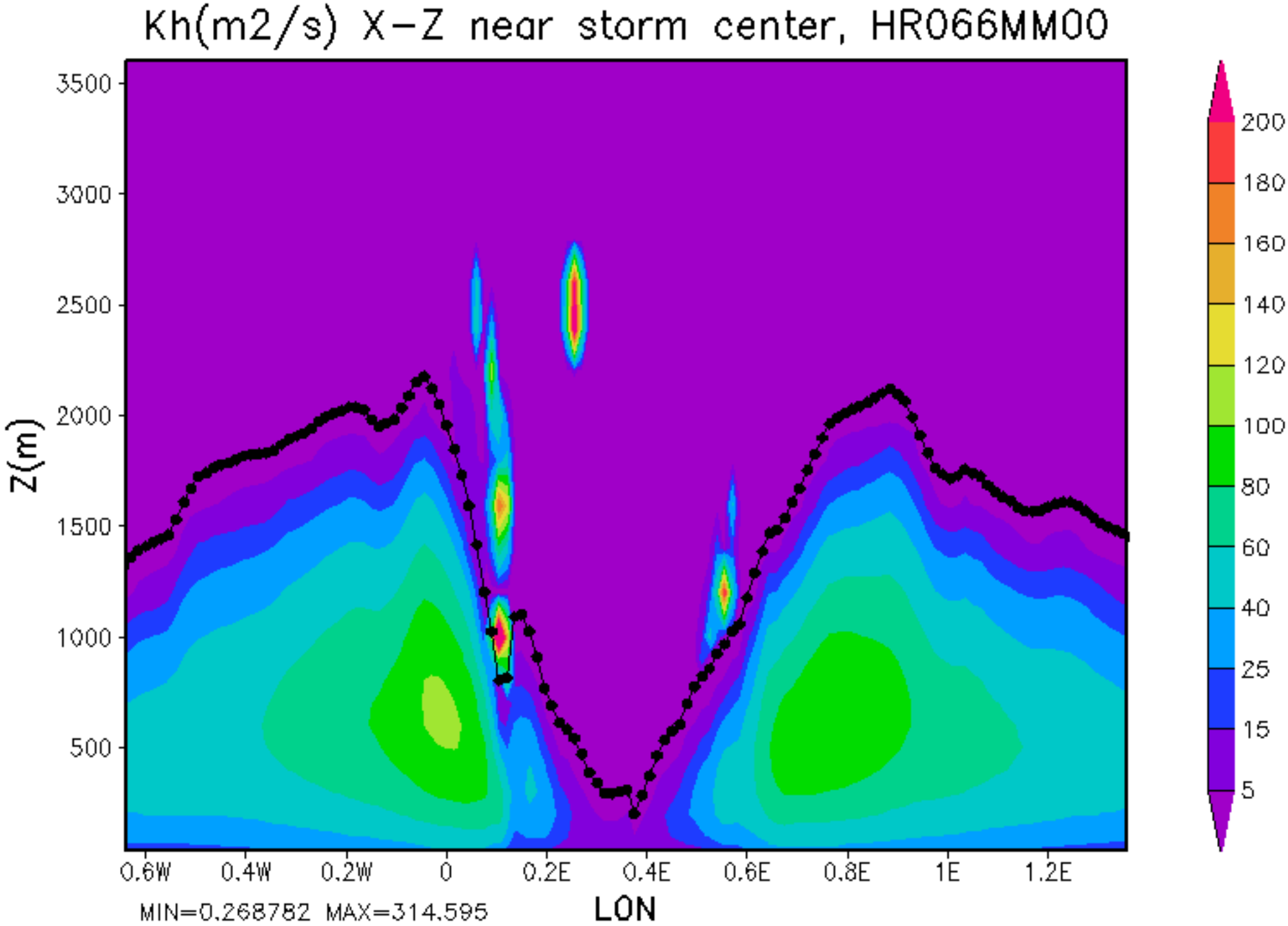
Kh(m2/s) X-Z near storm center, HR066MM00
Z(m)
3500
3000
2500
2000
1500
1000
500
0.6W
0.4W
0.2W
0
0.2E
0.4E
0.6E
0.8E
1E
1.2E
LON
MIN=0.268782 MAX=314.595
200
180
160
140
120
100
80
60
40
25
15
5

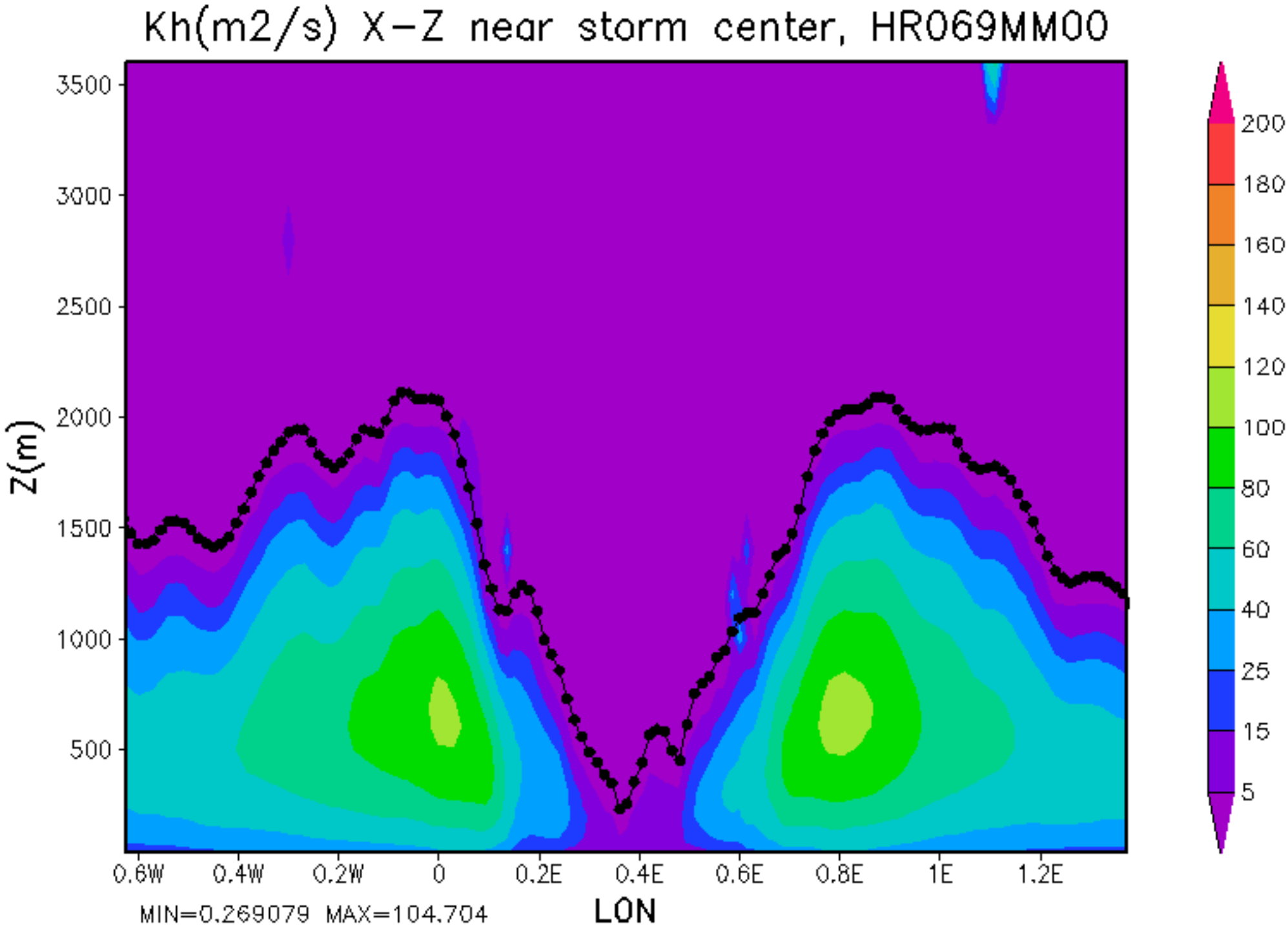
Kh(m2/s) X-Z near storm center, HR069MM00
Z(m)
3500
3000
2500
2000
1500
1000
500
0.6W
0.4W
0.2W
0
0.2E
0.4E
0.6E
0.8E
1E
1.2E
LON
MIN=0.269079 MAX=104.704
200
180
160
140
120
100
80
60
40
25
15
5

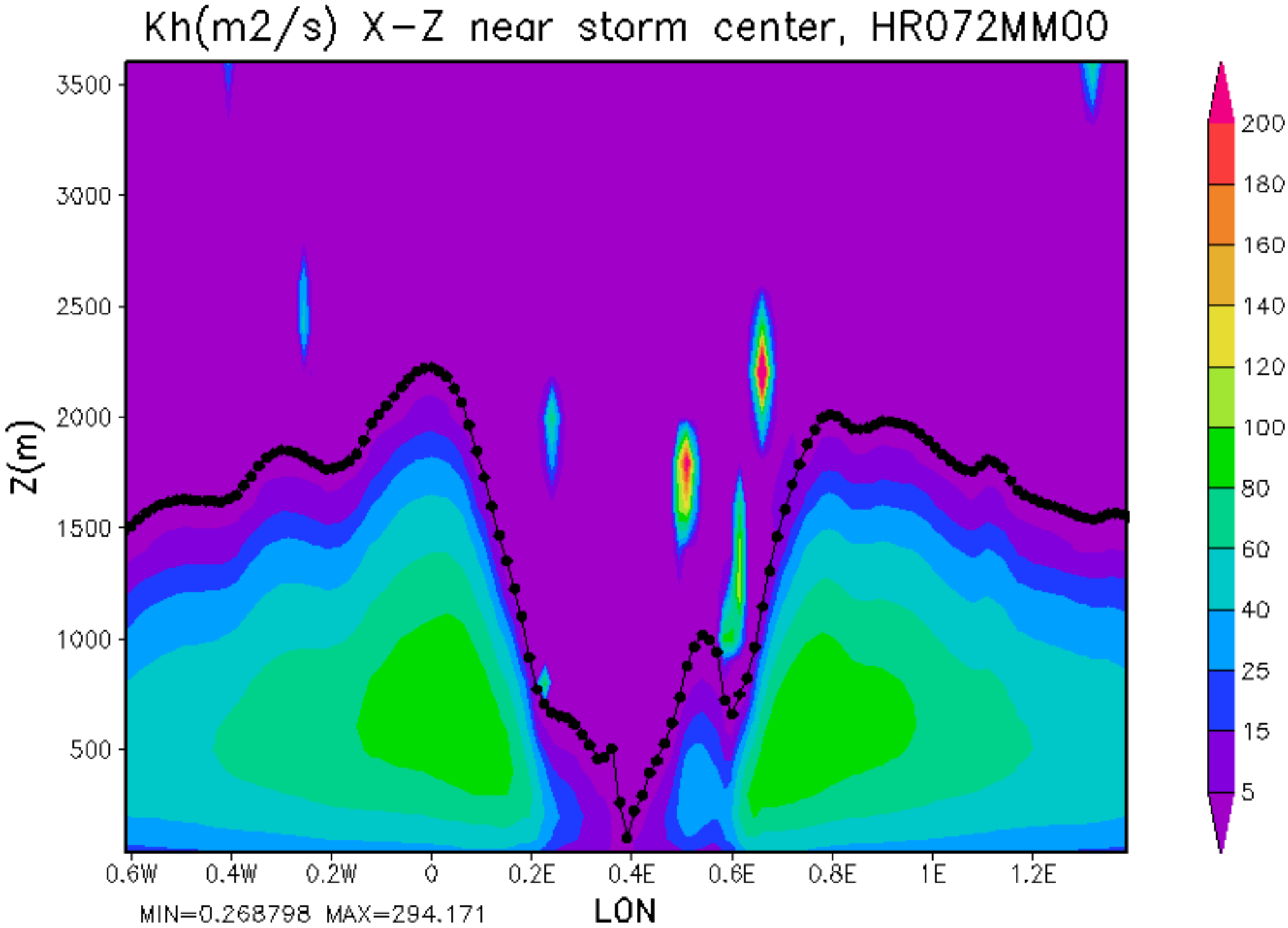
Kh(m2/s) X-Z near storm center, HR072MM00
Z(m)
3500
3000
2500
2000
1500
1000
500
0.6W
0.4W
0.2W
0
0.2E
0.4E
0.6E
0.8E
1E
1.2E
LON
MIN=0.268798 MAX=294.171
200
180
160
140
120
100
80
60
40
25
15
5

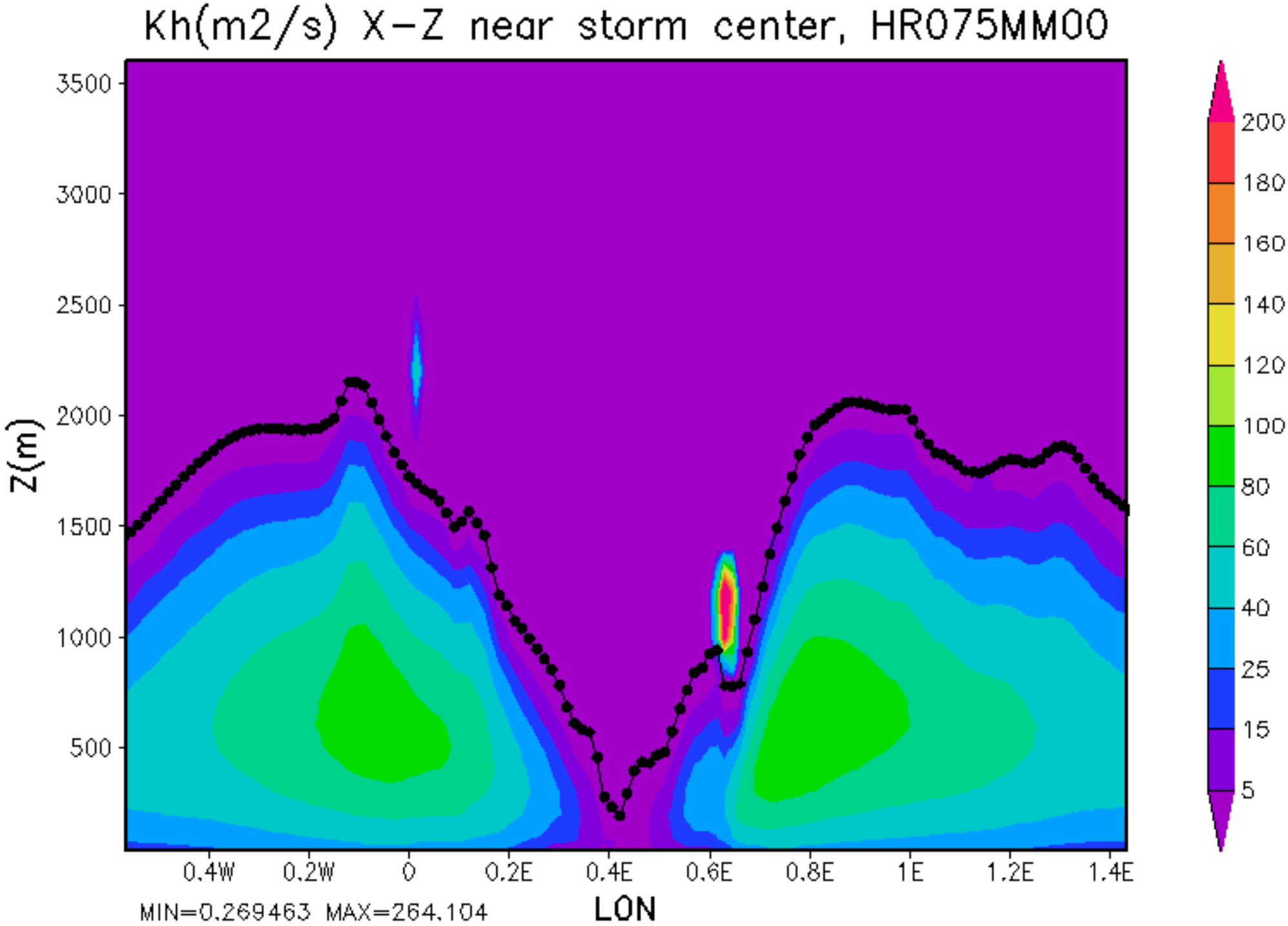
Kh(m2/s) X-Z near storm center, HR075MM00
Z(m)
3500
3000
2500
2000
1500
1000
500
0.4W
0.2W
0
0.2E
0.4E
0.6E
0.8E
1E
1.2E
1.4E
LON
MIN=0.269463 MAX=264.104
200
180
160
140
120
100
80
60
40
25
15
5

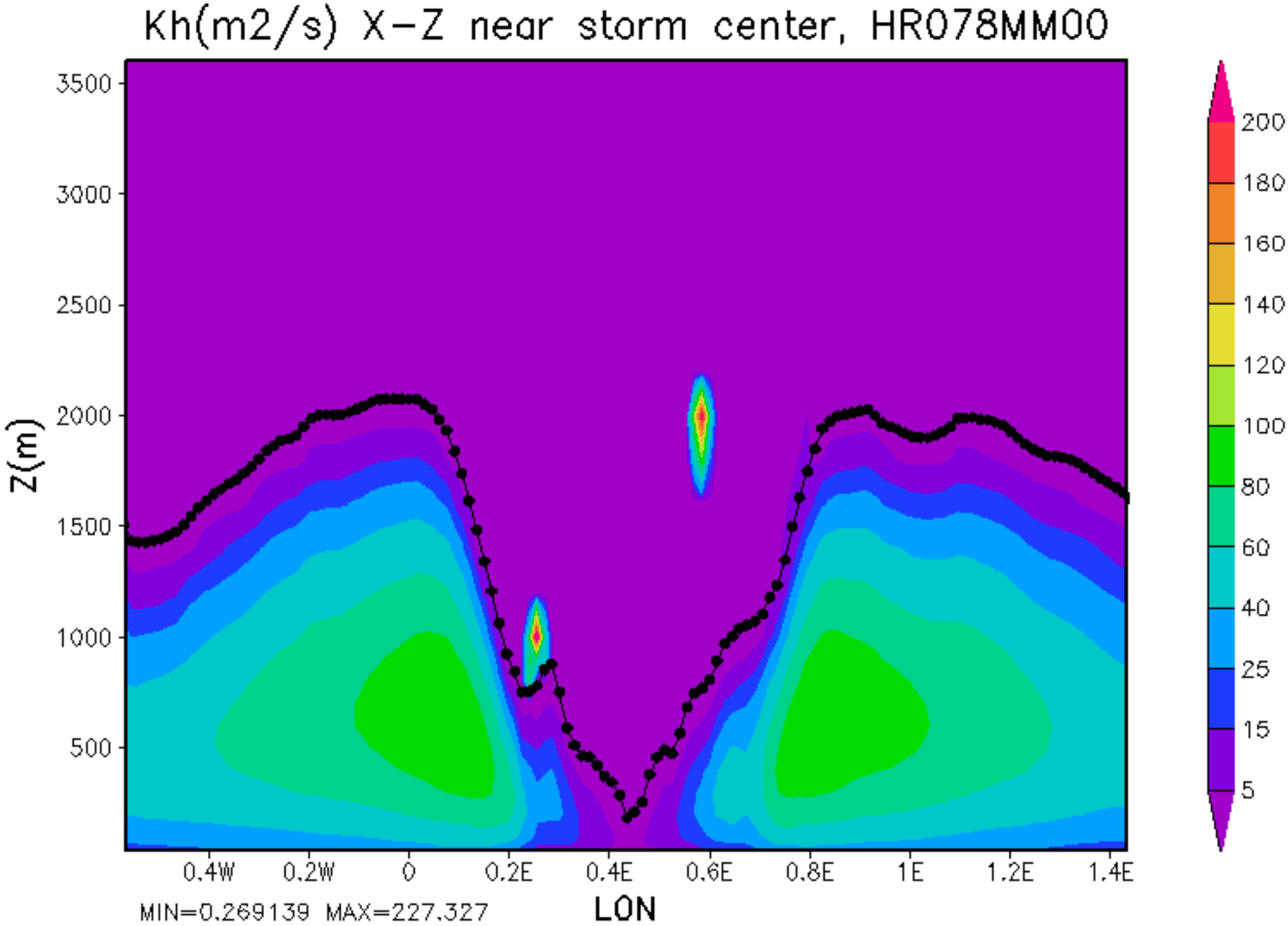
Kh(m2/s) X-Z near storm center, HR078MM00
Z(m)
3500
3000
2500
2000
1500
1000
500
0.4W
0.2W
0
0.2E
0.4E
0.6E
0.8E
1E
1.2E
1.4E
LON
MIN=0.269139 MAX=227.327
200
180
160
140
120
100
80
60
40
25
15
5

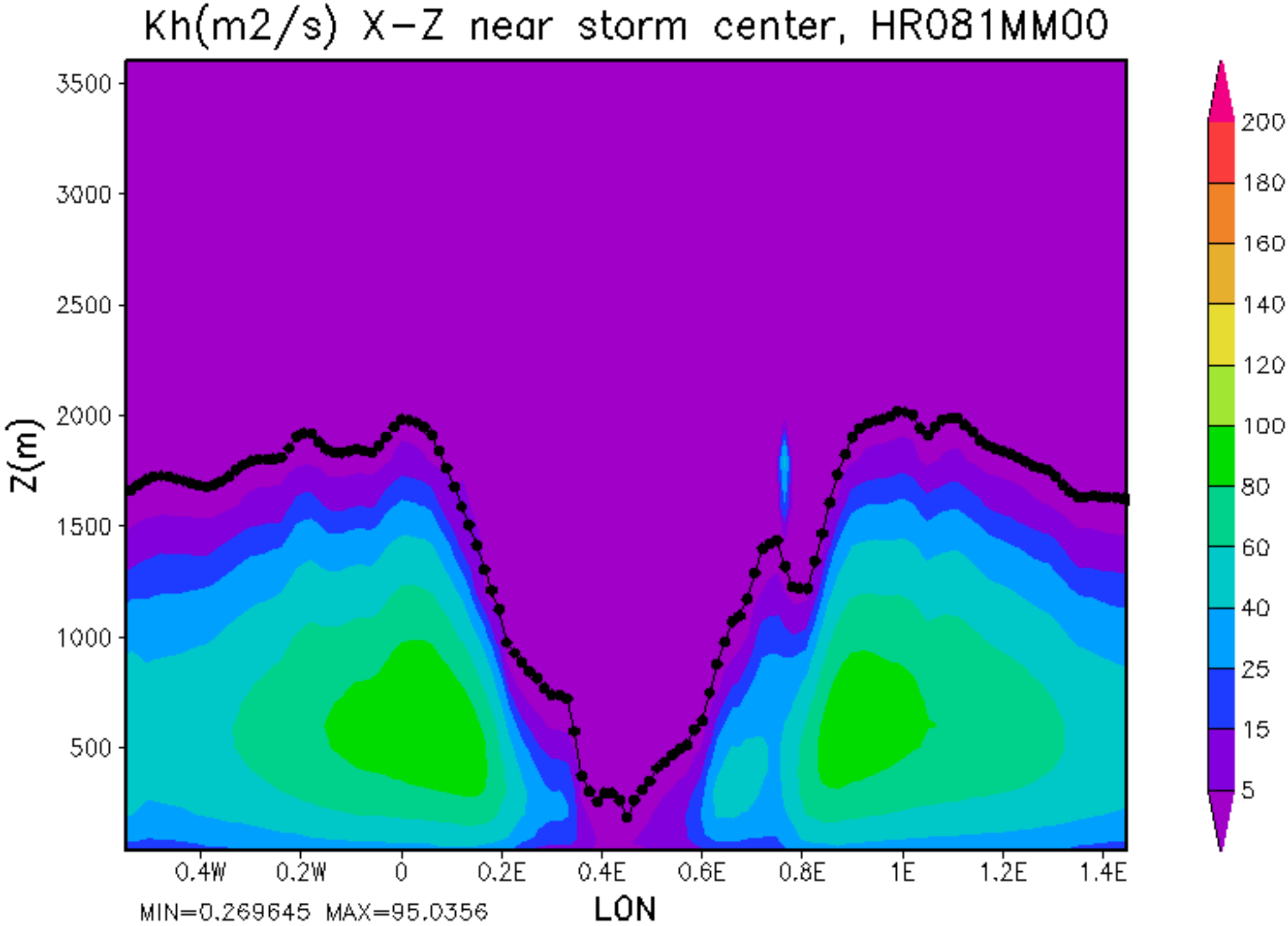
Kh(m2/s) X-Z near storm center, HR081MM00
Z(m)
3500
3000
2500
2000
1500
1000
500
0.4W
0.2W
0
0.2E
0.4E
0.6E
0.8E
1E
1.2E
1.4E
LON
MIN=0.269645 MAX=95.0356
200
180
160
140
120
100
80
60
40
25
15
5

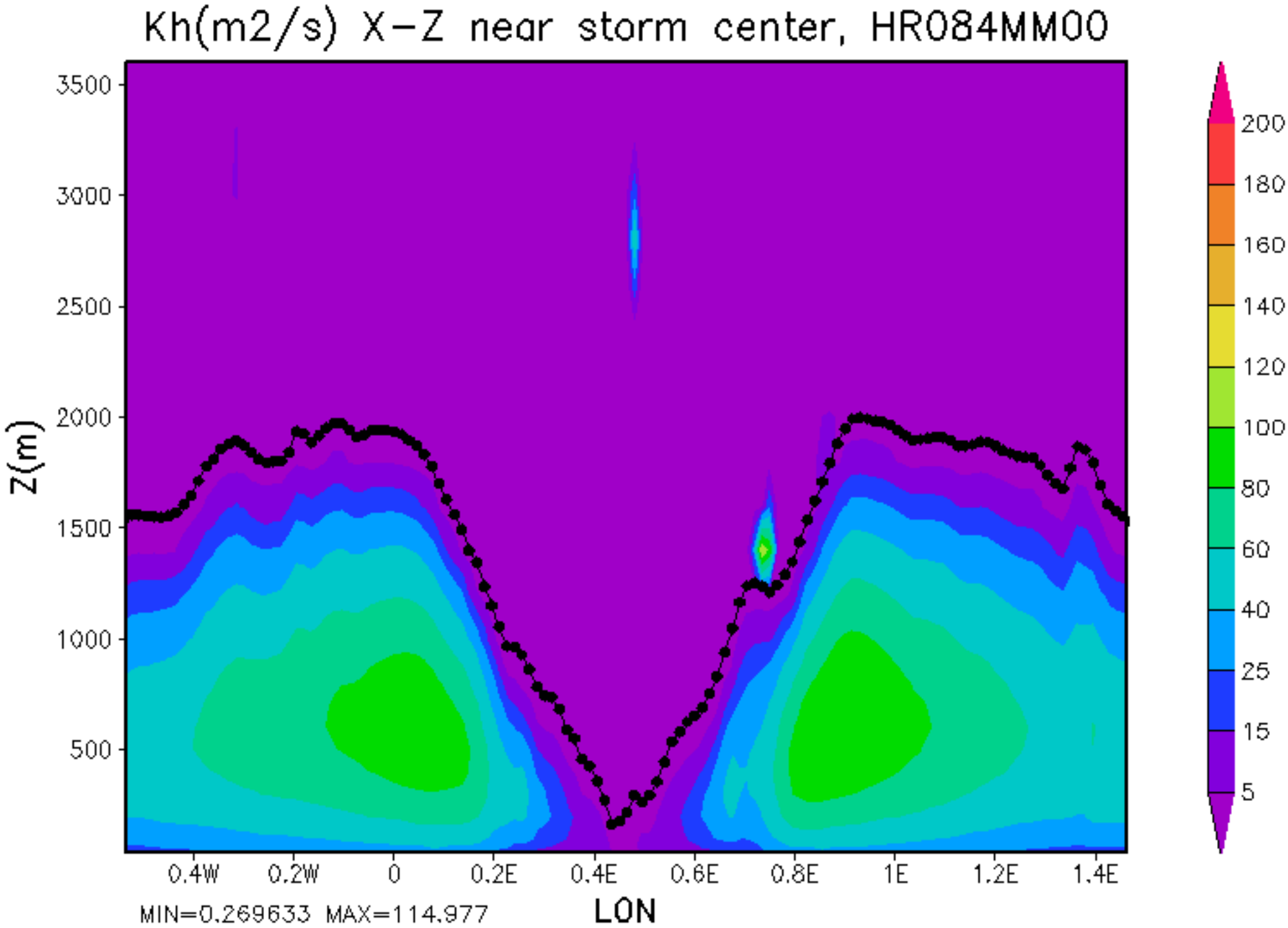
Kh(m2/s) X-Z near storm center, HR084MM00
Z(m)
3500
3000
2500
2000
1500
1000
500
0.4W
0.2W
0
0.2E
0.4E
0.6E
0.8E
1E
1.2E
1.4E
LON
MIN=0.269633 MAX=114.977
200
180
160
140
120
100
80
60
40
25
15
5

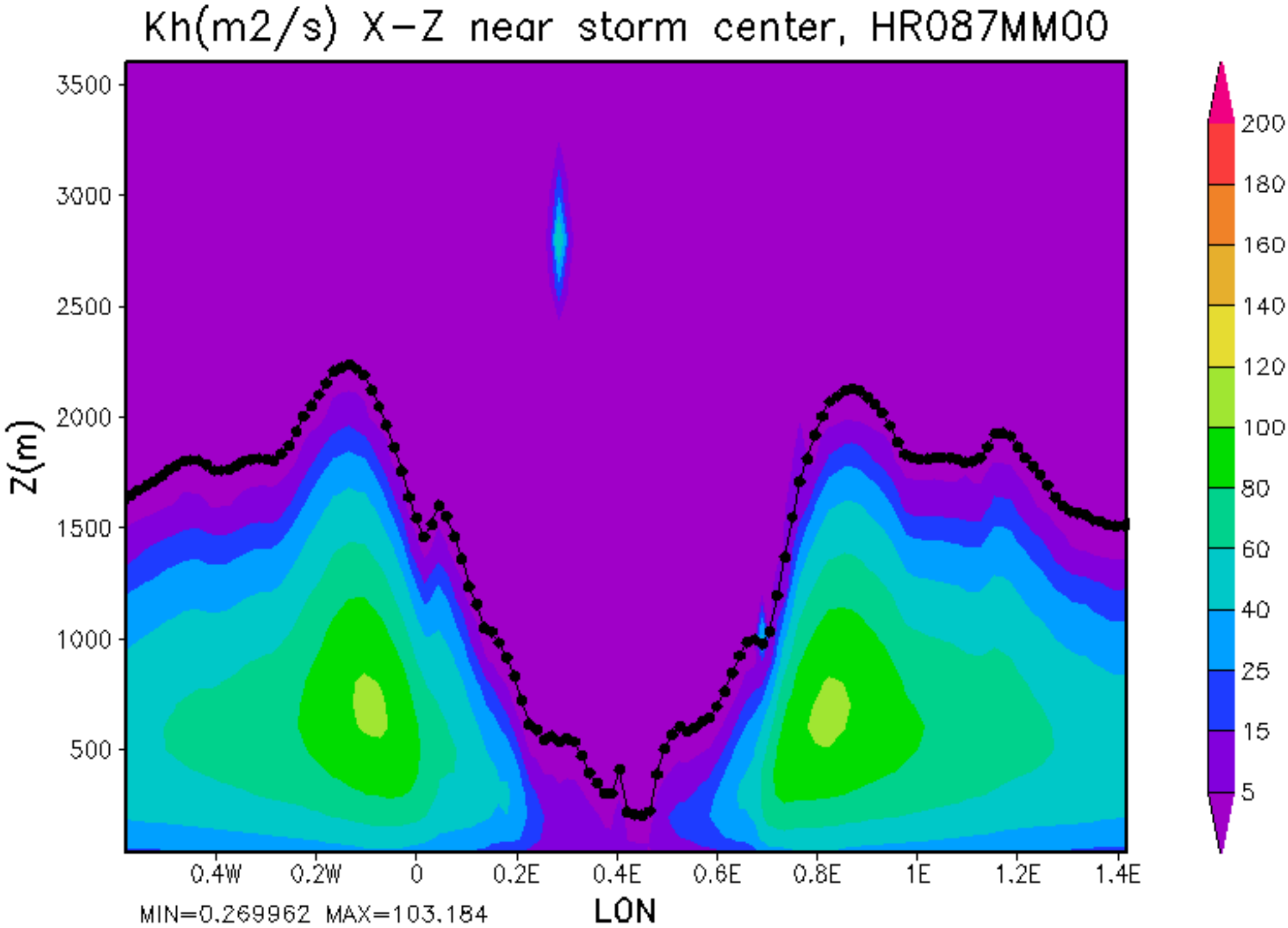
Kh(m2/s) X-Z near storm center, HR087MM00
Z(m)
3500
3000
2500
2000
1500
1000
500
0.4W
0.2W
0
0.2E
0.4E
0.6E
0.8E
1E
1.2E
1.4E
LON
MIN=0.269962 MAX=103.184
200
180
160
140
120
100
80
60
40
25
15
5

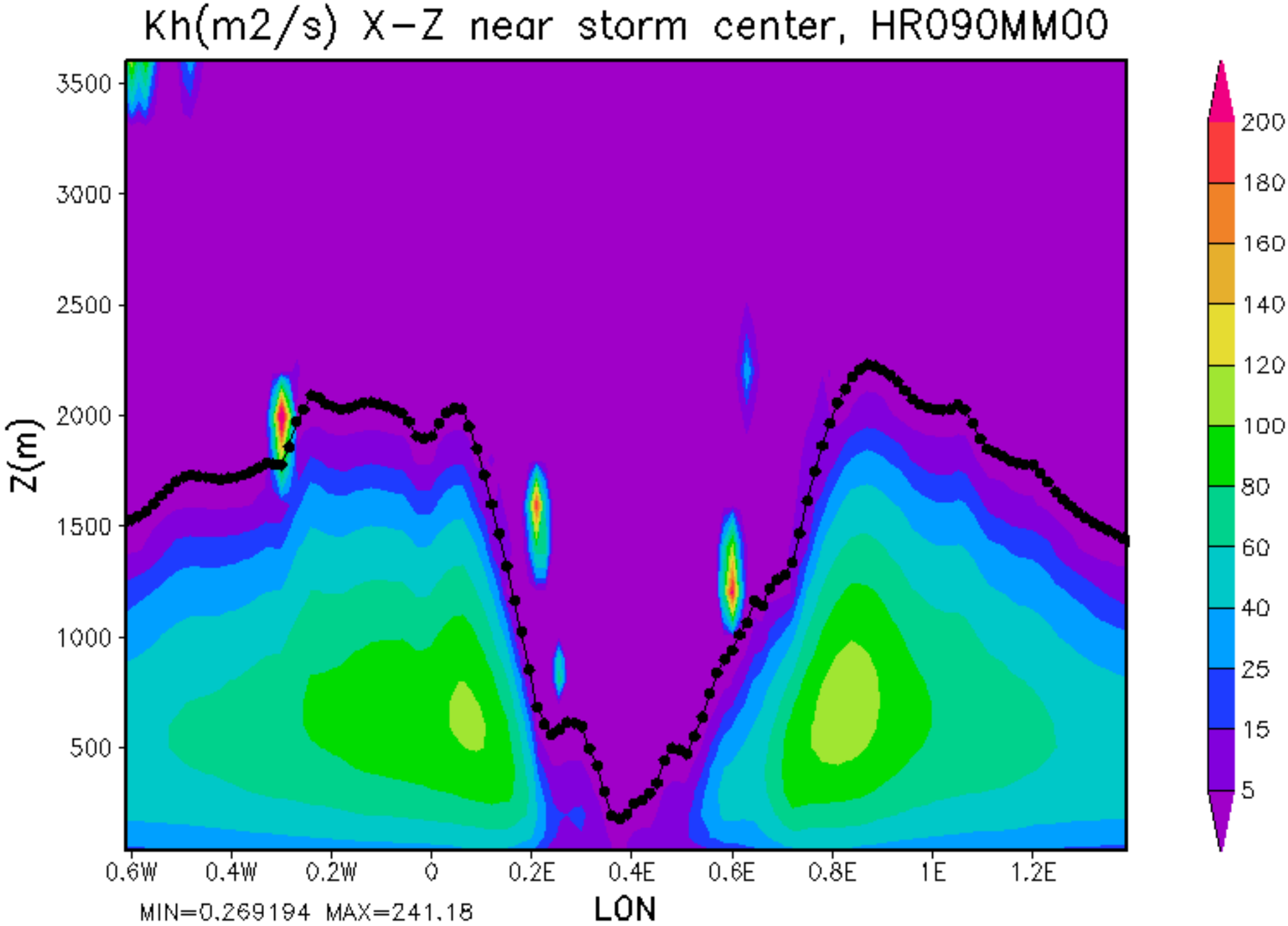
Kh(m2/s) X-Z near storm center, HR090MM00
Z(m)
3500
3000
2500
2000
1500
1000
500
0.6W
0.4W
0.2W
0
0.2E
0.4E
0.6E
0.8E
1E
1.2E
LON
MIN=0.269194 MAX=241.18
200
180
160
140
120
100
80
60
40
25
15
5

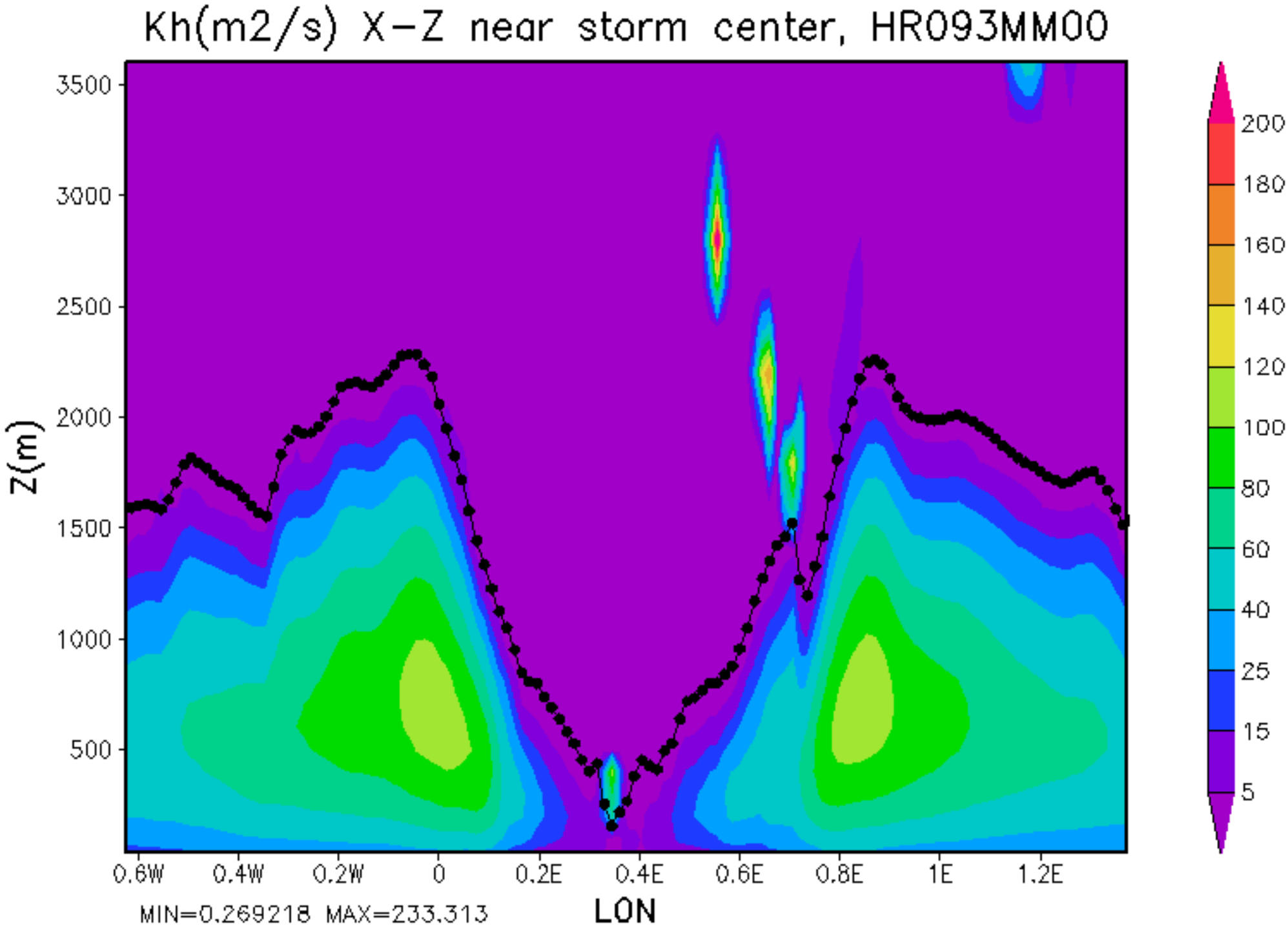
Kh(m2/s) X-Z near storm center, HR093MM00
Z(m)
3500
3000
2500
2000
1500
1000
500
0.6W
0.4W
0.2W
0
0.2E
0.4E
0.6E
0.8E
1E
1.2E
LON
MIN=0.269218 MAX=233.313
200
180
160
140
120
100
80
60
40
25
15
5

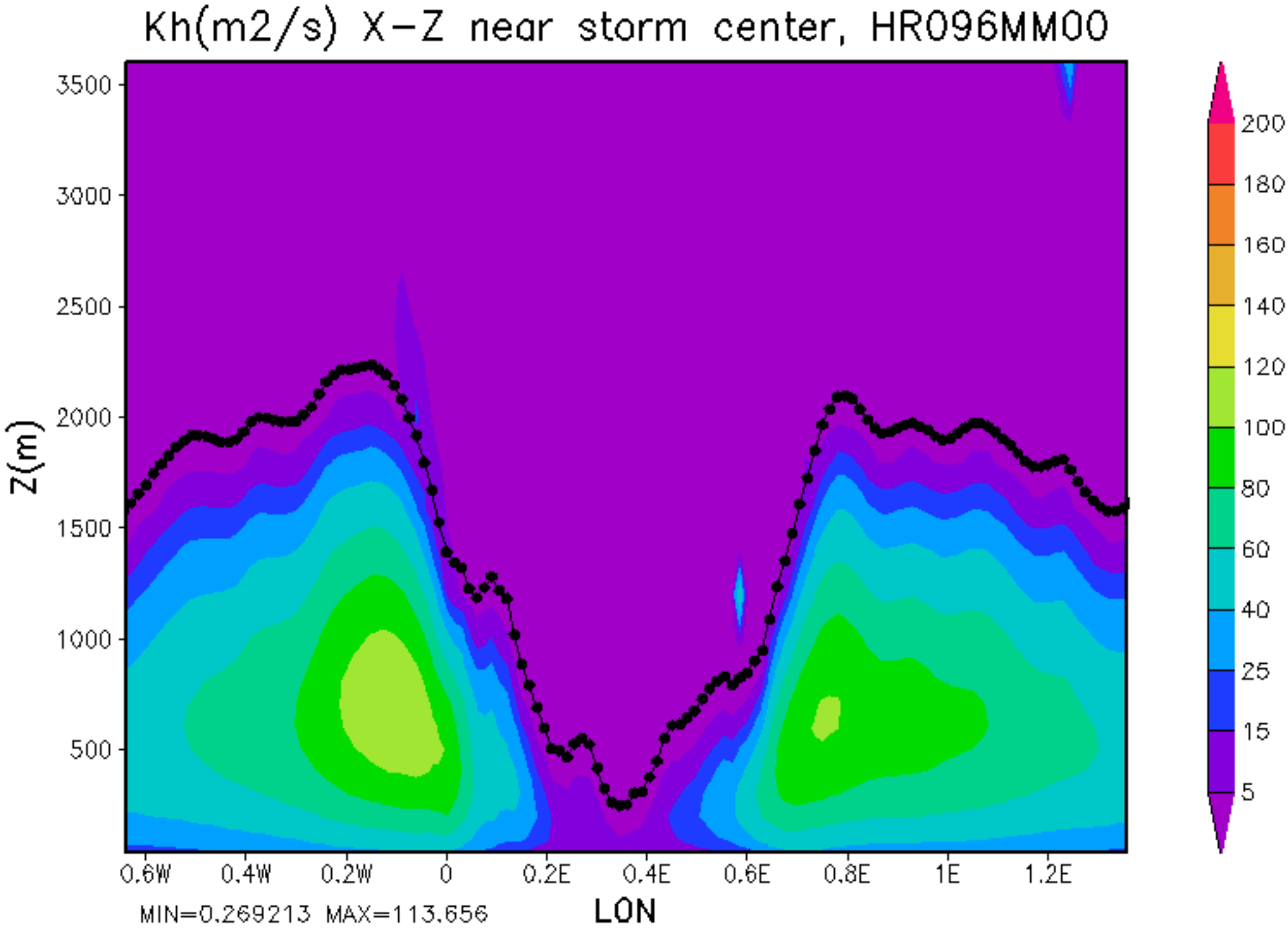
Kh(m2/s) X-Z near storm center, HR096MM00
Z(m)
3500
3000
2500
2000
1500
1000
500
0.6W
0.4W
0.2W
0
0.2E
0.4E
0.6E
0.8E
1E
1.2E
LON
MIN=0.269213 MAX=113.656
200
180
160
140
120
100
80
60
40
25
15
5