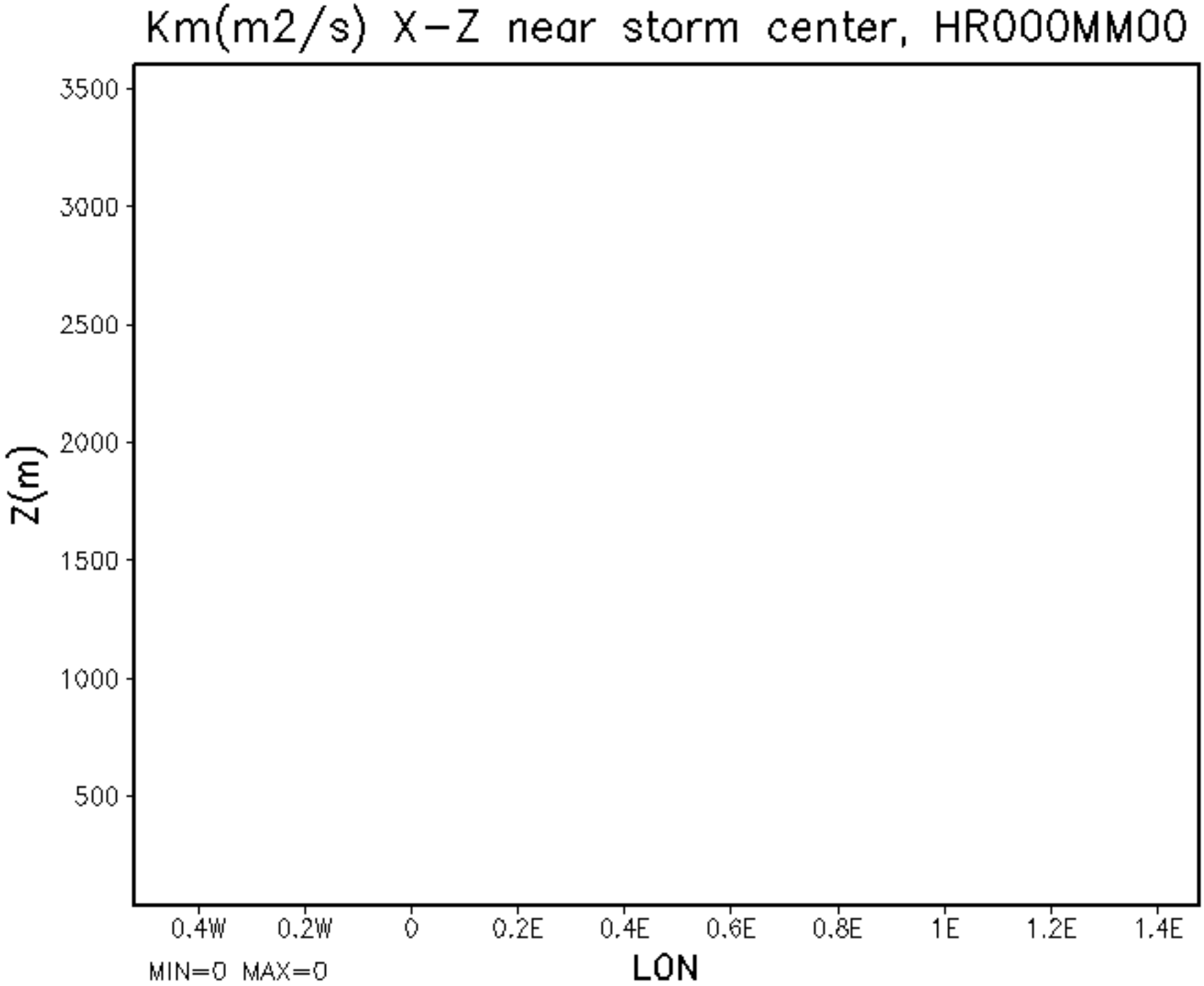
Km(m2/s) X-Z near storm center, HR000MM00
3500
3000
2500
2000
1500
1000
500
Z(m)
0.4W
0.2W
0
0.2E
0.4E
0.6E
0.8E
1E
1.2E
1.4E
LON
MIN=0 MAX=0

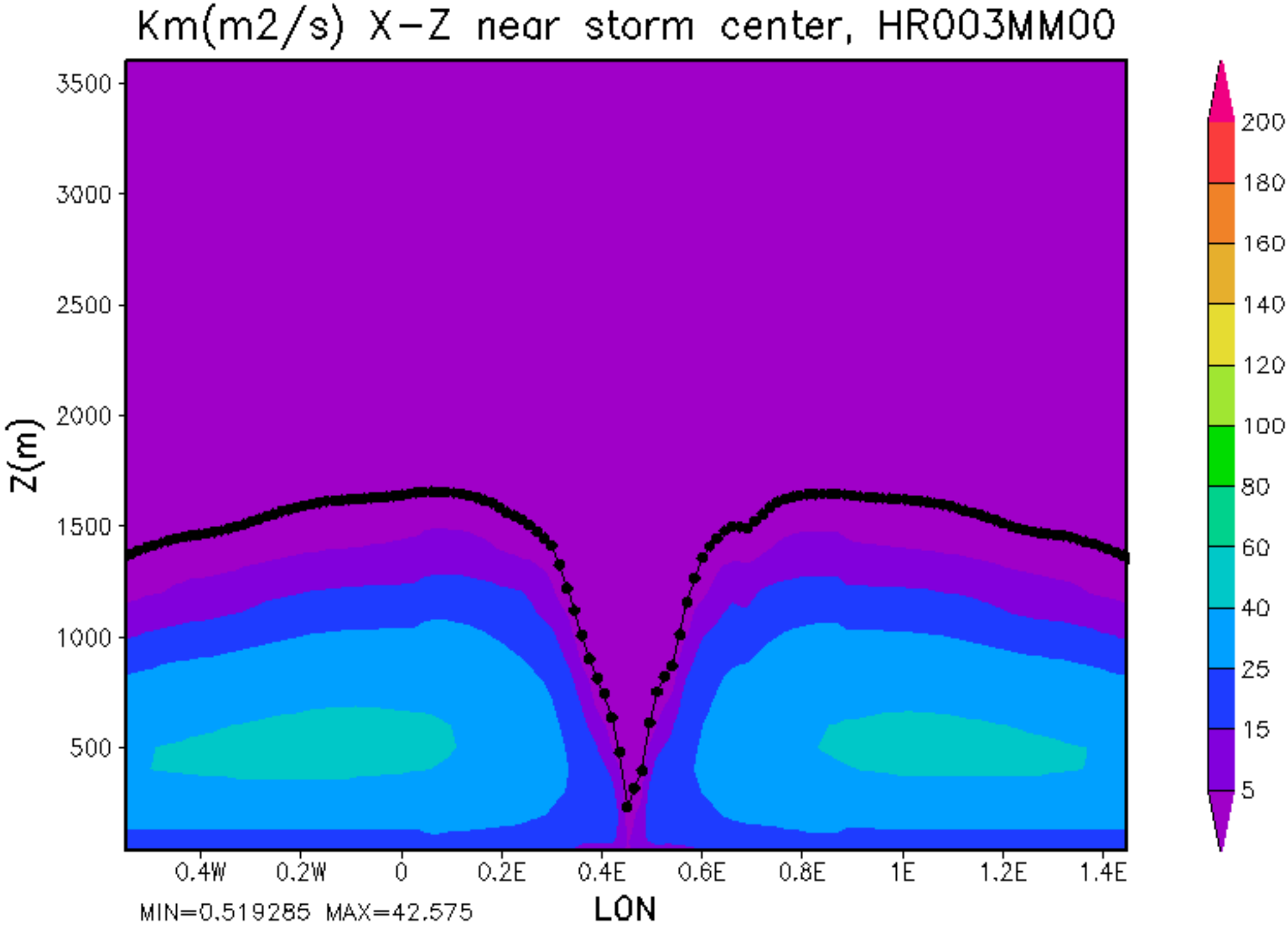
Km(m2/s) X-Z near storm center, HR003MM00
Z(m)
3500
3000
2500
2000
1500
1000
500
0.4W
0.2W
0
0.2E
0.4E
0.6E
0.8E
1E
1.2E
1.4E
LON
MIN=0.519285 MAX=42.575
200
180
160
140
120
100
80
60
40
25
15
5

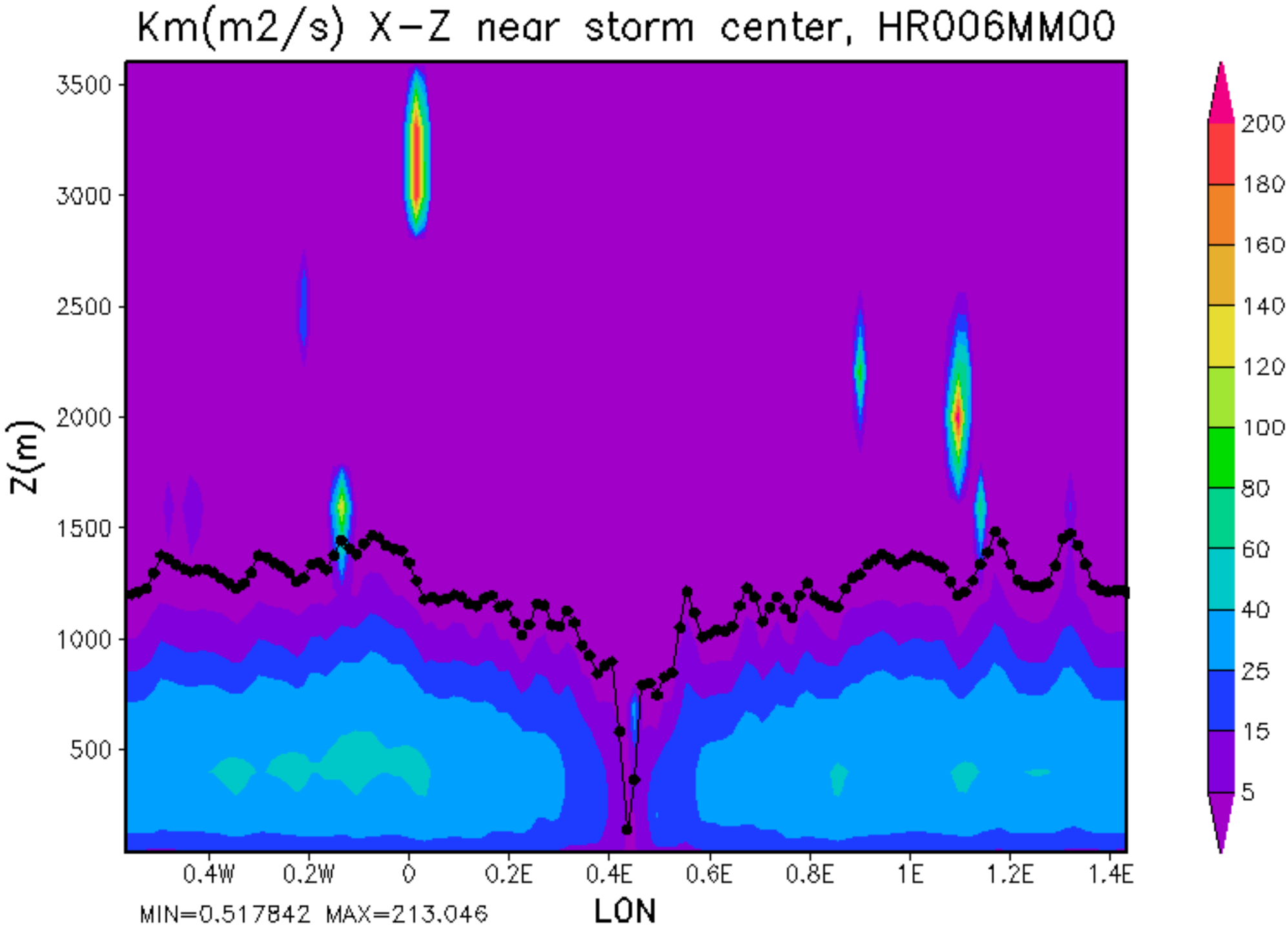
Km(m2/s) X-Z near storm center, HR006MM00
Z(m)
3500
3000
2500
2000
1500
1000
500
0.4W
0.2W
0
0.2E
0.4E
0.6E
0.8E
1E
1.2E
1.4E
LON
MIN=0.517842 MAX=213.046
200
180
160
140
120
100
80
60
40
25
15
5

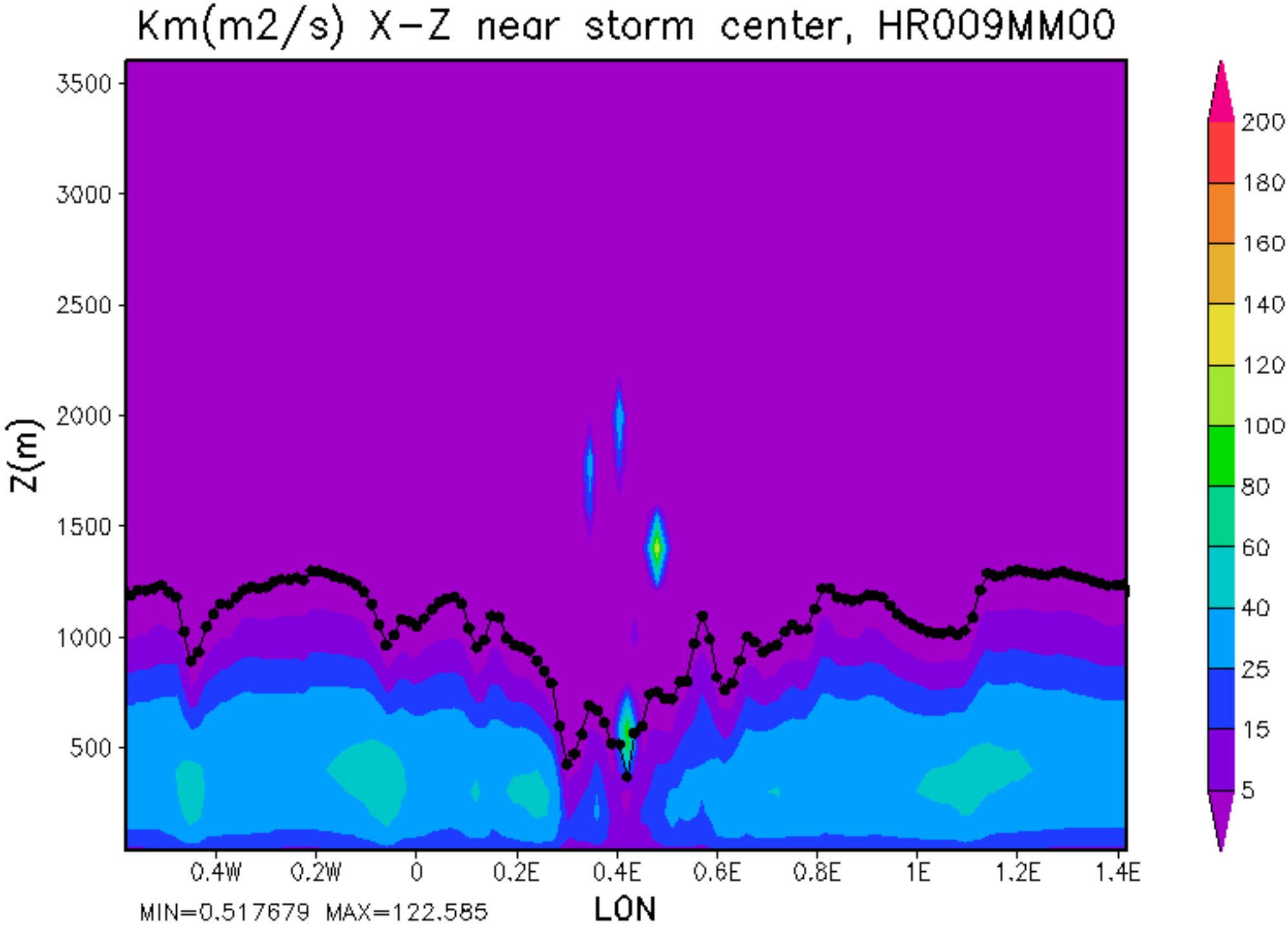
Km(m2/s) X-Z near storm center, HR009MM00
Z(m)
3500
3000
2500
2000
1500
1000
500
0.4W
0.2W
0
0.2E
0.4E
0.6E
0.8E
1E
1.2E
1.4E
LON
MIN=0.517679 MAX=122.585
200
180
160
140
120
100
80
60
40
25
15
5

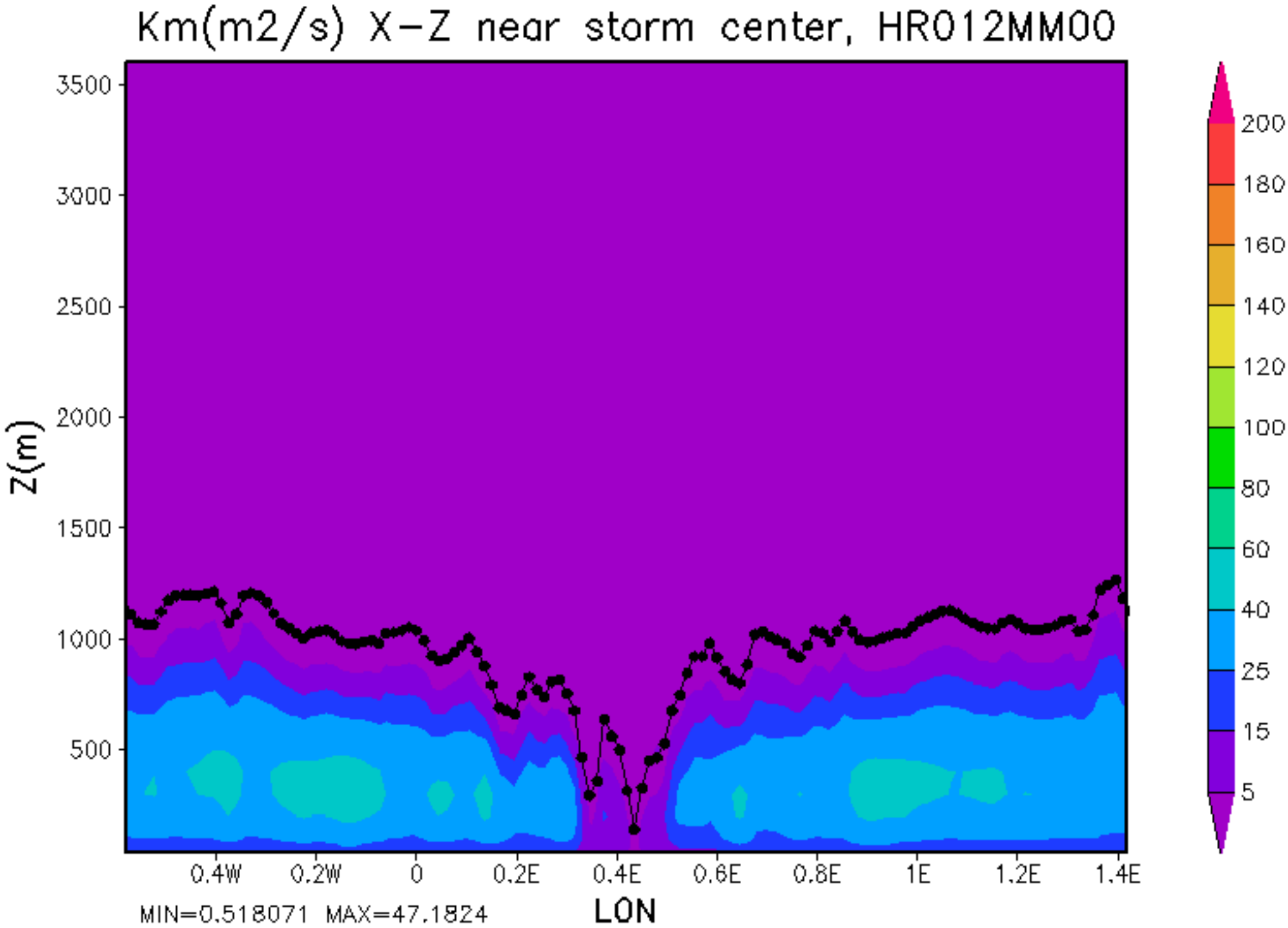
Km(m2/s) X-Z near storm center, HR012MM00
Z(m)
3500
3000
2500
2000
1500
1000
500
0.4W
0.2W
0
0.2E
0.4E
0.6E
0.8E
1E
1.2E
1.4E
LON
MIN=0.518071 MAX=47.1824
200
180
160
140
120
100
80
60
40
25
15
5

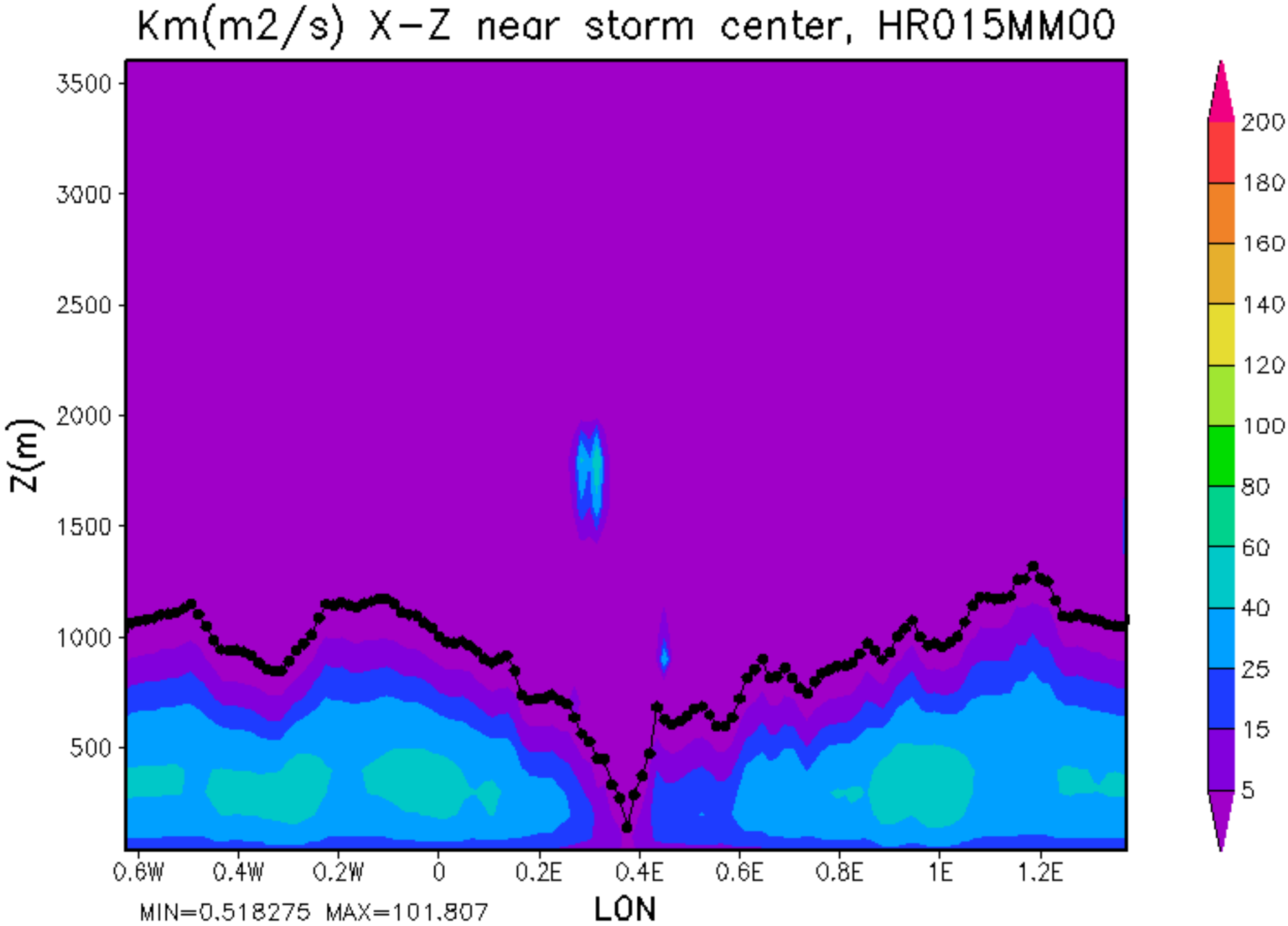
Km(m2/s) X-Z near storm center, HR015MM00
Z(m)
3500
3000
2500
2000
1500
1000
500
0.6W
0.4W
0.2W
0
0.2E
0.4E
0.6E
0.8E
1E
1.2E
LON
MIN=0.518275 MAX=101.807
200
180
160
140
120
100
80
60
40
25
15
5

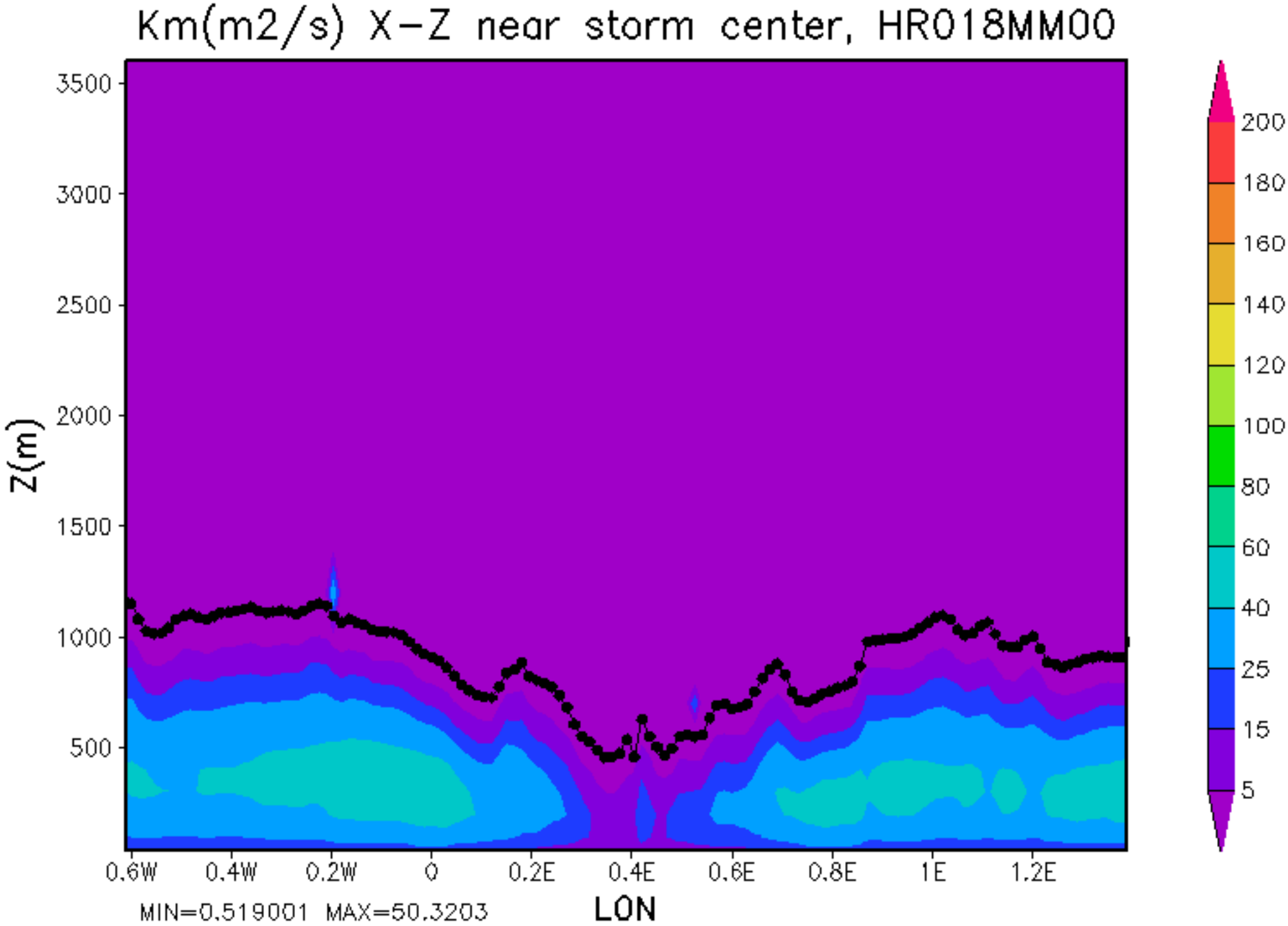
Km(m2/s) X-Z near storm center, HR018MM00
3500
3000
2500
2000
1500
1000
500
Z(m)
0.6W
0.4W
0.2W
0
0.2E
0.4E
0.6E
0.8E
1E
1.2E
LON
MIN=0.519001 MAX=50.3203
200
180
160
140
120
100
80
60
40
25
15
5

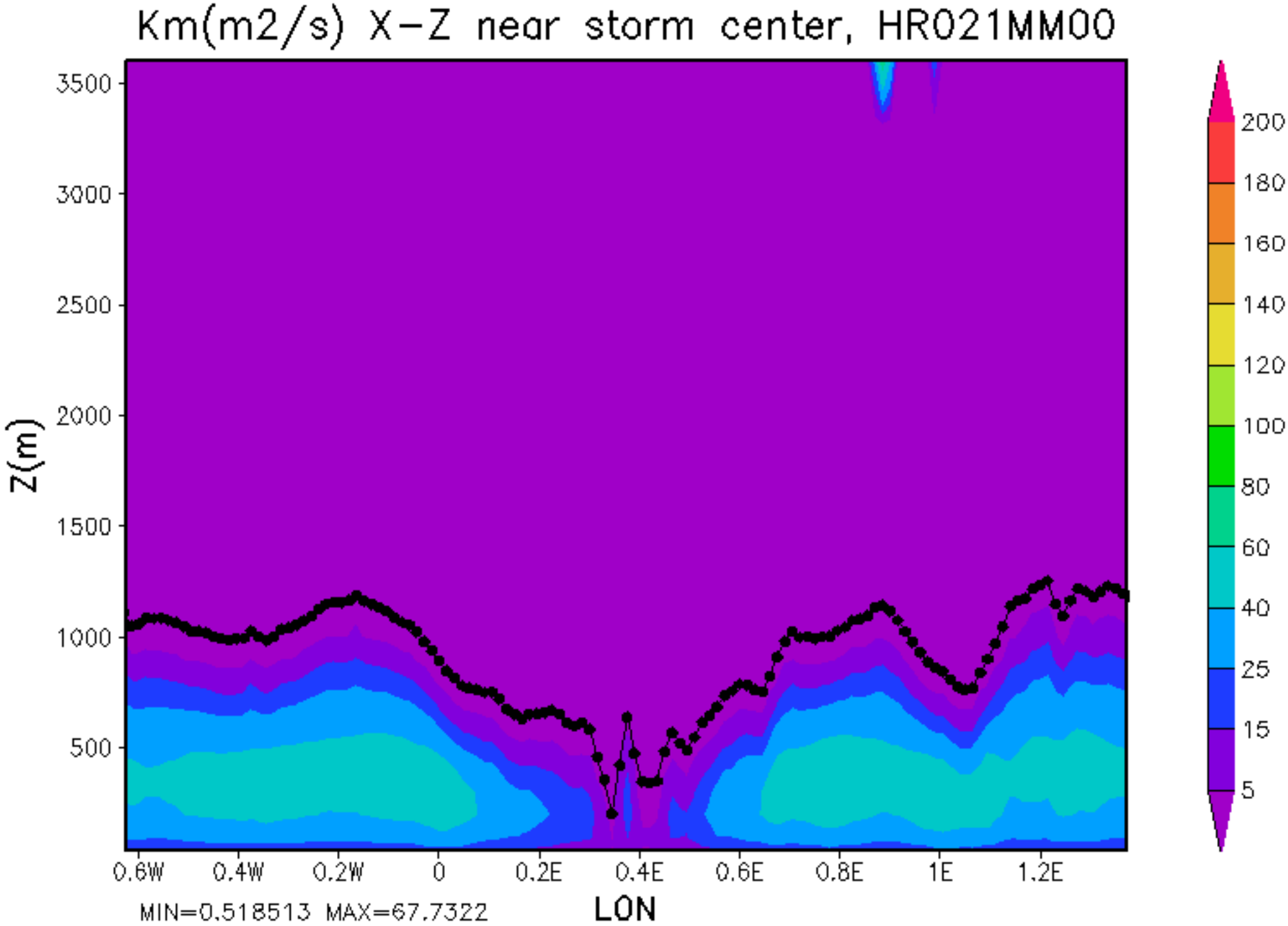
Km(m2/s) X-Z near storm center, HR021MM00
Z(m)
3500
3000
2500
2000
1500
1000
500
0.6W
0.4W
0.2W
0
0.2E
0.4E
0.6E
0.8E
1E
1.2E
LON
MIN=0.518513 MAX=67.7322
200
180
160
140
120
100
80
60
40
25
15
5

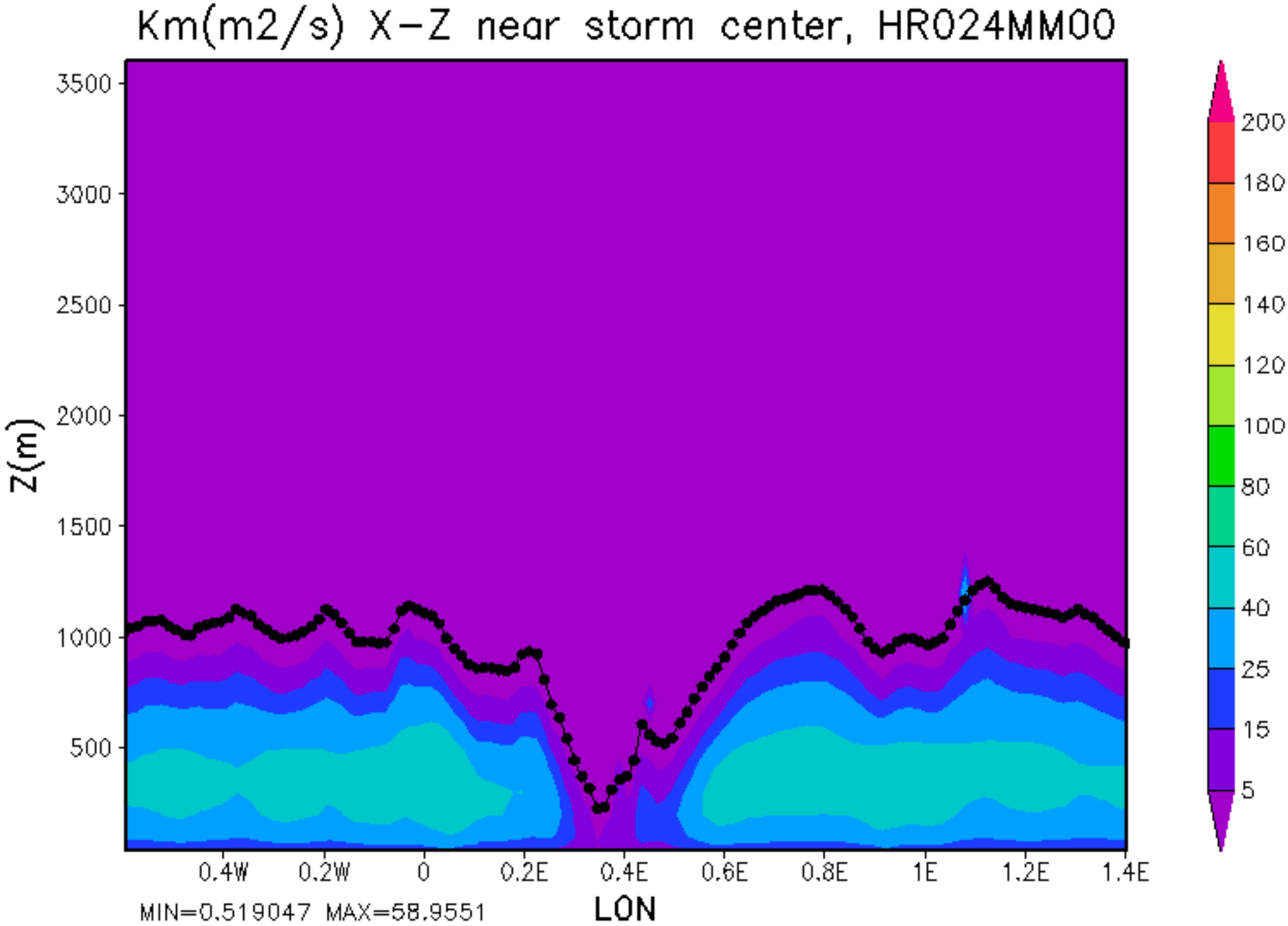
Km(m2/s) X-Z near storm center, HR024MM00
Z(m)
3500
3000
2500
2000
1500
1000
500
0.4W
0.2W
0
0.2E
0.4E
0.6E
0.8E
1E
1.2E
1.4E
LON
MIN=0.519047 MAX=58.9551
200
180
160
140
120
100
80
60
40
25
15
5

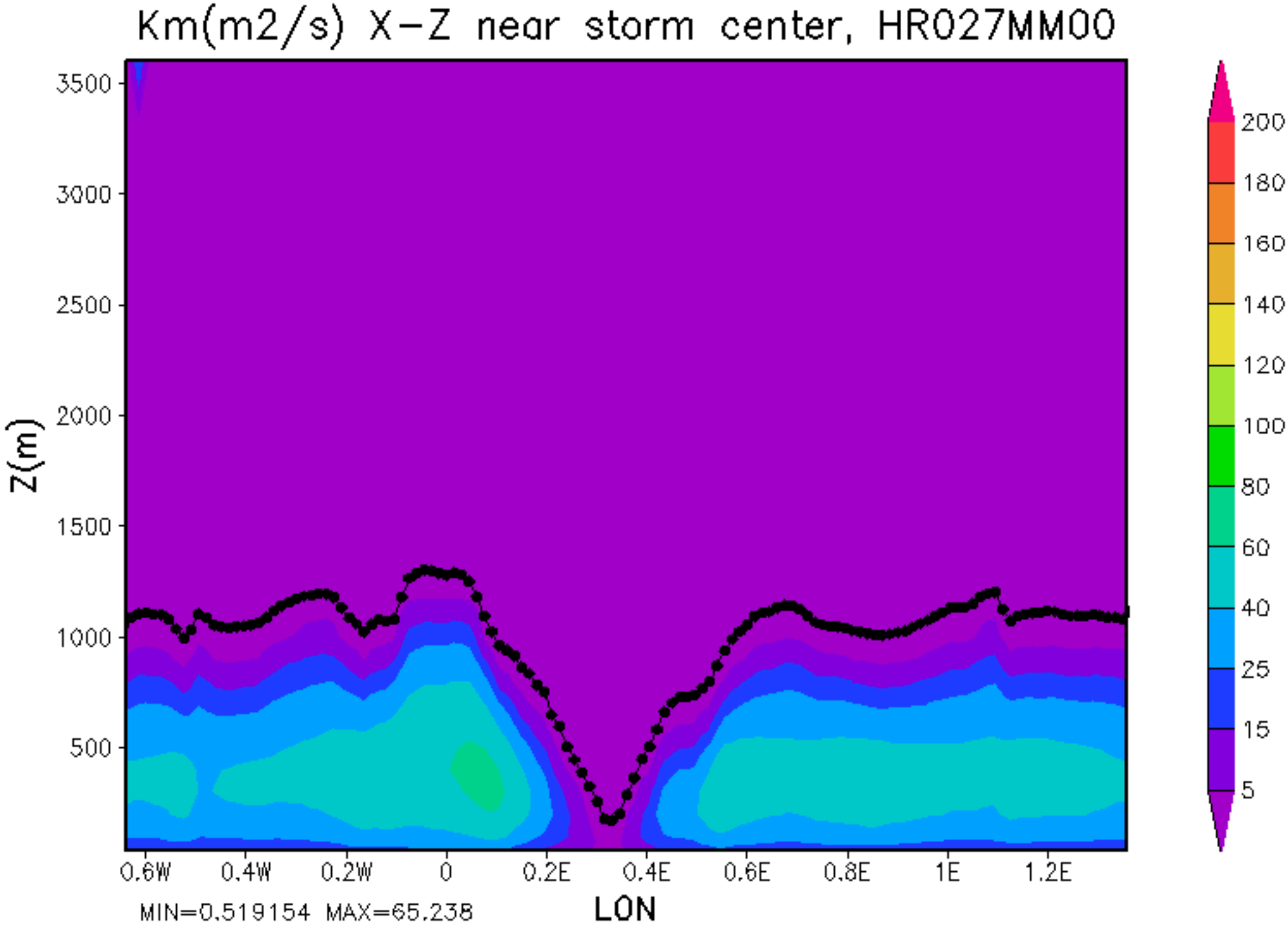
Km(m2/s) X-Z near storm center, HR027MM00
Z(m)
3500
3000
2500
2000
1500
1000
500
0.6W
0.4W
0.2W
0
0.2E
0.4E
0.6E
0.8E
1E
1.2E
LON
MIN=0.519154 MAX=65.238
200
180
160
140
120
100
80
60
40
25
15
5

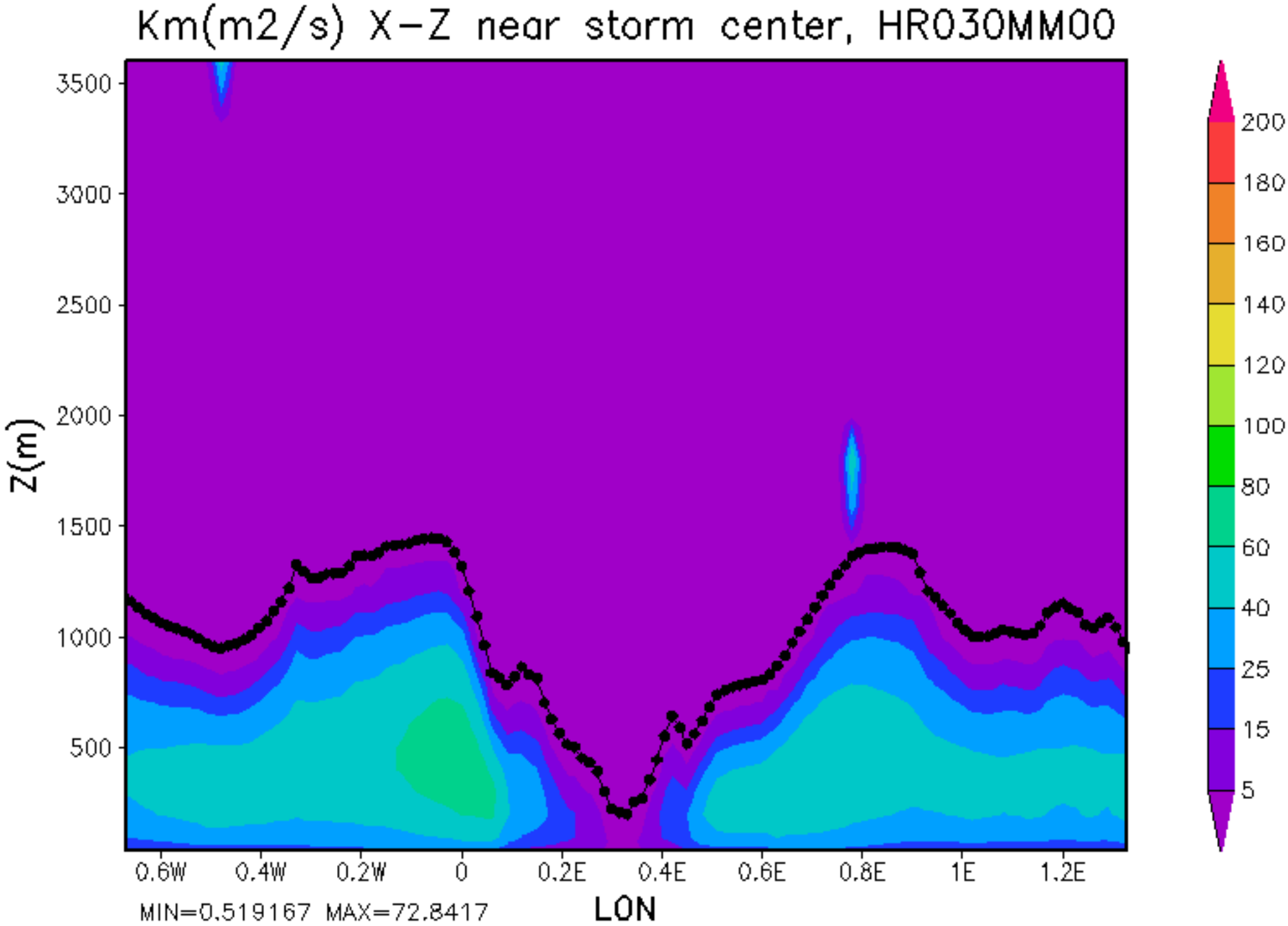
Km(m2/s) X-Z near storm center, HR030MM00
Z(m)
3500
3000
2500
2000
1500
1000
500
0.6W
0.4W
0.2W
0
0.2E
0.4E
0.6E
0.8E
1E
1.2E
LON
MIN=0.519167 MAX=72.8417
200
180
160
140
120
100
80
60
40
25
15
5

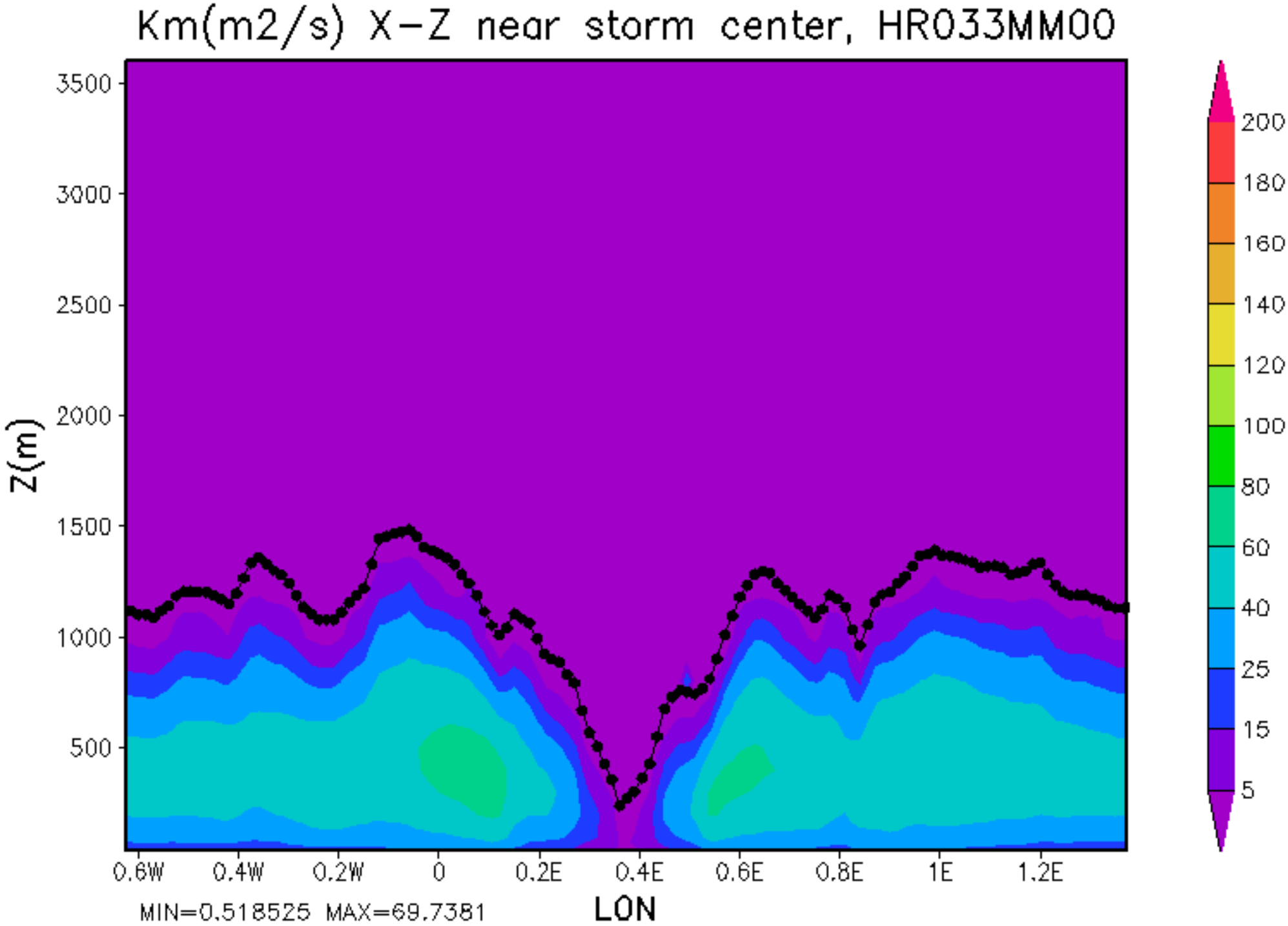
Km(m2/s) X-Z near storm center, HR033MM00
Z(m)
3500
3000
2500
2000
1500
1000
500
0.6W
0.4W
0.2W
0
0.2E
0.4E
0.6E
0.8E
1E
1.2E
LON
MIN=0.518525 MAX=69.7381
200
180
160
140
120
100
80
60
40
25
15
5

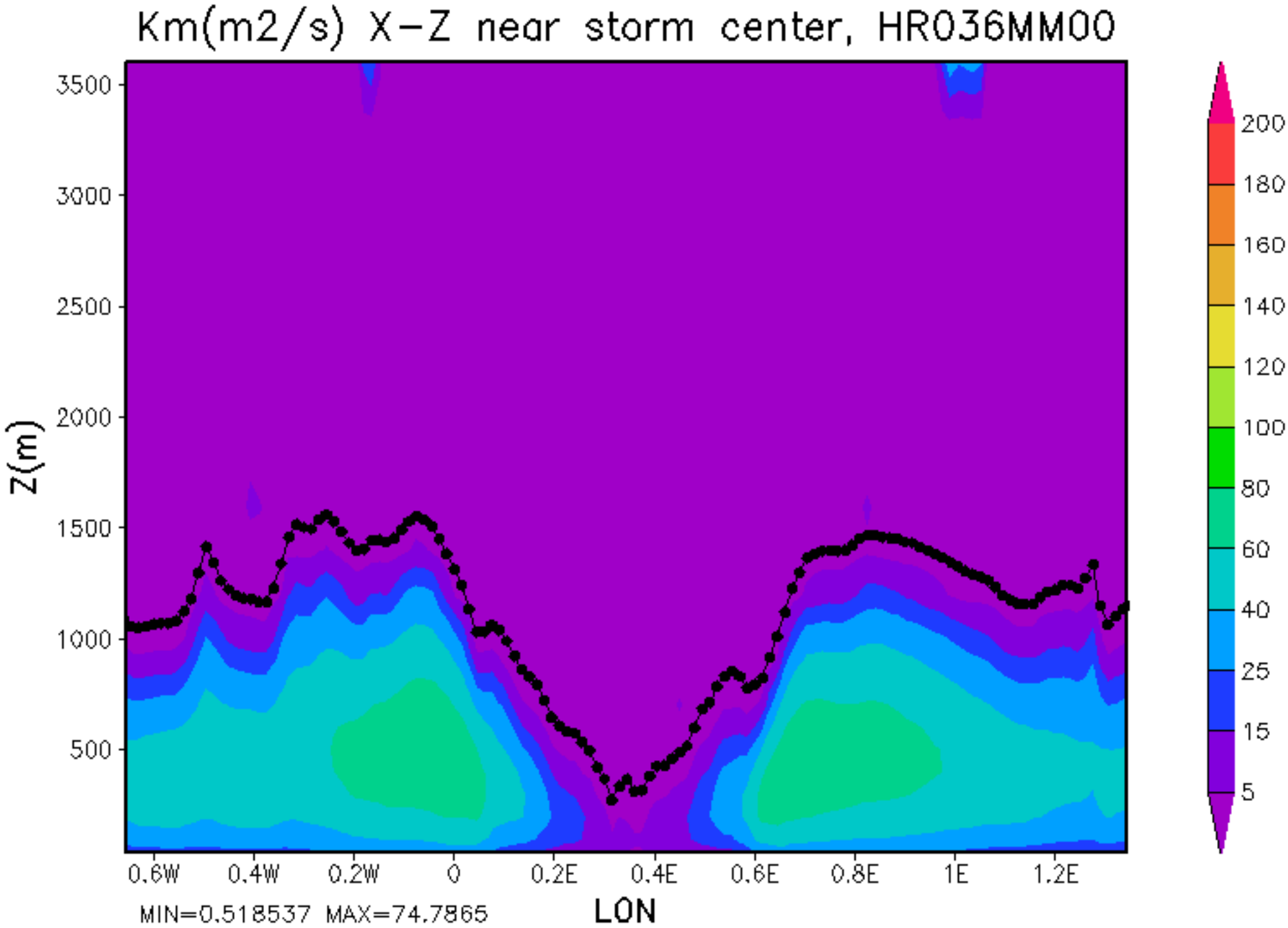
Km(m2/s) X-Z near storm center, HR036MM00
Z(m)
3500
3000
2500
2000
1500
1000
500
0.6W
0.4W
0.2W
0
0.2E
0.4E
0.6E
0.8E
1E
1.2E
LON
MIN=0.518537 MAX=74.7865
200
180
160
140
120
100
80
60
40
25
15
5

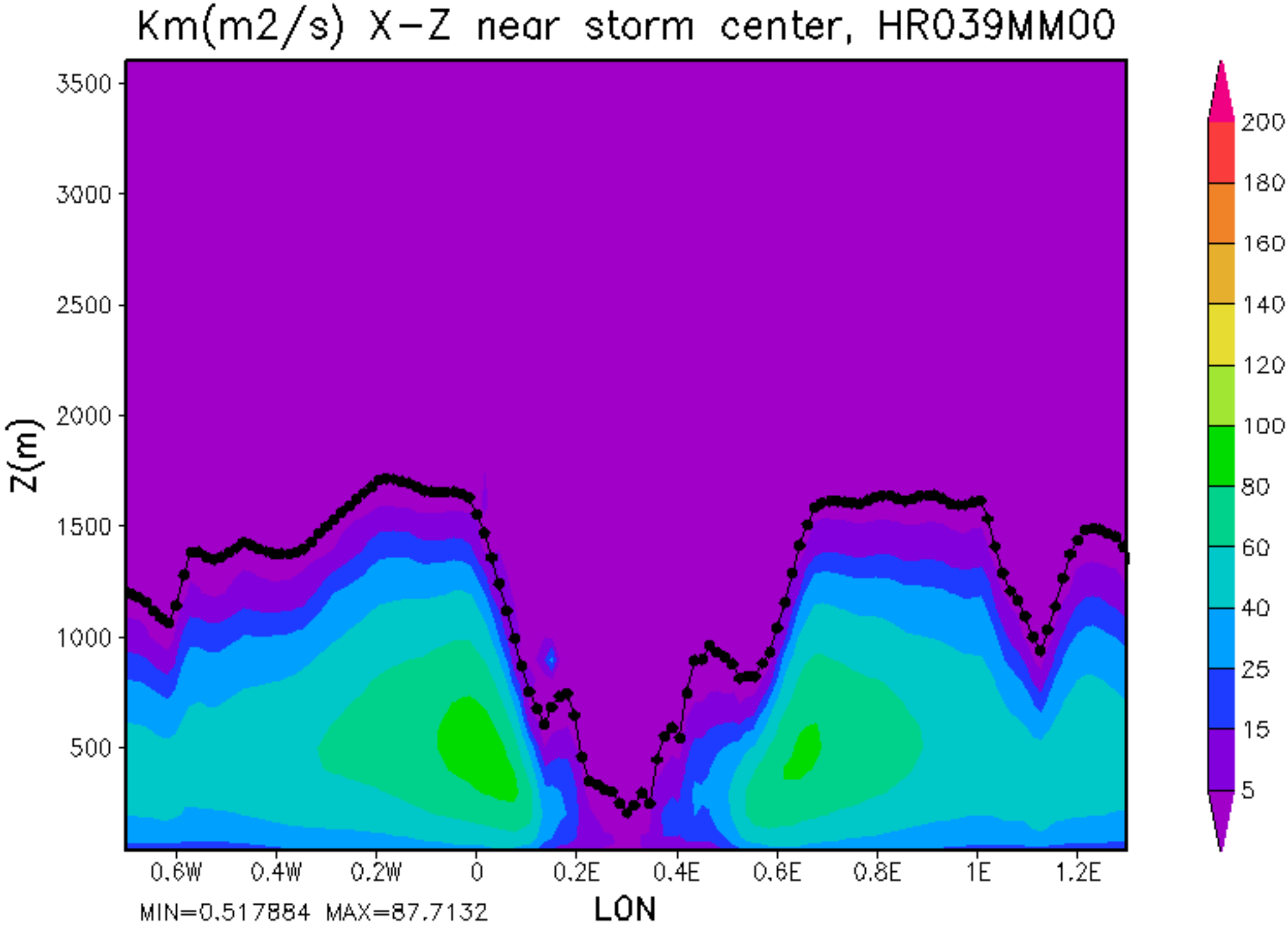
Km(m2/s) X-Z near storm center, HR039MM00
Z(m)
3500
3000
2500
2000
1500
1000
500
0.6W
0.4W
0.2W
0
0.2E
0.4E
0.6E
0.8E
1E
1.2E
LON
MIN=0.517884 MAX=87.7132
200
180
160
140
120
100
80
60
40
25
15
5

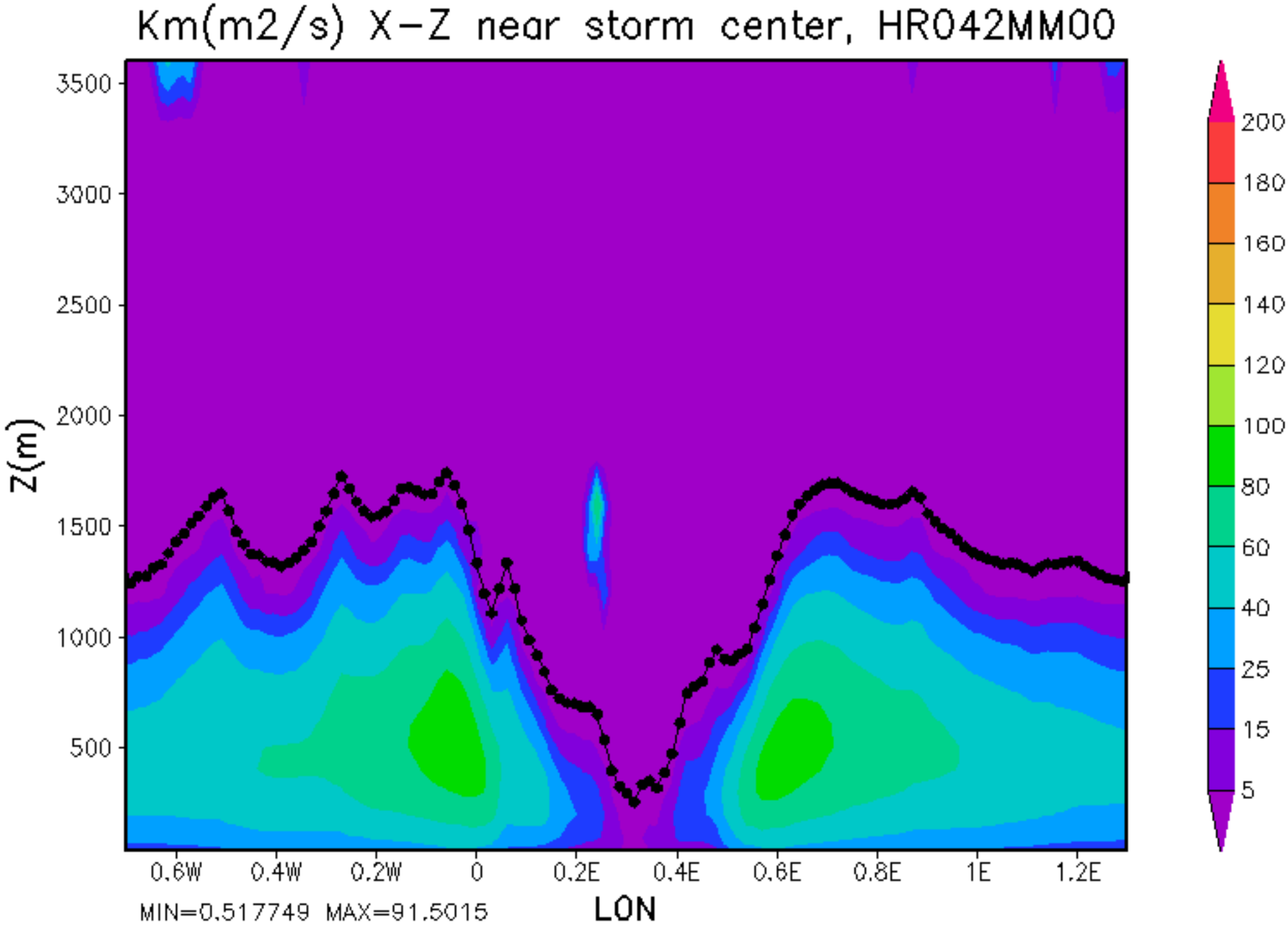
Km(m2/s) X-Z near storm center, HR042MM00
Z(m)
3500
3000
2500
2000
1500
1000
500
0.6W
0.4W
0.2W
0
0.2E
0.4E
0.6E
0.8E
1E
1.2E
LON
MIN=0.517749 MAX=91.5015
200
180
160
140
120
100
80
60
40
25
15
5

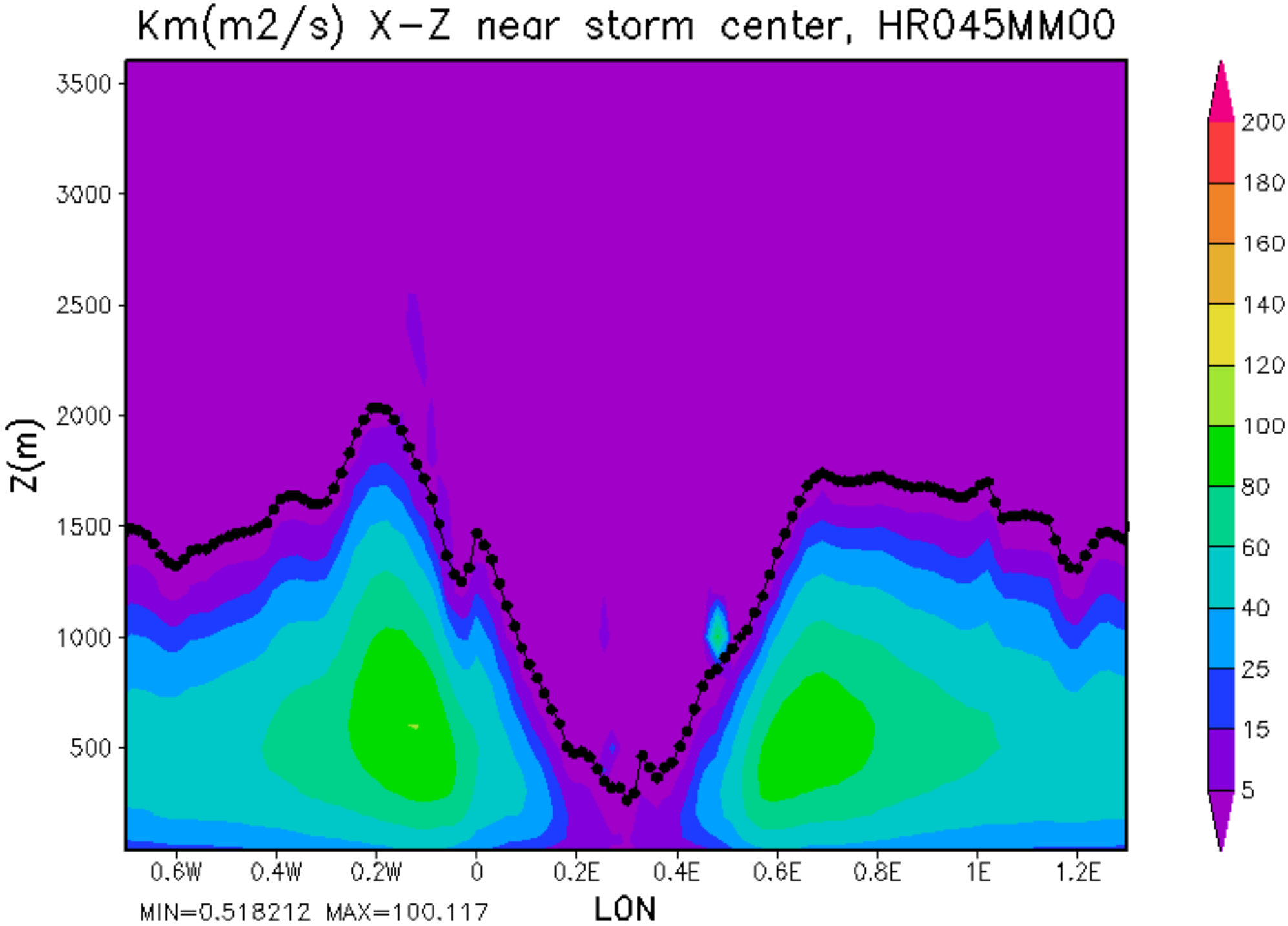
Km(m2/s) X-Z near storm center, HR045MM00
Z(m)
3500
3000
2500
2000
1500
1000
500
0.6W
0.4W
0.2W
0
0.2E
0.4E
0.6E
0.8E
1E
1.2E
LON
MIN=0.518212 MAX=100.117
200
180
160
140
120
100
80
60
40
25
15
5

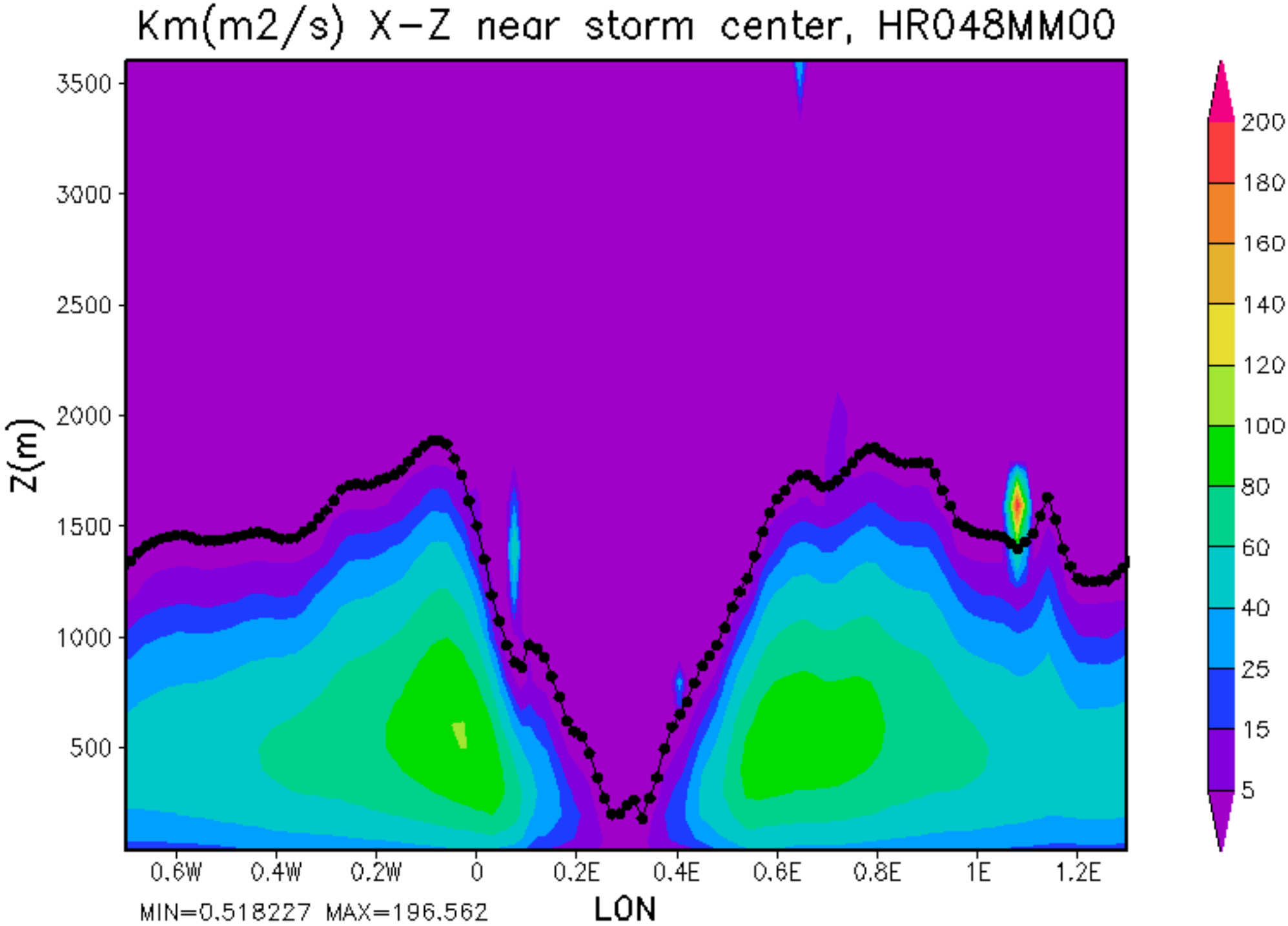
Km(m2/s) X-Z near storm center, HR048MM00
Z(m)
3500
3000
2500
2000
1500
1000
500
0.6W
0.4W
0.2W
0
0.2E
0.4E
0.6E
0.8E
1E
1.2E
LON
MIN=0.518227 MAX=196.562
200
180
160
140
120
100
80
60
40
25
15
5

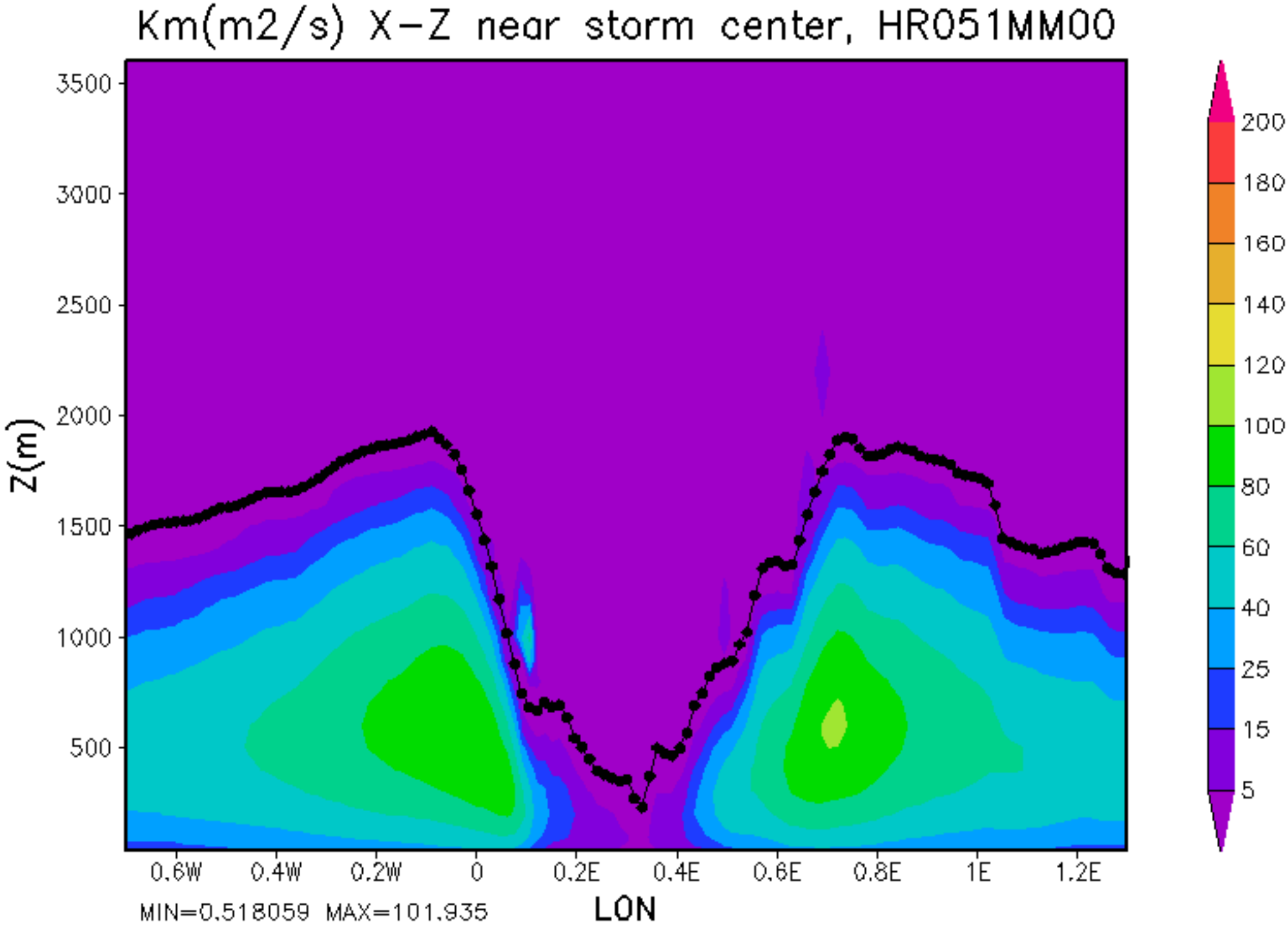
Km(m2/s) X-Z near storm center, HR051MM00
Z(m)
3500
3000
2500
2000
1500
1000
500
0.6W
0.4W
0.2W
0
0.2E
0.4E
0.6E
0.8E
1E
1.2E
LON
MIN=0.518059 MAX=101.935
200
180
160
140
120
100
80
60
40
25
15
5

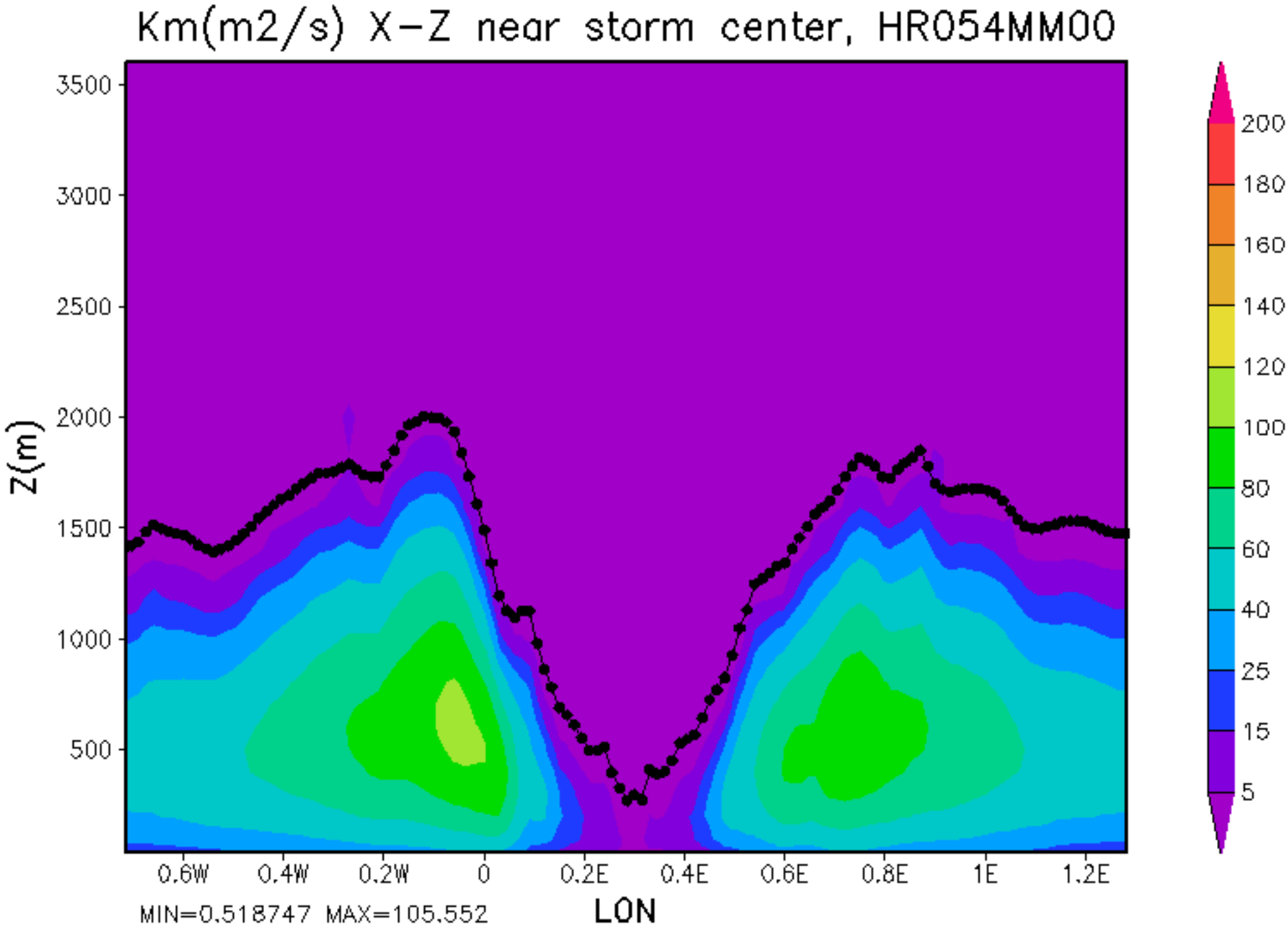
Km(m2/s) X-Z near storm center, HR054MM00
Z(m)
3500
3000
2500
2000
1500
1000
500
0.6W
0.4W
0.2W
0
0.2E
0.4E
0.6E
0.8E
1E
1.2E
LON
MIN=0.518747 MAX=105.552
200
180
160
140
120
100
80
60
40
25
15
5

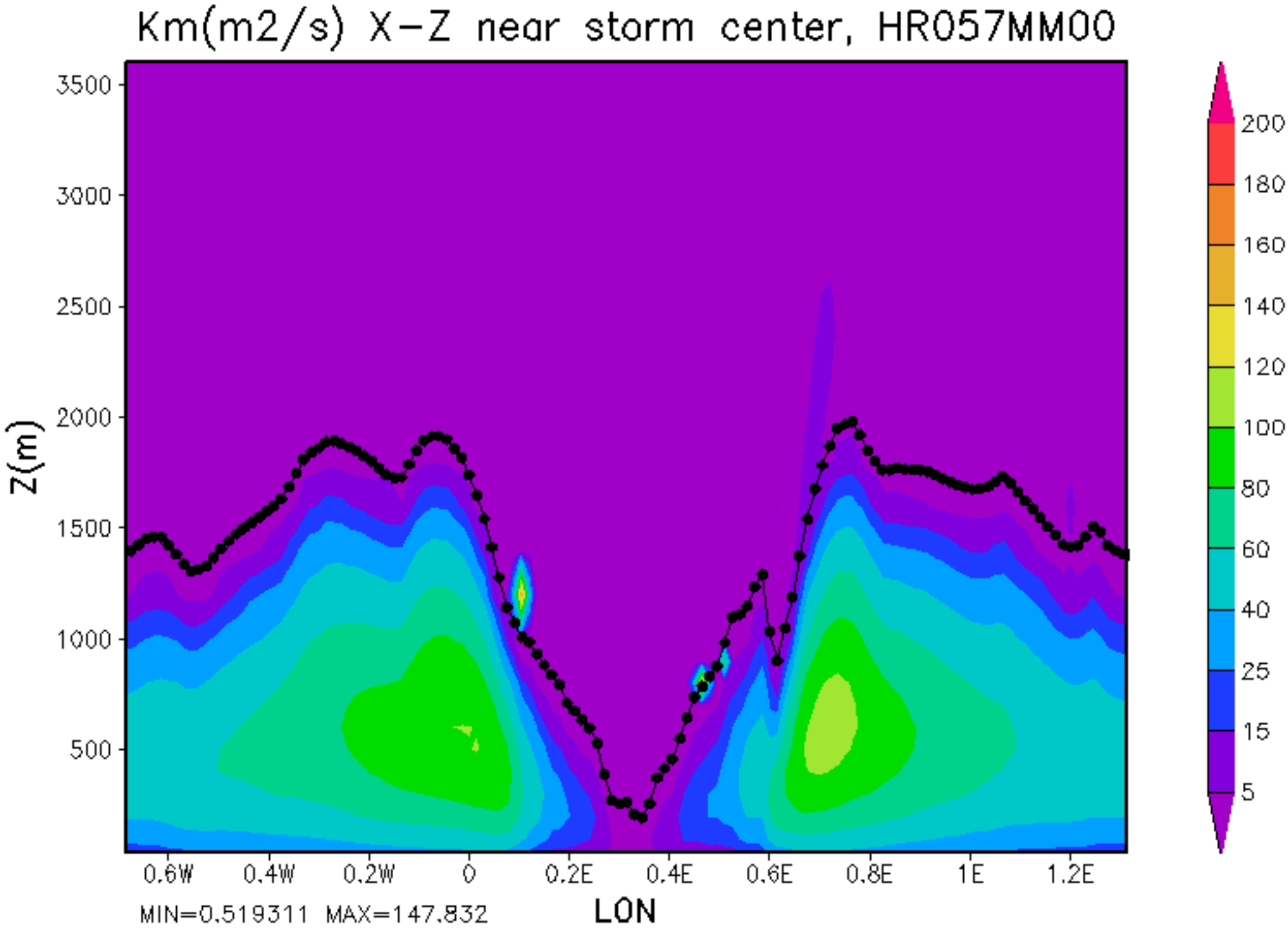
Km(m2/s) X-Z near storm center, HR057MM00
Z(m)
3500
3000
2500
2000
1500
1000
500
0.6W
0.4W
0.2W
0
0.2E
0.4E
0.6E
0.8E
1E
1.2E
LON
MIN=0.519311 MAX=147.832
200
180
160
140
120
100
80
60
40
25
15
5

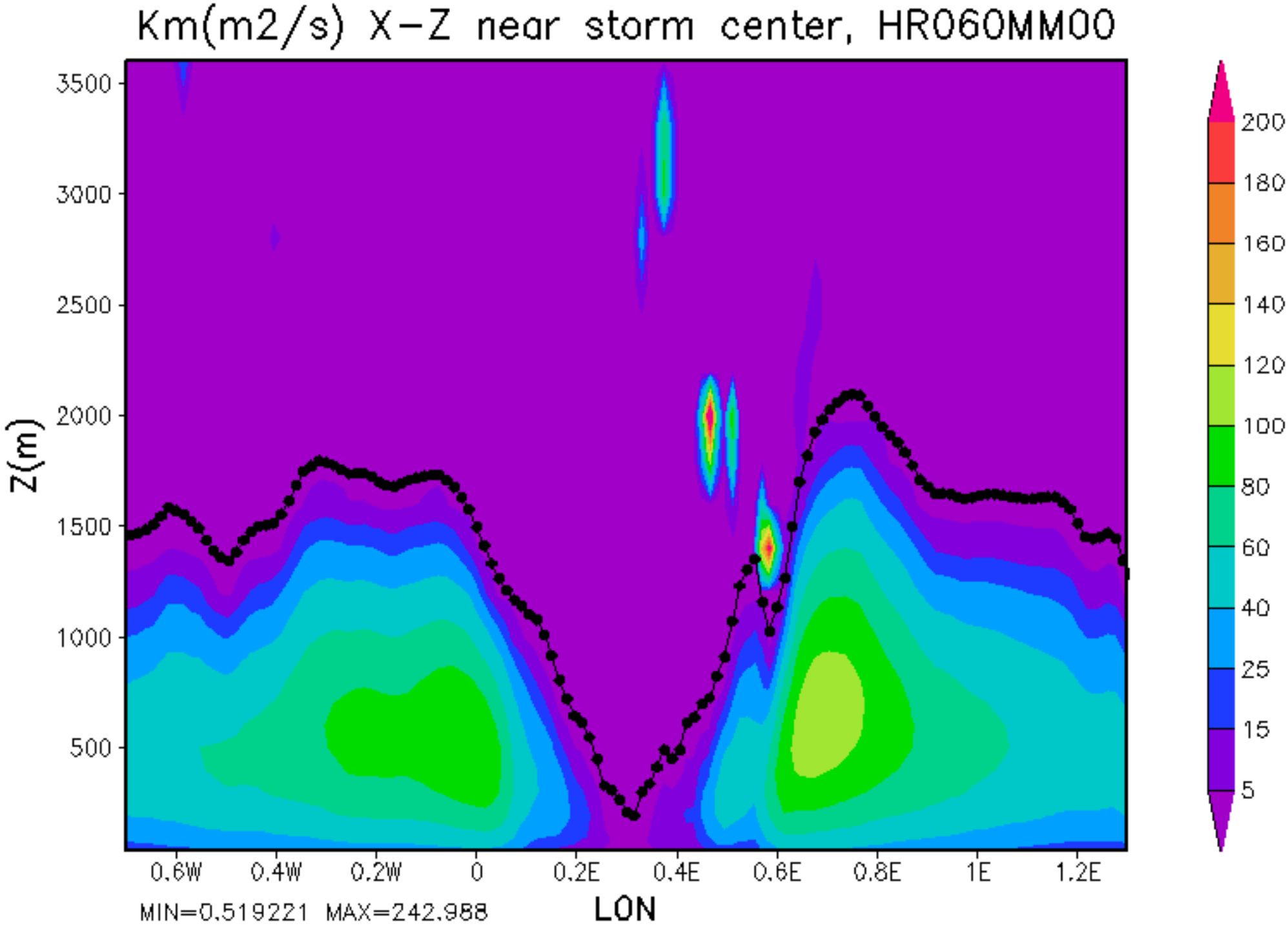
Km(m2/s) X-Z near storm center, HR060MM00
Z(m)
3500
3000
2500
2000
1500
1000
500
0.6W
0.4W
0.2W
0
0.2E
0.4E
0.6E
0.8E
1E
1.2E
LON
MIN=0.519221 MAX=242.988
200
180
160
140
120
100
80
60
40
25
15
5

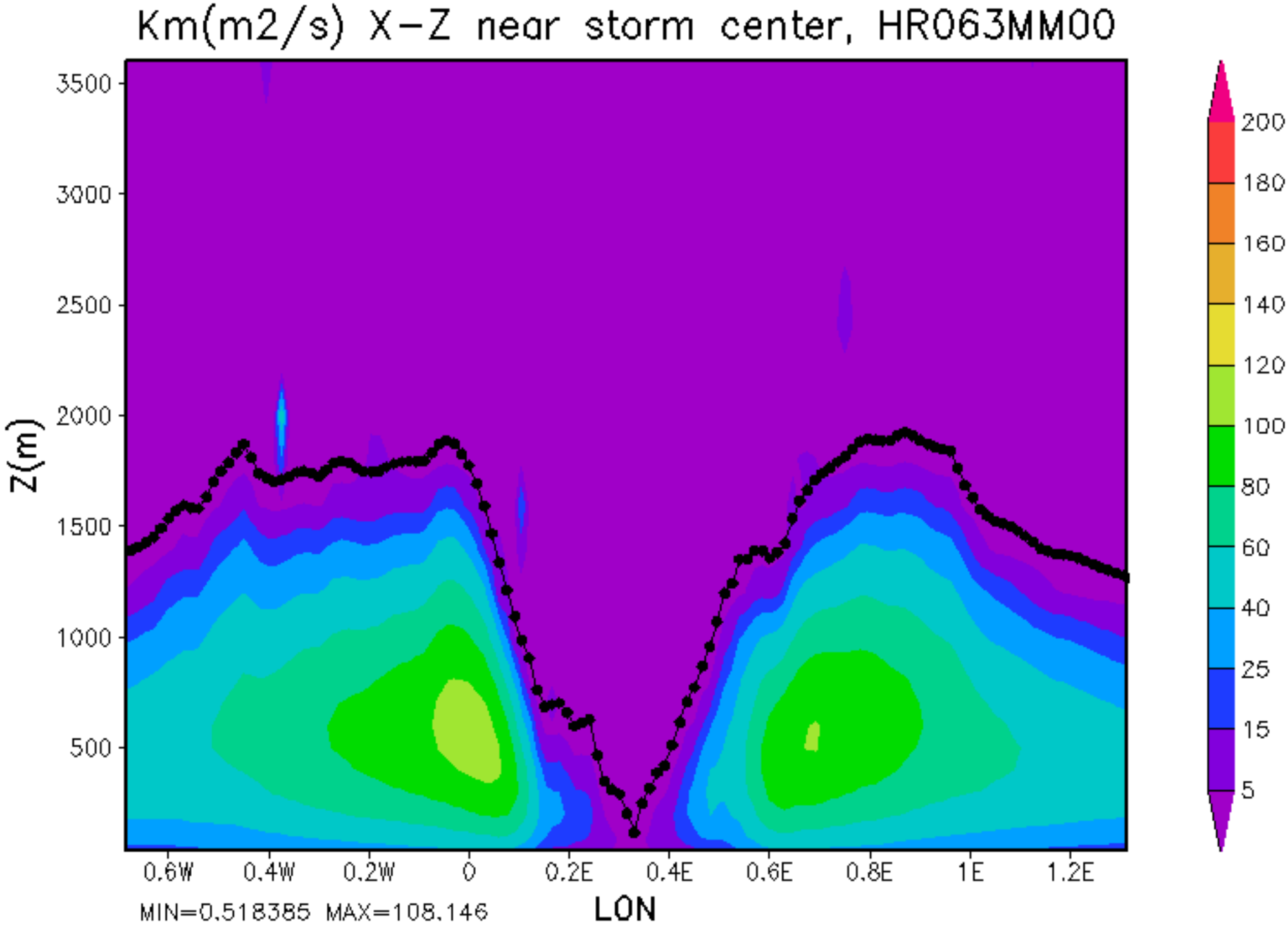
Km(m2/s) X-Z near storm center, HR063MM00
Z(m)
3500
3000
2500
2000
1500
1000
500
0.6W
0.4W
0.2W
0
0.2E
0.4E
0.6E
0.8E
1E
1.2E
LON
MIN=0.518385 MAX=108.146
200
180
160
140
120
100
80
60
40
25
15
5

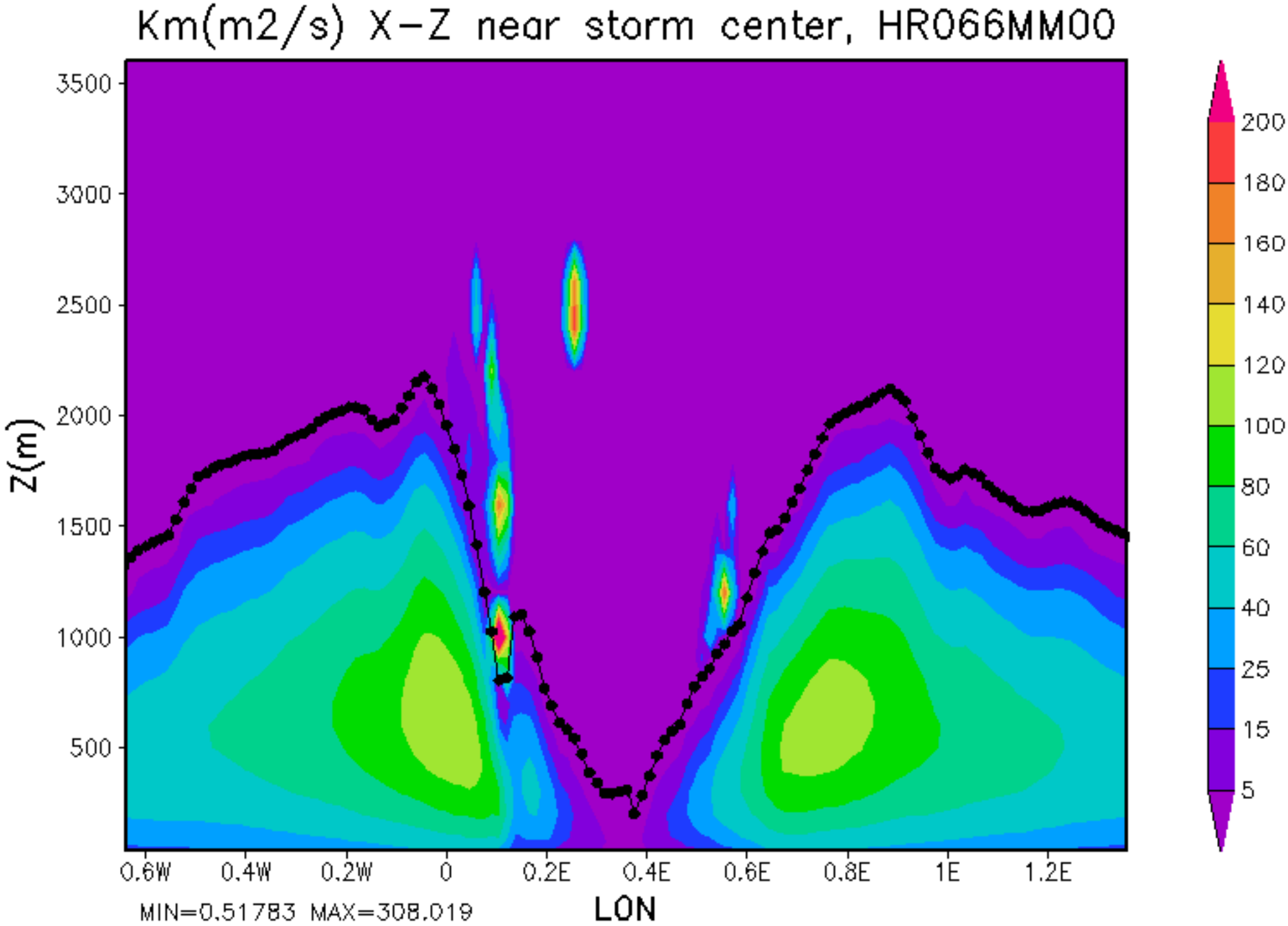
Km(m2/s) X-Z near storm center, HR066MM00
Z(m)
3500
3000
2500
2000
1500
1000
500
0.6W
0.4W
0.2W
0
0.2E
0.4E
0.6E
0.8E
1E
1.2E
LON
MIN=0.51783 MAX=308.019
200
180
160
140
120
100
80
60
40
25
15
5

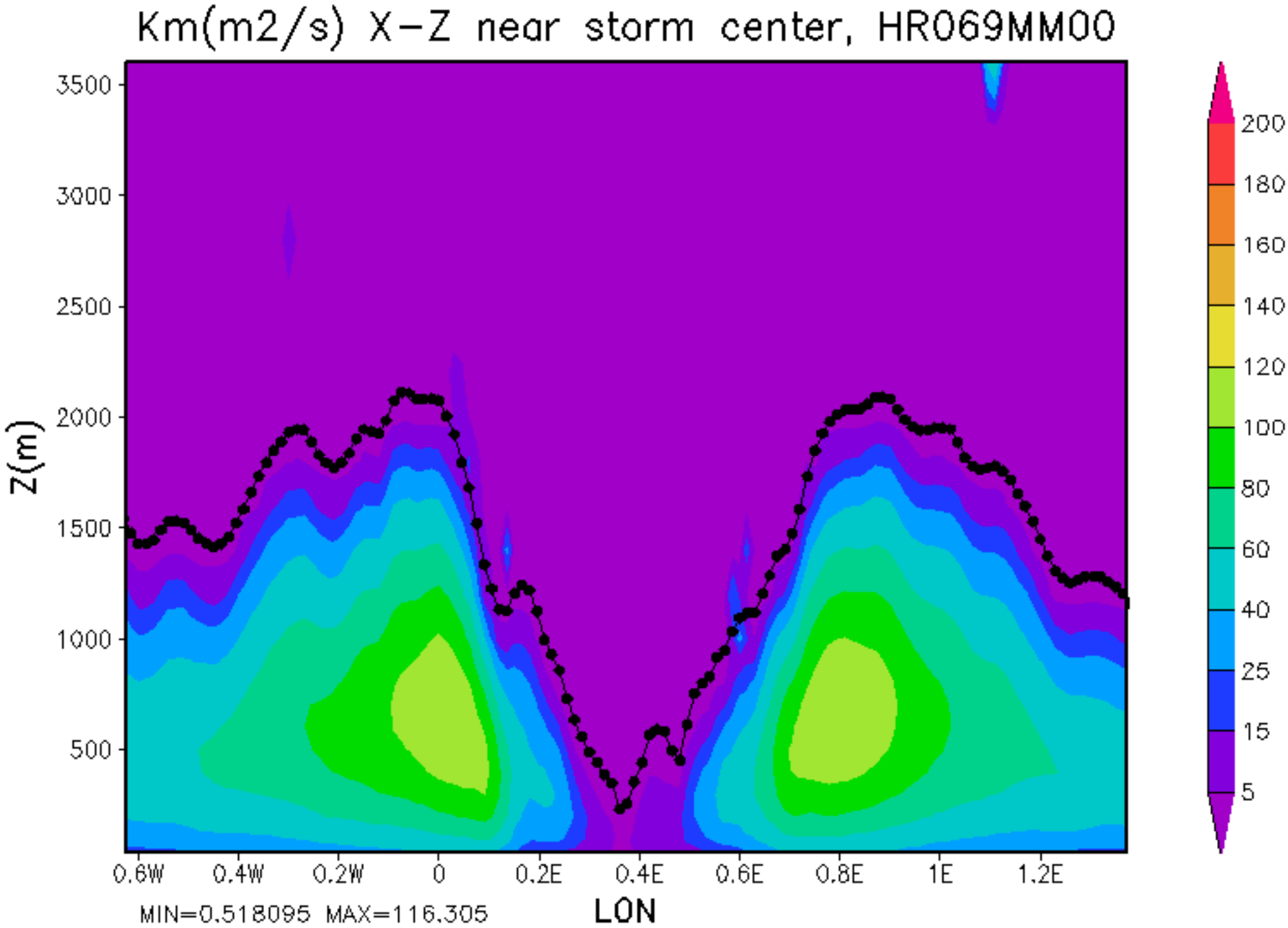
Km(m2/s) X-Z near storm center, HR069MM00
Z(m)
3500
3000
2500
2000
1500
1000
500
0.6W
0.4W
0.2W
0
0.2E
0.4E
0.6E
0.8E
1E
1.2E
LON
MIN=0.518095 MAX=116.305
200
180
160
140
120
100
80
60
40
25
15
5

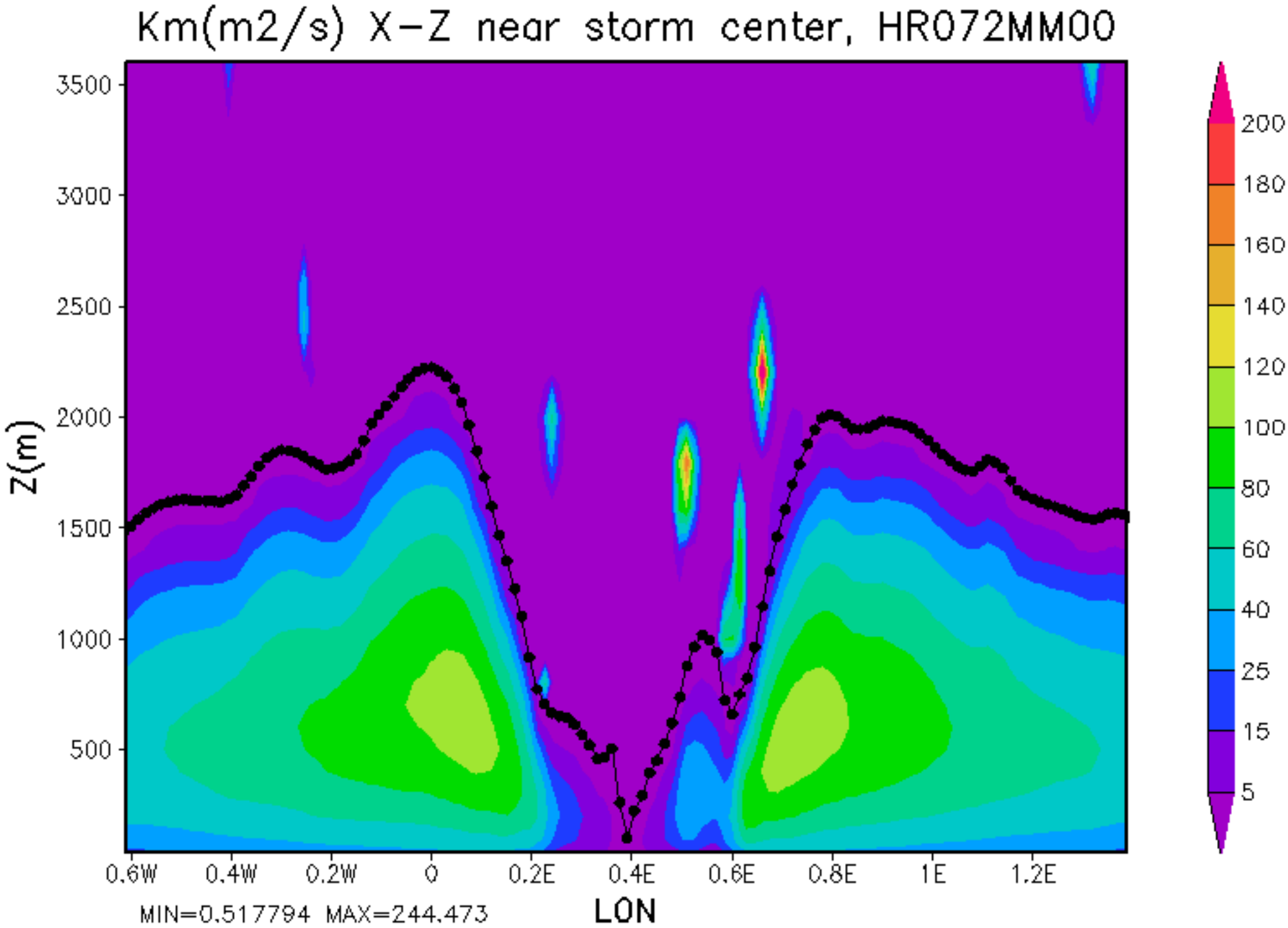
Km(m2/s) X-Z near storm center, HR072MM00
Z(m)
3500
3000
2500
2000
1500
1000
500
0.6W
0.4W
0.2W
0
0.2E
0.4E
0.6E
0.8E
1E
1.2E
LON
MIN=0.517794 MAX=244.473
200
180
160
140
120
100
80
60
40
25
15
5

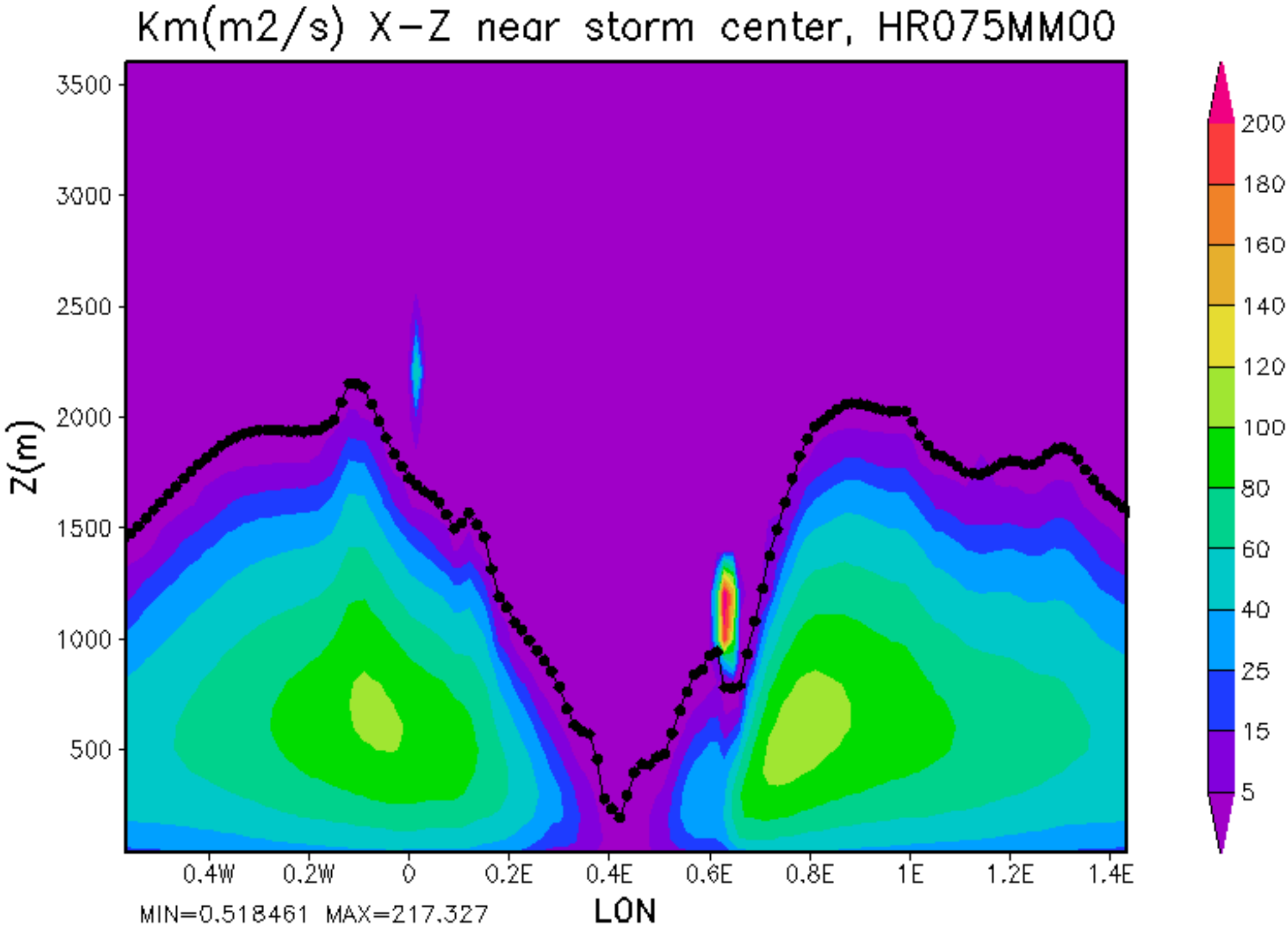
Km(m2/s) X-Z near storm center, HR075MM00
Z(m)
3500
3000
2500
2000
1500
1000
500
0.4W
0.2W
0
0.2E
0.4E
0.6E
0.8E
1E
1.2E
1.4E
LON
MIN=0.518461 MAX=217.327
200
180
160
140
120
100
80
60
40
25
15
5

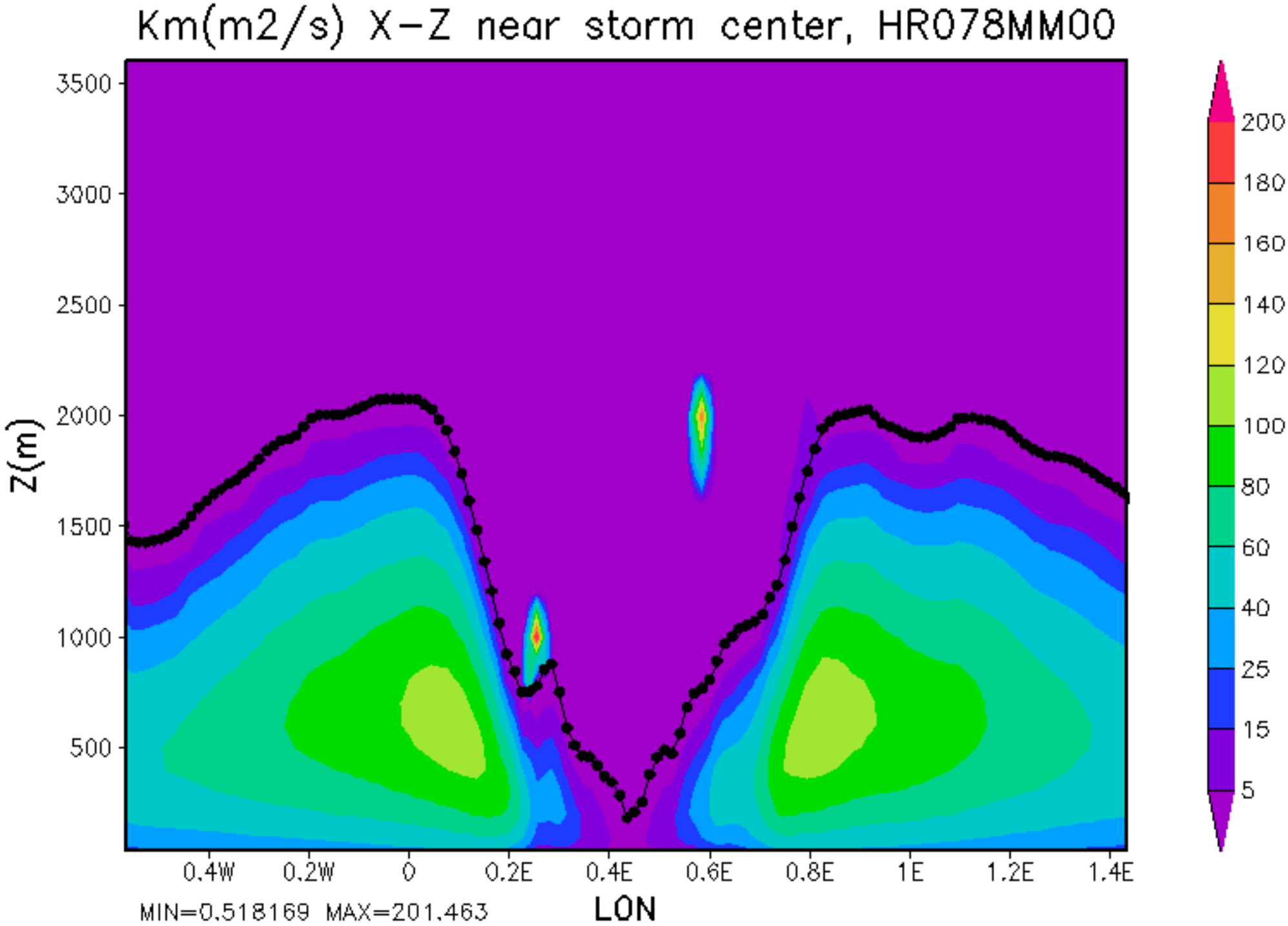
Km(m2/s) X-Z near storm center, HR078MM00
Z(m)
3500
3000
2500
2000
1500
1000
500
0.4W
0.2W
0
0.2E
0.4E
0.6E
0.8E
1E
1.2E
1.4E
LON
MIN=0.518169 MAX=201.463
200
180
160
140
120
100
80
60
40
25
15
5

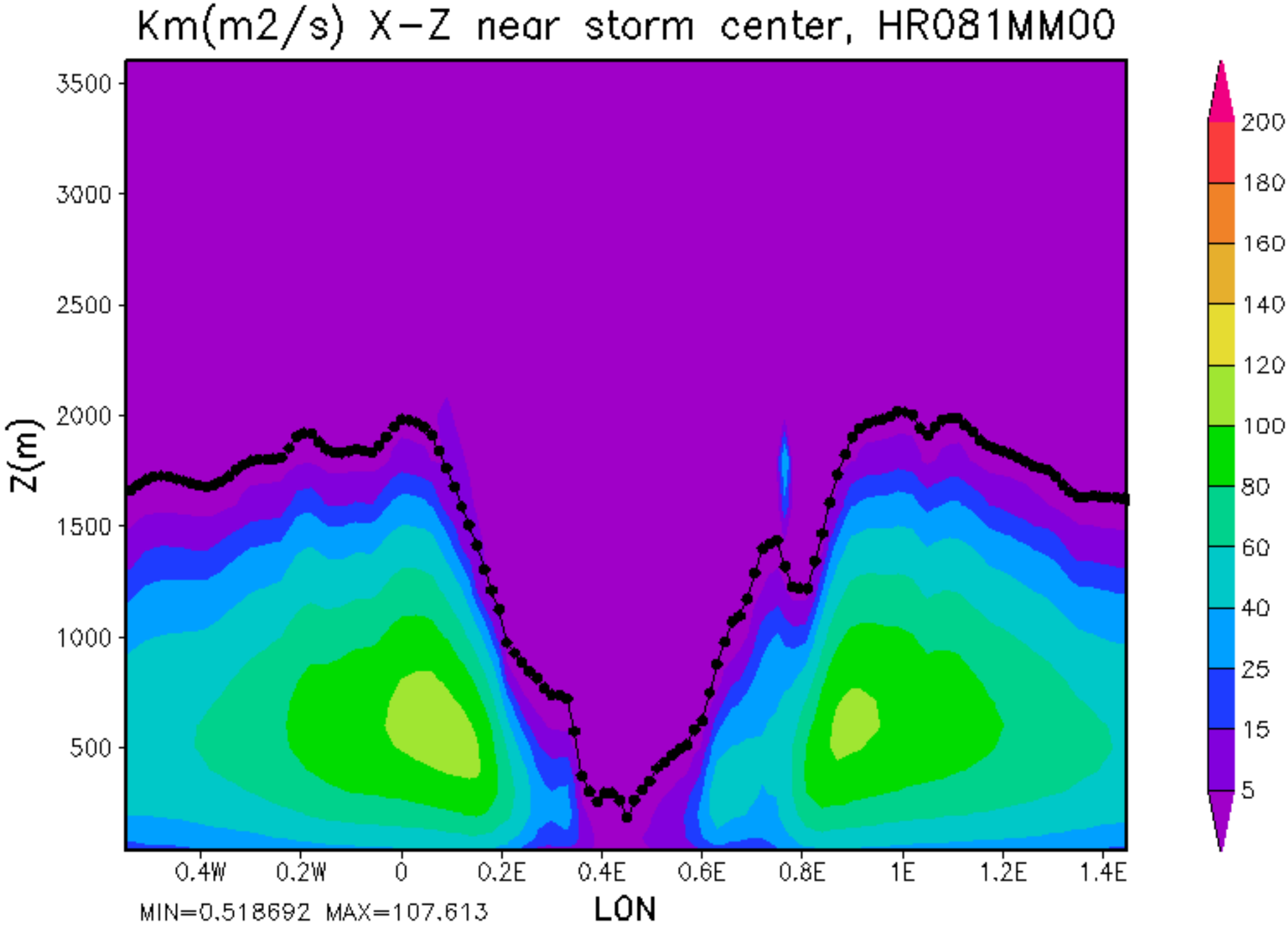
Km(m2/s) X-Z near storm center, HR081MM00
Z(m)
3500
3000
2500
2000
1500
1000
500
0.4W
0.2W
0
0.2E
0.4E
0.6E
0.8E
1E
1.2E
1.4E
LON
MIN=0.518692 MAX=107.613
200
180
160
140
120
100
80
60
40
25
15
5

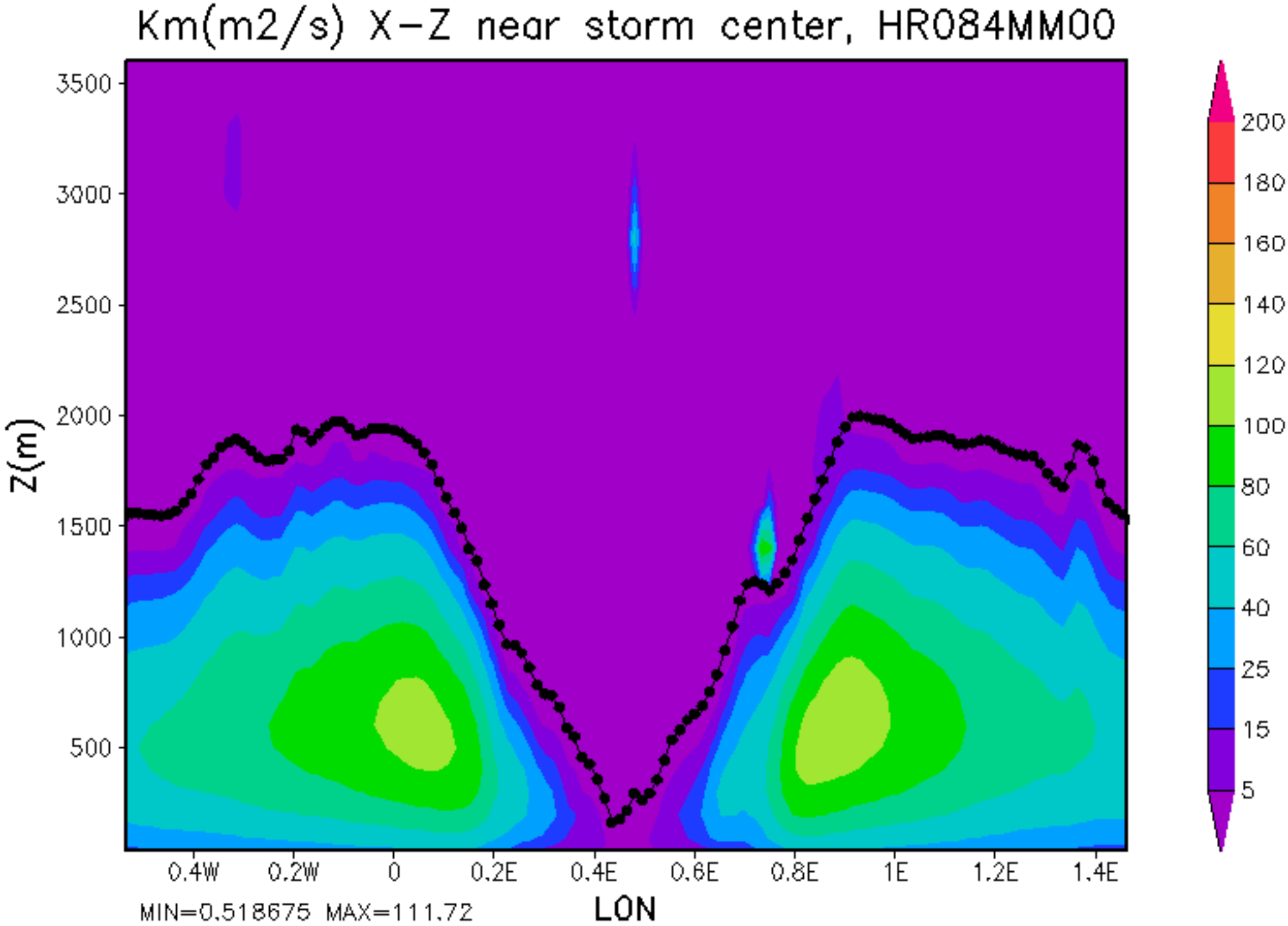
Km(m2/s) X-Z near storm center, HR084MM00
Z(m)
3500
3000
2500
2000
1500
1000
500
0.4W
0.2W
0
0.2E
0.4E
0.6E
0.8E
1E
1.2E
1.4E
LON
MIN=0.518675 MAX=111.72
200
180
160
140
120
100
80
60
40
25
15
5

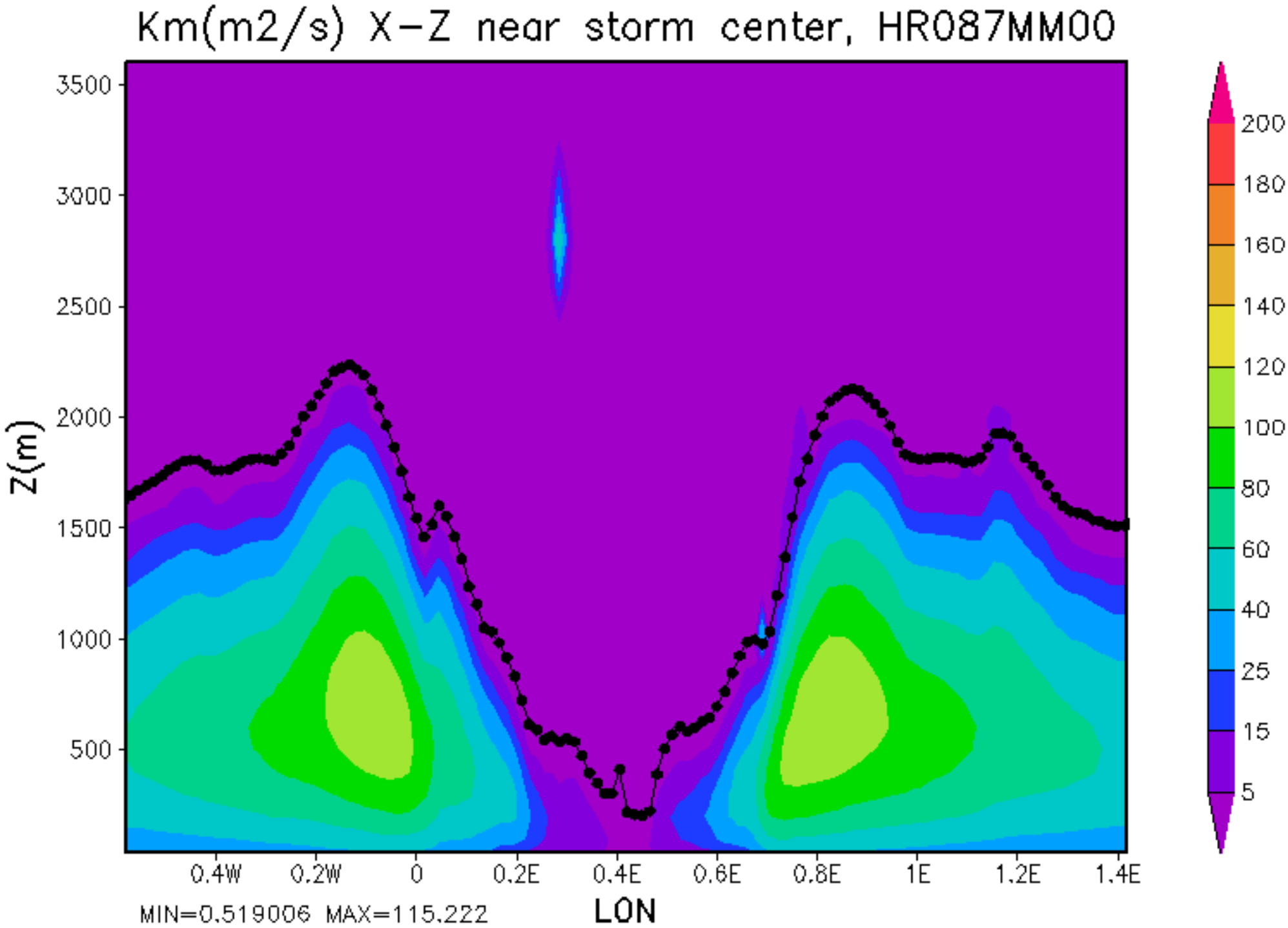
Km(m2/s) X-Z near storm center, HR087MM00
Z(m)
3500
3000
2500
2000
1500
1000
500
0.4W
0.2W
0
0.2E
0.4E
0.6E
0.8E
1E
1.2E
1.4E
LON
MIN=0.519006 MAX=115.222
200
180
160
140
120
100
80
60
40
25
15
5

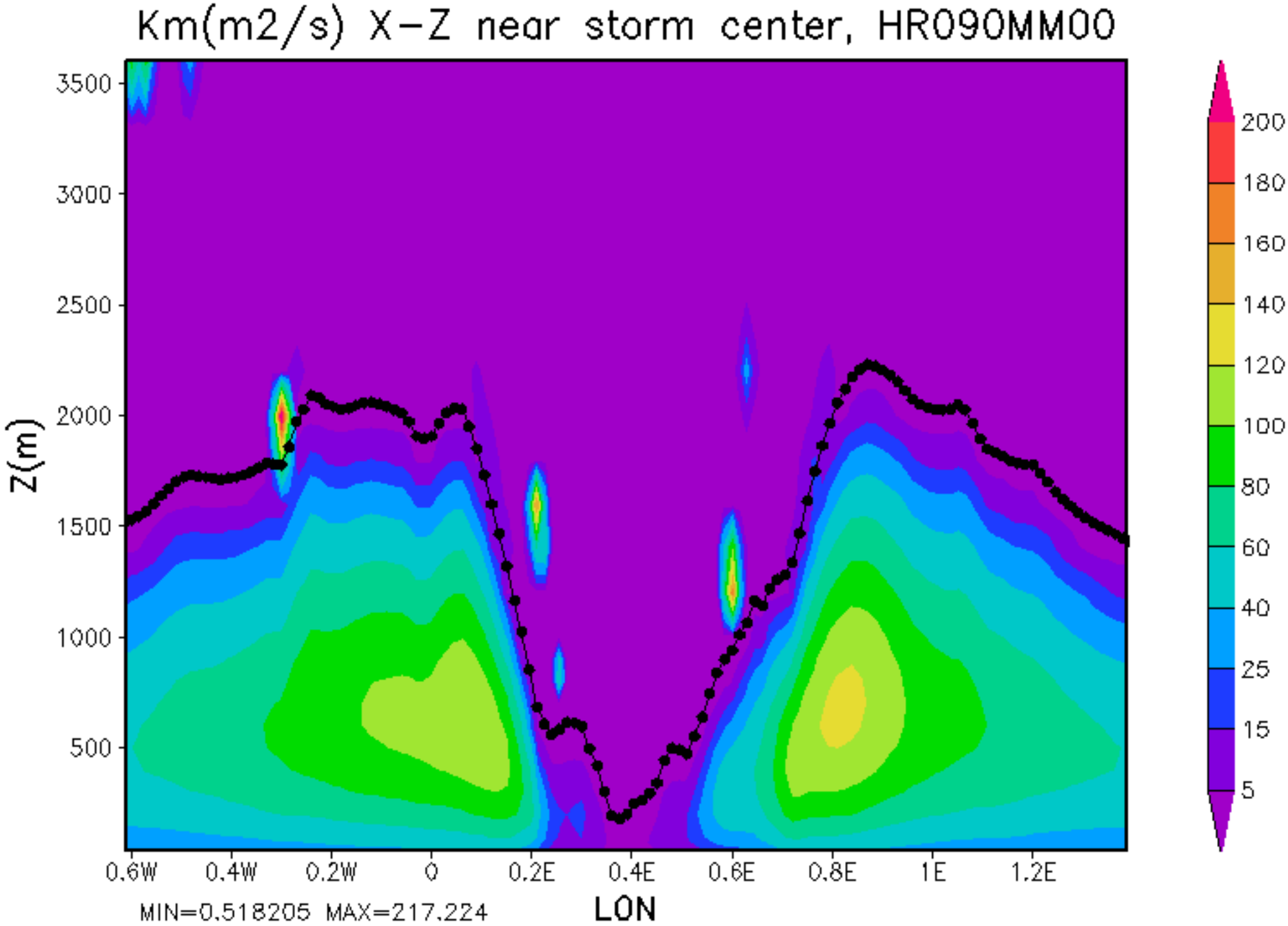
Km(m2/s) X-Z near storm center, HR090MM00
Z(m)
3500
3000
2500
2000
1500
1000
500
0.6W
0.4W
0.2W
0
0.2E
0.4E
0.6E
0.8E
1E
1.2E
LON
MIN=0.518205 MAX=217.224
200
180
160
140
120
100
80
60
40
25
15
5

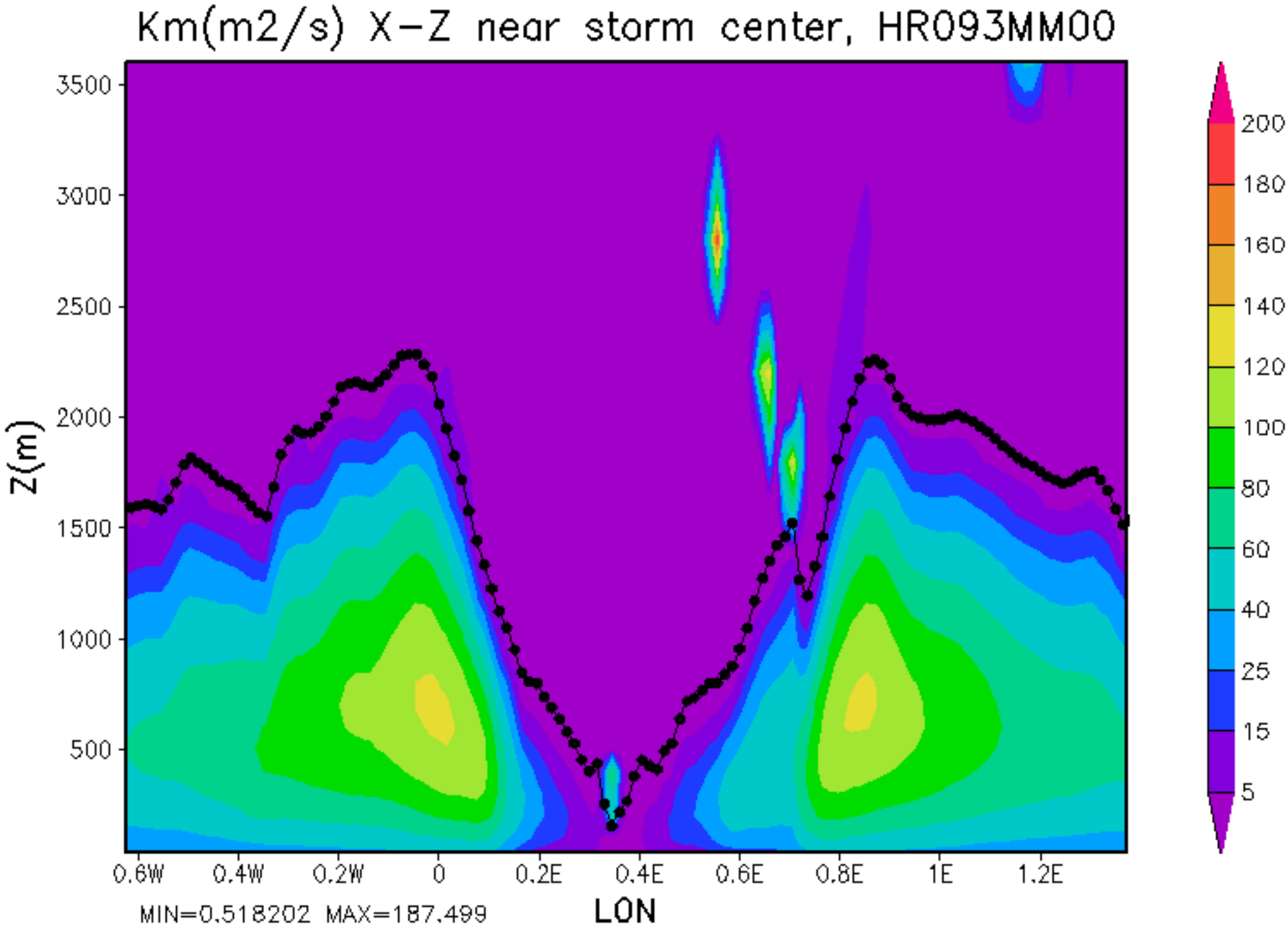
Km(m2/s) X-Z near storm center, HR093MM00
Z(m)
3500
3000
2500
2000
1500
1000
500
0.6W
0.4W
0.2W
0
0.2E
0.4E
0.6E
0.8E
1E
1.2E
LON
MIN=0.518202 MAX=187.499
200
180
160
140
120
100
80
60
40
25
15
5

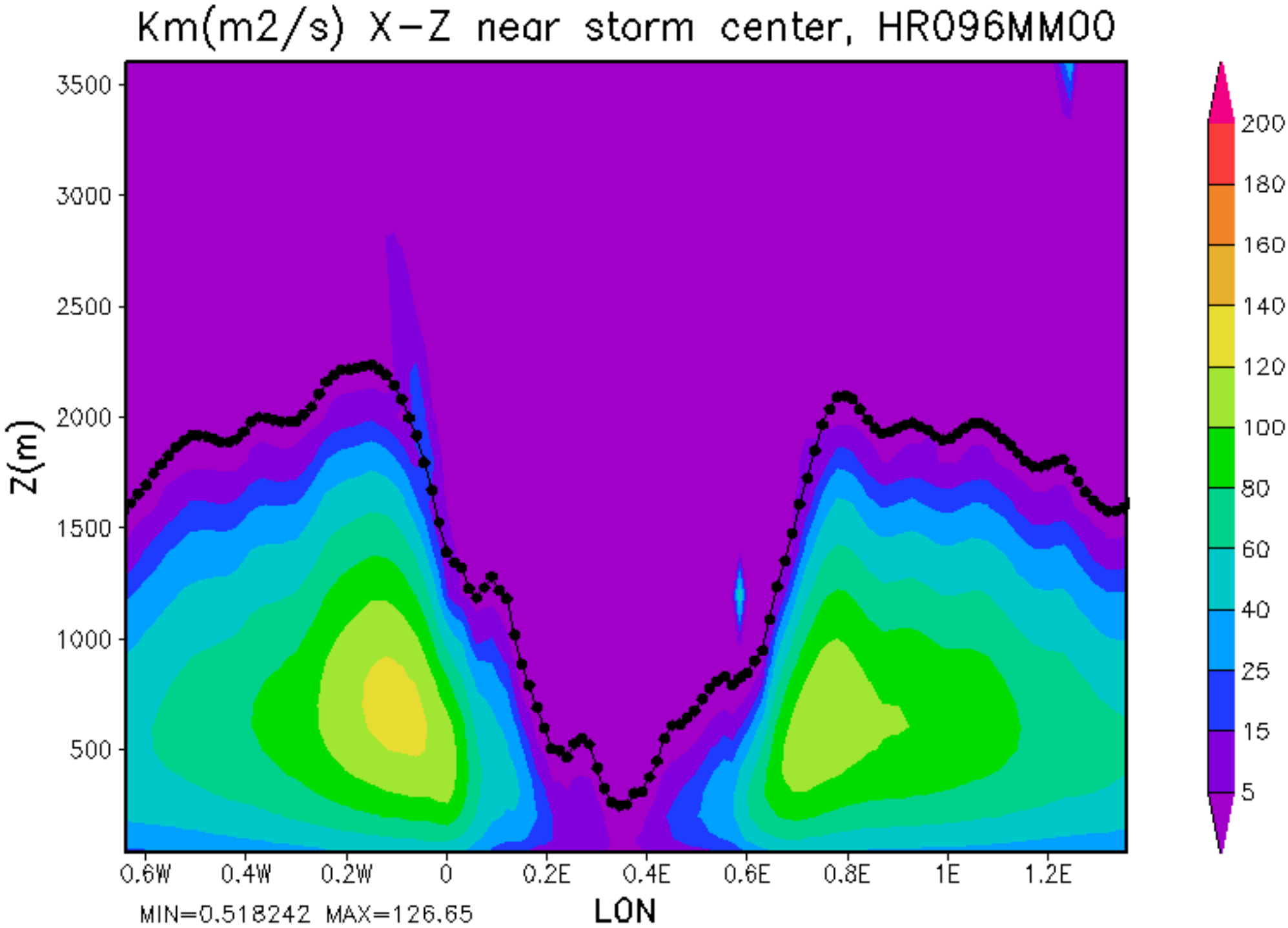
Km(m2/s) X-Z near storm center, HR096MM00
Z(m)
3500
3000
2500
2000
1500
1000
500
0.6W
0.4W
0.2W
0
0.2E
0.4E
0.6E
0.8E
1E
1.2E
LON
MIN=0.518242 MAX=126.65
200
180
160
140
120
100
80
60
40
25
15
5