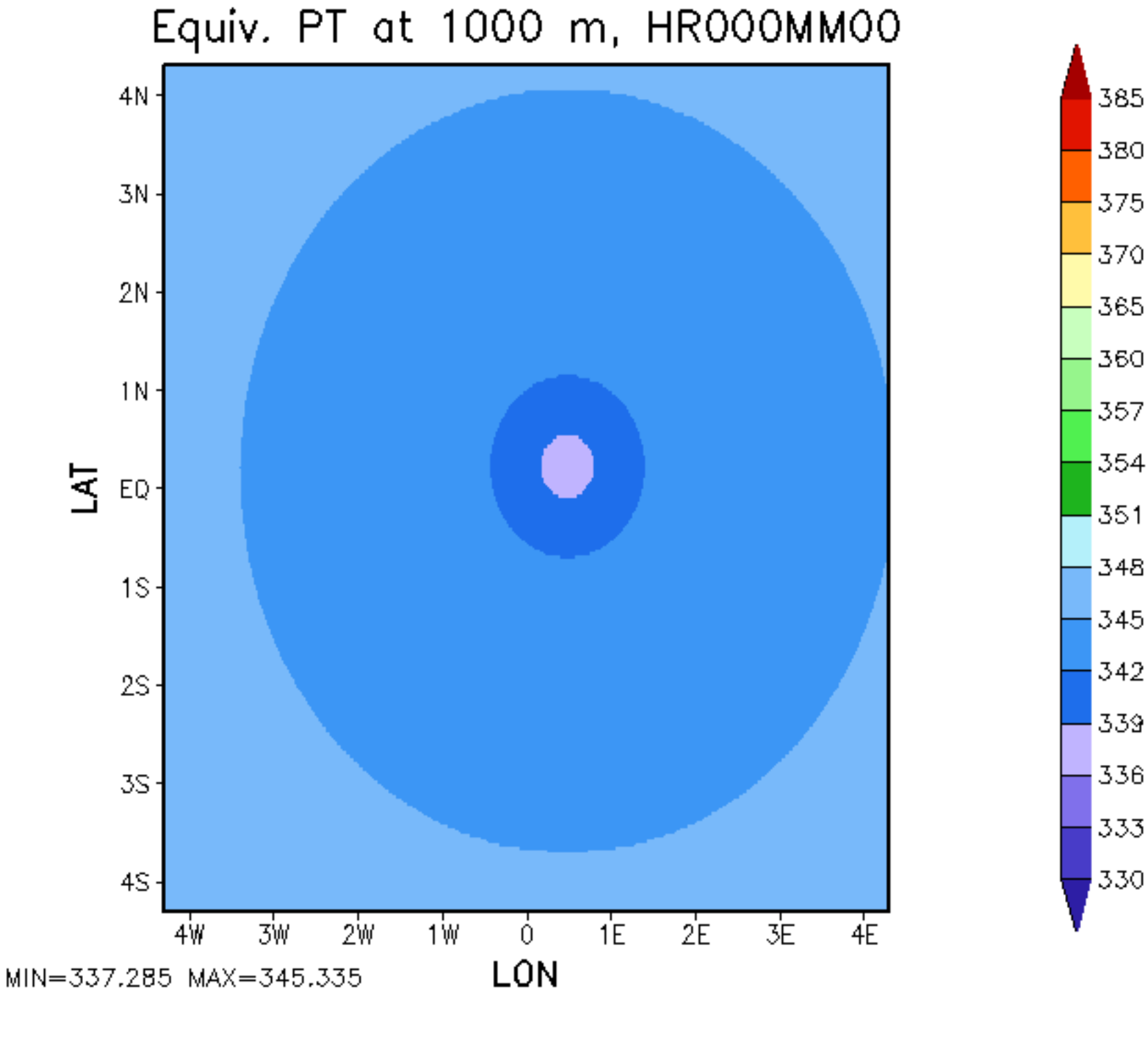
Equiv. PT at 1000 m, HR000MM00
4N
3N
2N
1N
EQ
1S
2S
3S
4S
LAT
4W
3W
2W
1W
0
1E
2E
3E
4E
LON
MIN=337.285 MAX=345.335
385
380
375
370
365
360
357
354
351
348
345
342
339
336
333
330
GrADS: COLA/IGES

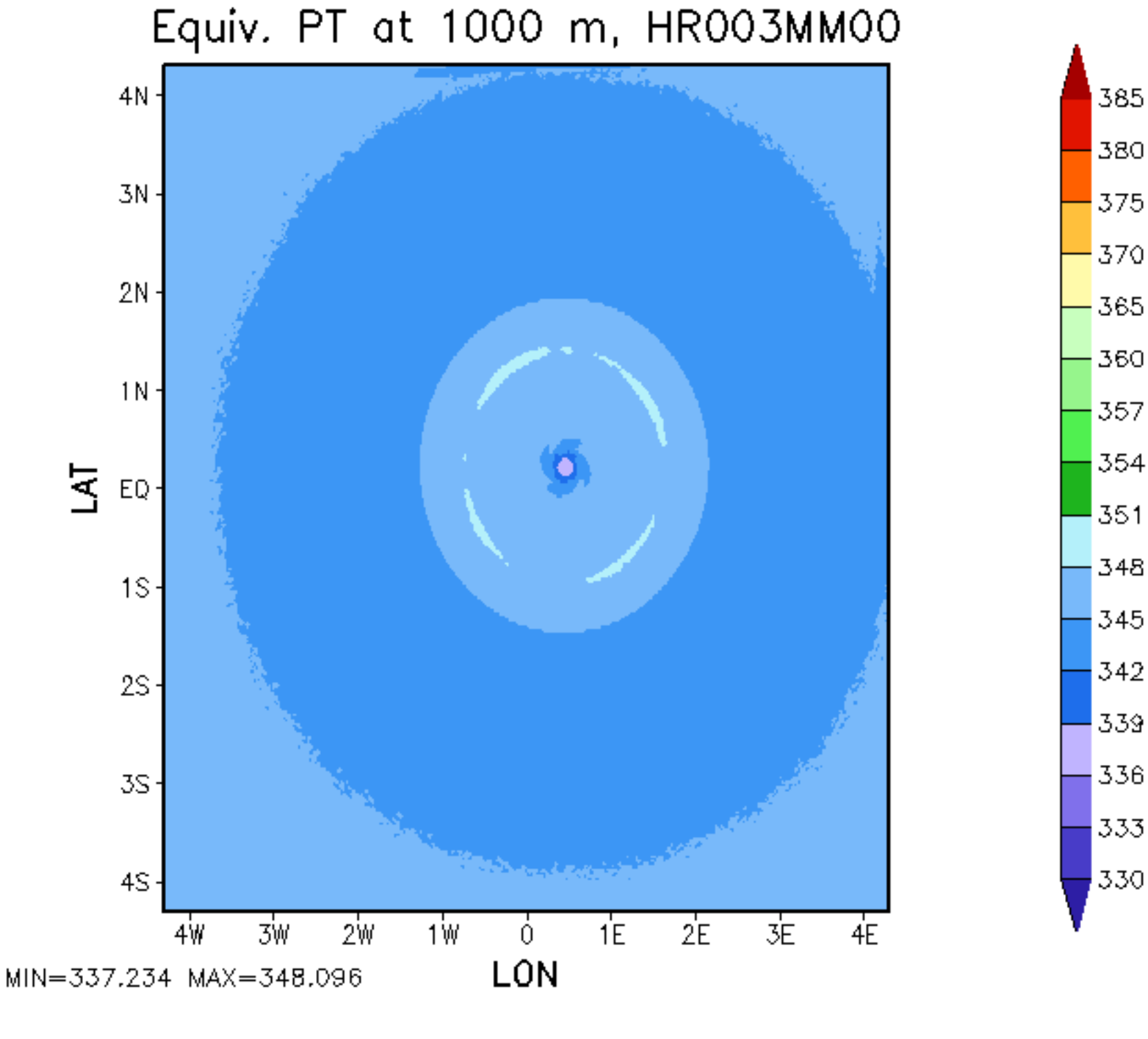
Equiv. PT at 1000 m, HR003MM00
4N
3N
2N
1N
EQ
1S
2S
3S
4S
LAT
4W
3W
2W
1W
0
1E
2E
3E
4E
LON
MIN=337.234 MAX=348.096
385
380
375
370
365
360
357
354
351
348
345
342
339
336
333
330
GrADS: COLA/IGES

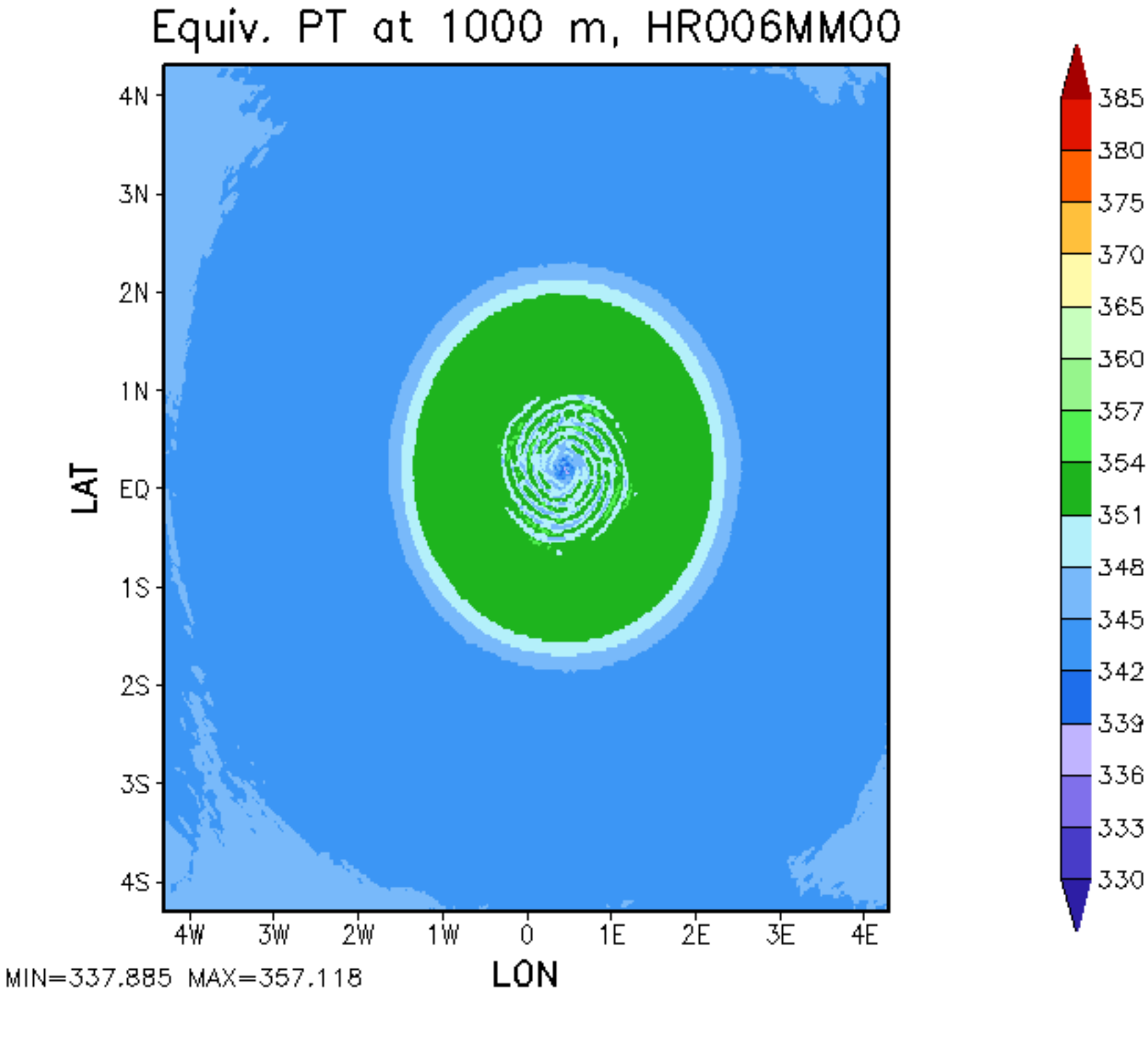
Equiv. PT at 1000 m, HR006MM00
4N
3N
2N
1N
EQ
1S
2S
3S
4S
LAT
4W
3W
2W
1W
0
1E
2E
3E
4E
LON
MIN=337.885 MAX=357.118
385
380
375
370
365
360
357
354
351
348
345
342
339
336
333
330
GrADS: COLA/IGES

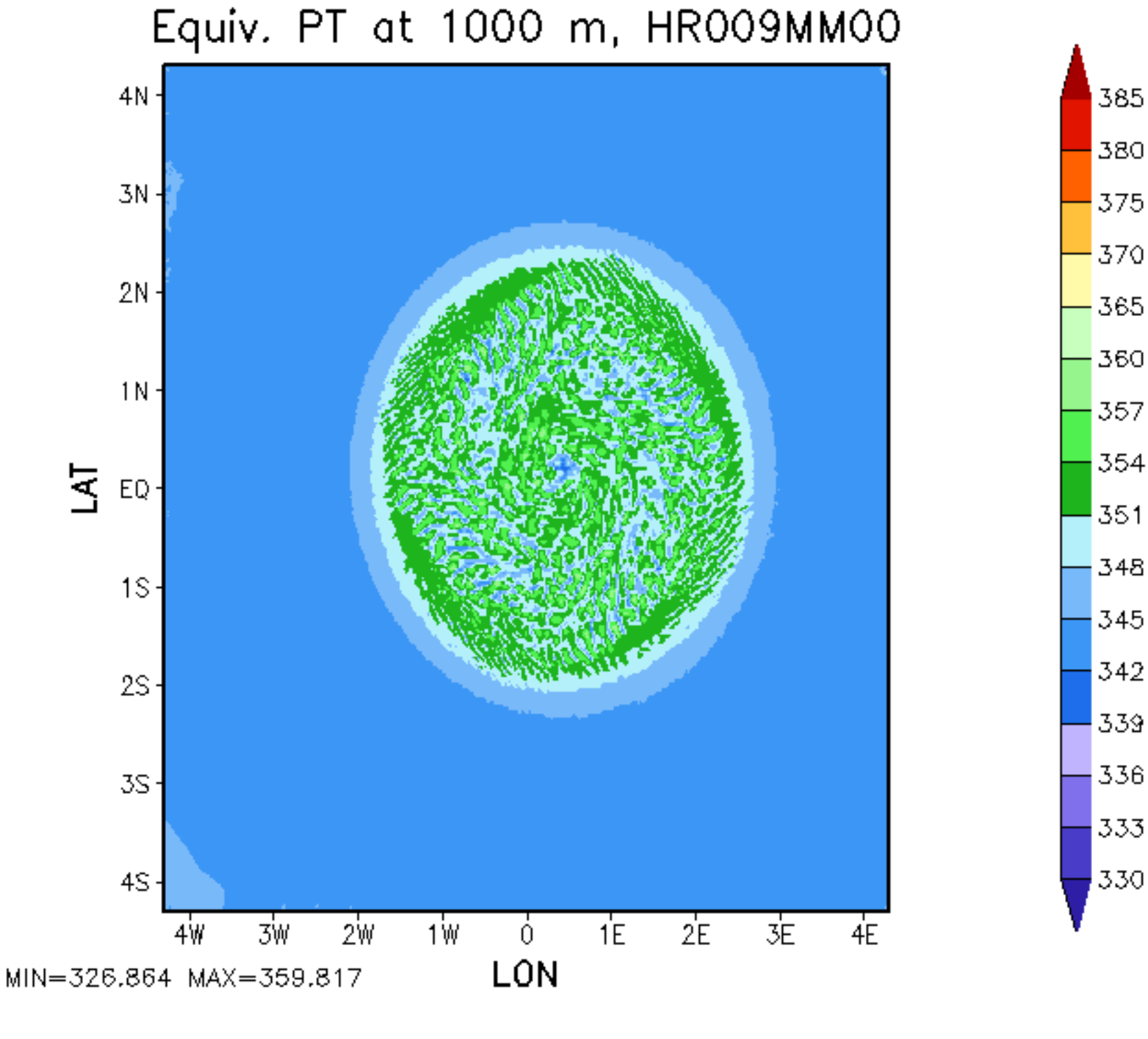
Equiv. PT at 1000 m, HR009MM00
4N
3N
2N
1N
EQ
1S
2S
3S
4S
LAT
4W
3W
2W
1W
0
1E
2E
3E
4E
LON
MIN=326.864 MAX=359.817
385
380
375
370
365
360
357
354
351
348
345
342
339
336
333
330
GrADS: COLA/IGES

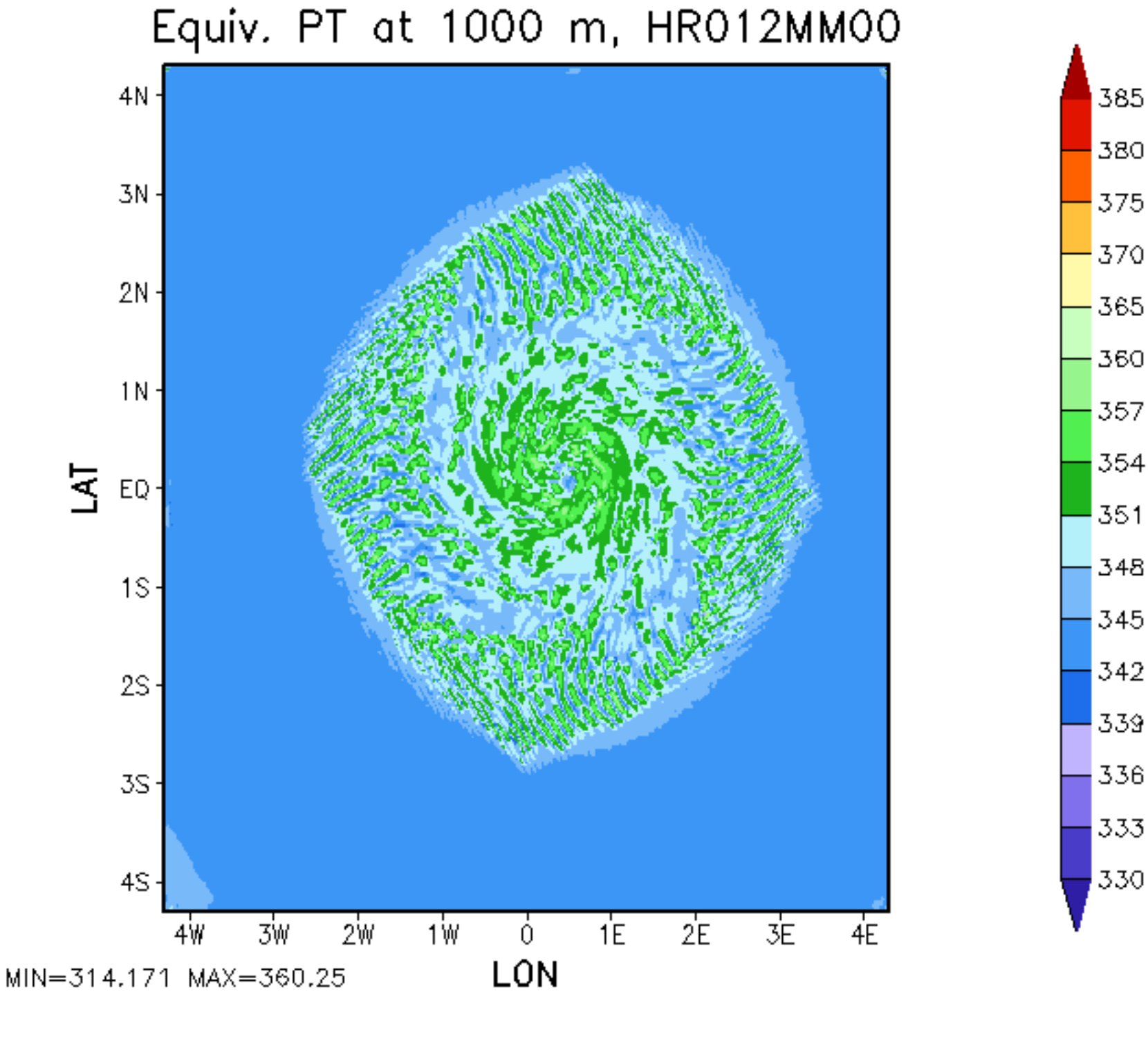
Equiv. PT at 1000 m, HR012MM00
4N
3N
2N
1N
EQ
1S
2S
3S
4S
LAT
4W
3W
2W
1W
0
1E
2E
3E
4E
LON
MIN=314.171 MAX=360.25
385
380
375
370
365
360
357
354
351
348
345
342
339
336
333
330
GrADS: COLA/IGES

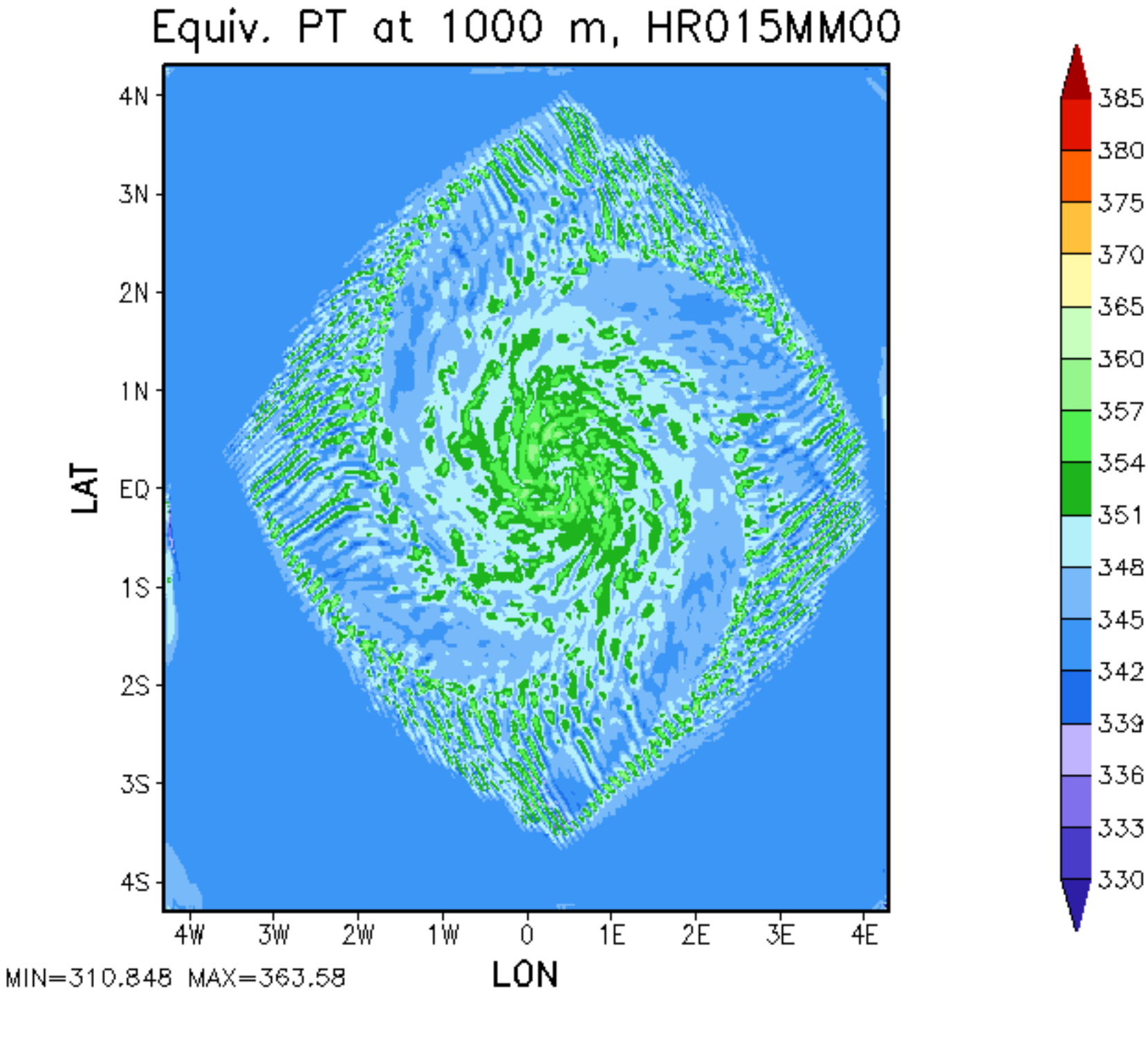
Equiv. PT at 1000 m, HR015MM00
4N
3N
2N
1N
EQ
1S
2S
3S
4S
LAT
4W
3W
2W
1W
0
1E
2E
3E
4E
LON
MIN=310.848 MAX=363.58
385
380
375
370
365
360
357
354
351
348
345
342
339
336
333
330
GrADS: COLA/IGES

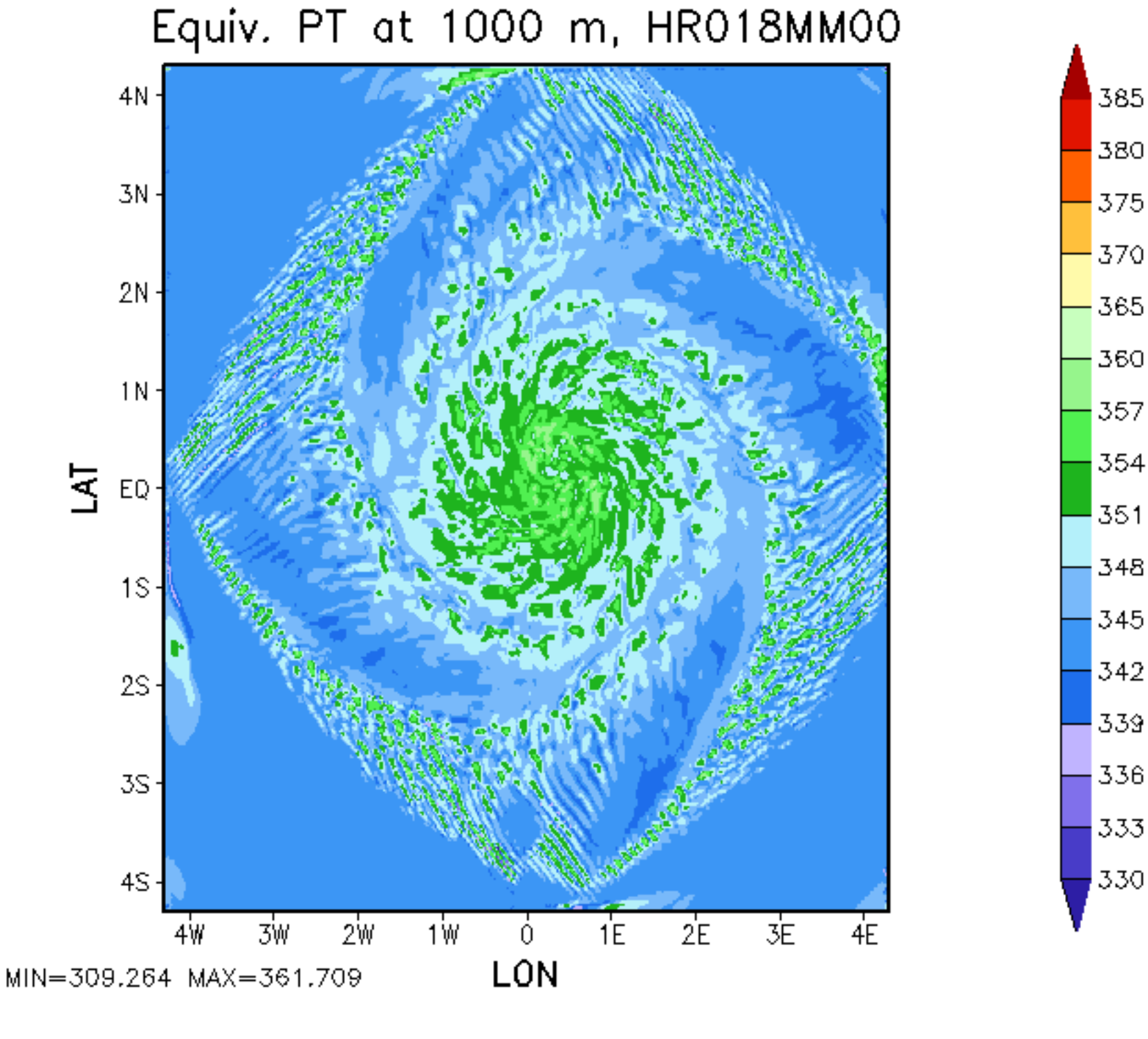
Equiv. PT at 1000 m, HR018MM00
4N
3N
2N
1N
EQ
1S
2S
3S
4S
LAT
4W
3W
2W
1W
0
1E
2E
3E
4E
LON
MIN=309.264 MAX=361.709
385
380
375
370
365
360
357
354
351
348
345
342
339
336
333
330
GrADS: COLA/IGES

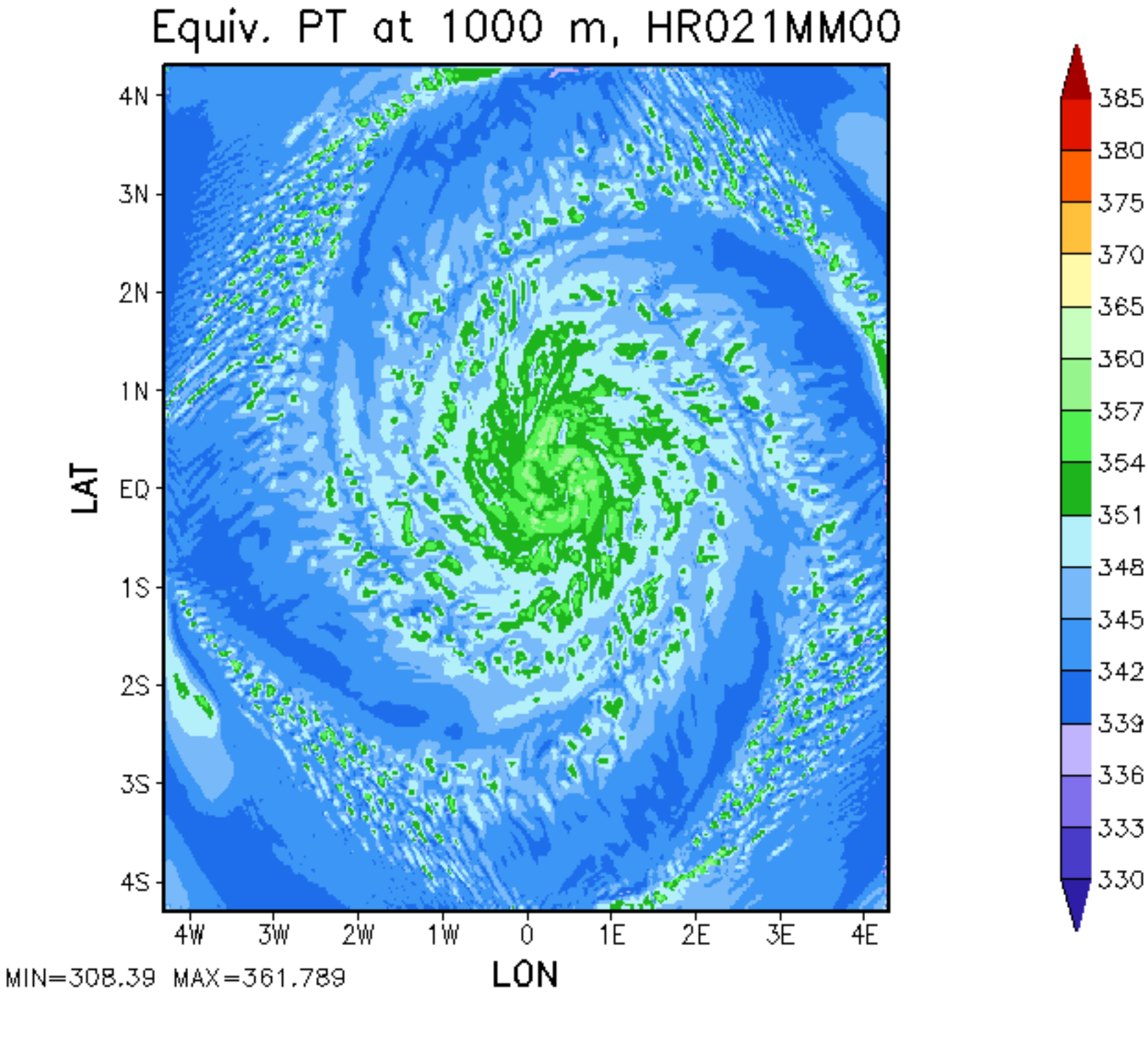
Equiv. PT at 1000 m, HR021MM00
4N
3N
2N
1N
EQ
1S
2S
3S
4S
LAT
4W
3W
2W
1W
0
1E
2E
3E
4E
LON
MIN=308.39 MAX=361.789
385
380
375
370
365
360
357
354
351
348
345
342
339
336
333
330
GrADS: COLA/IGES

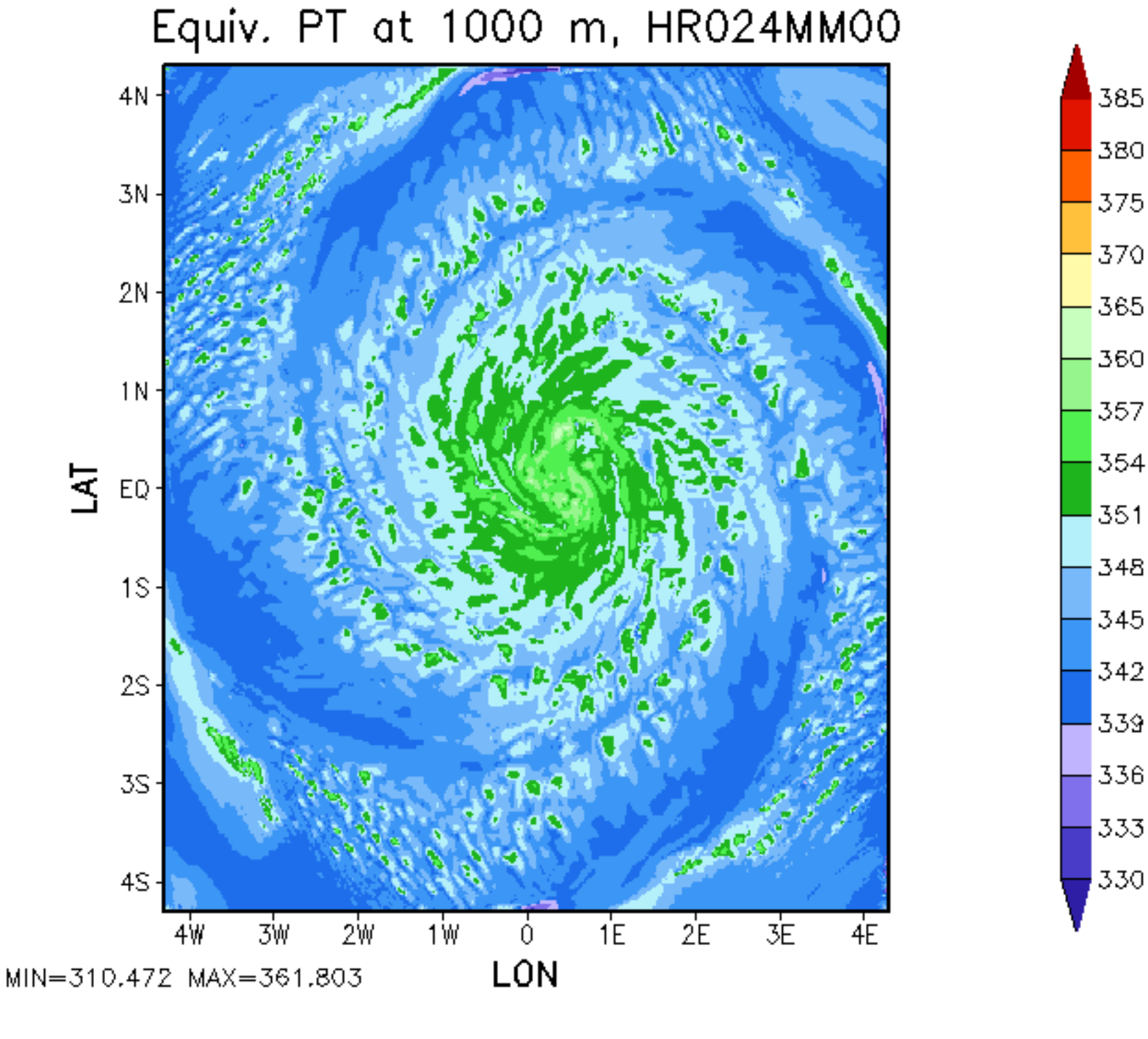
Equiv. PT at 1000 m, HR024MM00
4N
3N
2N
1N
EQ
1S
2S
3S
4S
LAT
4W
3W
2W
1W
0
1E
2E
3E
4E
LON
MIN=310.472 MAX=361.803
385
380
375
370
365
360
357
354
351
348
345
342
339
336
333
330
GrADS: COLA/IGES

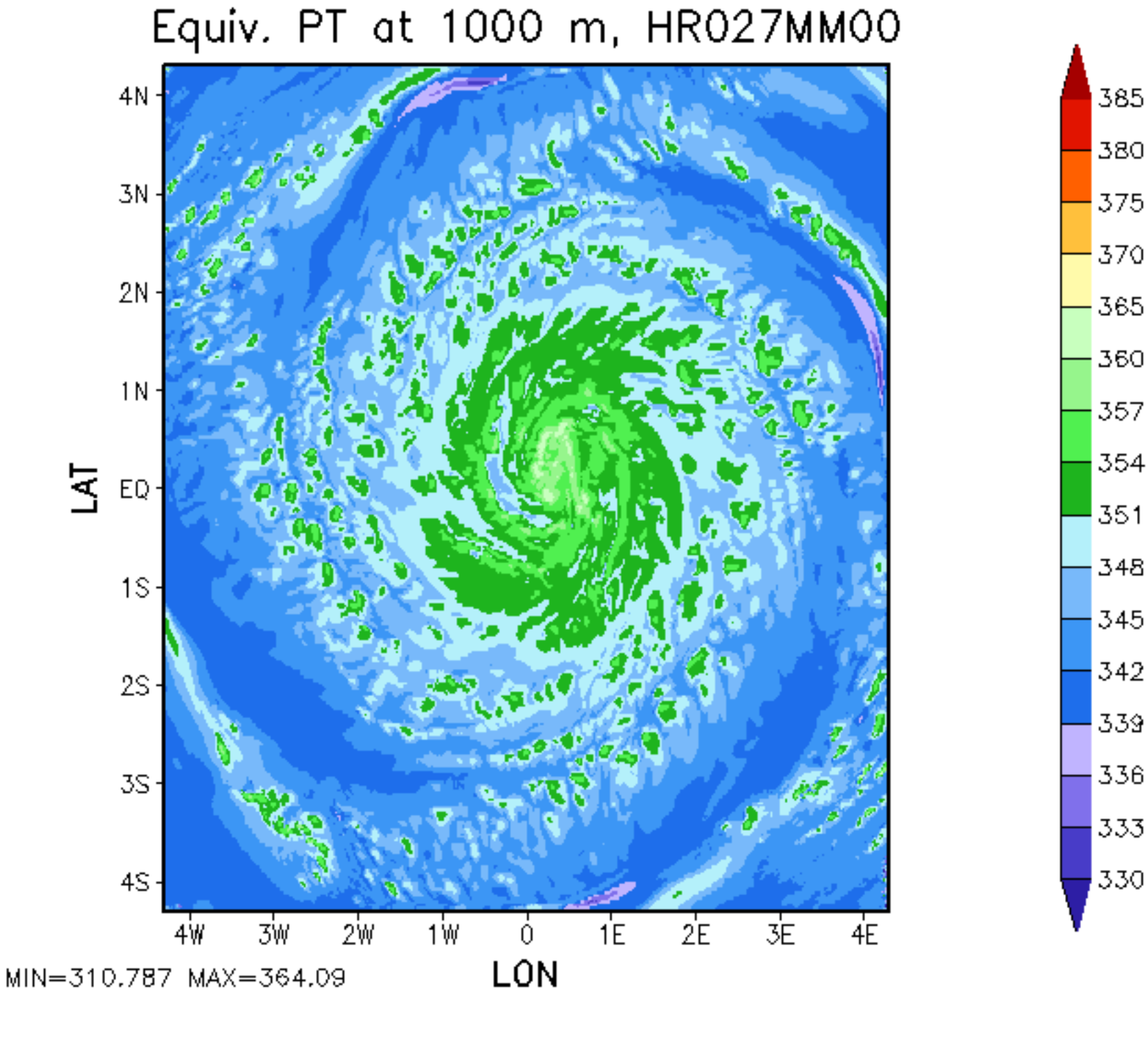
Equiv. PT at 1000 m, HR027MM00
4N
3N
2N
1N
EQ
1S
2S
3S
4S
LAT
4W
3W
2W
1W
0
1E
2E
3E
4E
LON
MIN=310.787 MAX=364.09
385
380
375
370
365
360
357
354
351
348
345
342
339
336
333
330
GrADS: COLA/IGES

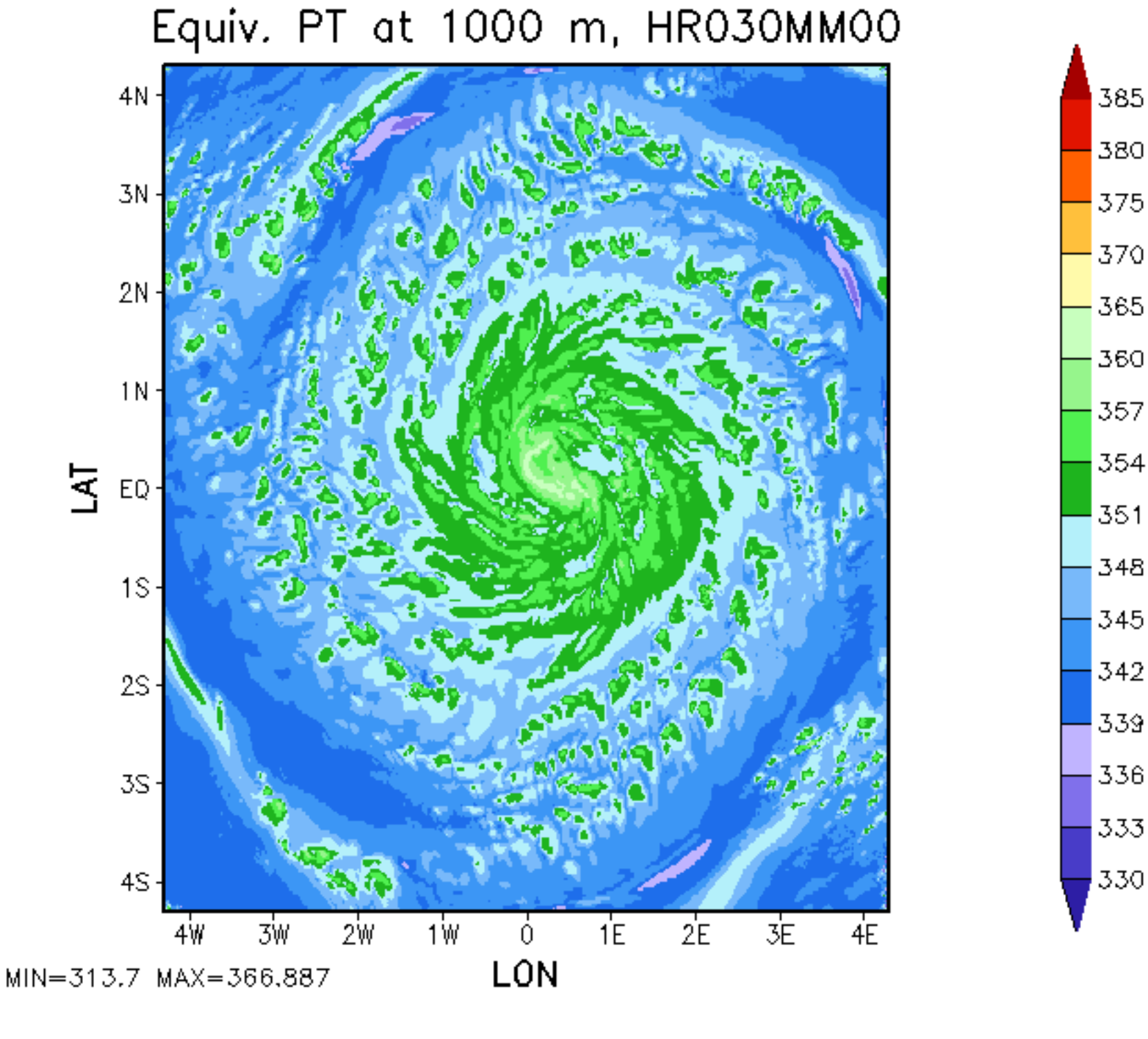
Equiv. PT at 1000 m, HR030MM00
4N
3N
2N
1N
EQ
1S
2S
3S
4S
LAT
4W
3W
2W
1W
0
1E
2E
3E
4E
LON
MIN=313.7 MAX=366.887
385
380
375
370
365
360
357
354
351
348
345
342
339
336
333
330
GrADS: COLA/IGES

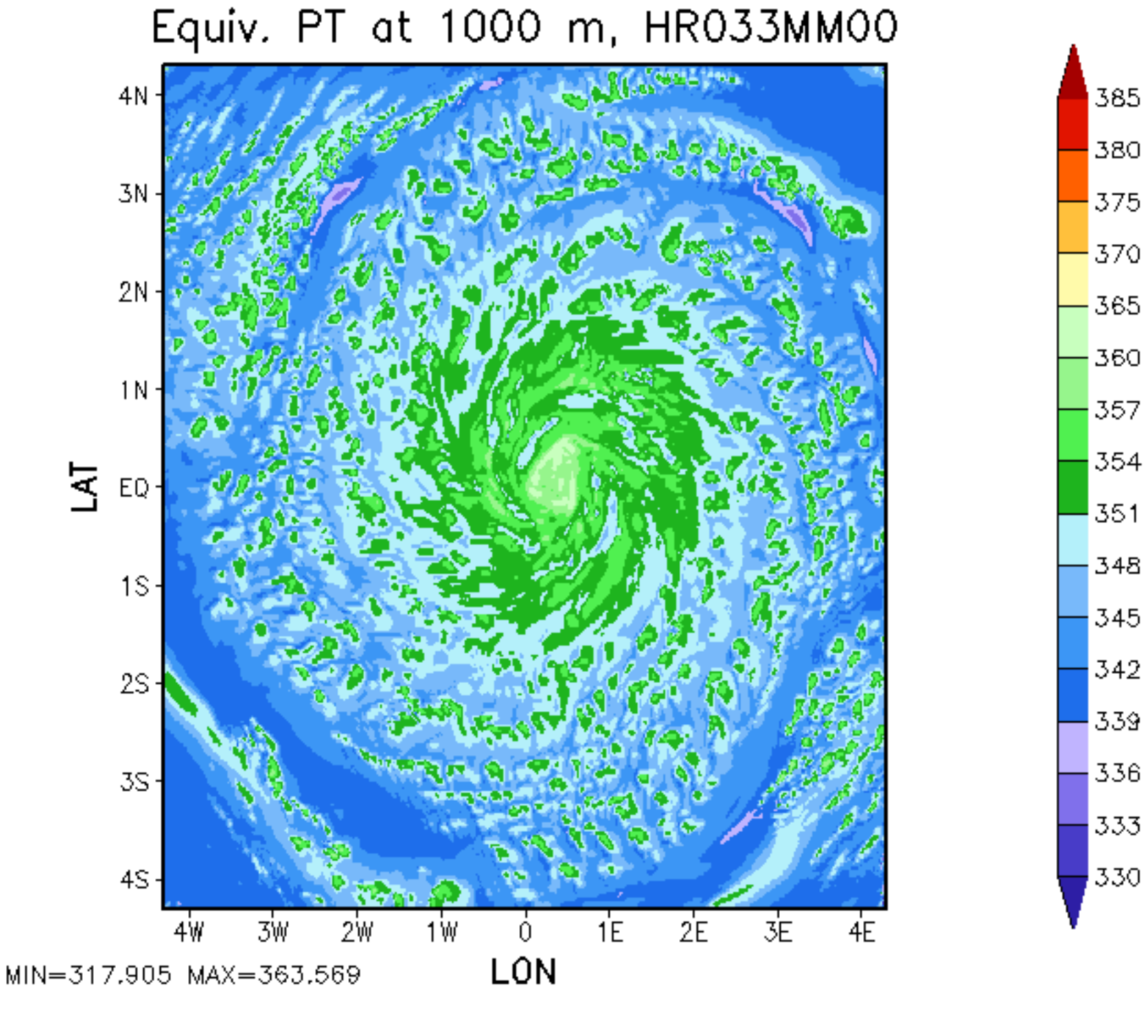
Equiv. PT at 1000 m, HR033MM00
4N
3N
2N
1N
EQ
1S
2S
3S
4S
LAT
4W
3W
2W
1W
0
1E
2E
3E
4E
LON
MIN=317.905 MAX=363.569
385
380
375
370
365
360
357
354
351
348
345
342
339
336
333
330
GrADS: COLA/IGES

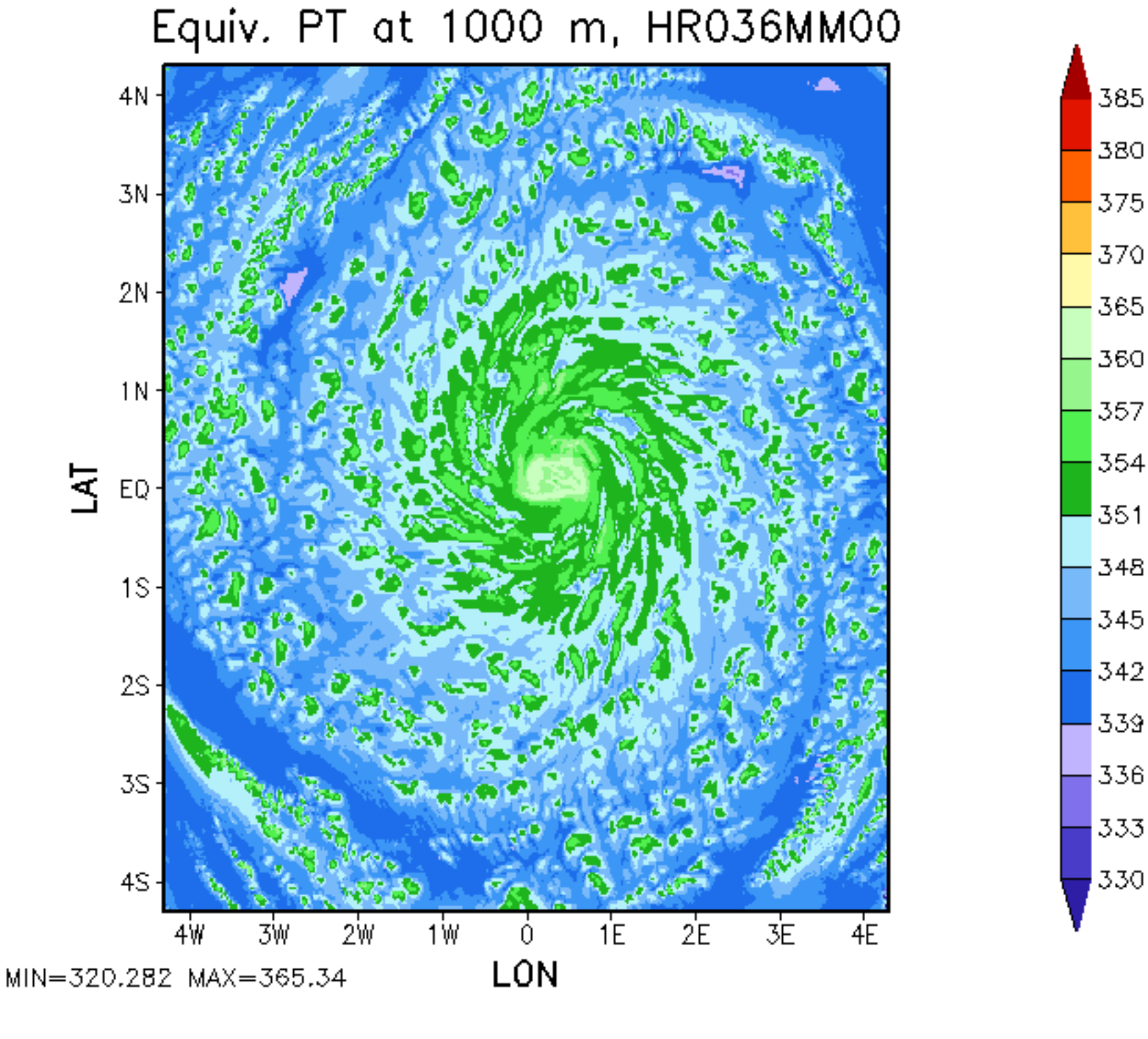
Equiv. PT at 1000 m, HR036MM00
4N
3N
2N
1N
EQ
1S
2S
3S
4S
LAT
4W
3W
2W
1W
0
1E
2E
3E
4E
LON
MIN=320.282 MAX=365.34
385
380
375
370
365
360
357
354
351
348
345
342
339
336
333
330
GrADS: COLA/IGES

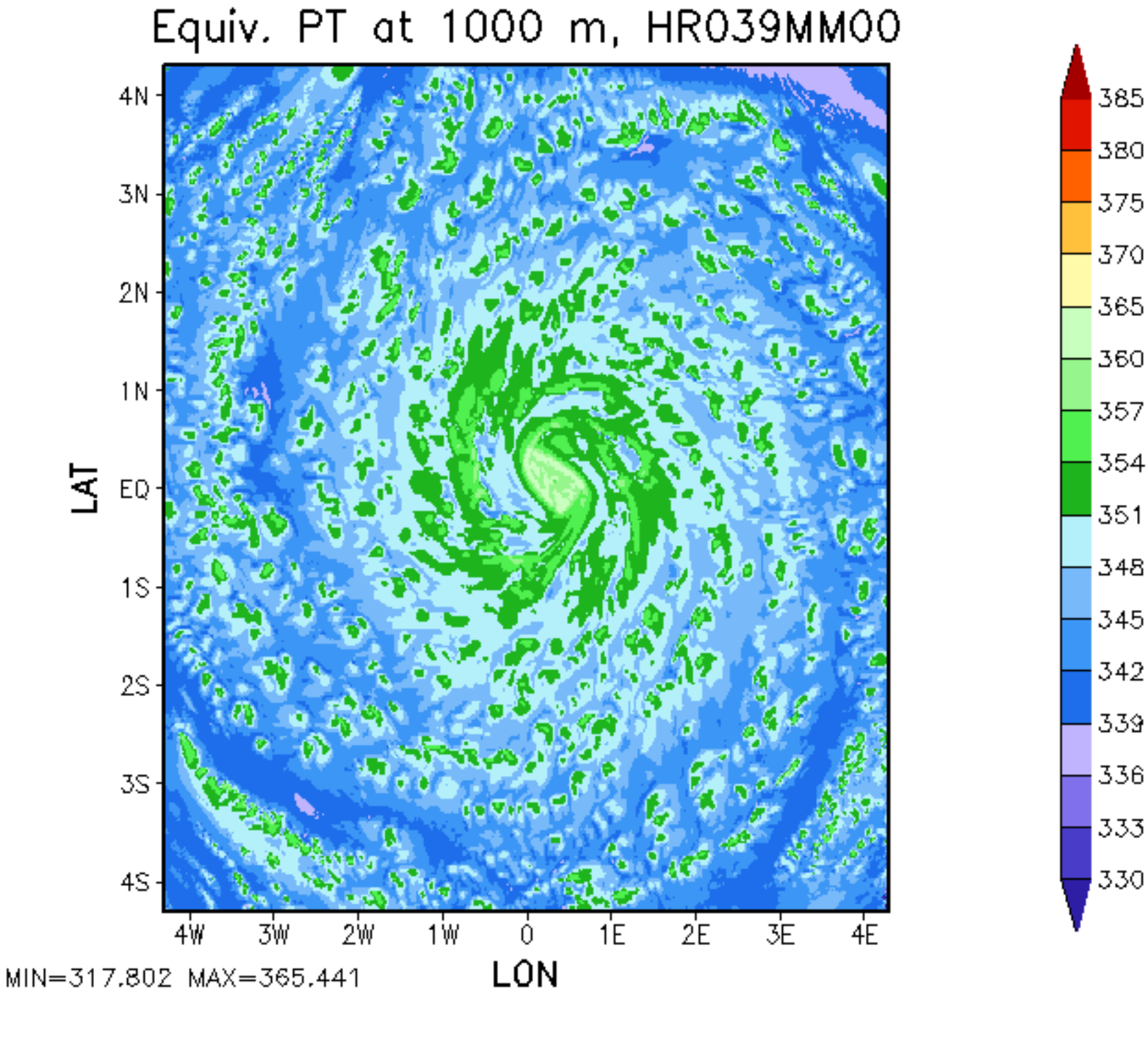
Equiv. PT at 1000 m, HR039MM00
4N
3N
2N
1N
EQ
1S
2S
3S
4S
LAT
4W
3W
2W
1W
0
1E
2E
3E
4E
LON
MIN=317.802 MAX=365.441
385
380
375
370
365
360
357
354
351
348
345
342
339
336
333
330
GrADS: COLA/IGES

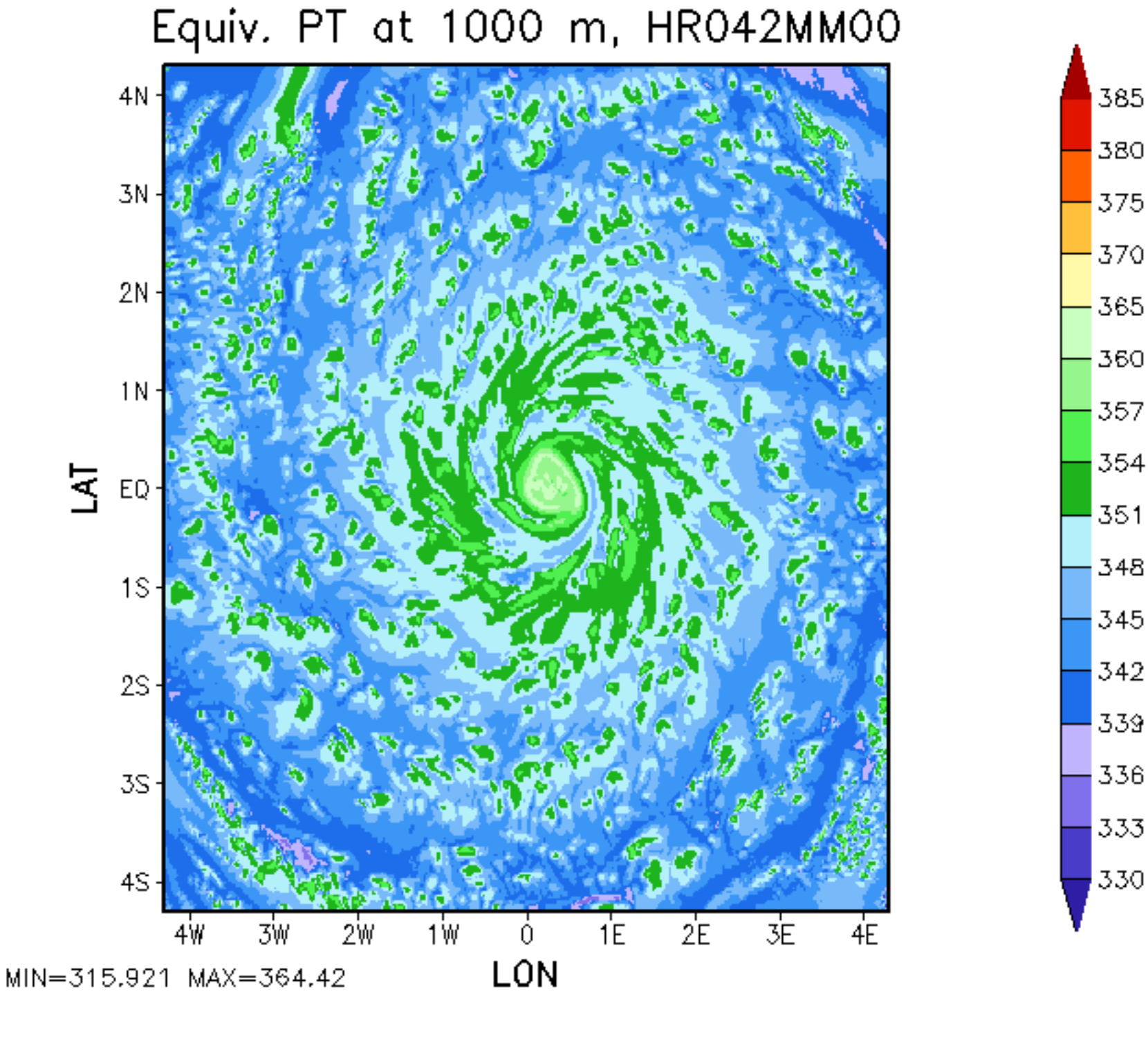
Equiv. PT at 1000 m, HR042MM00
4N
3N
2N
1N
EQ
1S
2S
3S
4S
LAT
4W
3W
2W
1W
0
1E
2E
3E
4E
LON
MIN=315.921 MAX=364.42
385
380
375
370
365
360
357
354
351
348
345
342
339
336
333
330
GrADS: COLA/IGES

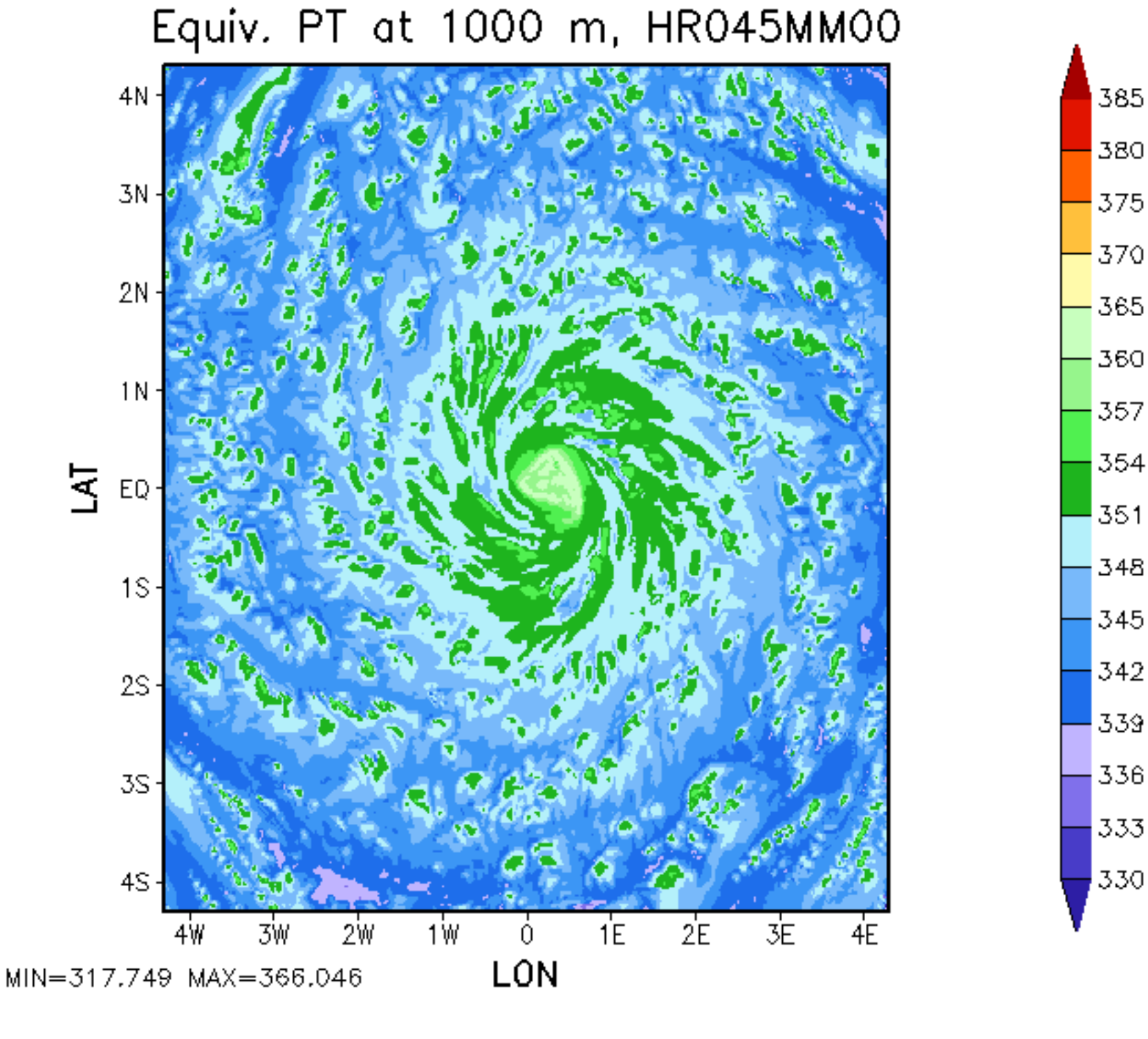
Equiv. PT at 1000 m, HR045MM00
4N
3N
2N
1N
EQ
1S
2S
3S
4S
LAT
4W
3W
2W
1W
0
1E
2E
3E
4E
LON
MIN=317.749 MAX=366.046
385
380
375
370
365
360
357
354
351
348
345
342
339
336
333
330
GrADS: COLA/IGES

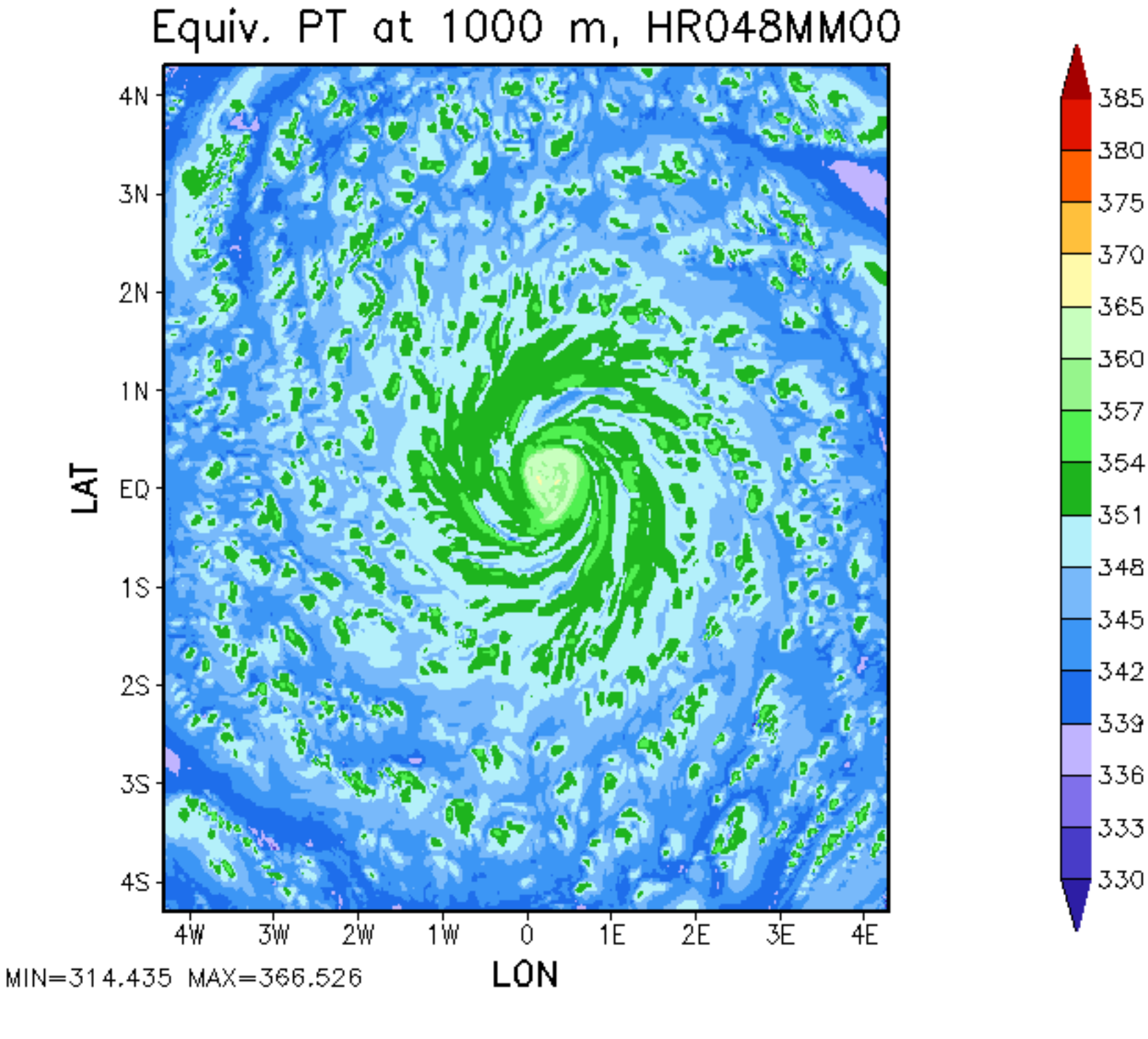
Equiv. PT at 1000 m, HR048MM00
4N
3N
2N
1N
EQ
1S
2S
3S
4S
LAT
4W
3W
2W
1W
0
1E
2E
3E
4E
LON
MIN=314.435 MAX=366.526
385
380
375
370
365
360
357
354
351
348
345
342
339
336
333
330
GrADS: COLA/IGES

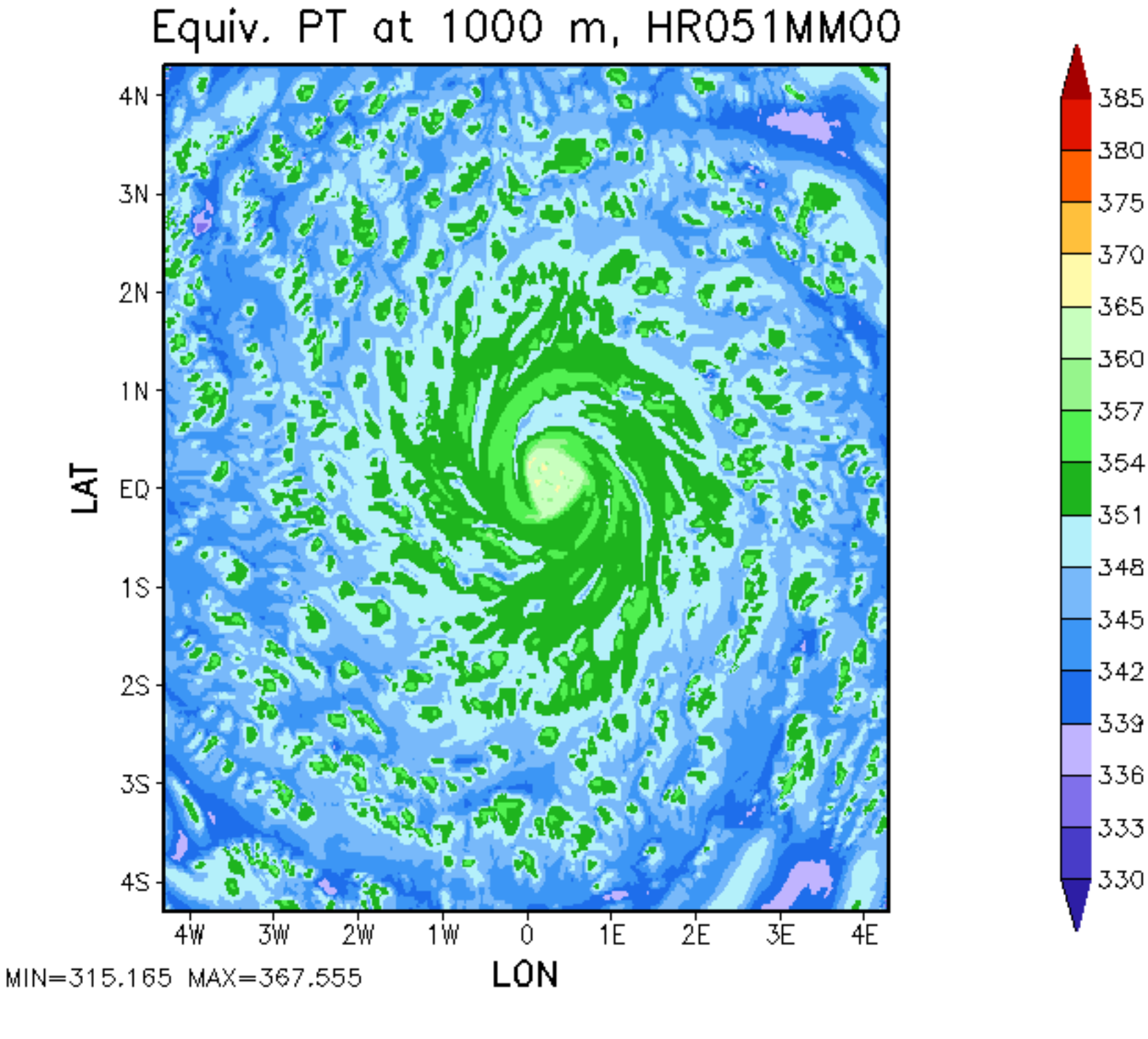
Equiv. PT at 1000 m, HR051MM00
4N
3N
2N
1N
EQ
1S
2S
3S
4S
LAT
4W
3W
2W
1W
0
1E
2E
3E
4E
LON
MIN=315.165 MAX=367.555
385
380
375
370
365
360
357
354
351
348
345
342
339
336
333
330
GrADS: COLA/IGES

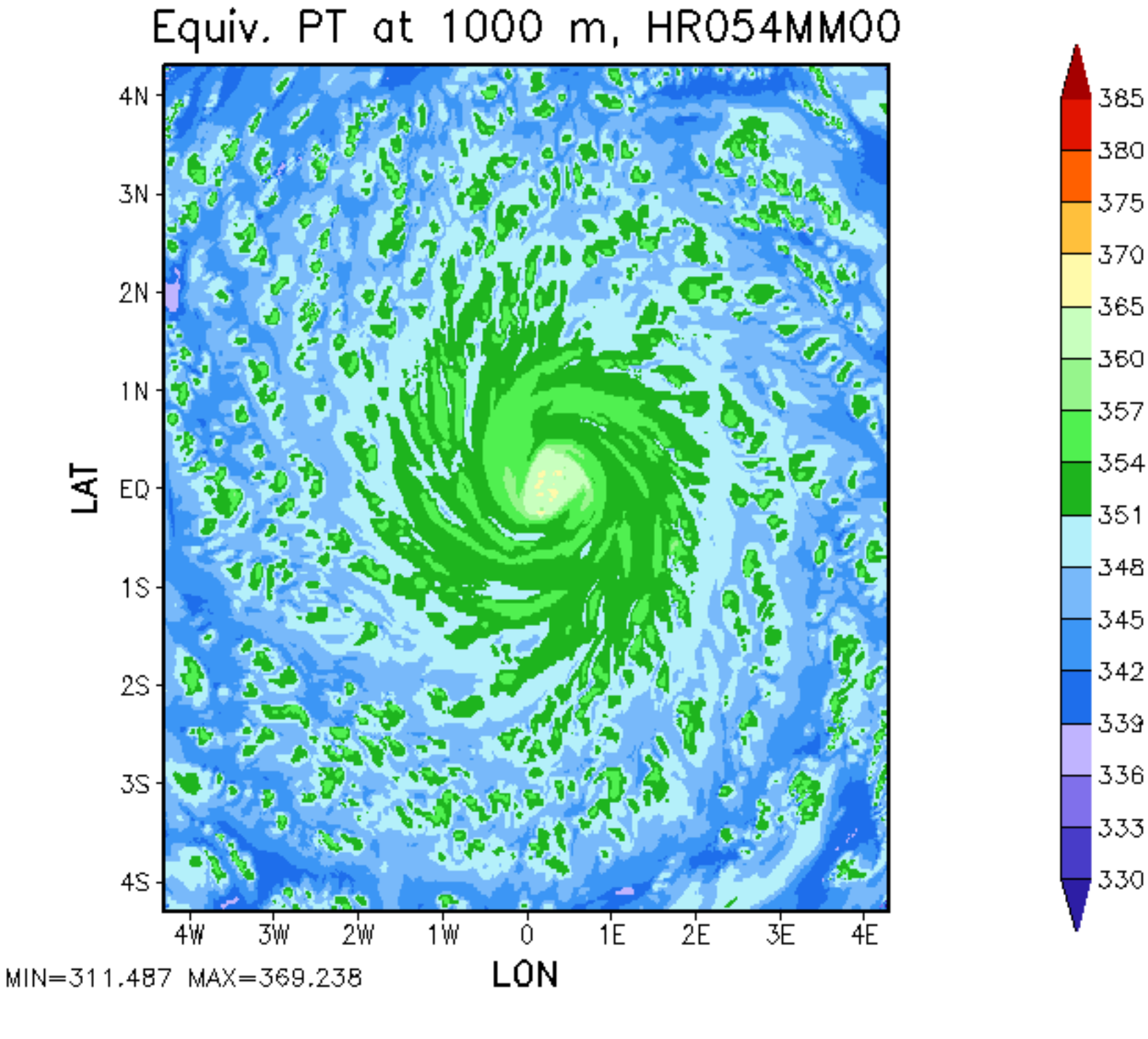
Equiv. PT at 1000 m, HR054MM00
4N
3N
2N
1N
EQ
1S
2S
3S
4S
LAT
4W
3W
2W
1W
0
1E
2E
3E
4E
LON
MIN=311.487 MAX=369.238
385
380
375
370
365
360
357
354
351
348
345
342
339
336
333
330
GrADS: COLA/IGES

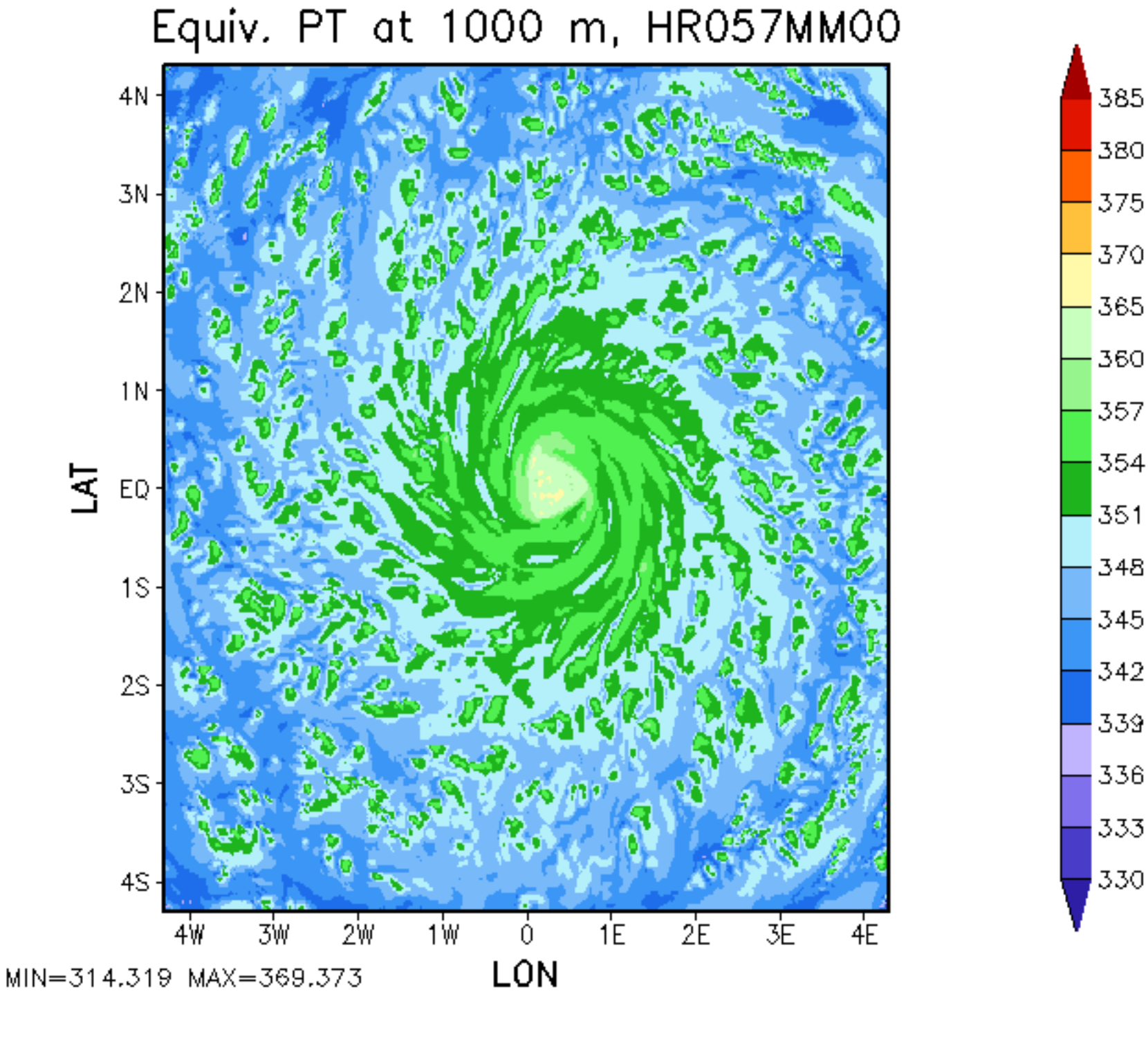
Equiv. PT at 1000 m, HR057MM00
4N
3N
2N
1N
EQ
1S
2S
3S
4S
LAT
4W
3W
2W
1W
0
1E
2E
3E
4E
LON
MIN=314.319 MAX=369.373
385
380
375
370
365
360
357
354
351
348
345
342
339
336
333
330
GrADS: COLA/IGES

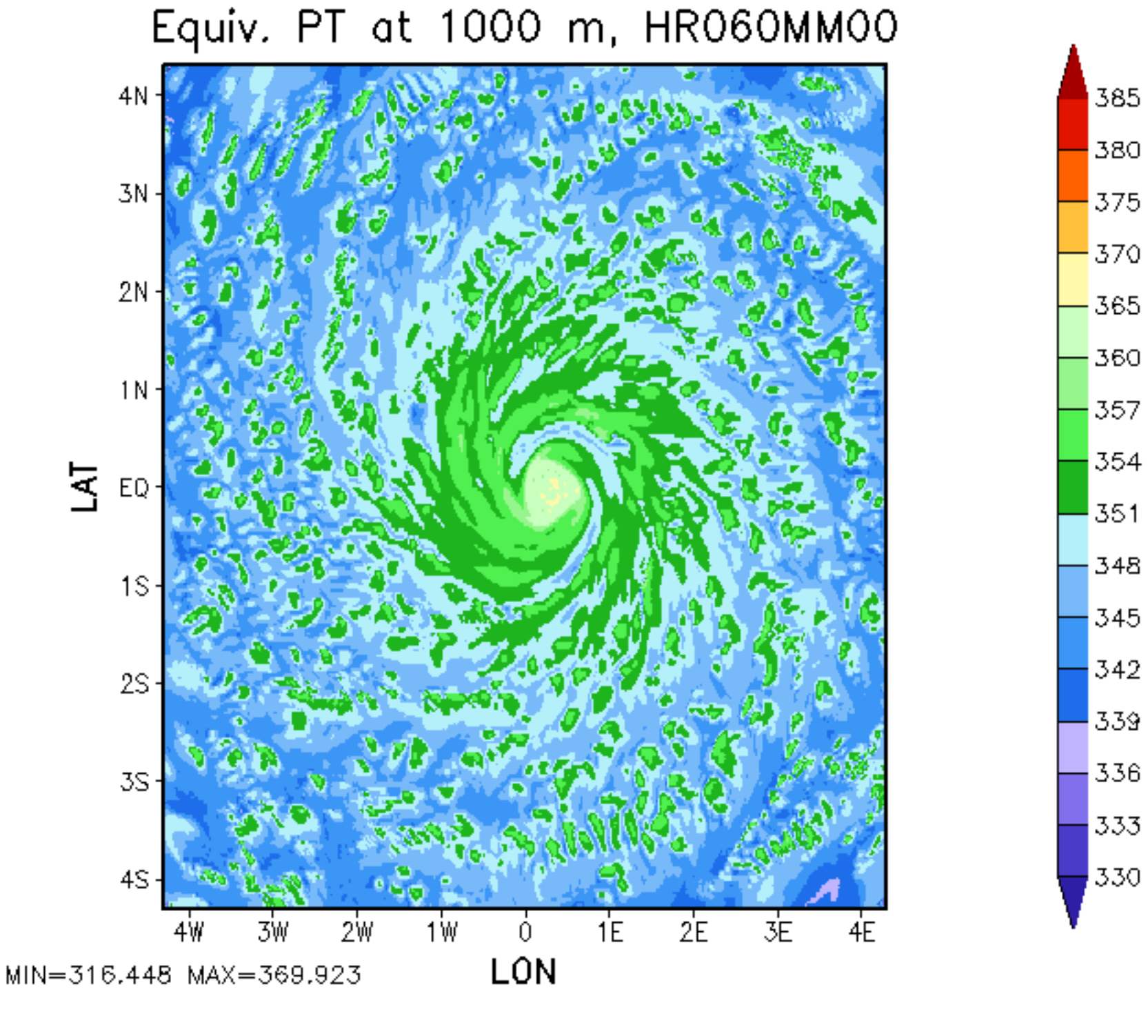
Equiv. PT at 1000 m, HR060MM00
4N
3N
2N
1N
EQ
1S
2S
3S
4S
LAT
4W
3W
2W
1W
0
1E
2E
3E
4E
LON
MIN=316.448 MAX=369.923
385
380
375
370
365
360
357
354
351
348
345
342
339
336
333
330
GrADS: COLA/IGES

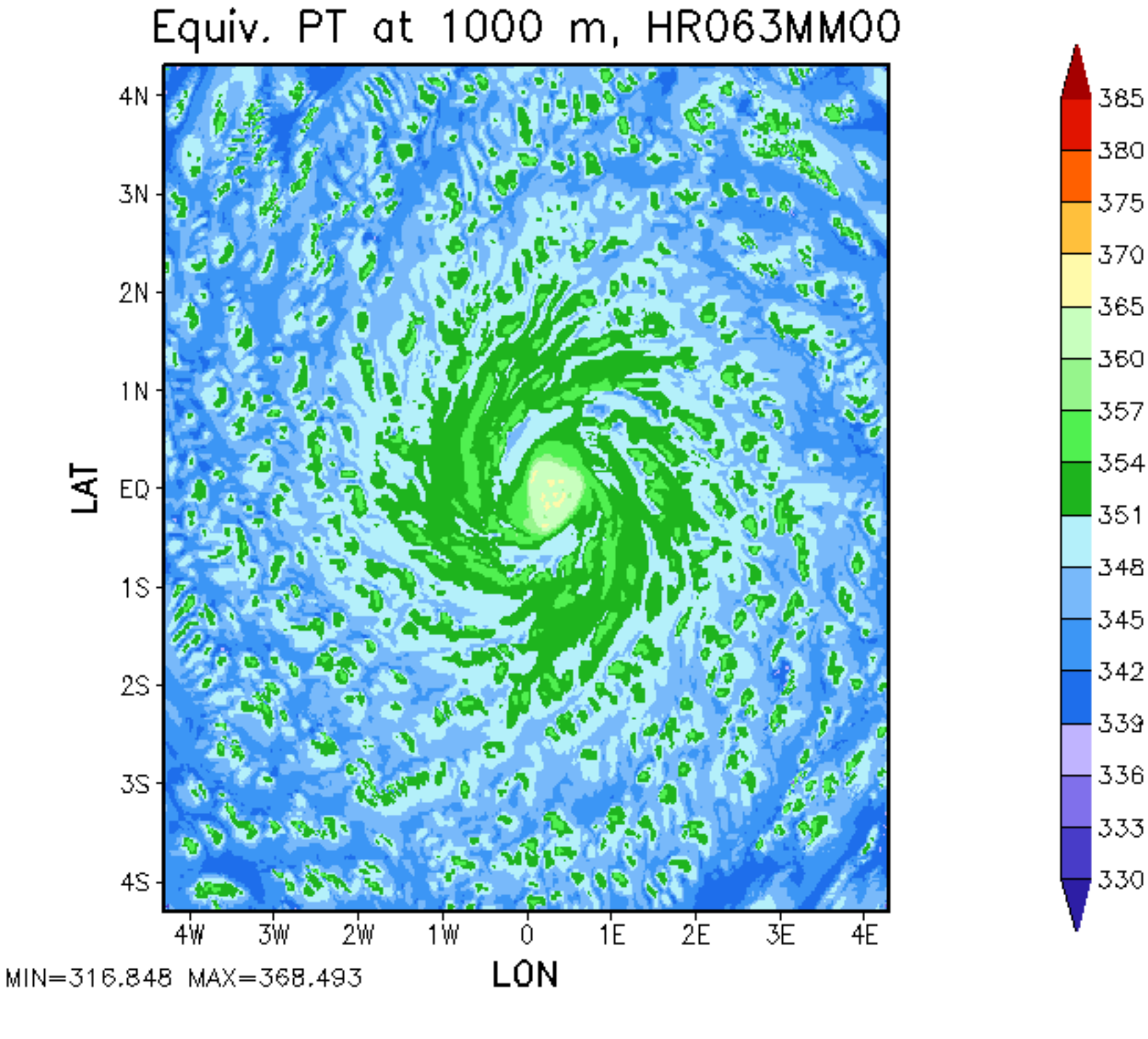
Equiv. PT at 1000 m, HR063MM00
4N
3N
2N
1N
EQ
1S
2S
3S
4S
LAT
4W
3W
2W
1W
0
1E
2E
3E
4E
LON
MIN=316.848 MAX=368.493
385
380
375
370
365
360
357
354
351
348
345
342
339
336
333
330
GrADS: COLA/IGES

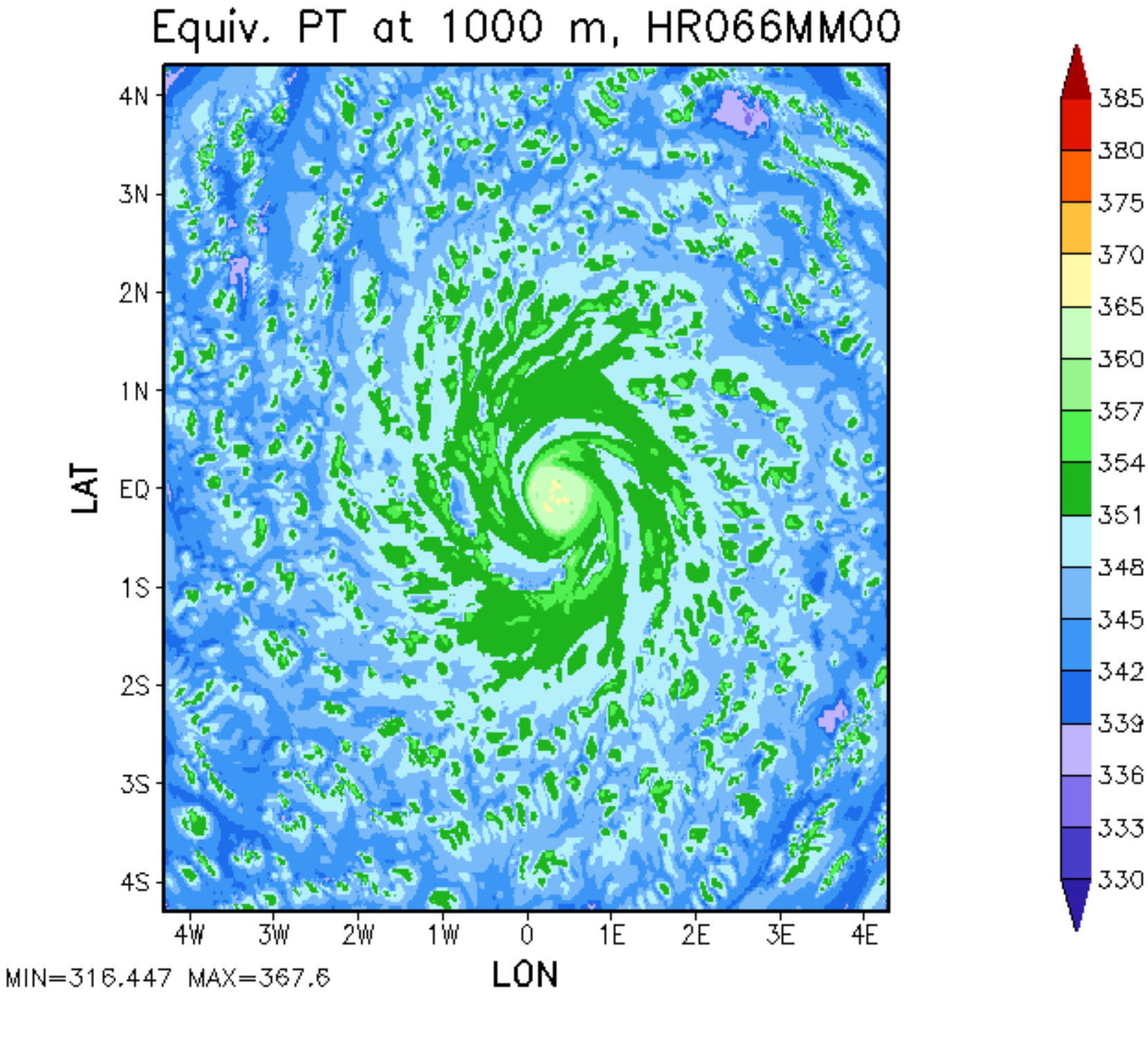
Equiv. PT at 1000 m, HR066MM00
4N
3N
2N
1N
EQ
1S
2S
3S
4S
LAT
4W
3W
2W
1W
0
1E
2E
3E
4E
LON
MIN=316.447 MAX=367.6
385
380
375
370
365
360
357
354
351
348
345
342
339
336
333
330
GrADS: COLA/IGES

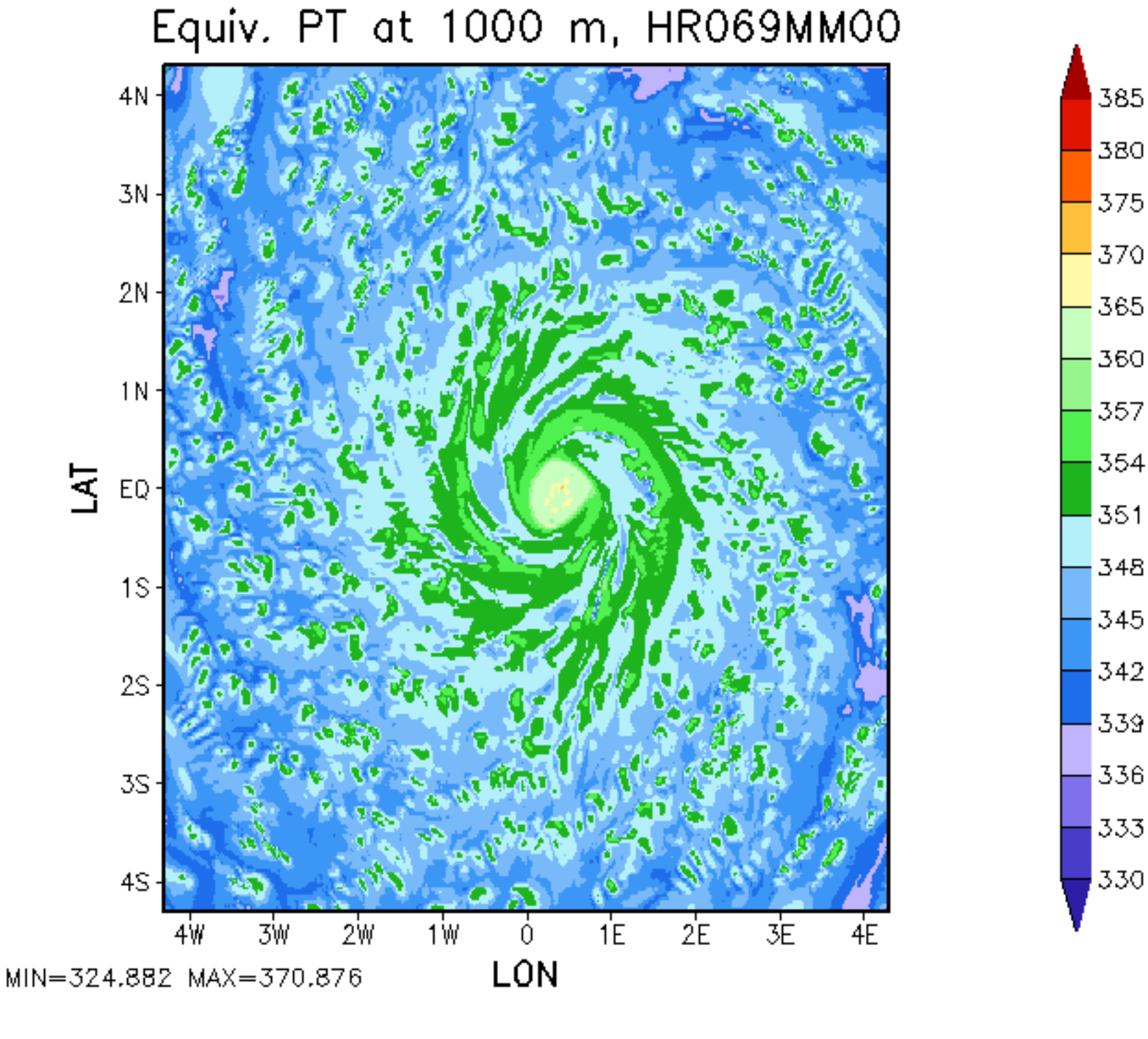
Equiv. PT at 1000 m, HR069MM00
4N
3N
2N
1N
EQ
1S
2S
3S
4S
LAT
4W
3W
2W
1W
0
1E
2E
3E
4E
LON
MIN=324.882 MAX=370.876
385
380
375
370
365
360
357
354
351
348
345
342
339
336
333
330
GrADS: COLA/IGES

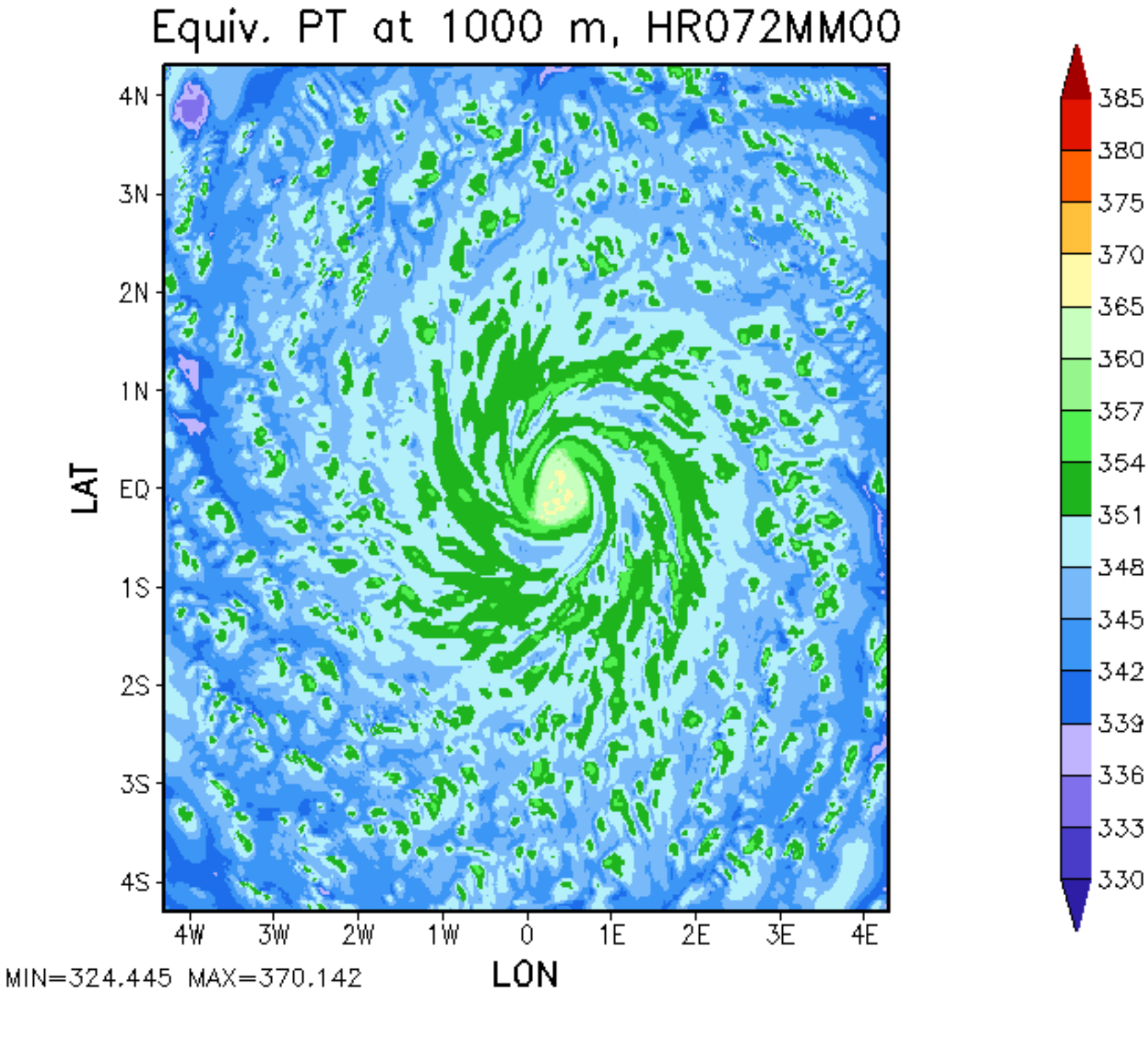
Equiv. PT at 1000 m, HR072MM00
4N
3N
2N
1N
EQ
1S
2S
3S
4S
LAT
4W
3W
2W
1W
0
1E
2E
3E
4E
LON
MIN=324.445 MAX=370.142
385
380
375
370
365
360
357
354
351
348
345
342
339
336
333
330
GrADS: COLA/IGES

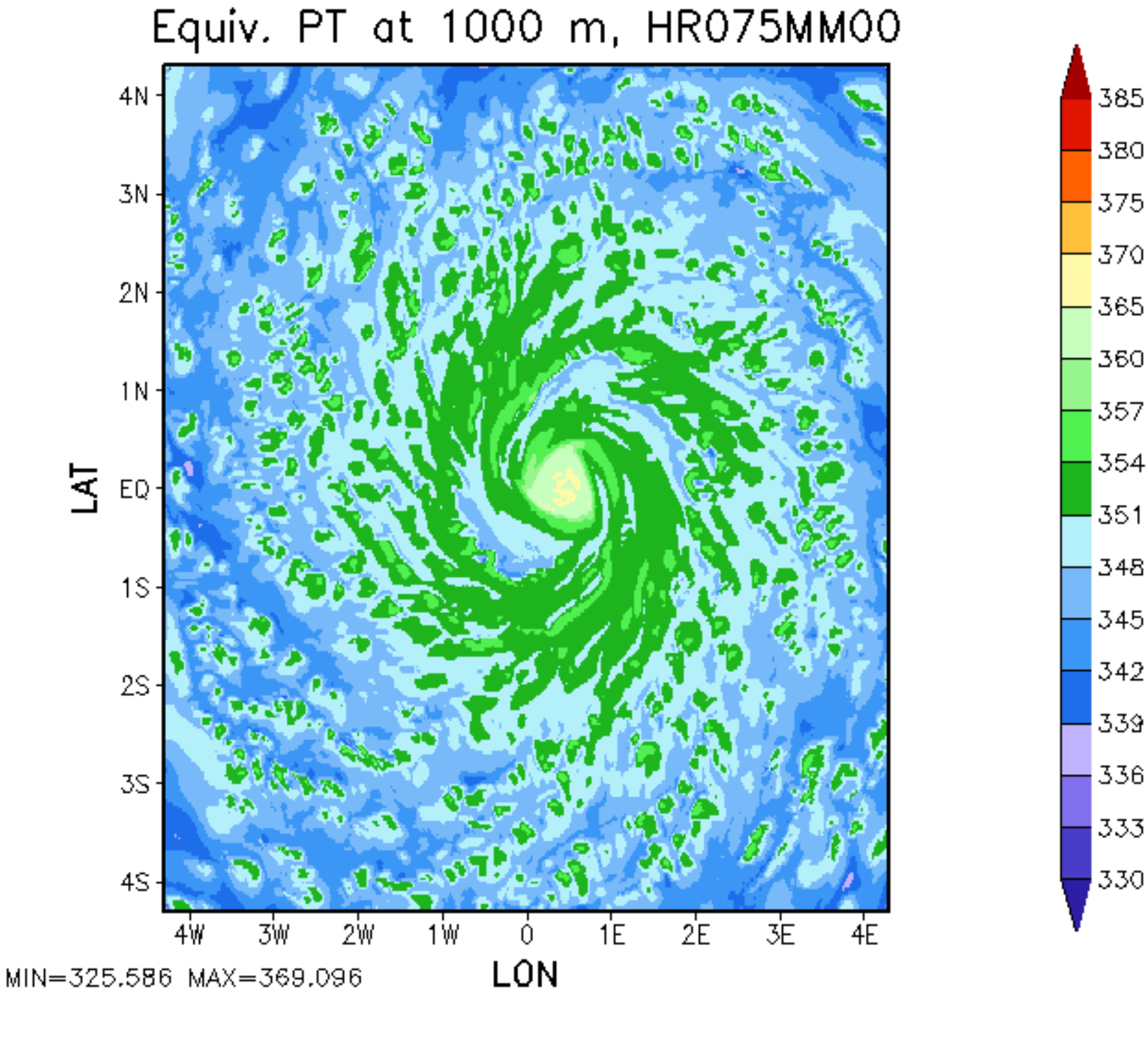
Equiv. PT at 1000 m, HR075MM00
4N
3N
2N
1N
EQ
1S
2S
3S
4S
LAT
4W
3W
2W
1W
0
1E
2E
3E
4E
LON
MIN=325.586 MAX=369.096
385
380
375
370
365
360
357
354
351
348
345
342
339
336
333
330
GrADS: COLA/IGES

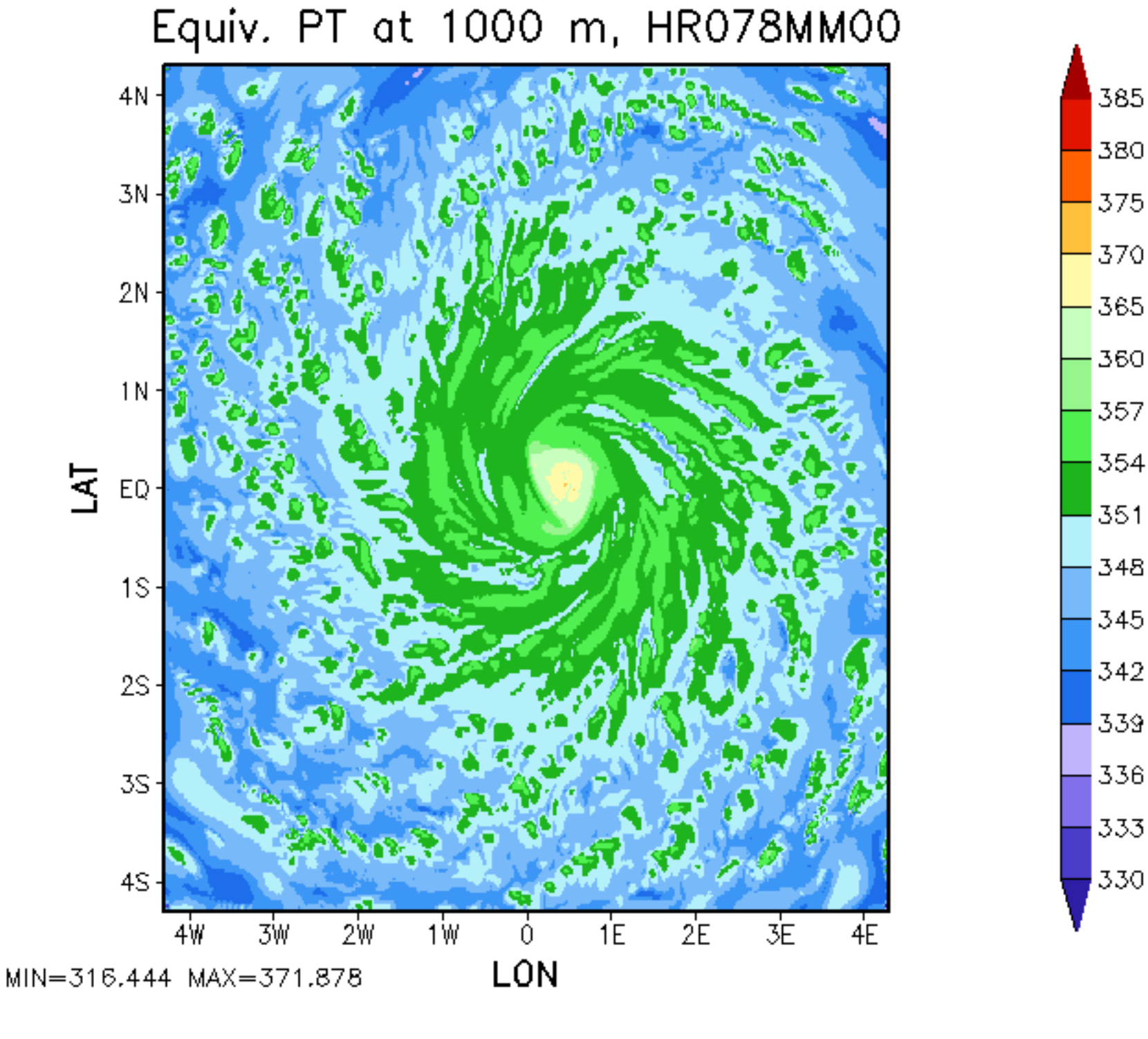
Equiv. PT at 1000 m, HR078MM00
4N
3N
2N
1N
EQ
1S
2S
3S
4S
LAT
4W
3W
2W
1W
0
1E
2E
3E
4E
LON
MIN=316.444 MAX=371.878
385
380
375
370
365
360
357
354
351
348
345
342
339
336
333
330
GrADS: COLA/IGES

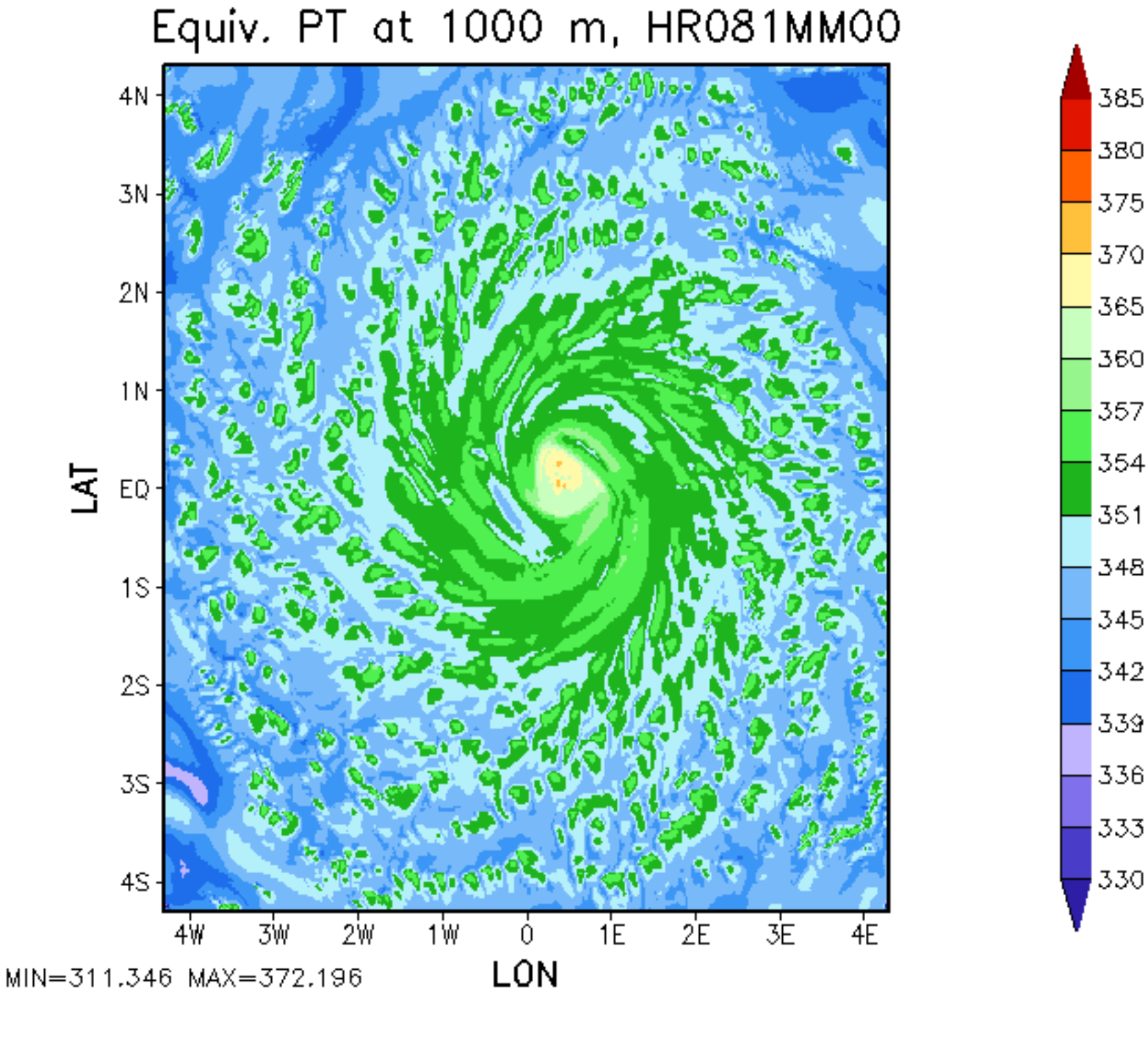
Equiv. PT at 1000 m, HR081MM00
4N
3N
2N
1N
EQ
1S
2S
3S
4S
LAT
4W
3W
2W
1W
0
1E
2E
3E
4E
LON
MIN=311.346 MAX=372.196
385
380
375
370
365
360
357
354
351
348
345
342
339
336
333
330
GrADS: COLA/IGES

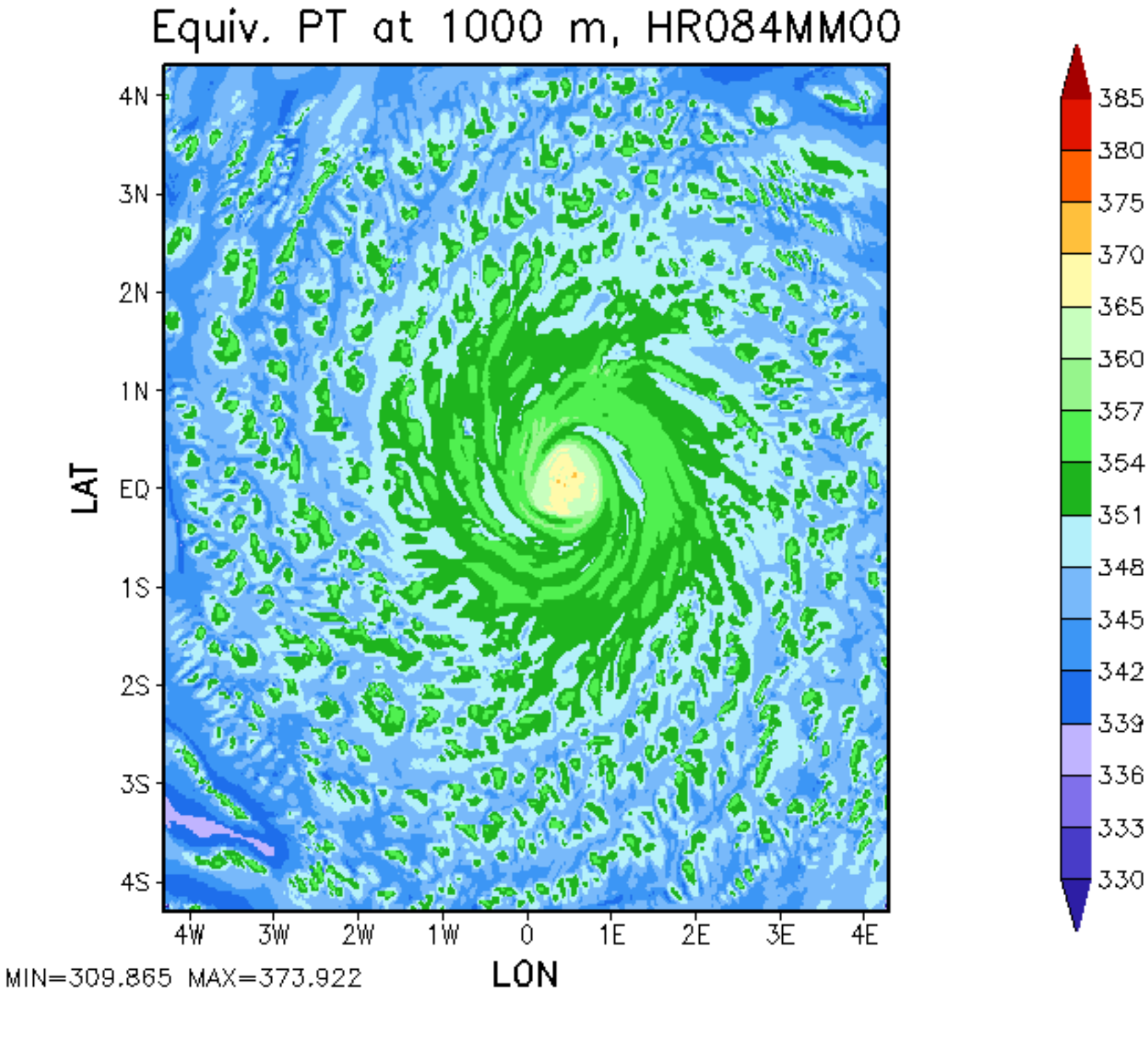
Equiv. PT at 1000 m, HR084MM00
4N
3N
2N
1N
EQ
1S
2S
3S
4S
LAT
4W
3W
2W
1W
0
1E
2E
3E
4E
LON
MIN=309.865 MAX=373.922
385
380
375
370
365
360
357
354
351
348
345
342
339
336
333
330
GrADS: COLA/IGES

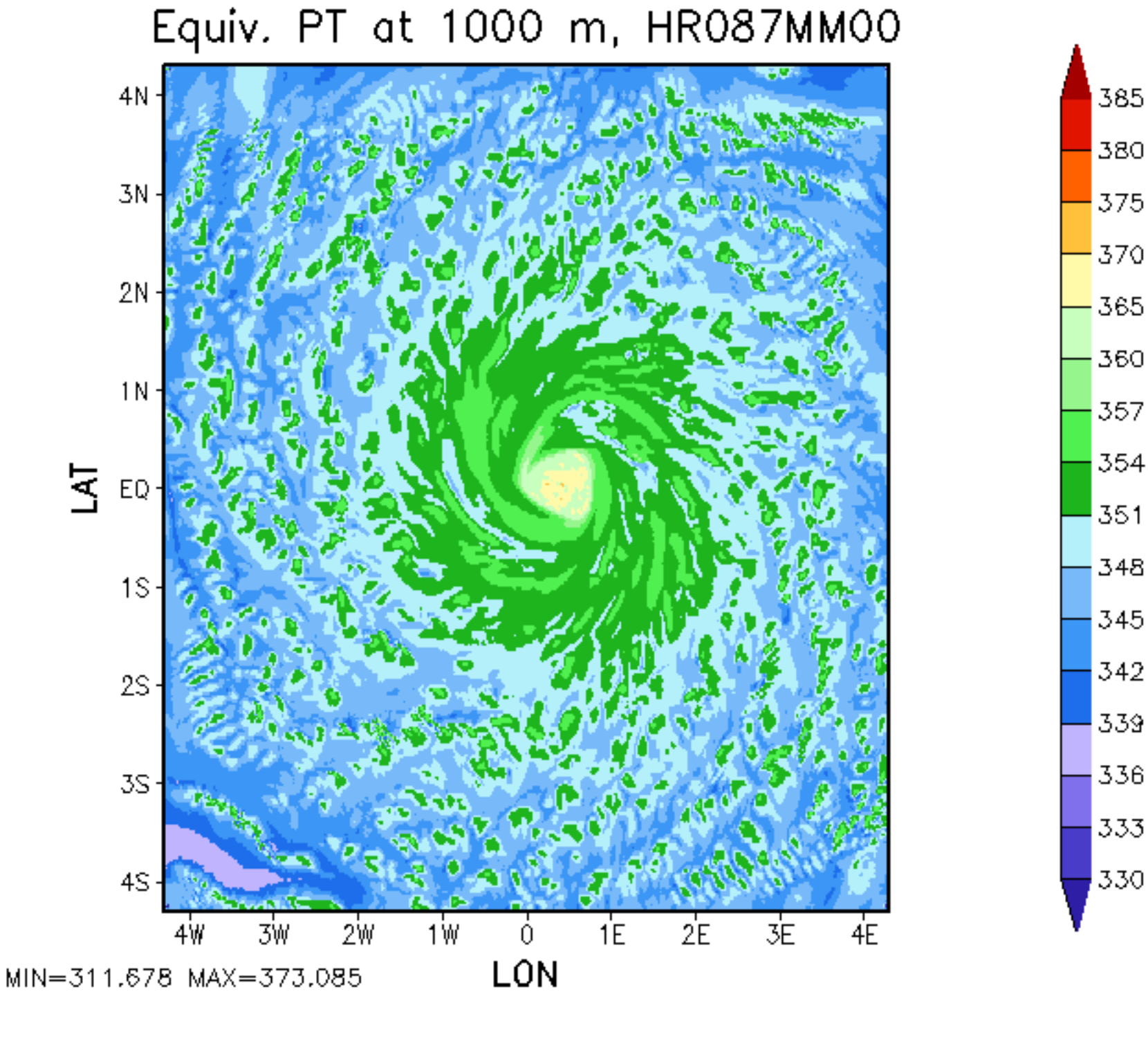
Equiv. PT at 1000 m, HR087MM00
4N
3N
2N
1N
EQ
1S
2S
3S
4S
LAT
4W
3W
2W
1W
0
1E
2E
3E
4E
LON
MIN=311.678 MAX=373.085
385
380
375
370
365
360
357
354
351
348
345
342
339
336
333
330
GrADS: COLA/IGES

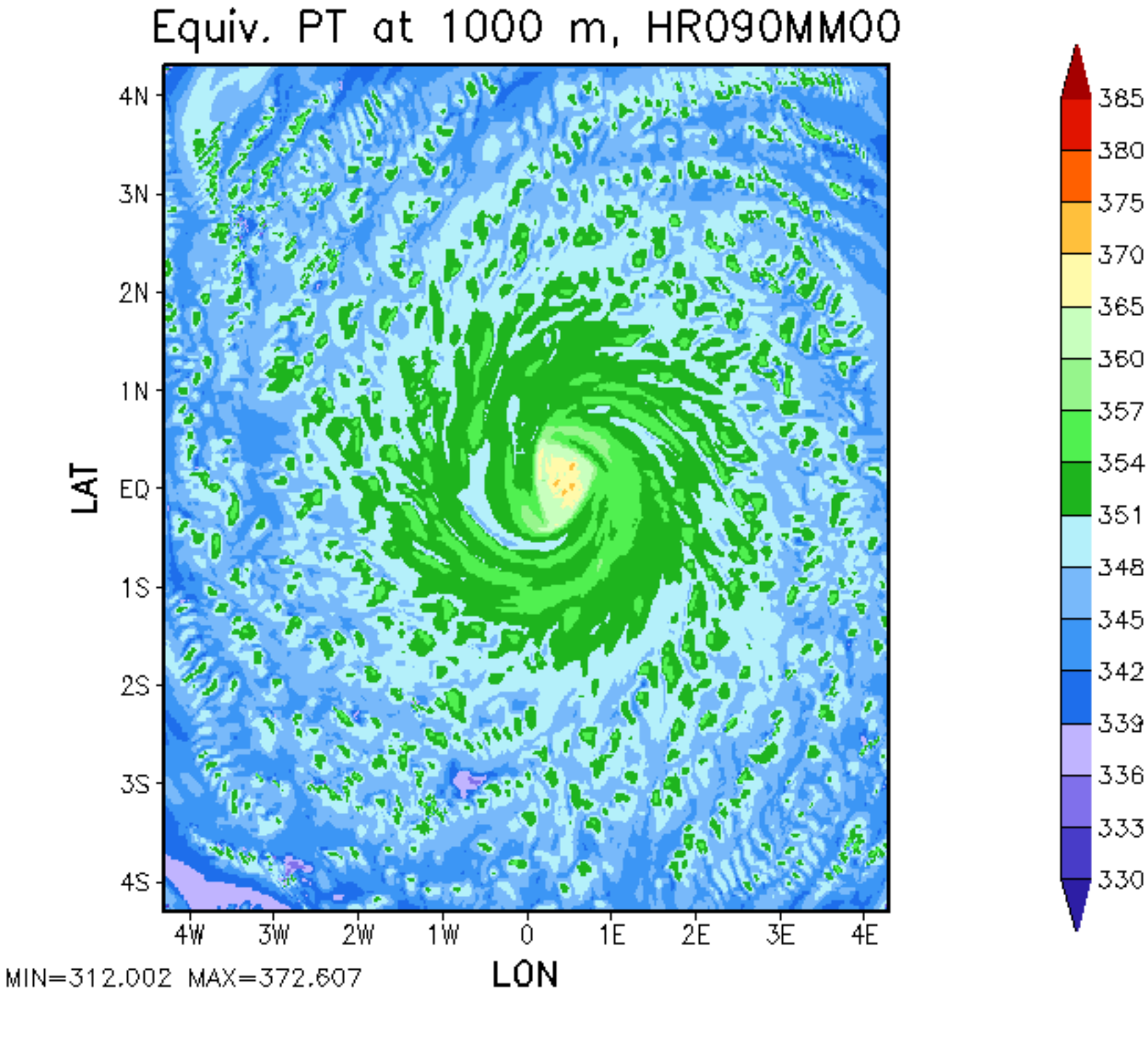
Equiv. PT at 1000 m, HR090MM00
4N
3N
2N
1N
EQ
1S
2S
3S
4S
LAT
4W
3W
2W
1W
0
1E
2E
3E
4E
LON
MIN=312.002 MAX=372.607
385
380
375
370
365
360
357
354
351
348
345
342
339
336
333
330
GrADS: COLA/IGES

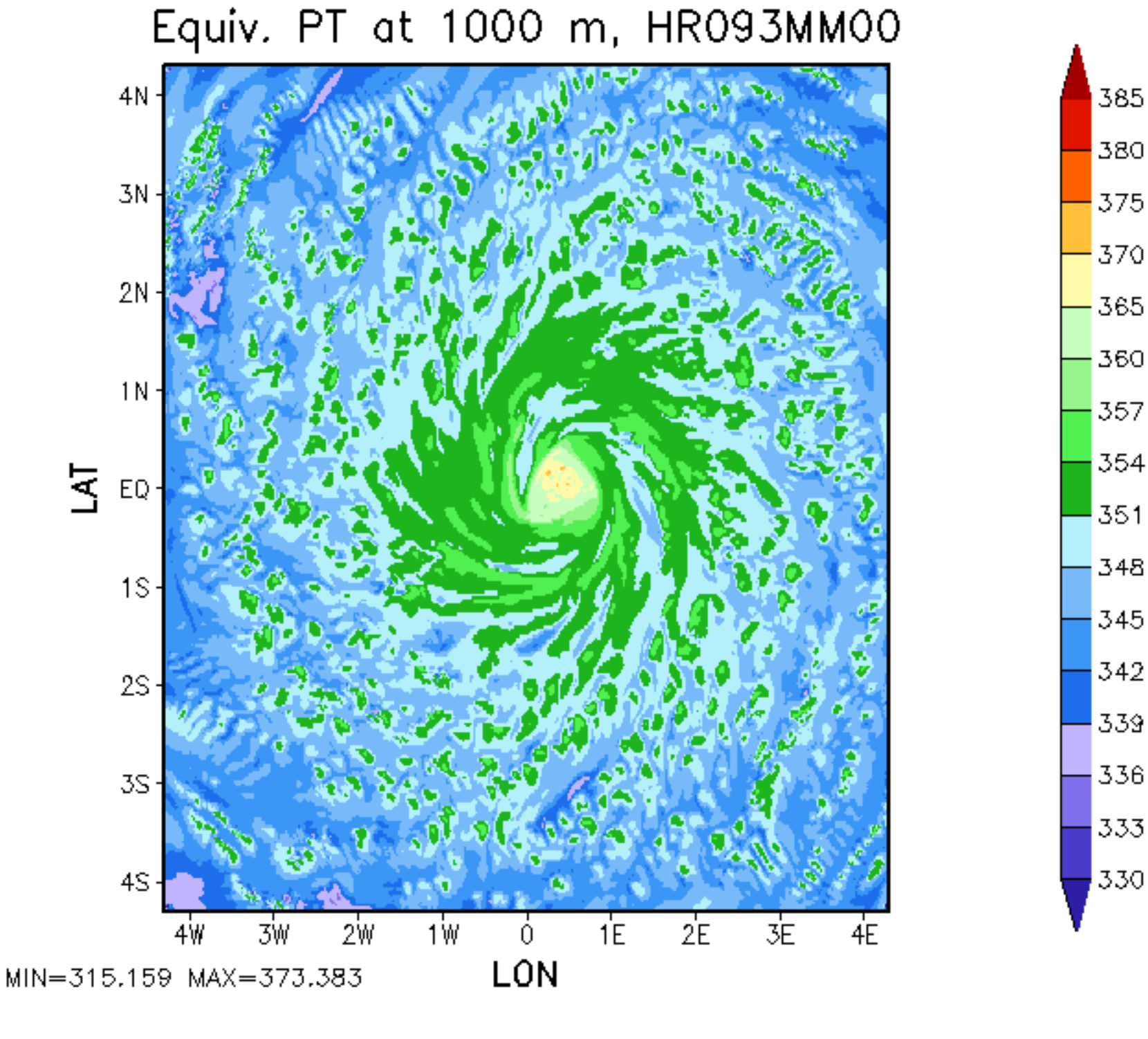
Equiv. PT at 1000 m, HR093MM00
4N
3N
2N
1N
EQ
1S
2S
3S
4S
LAT
4W
3W
2W
1W
0
1E
2E
3E
4E
LON
385
380
375
370
365
360
357
354
351
348
345
342
339
336
333
330
MIN=315.159 MAX=373.383
GrADS: COLA/IGES

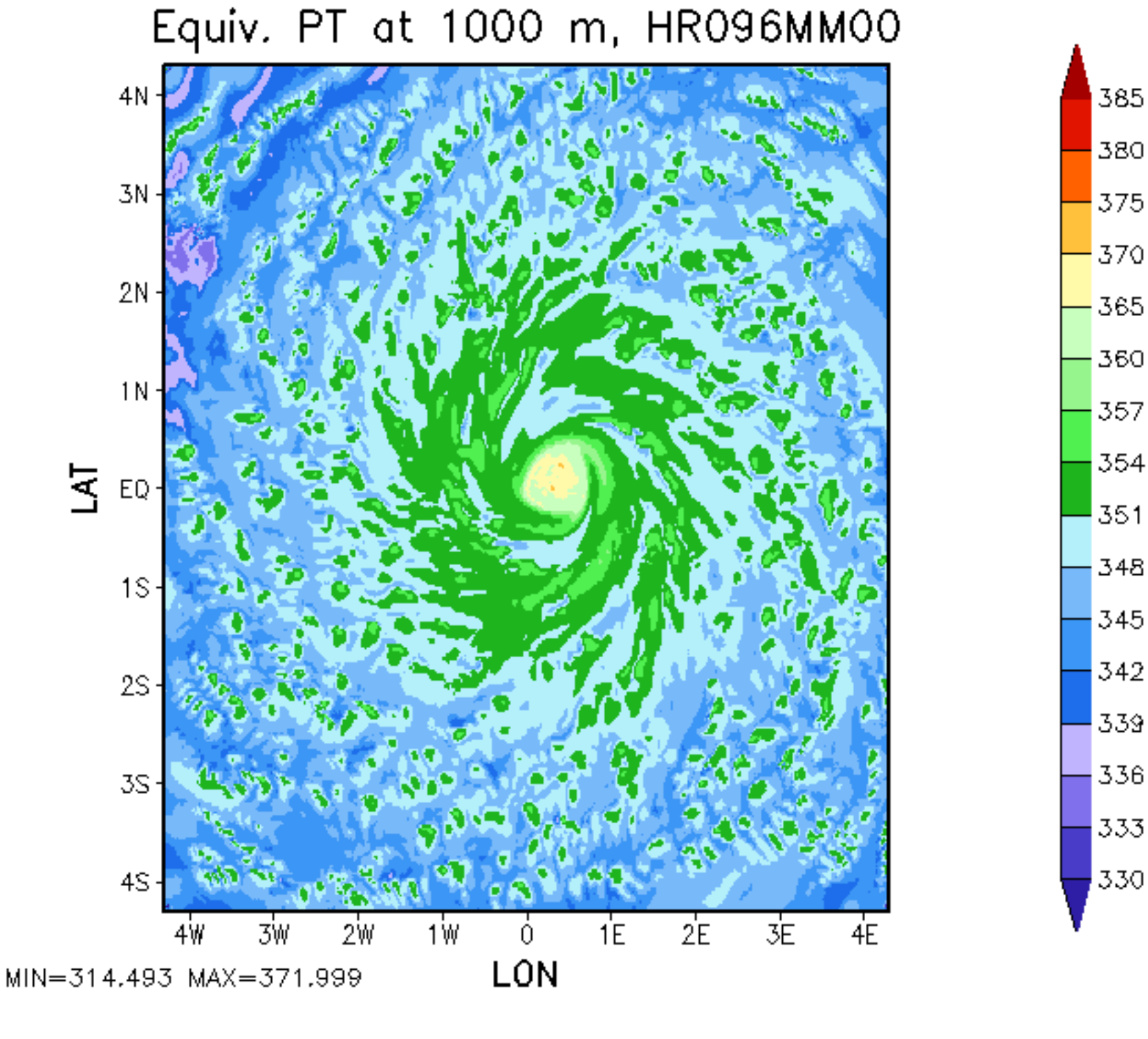
Equiv. PT at 1000 m, HR096MM00
4N
3N
2N
1N
EQ
1S
2S
3S
4S
LAT
4W
3W
2W
1W
0
1E
2E
3E
4E
LON
MIN=314.493 MAX=371.999
385
380
375
370
365
360
357
354
351
348
345
342
339
336
333
330
GrADS: COLA/IGES