500hpa Vertical Velocity(m/s) at HR000MM00

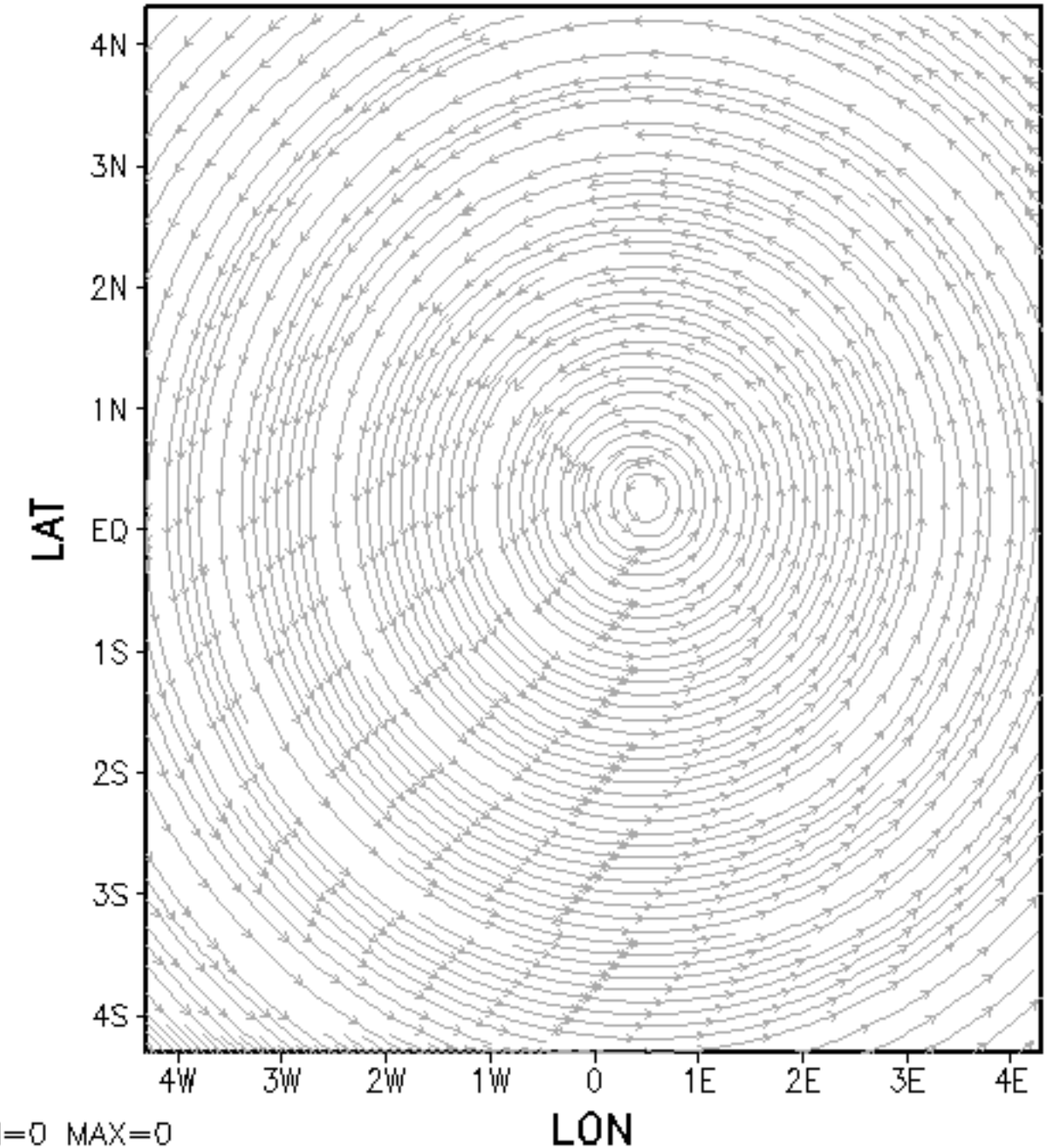

MIN=0 MAX=0

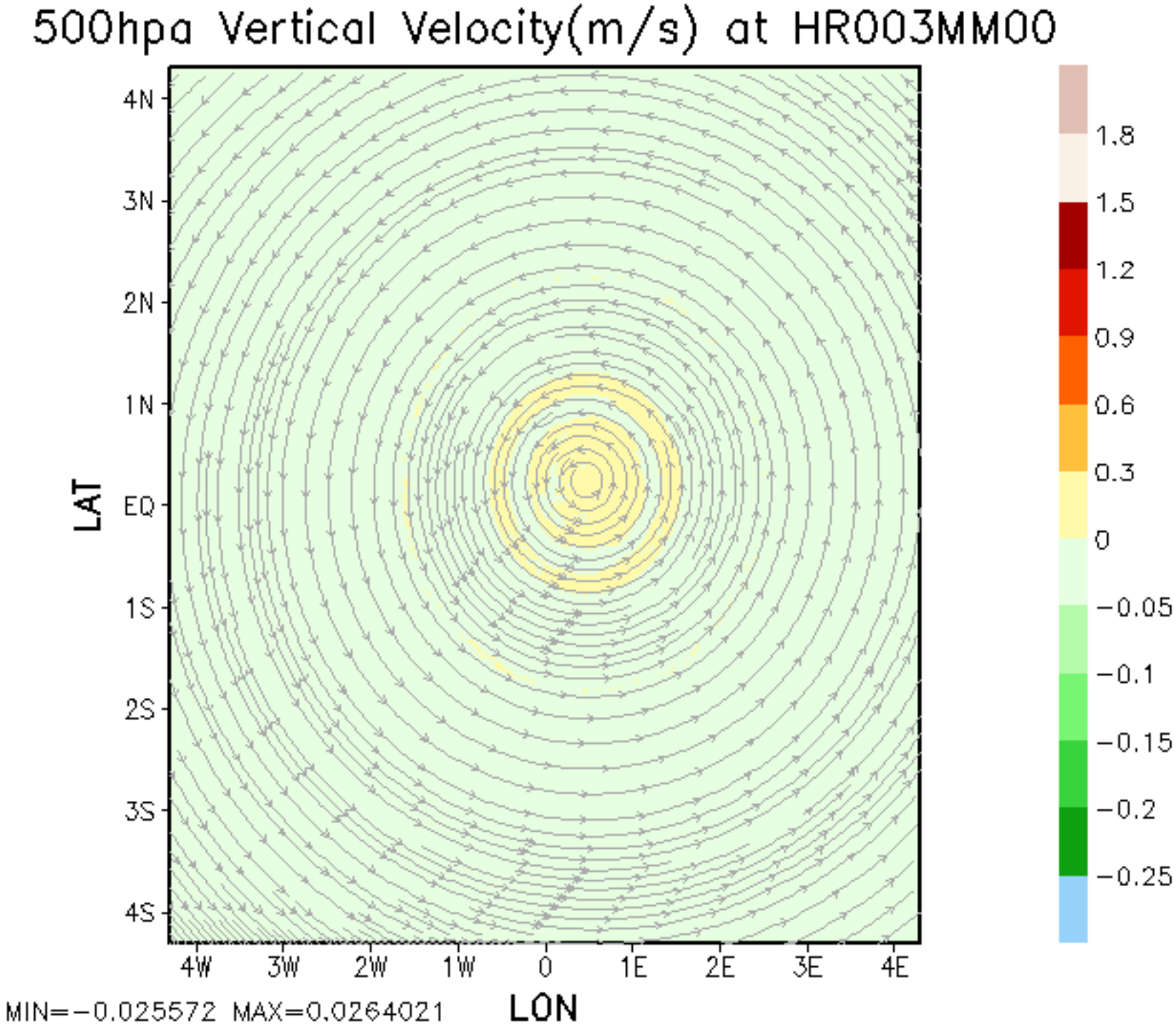
500hpa Vertical Velocity(m/s) at HR003MM00
4N
3N
2N
1N
EQ
1S
2S
3S
4S
LAT
4W
3W
2W
1W
0
1E
2E
3E
4E
LON
1.8
1.5
1.2
0.9
0.6
0.3
0
−0.05
−0.1
−0.15
−0.2
−0.25
MIN=−0.025572 MAX=0.0264021

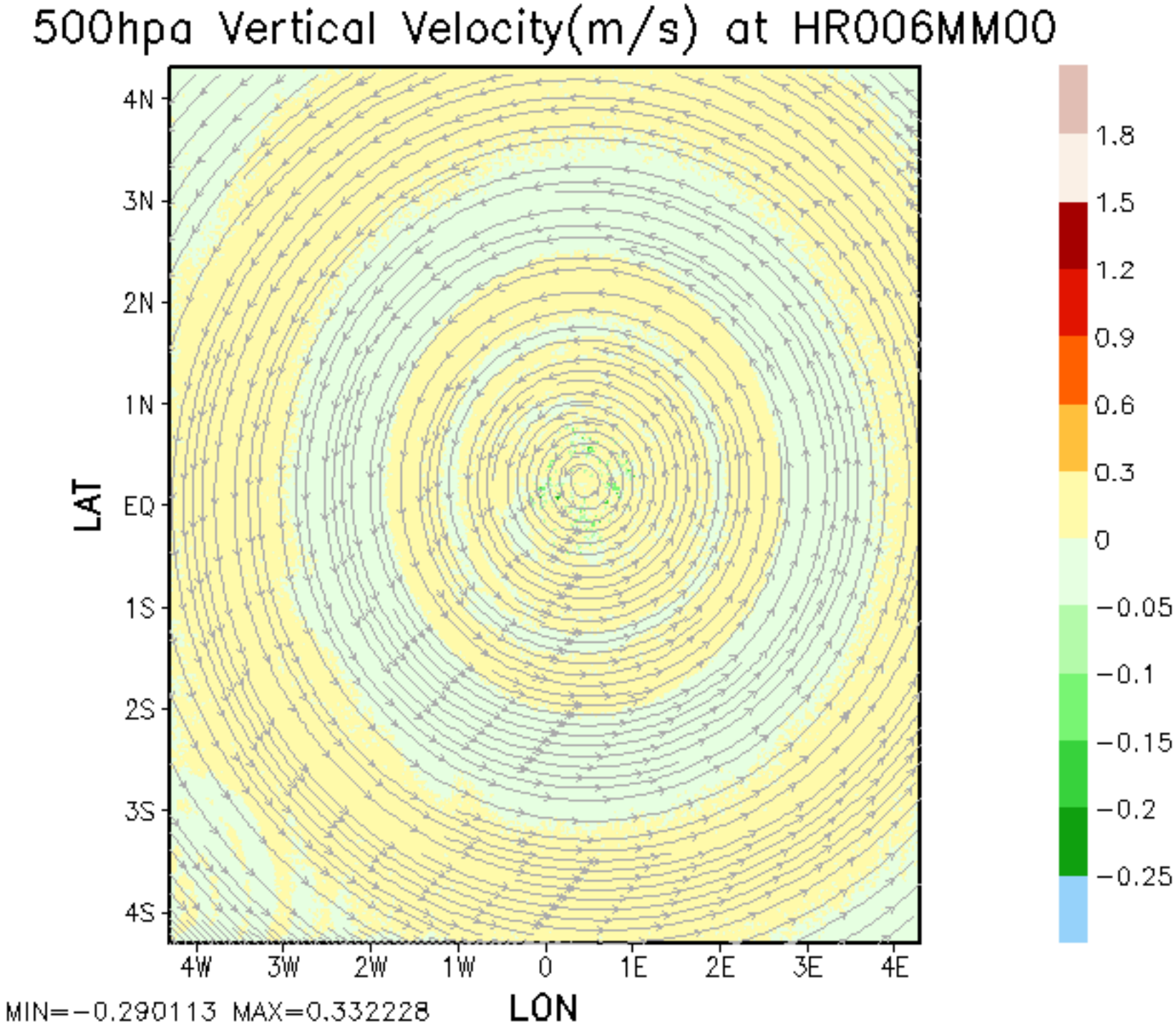
500hpa Vertical Velocity(m/s) at HR006MM00
4N
3N
2N
1N
EQ
1S
2S
3S
4S
LAT
4W
3W
2W
1W
0
1E
2E
3E
4E
LON
1.8
1.5
1.2
0.9
0.6
0.3
0
−0.05
−0.1
−0.15
−0.2
−0.25
MIN=−0.290113 MAX=0.332228

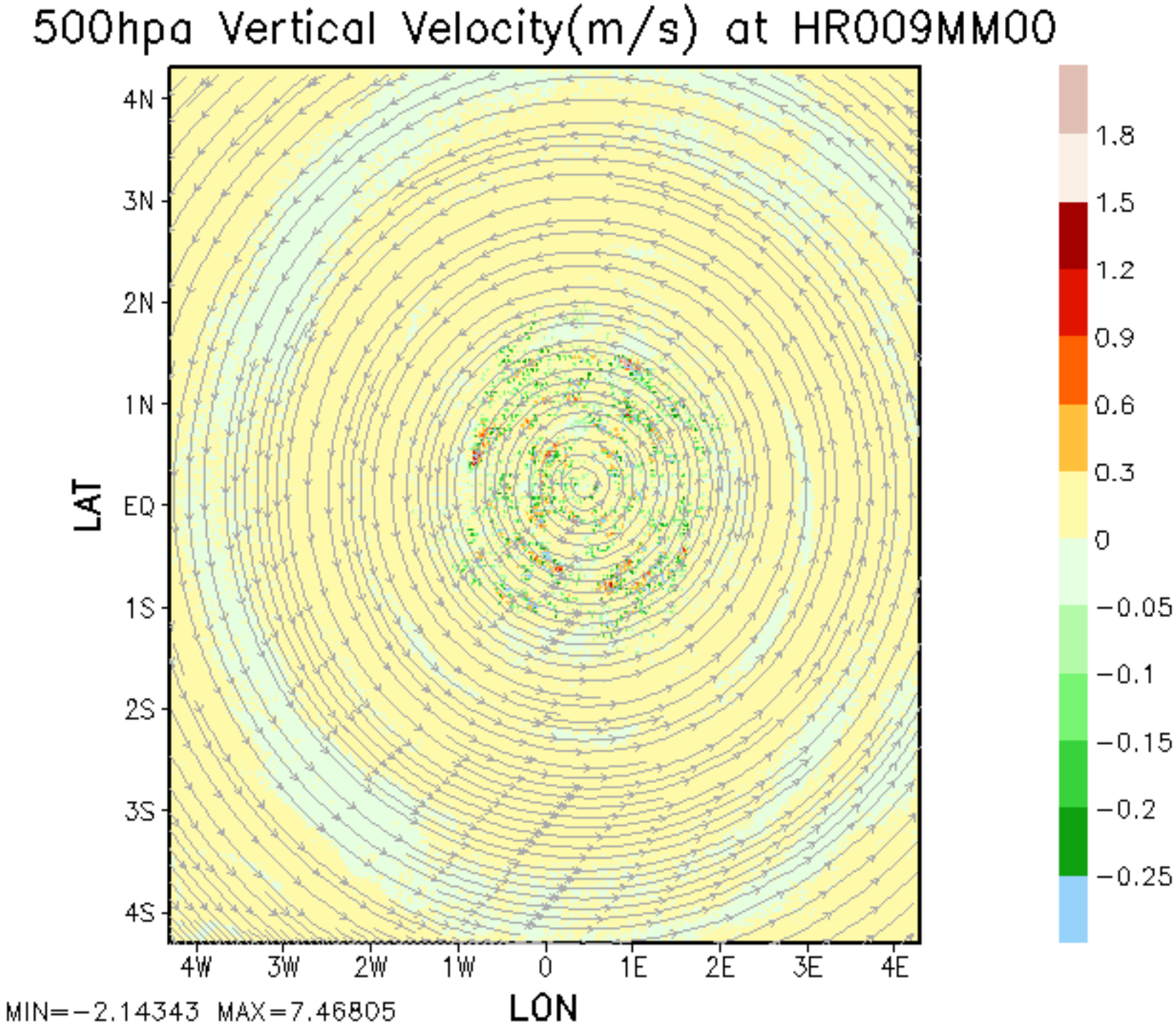
500hpa Vertical Velocity(m/s) at HR009MM00
4N
3N
2N
1N
EQ
1S
2S
3S
4S
LAT
4W
3W
2W
1W
0
1E
2E
3E
4E
LON
1.8
1.5
1.2
0.9
0.6
0.3
0
−0.05
−0.1
−0.15
−0.2
−0.25
MIN=−2.14343 MAX=7.46805

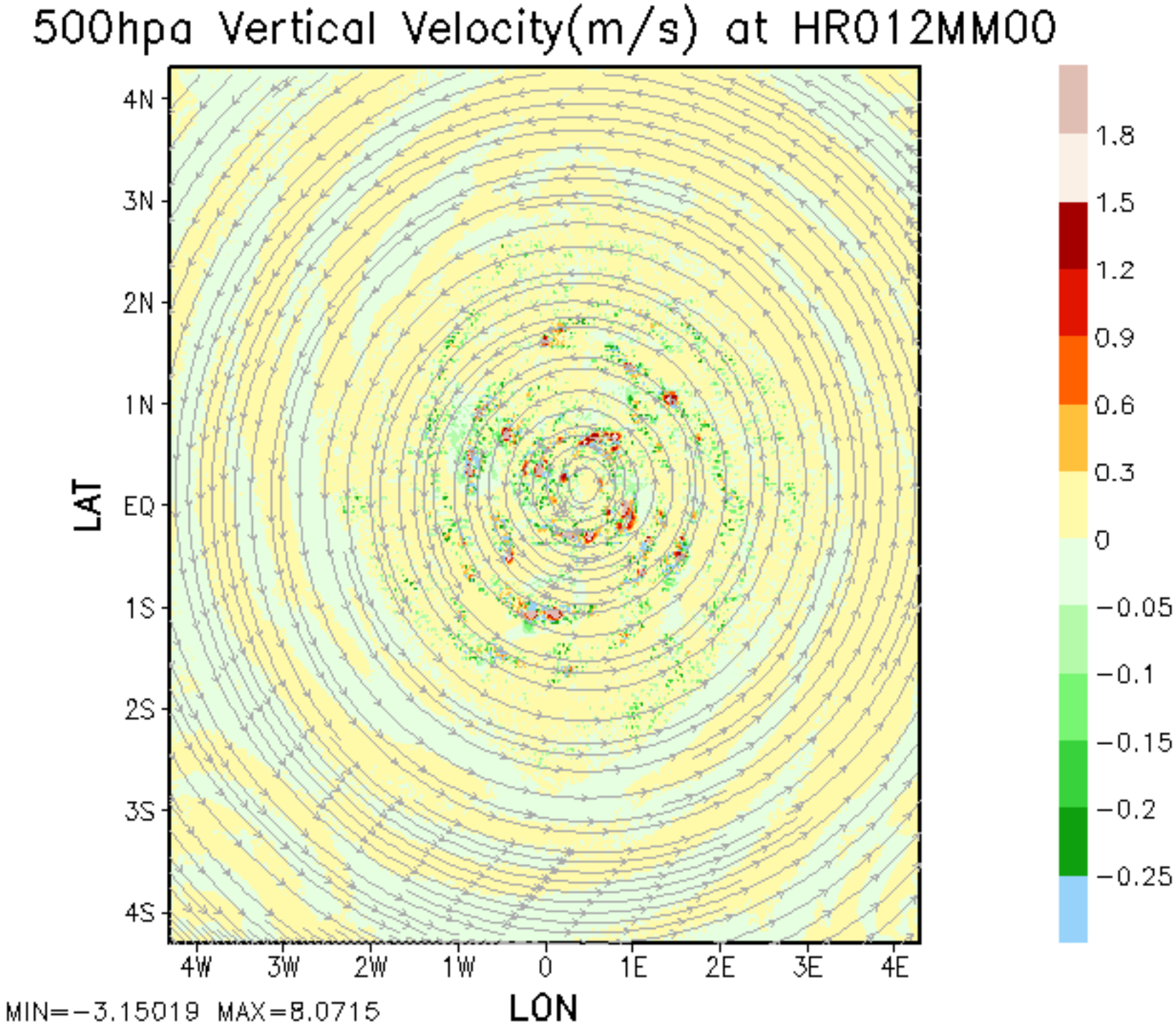
500hpa Vertical Velocity(m/s) at HR012MM00
4N
3N
2N
1N
EQ
1S
2S
3S
4S
LAT
4W
3W
2W
1W
0
1E
2E
3E
4E
LON
1.8
1.5
1.2
0.9
0.6
0.3
0
−0.05
−0.1
−0.15
−0.2
−0.25
MIN=−3.15019 MAX=8.0715

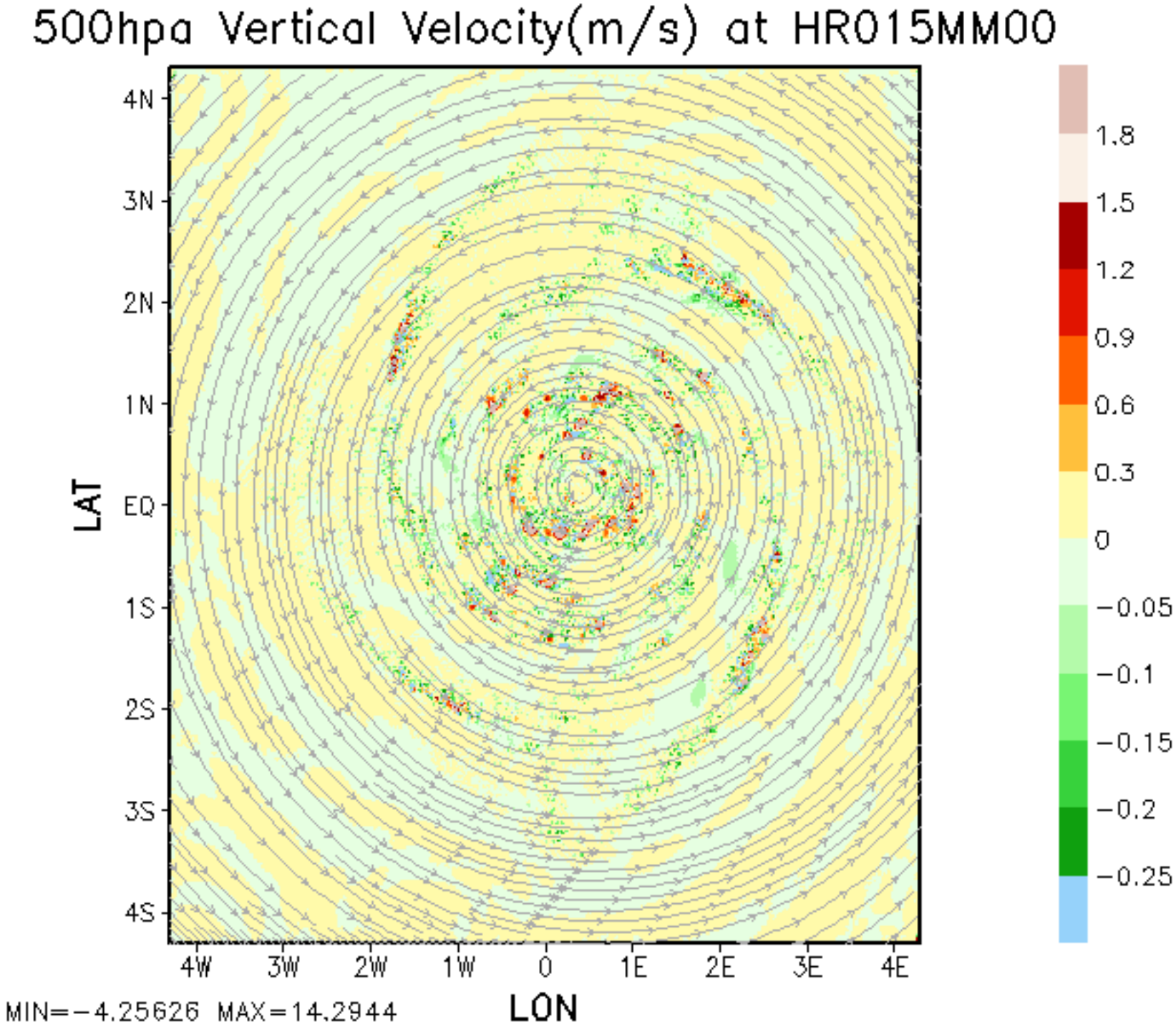
500hpa Vertical Velocity(m/s) at HR015MM00
4N
3N
2N
1N
EQ
1S
2S
3S
4S
LAT
4W
3W
2W
1W
0
1E
2E
3E
4E
LON
1.8
1.5
1.2
0.9
0.6
0.3
0
−0.05
−0.1
−0.15
−0.2
−0.25
MIN=−4.25626 MAX=14.2944

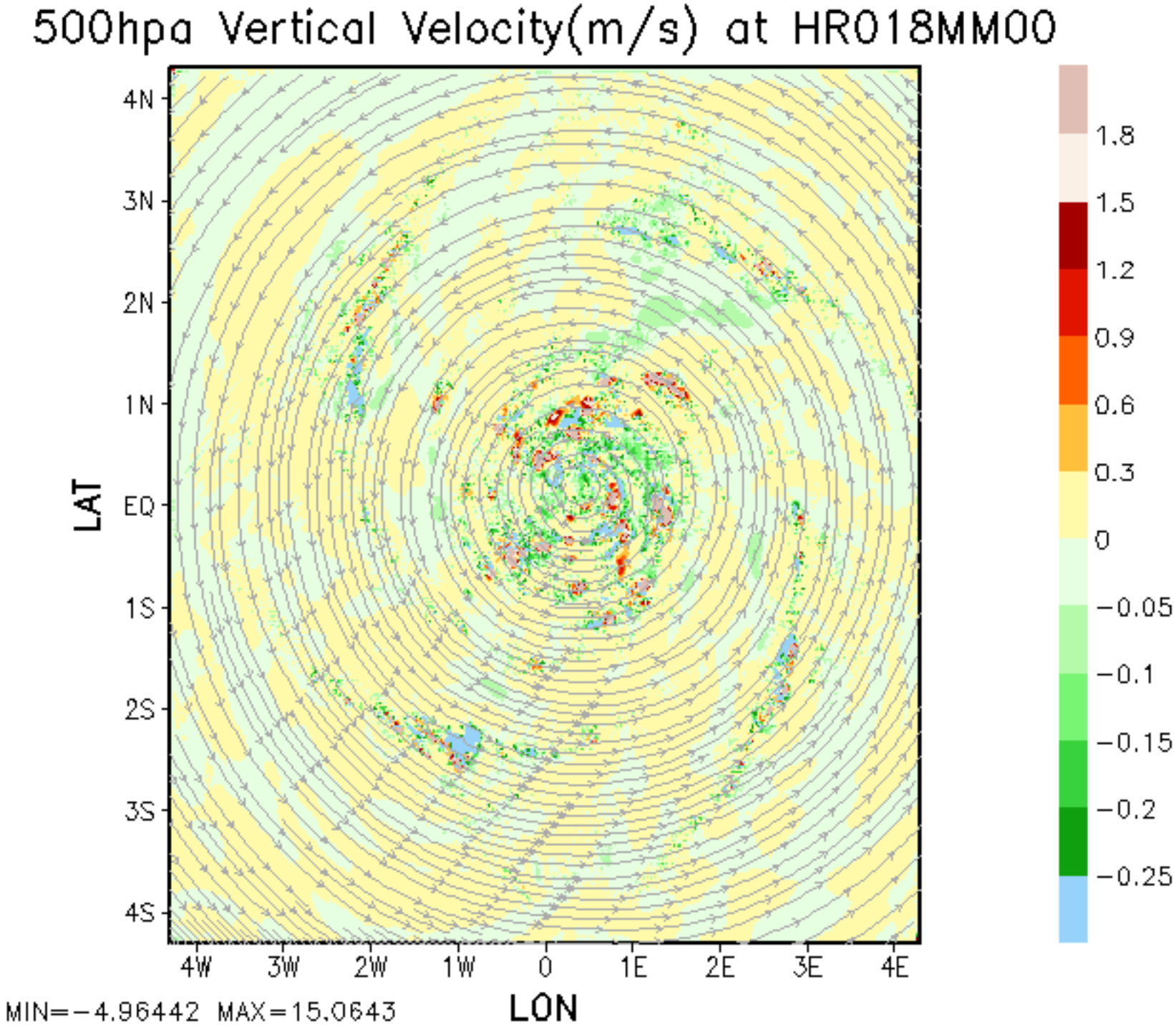
500hpa Vertical Velocity(m/s) at HR018MM00
4N
3N
2N
1N
EQ
1S
2S
3S
4S
LAT
4W
3W
2W
1W
0
1E
2E
3E
4E
LON
1.8
1.5
1.2
0.9
0.6
0.3
0
−0.05
−0.1
−0.15
−0.2
−0.25
MIN=−4.96442 MAX=15.0643

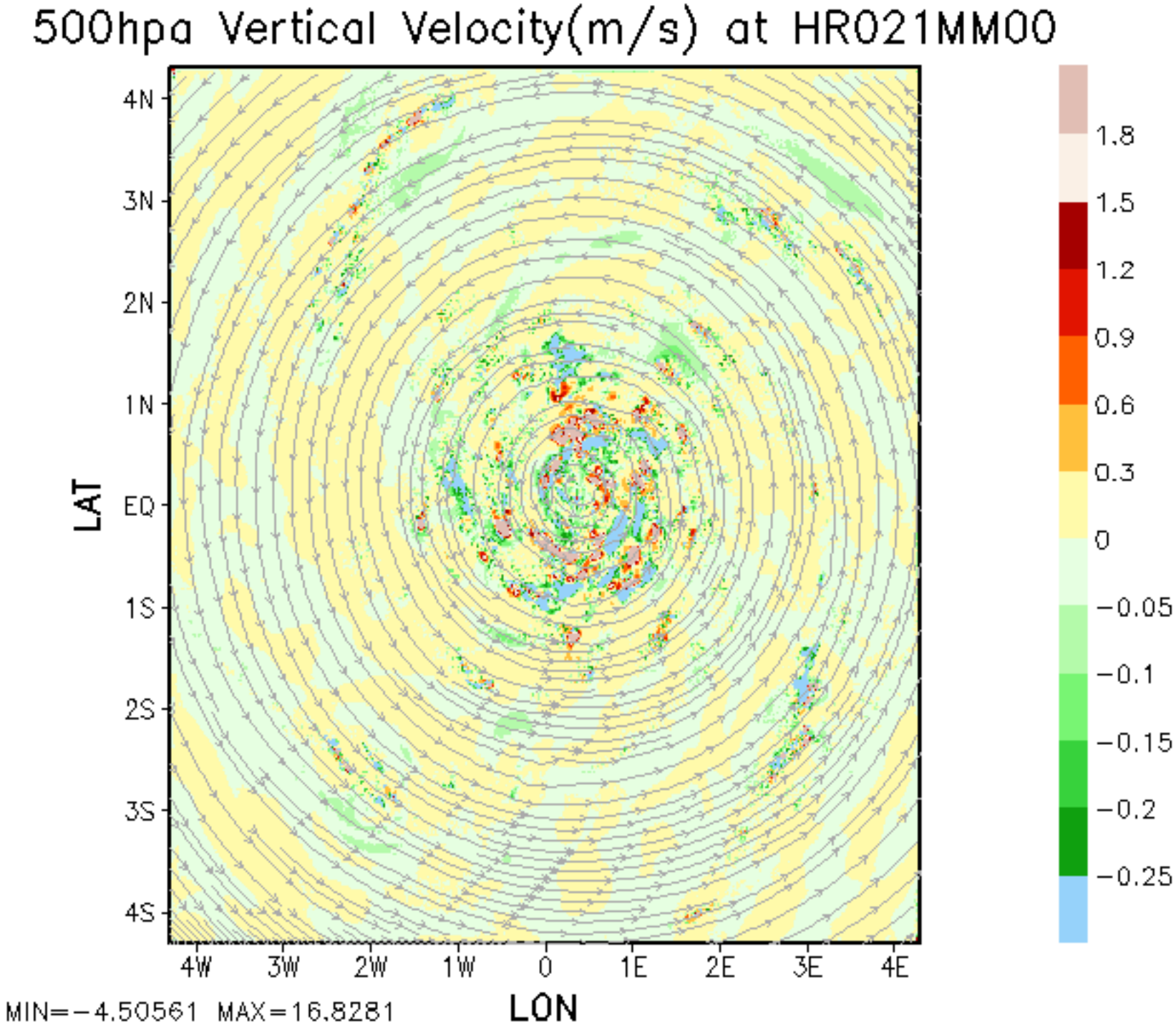
500hpa Vertical Velocity(m/s) at HR021MM00
4N
3N
2N
1N
EQ
1S
2S
3S
4S
LAT
4W
3W
2W
1W
0
1E
2E
3E
4E
LON
1.8
1.5
1.2
0.9
0.6
0.3
0
−0.05
−0.1
−0.15
−0.2
−0.25
MIN=−4.50561 MAX=16.8281

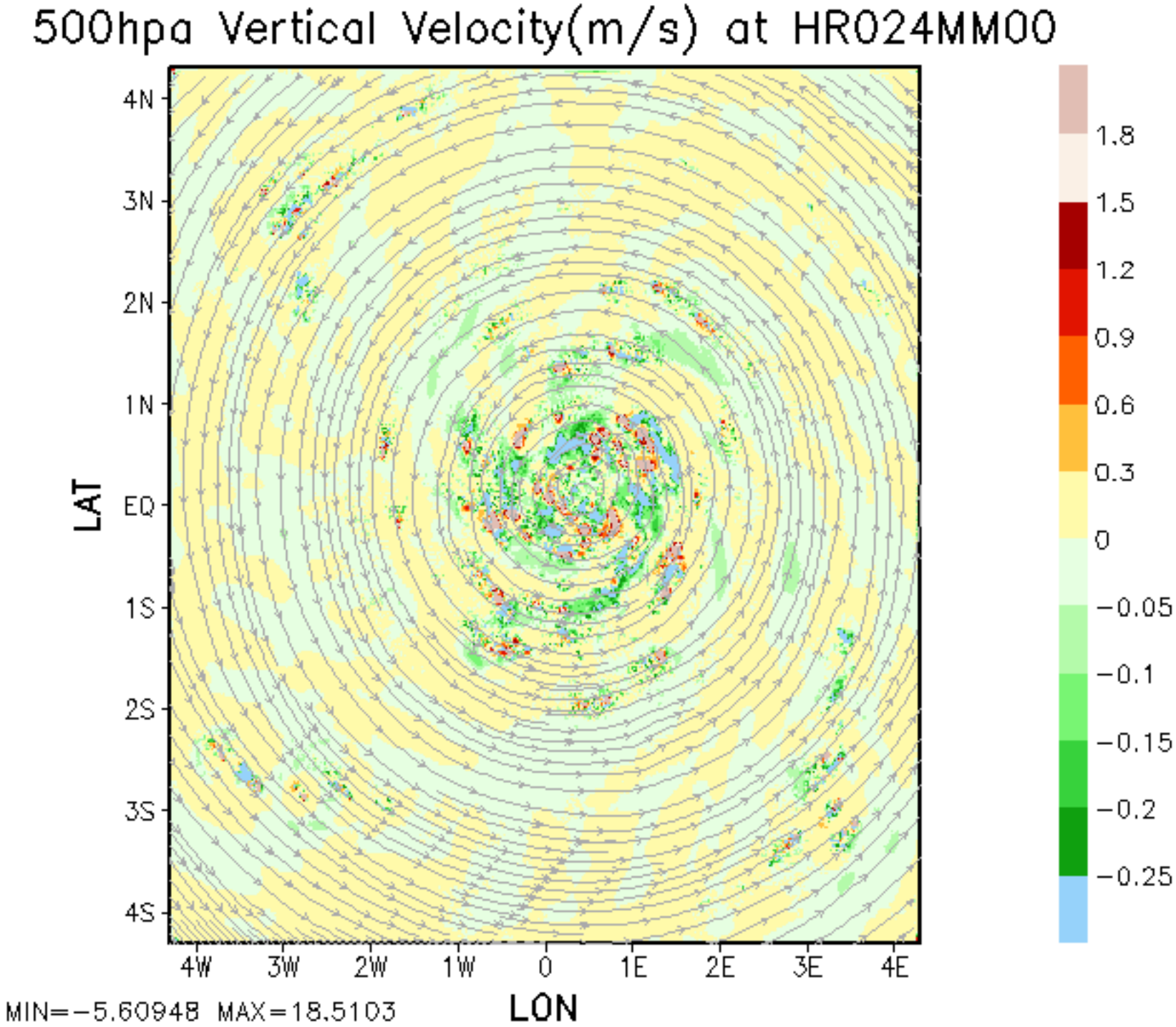
500hpa Vertical Velocity(m/s) at HR024MM00
4N
3N
2N
1N
EQ
1S
2S
3S
4S
LAT
4W
3W
2W
1W
0
1E
2E
3E
4E
LON
1.8
1.5
1.2
0.9
0.6
0.3
0
−0.05
−0.1
−0.15
−0.2
−0.25
MIN=−5.60948 MAX=18.5103

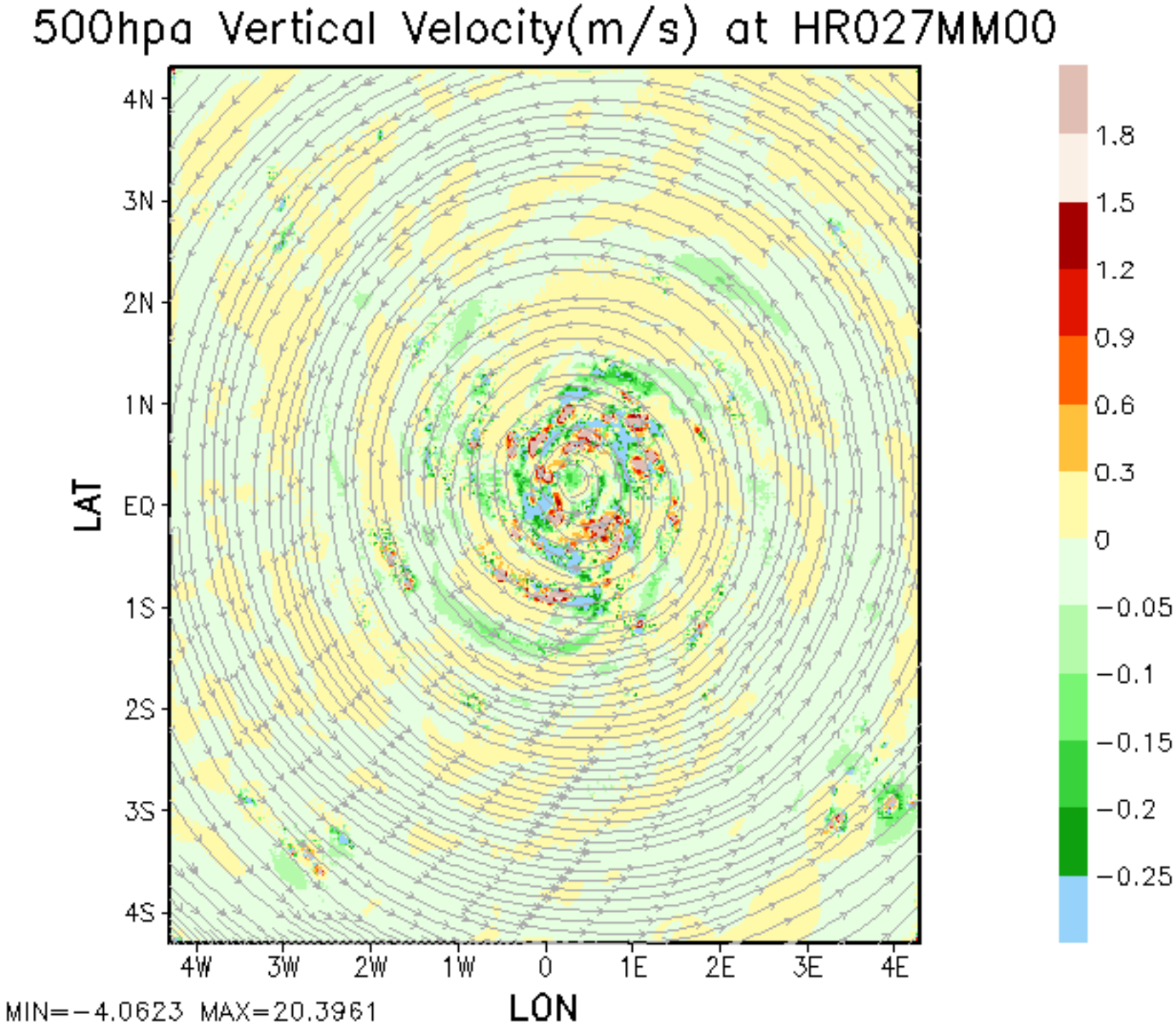
500hpa Vertical Velocity(m/s) at HR027MM00
4N
3N
2N
1N
EQ
1S
2S
3S
4S
LAT
4W
3W
2W
1W
0
1E
2E
3E
4E
LON
1.8
1.5
1.2
0.9
0.6
0.3
0
−0.05
−0.1
−0.15
−0.2
−0.25
MIN=−4.0623 MAX=20.3961

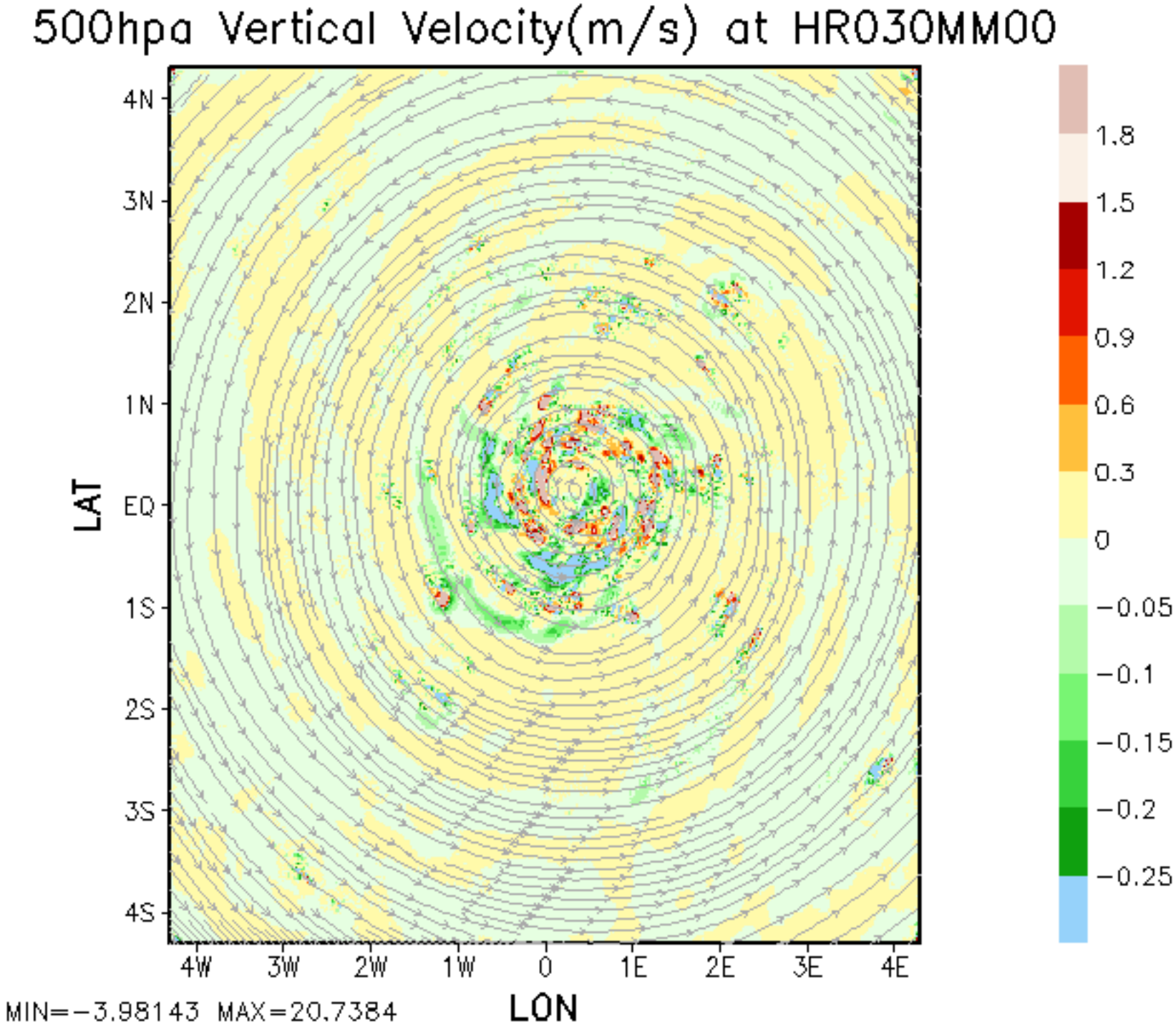
500hpa Vertical Velocity(m/s) at HR030MM00
4N
3N
2N
1N
EQ
1S
2S
3S
4S
LAT
4W
3W
2W
1W
0
1E
2E
3E
4E
LON
1.8
1.5
1.2
0.9
0.6
0.3
0
−0.05
−0.1
−0.15
−0.2
−0.25
MIN=−3.98143 MAX=20.7384

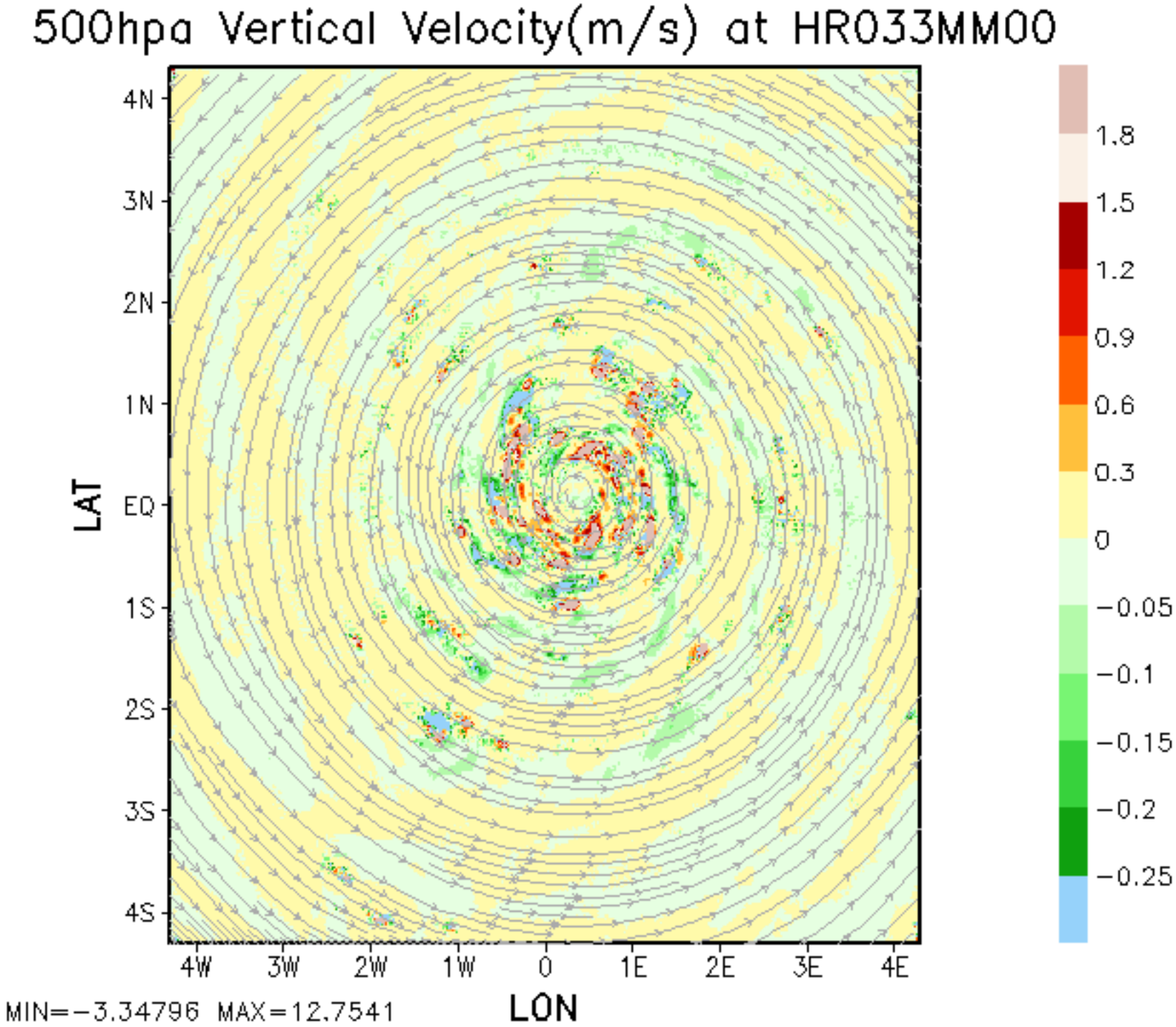
500hpa Vertical Velocity(m/s) at HR033MM00
4N
3N
2N
1N
EQ
1S
2S
3S
4S
LAT
4W
3W
2W
1W
0
1E
2E
3E
4E
LON
1.8
1.5
1.2
0.9
0.6
0.3
0
−0.05
−0.1
−0.15
−0.2
−0.25
MIN=−3.34796 MAX=12.7541

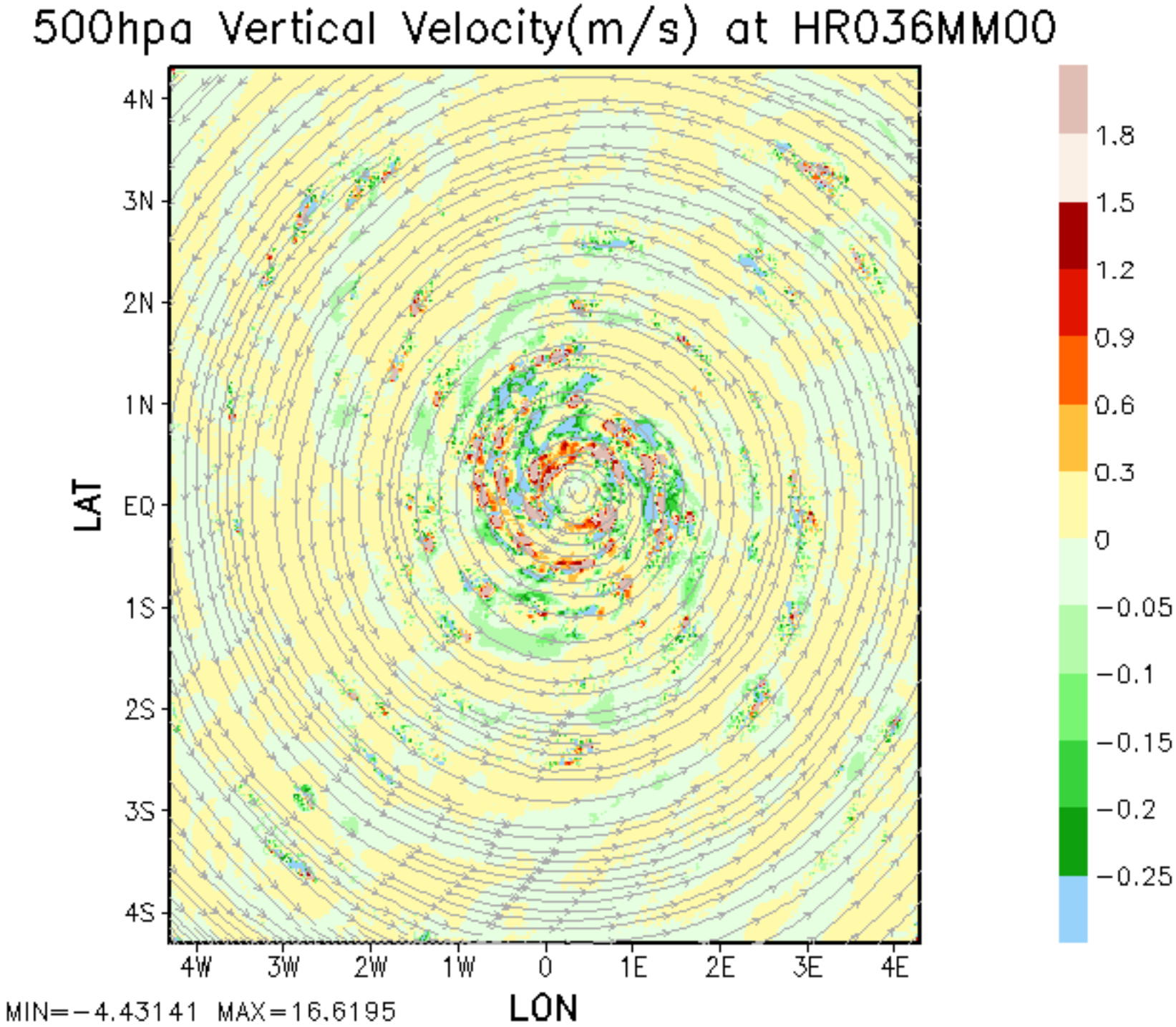
500hpa Vertical Velocity(m/s) at HR036MM00
4N
3N
2N
1N
EQ
1S
2S
3S
4S
LAT
4W
3W
2W
1W
0
1E
2E
3E
4E
LON
1.8
1.5
1.2
0.9
0.6
0.3
0
−0.05
−0.1
−0.15
−0.2
−0.25
MIN=−4.43141 MAX=16.6195

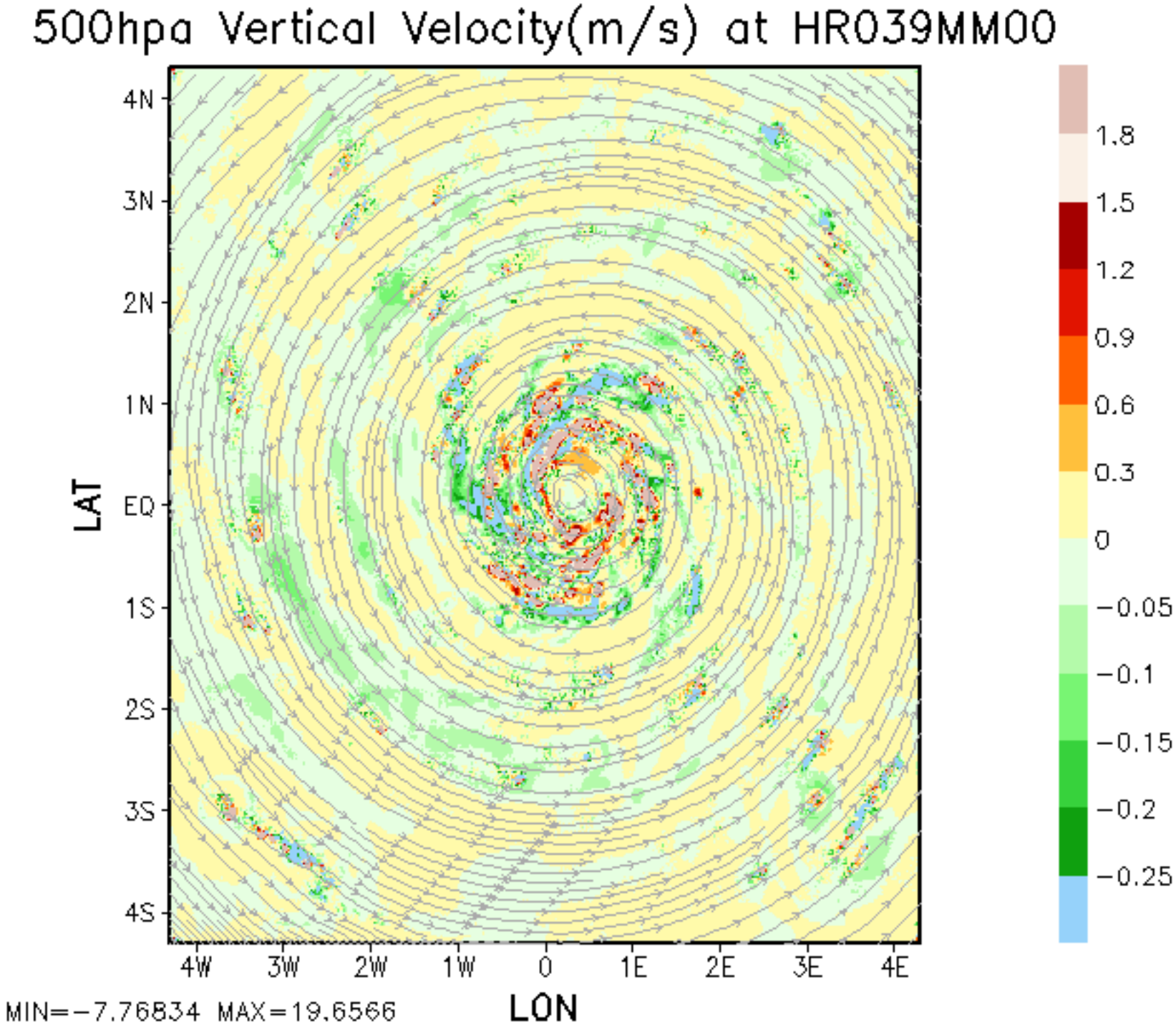
500hpa Vertical Velocity(m/s) at HR039MM00
4N
3N
2N
1N
EQ
1S
2S
3S
4S
LAT
4W
3W
2W
1W
0
1E
2E
3E
4E
LON
1.8
1.5
1.2
0.9
0.6
0.3
0
−0.05
−0.1
−0.15
−0.2
−0.25
MIN=−7.76834 MAX=19.6566

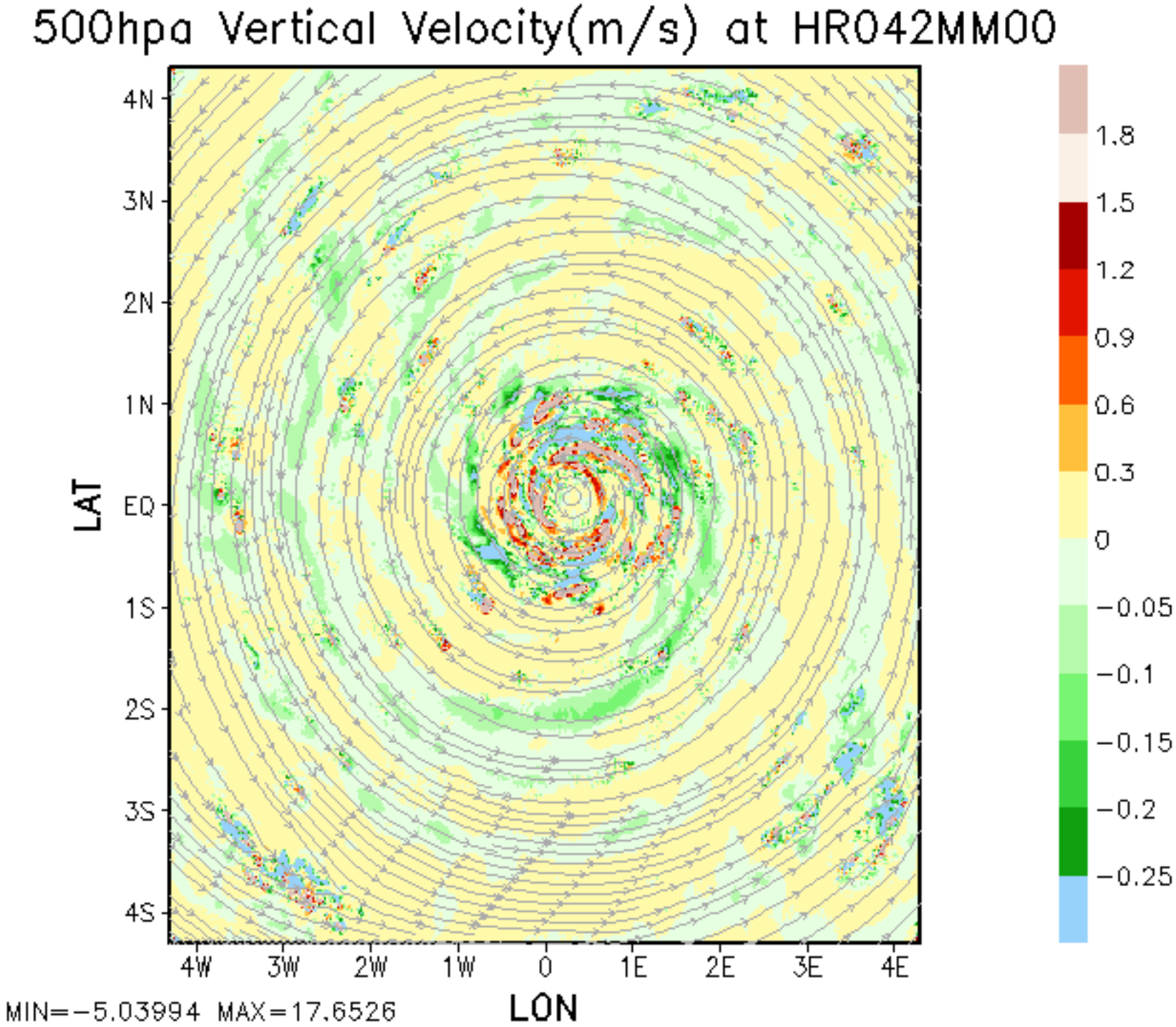
500hpa Vertical Velocity(m/s) at HR042MM00
4N
3N
2N
1N
EQ
1S
2S
3S
4S
LAT
4W
3W
2W
1W
0
1E
2E
3E
4E
LON
1.8
1.5
1.2
0.9
0.6
0.3
0
−0.05
−0.1
−0.15
−0.2
−0.25
MIN=−5.03994 MAX=17.6526

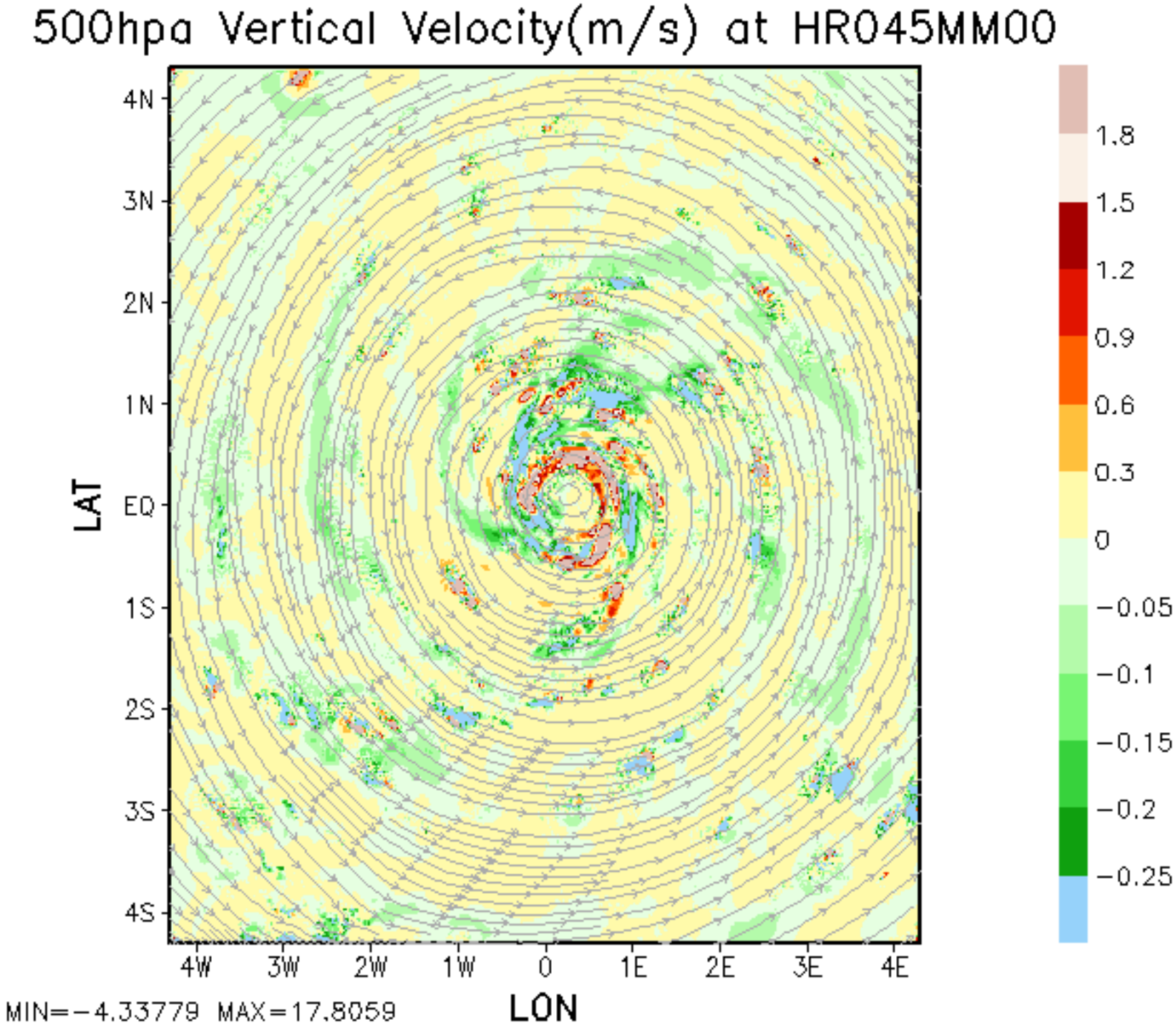
500hpa Vertical Velocity(m/s) at HR045MM00
4N
3N
2N
1N
EQ
1S
2S
3S
4S
LAT
4W
3W
2W
1W
0
1E
2E
3E
4E
LON
1.8
1.5
1.2
0.9
0.6
0.3
0
−0.05
−0.1
−0.15
−0.2
−0.25
MIN=−4.33779 MAX=17.8059

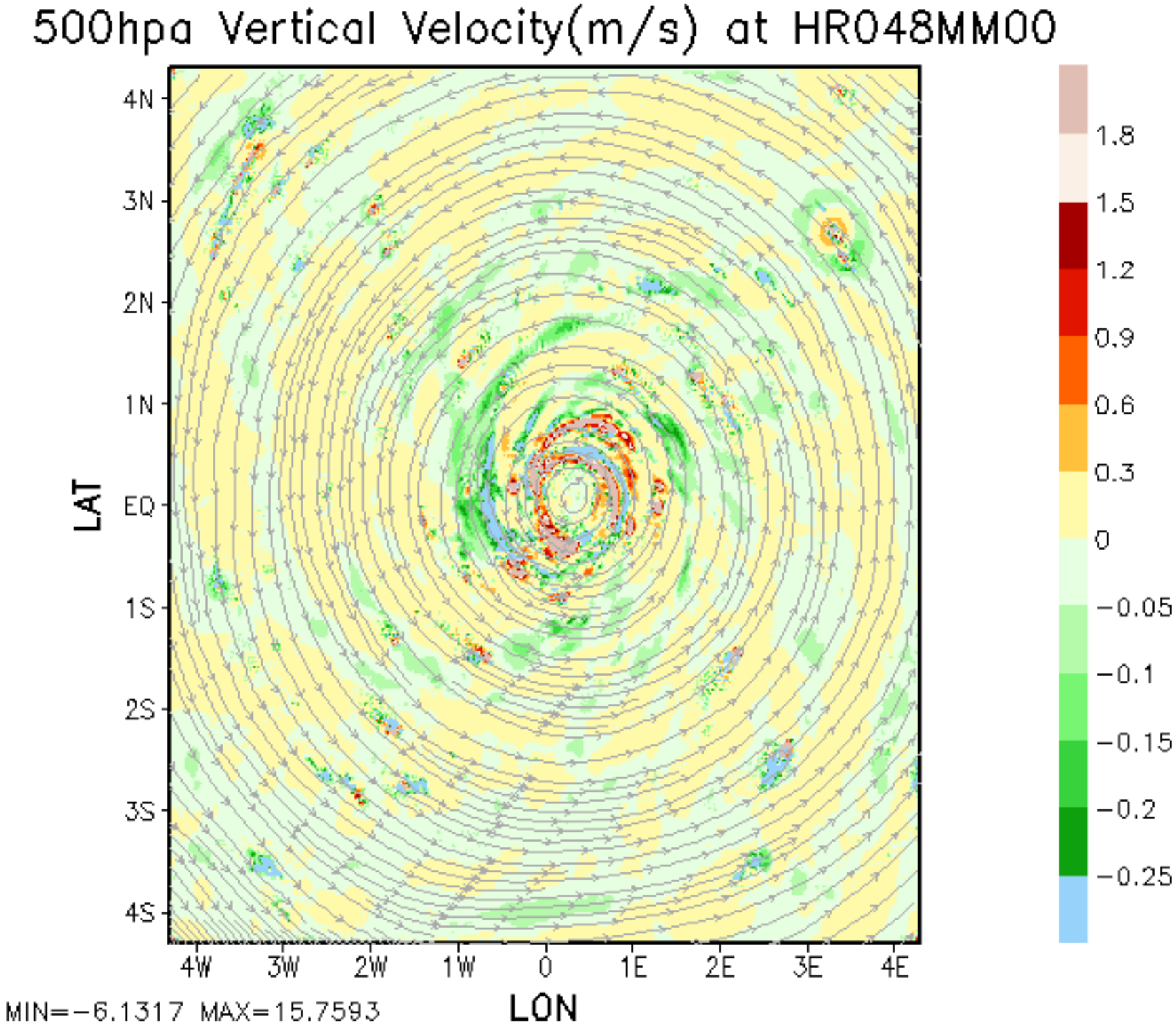
500hpa Vertical Velocity(m/s) at HR048MM00
4N
3N
2N
1N
EQ
1S
2S
3S
4S
LAT
4W
3W
2W
1W
0
1E
2E
3E
4E
LON
1.8
1.5
1.2
0.9
0.6
0.3
0
−0.05
−0.1
−0.15
−0.2
−0.25
MIN=−6.1317 MAX=15.7593

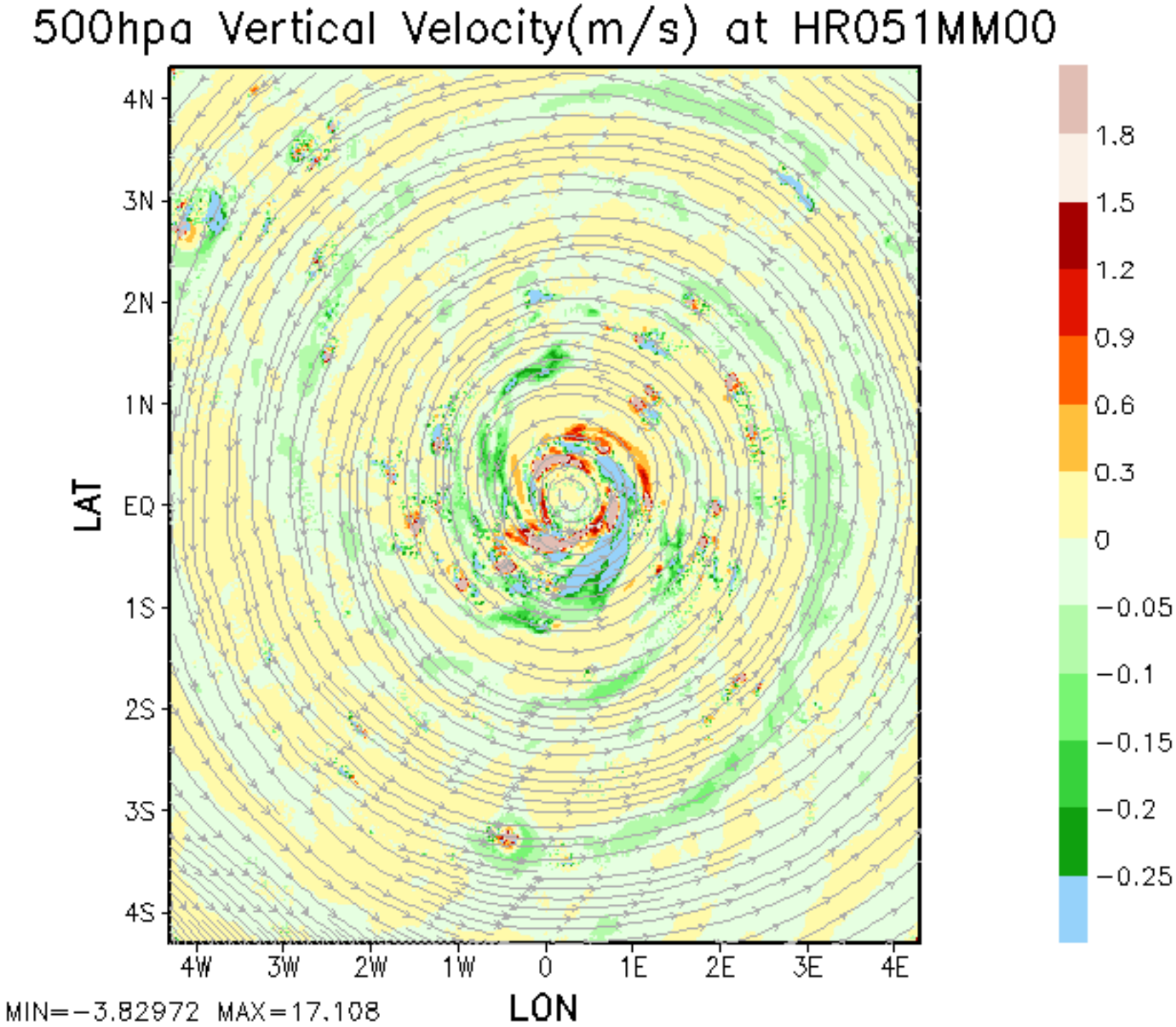
500hpa Vertical Velocity(m/s) at HR051MM00
4N
3N
2N
1N
EQ
1S
2S
3S
4S
LAT
4W
3W
2W
1W
0
1E
2E
3E
4E
LON
1.8
1.5
1.2
0.9
0.6
0.3
0
−0.05
−0.1
−0.15
−0.2
−0.25
MIN=−3.82972 MAX=17.108

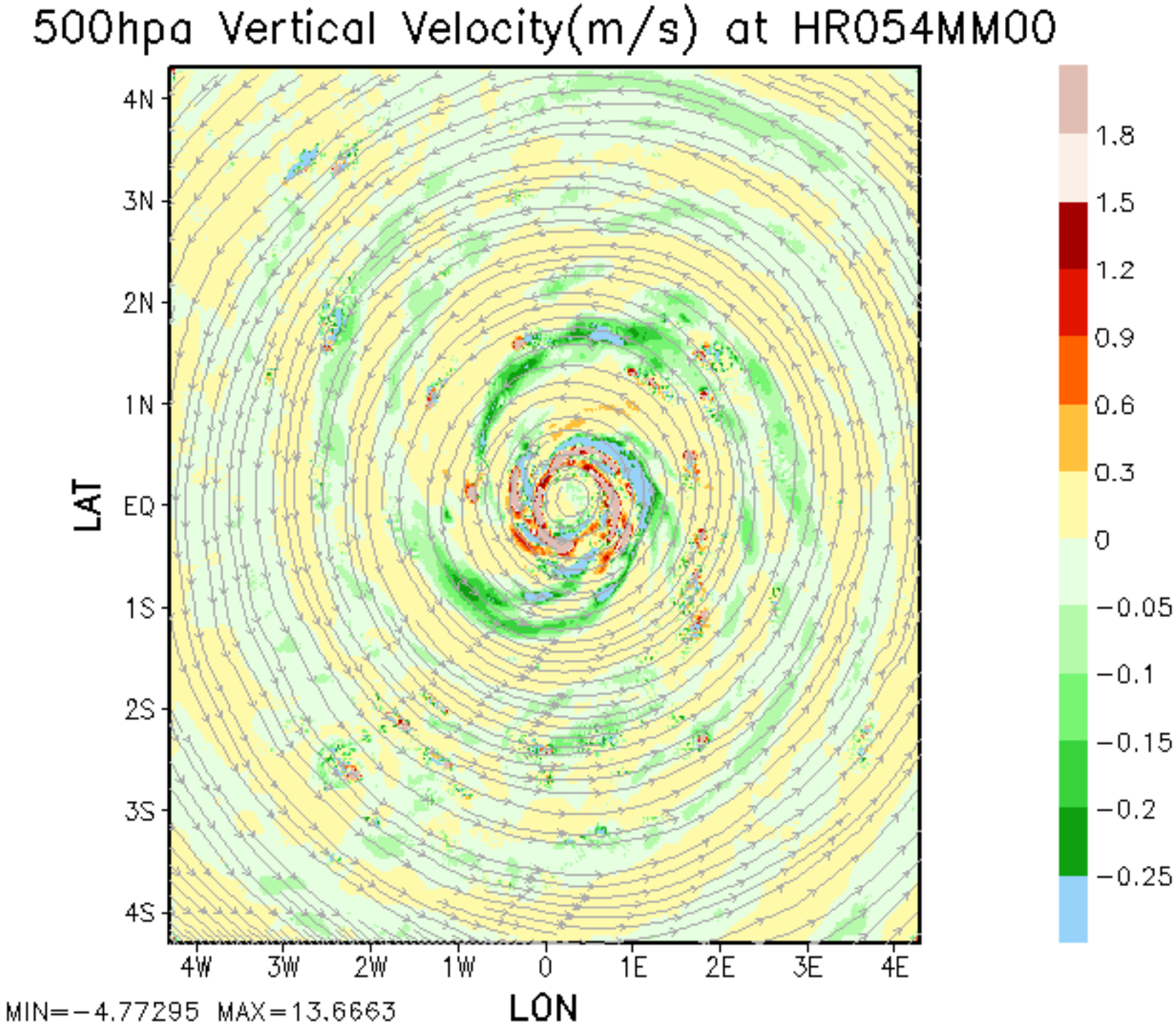
500hpa Vertical Velocity(m/s) at HR054MM00
4N
3N
2N
1N
EQ
1S
2S
3S
4S
LAT
4W
3W
2W
1W
0
1E
2E
3E
4E
LON
1.8
1.5
1.2
0.9
0.6
0.3
0
−0.05
−0.1
−0.15
−0.2
−0.25
MIN=−4.77295 MAX=13.6663

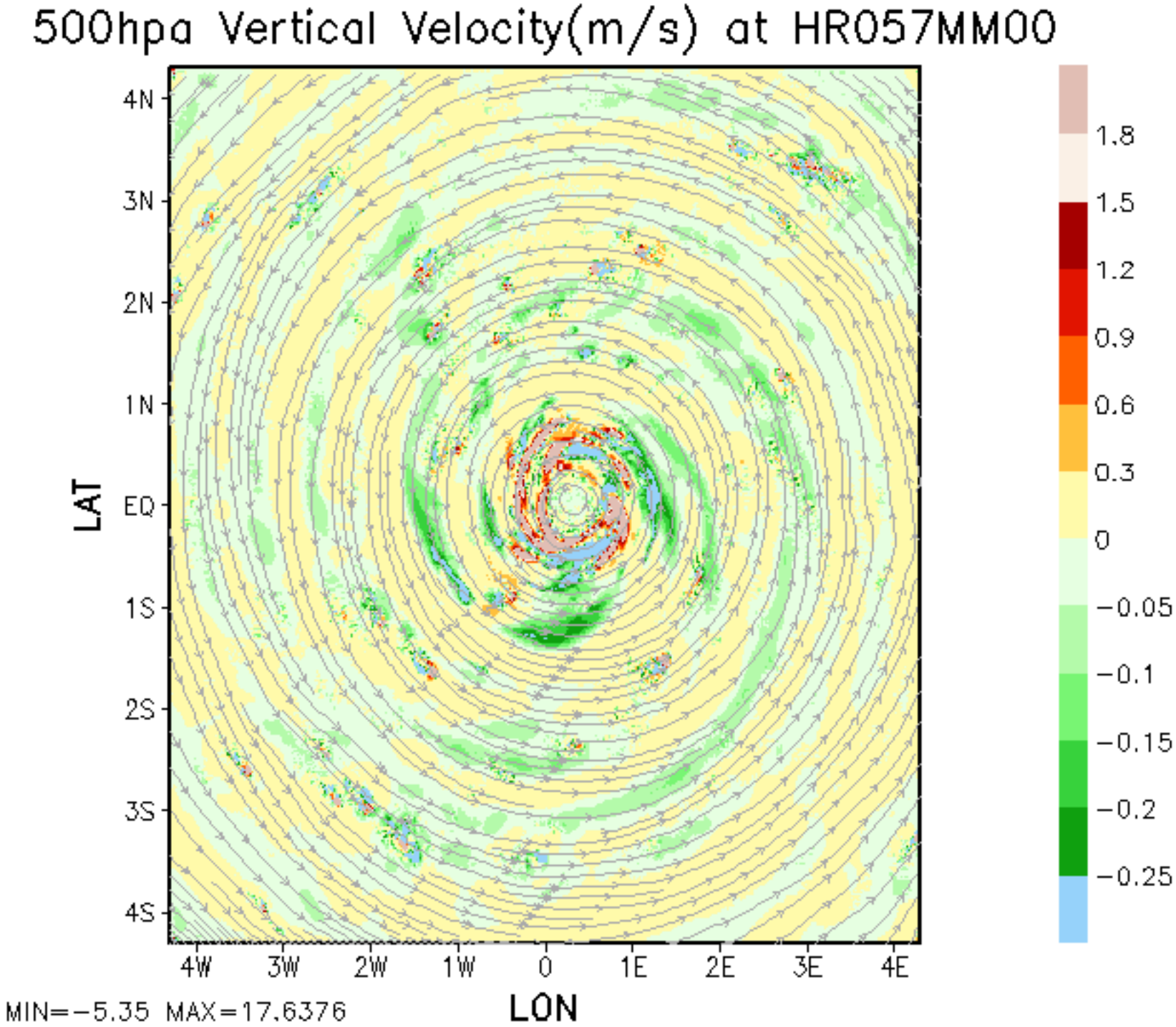
500hpa Vertical Velocity(m/s) at HR057MM00
4N
3N
2N
1N
EQ
1S
2S
3S
4S
LAT
4W
3W
2W
1W
0
1E
2E
3E
4E
LON
1.8
1.5
1.2
0.9
0.6
0.3
0
−0.05
−0.1
−0.15
−0.2
−0.25
MIN=−5.35 MAX=17.6376

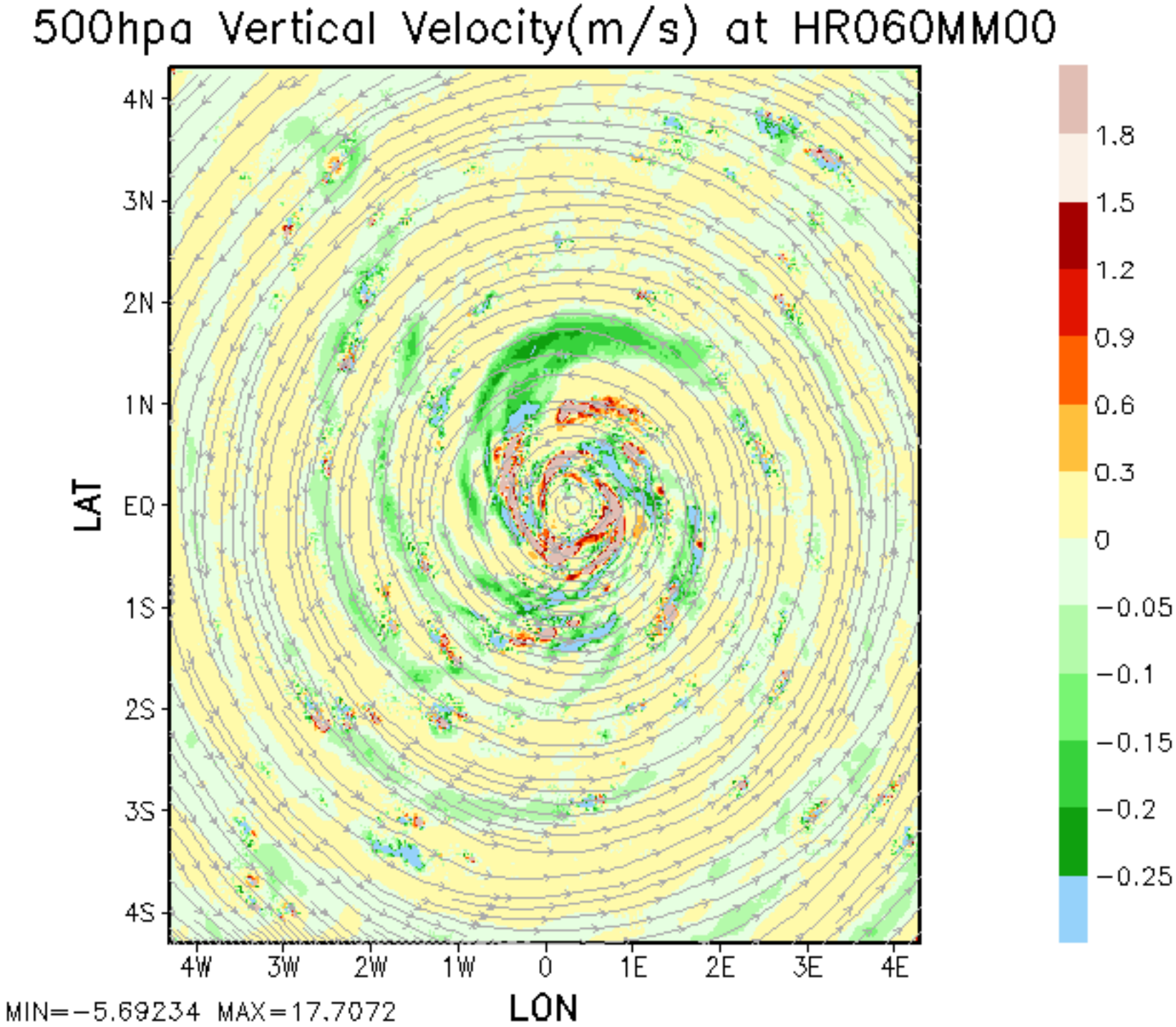
500hpa Vertical Velocity(m/s) at HR060MM00
4N
3N
2N
1N
EQ
1S
2S
3S
4S
LAT
4W
3W
2W
1W
0
1E
2E
3E
4E
LON
1.8
1.5
1.2
0.9
0.6
0.3
0
−0.05
−0.1
−0.15
−0.2
−0.25
MIN=−5.69234 MAX=17.7072

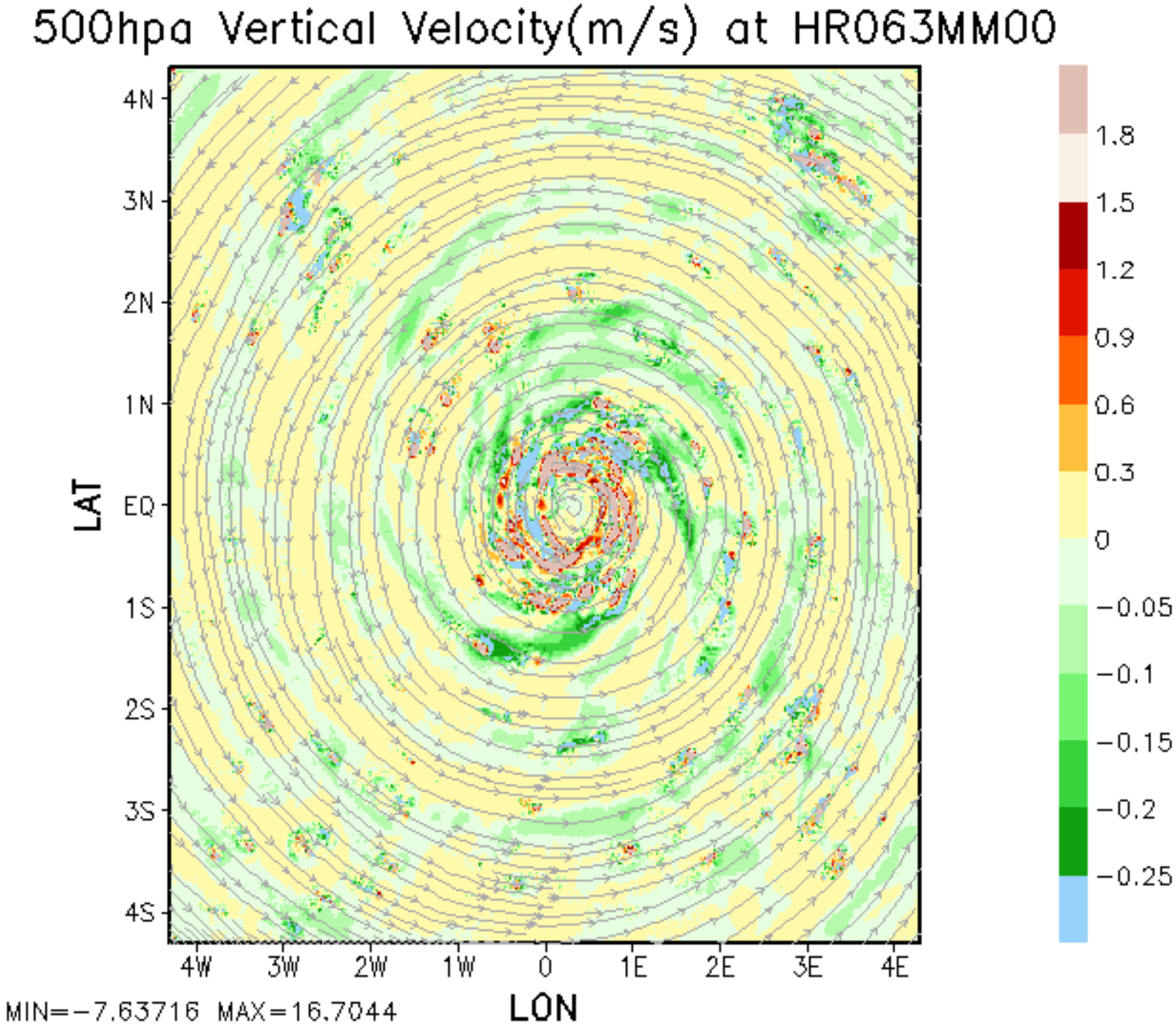
500hpa Vertical Velocity(m/s) at HR063MM00
4N
3N
2N
1N
EQ
1S
2S
3S
4S
LAT
4W
3W
2W
1W
0
1E
2E
3E
4E
LON
1.8
1.5
1.2
0.9
0.6
0.3
0
−0.05
−0.1
−0.15
−0.2
−0.25
MIN=−7.63716 MAX=16.7044

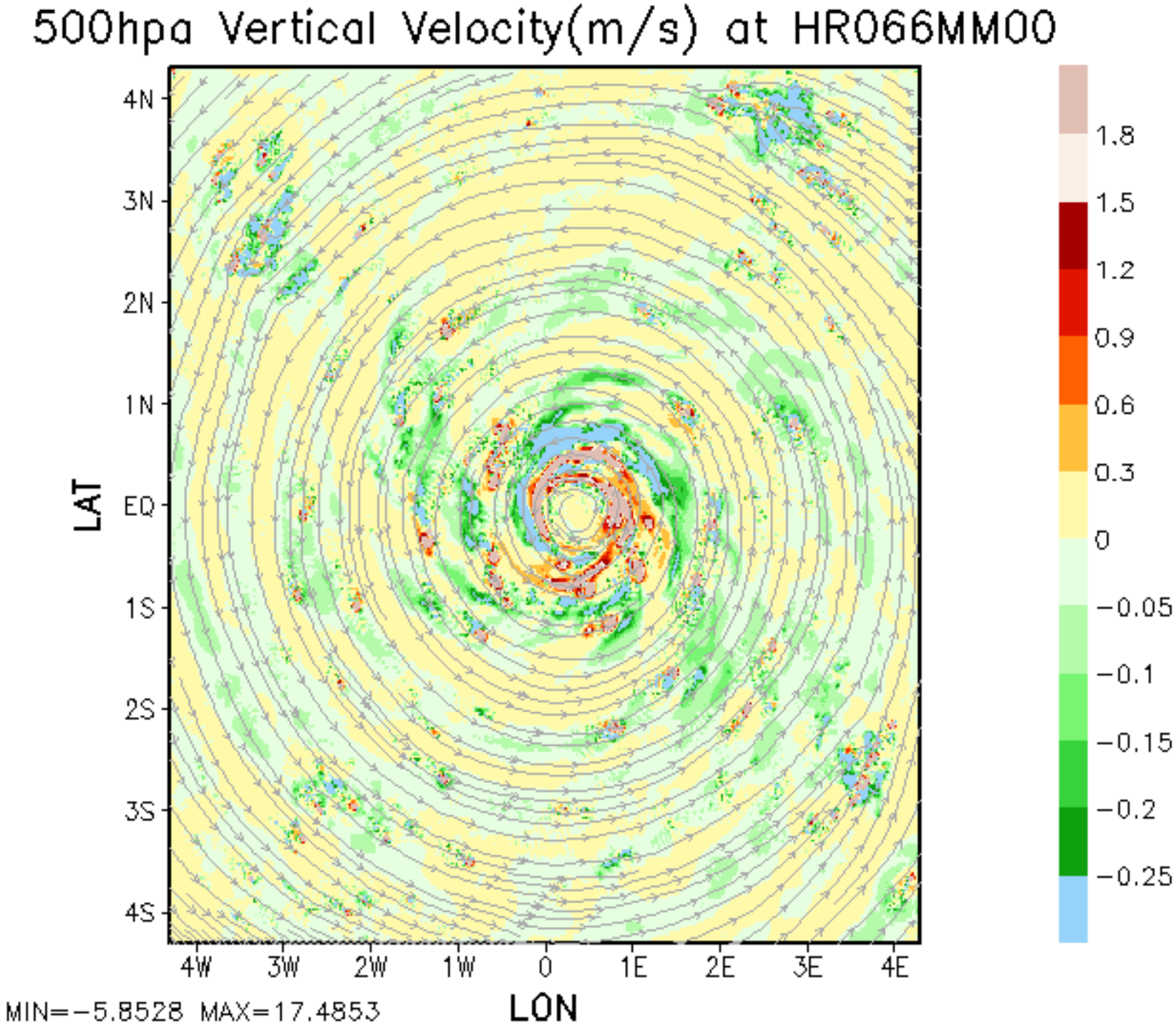
500hpa Vertical Velocity(m/s) at HR066MM00
4N
3N
2N
1N
EQ
1S
2S
3S
4S
LAT
4W
3W
2W
1W
0
1E
2E
3E
4E
LON
1.8
1.5
1.2
0.9
0.6
0.3
0
−0.05
−0.1
−0.15
−0.2
−0.25
MIN=−5.8528 MAX=17.4853

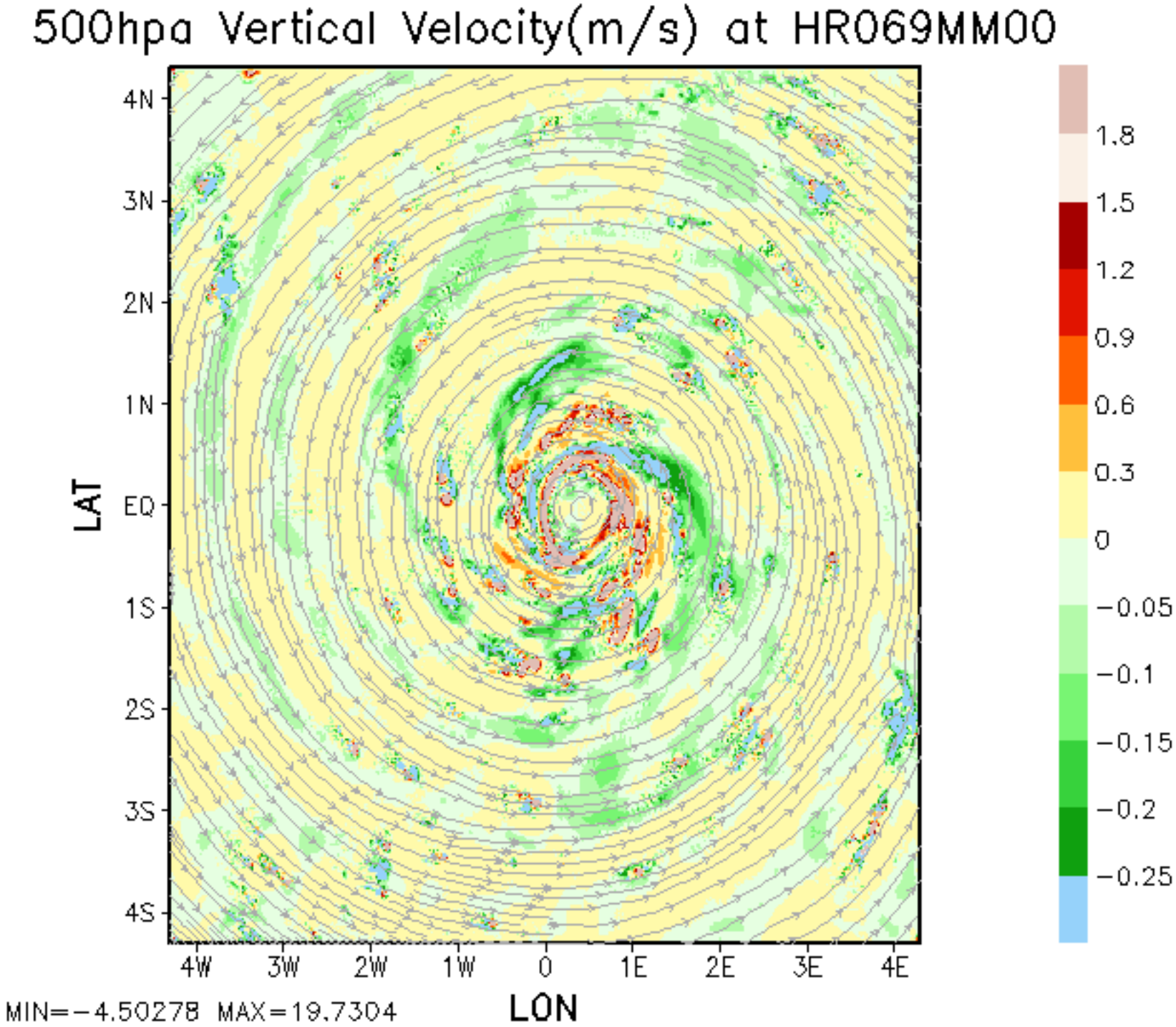
500hpa Vertical Velocity(m/s) at HR069MM00
4N
3N
2N
1N
EQ
1S
2S
3S
4S
LAT
4W
3W
2W
1W
0
1E
2E
3E
4E
LON
1.8
1.5
1.2
0.9
0.6
0.3
0
−0.05
−0.1
−0.15
−0.2
−0.25
MIN=−4.50278 MAX=19.7304

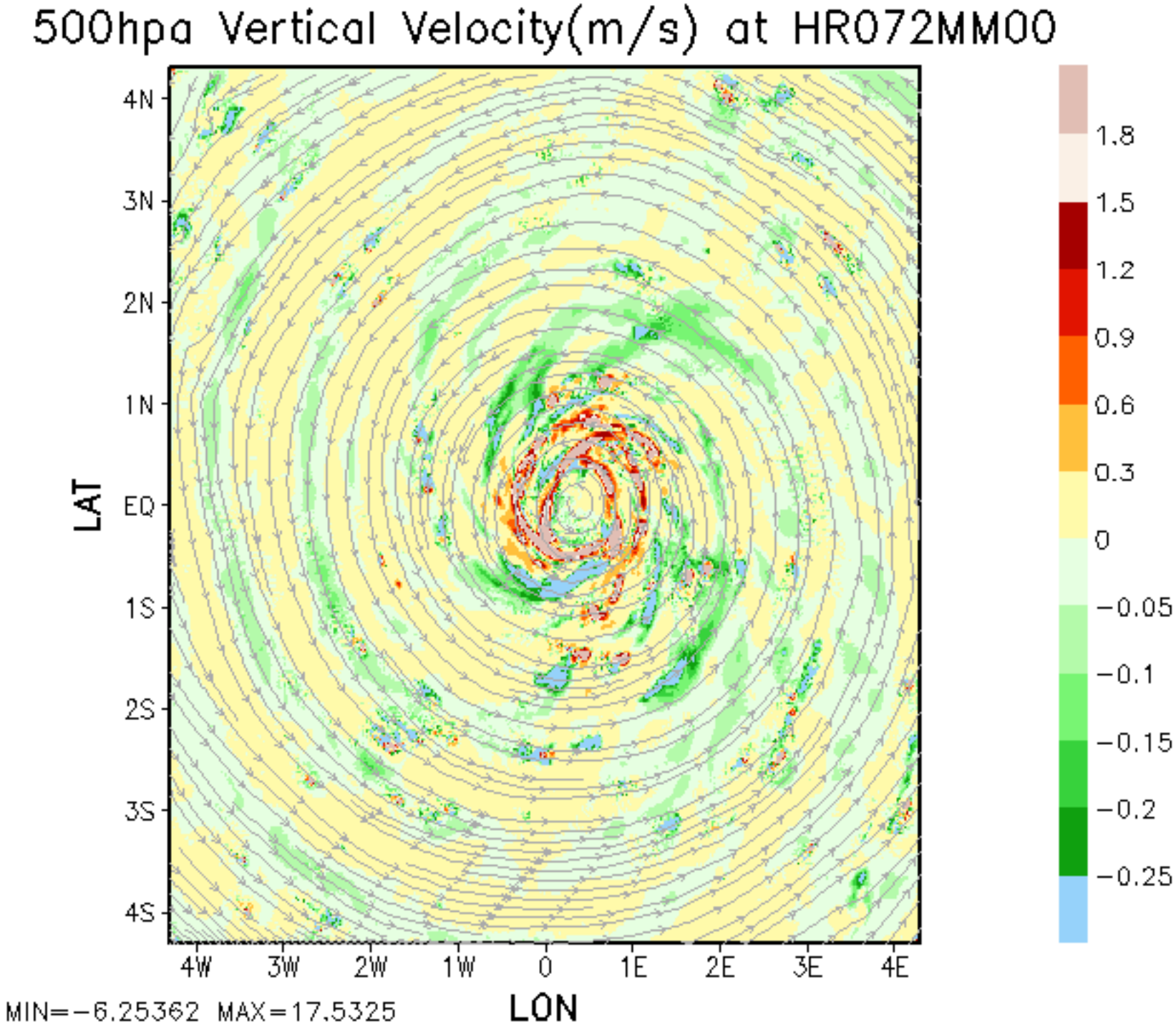
500hpa Vertical Velocity(m/s) at HR072MM00
4N
3N
2N
1N
EQ
1S
2S
3S
4S
LAT
4W
3W
2W
1W
0
1E
2E
3E
4E
LON
1.8
1.5
1.2
0.9
0.6
0.3
0
−0.05
−0.1
−0.15
−0.2
−0.25
MIN=−6.25362 MAX=17.5325

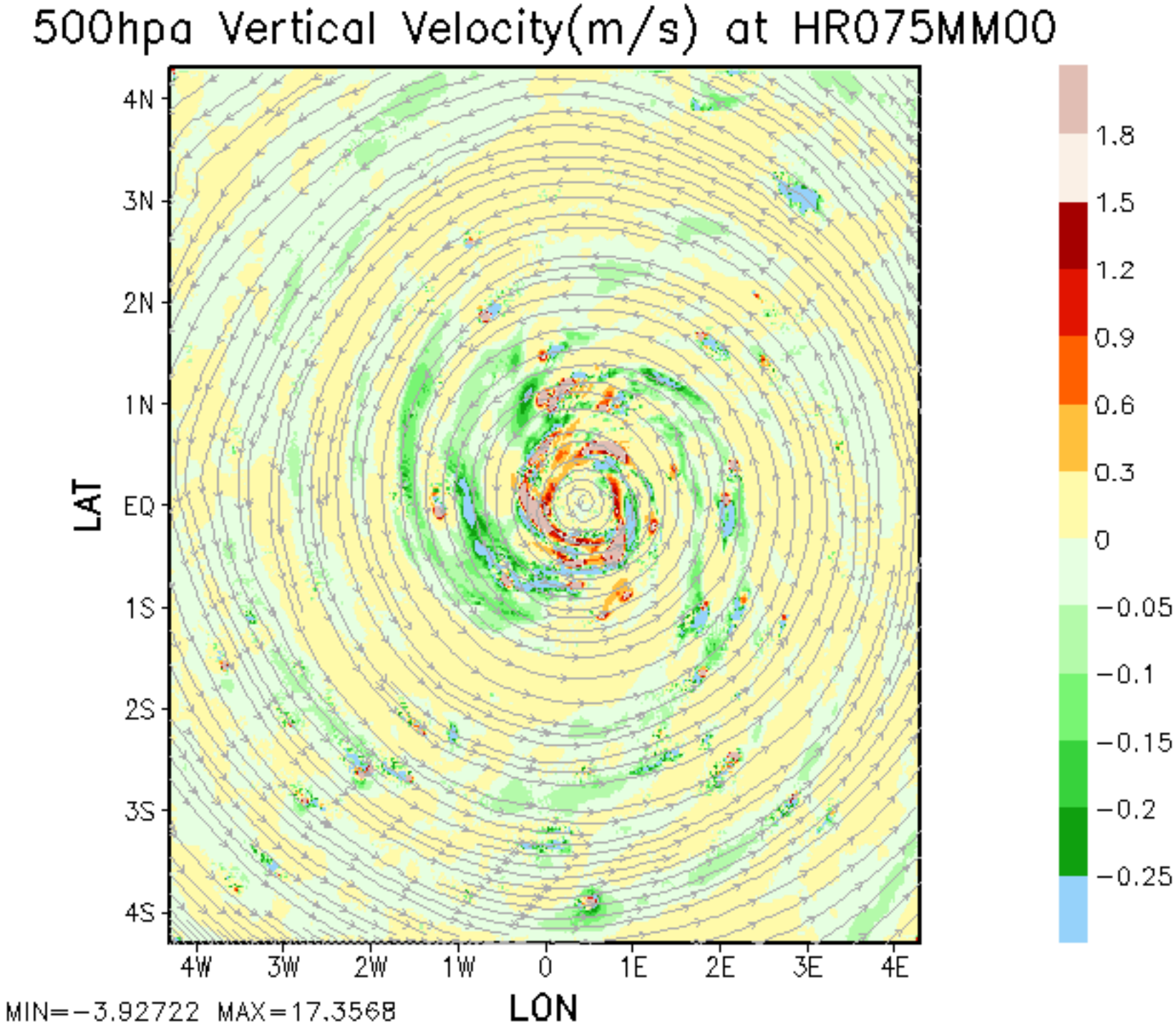
500hpa Vertical Velocity(m/s) at HR075MM00
4N
3N
2N
1N
EQ
1S
2S
3S
4S
LAT
4W
3W
2W
1W
0
1E
2E
3E
4E
LON
1.8
1.5
1.2
0.9
0.6
0.3
0
−0.05
−0.1
−0.15
−0.2
−0.25
MIN=−3.92722 MAX=17.3568

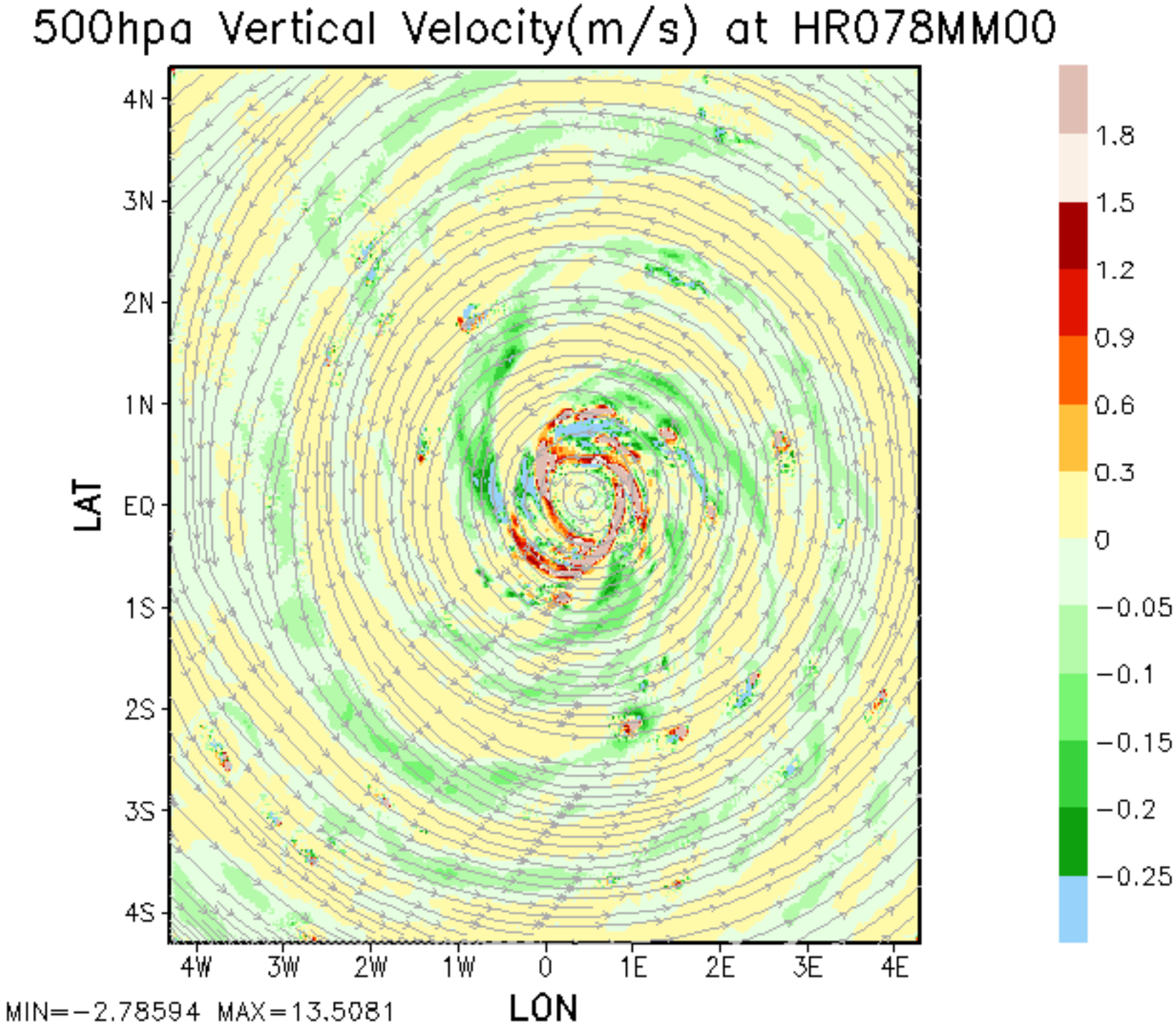
500hpa Vertical Velocity(m/s) at HR078MM00
4N
3N
2N
1N
EQ
1S
2S
3S
4S
LAT
4W
3W
2W
1W
0
1E
2E
3E
4E
LON
1.8
1.5
1.2
0.9
0.6
0.3
0
−0.05
−0.1
−0.15
−0.2
−0.25
MIN=−2.78594 MAX=13.5081

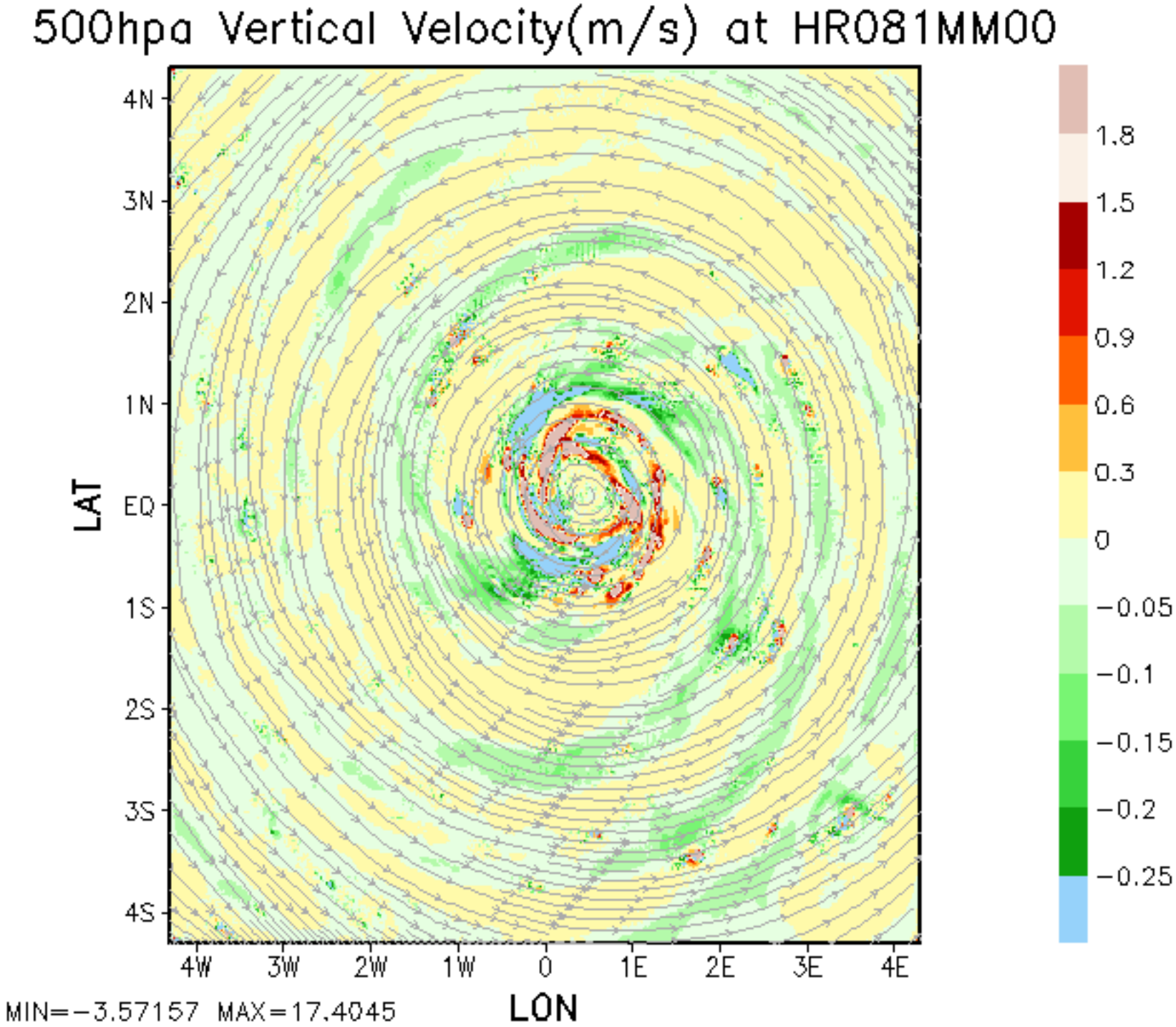
500hpa Vertical Velocity(m/s) at HR081MM00
4N
3N
2N
1N
EQ
1S
2S
3S
4S
LAT
4W
3W
2W
1W
0
1E
2E
3E
4E
LON
1.8
1.5
1.2
0.9
0.6
0.3
0
−0.05
−0.1
−0.15
−0.2
−0.25
MIN=−3.57157 MAX=17.4045

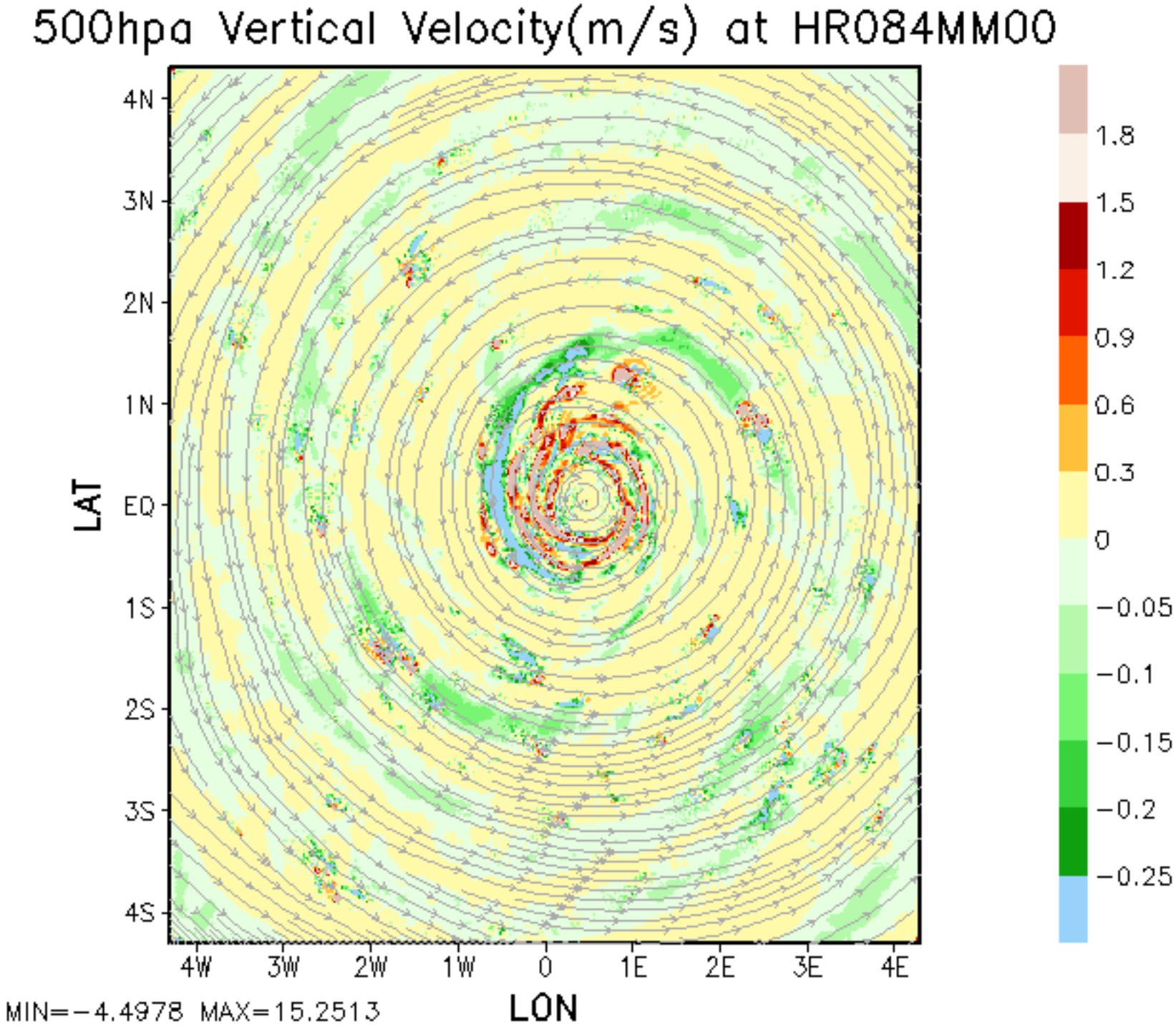
500hpa Vertical Velocity(m/s) at HR084MM00
4N
3N
2N
1N
EQ
1S
2S
3S
4S
LAT
4W
3W
2W
1W
0
1E
2E
3E
4E
LON
1.8
1.5
1.2
0.9
0.6
0.3
0
−0.05
−0.1
−0.15
−0.2
−0.25
MIN=−4.4978 MAX=15.2513

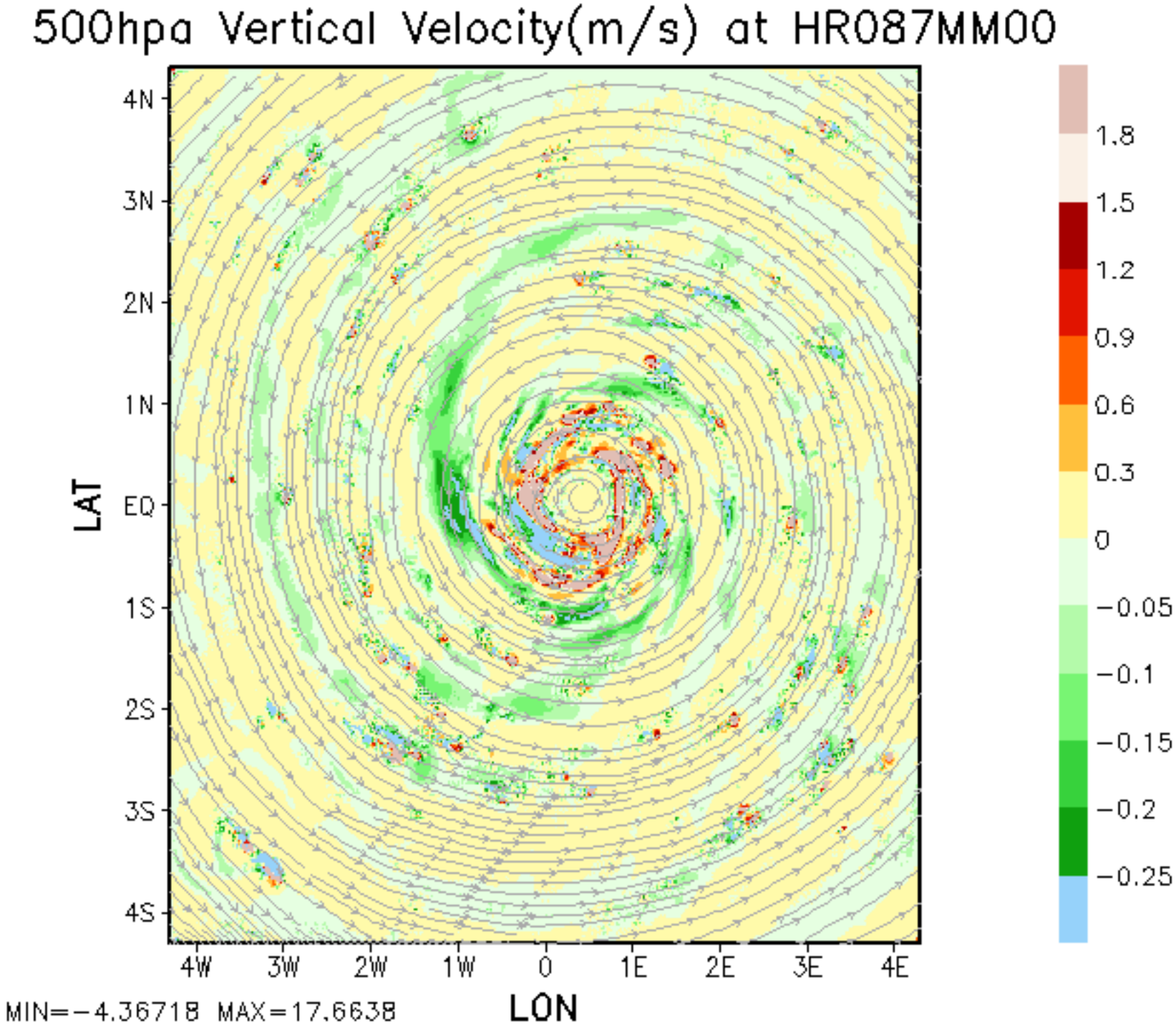
500hpa Vertical Velocity(m/s) at HR087MM00
4N
3N
2N
1N
EQ
1S
2S
3S
4S
LAT
4W
3W
2W
1W
0
1E
2E
3E
4E
LON
1.8
1.5
1.2
0.9
0.6
0.3
0
−0.05
−0.1
−0.15
−0.2
−0.25
MIN=−4.36718 MAX=17.6638

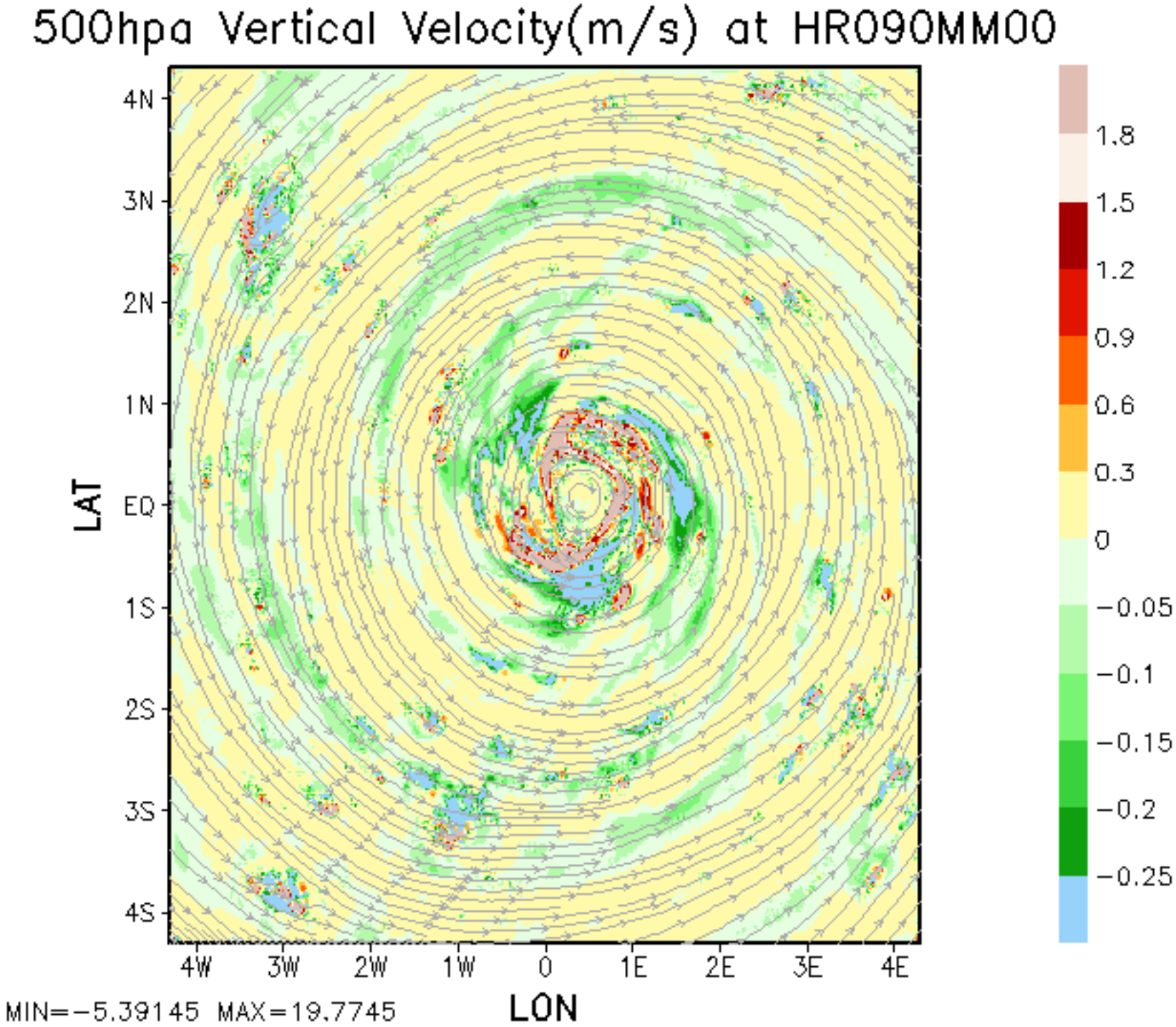
500hpa Vertical Velocity(m/s) at HR090MM00
4N
3N
2N
1N
EQ
1S
2S
3S
4S
LAT
4W
3W
2W
1W
0
1E
2E
3E
4E
LON
1.8
1.5
1.2
0.9
0.6
0.3
0
−0.05
−0.1
−0.15
−0.2
−0.25
MIN=−5.39145 MAX=19.7745

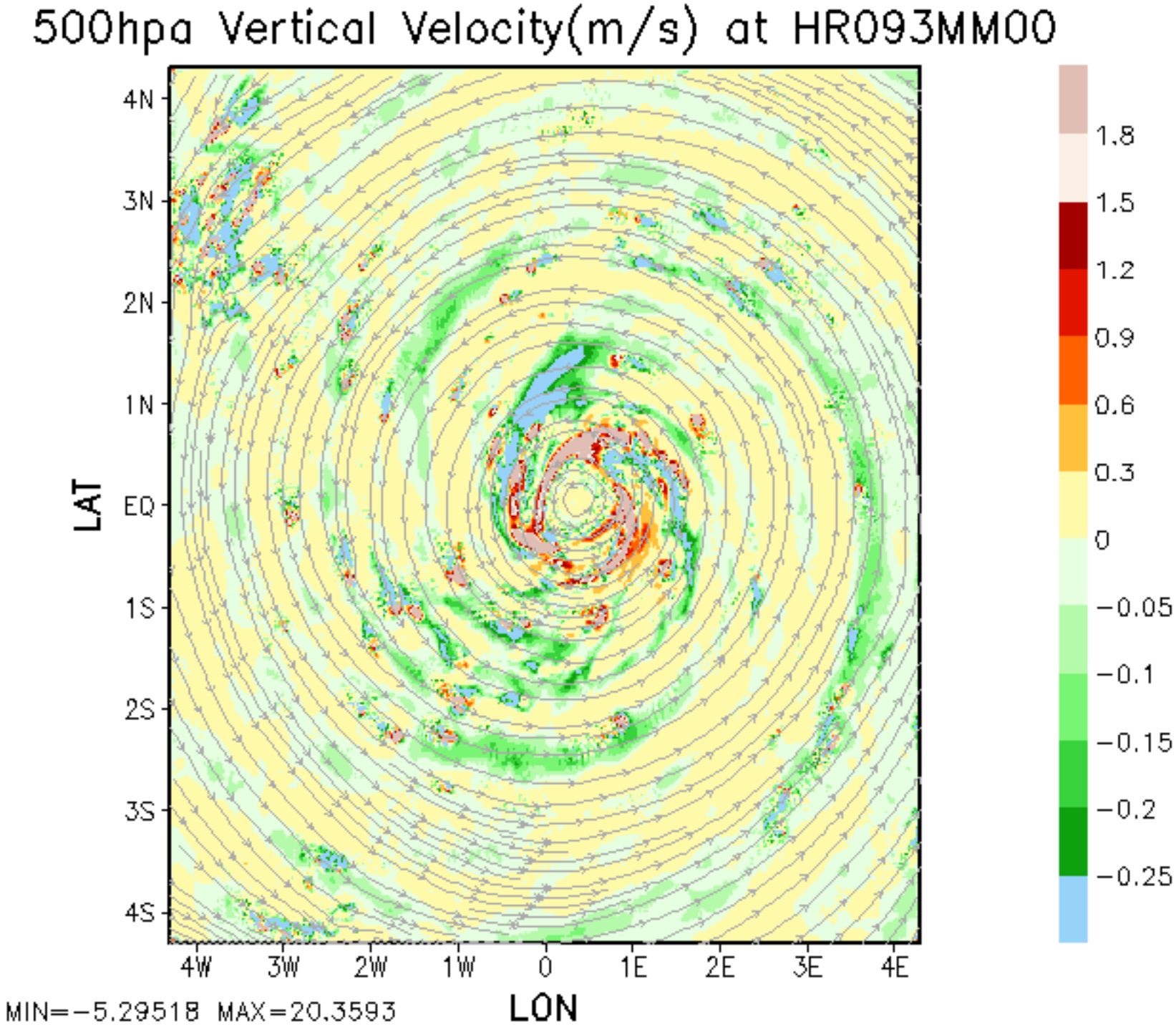
500hpa Vertical Velocity(m/s) at HR093MM00
4N
3N
2N
1N
EQ
1S
2S
3S
4S
LAT
4W
3W
2W
1W
0
1E
2E
3E
4E
LON
1.8
1.5
1.2
0.9
0.6
0.3
0
−0.05
−0.1
−0.15
−0.2
−0.25
MIN=−5.29518 MAX=20.3593

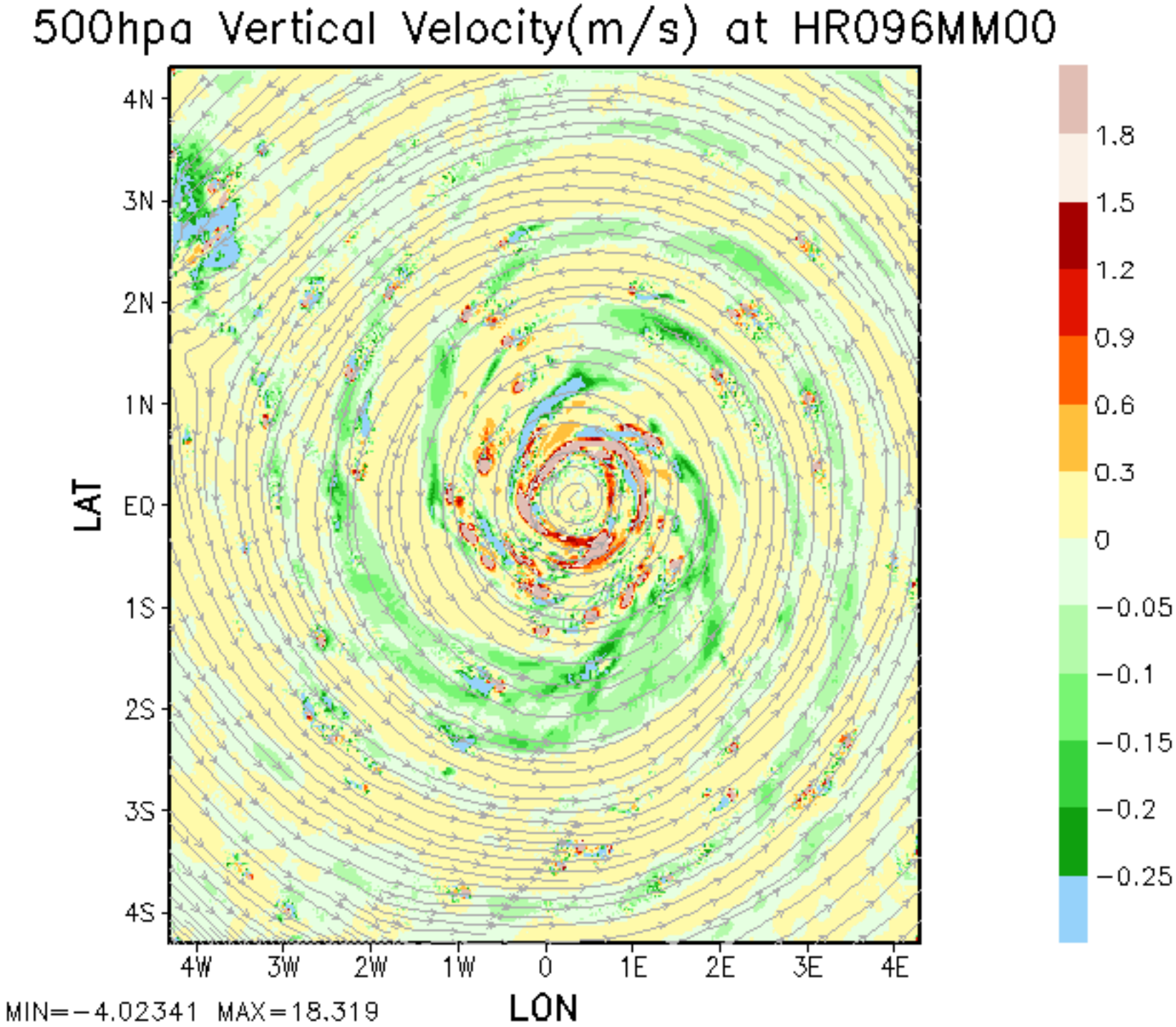
500hpa Vertical Velocity(m/s) at HR096MM00
4N
3N
2N
1N
EQ
1S
2S
3S
4S
LAT
4W
3W
2W
1W
0
1E
2E
3E
4E
LON
1.8
1.5
1.2
0.9
0.6
0.3
0
−0.05
−0.1
−0.15
−0.2
−0.25
MIN=−4.02341 MAX=18.319