HMON Forecast :2019082906 at 000 h

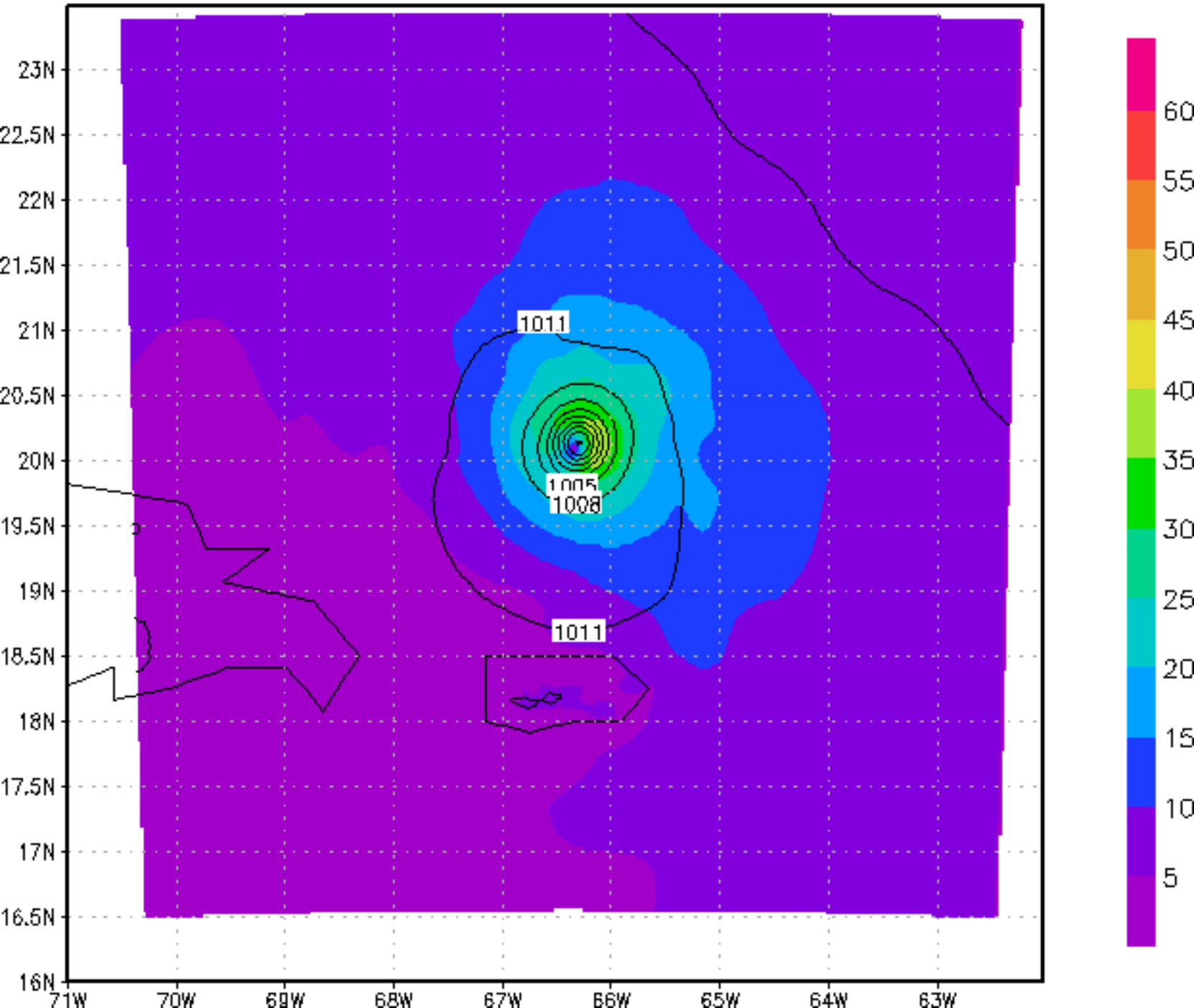

HMON Forecast :2019082906 at 003 h

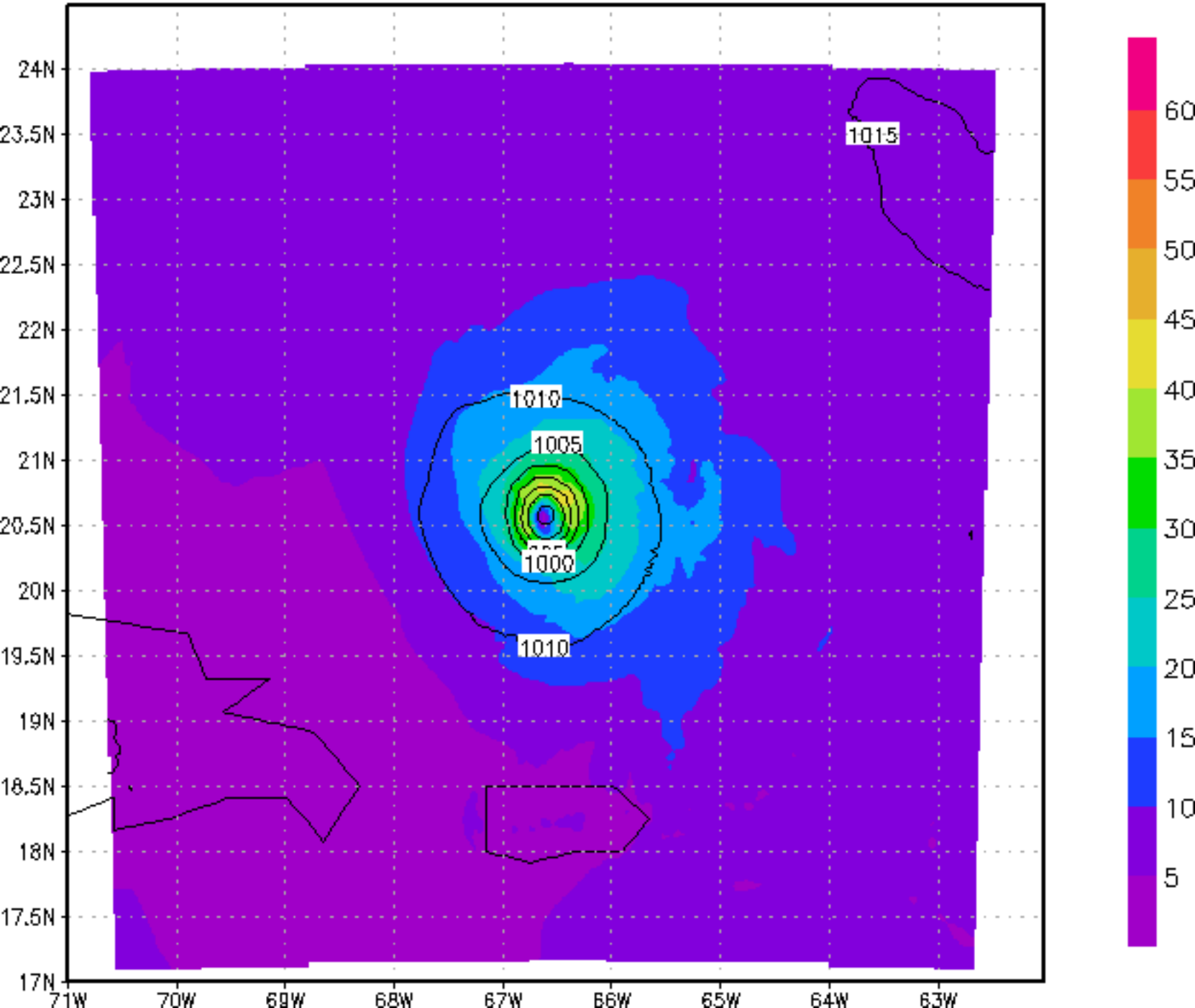

HMON Forecast :2019082906 at 006 h

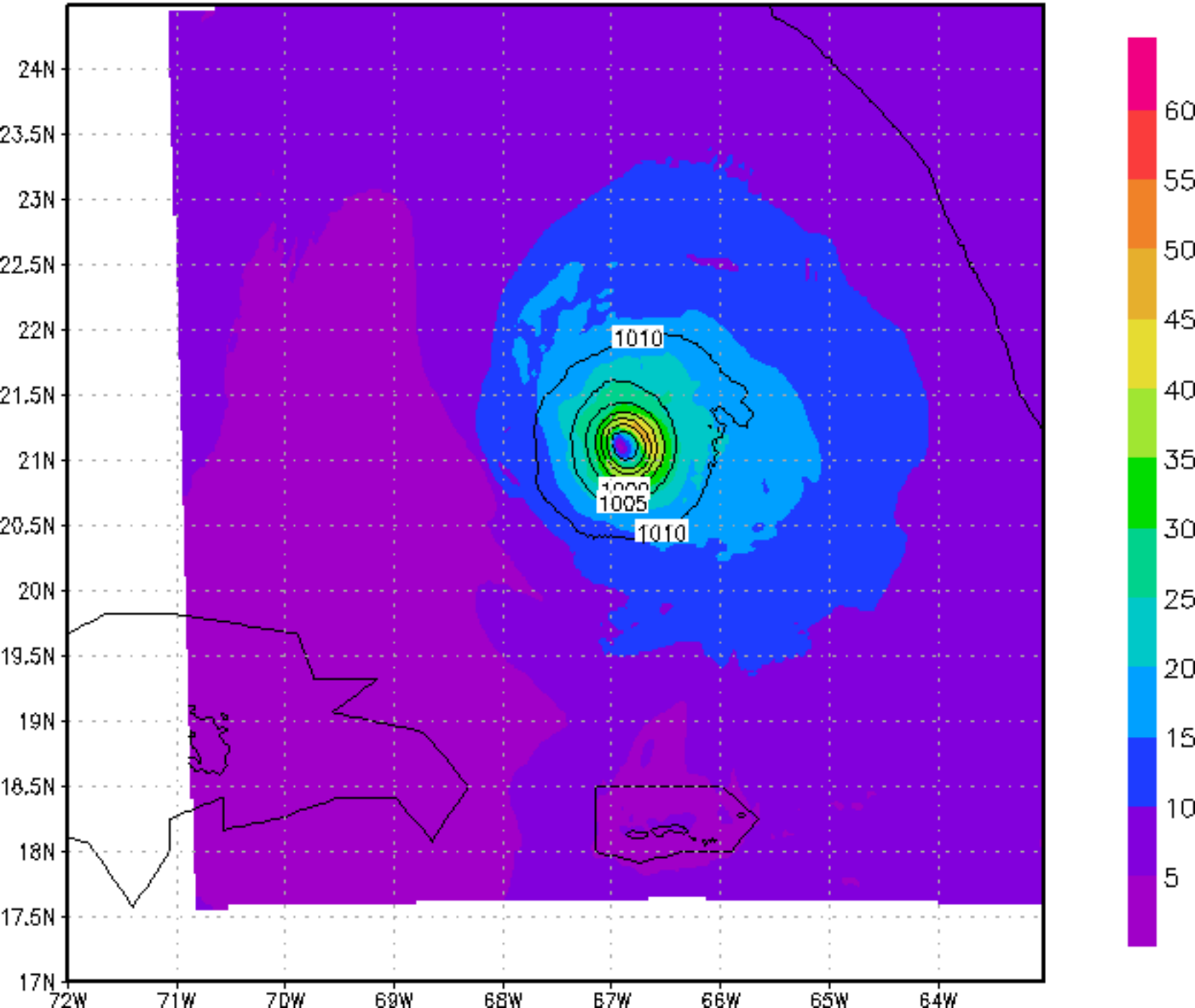

HMON Forecast :2019082906 at 009 h

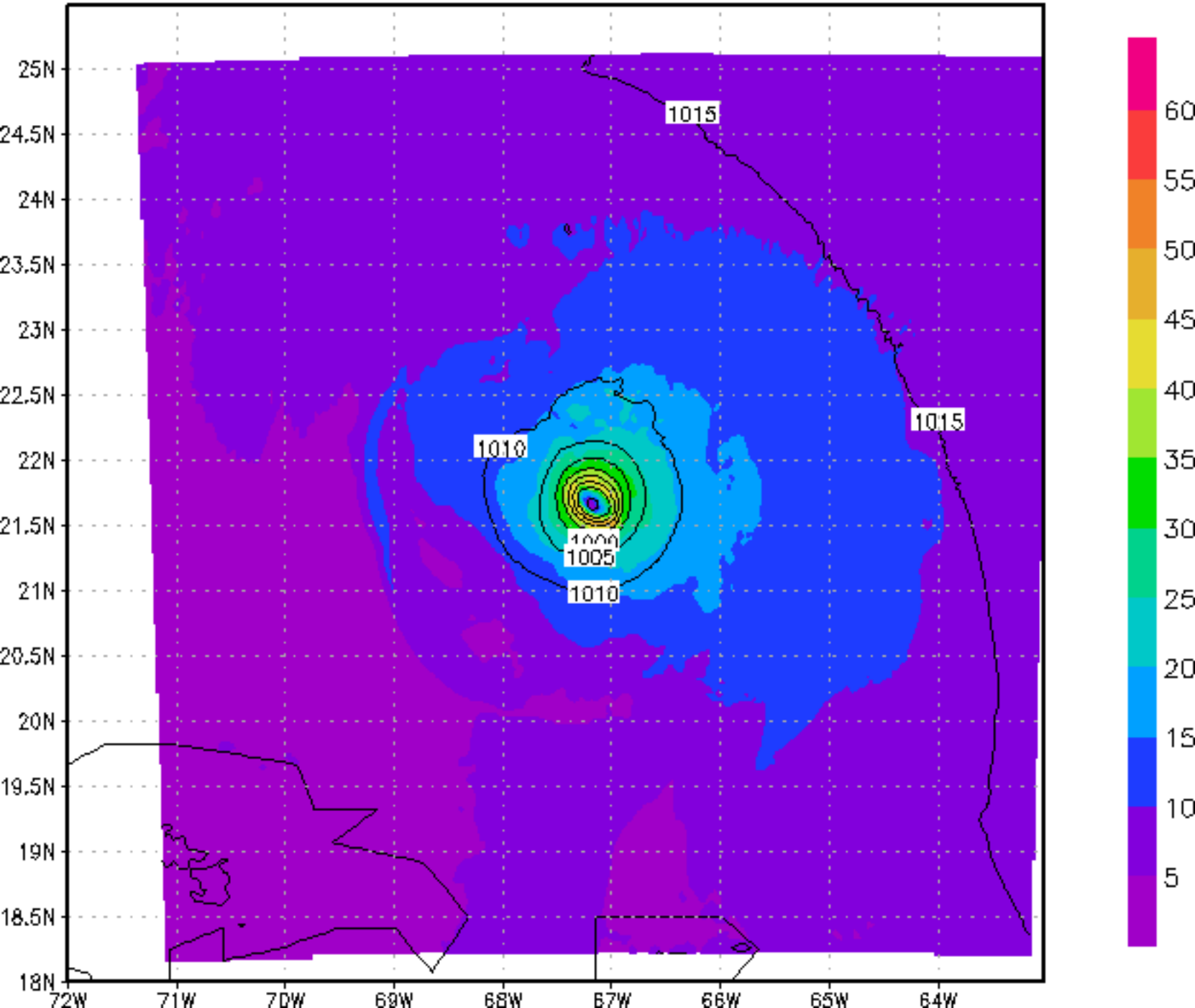

HMON Forecast :2019082906 at 012 h

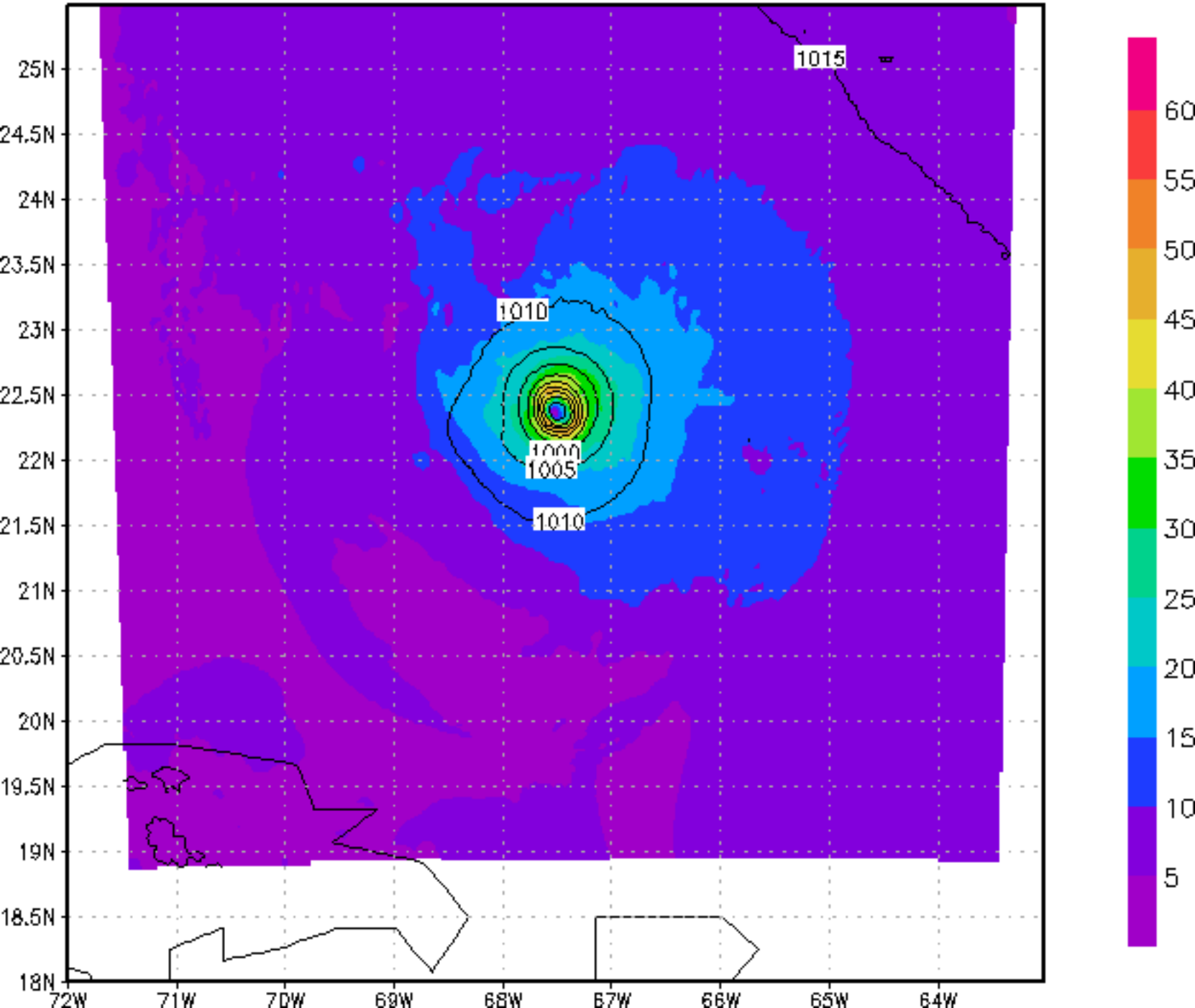

HMON Forecast :2019082906 at 015 h

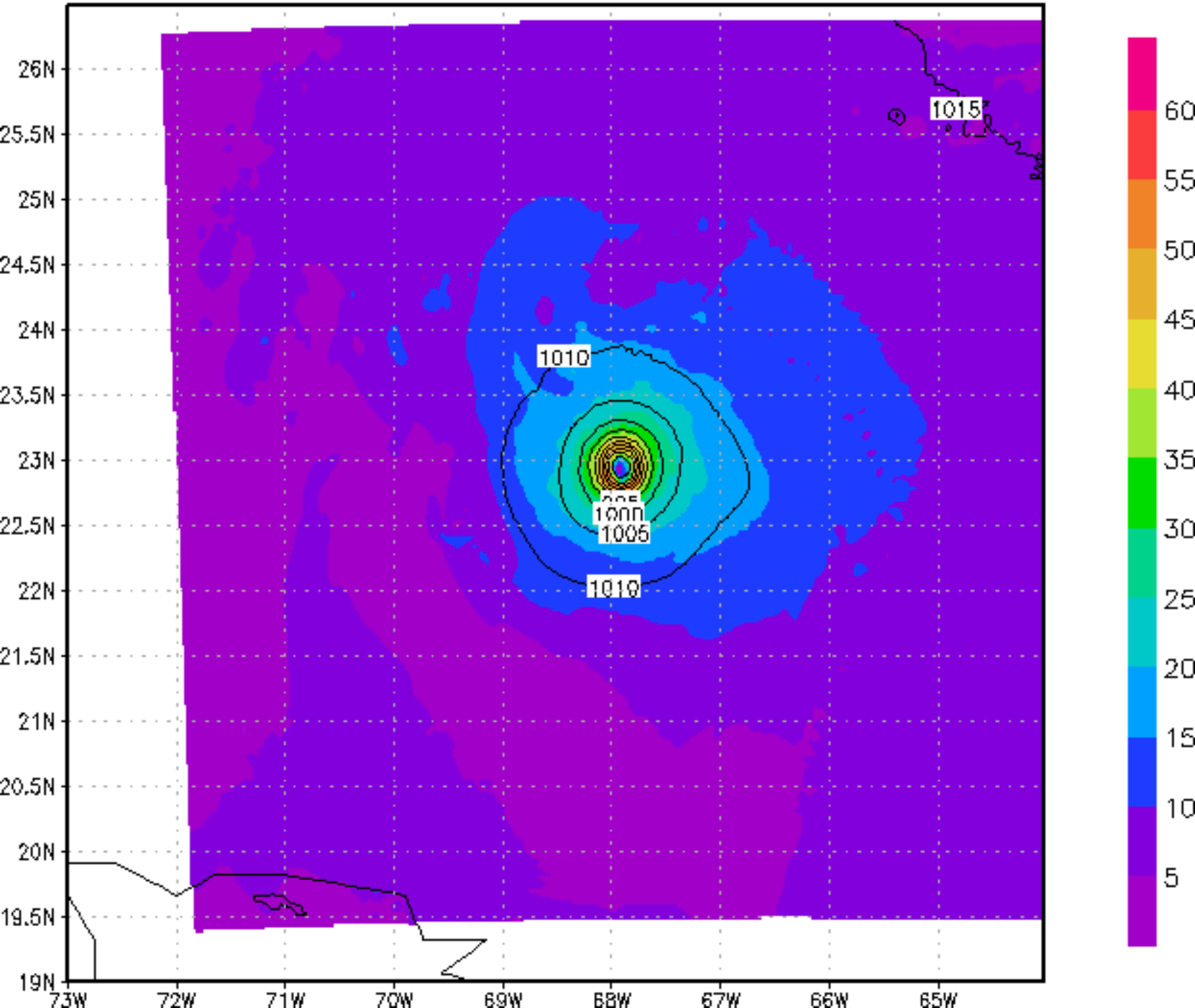

HMON Forecast :2019082906 at 018 h

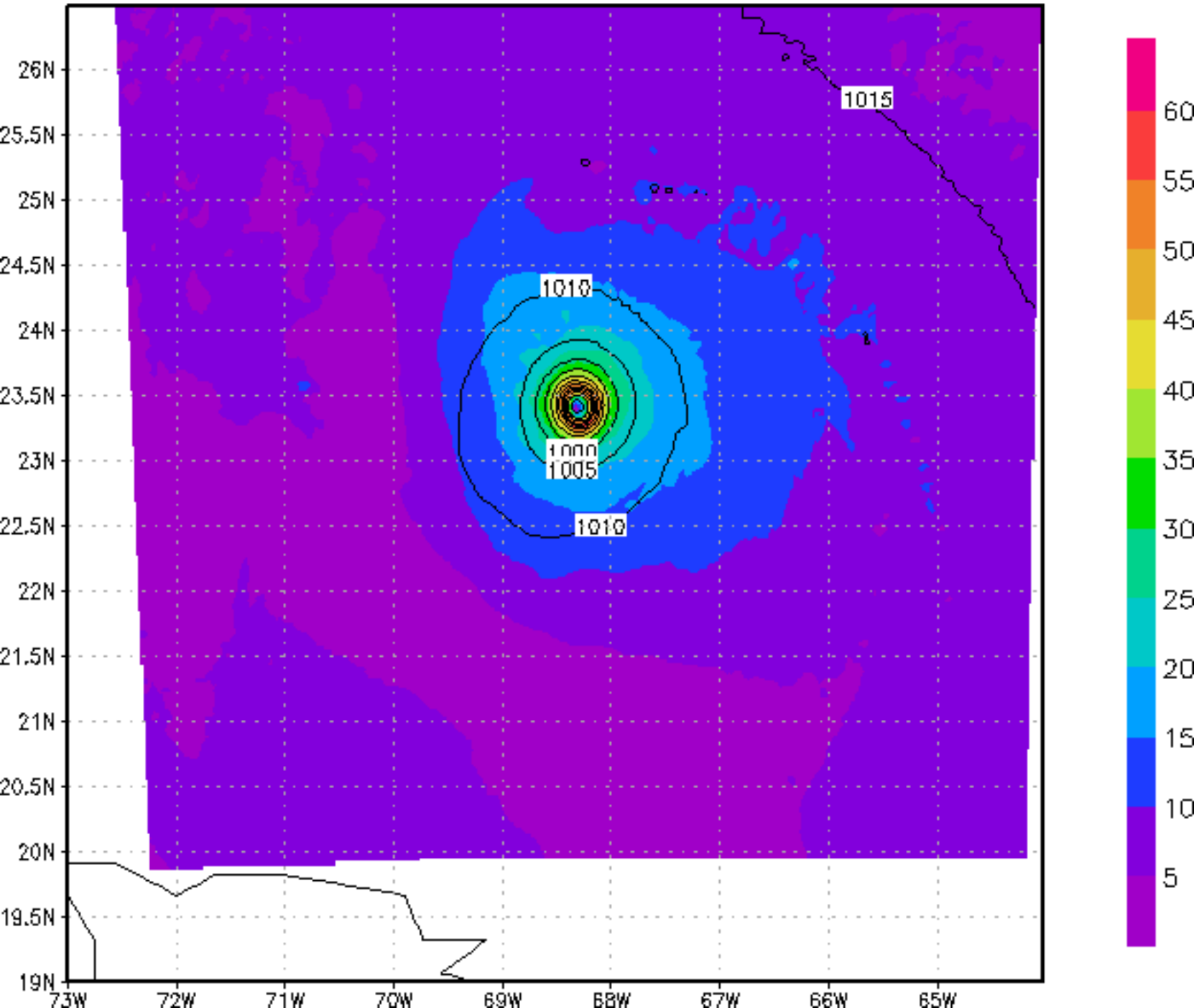

HMON Forecast :2019082906 at 021 h

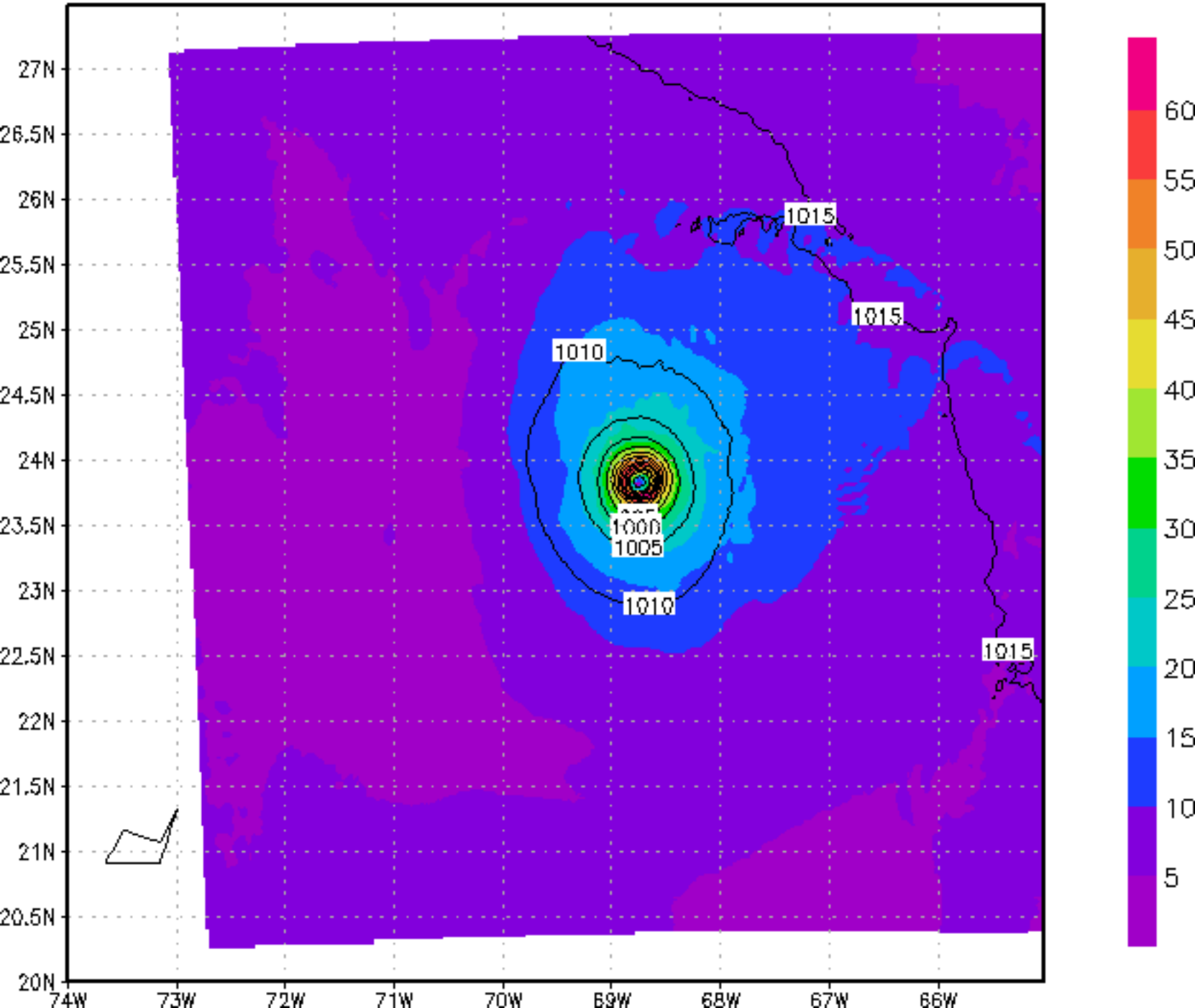

HMON Forecast :2019082906 at 024 h

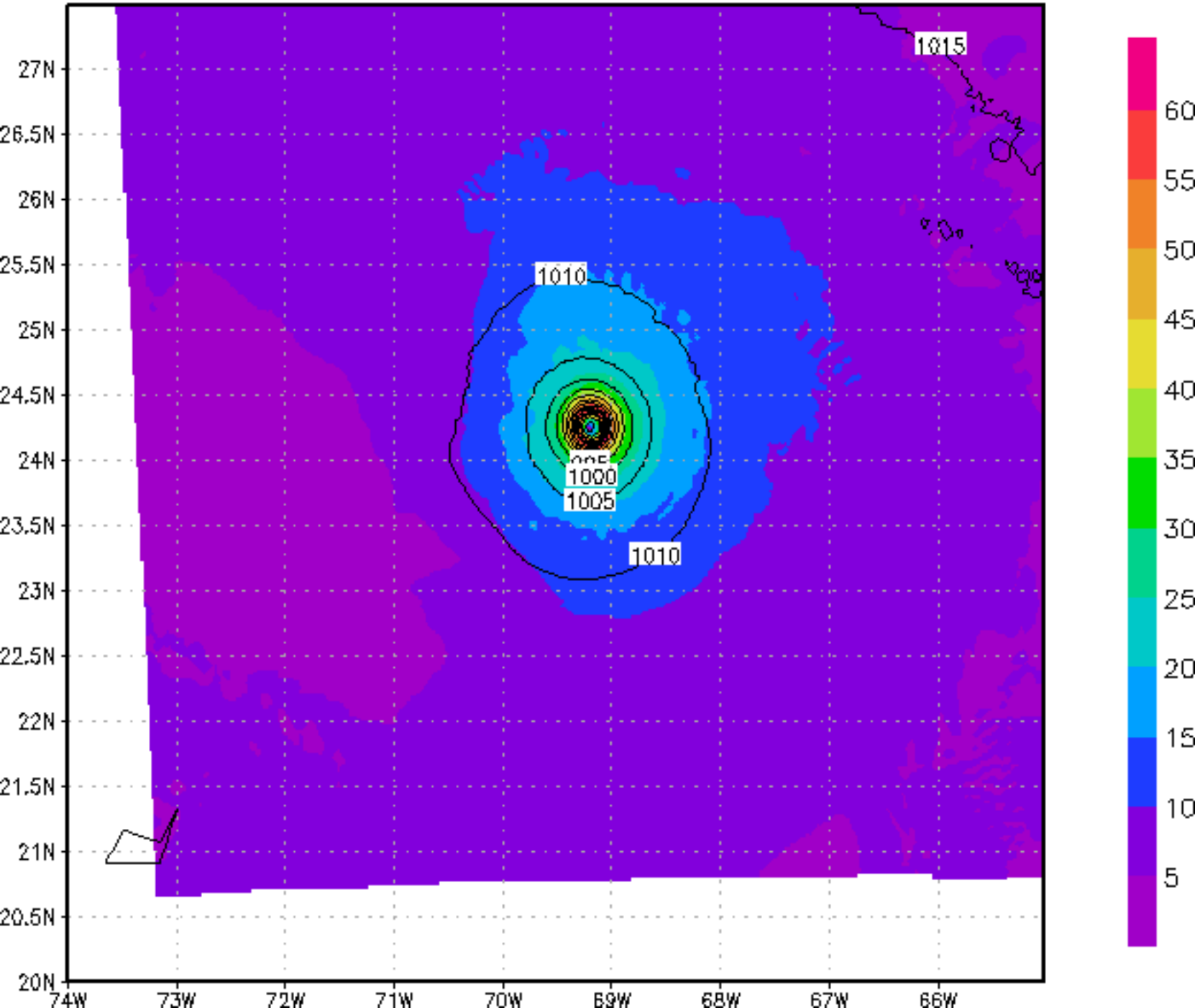

HMON Forecast :2019082906 at 027 h

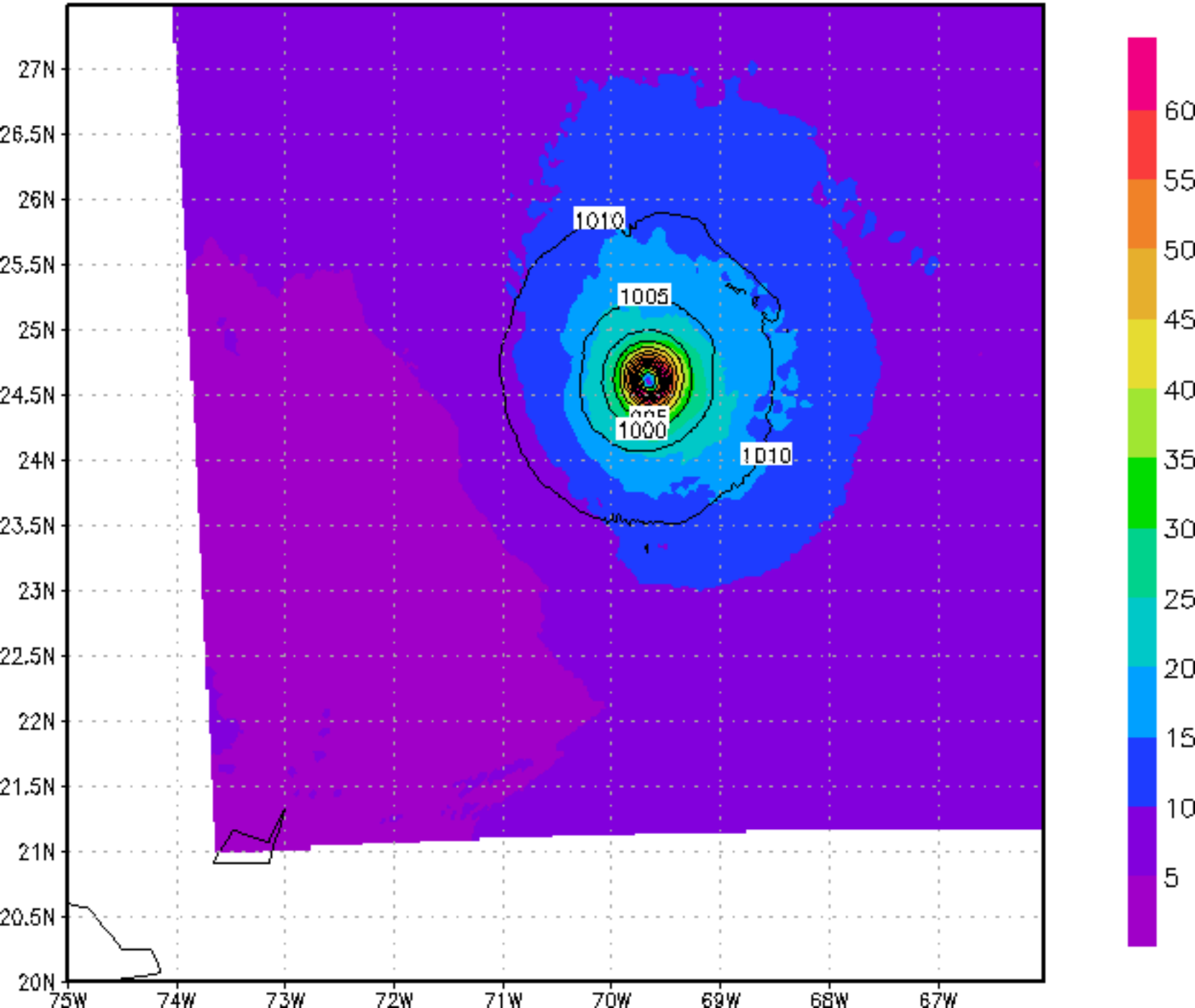

HMON Forecast :2019082906 at 030 h

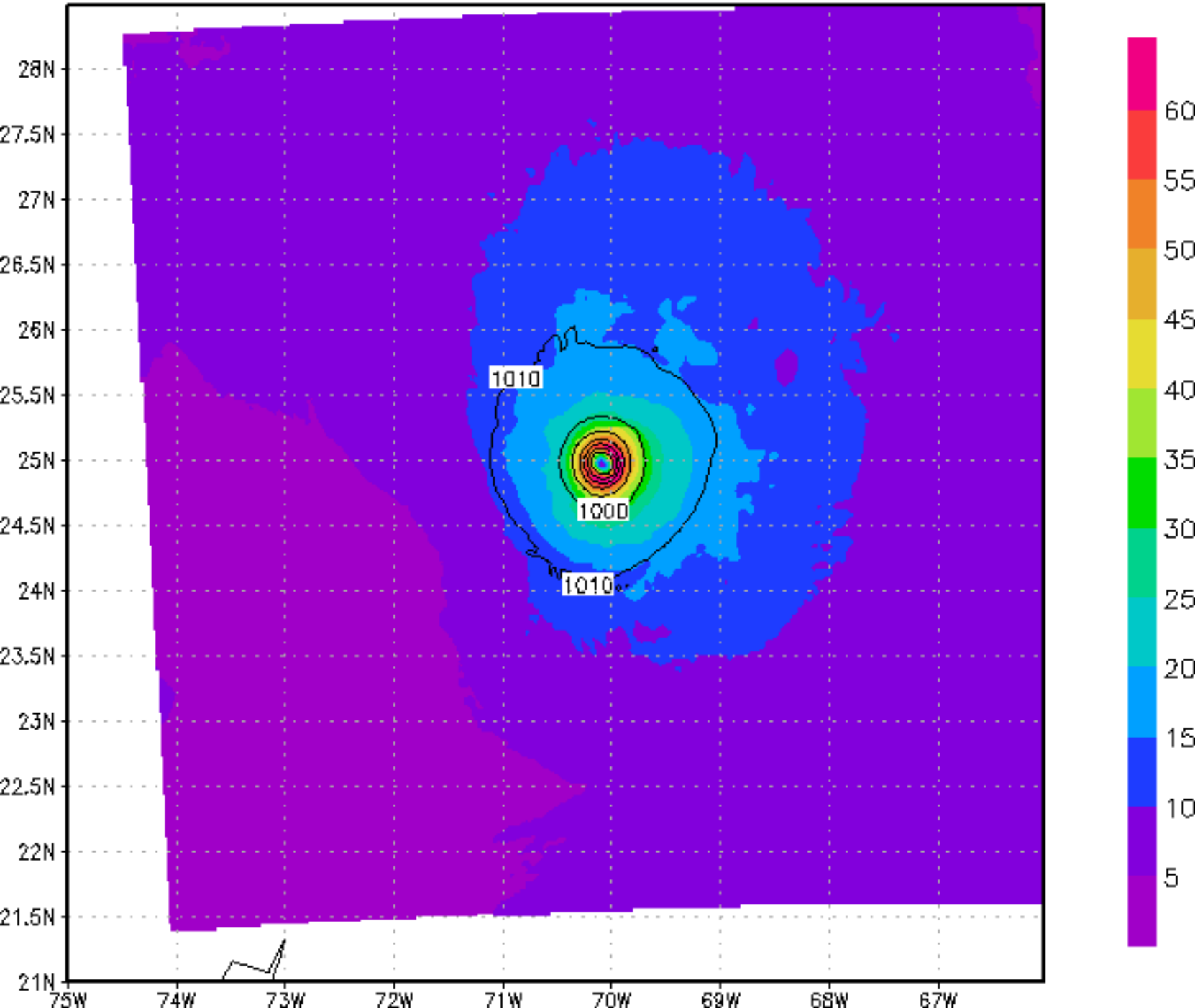

HMON Forecast :2019082906 at 033 h

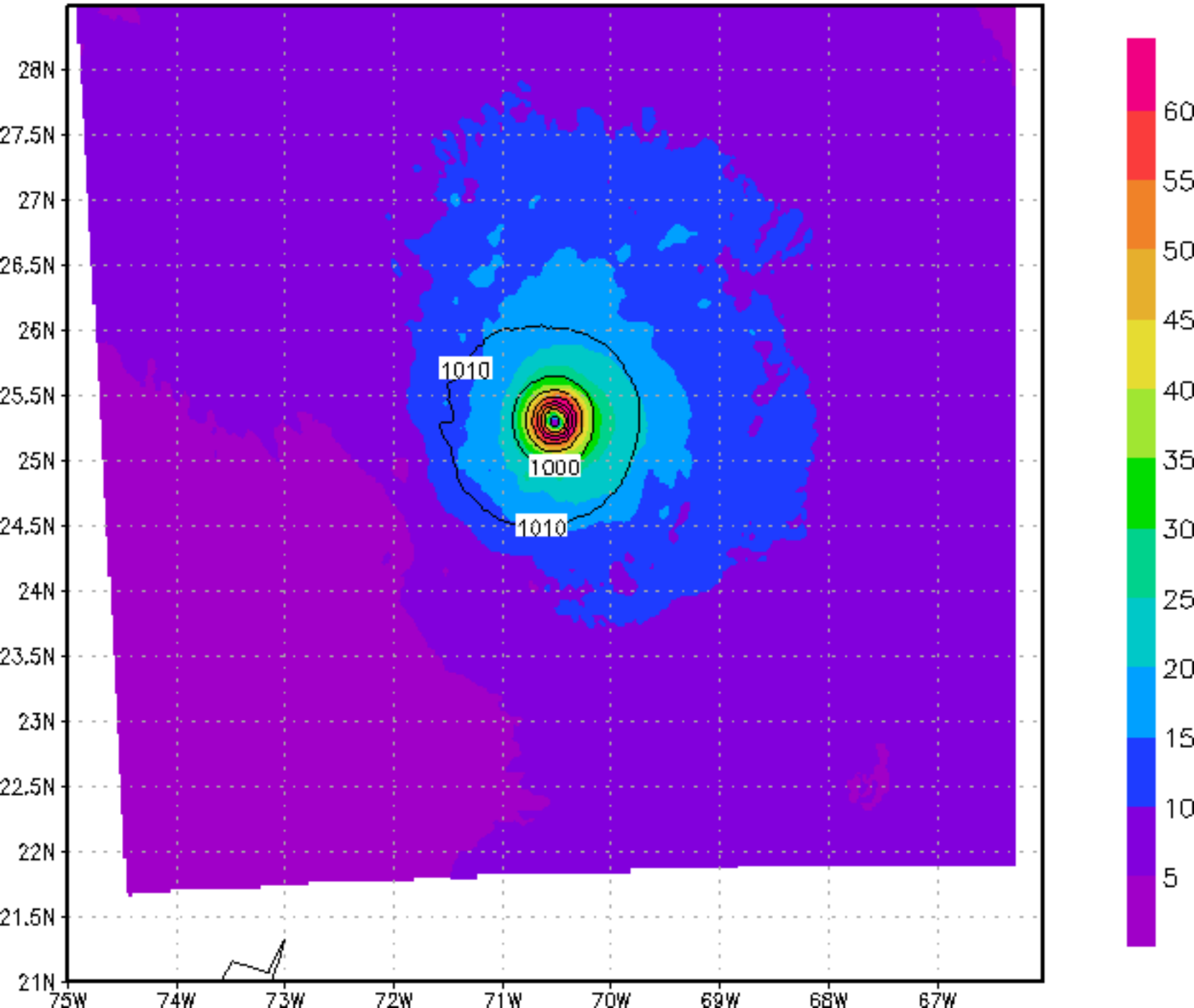

HMON Forecast :2019082906 at 036 h

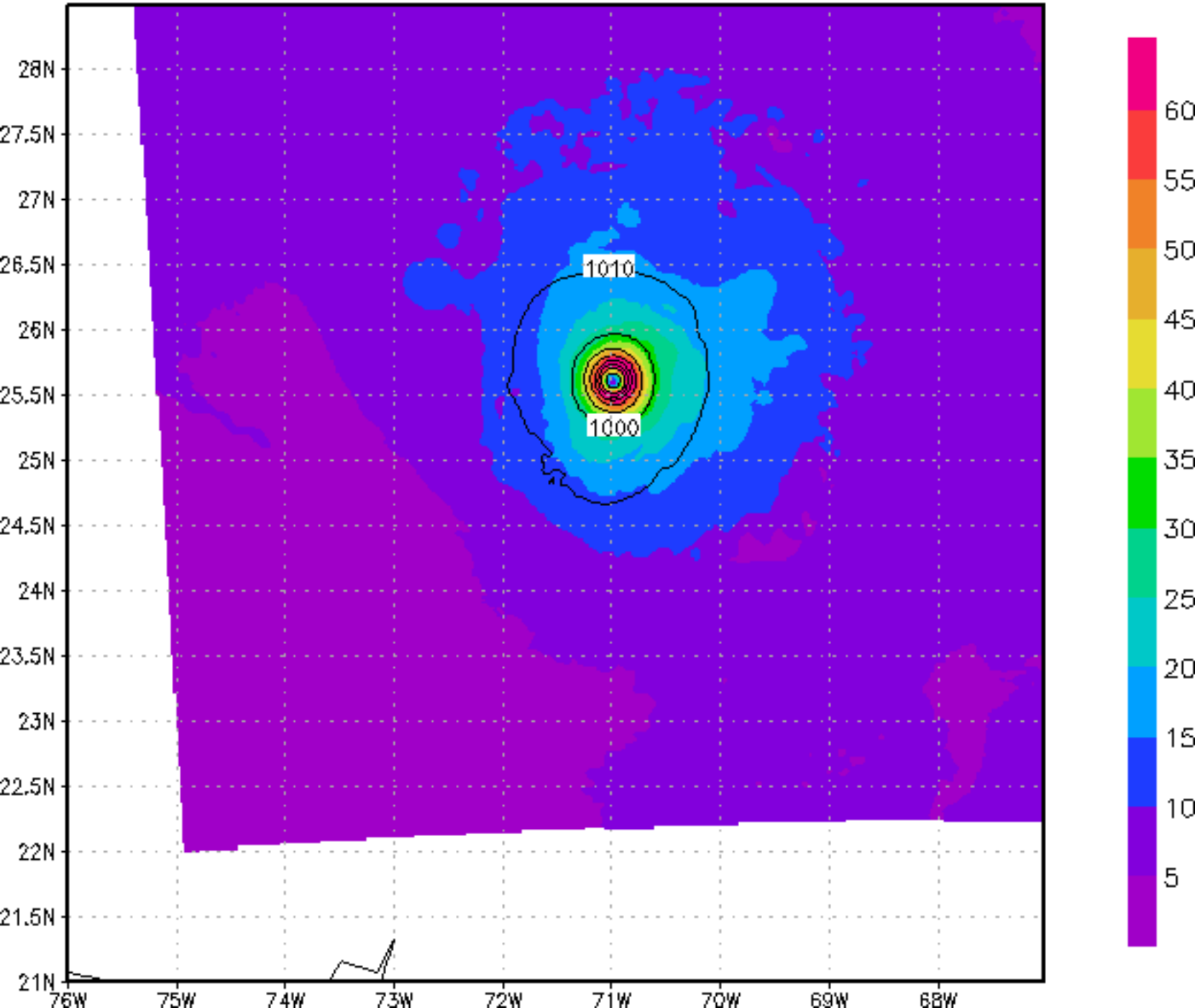

HMON Forecast :2019082906 at 039 h

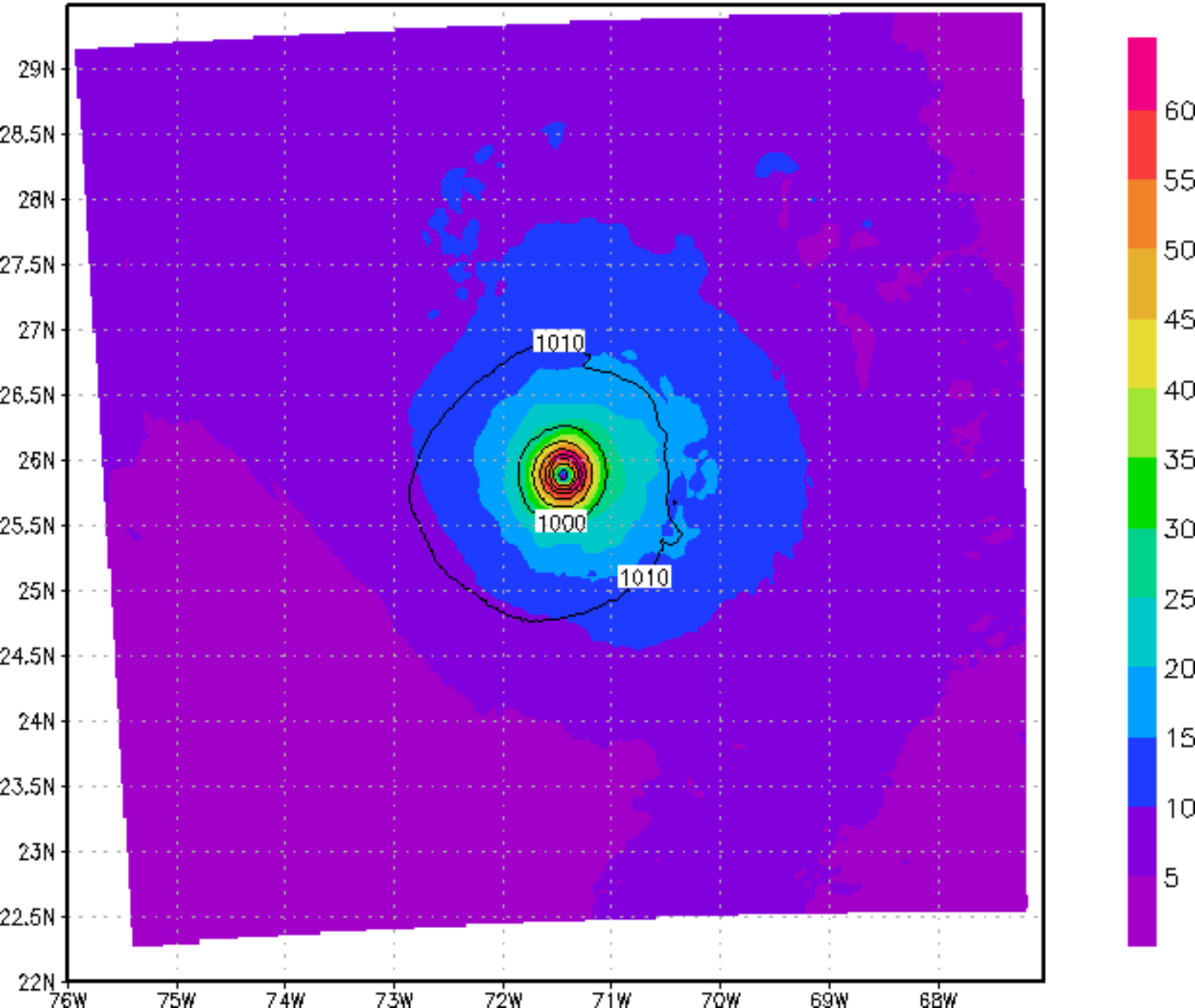

HMON Forecast :2019082906 at 042 h

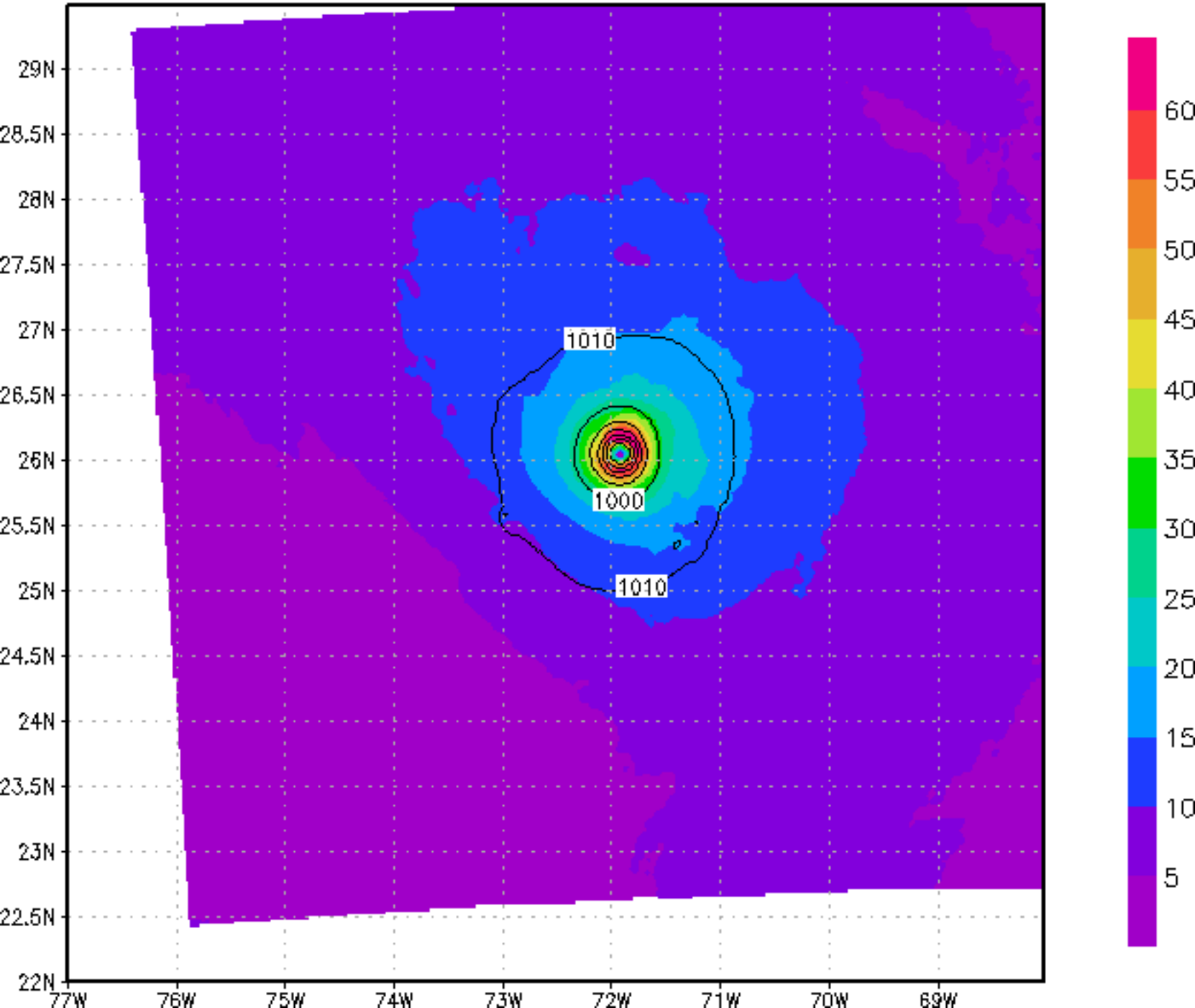

HMON Forecast :2019082906 at 045 h

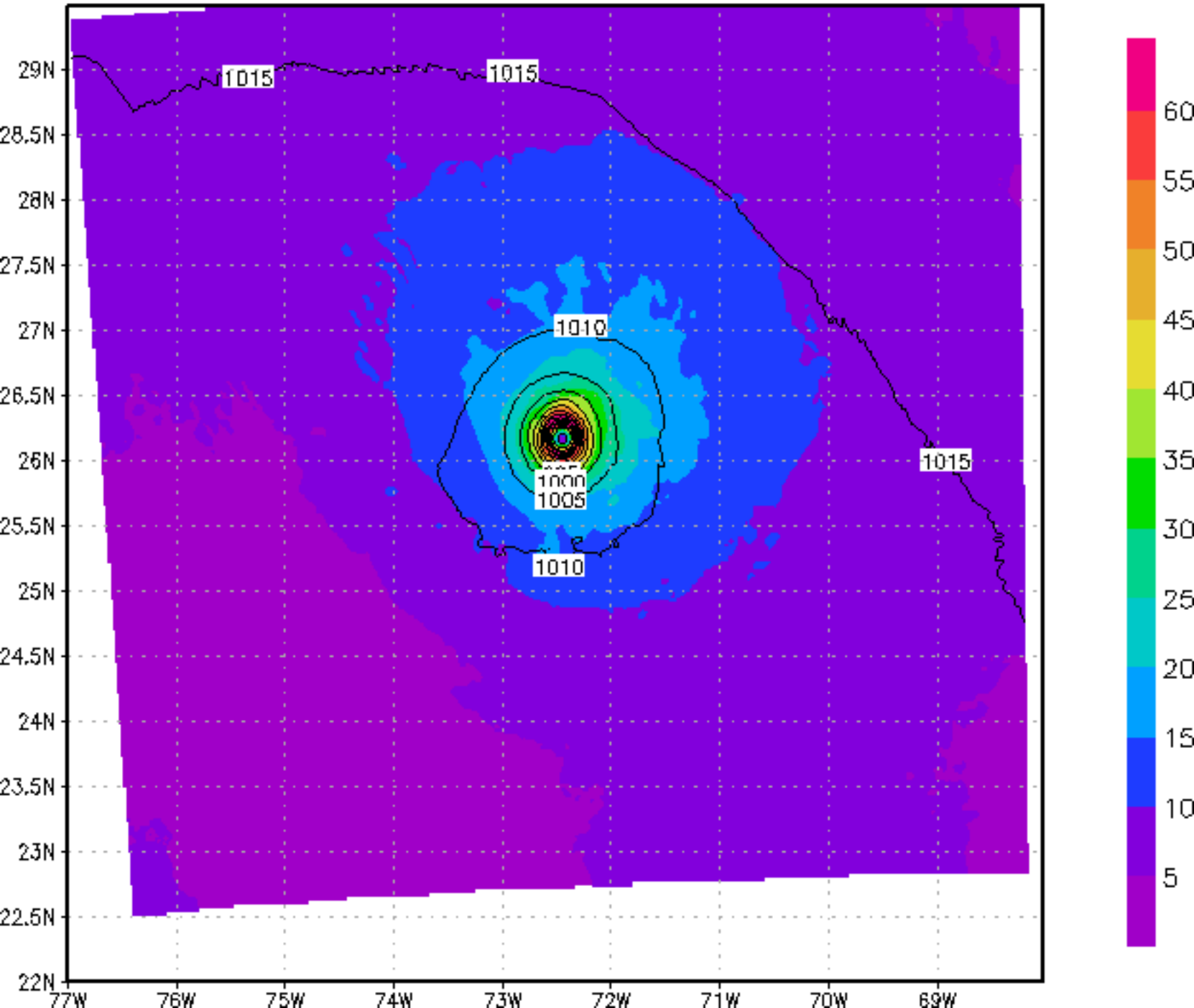

HMON Forecast :2019082906 at 048 h

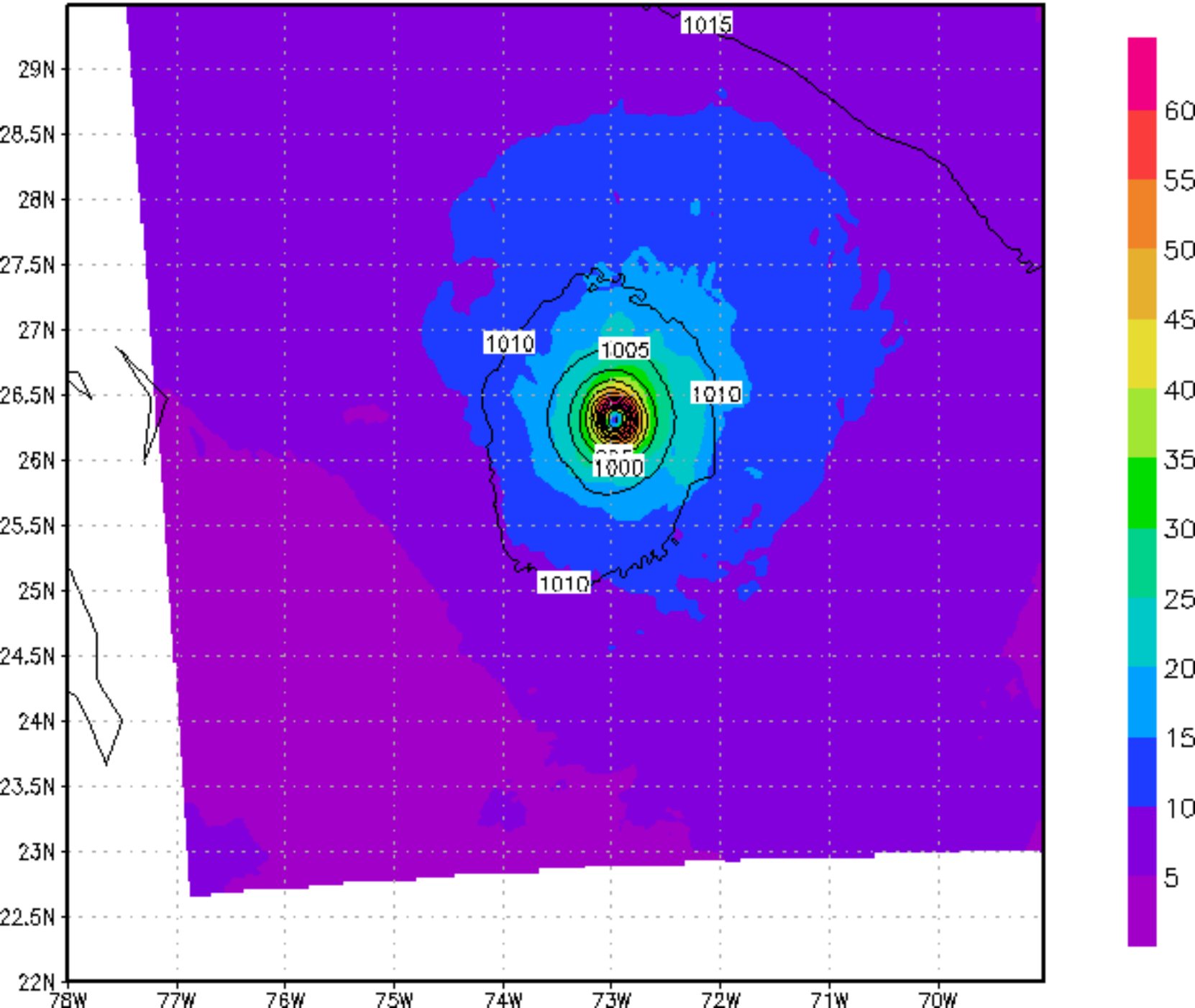

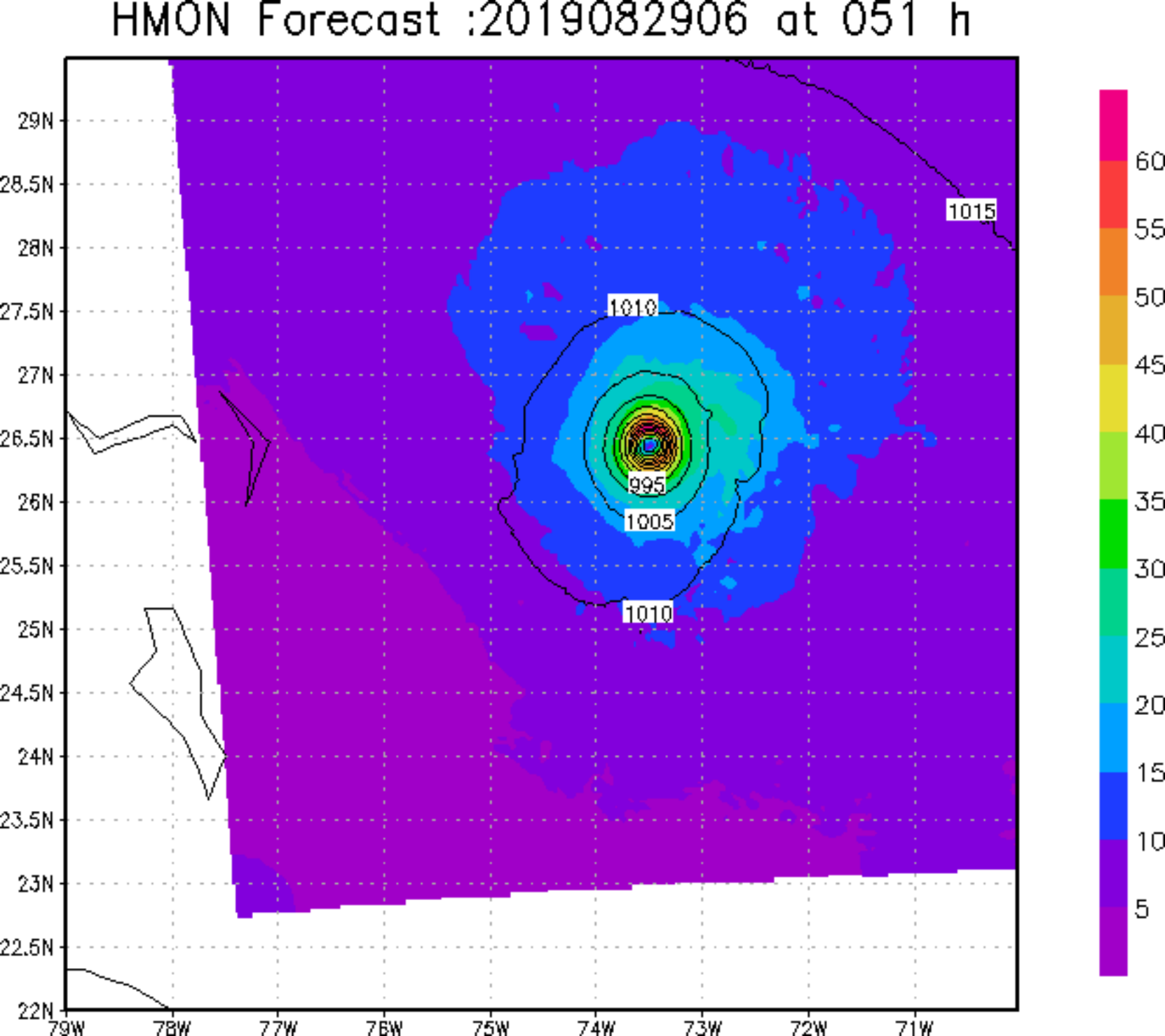
HMON Forecast :2019082906 at 051 h
29N
28.5N
28N
27.5N
27N
26.5N
26N
25.5N
25N
24.5N
24N
23.5N
23N
22.5N
22N
79W
78W
77W
76W
75W
74W
73W
72W
71W
1015
1010
995
1005
1010
60
55
50
45
40
35
30
25
20
15
10
5

HMON Forecast :2019082906 at 054 h

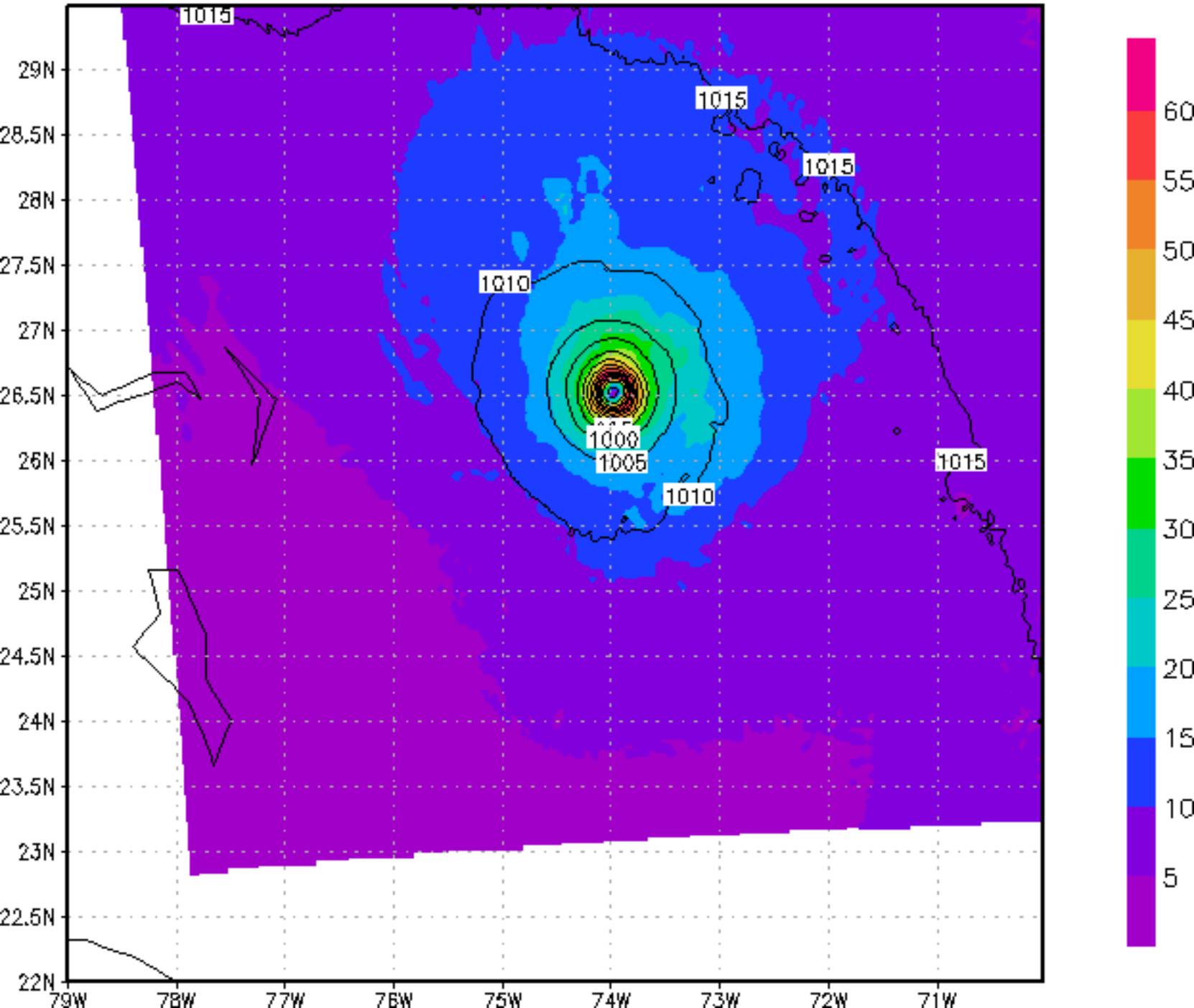

HMON Forecast :2019082906 at 057 h

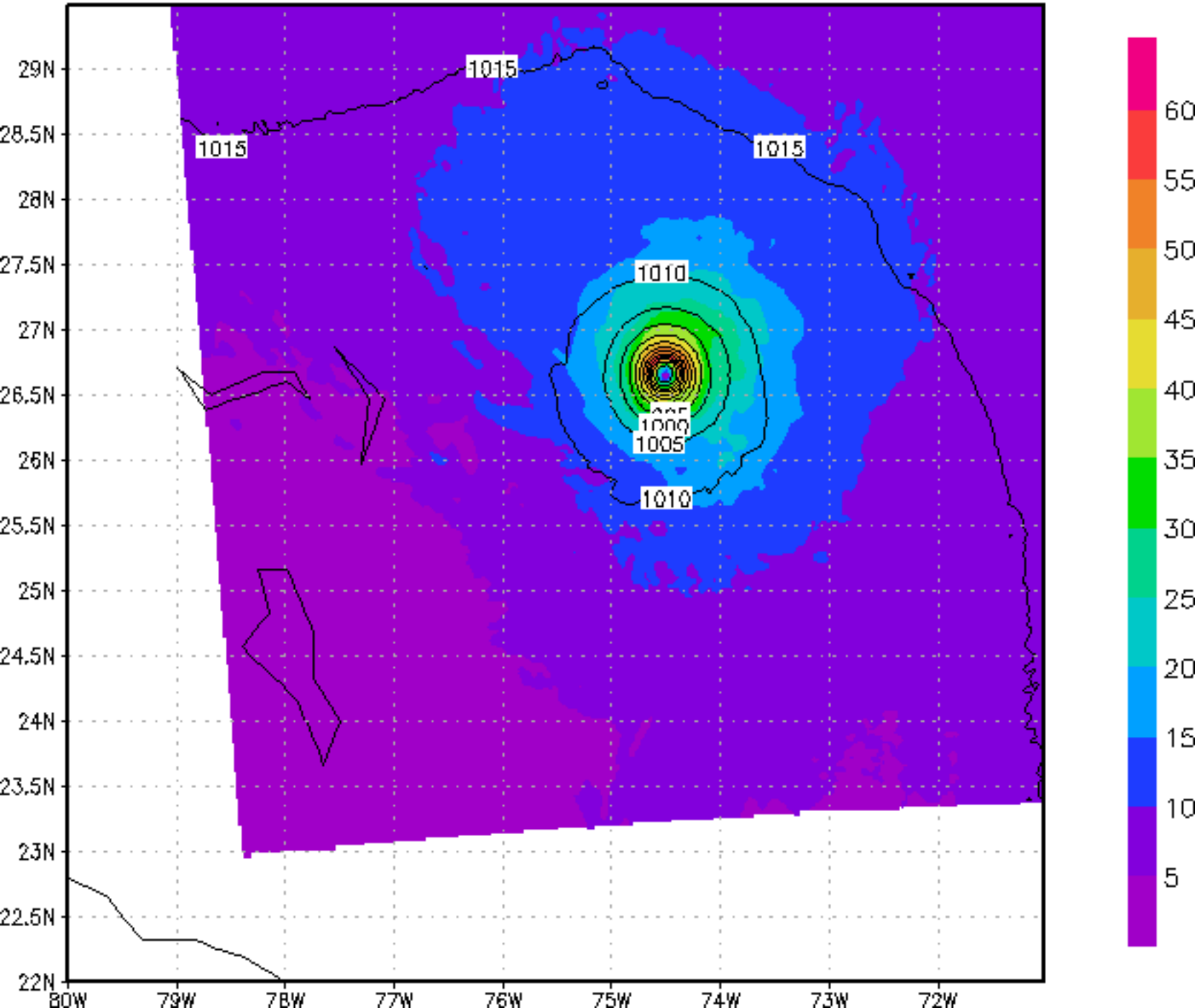

HMON Forecast :2019082906 at 060 h

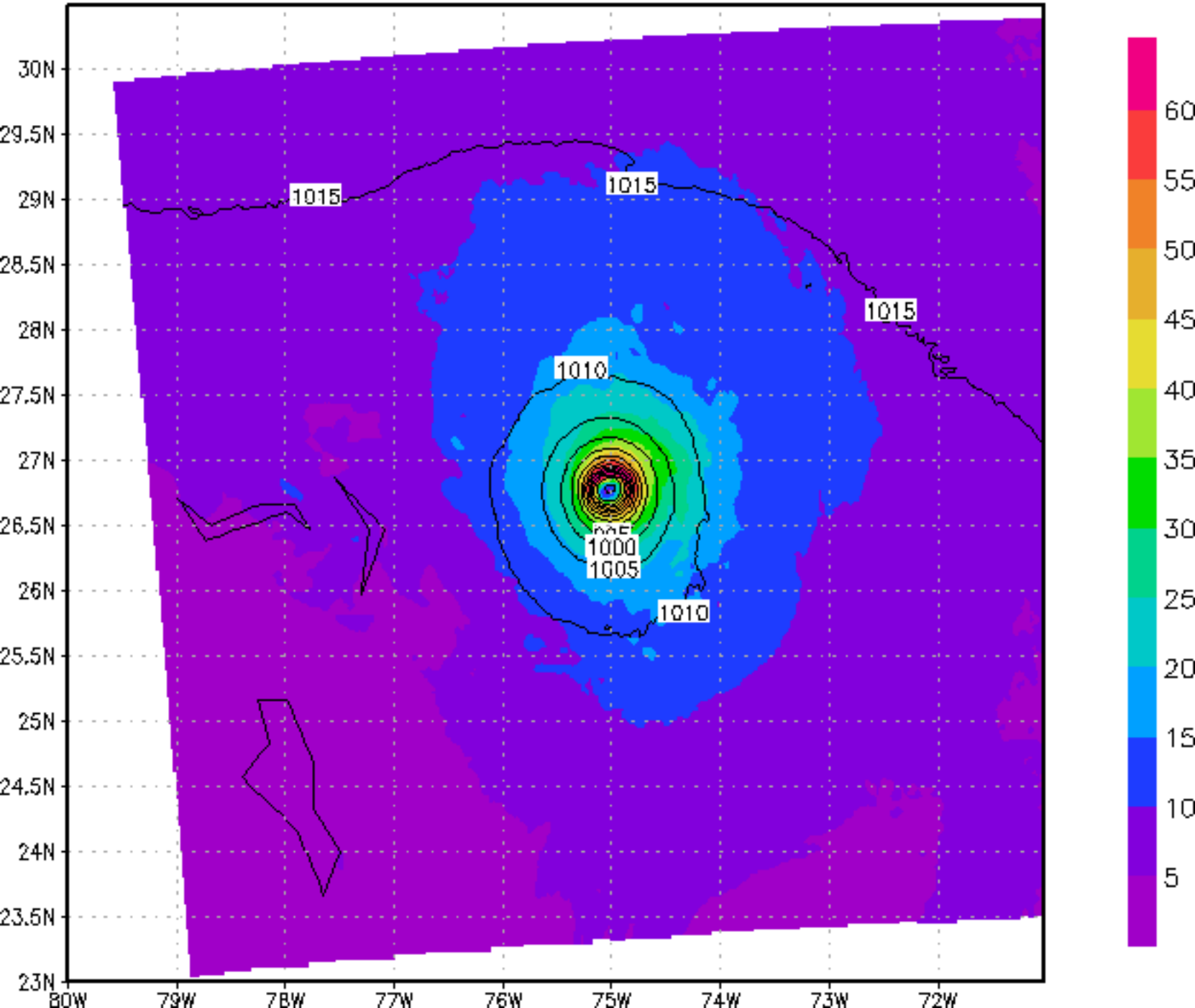

HMON Forecast :2019082906 at 063 h

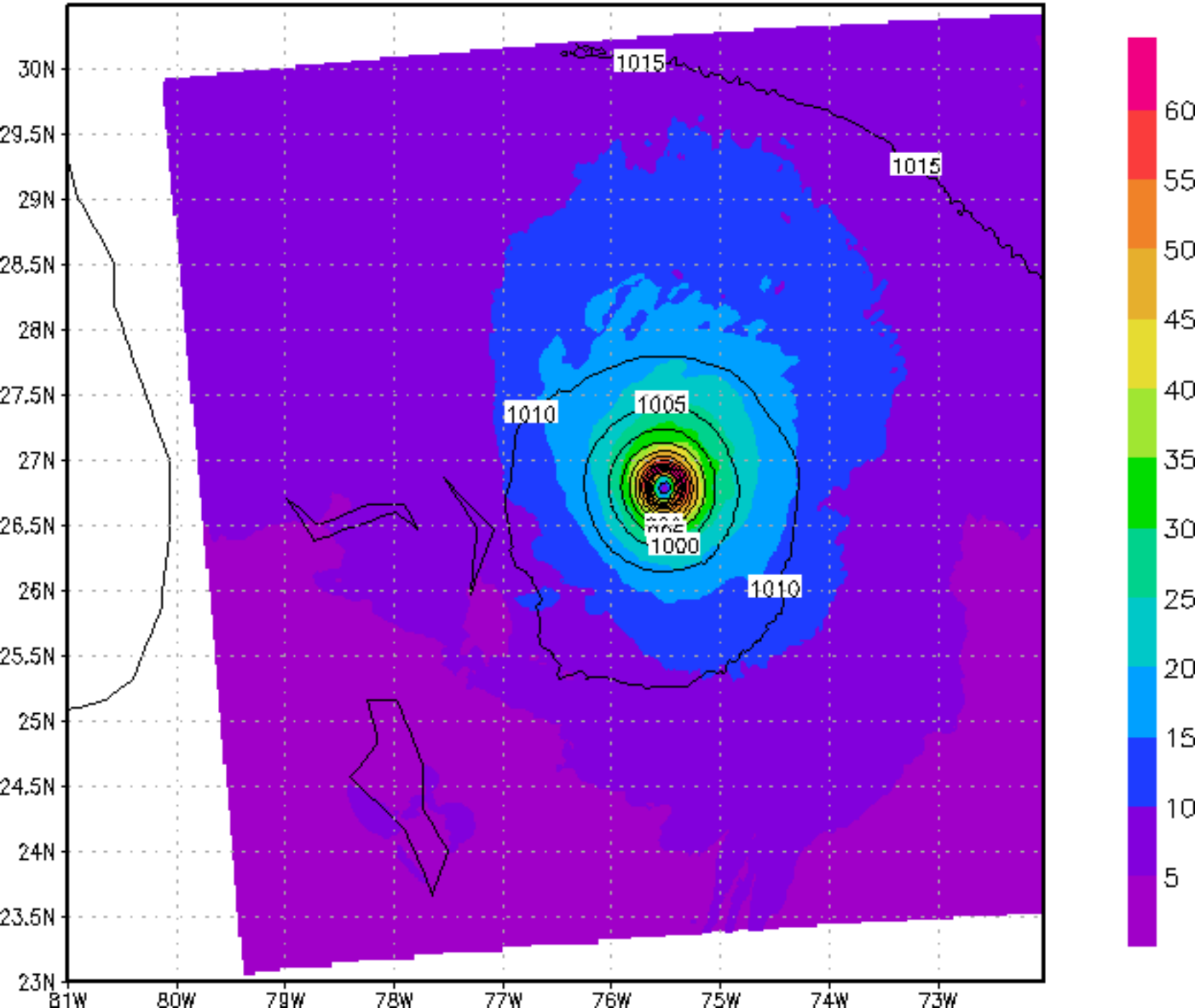

HMON Forecast :2019082906 at 066 h

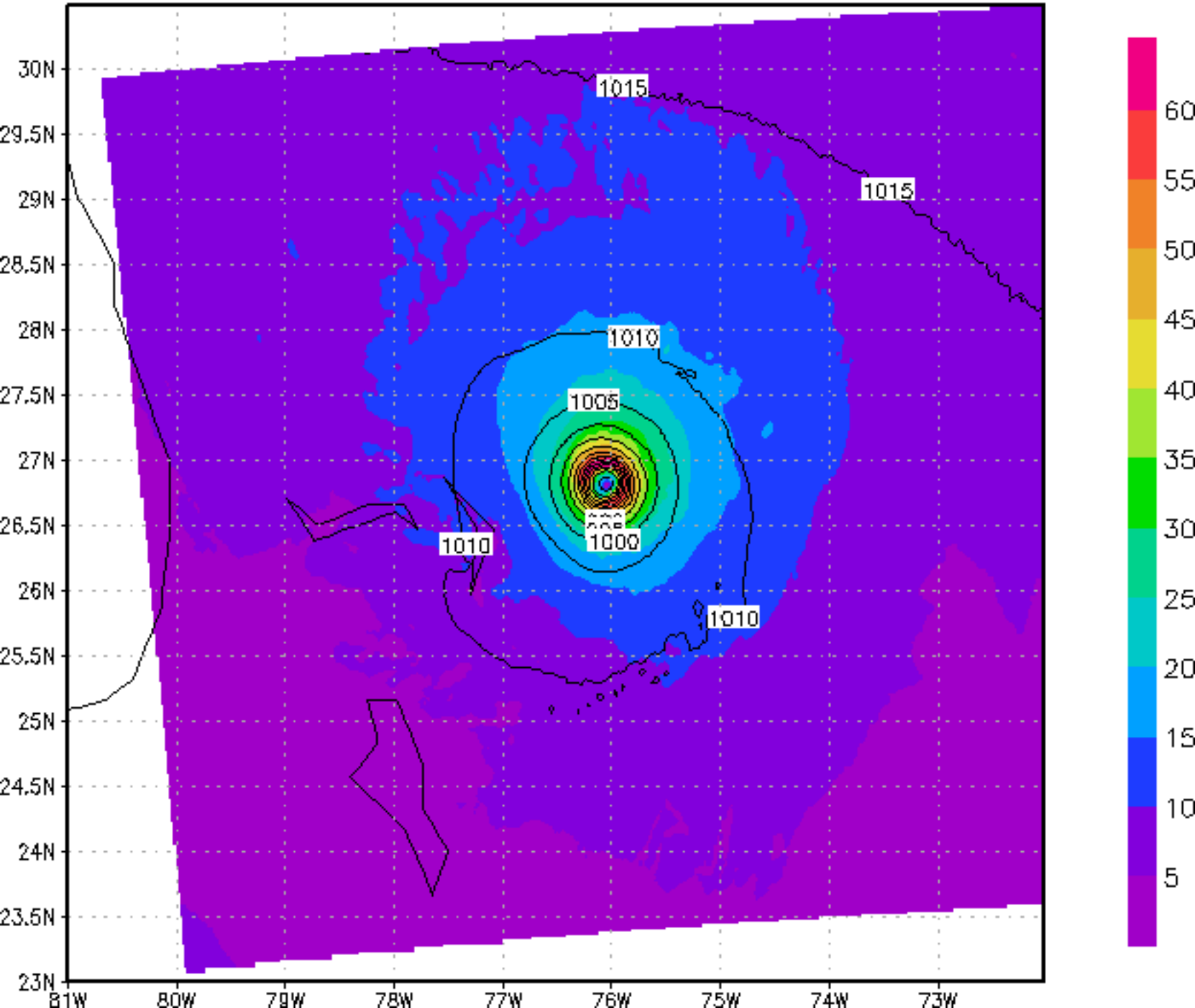

HMON Forecast :2019082906 at 069 h

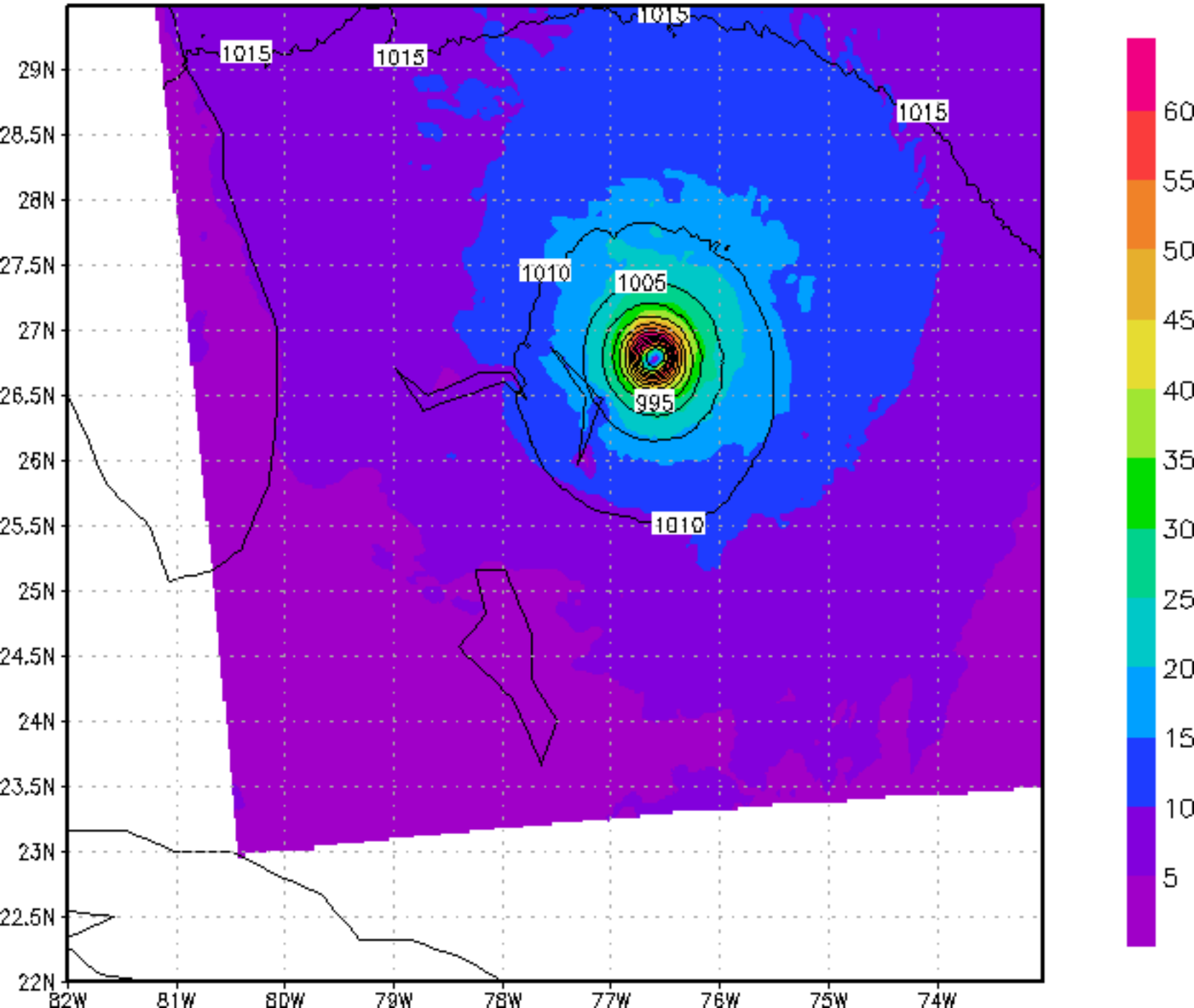

HMON Forecast :2019082906 at 072 h

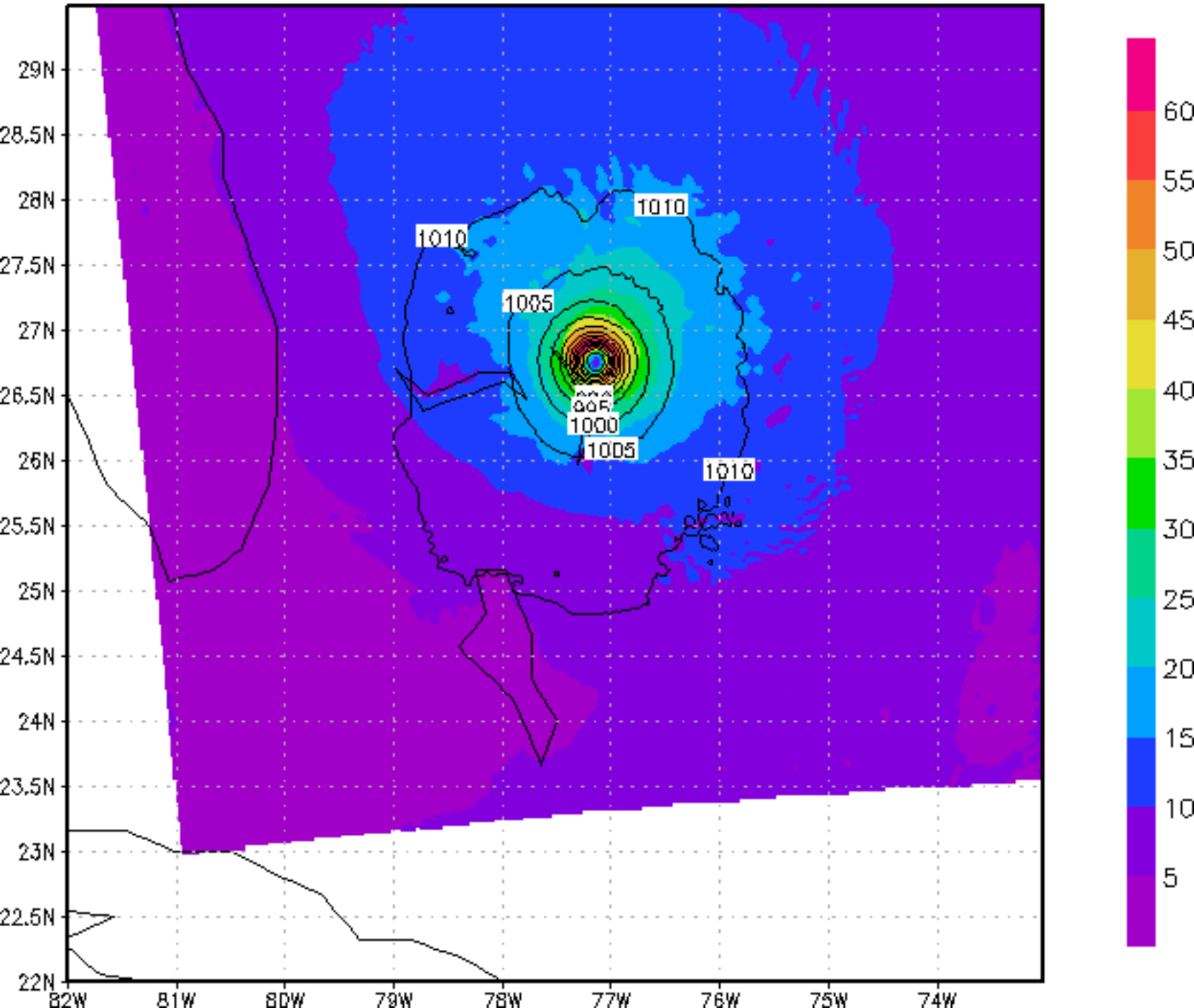

HMON Forecast :2019082906 at 075 h

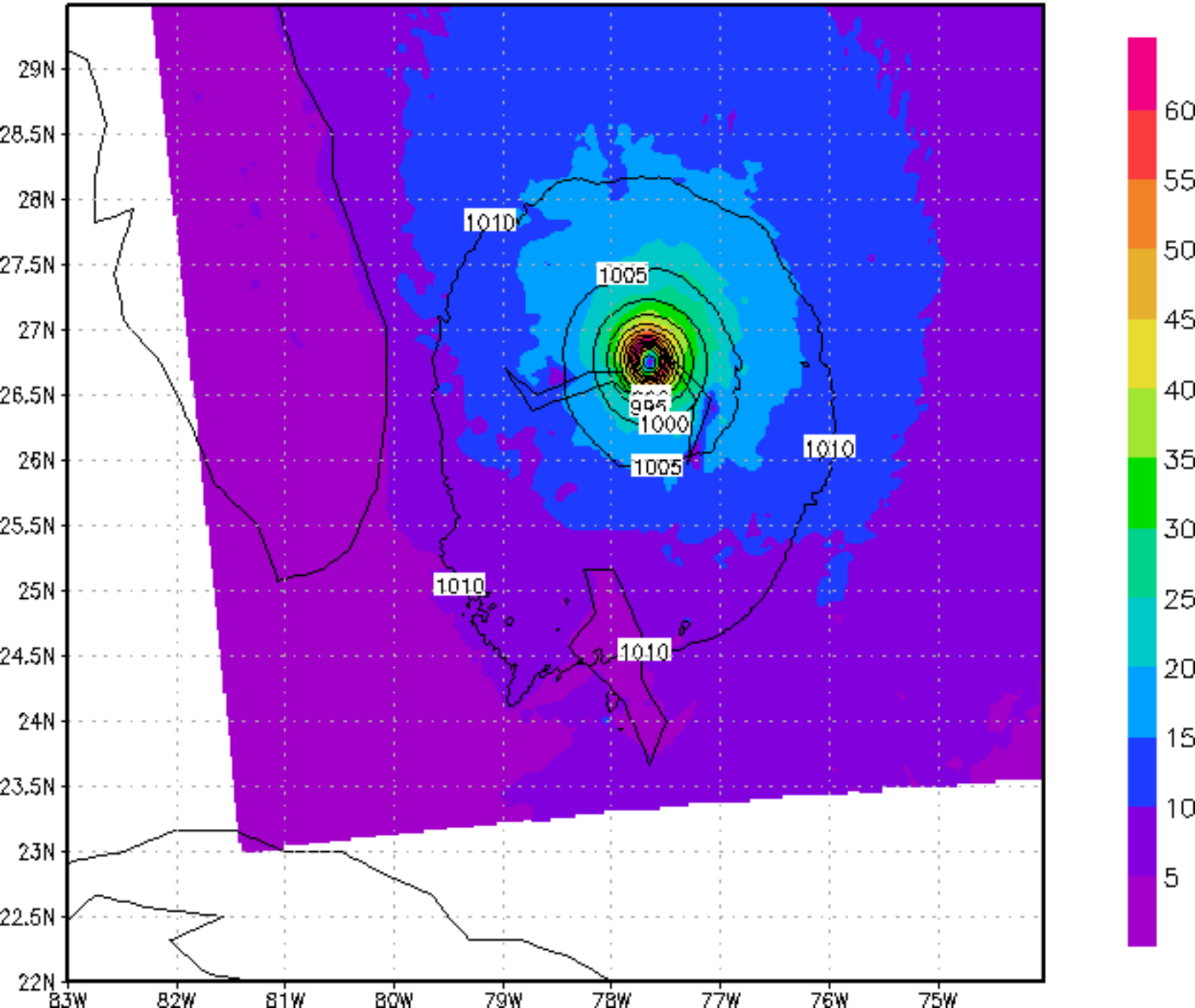

HMON Forecast :2019082906 at 078 h

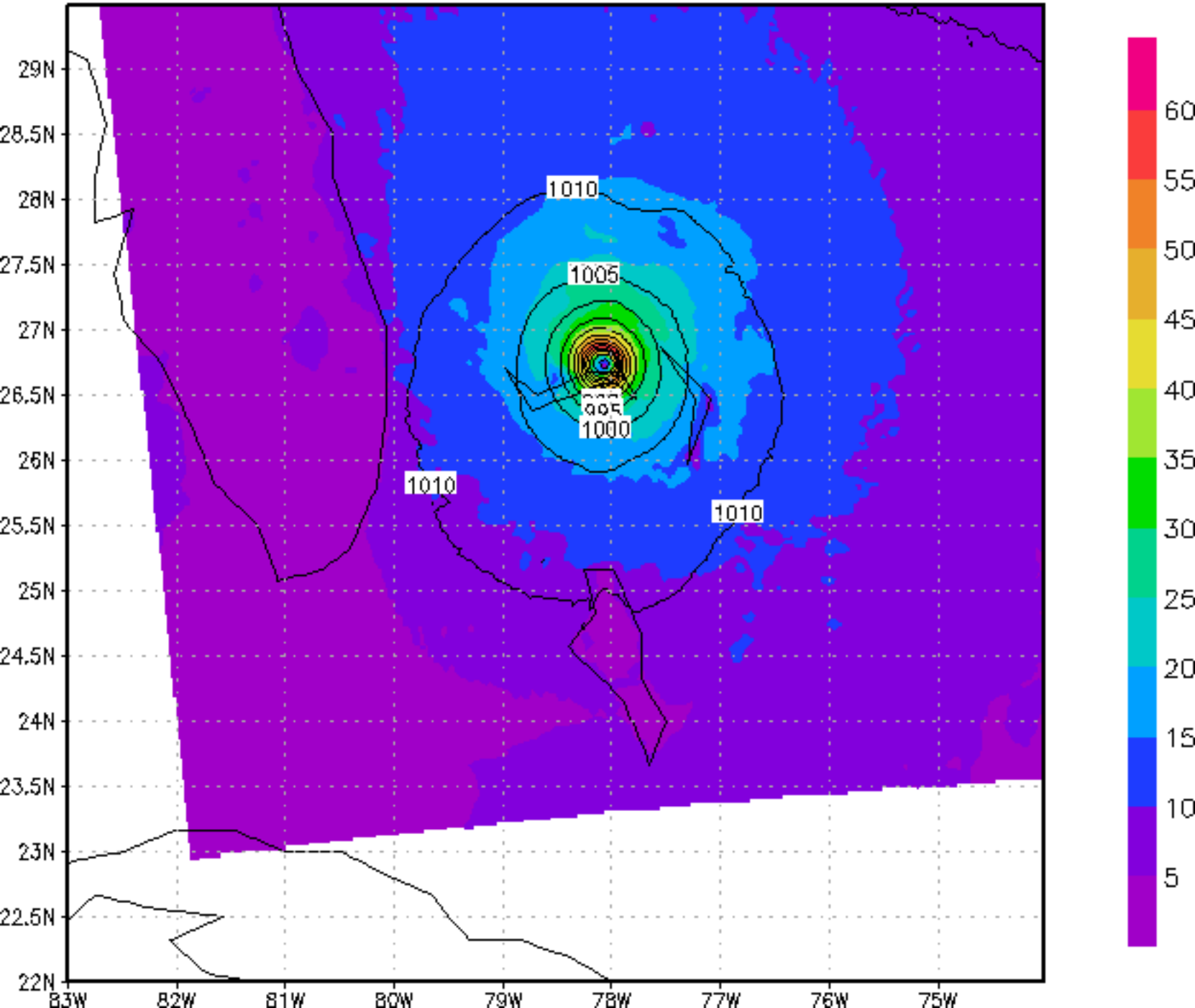

HMON Forecast :2019082906 at 081 h

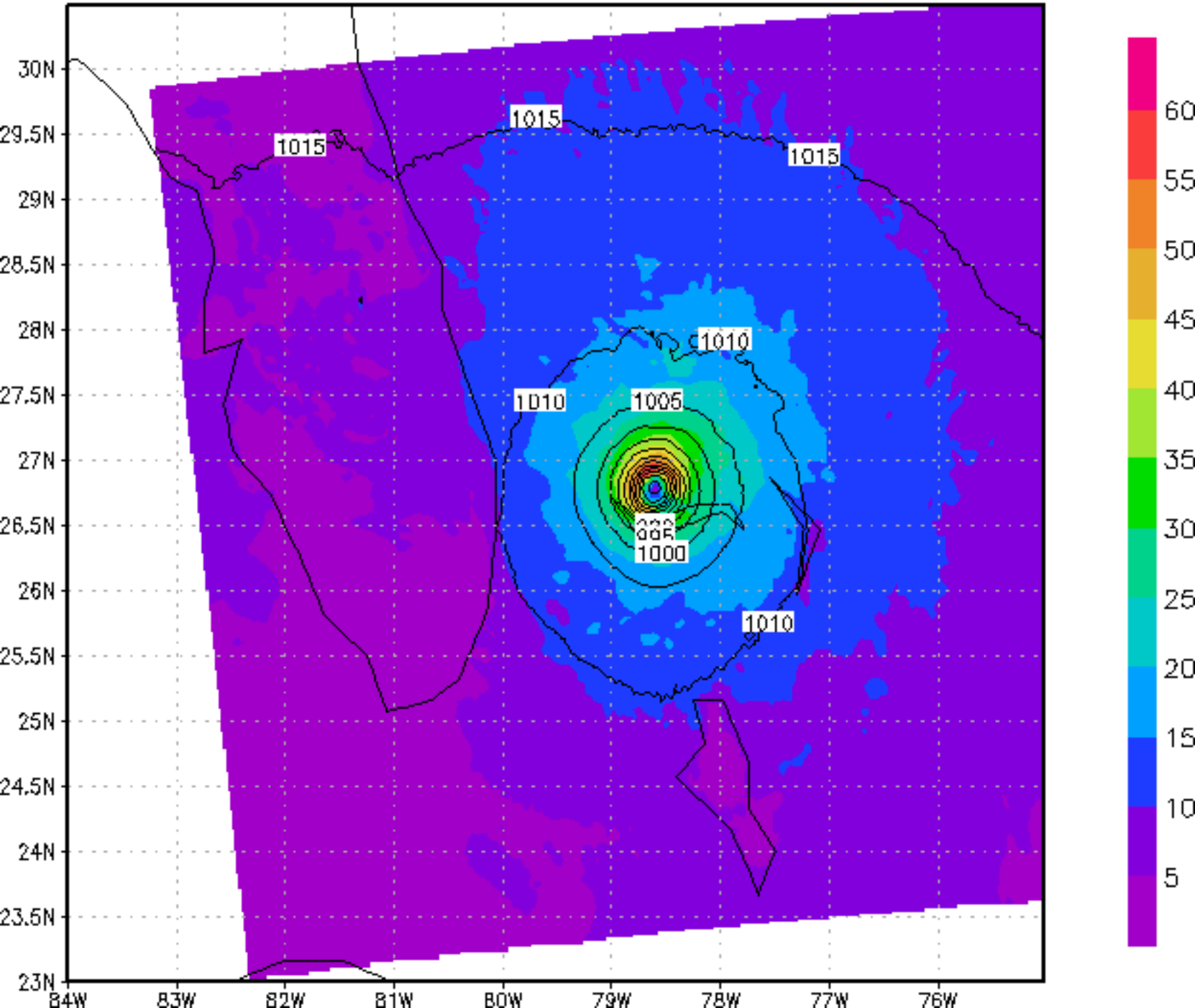

HMON Forecast :2019082906 at 084 h

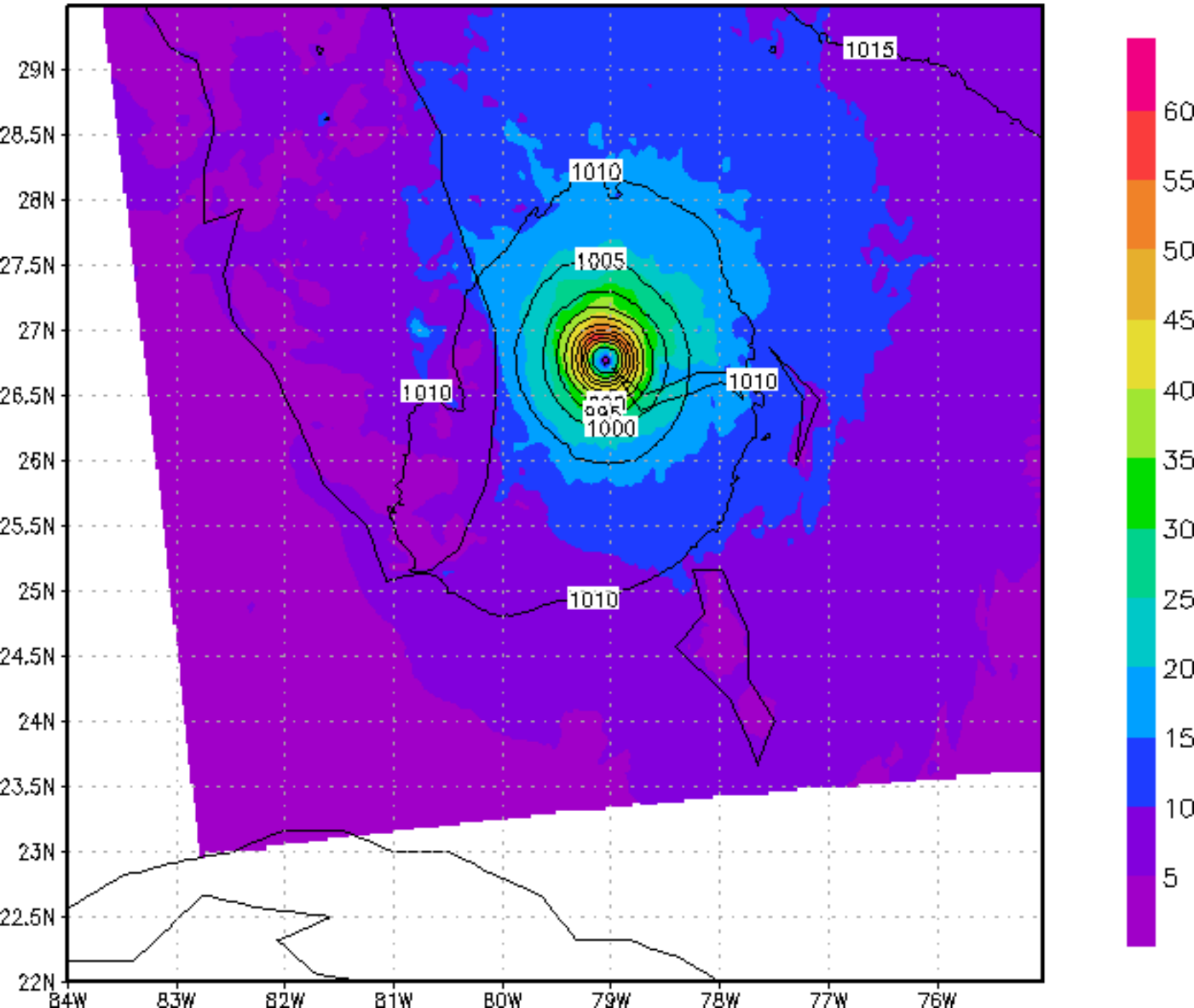

HMON Forecast :2019082906 at 087 h

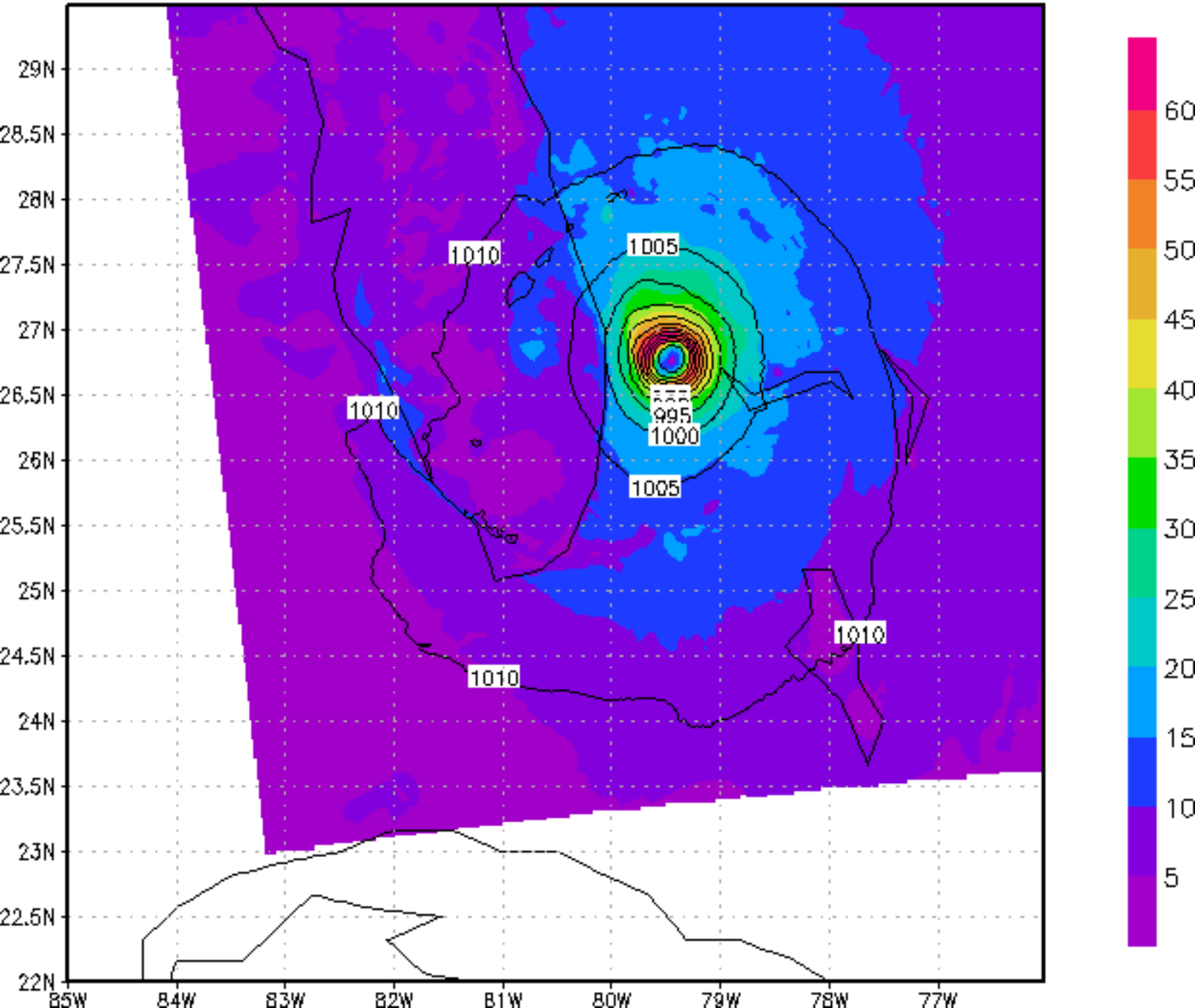

HMON Forecast :2019082906 at 090 h

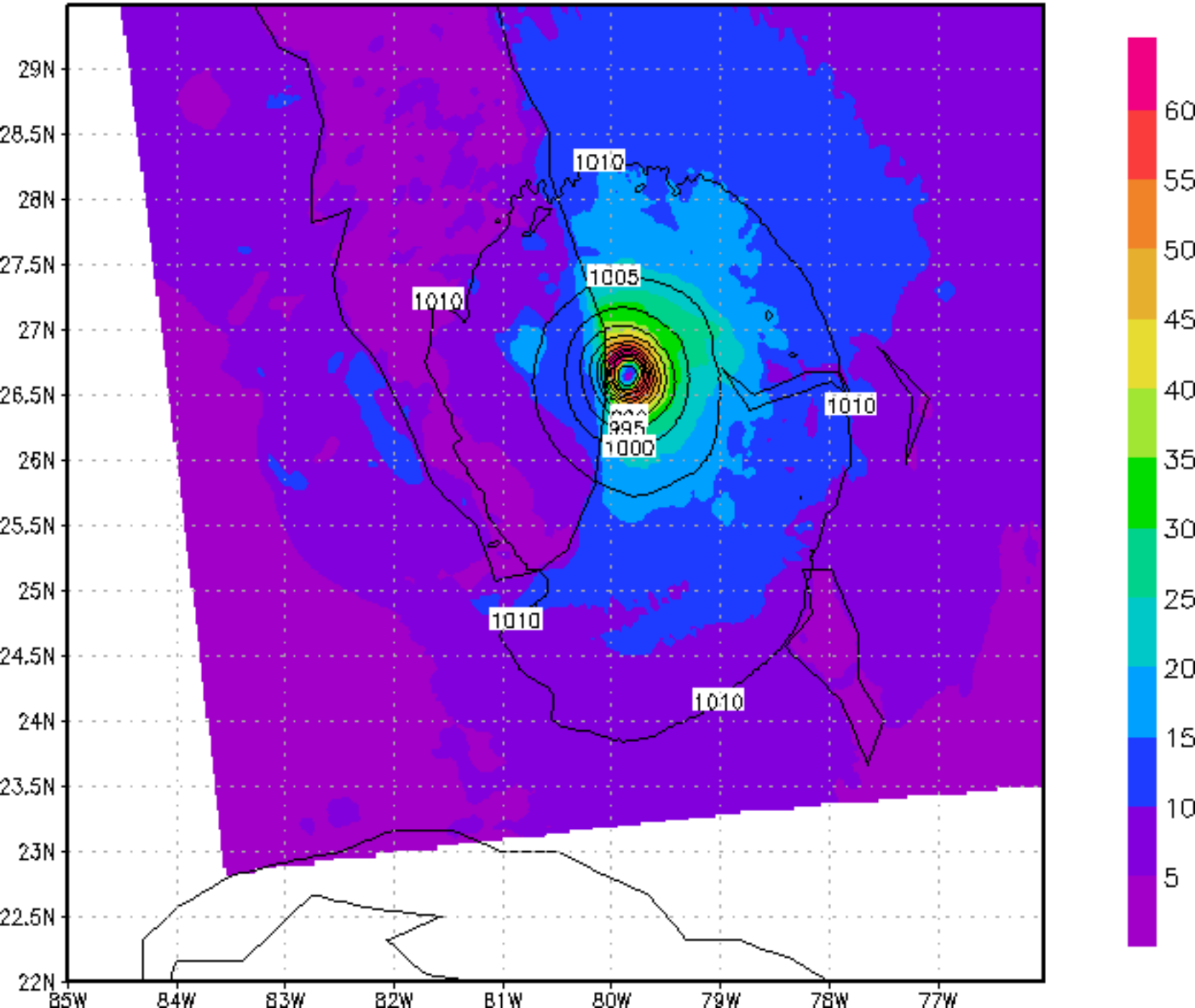

HMON Forecast :2019082906 at 093 h

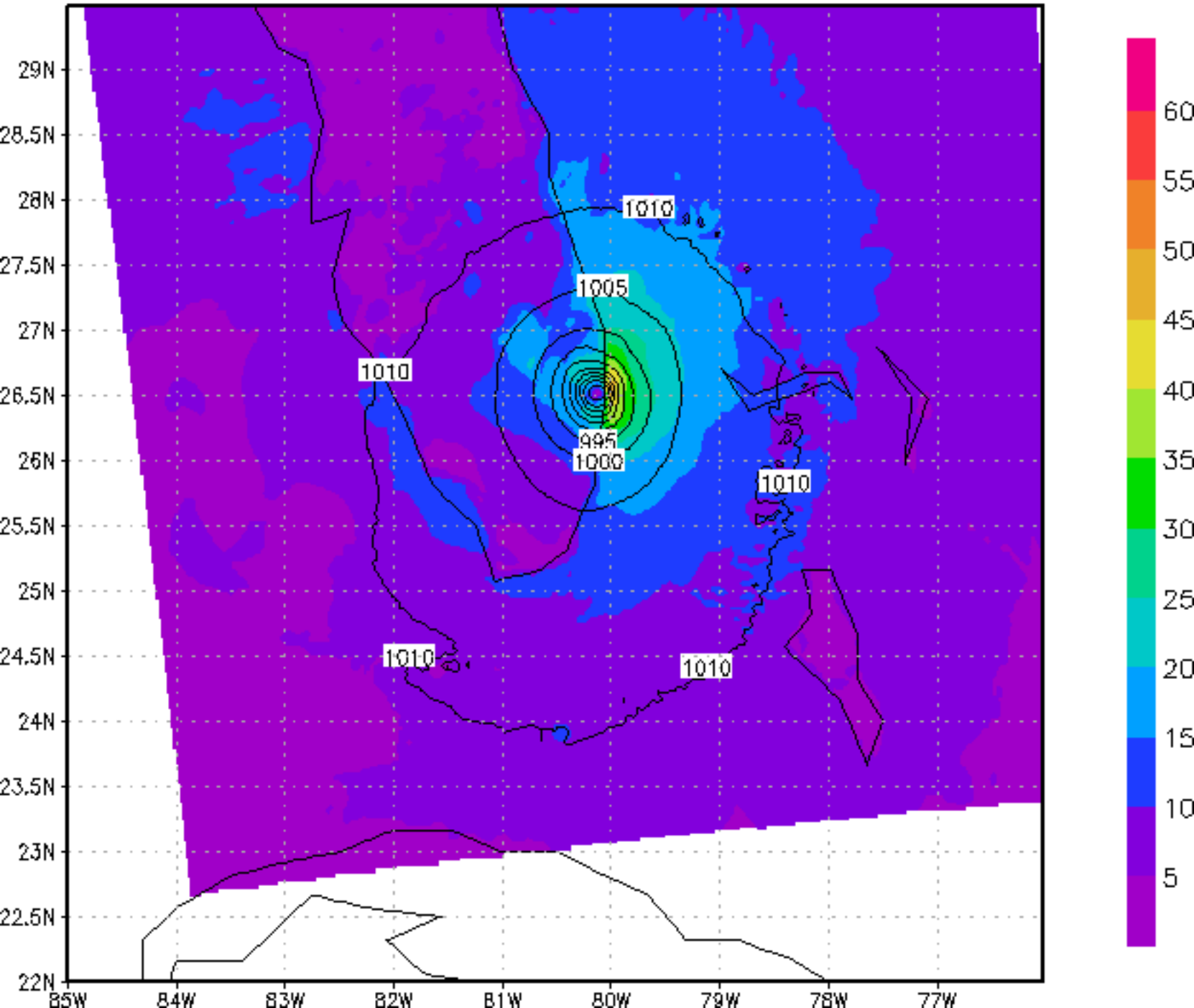

HMON Forecast :2019082906 at 096 h

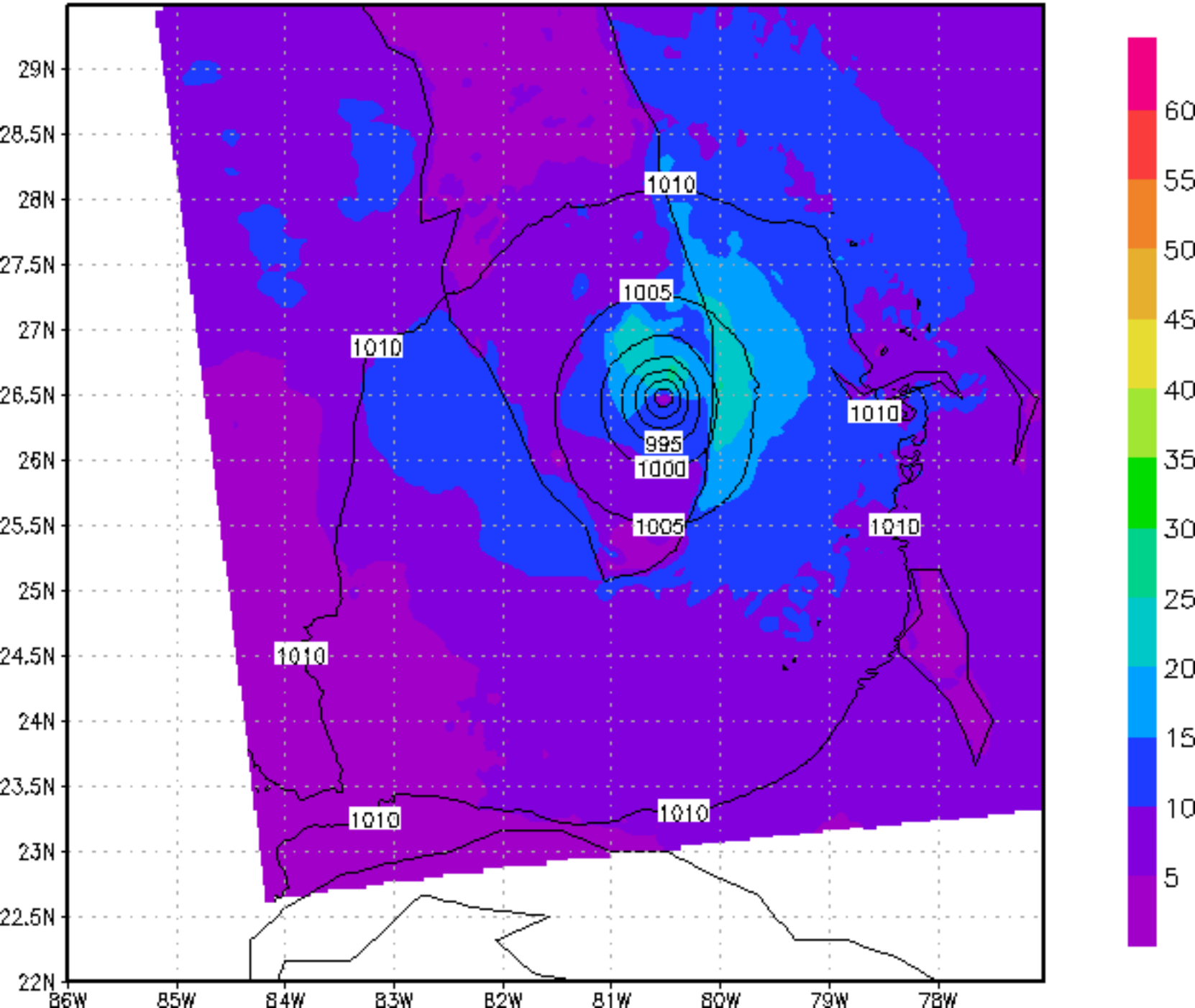

HMON Forecast :2019082906 at 099 h

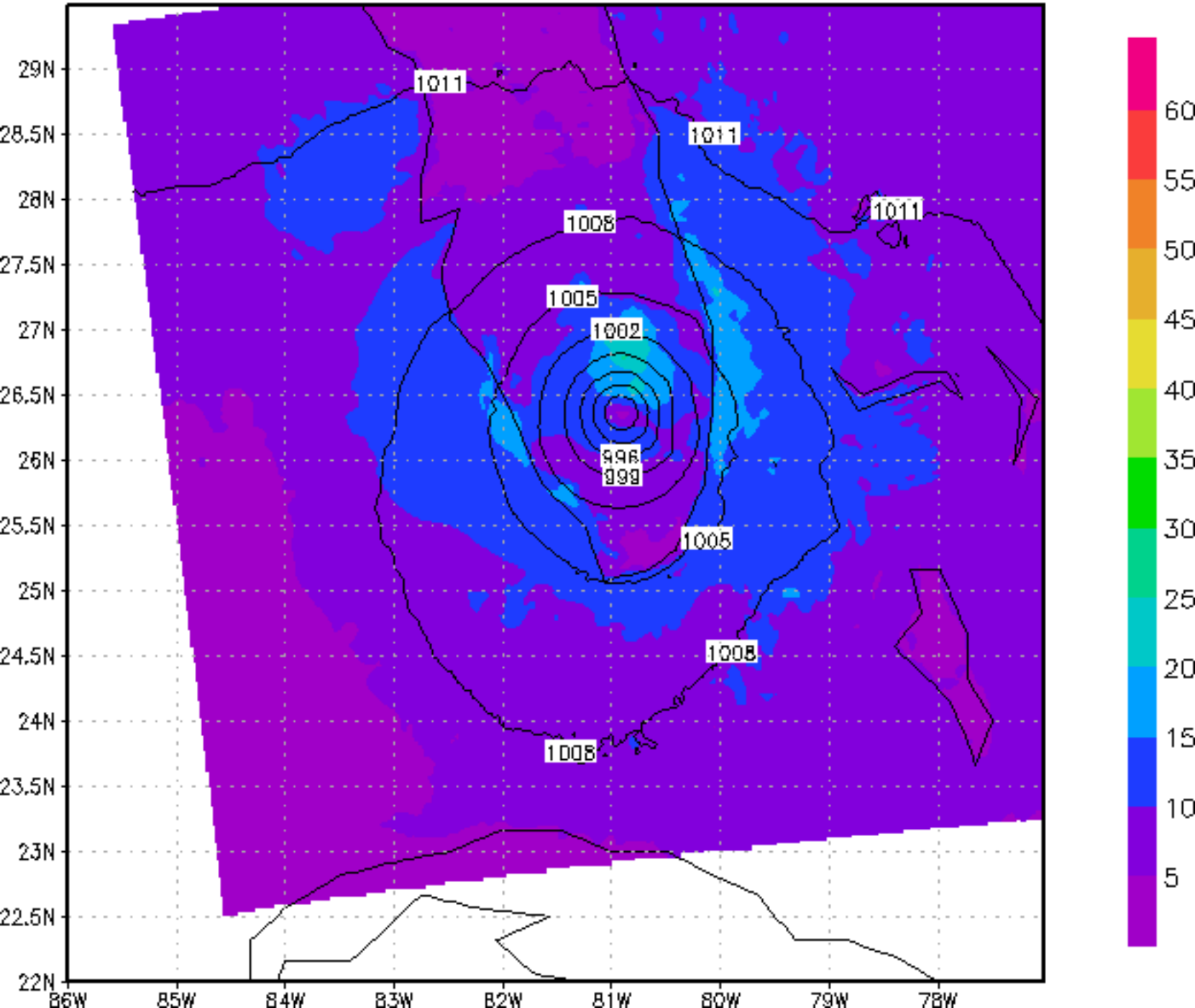

HMON Forecast :2019082906 at 102 h

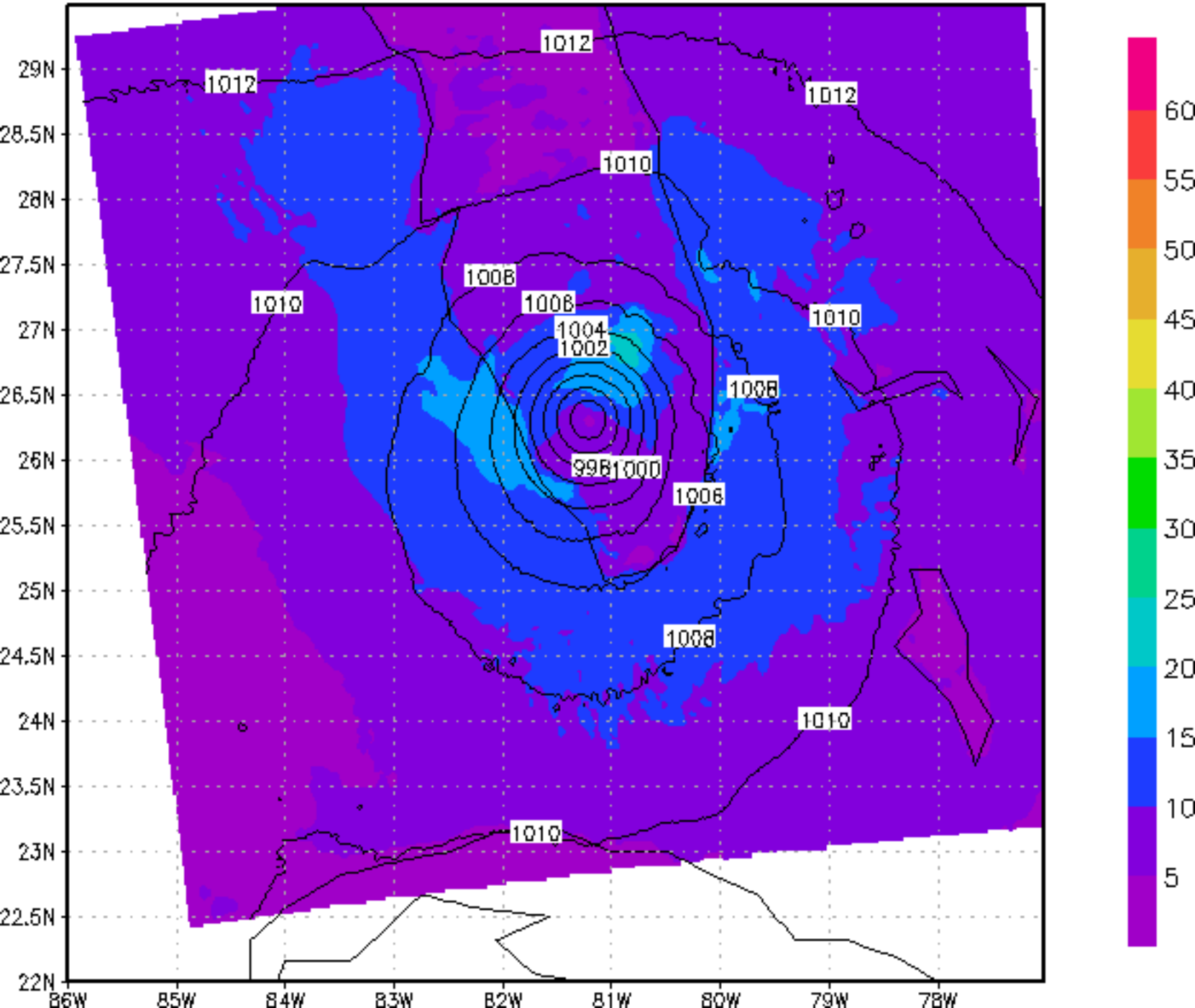

HMON Forecast :2019082906 at 105 h

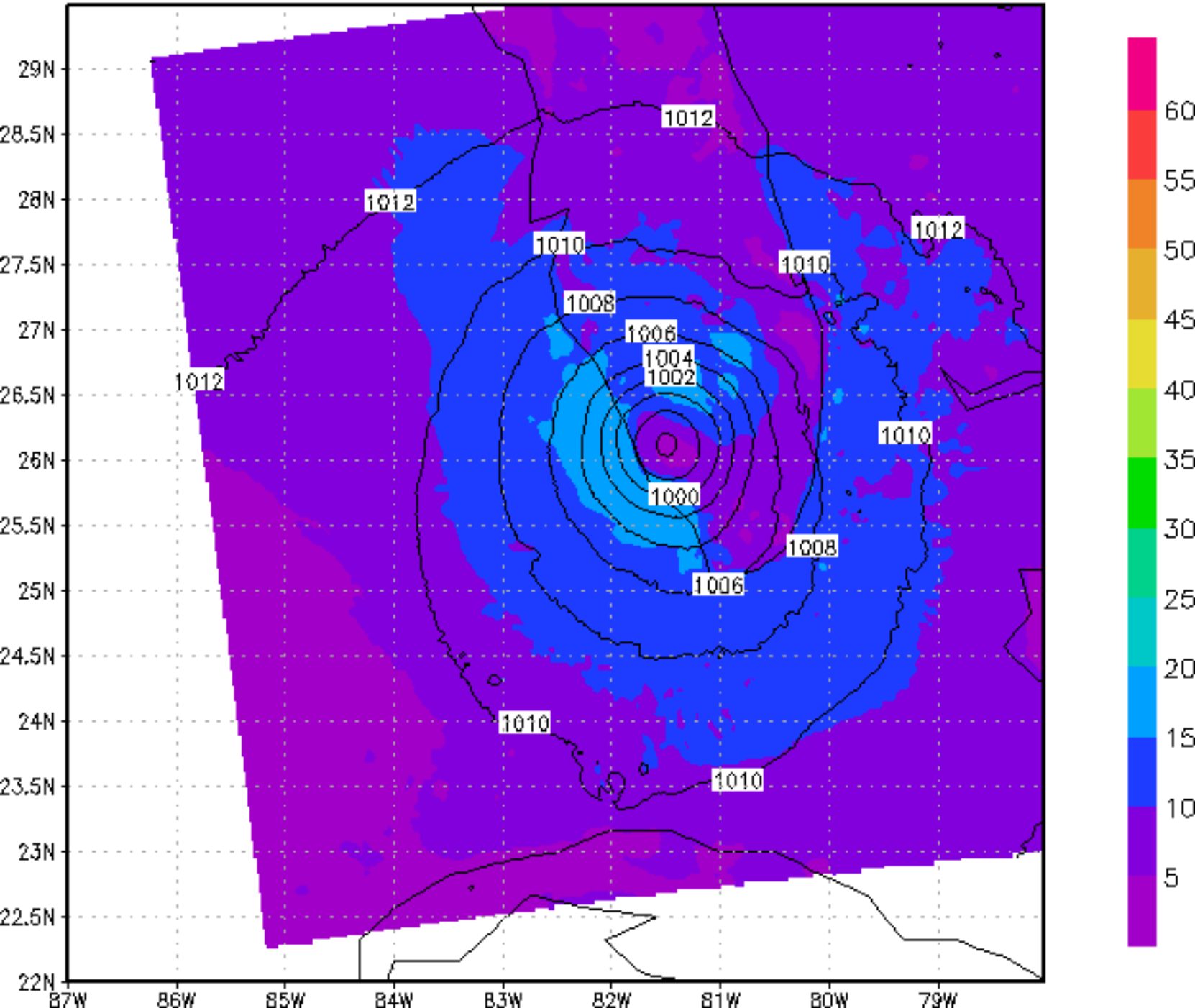

HMON Forecast :2019082906 at 108 h

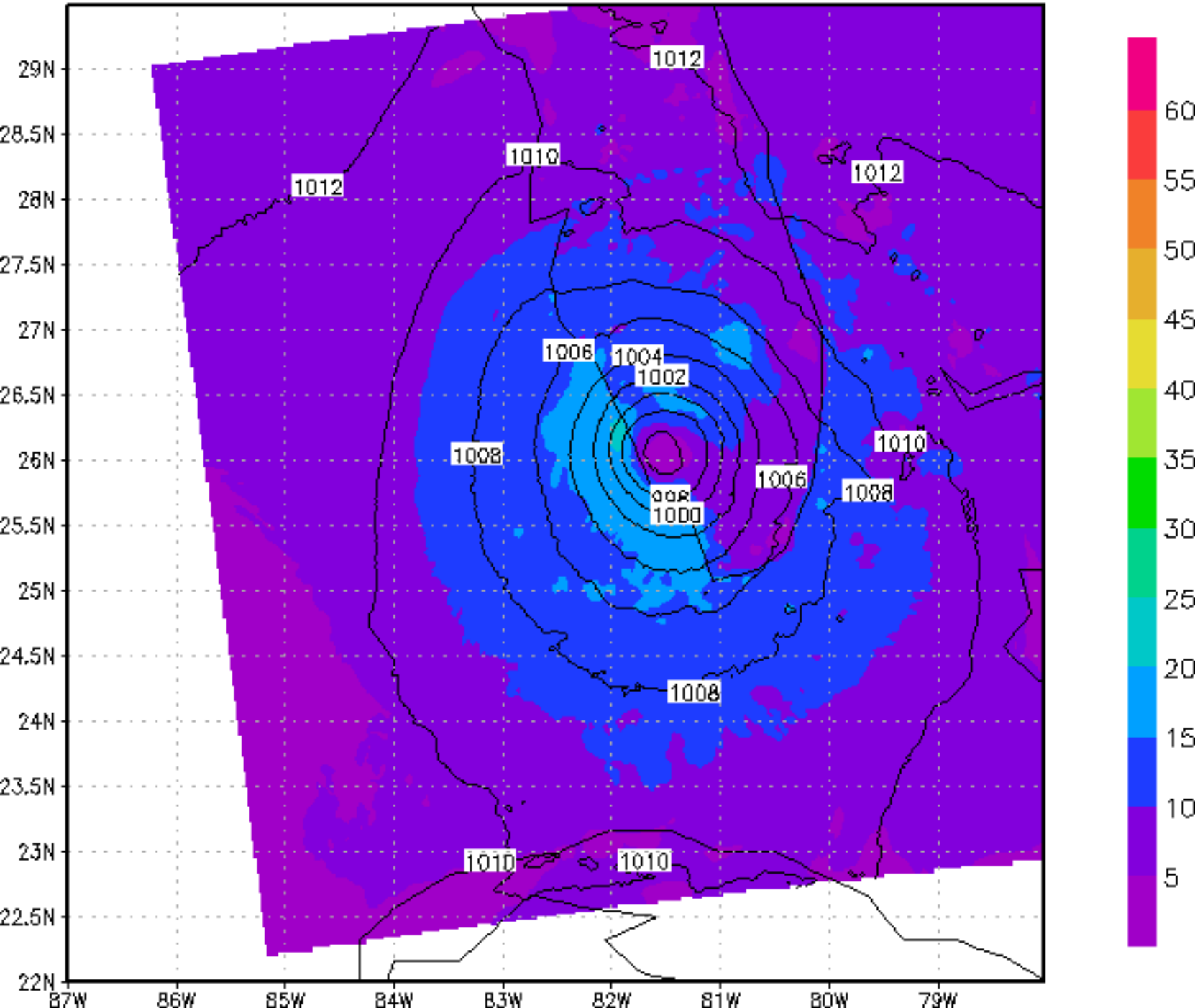

HMON Forecast :2019082906 at 111 h

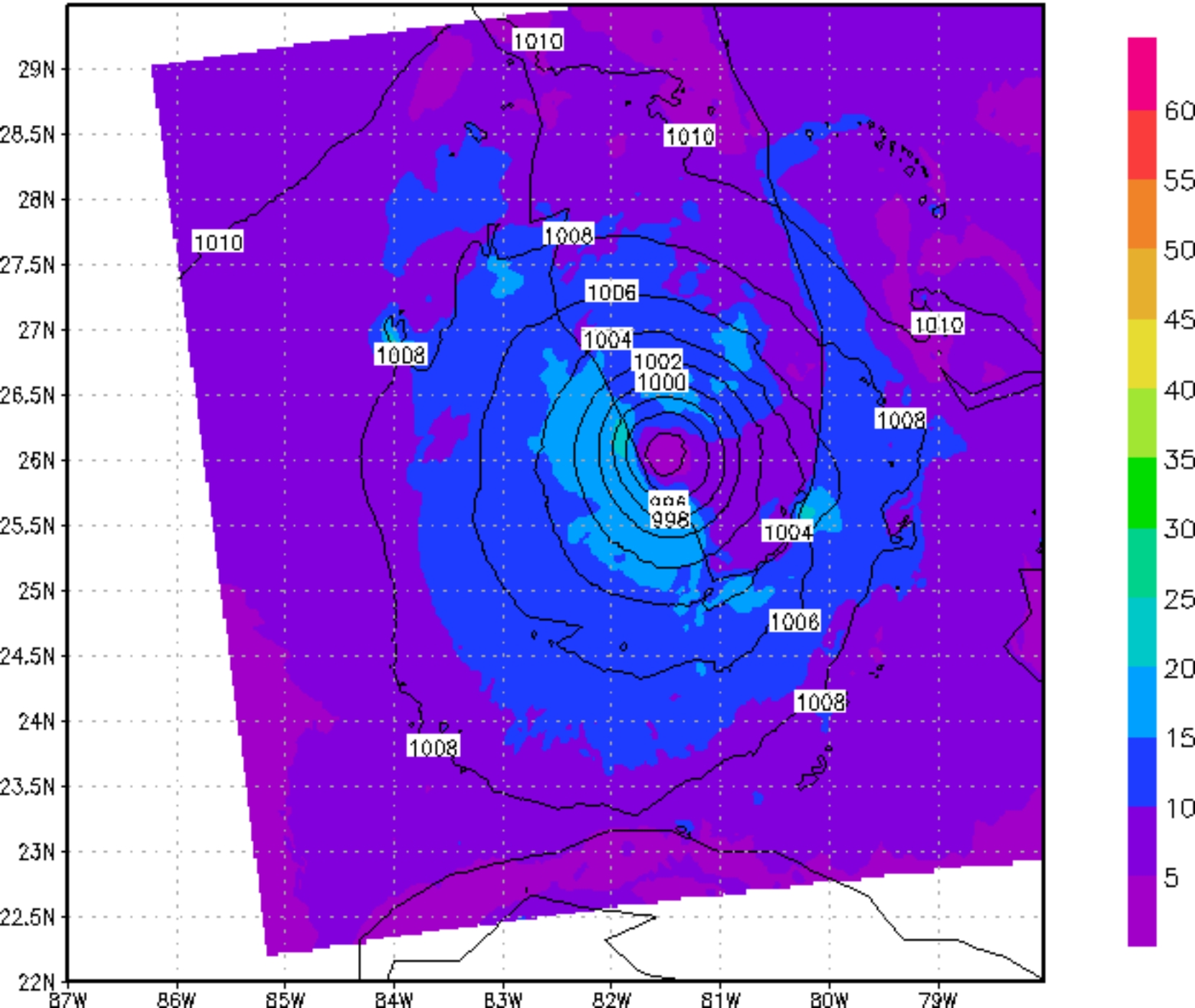

HMON Forecast :2019082906 at 114 h

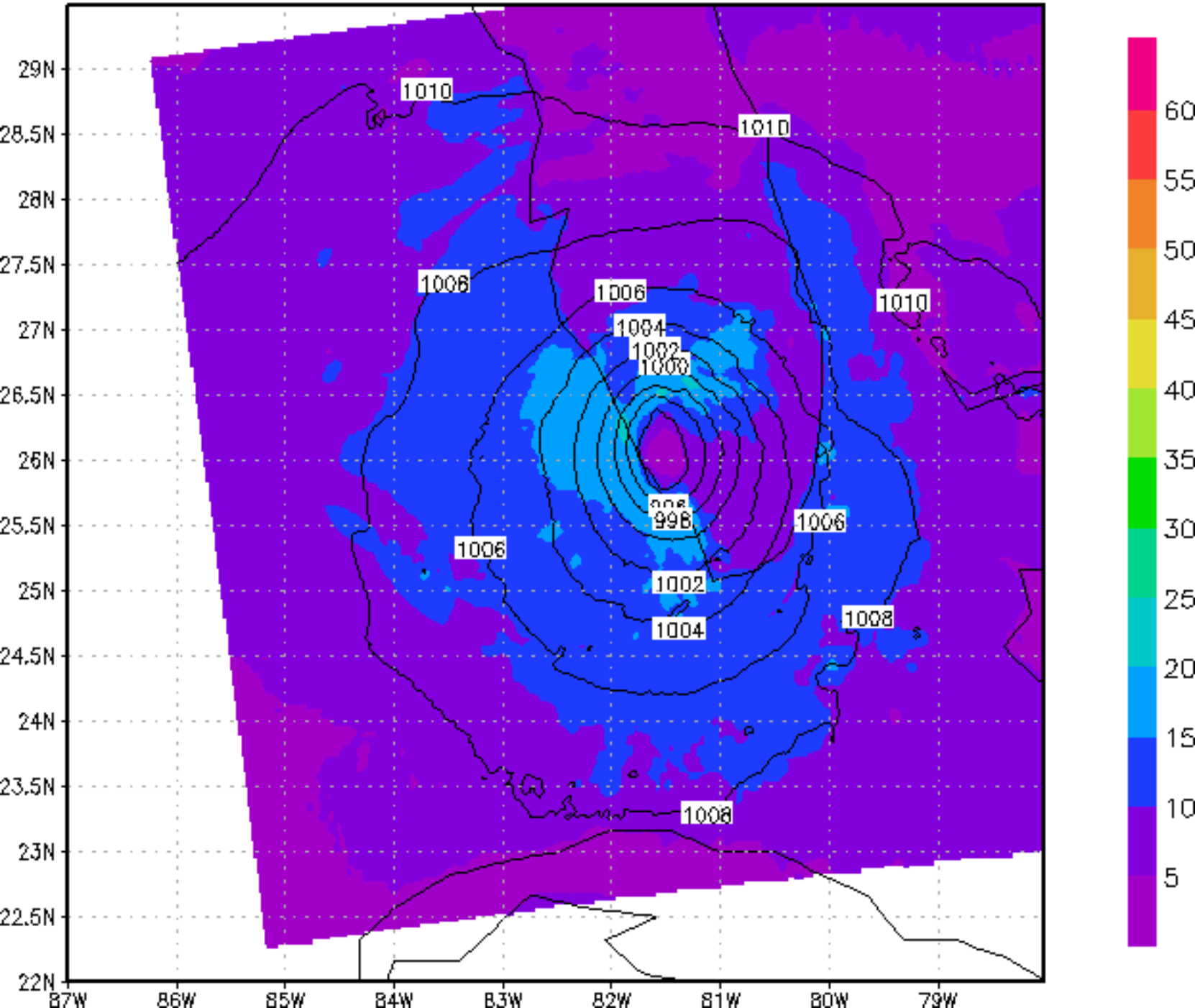

HMON Forecast :2019082906 at 117 h

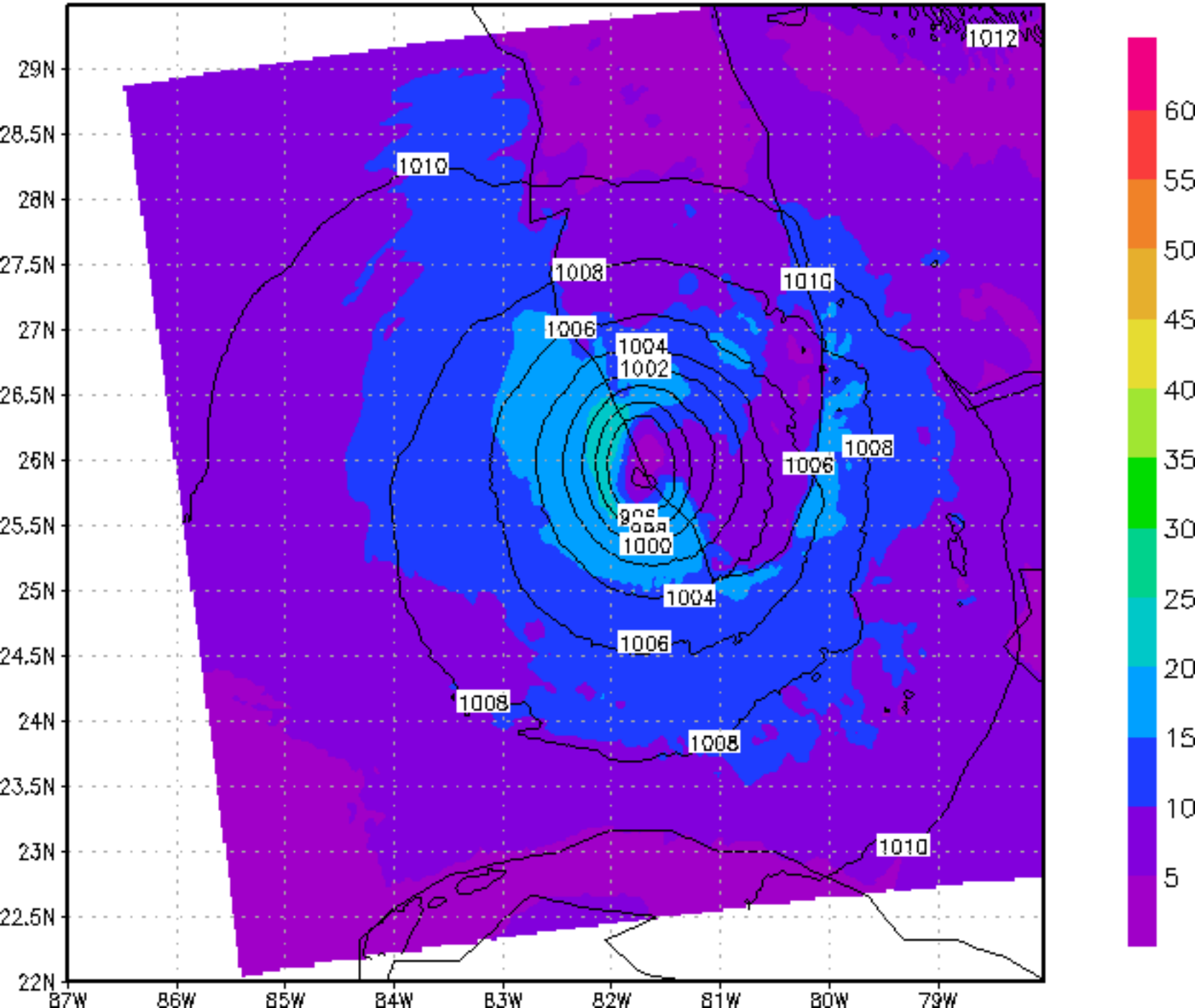

HMON Forecast :2019082906 at 120 h

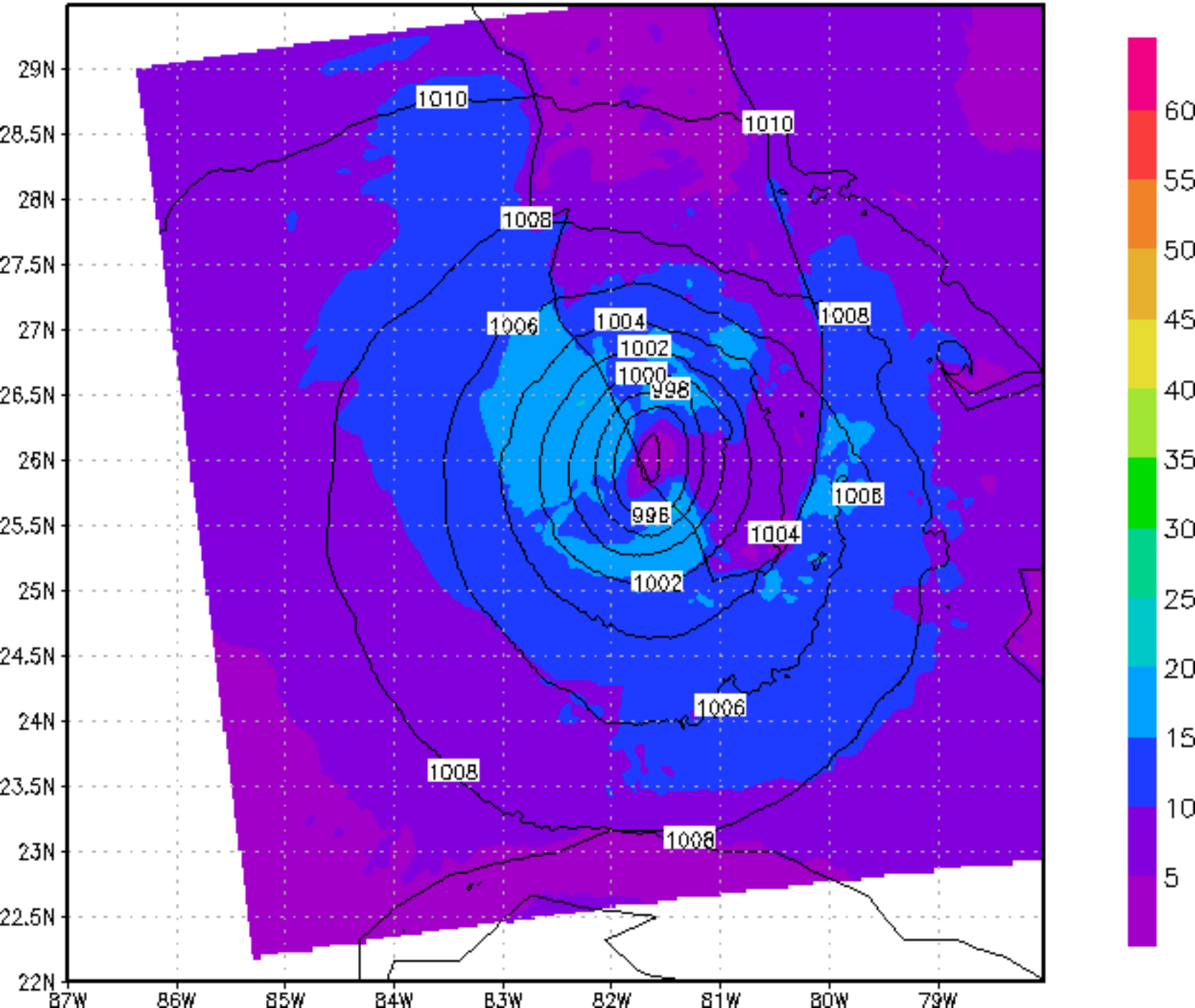

HMON Forecast :2019082906 at 123 h

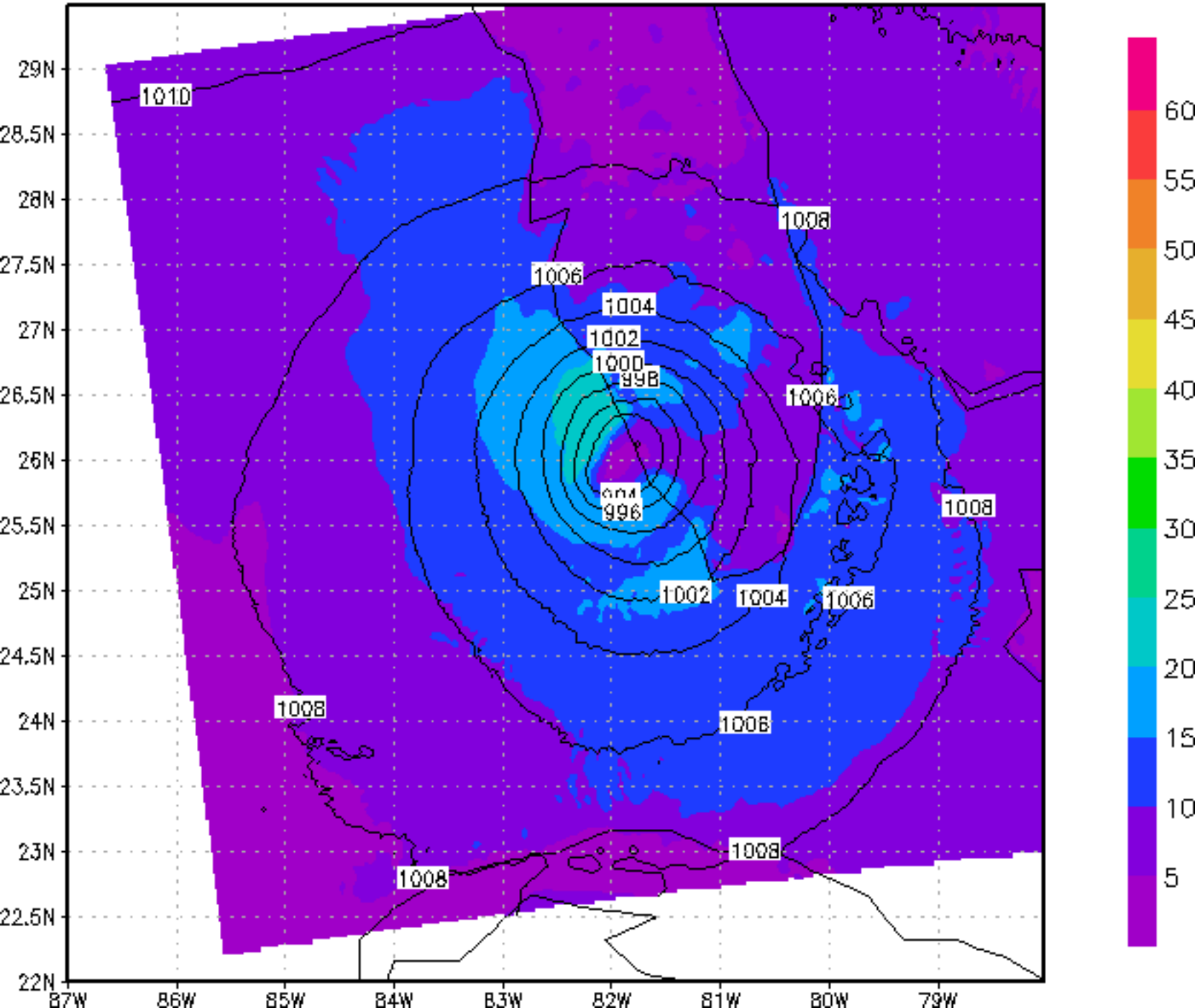
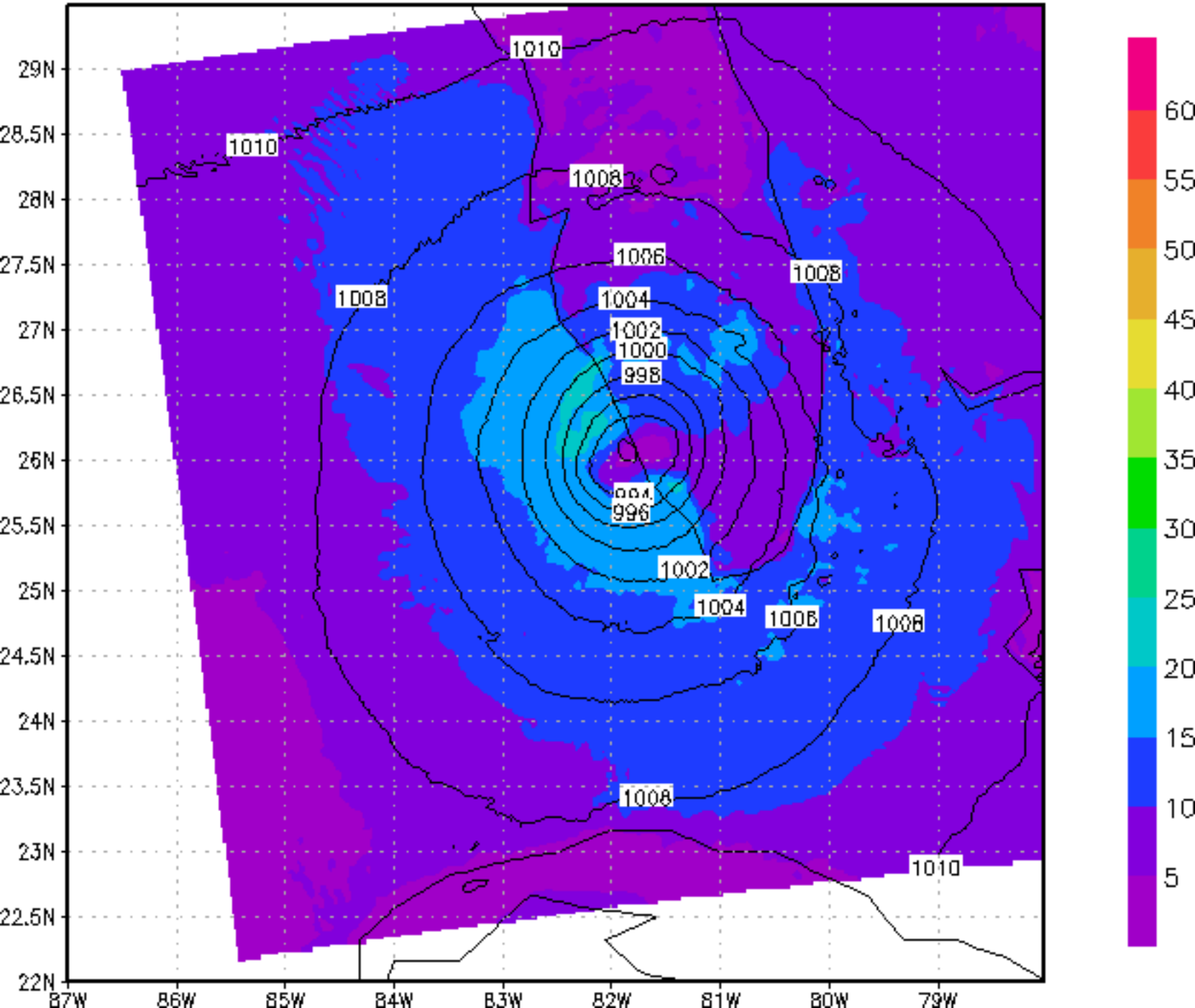
HMON Forecast :2019082906 at 126 h