HMON Forecast :2019082906 at 000 h

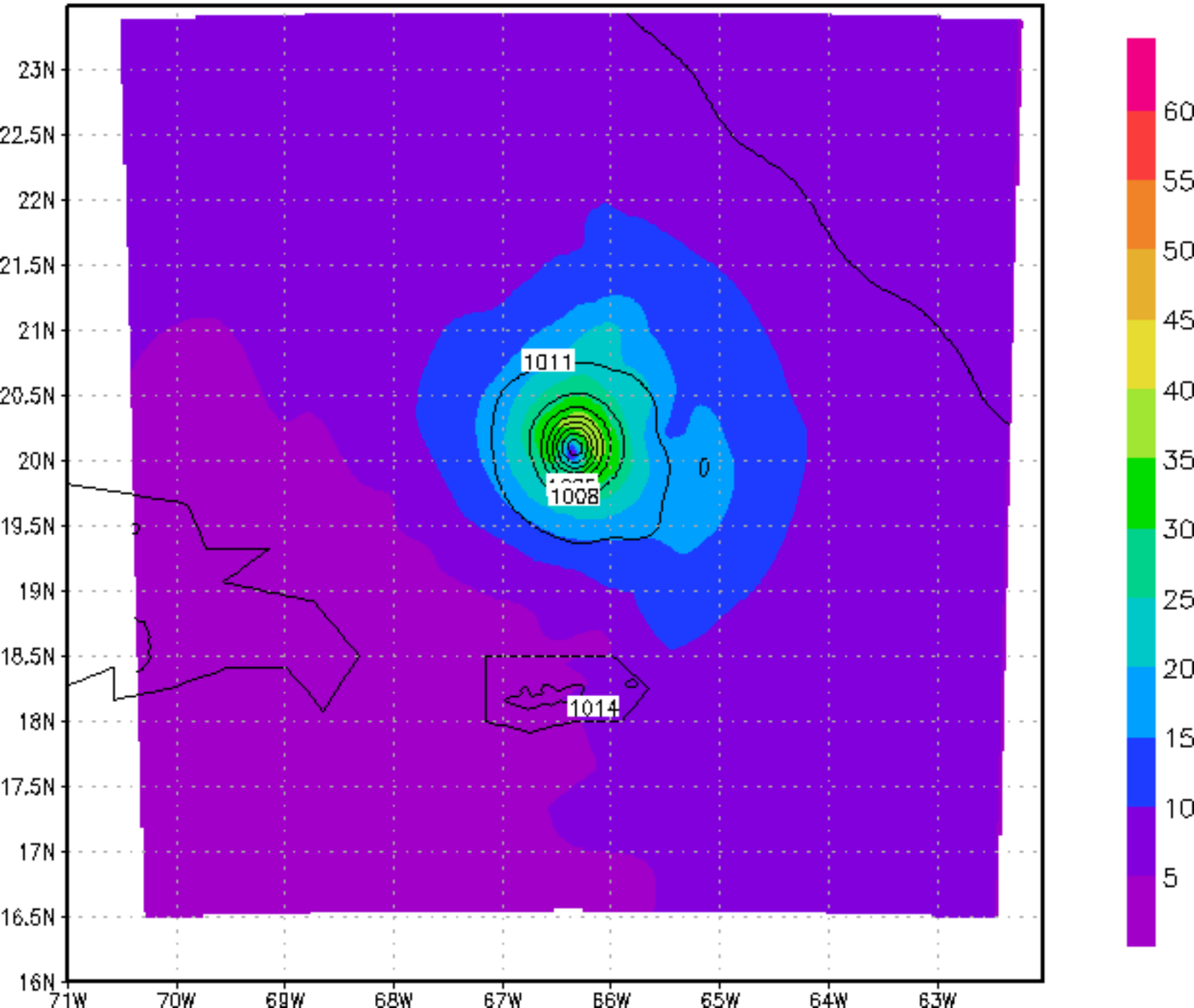

HMON Forecast :2019082906 at 003 h

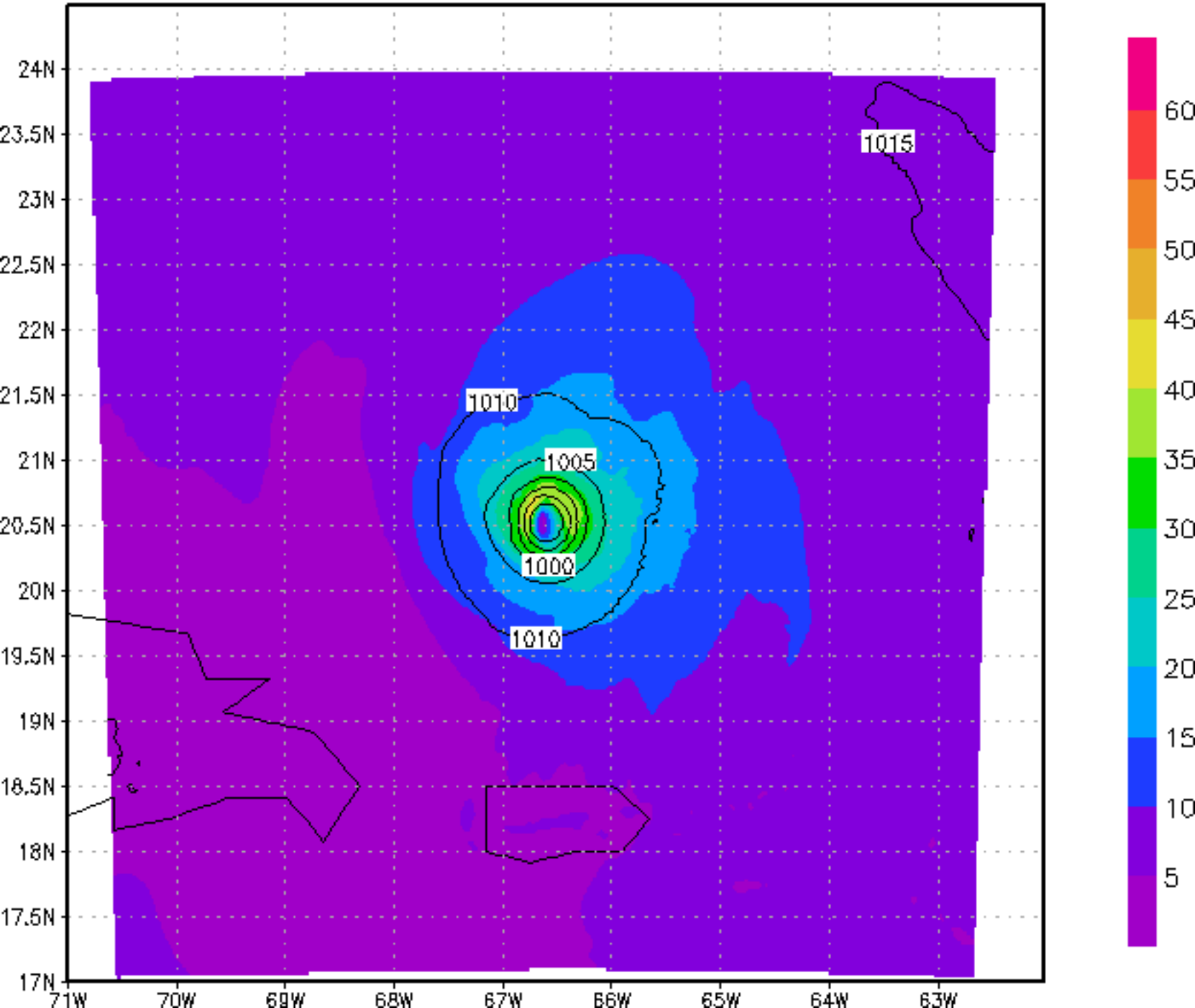

HMON Forecast :2019082906 at 006 h

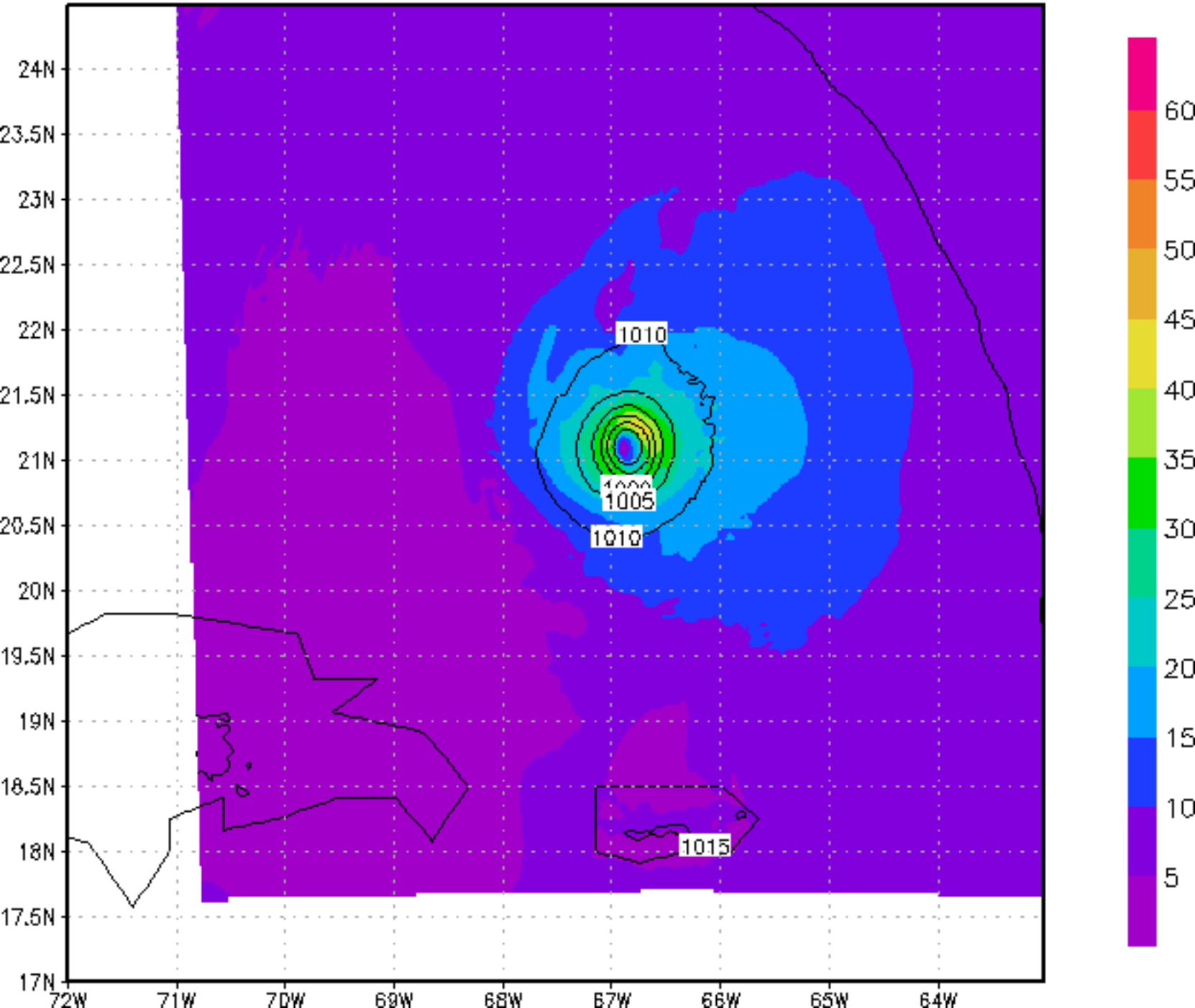

HMON Forecast :2019082906 at 009 h

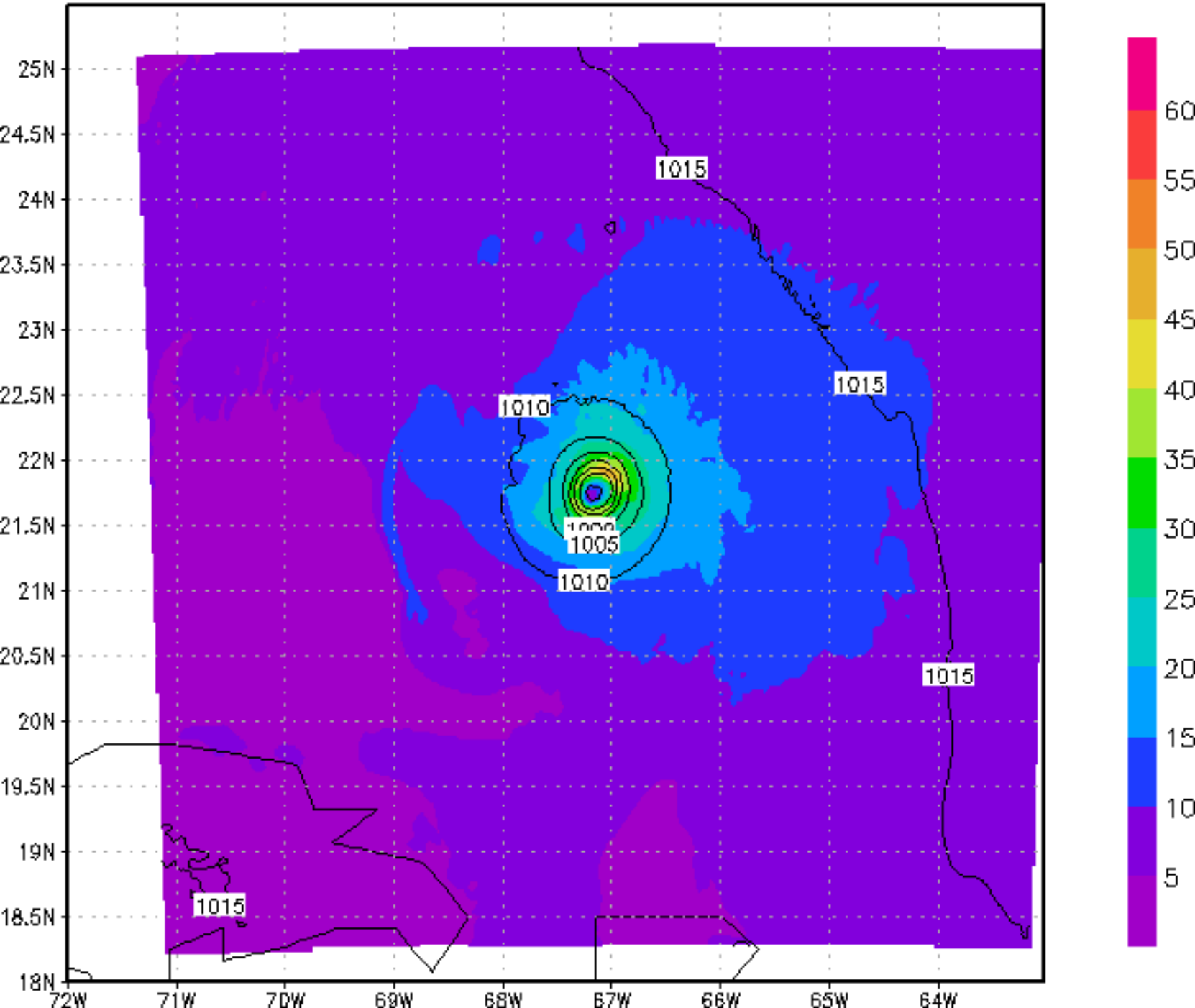

HMON Forecast :2019082906 at 012 h

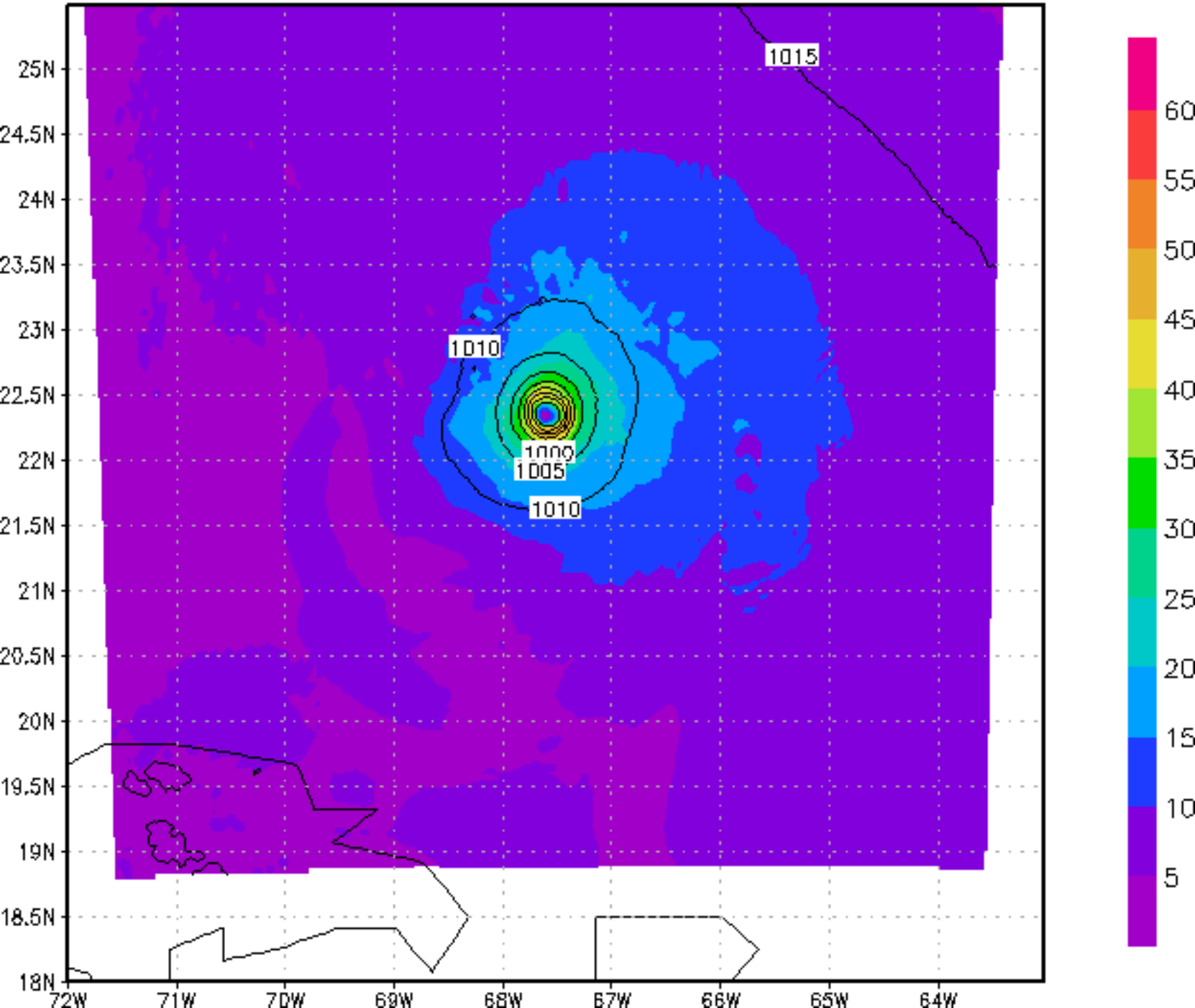

HMON Forecast :2019082906 at 015 h

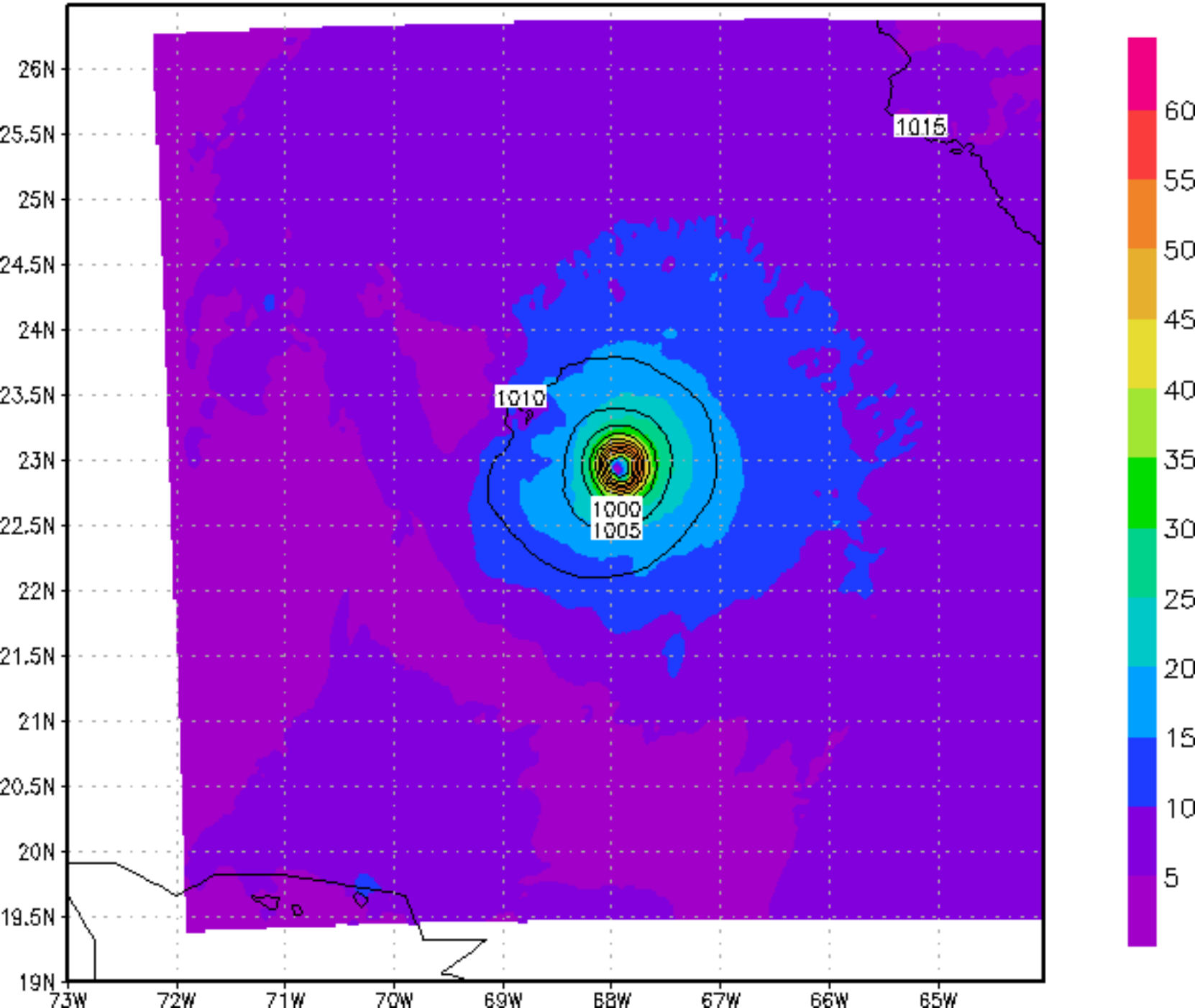

HMON Forecast :2019082906 at 018 h

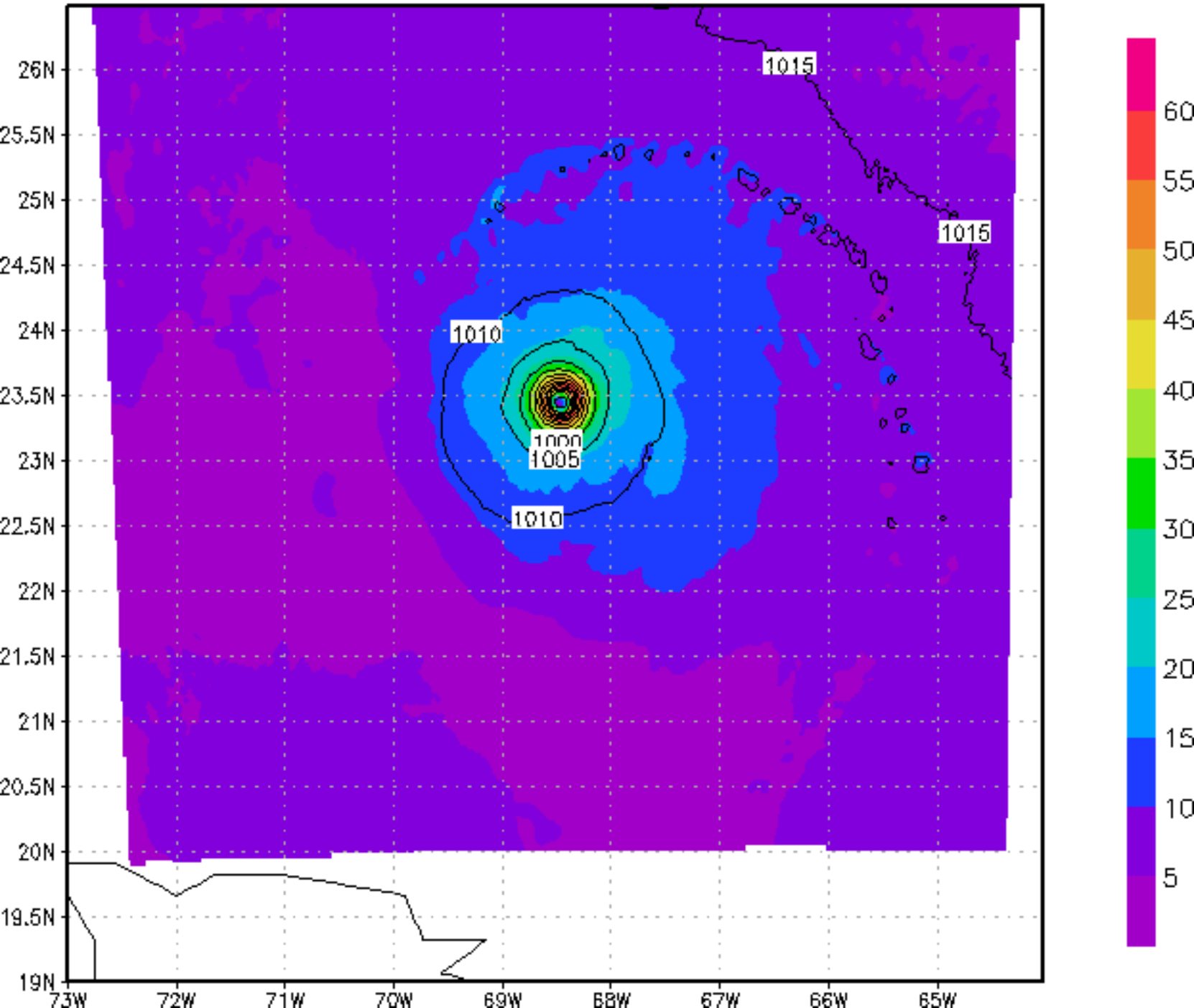

HMON Forecast :2019082906 at 021 h

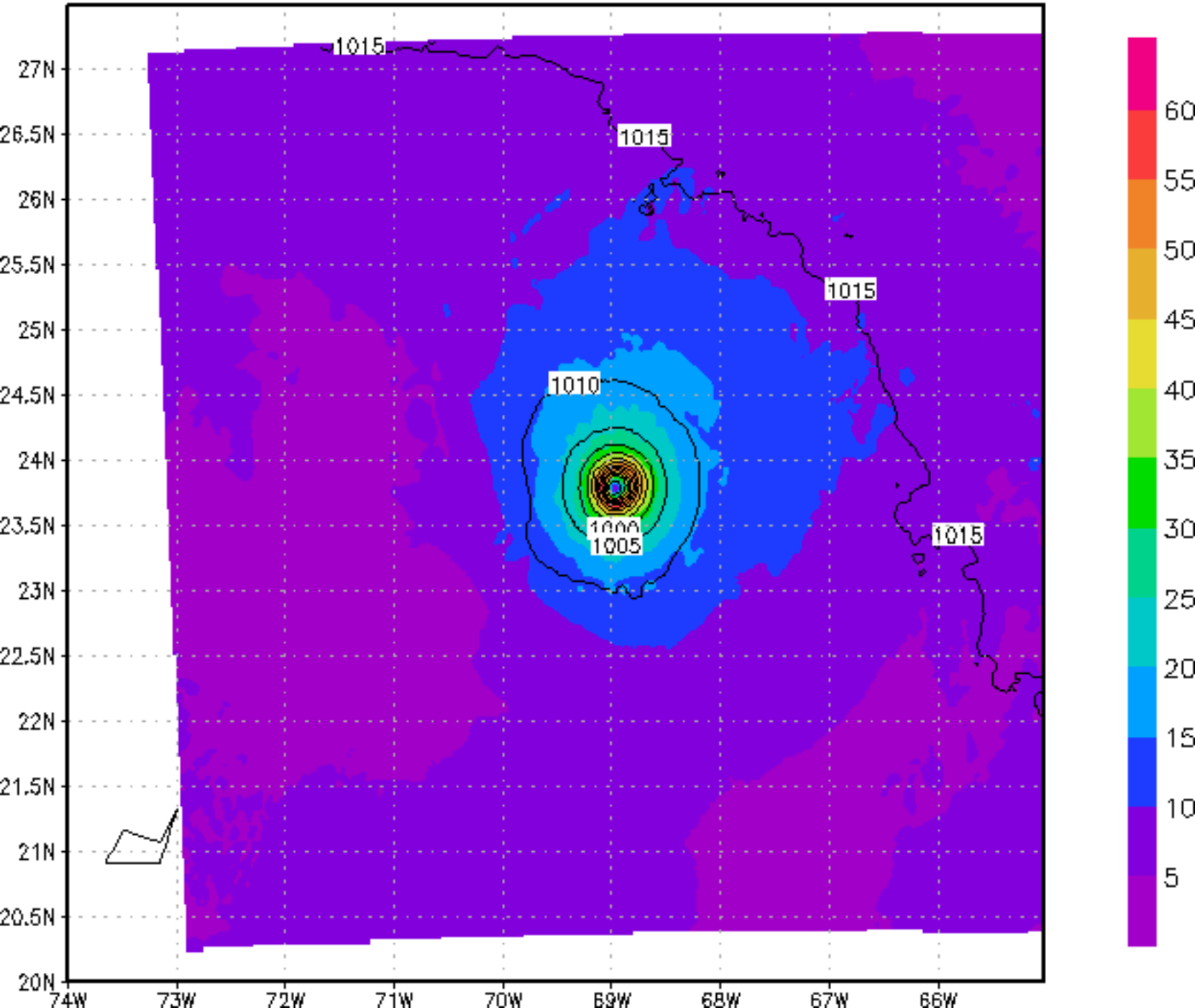

HMON Forecast :2019082906 at 024 h

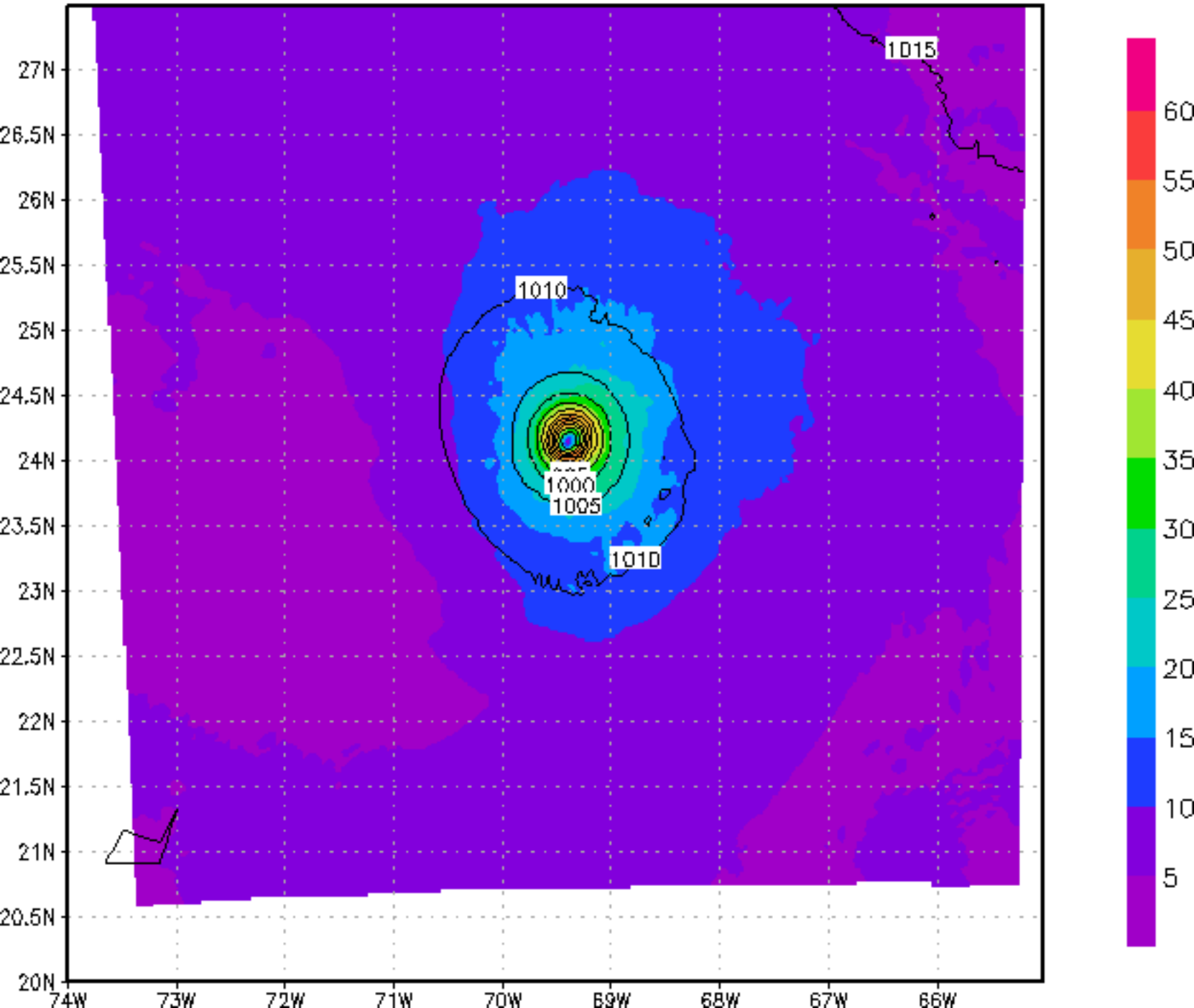

HMON Forecast :2019082906 at 027 h

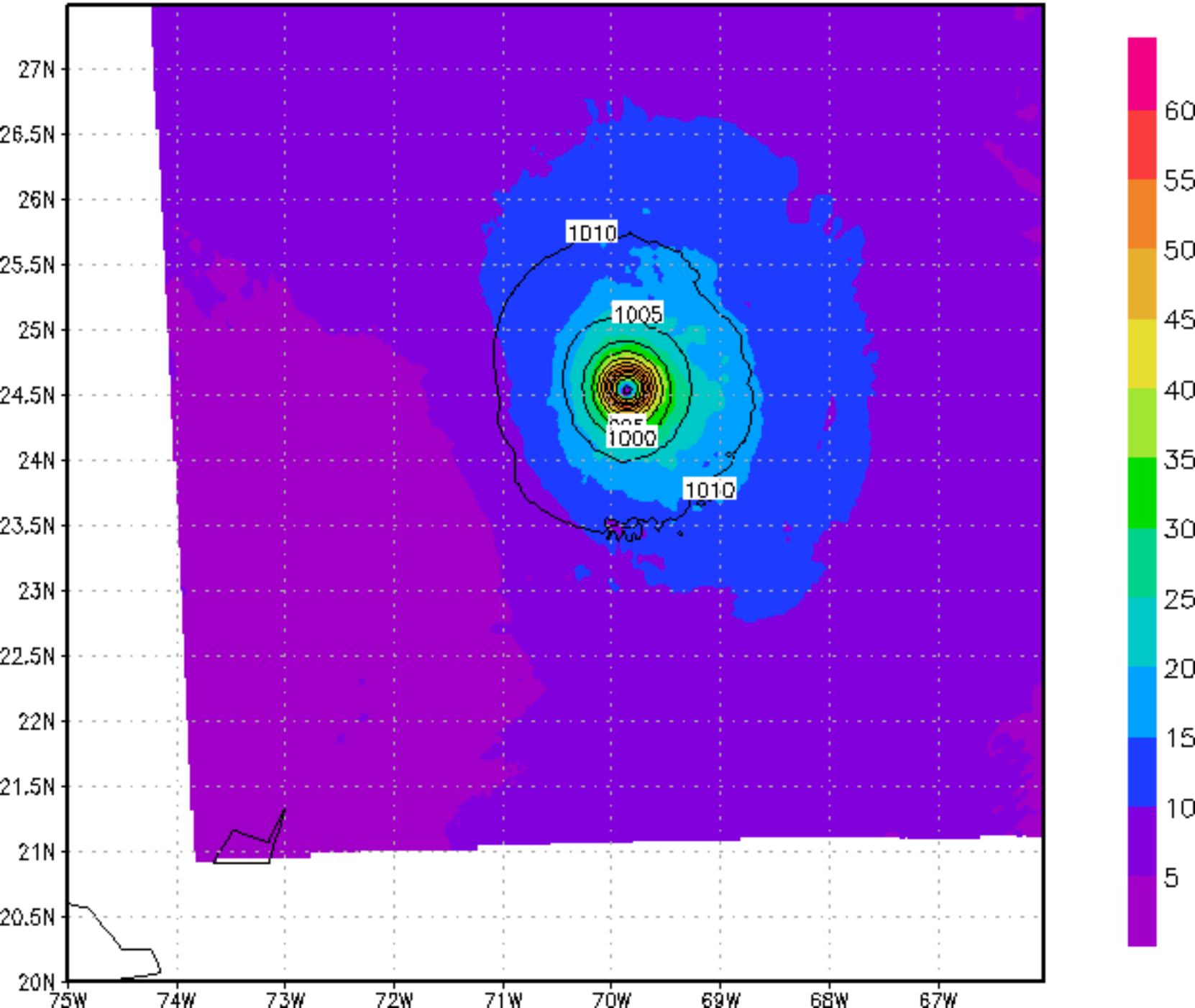

HMON Forecast :2019082906 at 030 h

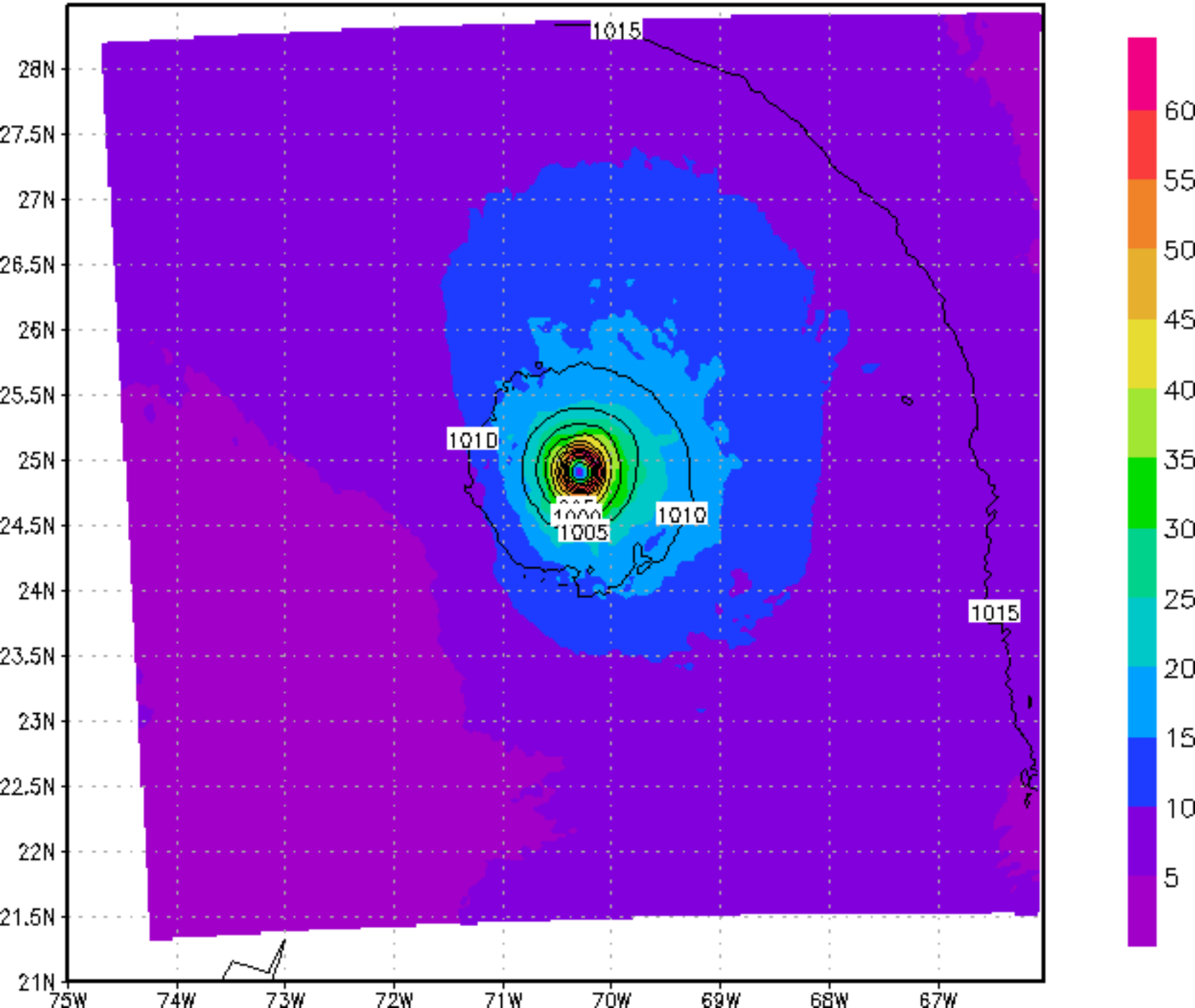

HMON Forecast :2019082906 at 033 h

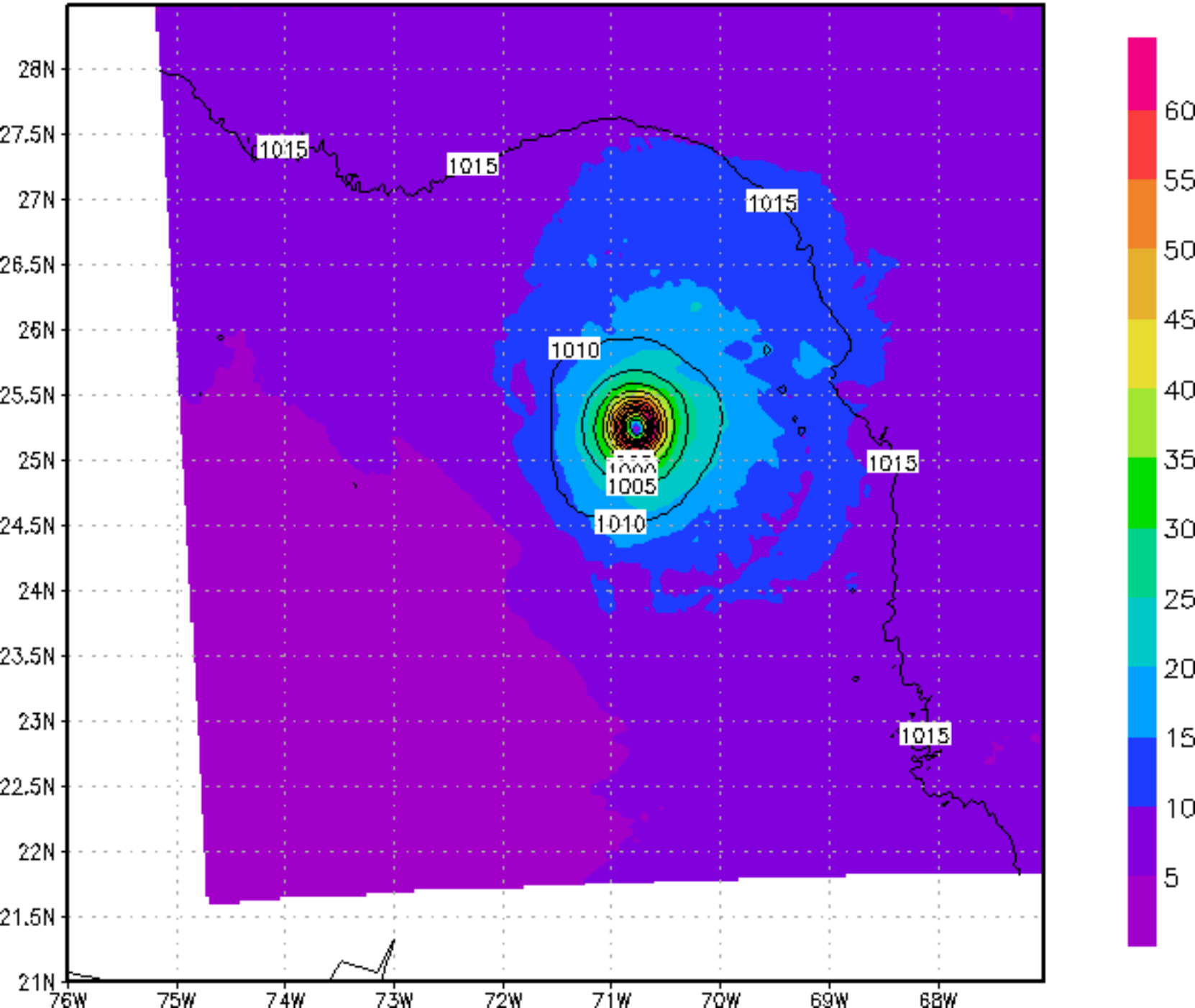

HMON Forecast :2019082906 at 036 h

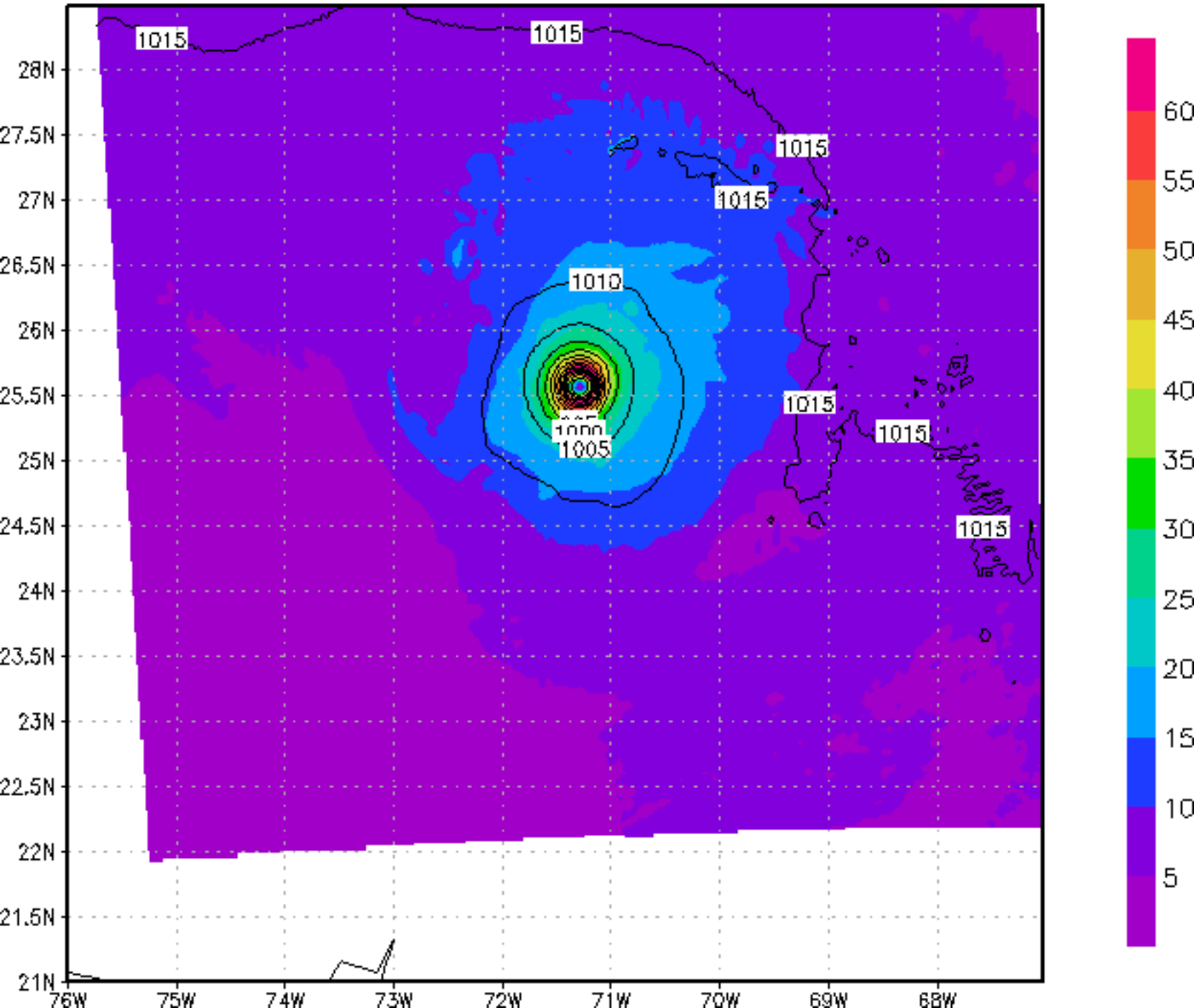

HMON Forecast :2019082906 at 039 h

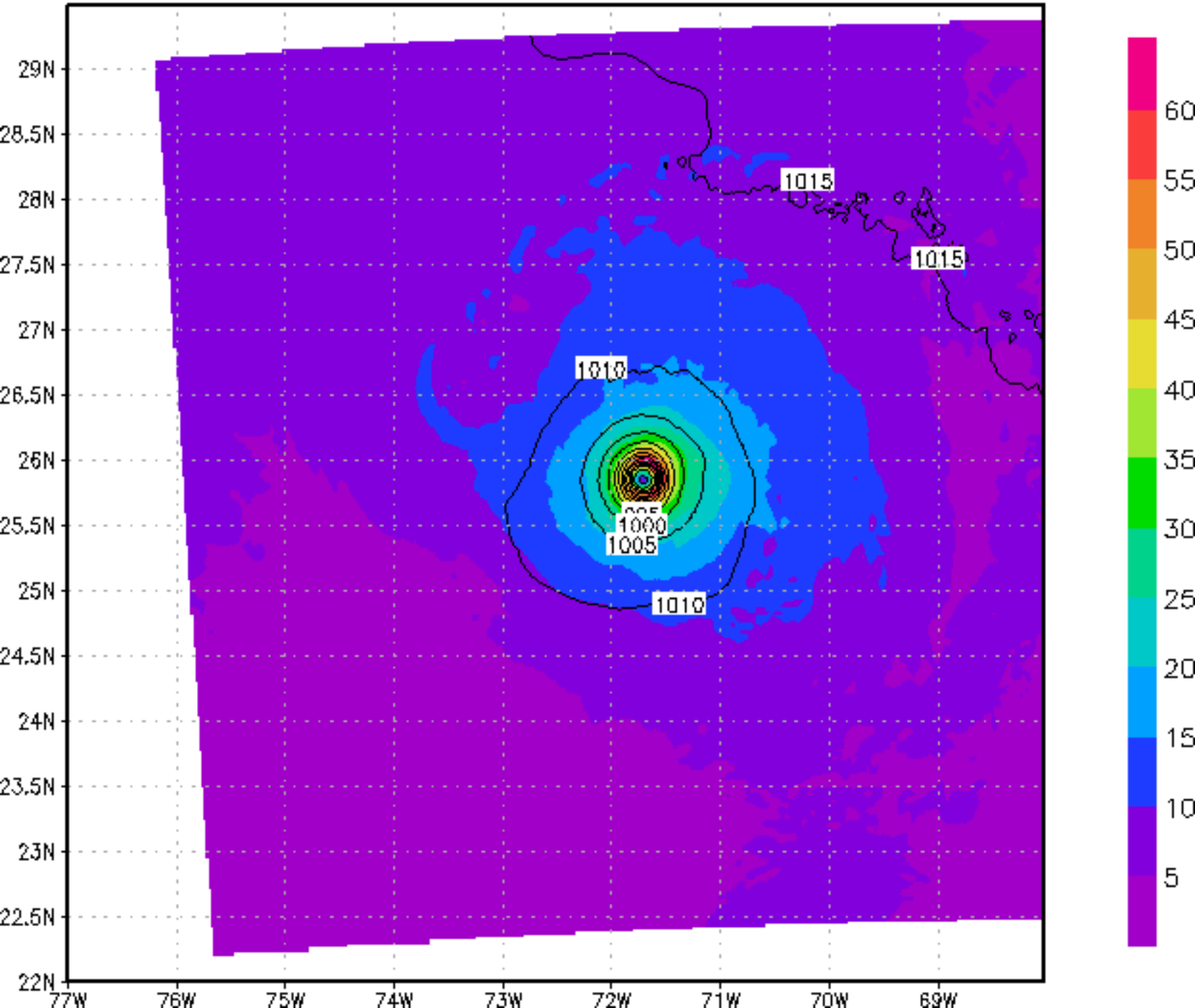

HMON Forecast :2019082906 at 042 h

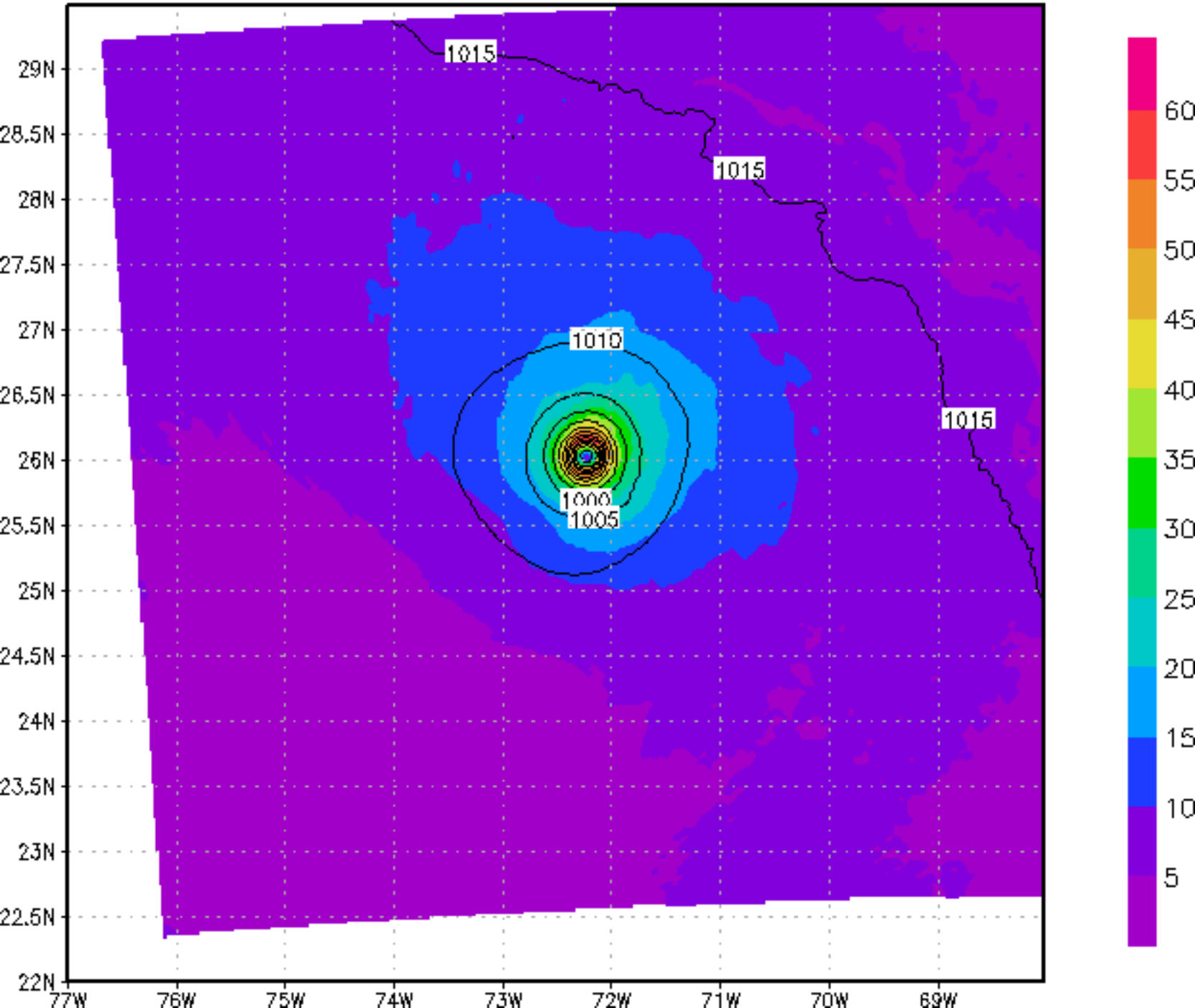

HMON Forecast :2019082906 at 045 h

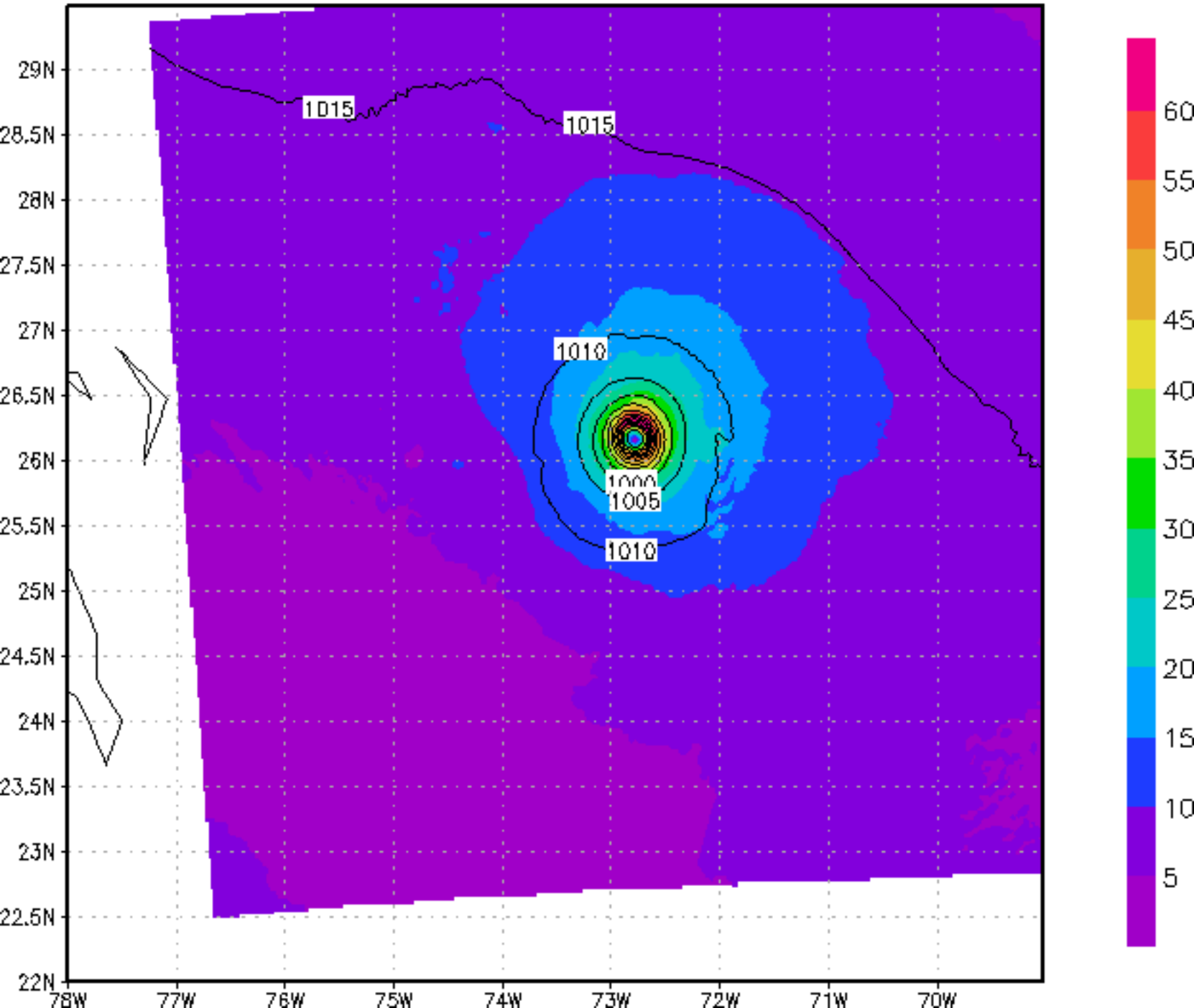

HMON Forecast :2019082906 at 048 h

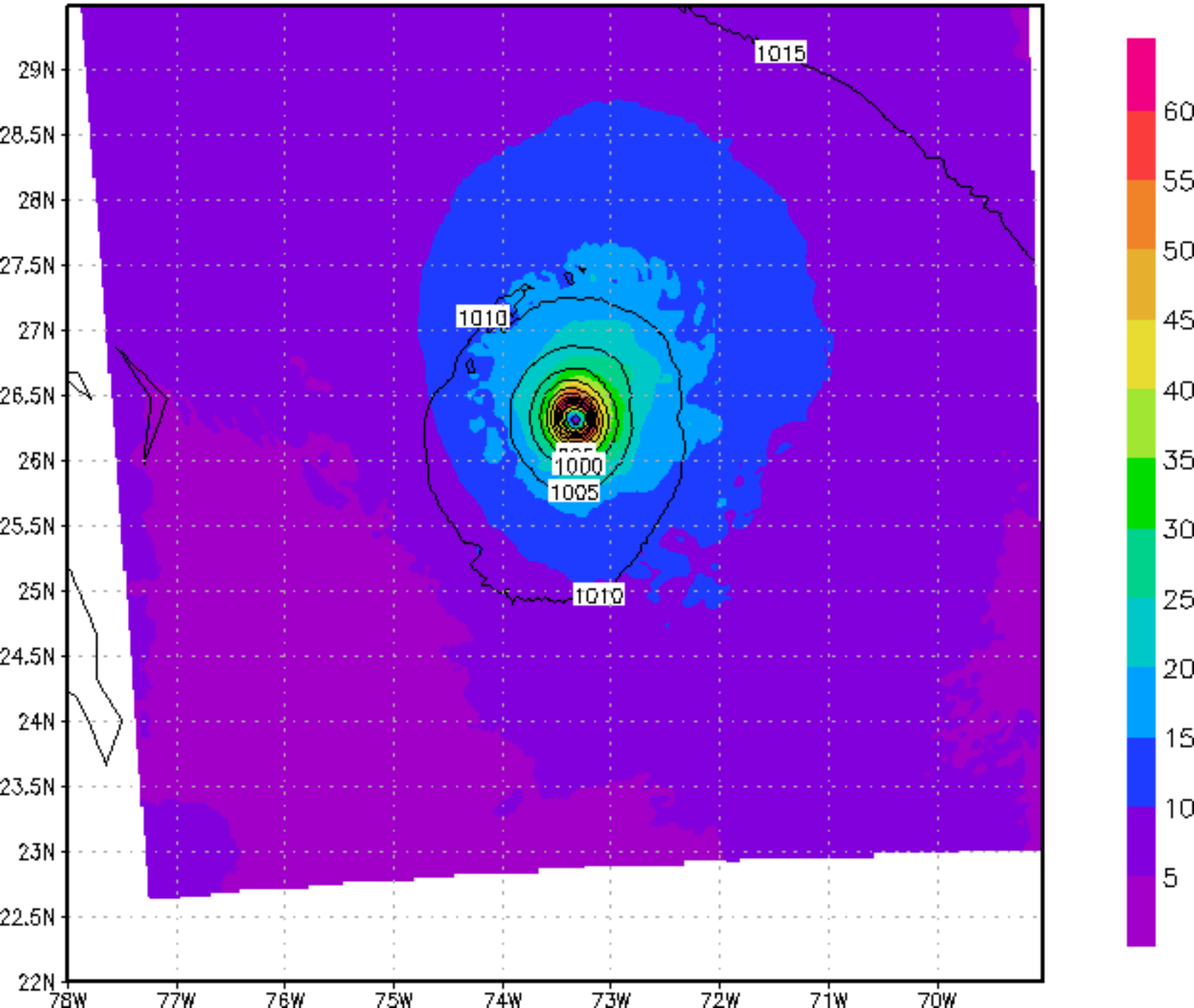

HMON Forecast :2019082906 at 051 h

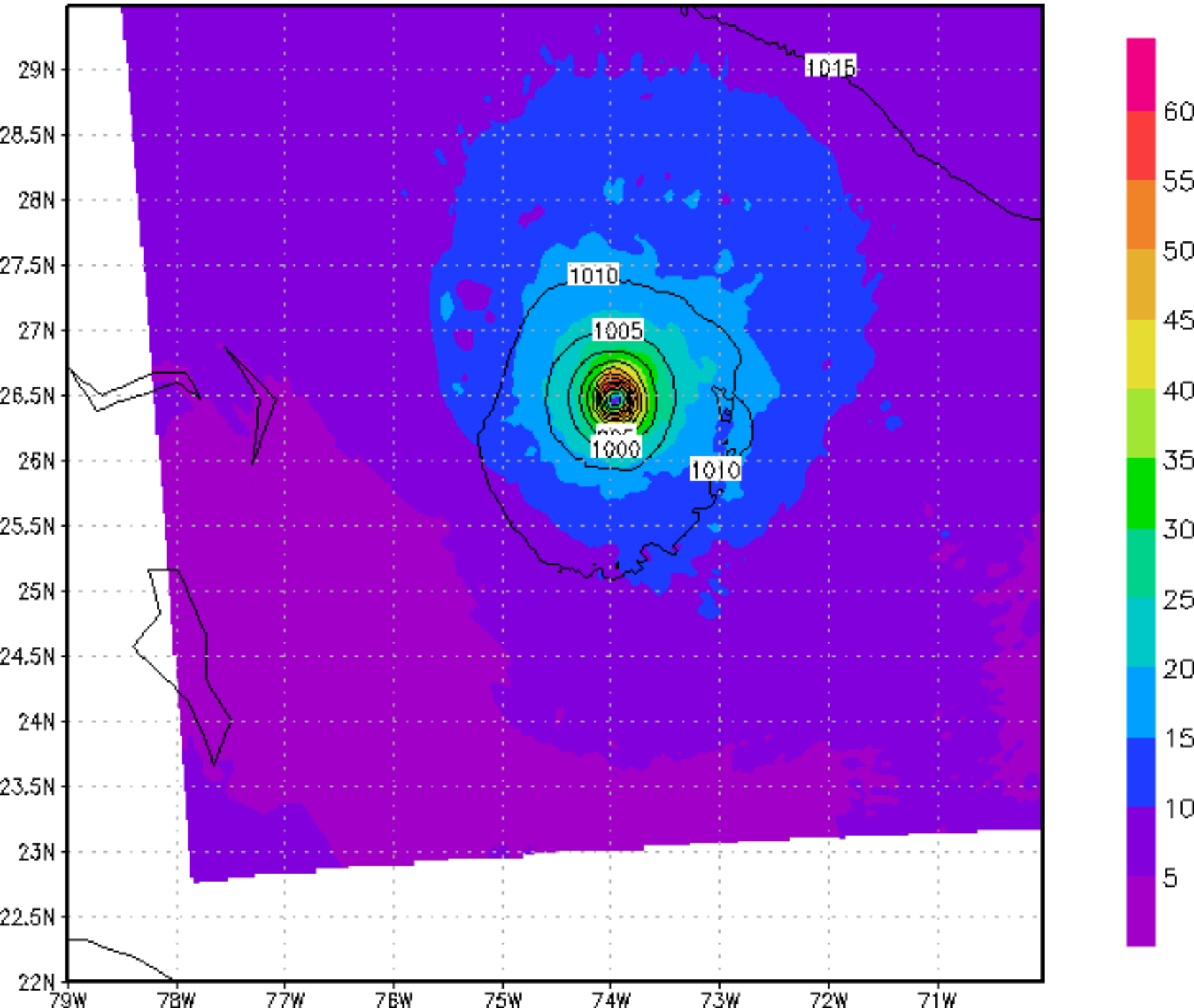

HMON Forecast :2019082906 at 054 h

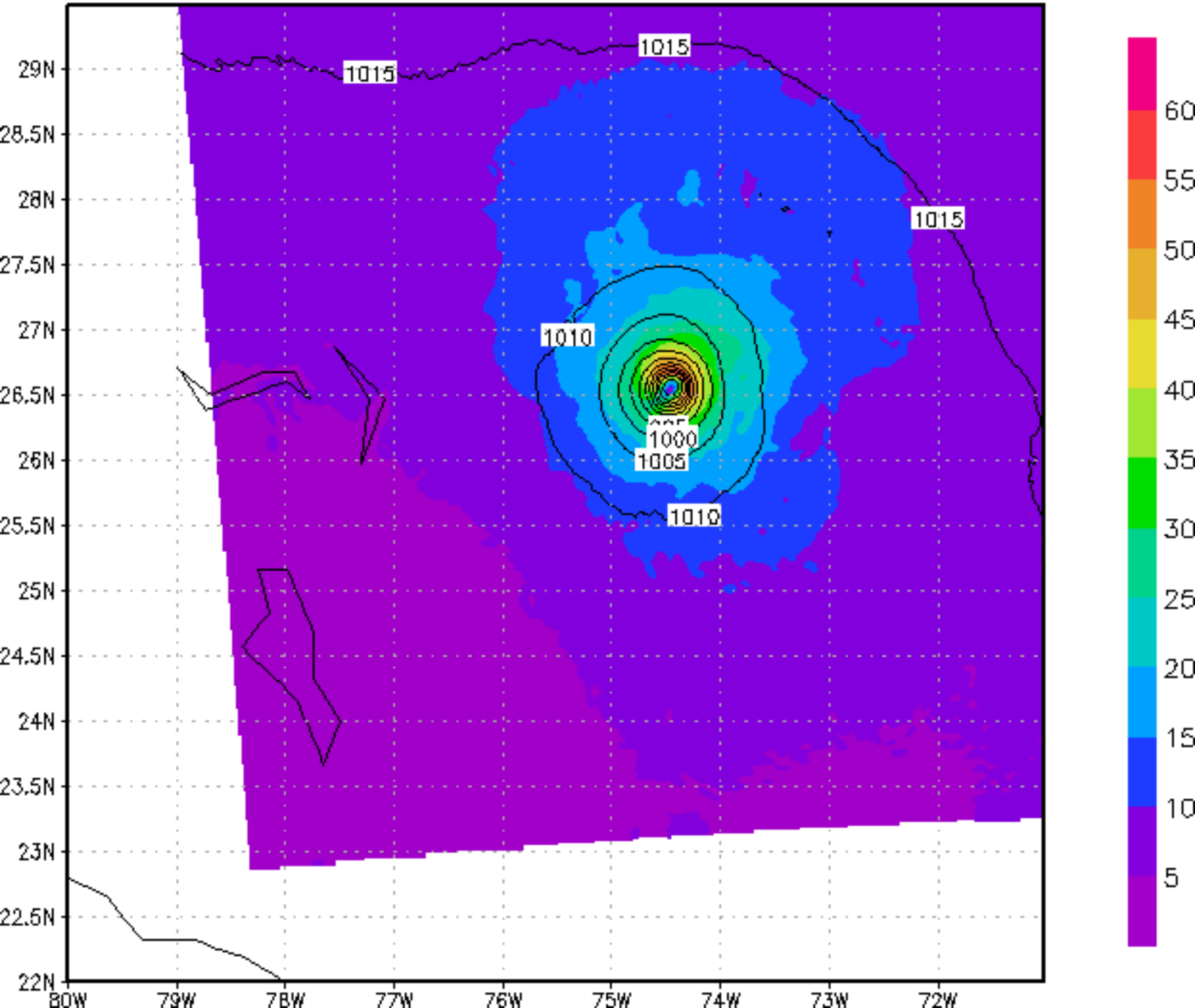

HMON Forecast :2019082906 at 057 h

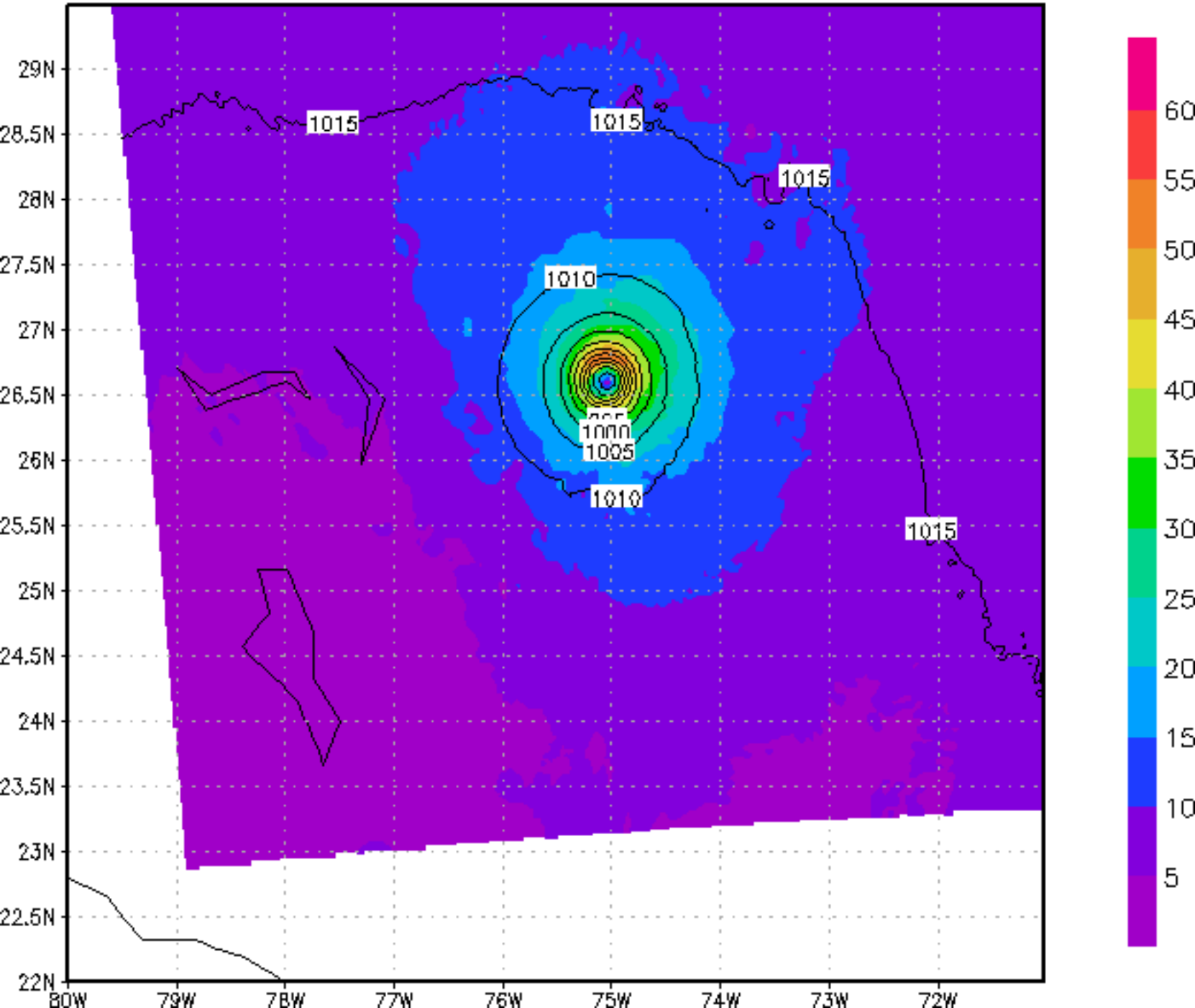

HMON Forecast :2019082906 at 060 h

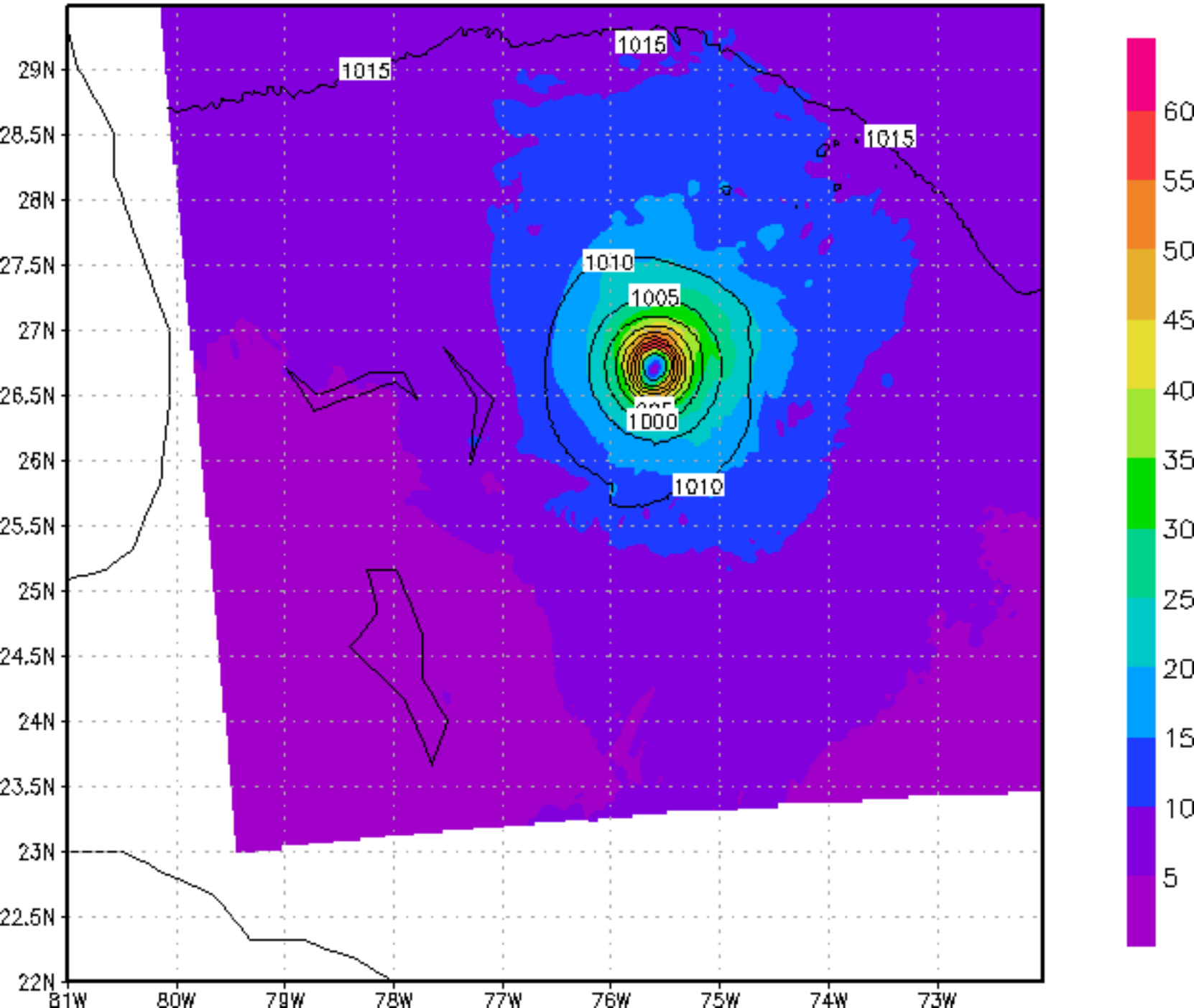

HMON Forecast :2019082906 at 063 h

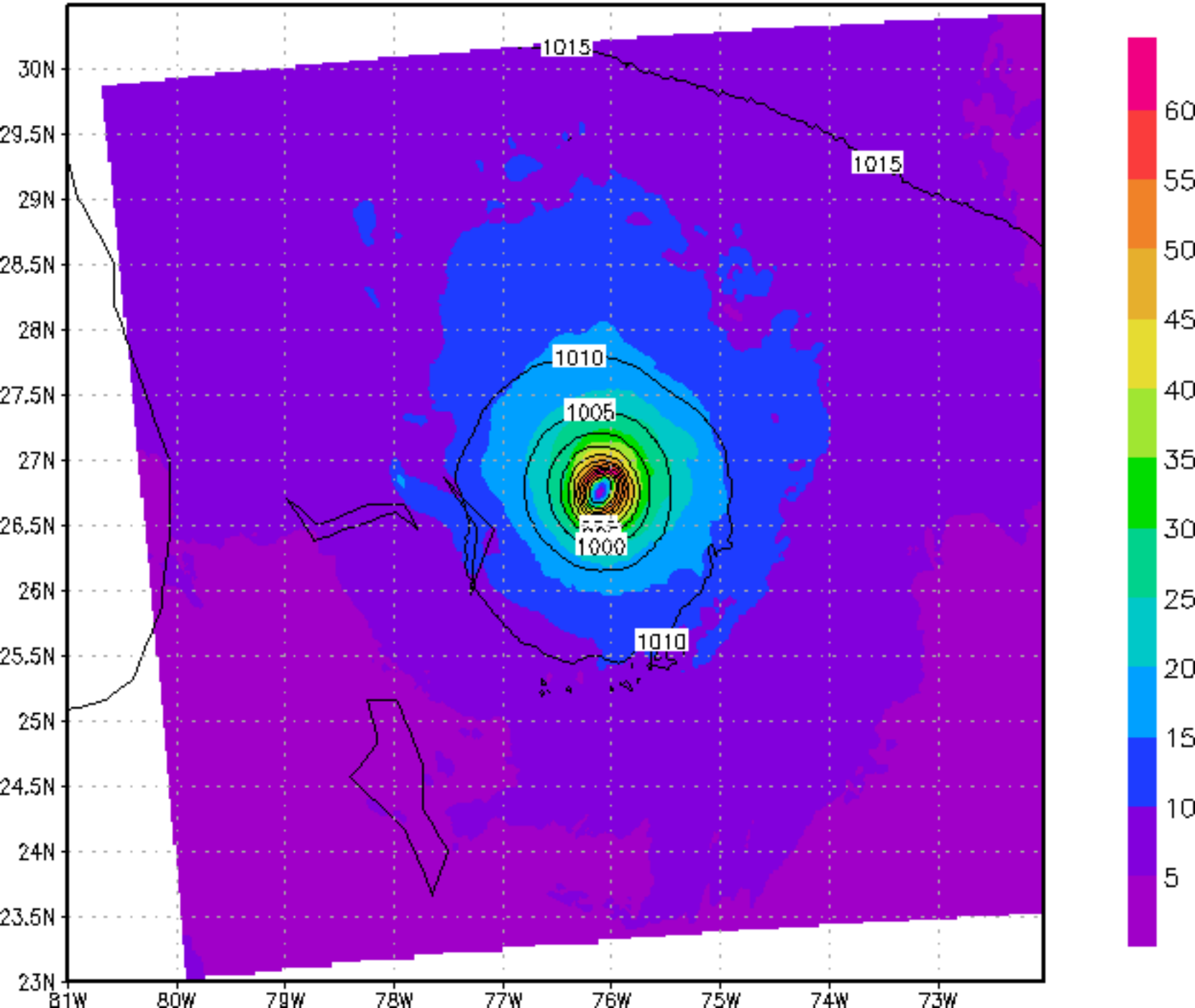

HMON Forecast :2019082906 at 066 h

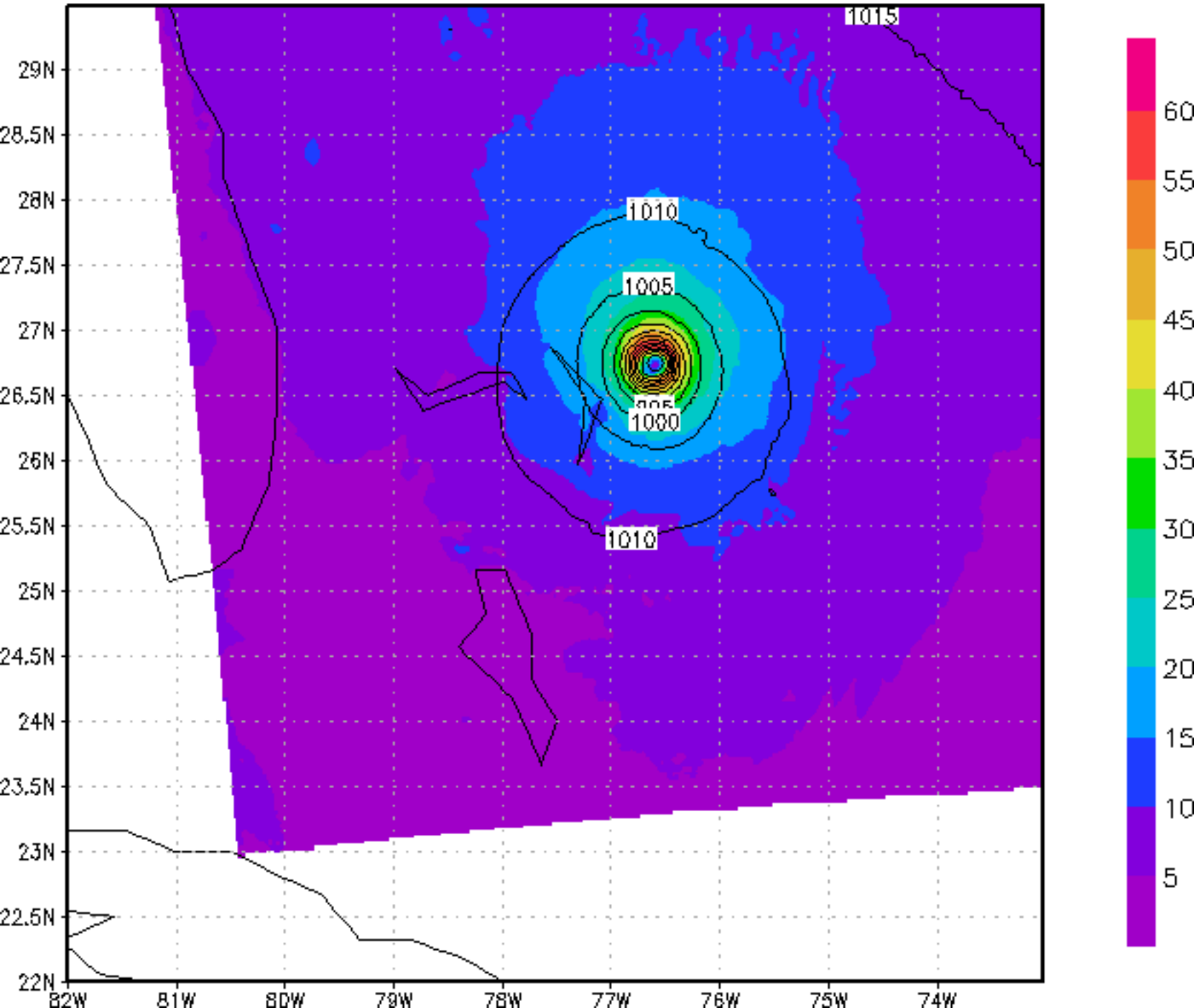

HMON Forecast :2019082906 at 069 h

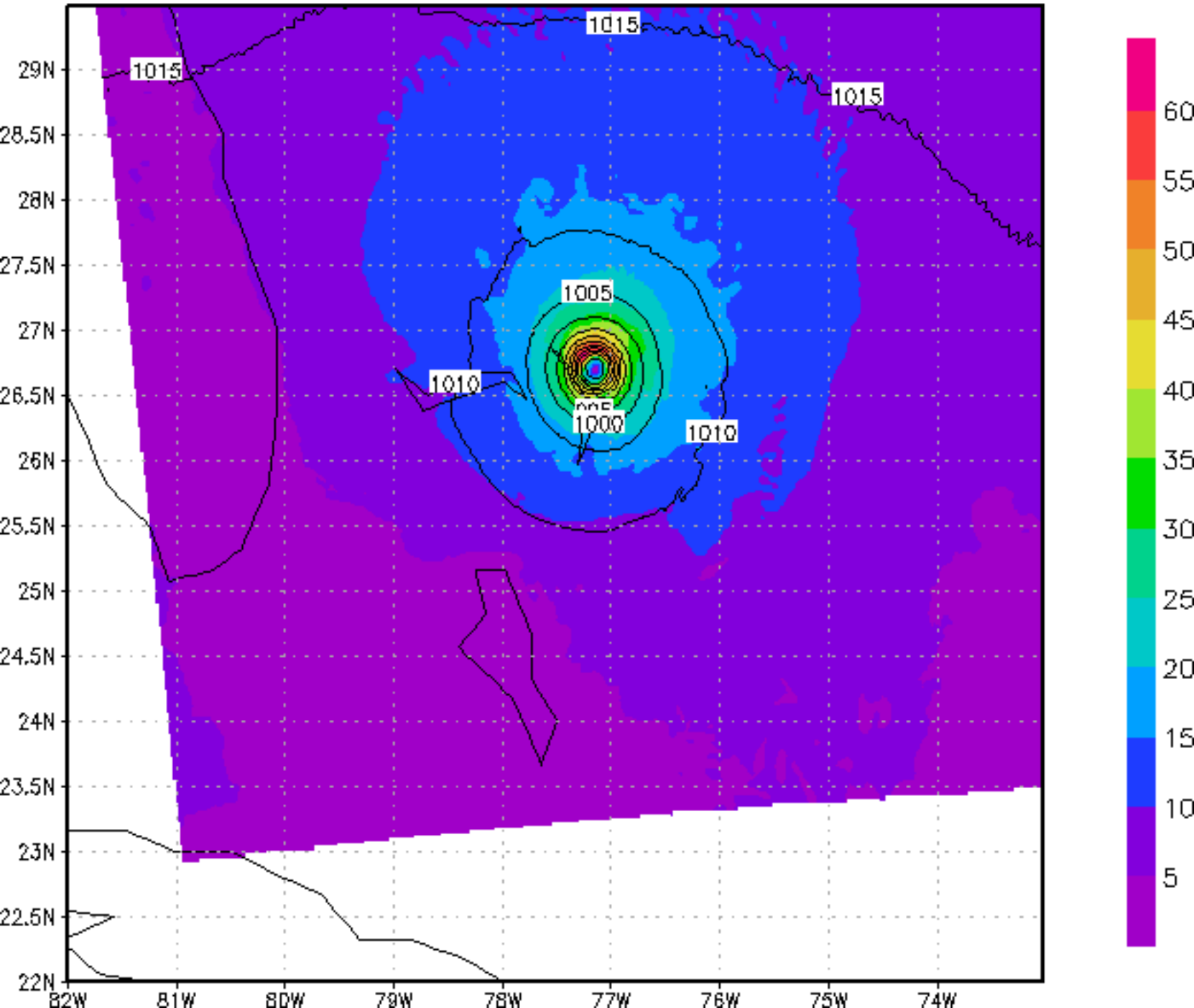

HMON Forecast :2019082906 at 072 h

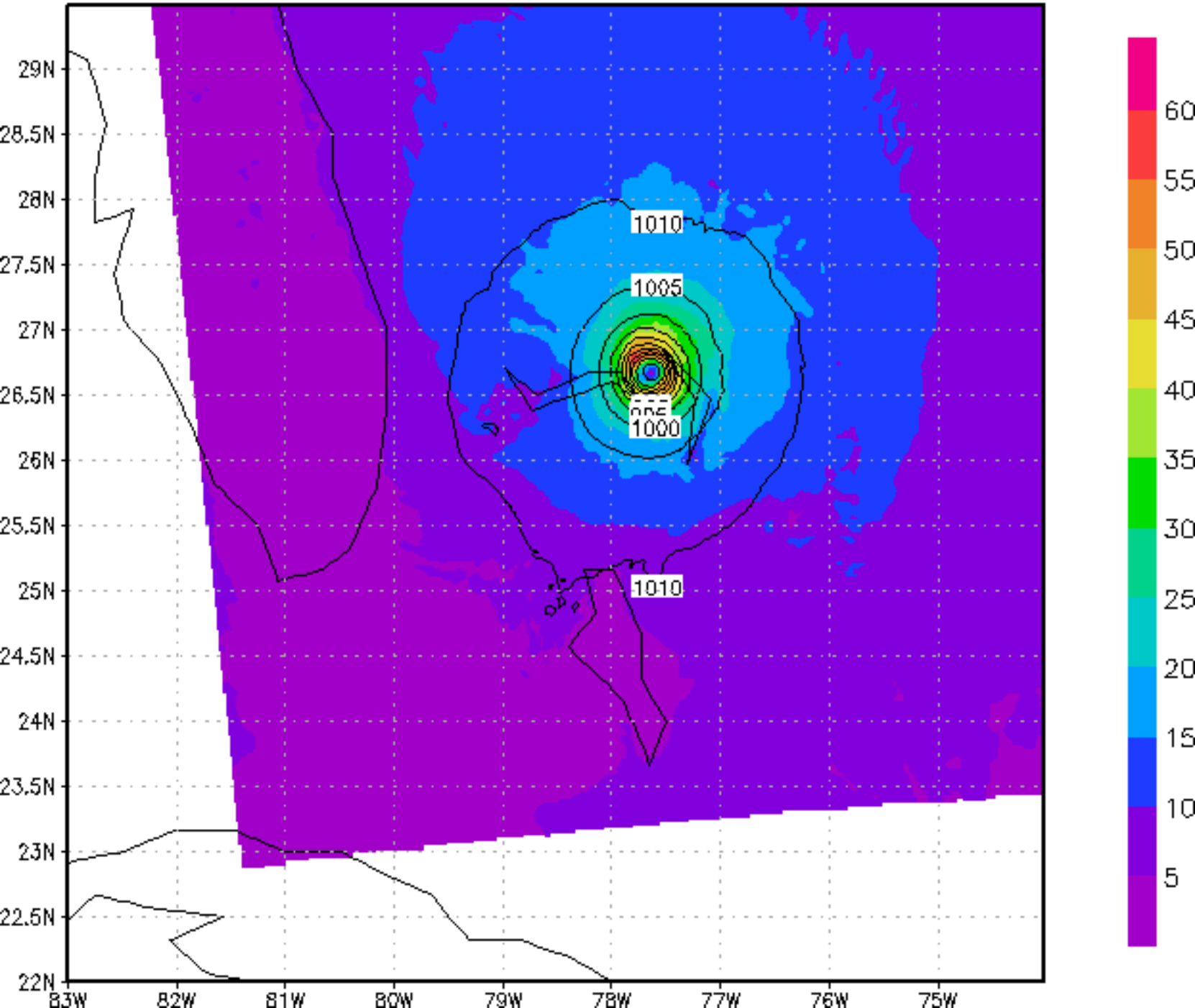

HMON Forecast :2019082906 at 075 h

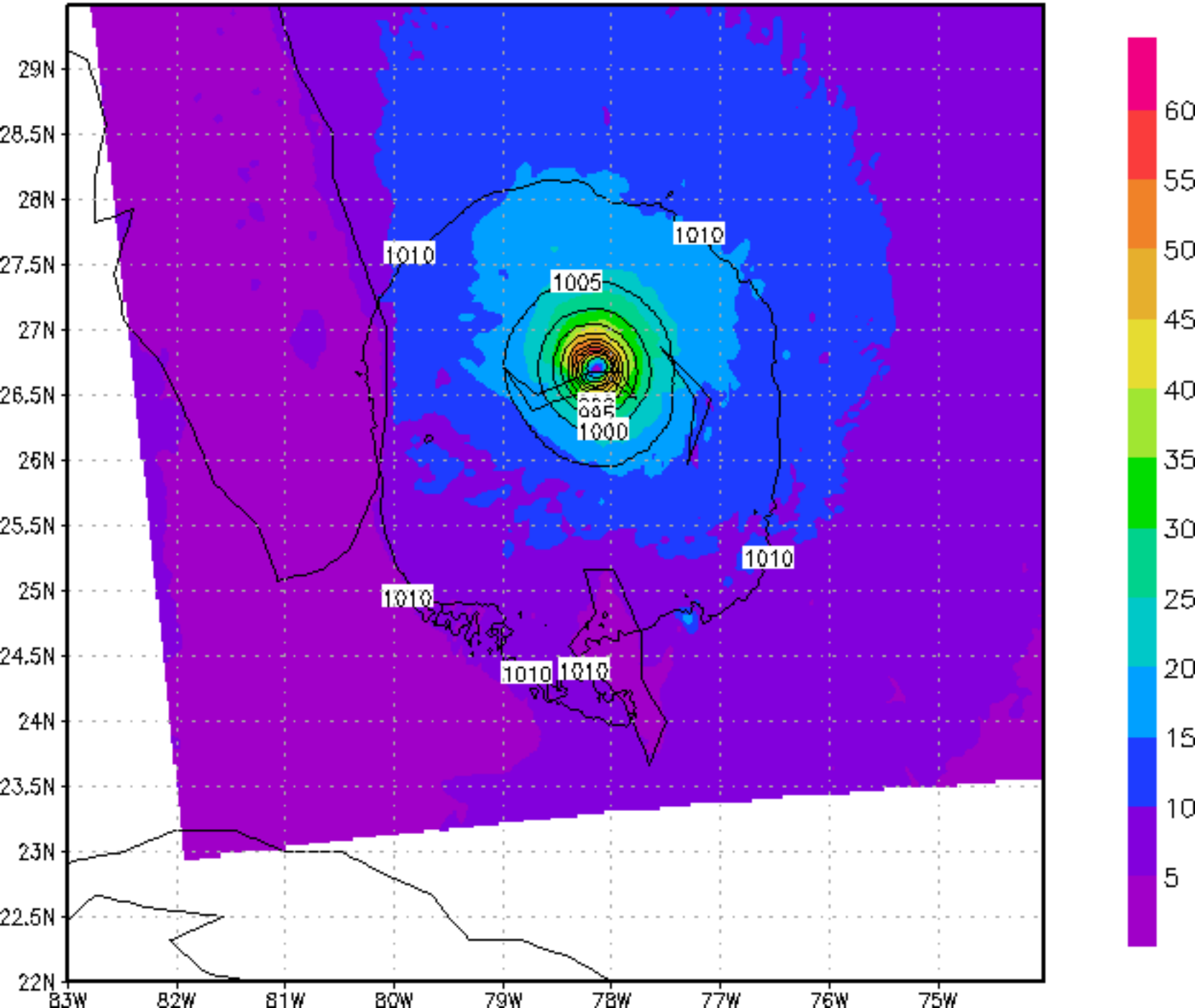

HMON Forecast :2019082906 at 078 h

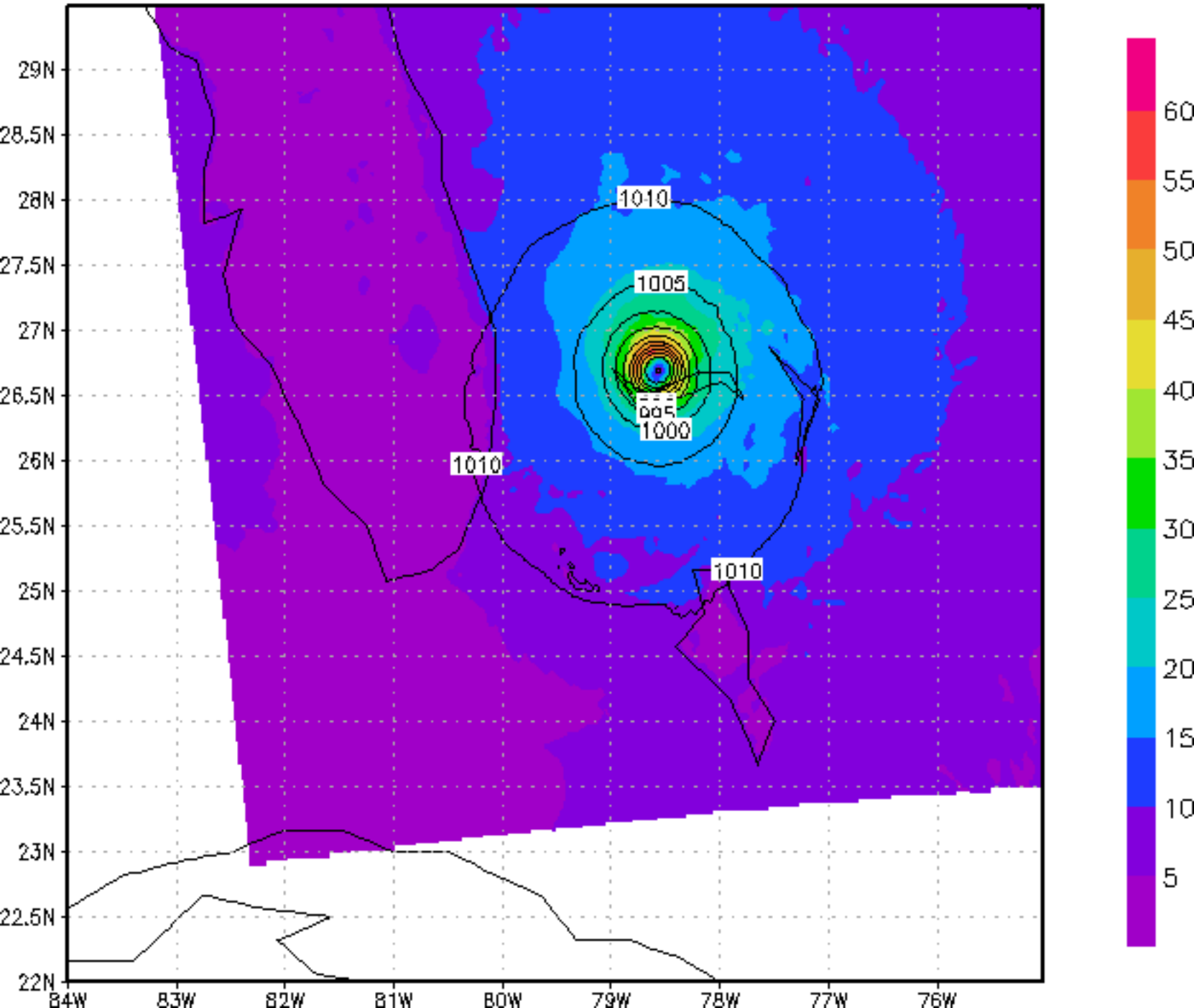

HMON Forecast :2019082906 at 081 h

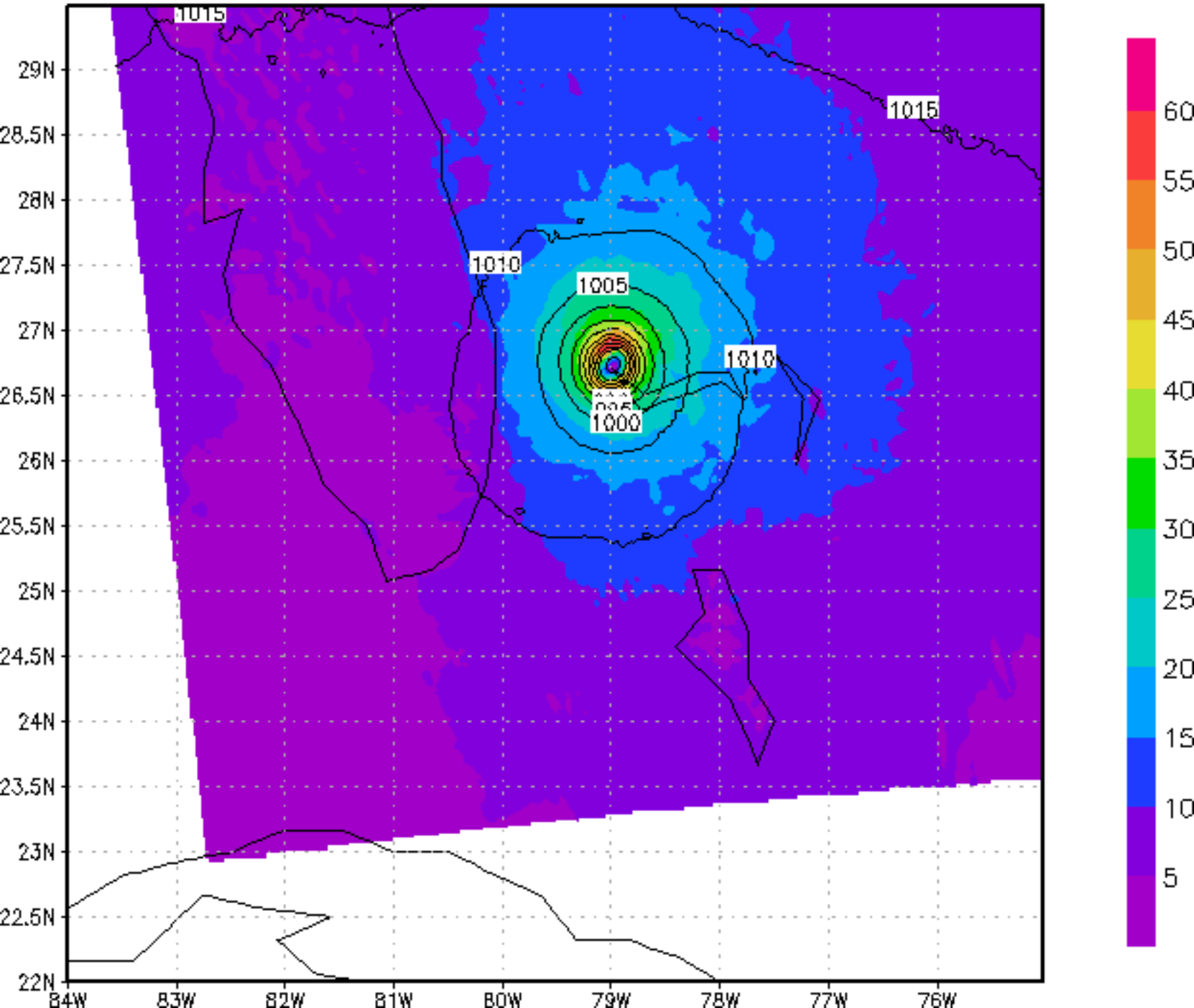

HMON Forecast :2019082906 at 084 h

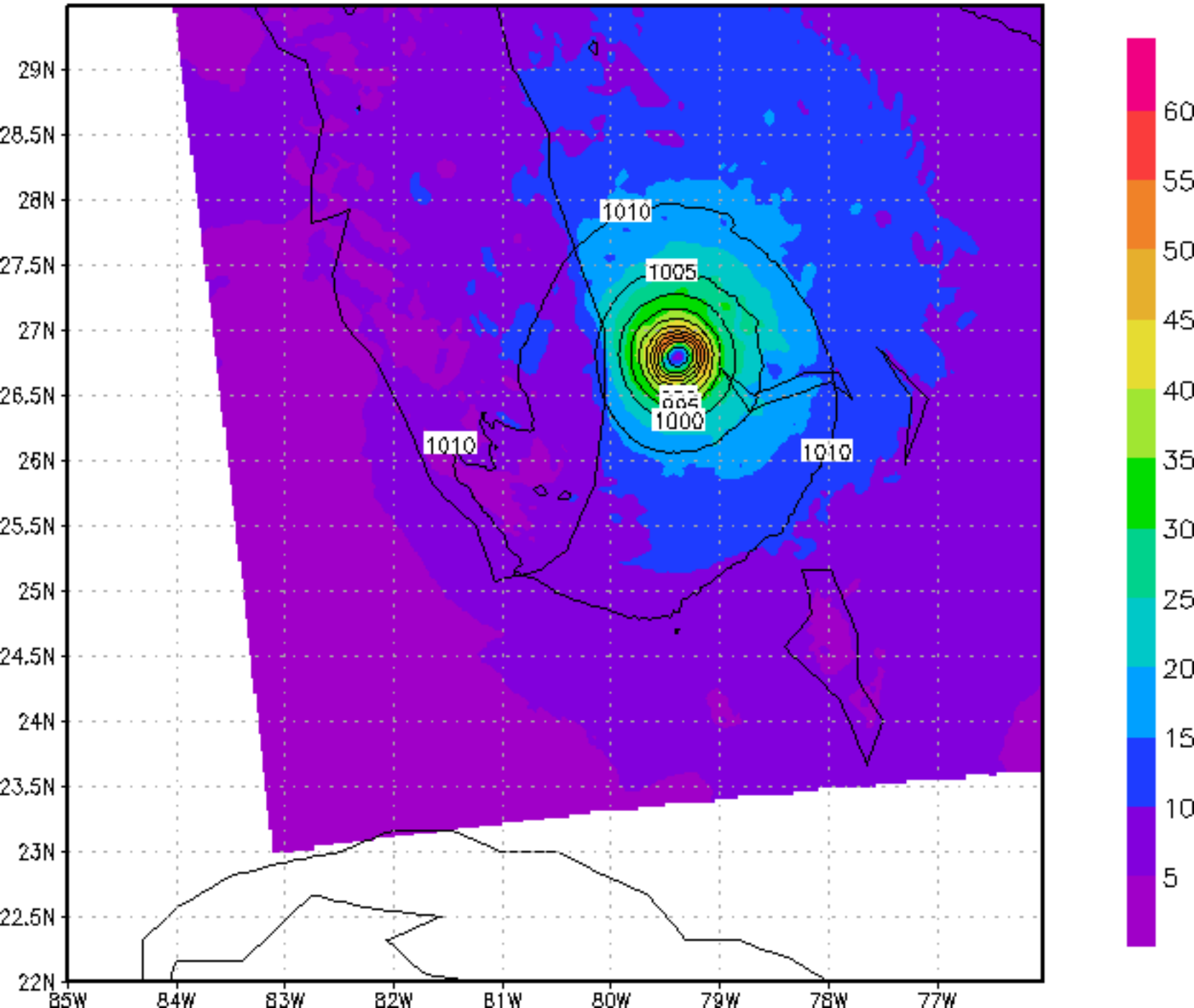

HMON Forecast :2019082906 at 087 h

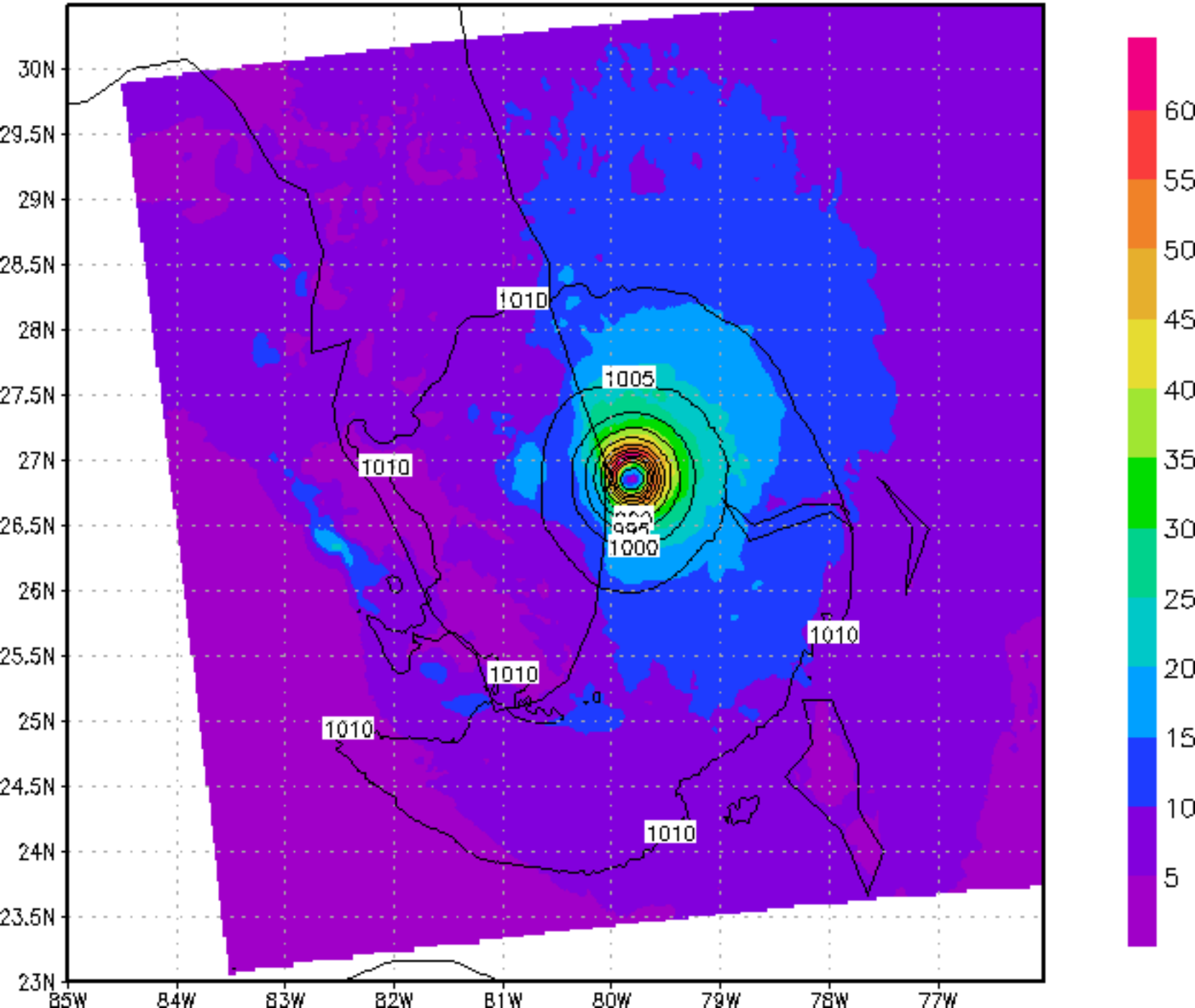

HMON Forecast :2019082906 at 090 h

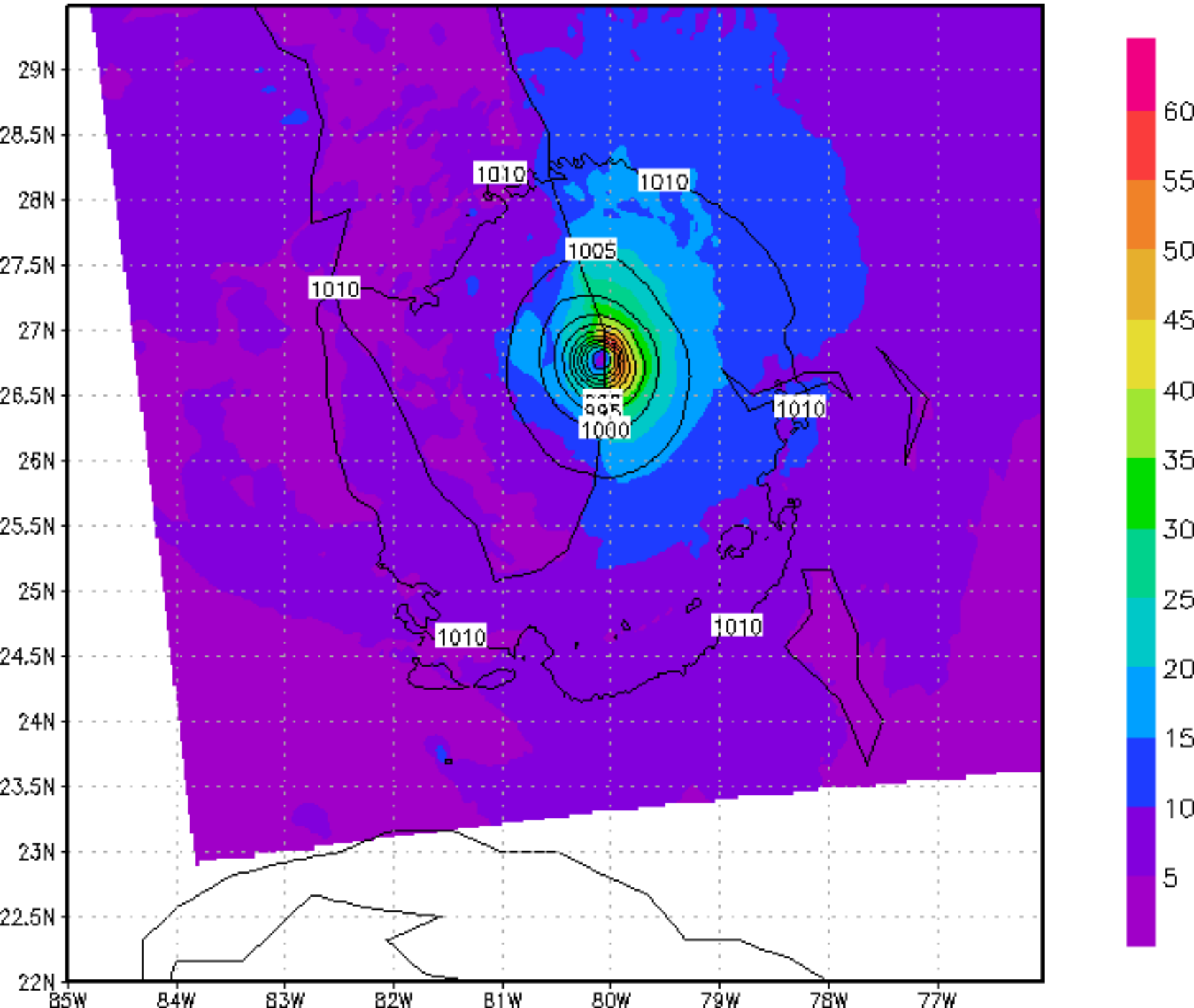

HMON Forecast :2019082906 at 093 h

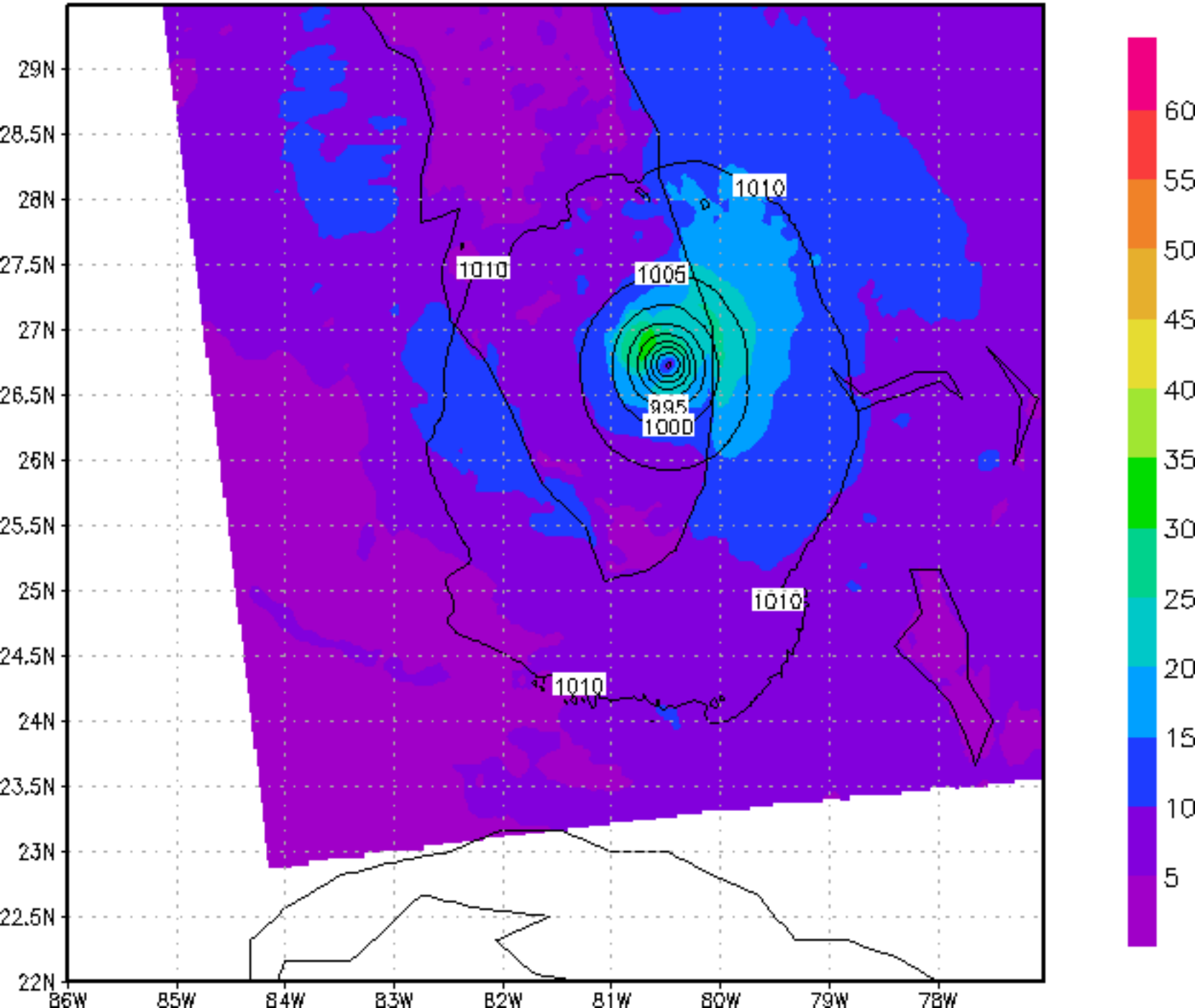

HMON Forecast :2019082906 at 096 h

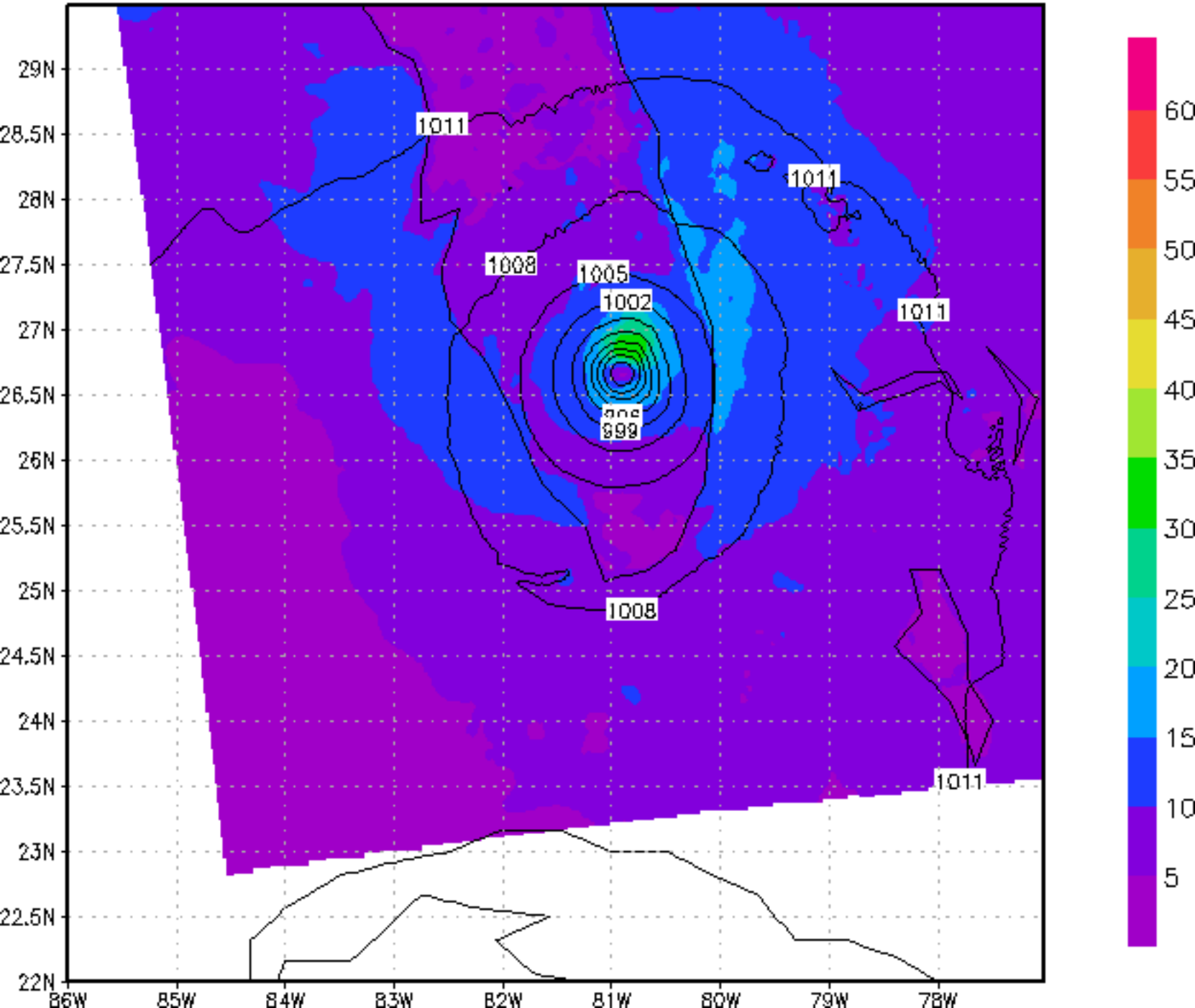

HMON Forecast :2019082906 at 099 h

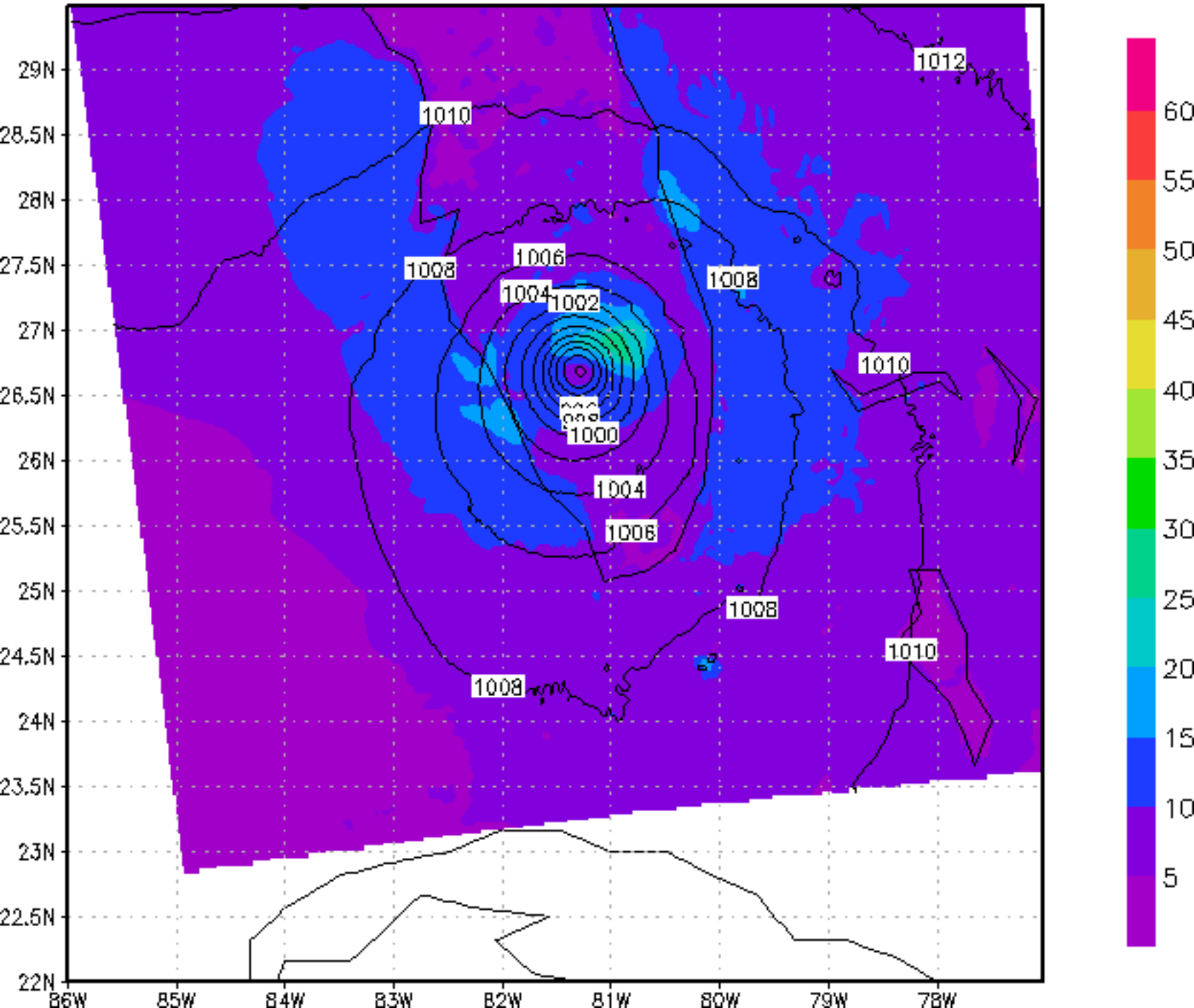

HMON Forecast :2019082906 at 102 h

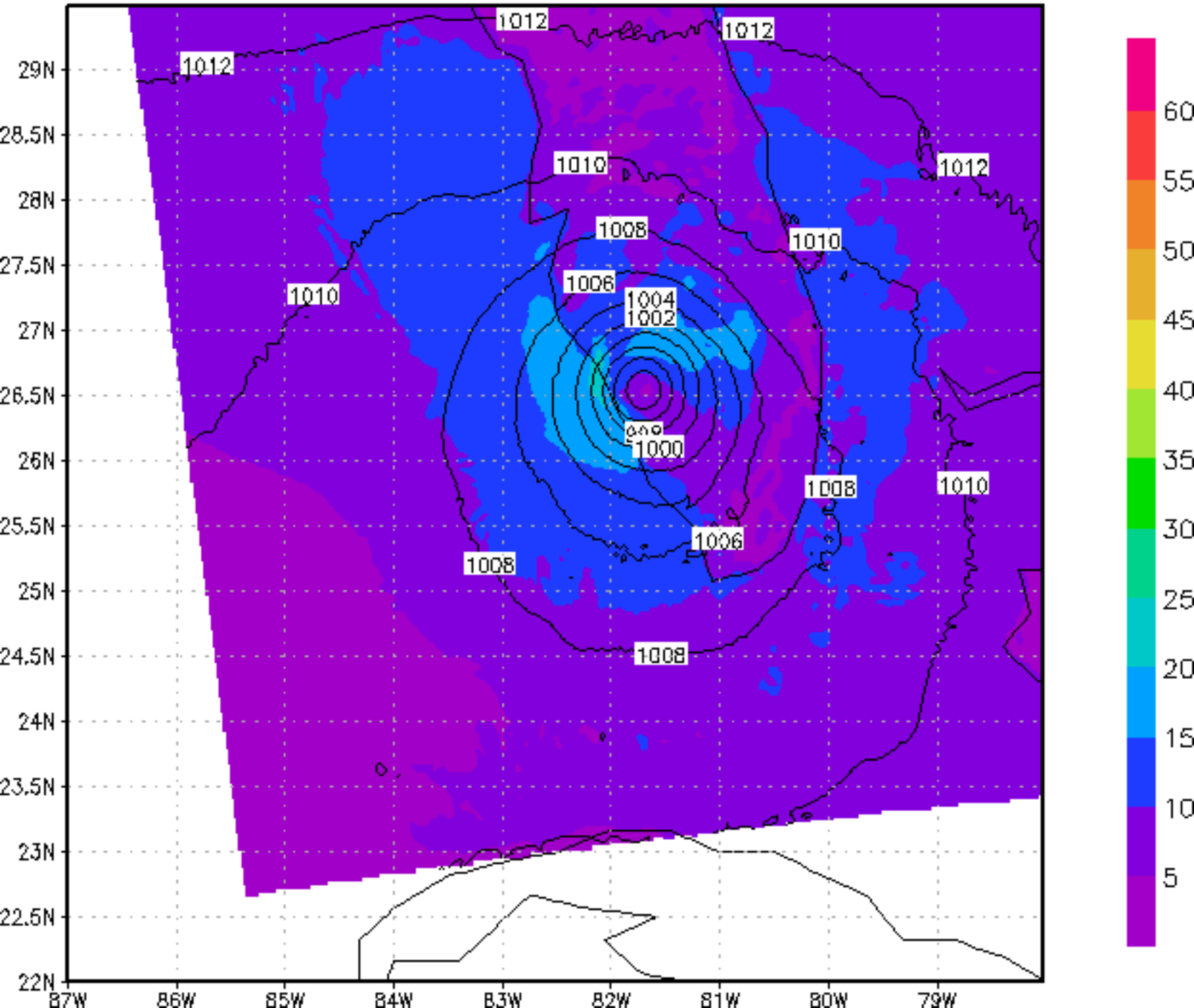

HMON Forecast :2019082906 at 105 h

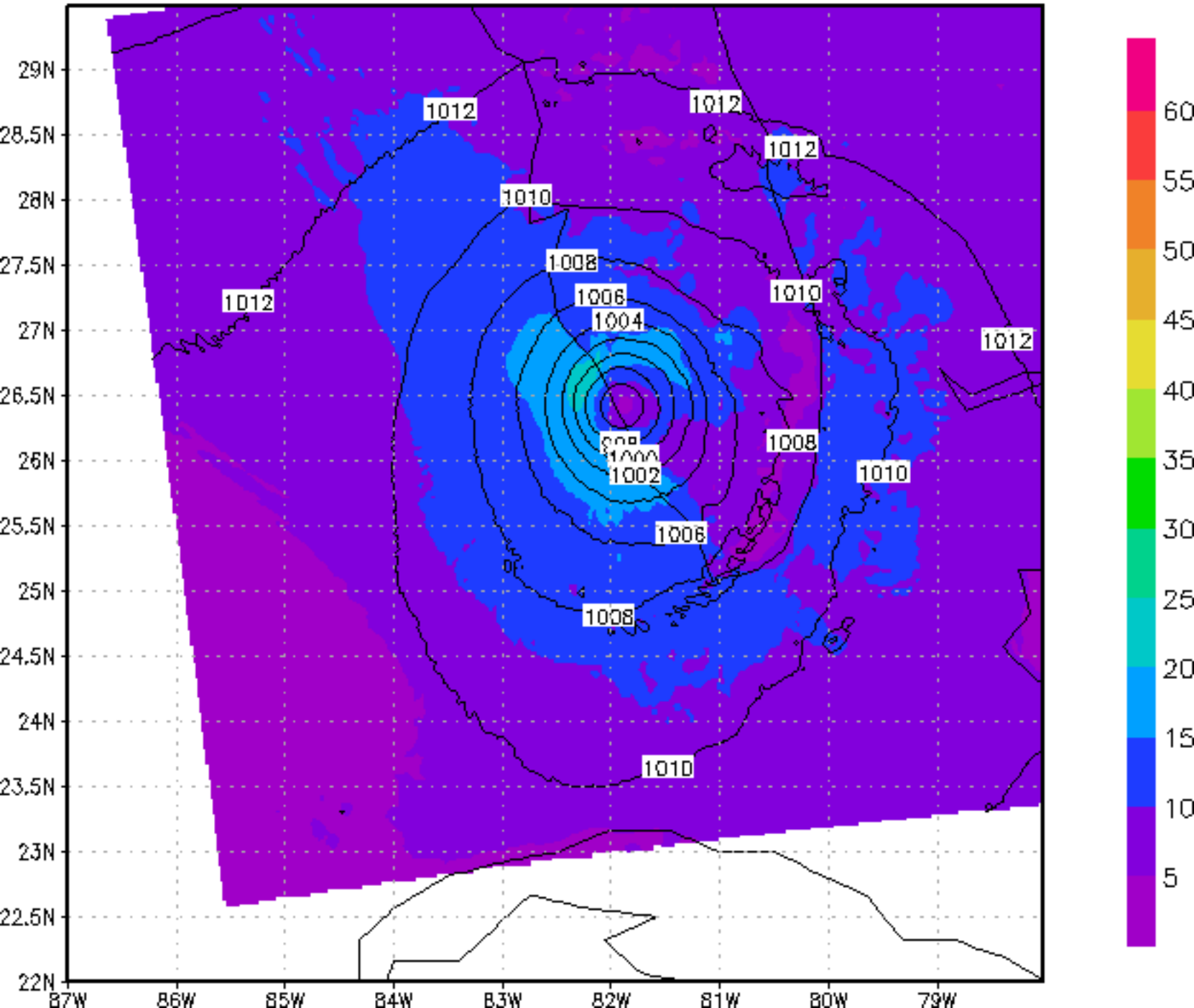

HMON Forecast :2019082906 at 108 h

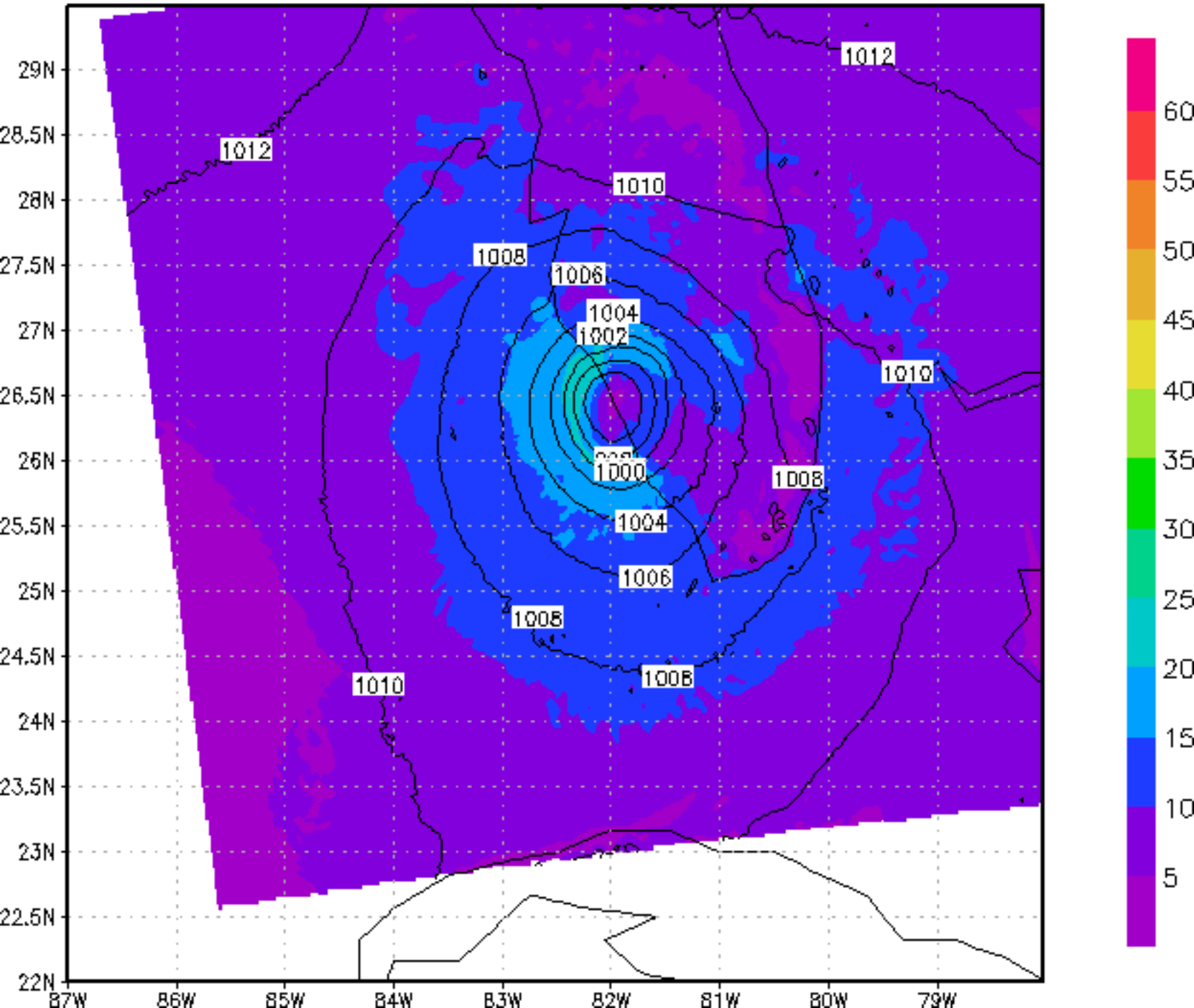

HMON Forecast :2019082906 at 111 h

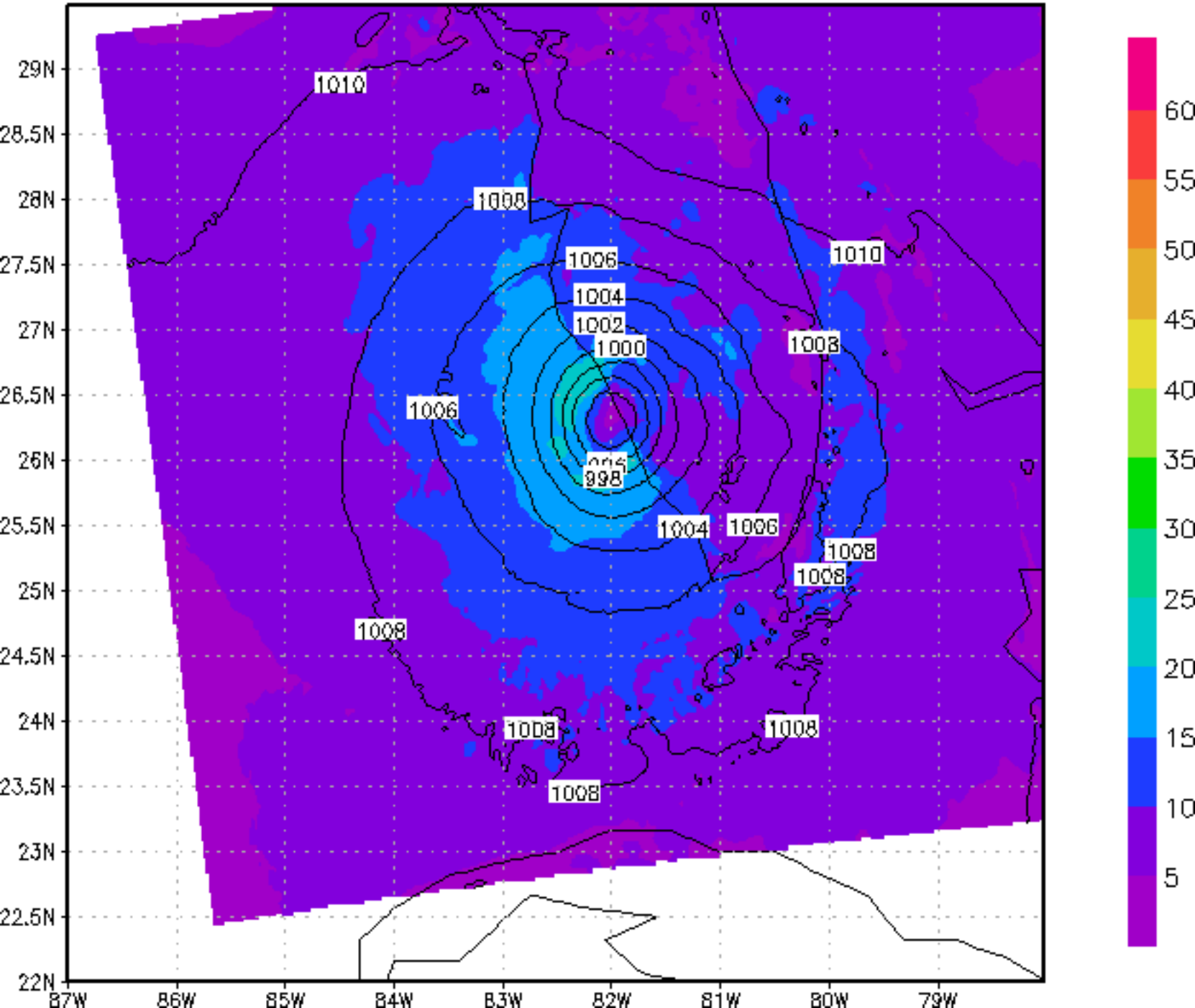

HMON Forecast :2019082906 at 114 h

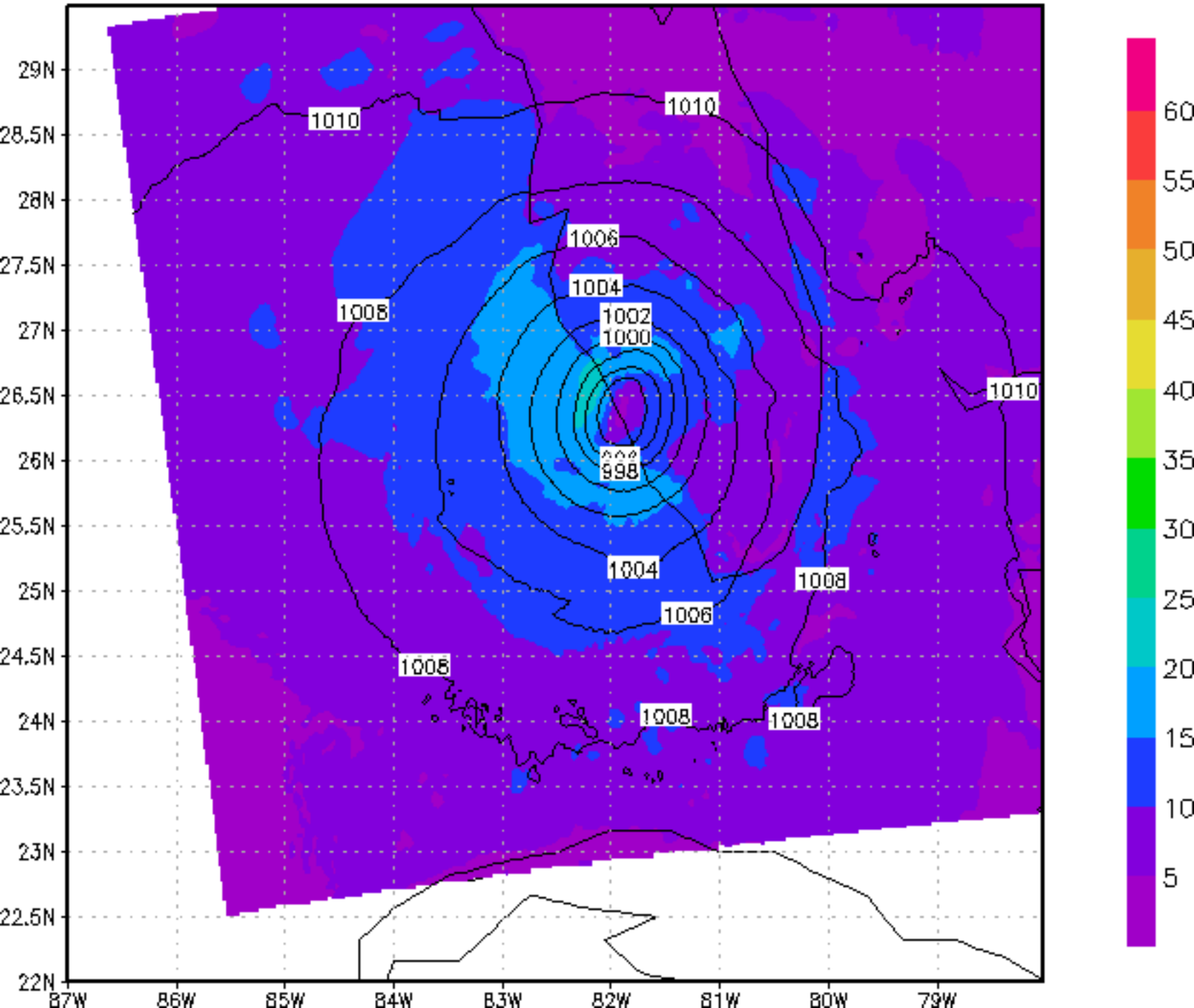

HMON Forecast :2019082906 at 117 h

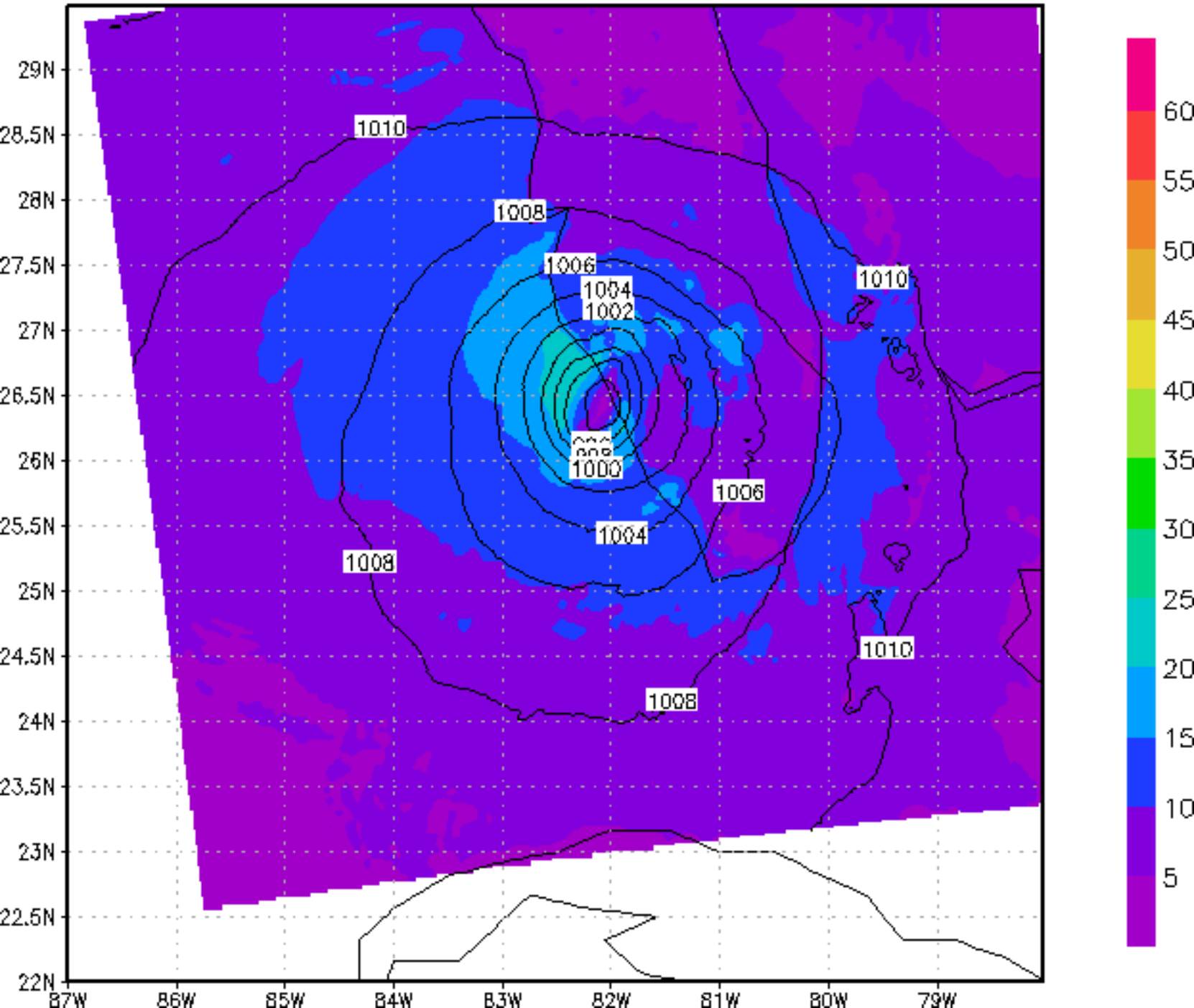

HMON Forecast :2019082906 at 120 h

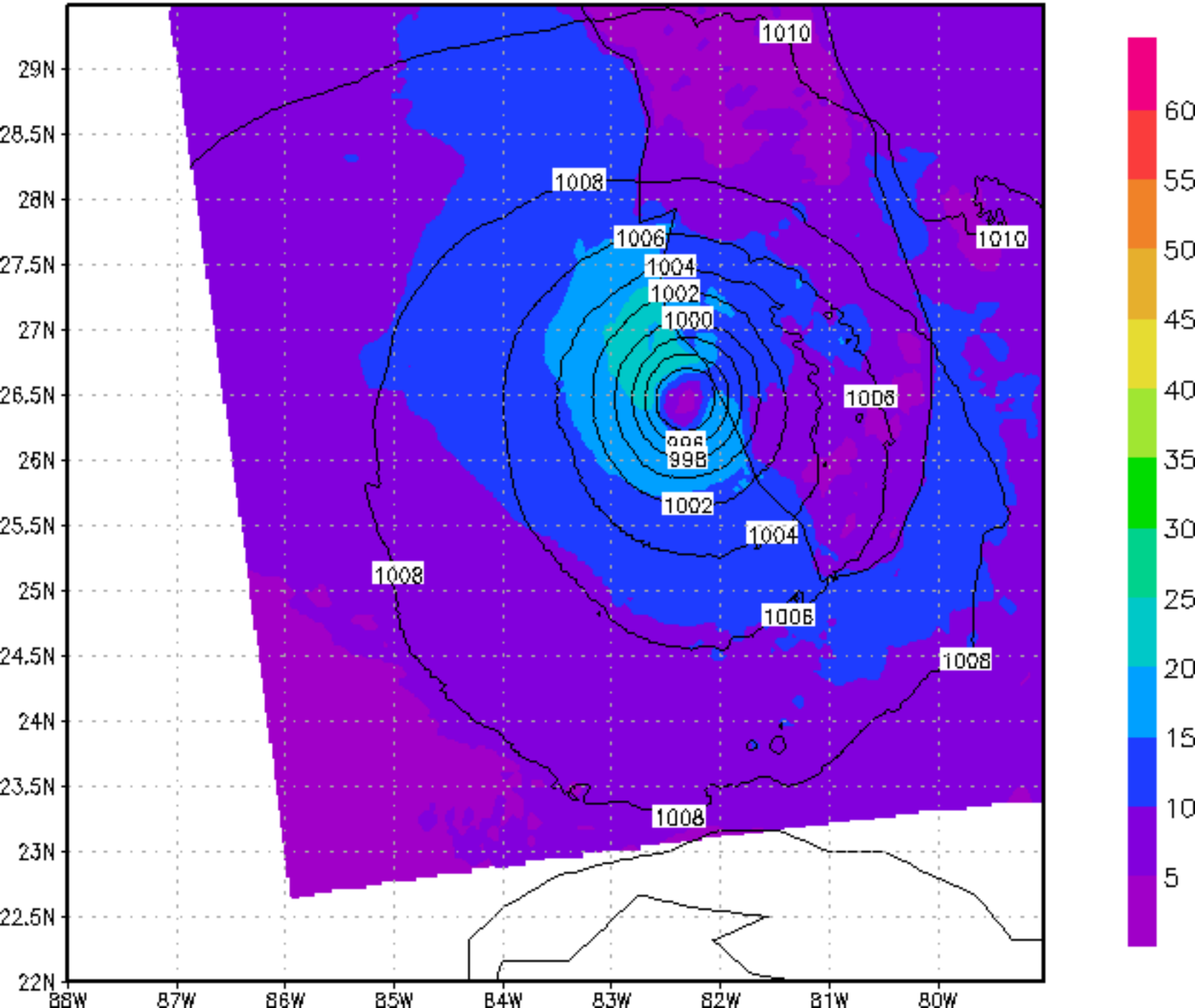

HMON Forecast :2019082906 at 123 h

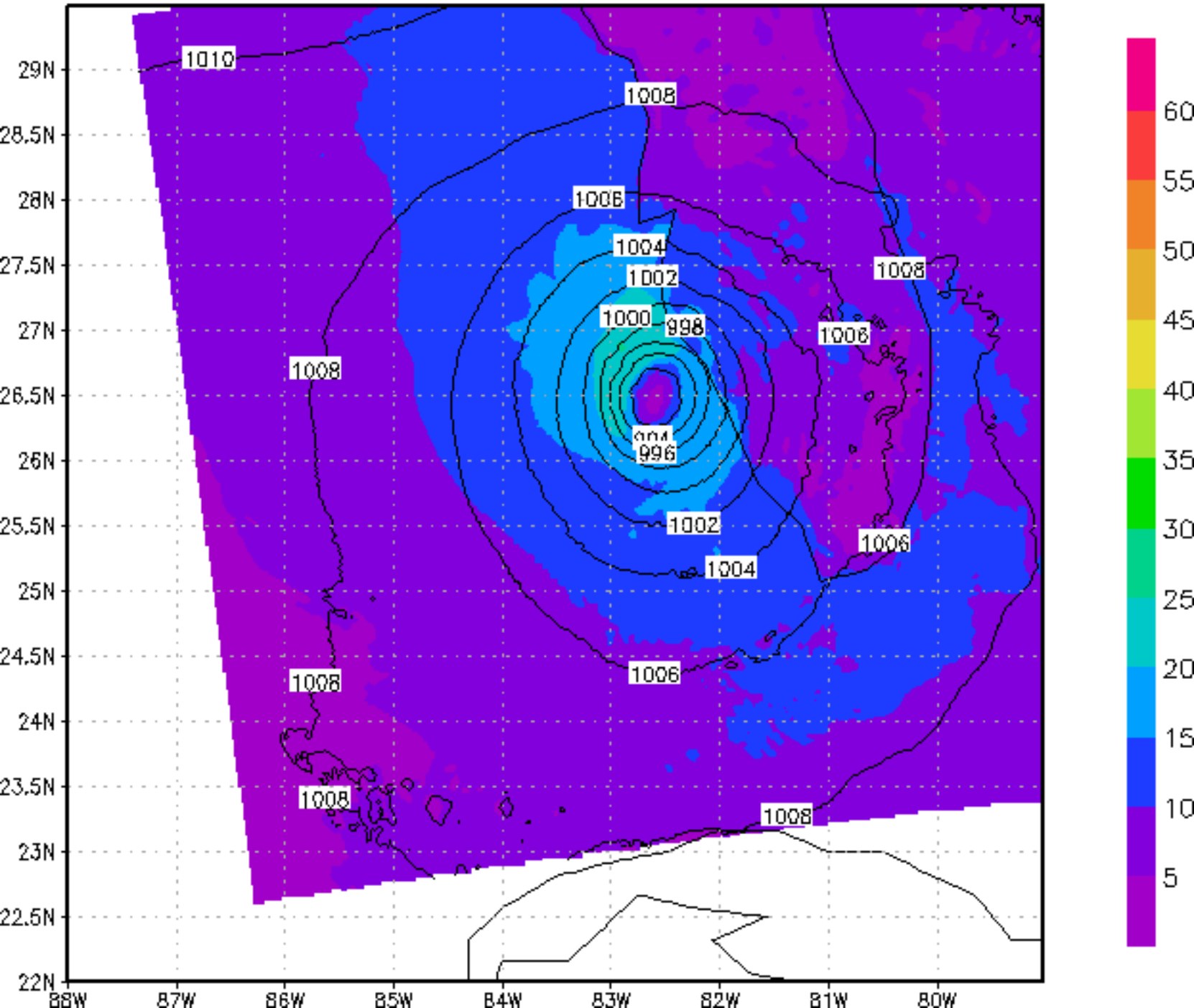
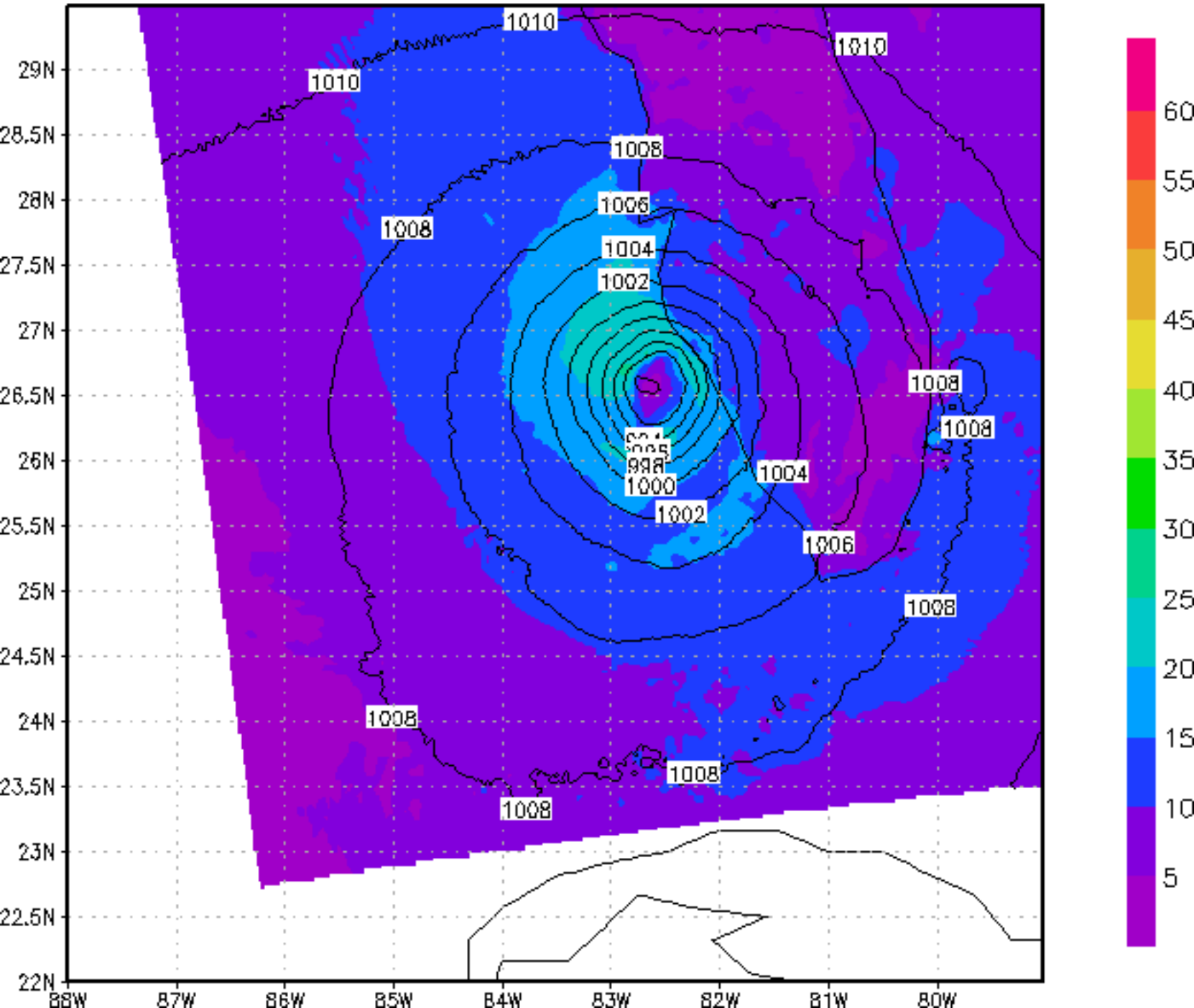
HMON Forecast :2019082906 at 126 h