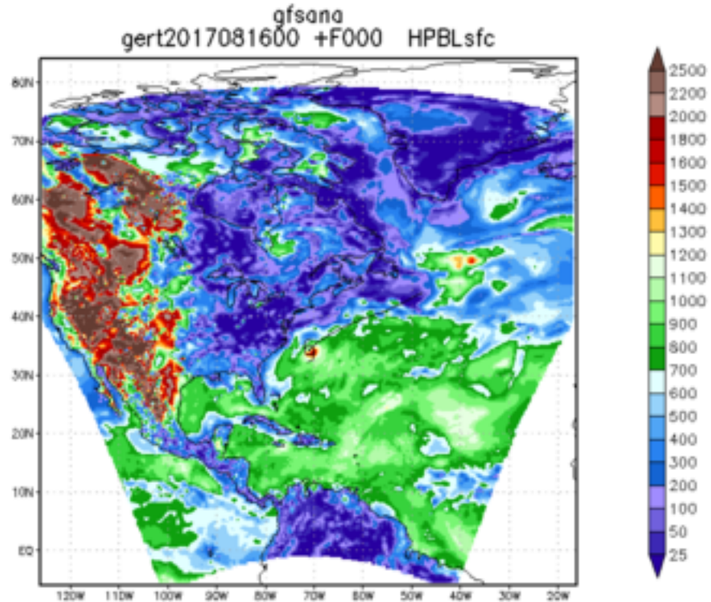
gfsana
gert2017081600 +F000 HPBLsfc
2500
2200
2000
1800
1600
1500
1400
1300
1200
1100
1000
900
800
700
600
500
400
300
200
100
50
25

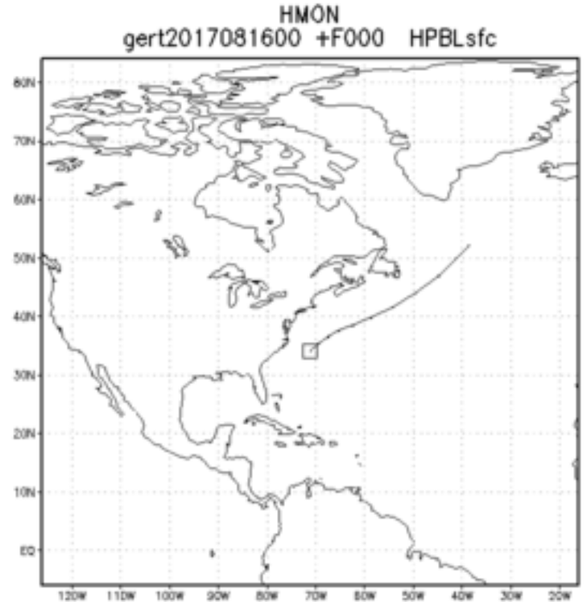
HMON
gert2017081600 +F000 HPBLsfc

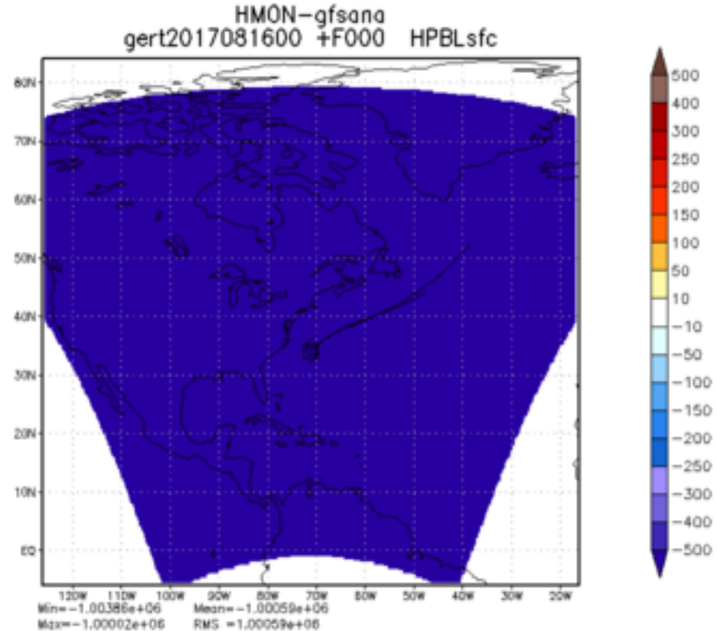
HMON-gfsana
gert2017081600 +F000 HPBLsfc
500
400
300
250
200
150
100
50
10
-10
-50
-100
-150
-200
-250
-300
-400
-500
Min=-1.00386e+06 Mean=-1.00059e+06
Max=-1.00002e+06 RMS =1.00059e+06

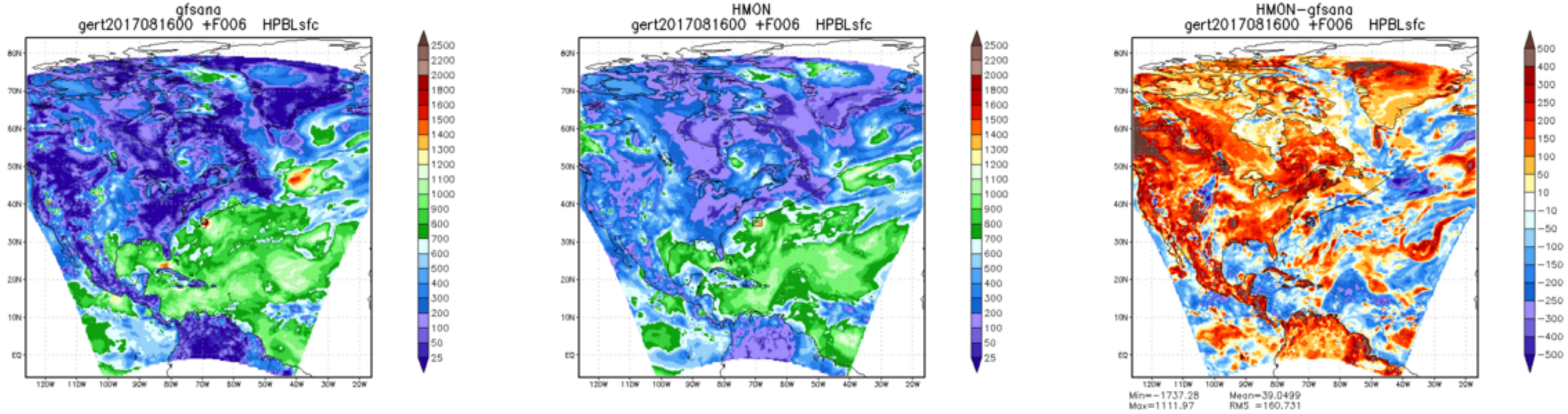
gfsana
gert2017081600 +F006 HPBLsfc
HMON
gert2017081600 +F006 HPBLsfc
HMON−gfsana
gert2017081600 +F006 HPBLsfc
Min=−1737.28 Mean=39.0499
Max=1111.97 RMS =160.731

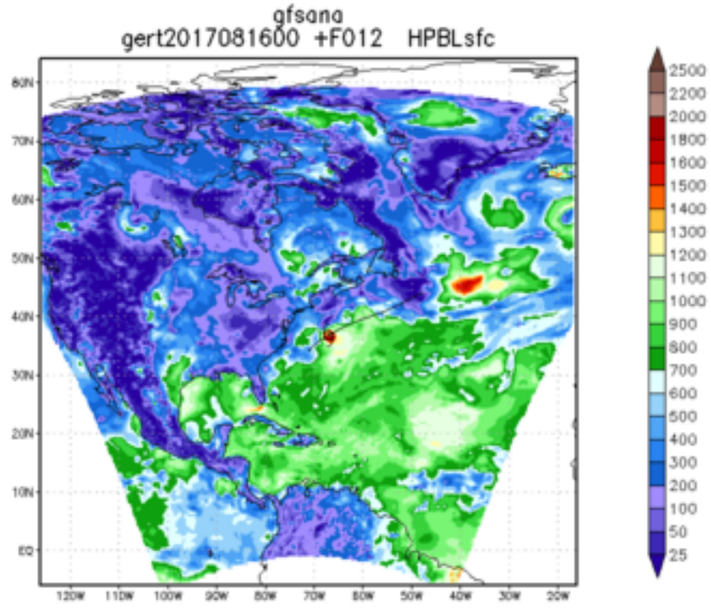
gfsana
gert2017081600 +F012 HPBLsfc

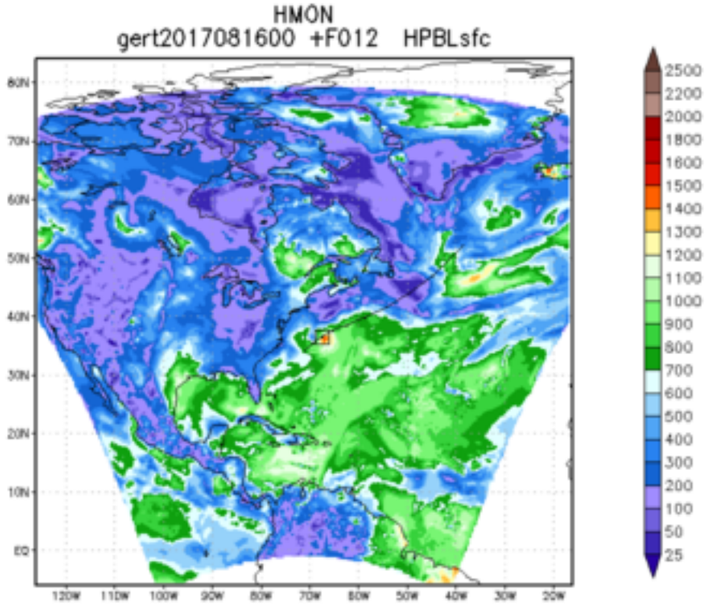
HMON
gert2017081600 +F012 HPBLsfc

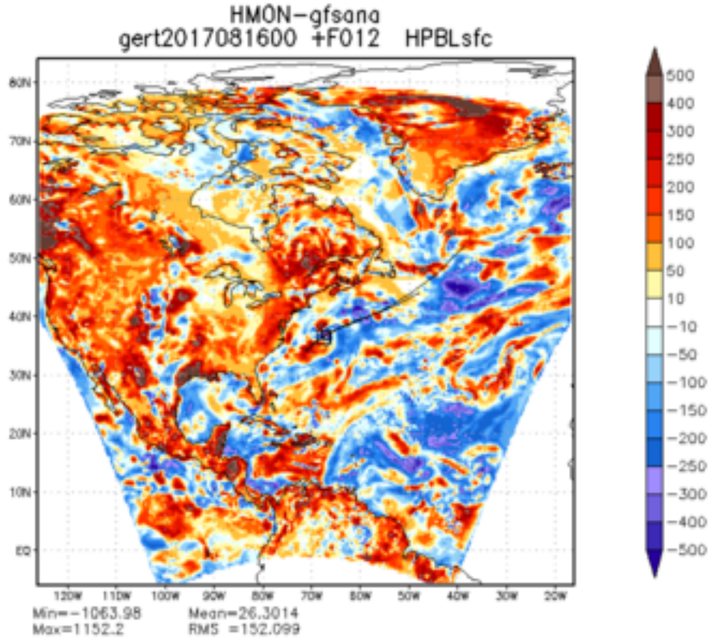
HMON-gfsana
gert2017081600 +F012 HPBLsfc
Min=-1063.98 Mean=26.3014
Max=1152.2 RMS =152.099

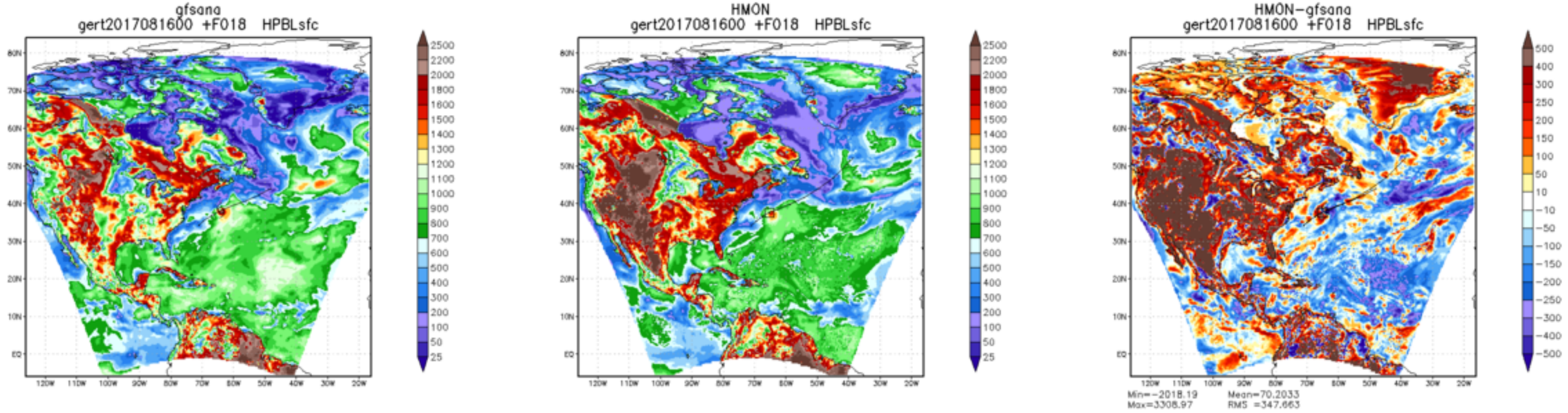
gfsana
gert2017081600 +F018 HPBLsfc
HMON
gert2017081600 +F018 HPBLsfc
HMON−gfsana
gert2017081600 +F018 HPBLsfc
Min=−2018.19
Max=3308.97
Mean=70.2033
RMS =347.663

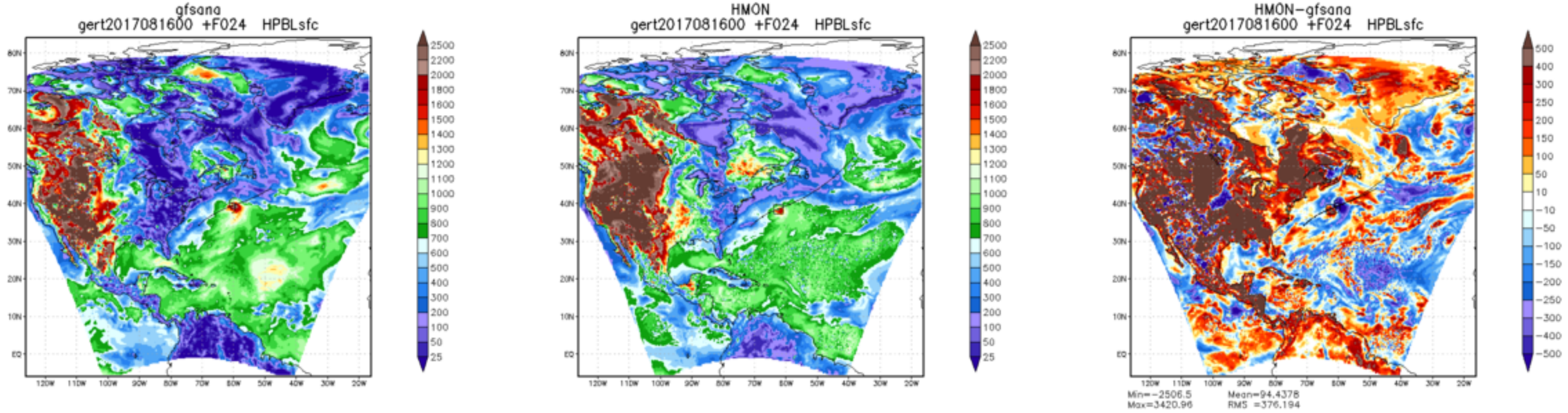
gfsana
gert2017081600 +F024 HPBLsfc
HMON
gert2017081600 +F024 HPBLsfc
HMON−gfsana
gert2017081600 +F024 HPBLsfc
Min=−2506.5 Mean=94.4378
Max=3420.96 RMS =376.194

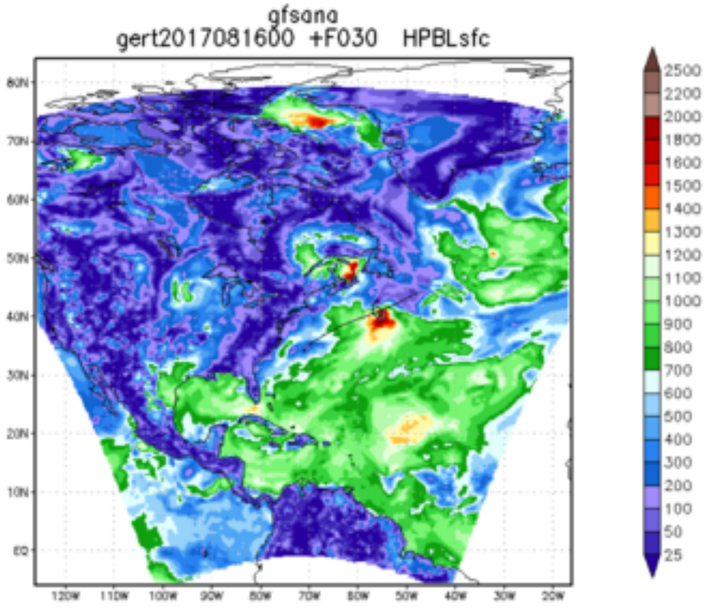
gfsana
gert2017081600 +F030 HPBLsfc
2500
2200
2000
1800
1600
1500
1400
1300
1200
1100
1000
900
800
700
600
500
400
300
200
100
50
25

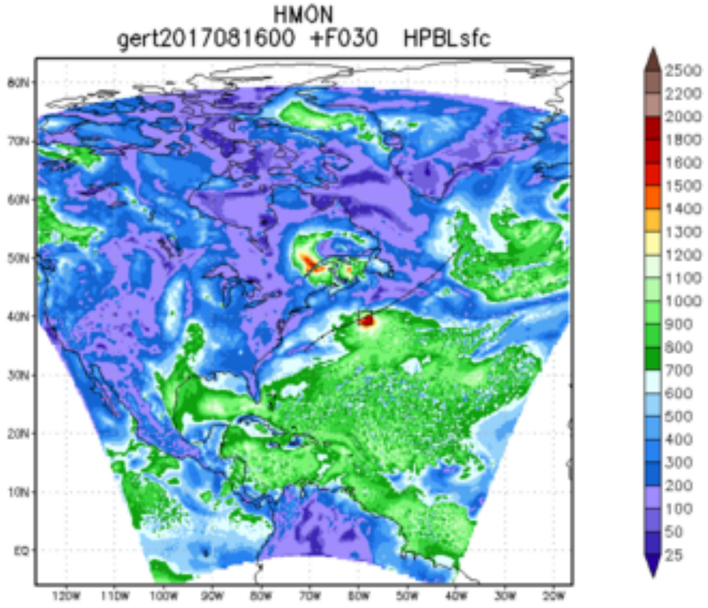
HMON
gert2017081600 +F030 HPBLsfc
2500
2200
2000
1800
1600
1500
1400
1300
1200
1100
1000
900
800
700
600
500
400
300
200
100
50
25

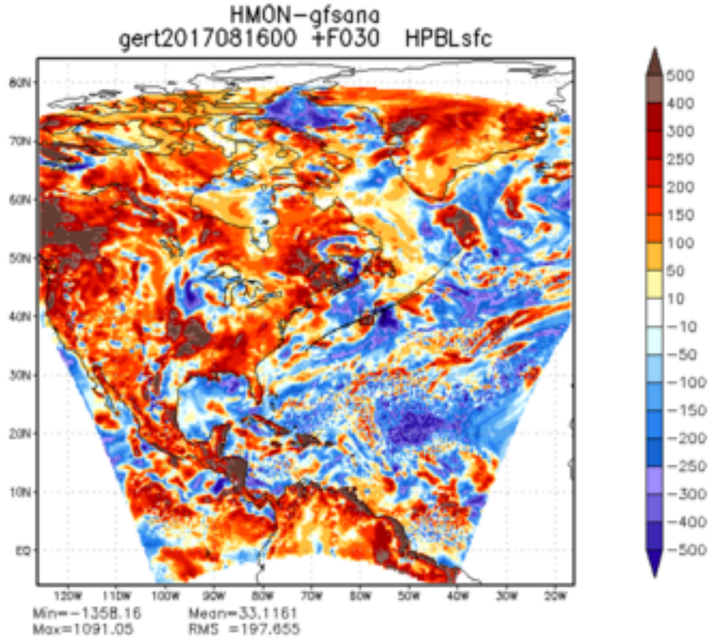
HMON-gfsana
gert2017081600 +F030 HPBLsfc
500
400
300
250
200
150
100
50
10
-10
-50
-100
-150
-200
-250
-300
-400
-500
Min=-1358.16
Max=1091.05
Mean=33.1161
RMS =197.655

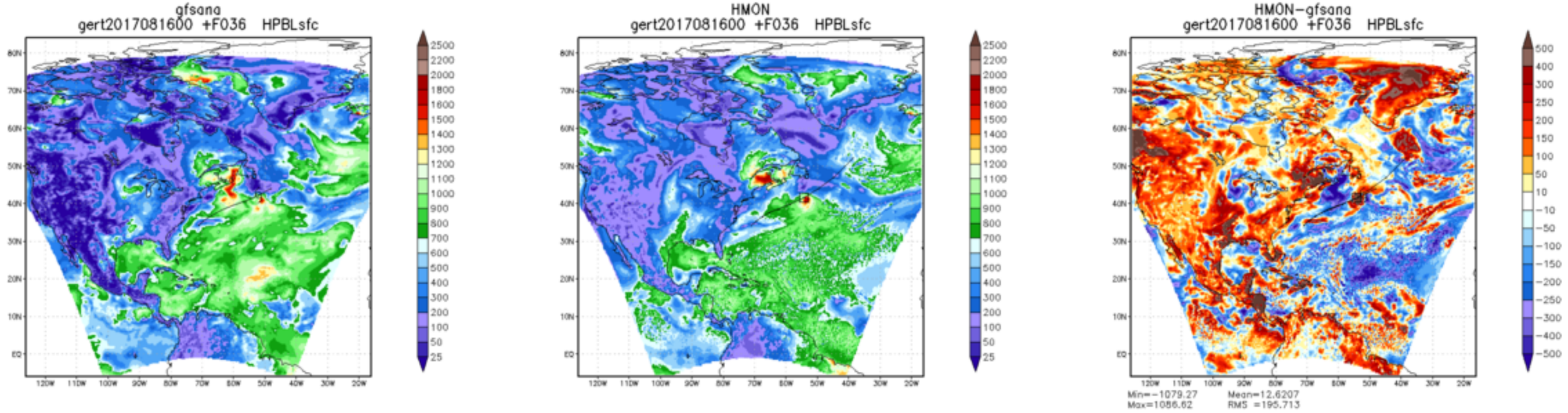
gfsana
gert2017081600 +F036 HPBLsfc
HMON
gert2017081600 +F036 HPBLsfc
HMON−gfsana
gert2017081600 +F036 HPBLsfc
Min=−1079.27 Mean=12.6207
Max=1086.62 RMS =195.713

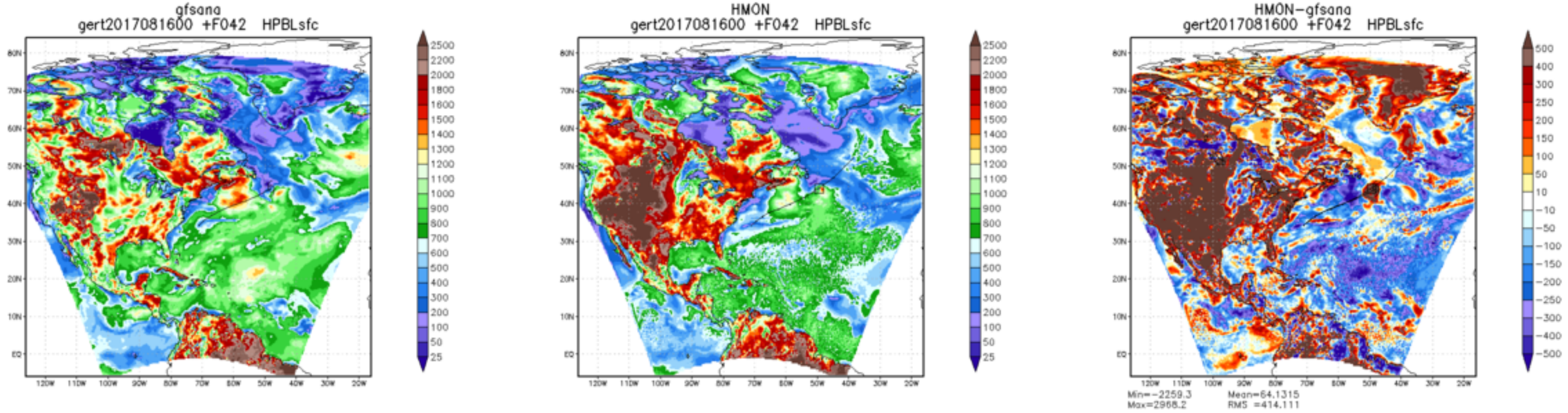
gfsana
gert2017081600 +F042 HPBLsfc
HMON
gert2017081600 +F042 HPBLsfc
HMON−gfsana
gert2017081600 +F042 HPBLsfc
Min=−2259.3
Max=2968.2
Mean=64.1315
RMS =414.111

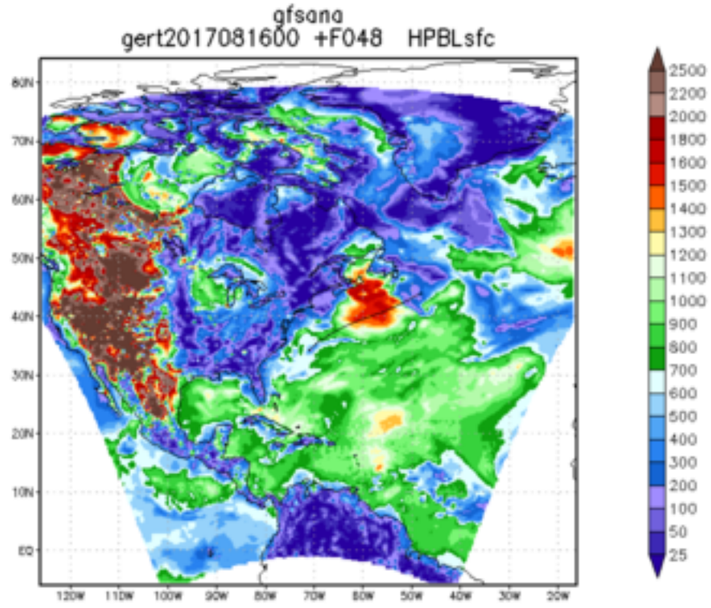
gfsana
gert2017081600 +F048 HPBLsfc
2500
2200
2000
1800
1600
1500
1400
1300
1200
1100
1000
900
800
700
600
500
400
300
200
100
50
25

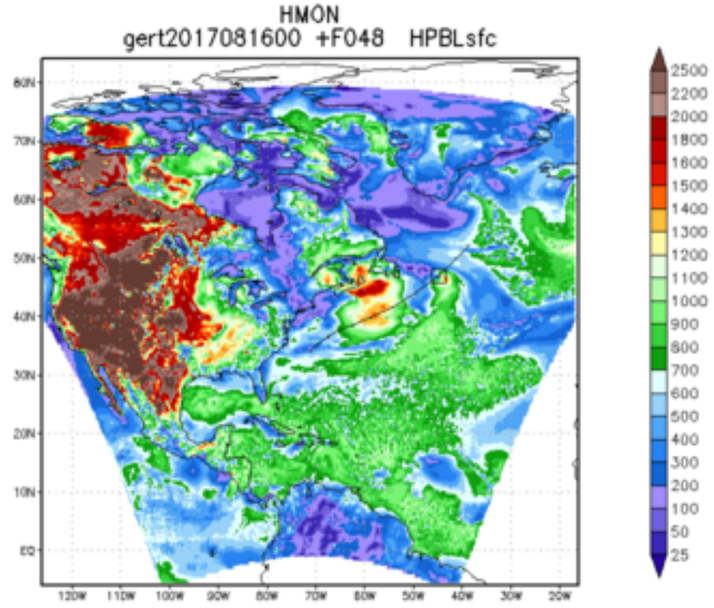
HMON
gert2017081600 +F048 HPBLsfc
2500
2200
2000
1800
1600
1500
1400
1300
1200
1100
1000
900
800
700
600
500
400
300
200
100
50
25

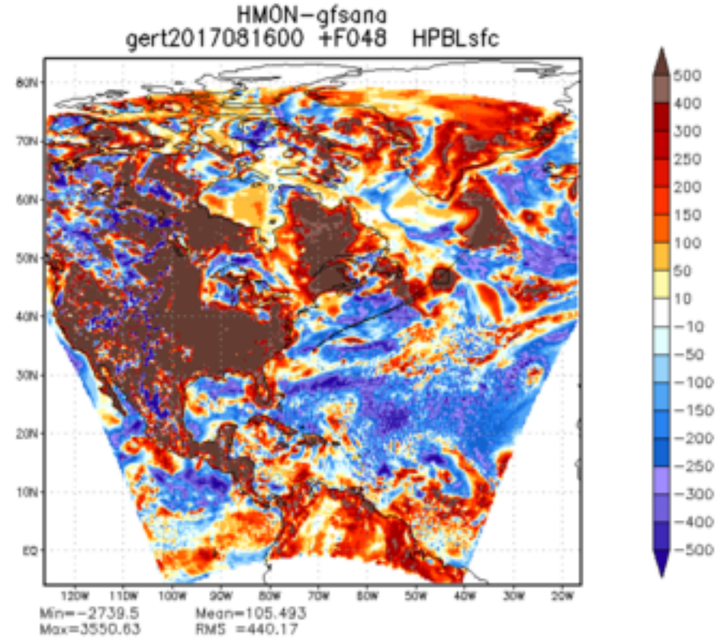
HMON−gfsana
gert2017081600 +F048 HPBLsfc
500
400
300
250
200
150
100
50
10
−10
−50
−100
−150
−200
−250
−300
−400
−500
Min=−2739.5
Max=3550.63
Mean=105.493
RMS =440.17

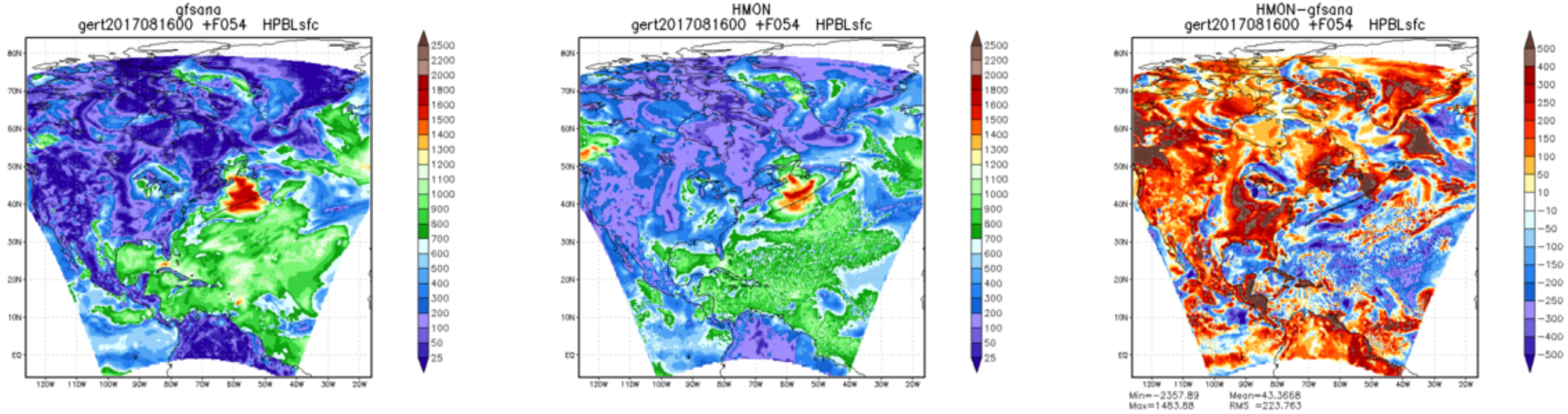
gfsana
gert2017081600 +F054 HPBLsfc
HMON
gert2017081600 +F054 HPBLsfc
HMON−gfsana
gert2017081600 +F054 HPBLsfc
Min=−2357.89
Max=1483.88
Mean=43.3668
RMS =223.763

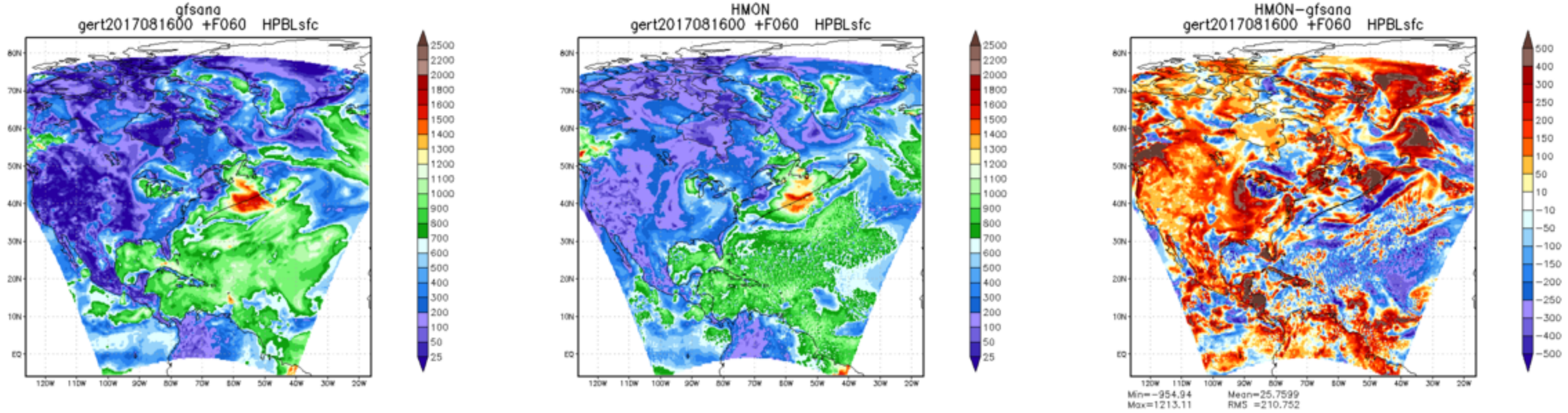
gfsana
gert2017081600 +F060 HPBLsfc
HMON
gert2017081600 +F060 HPBLsfc
HMON−gfsana
gert2017081600 +F060 HPBLsfc
Min=−954.94 Mean=25.7599
Max=1213.11 RMS =210.752