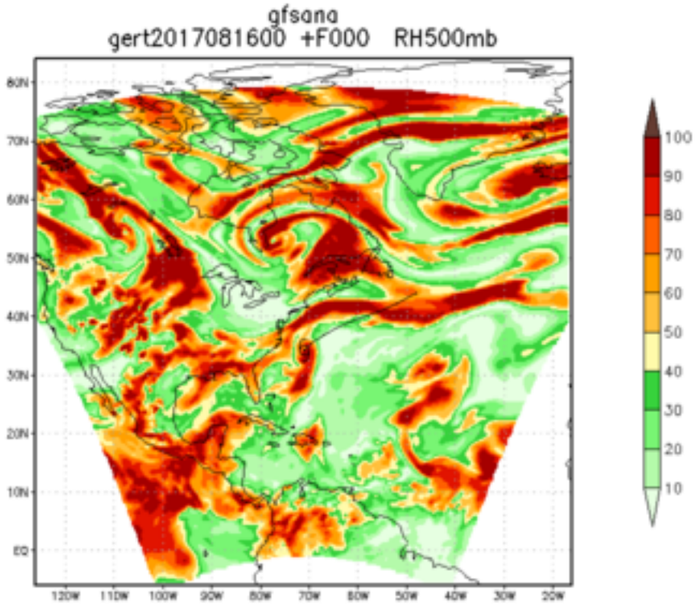
gfsana
gert2017081600 +F000 RH500mb
100
90
80
70
60
50
40
30
20
10

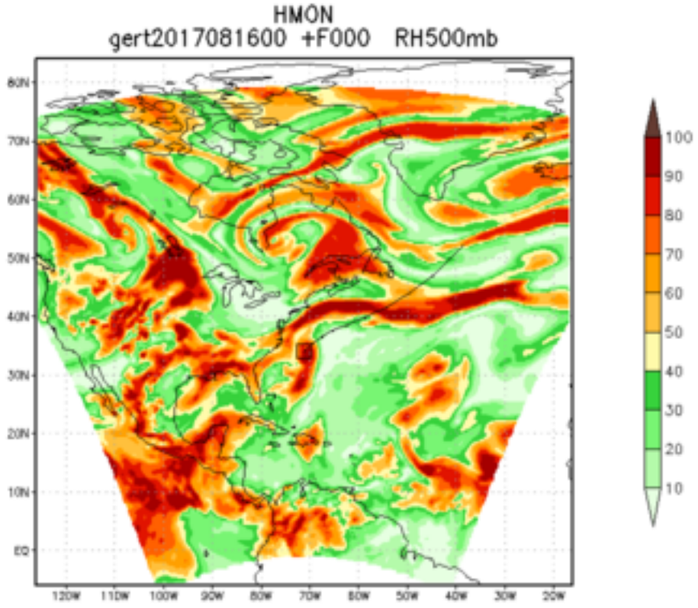
HMON
gert2017081600 +F000 RH500mb
100
90
80
70
60
50
40
30
20
10

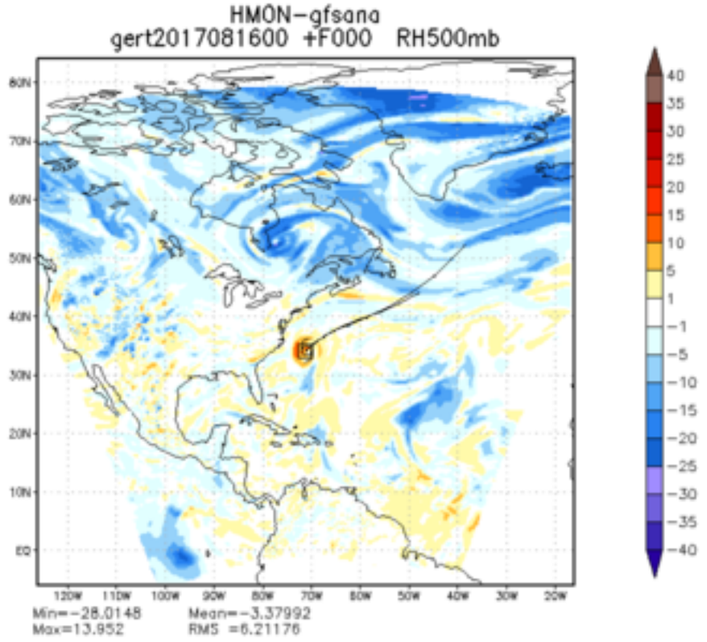
HMON−gfsana
gert2017081600 +F000 RH500mb
40
35
30
25
20
15
10
5
1
−1
−5
−10
−15
−20
−25
−30
−35
−40
Min=−28.0148
Max=13.952
Mean=−3.37992
RMS =6.21176

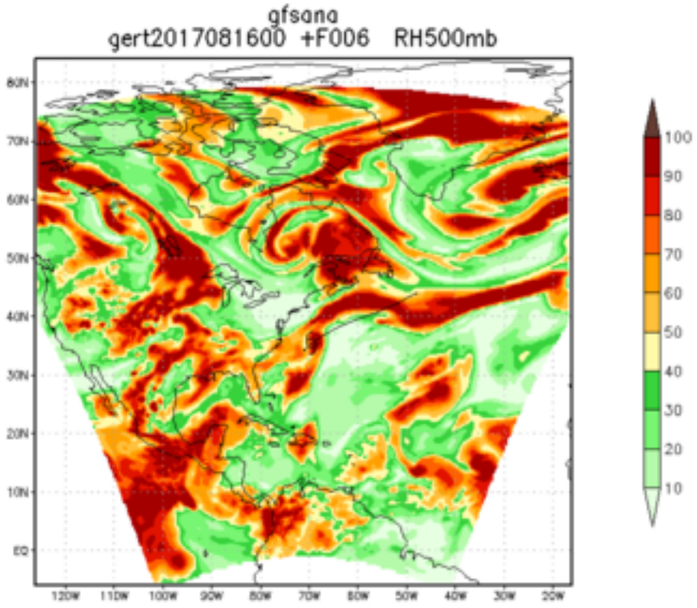
gfsana
gert2017081600 +F006 RH500mb
100
90
80
70
60
50
40
30
20
10

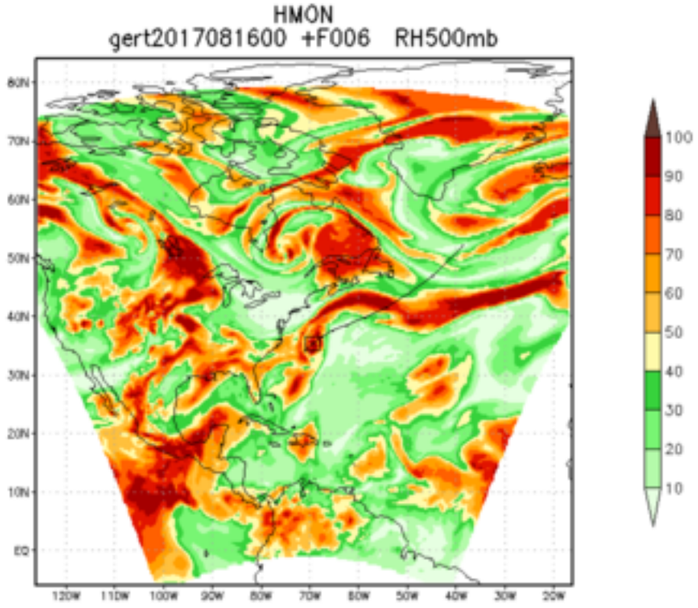
HMON
gert2017081600 +F006 RH500mb
100
90
80
70
60
50
40
30
20
10

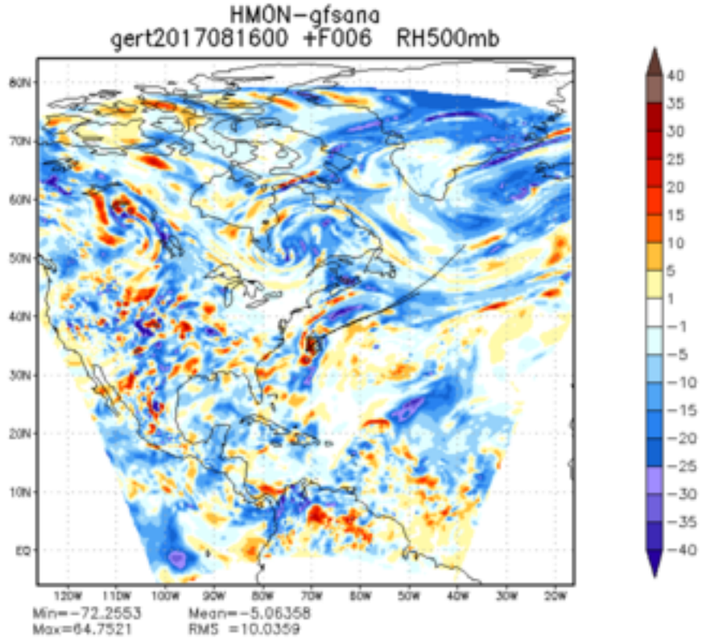
HMON−gfsana
gert2017081600 +F006 RH500mb
40
35
30
25
20
15
10
5
1
−1
−5
−10
−15
−20
−25
−30
−35
−40
Min=−72.2553
Max=64.7521
Mean=−5.06358
RMS =10.0359

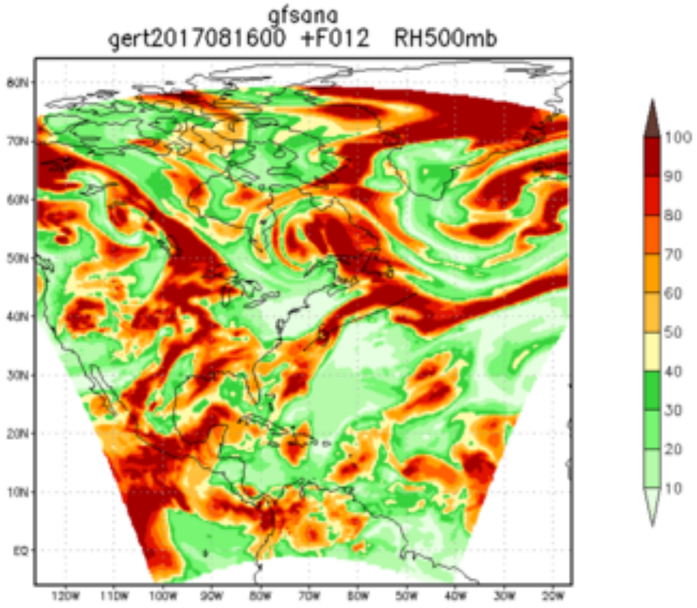
gfsana
gert2017081600 +F012 RH500mb
100
90
80
70
60
50
40
30
20
10

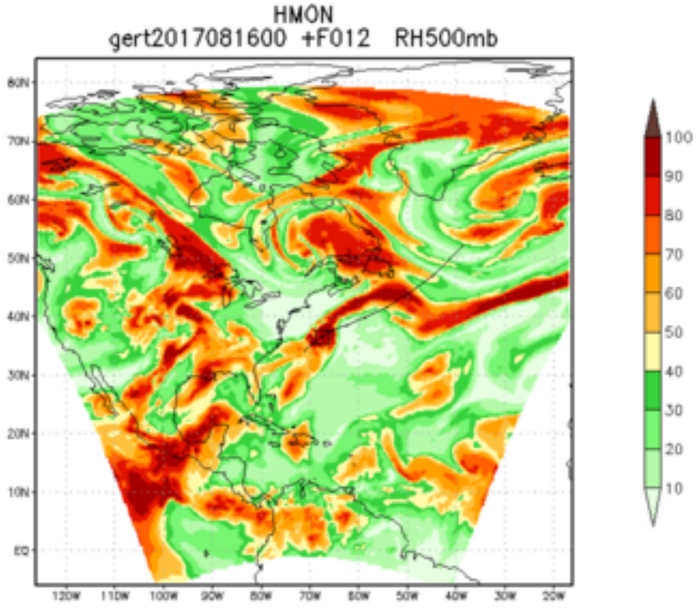
HMON
gert2017081600 +F012 RH500mb
100
90
80
70
60
50
40
30
20
10

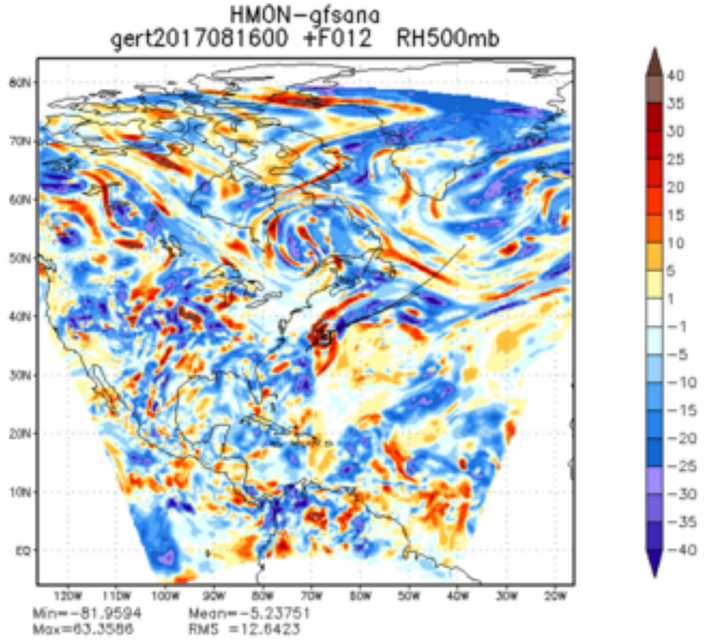
HMON−gfsana
gert2017081600 +F012 RH500mb
40
35
30
25
20
15
10
5
1
−1
−5
−10
−15
−20
−25
−30
−35
−40
Min=−81.9594 Mean=−5.23751
Max=63.3586 RMS =12.6423

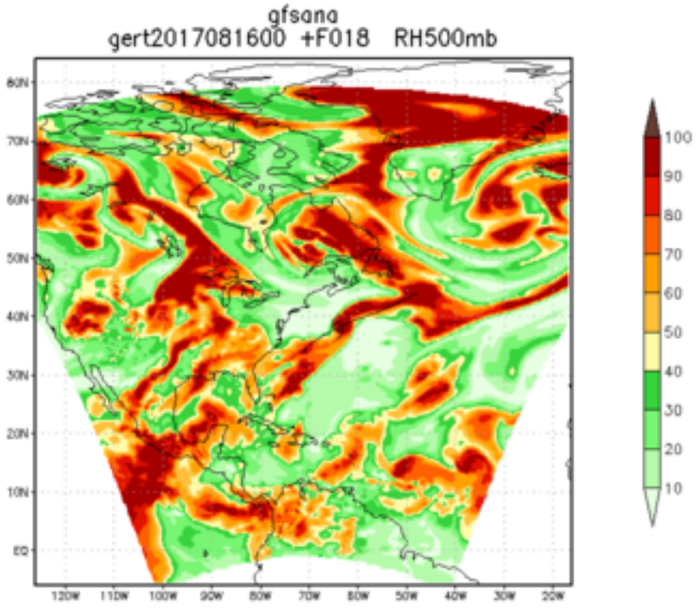
gfsana
gert2017081600 +F018 RH500mb
100
90
80
70
60
50
40
30
20
10

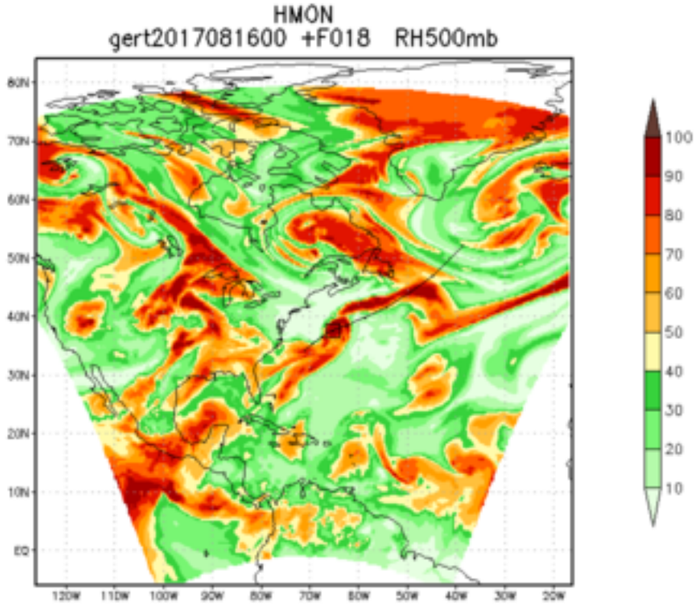
HMON
gert2017081600 +F018 RH500mb
100
90
80
70
60
50
40
30
20
10

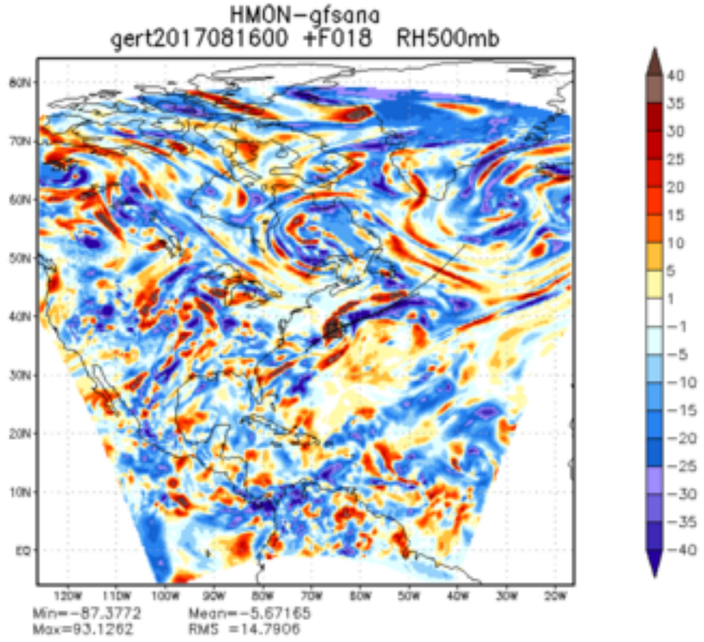
HMON−gfsana
gert2017081600 +F018 RH500mb
40
35
30
25
20
15
10
5
1
−1
−5
−10
−15
−20
−25
−30
−35
−40
Min=−87.3772 Mean=−5.67165
Max=93.1262 RMS =14.7906

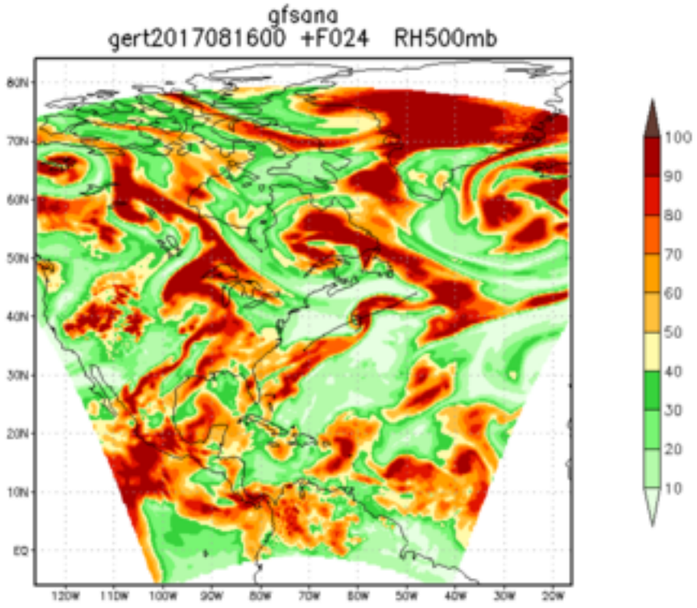
gfsana
gert2017081600 +F024 RH500mb
100
90
80
70
60
50
40
30
20
10

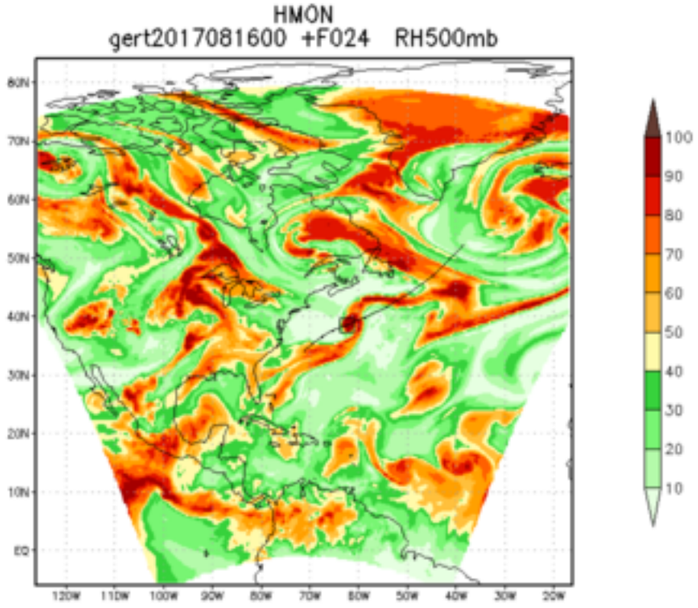
HMON
gert2017081600 +F024 RH500mb
100
90
80
70
60
50
40
30
20
10

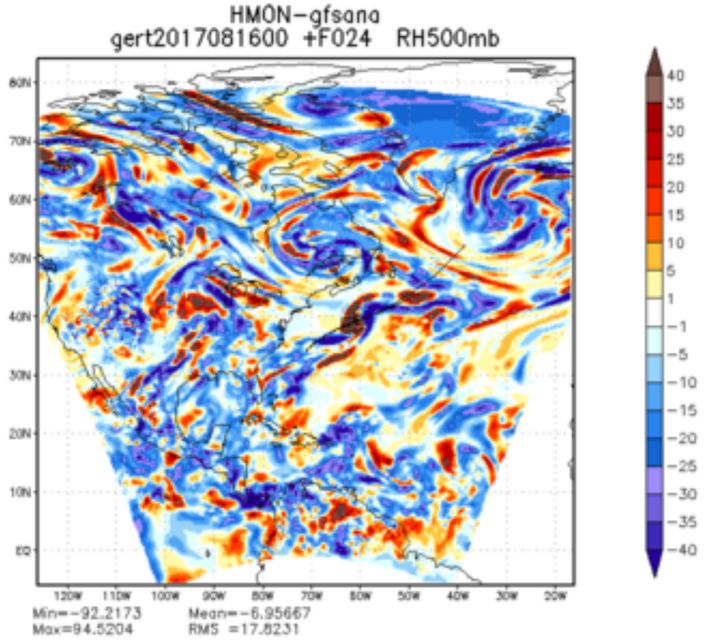
HMON−gfsana
gert2017081600 +F024 RH500mb
40
35
30
25
20
15
10
5
1
−1
−5
−10
−15
−20
−25
−30
−35
−40
Min=−92.2173 Mean=−6.95667
Max=94.5204 RMS =17.8231

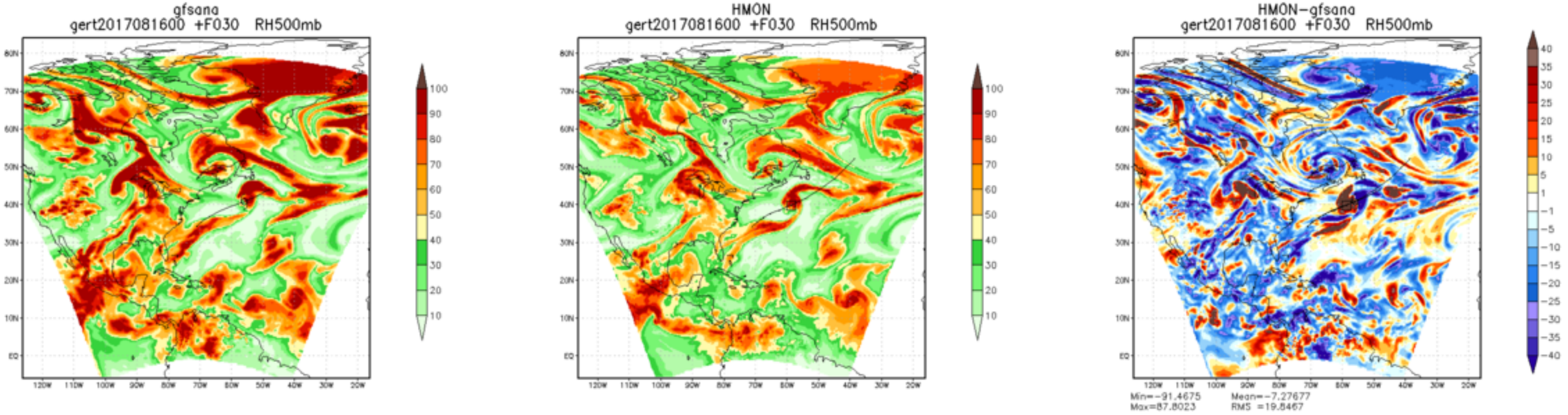
gfsana
gert2017081600 +F030 RH500mb
HMON
gert2017081600 +F030 RH500mb
HMON−gfsana
gert2017081600 +F030 RH500mb
Min=−91.4675
Max=87.8023
Mean=−7.27677
RMS =19.8467

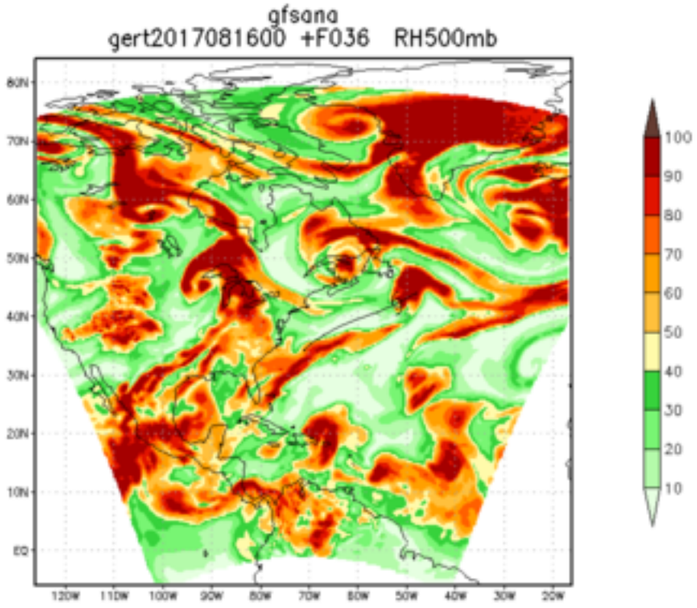
gfsana
gert2017081600 +F036 RH500mb
100
90
80
70
60
50
40
30
20
10

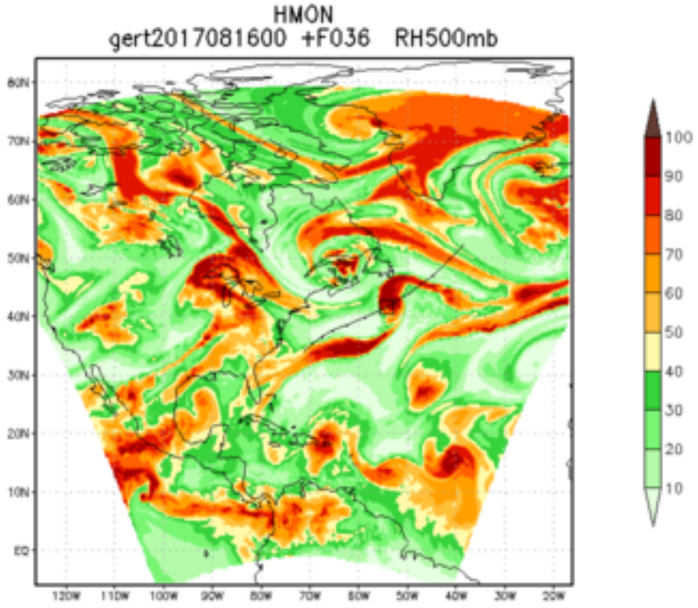
HMON
gert2017081600 +F036 RH500mb
100
90
80
70
60
50
40
30
20
10

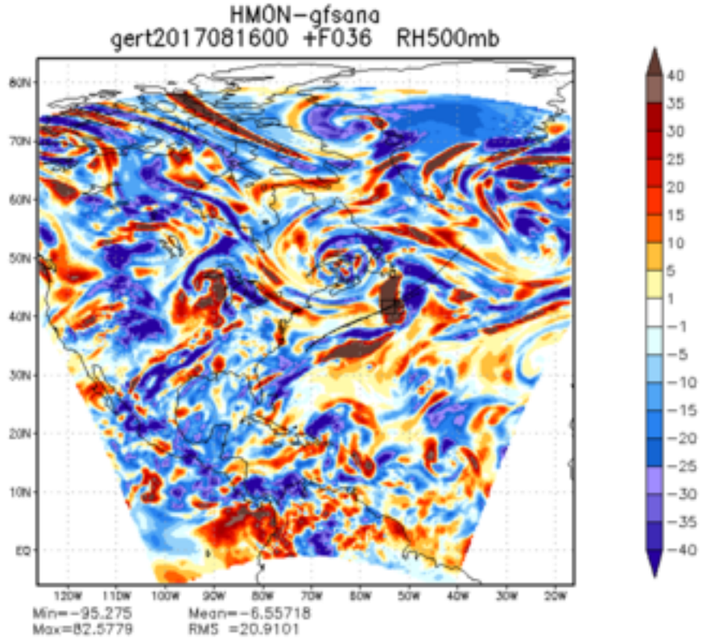
HMON−gfsana
gert2017081600 +F036 RH500mb
40
35
30
25
20
15
10
5
1
−1
−5
−10
−15
−20
−25
−30
−35
−40
Min=−95.275 Mean=−6.55718
Max=82.5779 RMS =20.9101

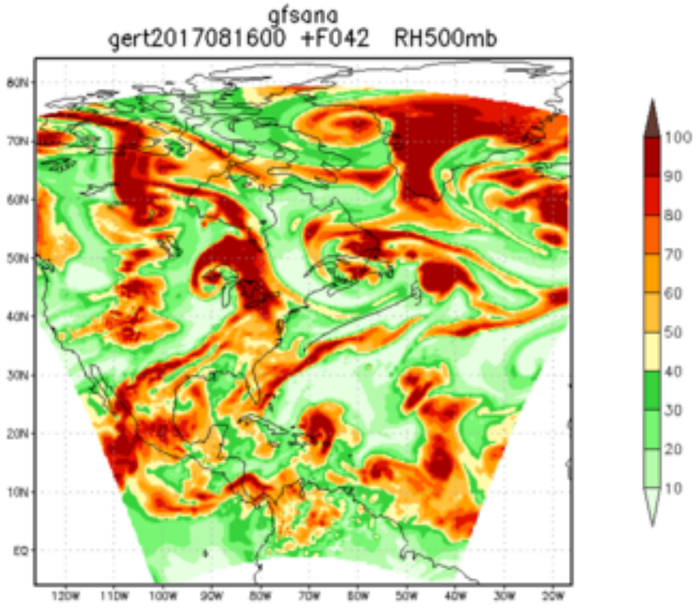
gfsana
gert2017081600 +F042 RH500mb
100
90
80
70
60
50
40
30
20
10

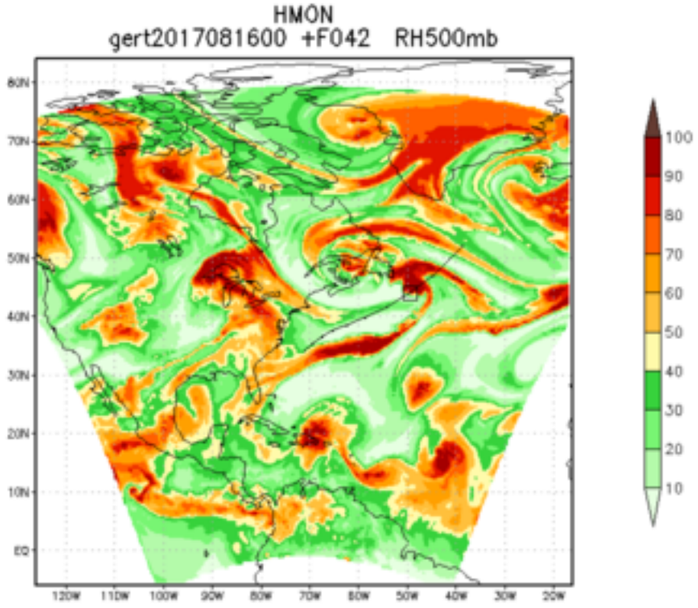
HMON
gert2017081600 +F042 RH500mb
100
90
80
70
60
50
40
30
20
10

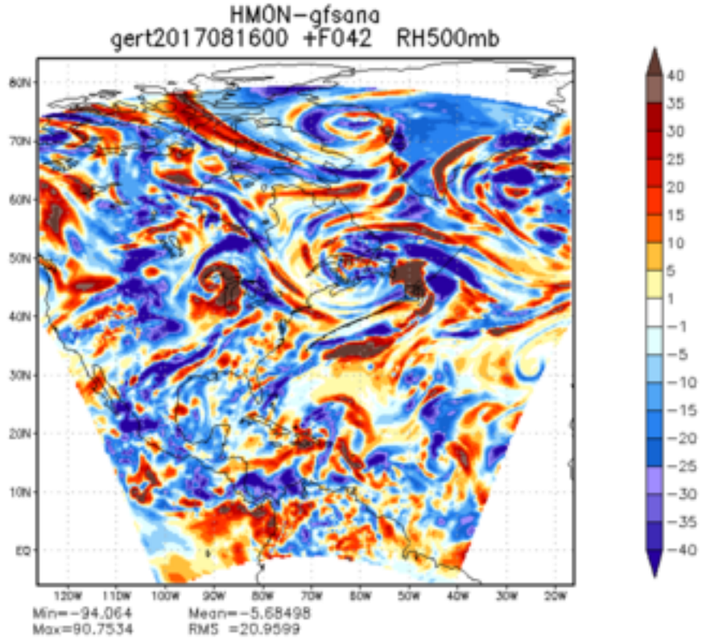
HMON−gfsana
gert2017081600 +F042 RH500mb
40
35
30
25
20
15
10
5
1
−1
−5
−10
−15
−20
−25
−30
−35
−40
Min=−94.064
Max=90.7534
Mean=−5.68498
RMS =20.9599

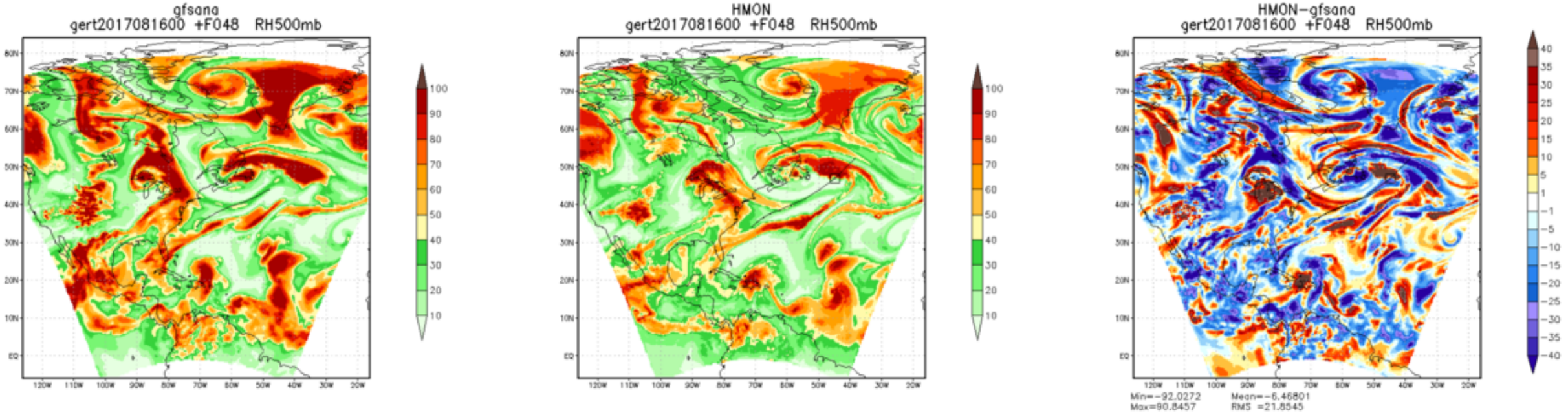
gfsana
gert2017081600 +F048 RH500mb
HMON
gert2017081600 +F048 RH500mb
HMON−gfsana
gert2017081600 +F048 RH500mb
Min=−92.0272
Max=90.8457
Mean=−6.46801
RMS =21.8545

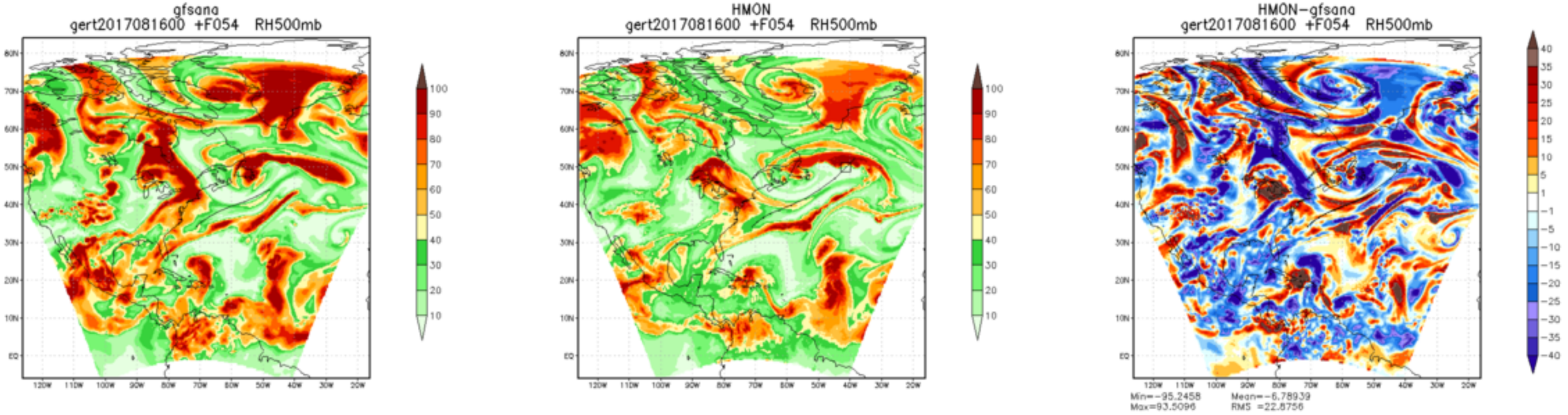
gfsana
gert2017081600 +F054 RH500mb
HMON
gert2017081600 +F054 RH500mb
HMON−gfsana
gert2017081600 +F054 RH500mb
Min=−95.2458
Max=93.5096
Mean=−6.78939
RMS =22.8756

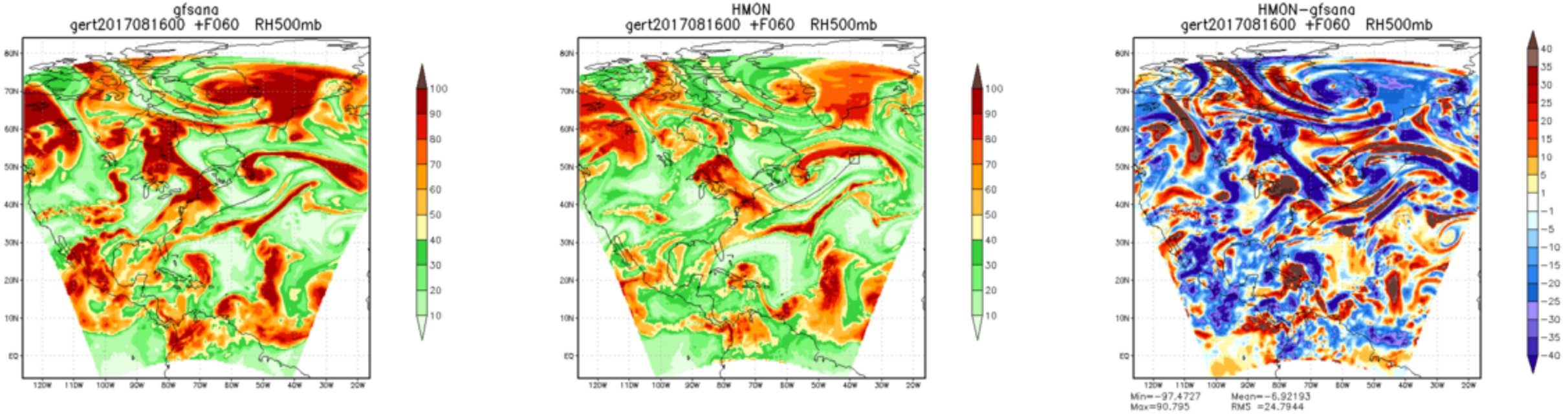
gfsana
gert2017081600 +F060 RH500mb
HMON
gert2017081600 +F060 RH500mb
HMON−gfsana
gert2017081600 +F060 RH500mb
Min=−97.4727
Max=90.795
Mean=−6.92193
RMS =24.7944