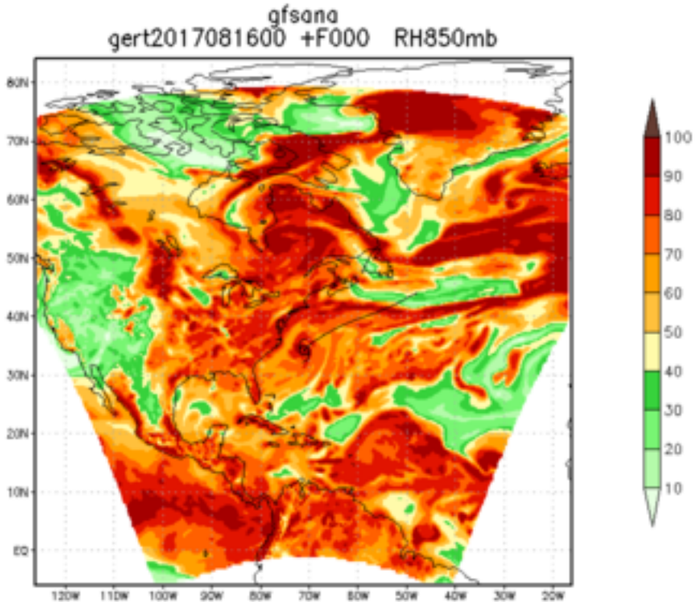
gfsana
gert2017081600 +F000 RH850mb
100
90
80
70
60
50
40
30
20
10

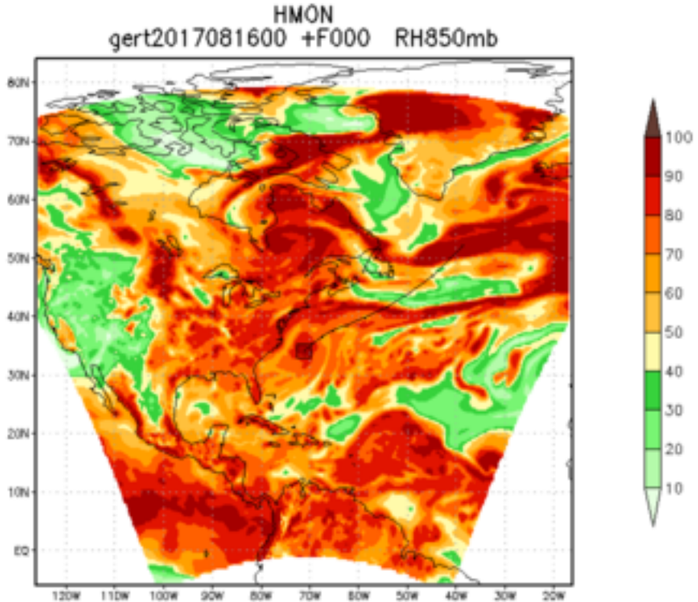
HMON
gert2017081600 +F000 RH850mb
100
90
80
70
60
50
40
30
20
10

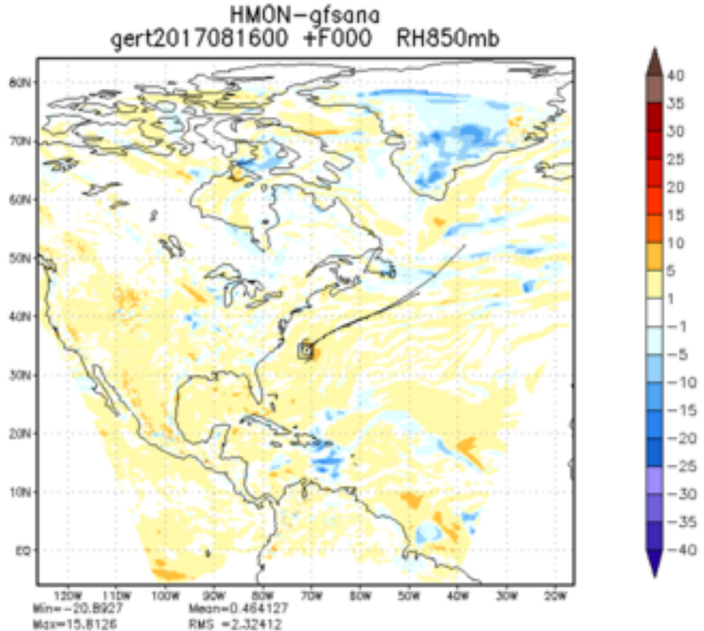
HMON−gfsana
gert2017081600 +F000 RH850mb
40
35
30
25
20
15
10
5
1
−1
−5
−10
−15
−20
−25
−30
−35
−40
Min=−20.8927
Max=15.8126
Mean=0.464127
RMS =2.32412

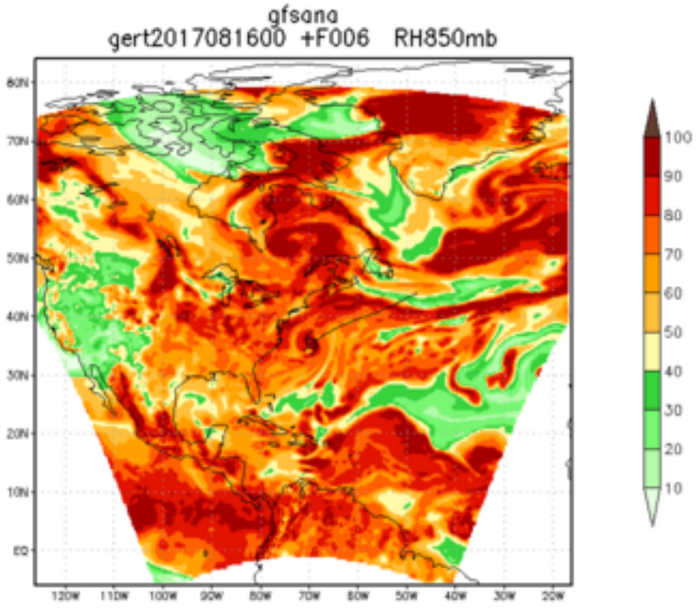
gfsana
gert2017081600 +F006 RH850mb
100
90
80
70
60
50
40
30
20
10

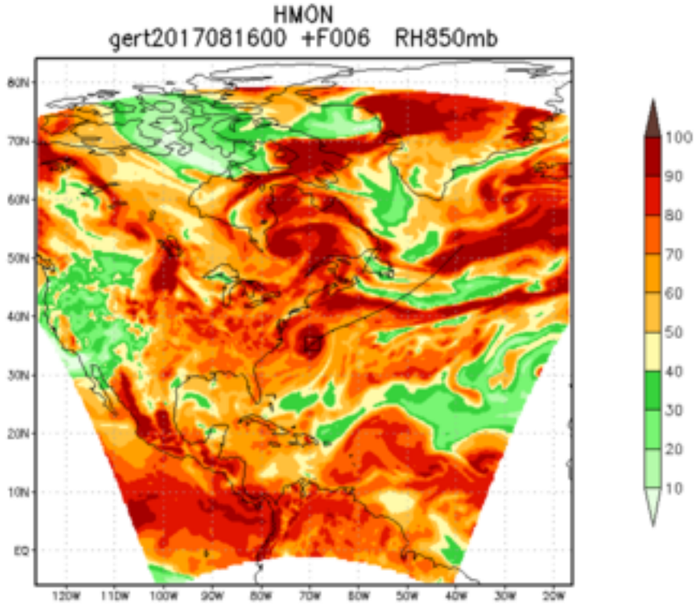
HMON
gert2017081600 +F006 RH850mb
100
90
80
70
60
50
40
30
20
10

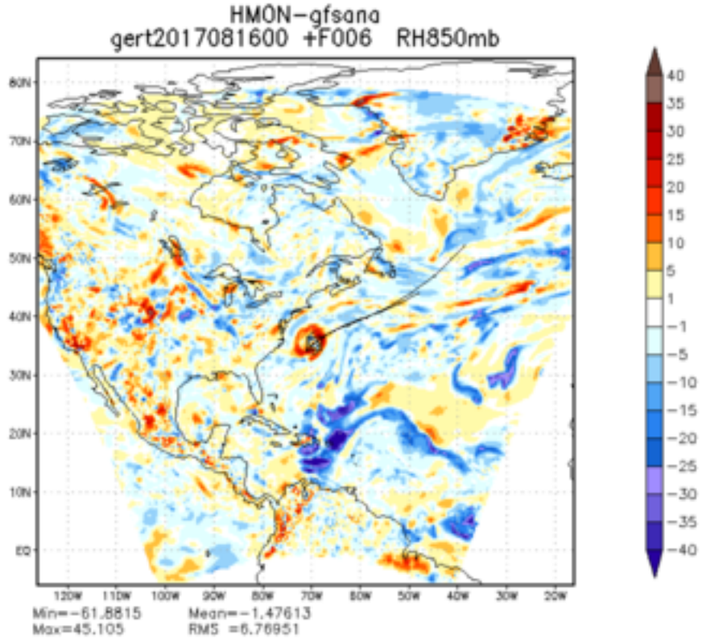
HMON−gfsana
gert2017081600 +F006 RH850mb
40
35
30
25
20
15
10
5
1
−1
−5
−10
−15
−20
−25
−30
−35
−40
Min=−61.8815
Max=45.105
Mean=−1.47613
RMS =6.76951

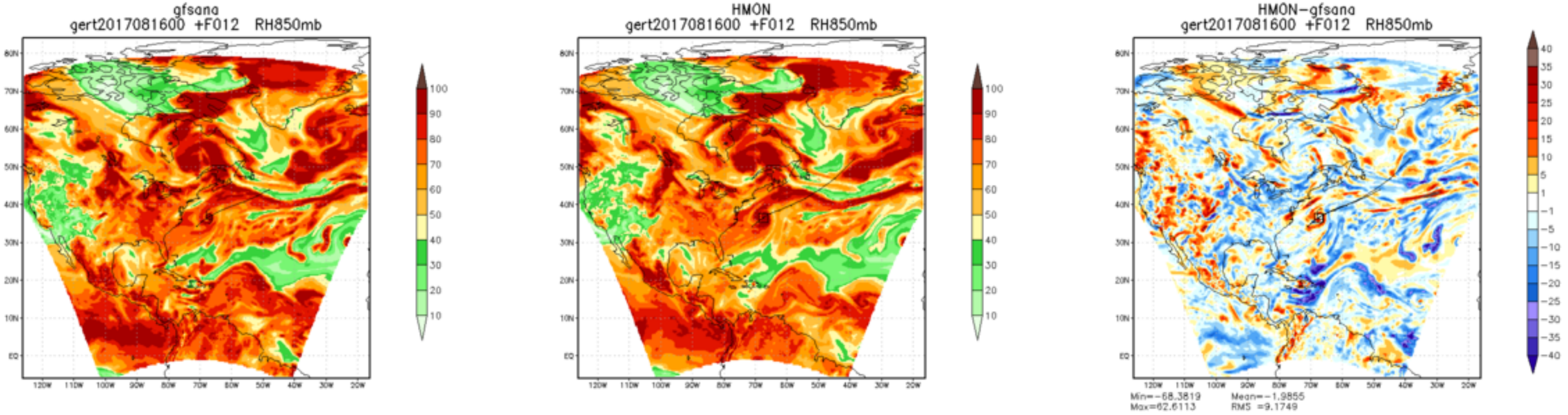
gfsana
gert2017081600 +F012 RH850mb
HMON
gert2017081600 +F012 RH850mb
HMON−gfsana
gert2017081600 +F012 RH850mb
Min=−68.3819 Mean=−1.9855
Max=62.6113 RMS =9.1749

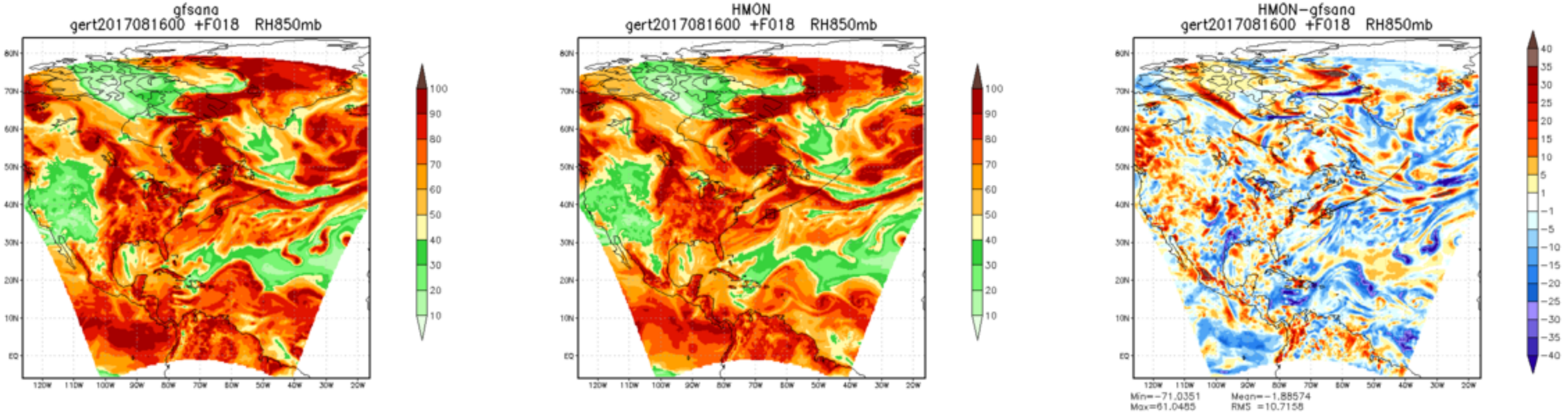
gfsana
gert2017081600 +F018 RH850mb
HMON
gert2017081600 +F018 RH850mb
HMON−gfsana
gert2017081600 +F018 RH850mb
Min=−71.0351
Max=61.0485
Mean=−1.88574
RMS =10.7158

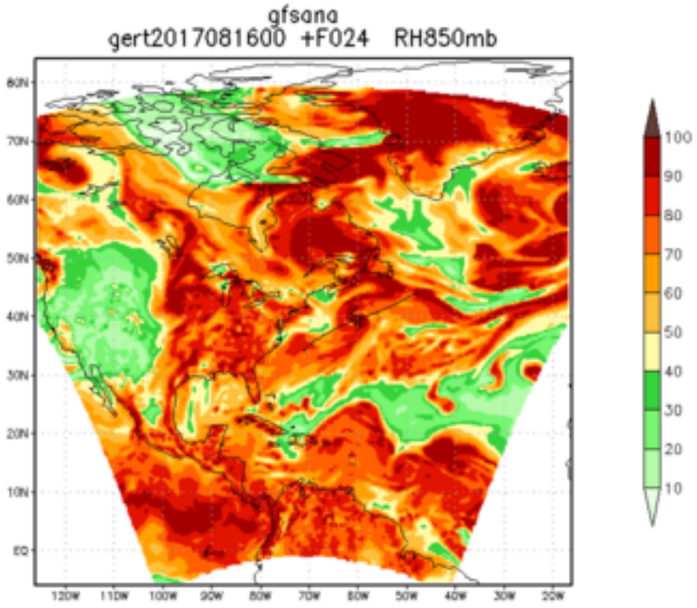
gfsana
gert2017081600 +F024 RH850mb
100
90
80
70
60
50
40
30
20
10

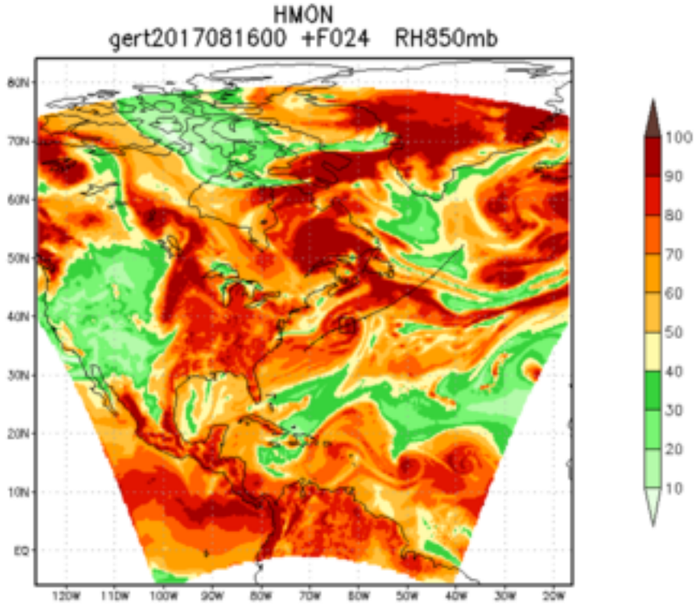
HMON
gert2017081600 +F024 RH850mb
100
90
80
70
60
50
40
30
20
10

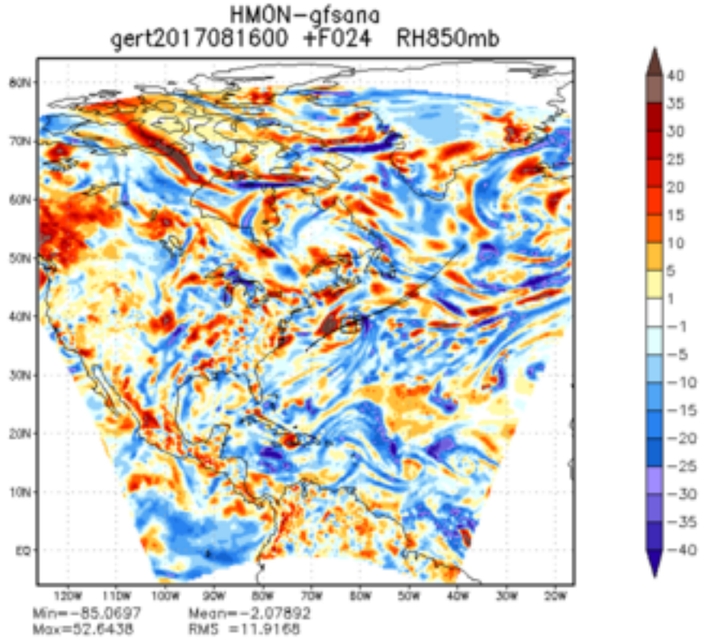
HMON−gfsana
gert2017081600 +F024 RH850mb
40
35
30
25
20
15
10
5
1
−1
−5
−10
−15
−20
−25
−30
−35
−40
Min=−85.0697 Mean=−2.07892
Max=52.6438 RMS =11.9168

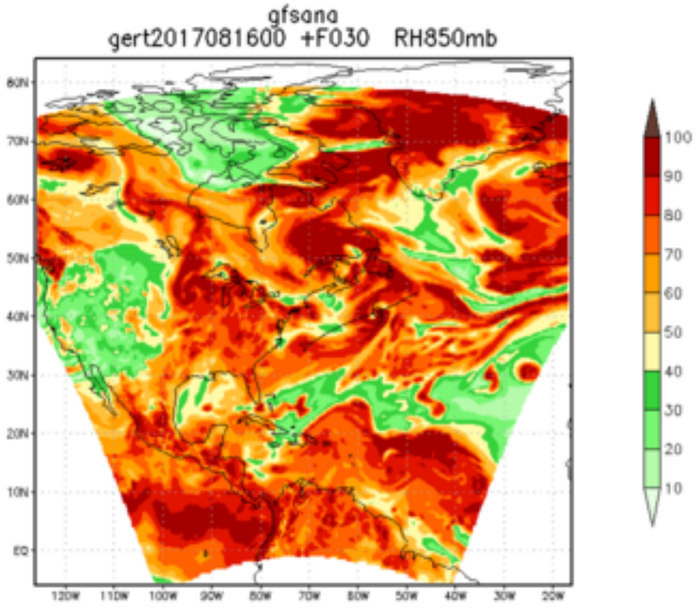
gfsana
gert2017081600 +F030 RH850mb
100
90
80
70
60
50
40
30
20
10

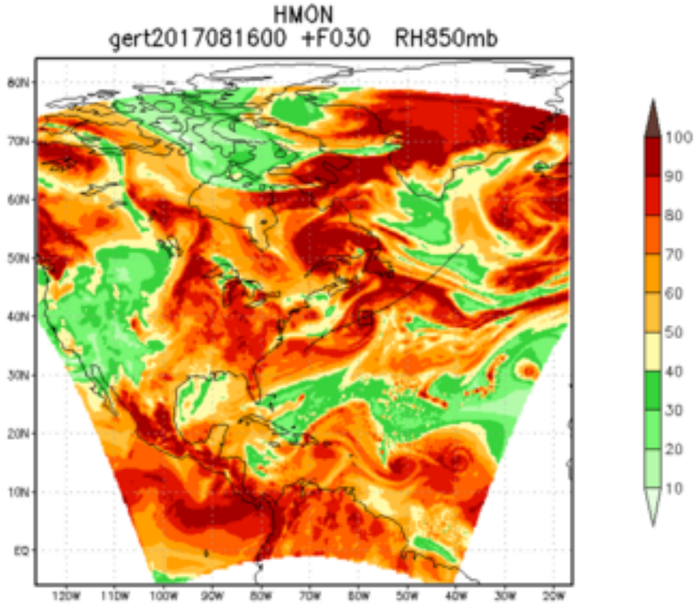
HMON
gert2017081600 +F030 RH850mb
100
90
80
70
60
50
40
30
20
10

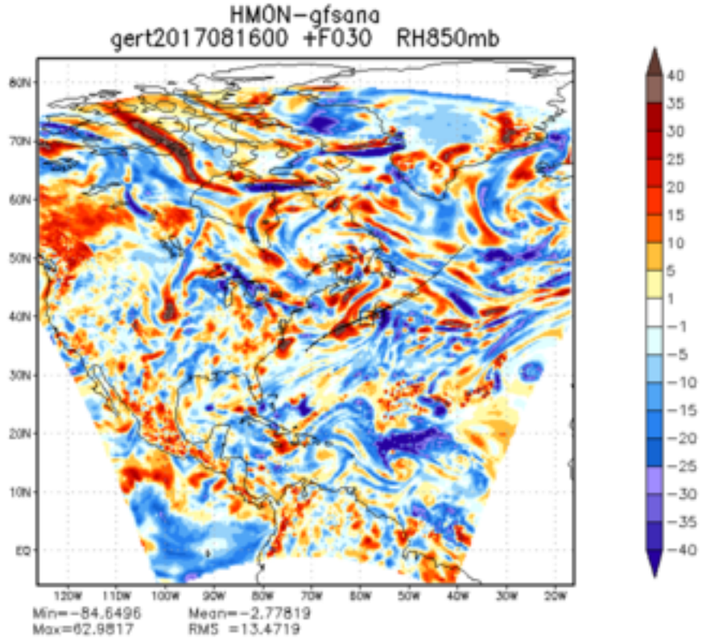
HMON−gfsana
gert2017081600 +F030 RH850mb
40
35
30
25
20
15
10
5
1
−1
−5
−10
−15
−20
−25
−30
−35
−40
Min=−84.6496
Max=62.9817
Mean=−2.77819
RMS =13.4719

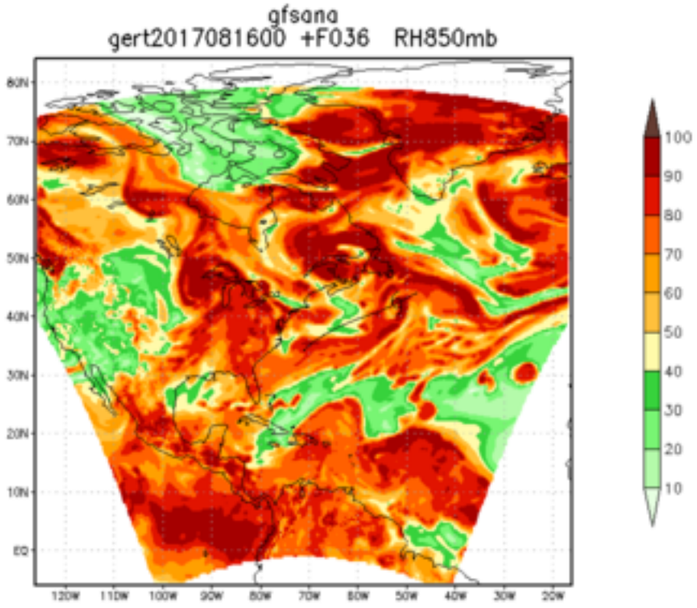
gfsana
gert2017081600 +F036 RH850mb
100
90
80
70
60
50
40
30
20
10

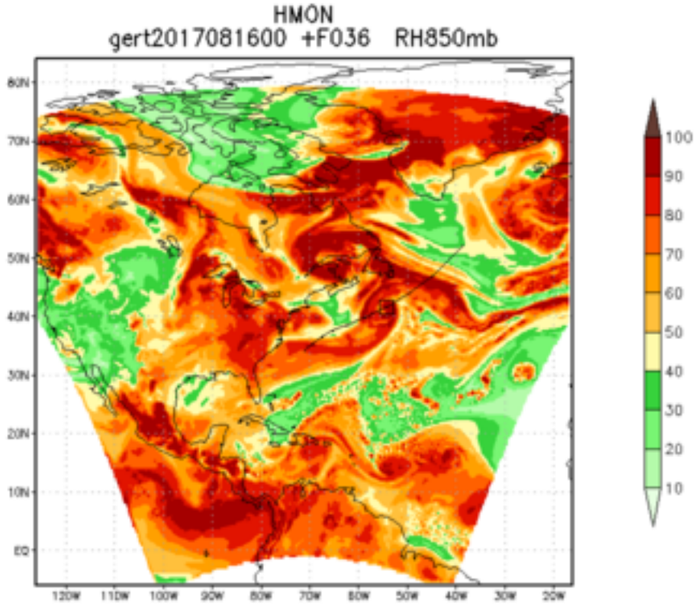
HMON
gert2017081600 +F036 RH850mb
100
90
80
70
60
50
40
30
20
10

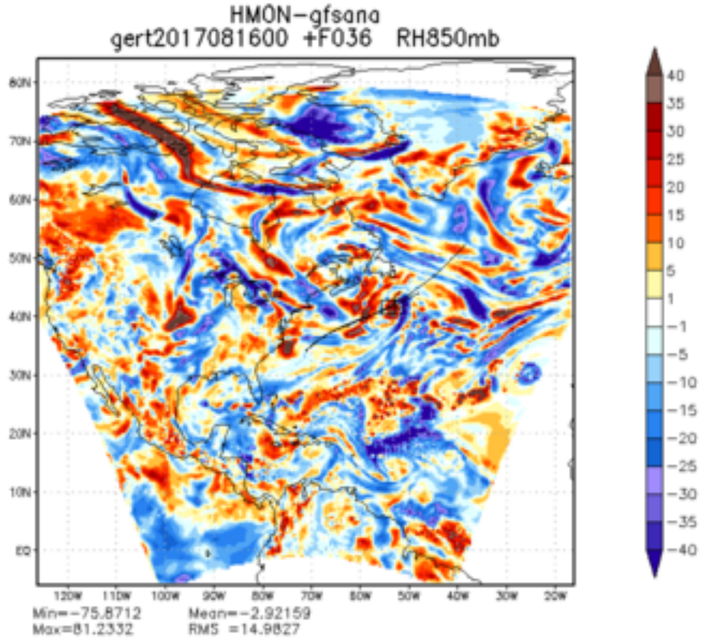
HMON−gfsana
gert2017081600 +F036 RH850mb
40
35
30
25
20
15
10
5
1
−1
−5
−10
−15
−20
−25
−30
−35
−40
Min=−75.8712 Mean=−2.92159
Max=81.2332 RMS =14.9827

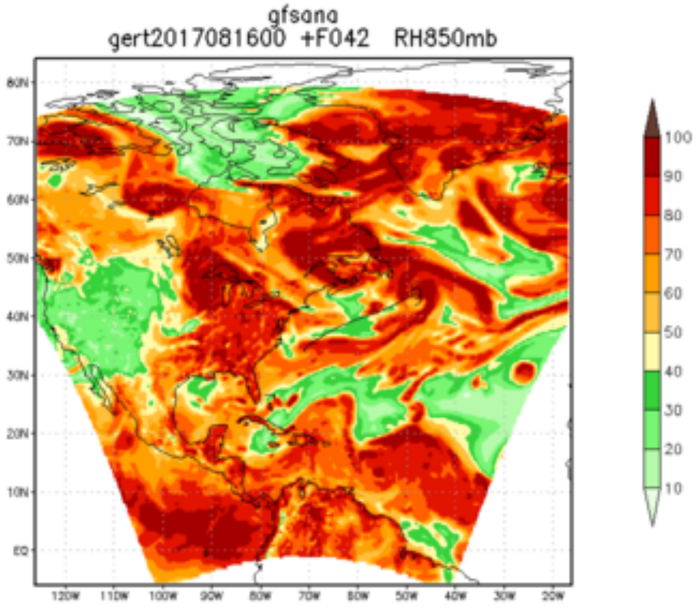
gfsana
gert2017081600 +F042 RH850mb
100
90
80
70
60
50
40
30
20
10

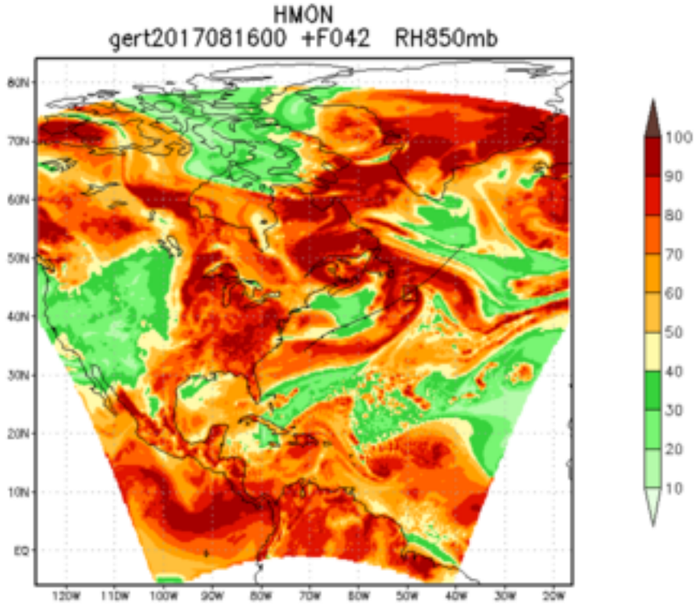
HMON
gert2017081600 +F042 RH850mb
100
90
80
70
60
50
40
30
20
10

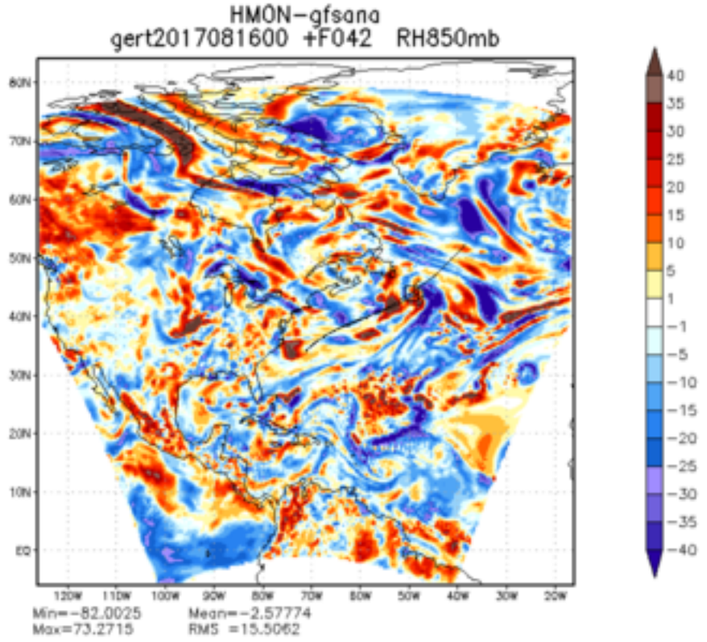
HMON−gfsana
gert2017081600 +F042 RH850mb
40
35
30
25
20
15
10
5
1
−1
−5
−10
−15
−20
−25
−30
−35
−40
Min=−82.0025 Mean=−2.57774
Max=73.2715 RMS =15.5062

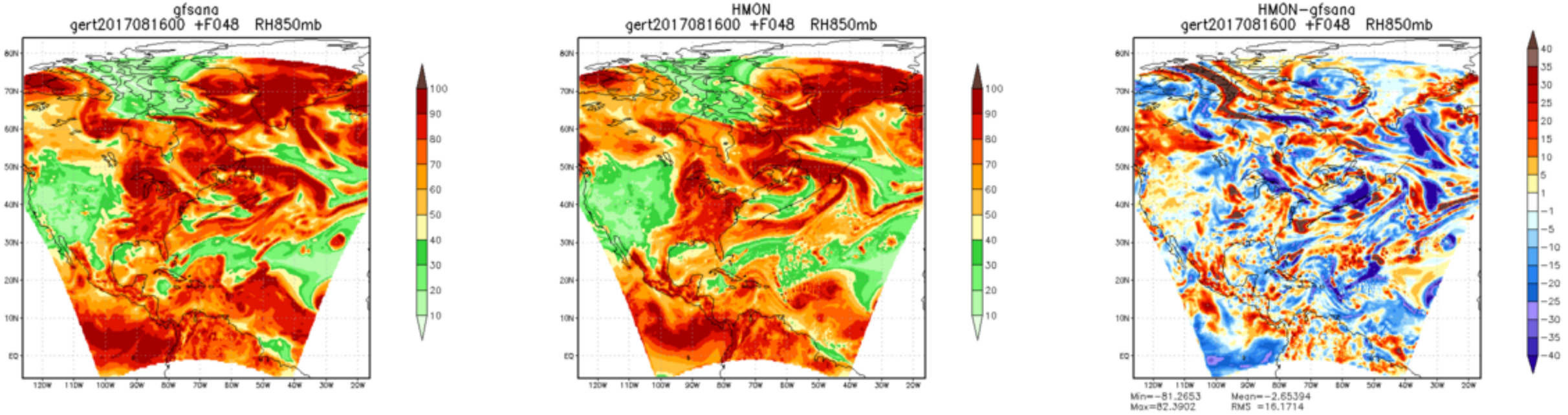
gfsana
gert2017081600 +F048 RH850mb
HMON
gert2017081600 +F048 RH850mb
HMON−gfsana
gert2017081600 +F048 RH850mb
Min=−81.2653
Max=82.3902
Mean=−2.65394
RMS =16.1714

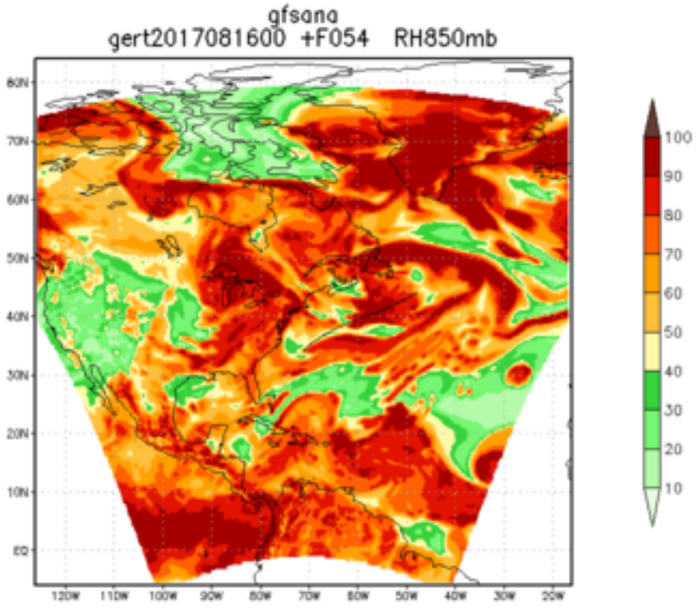
gfsana
gert2017081600 +F054 RH850mb
100
90
80
70
60
50
40
30
20
10

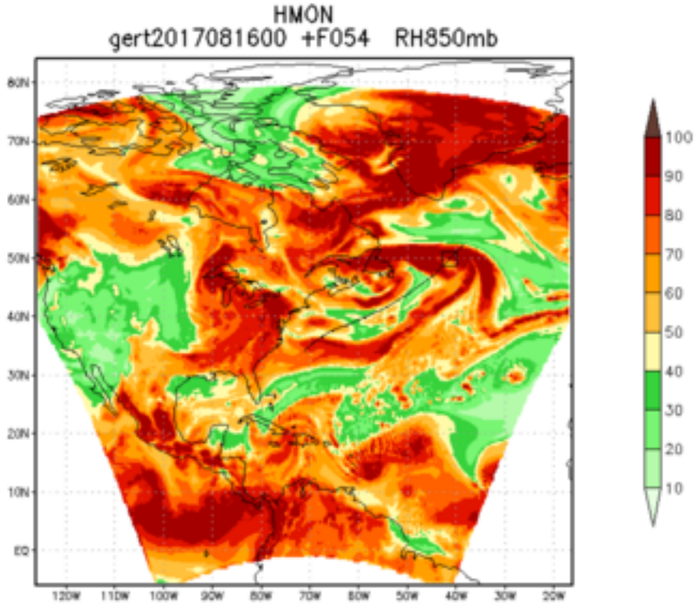
HMON
gert2017081600 +F054 RH850mb
100
90
80
70
60
50
40
30
20
10

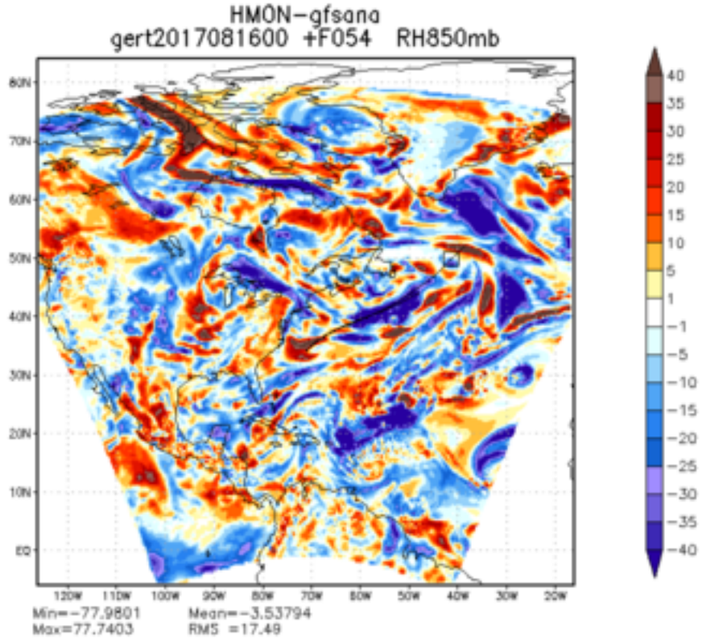
HMON−gfsana
gert2017081600 +F054 RH850mb
40
35
30
25
20
15
10
5
1
−1
−5
−10
−15
−20
−25
−30
−35
−40
Min=−77.9801
Max=77.7403
Mean=−3.53794
RMS =17.49

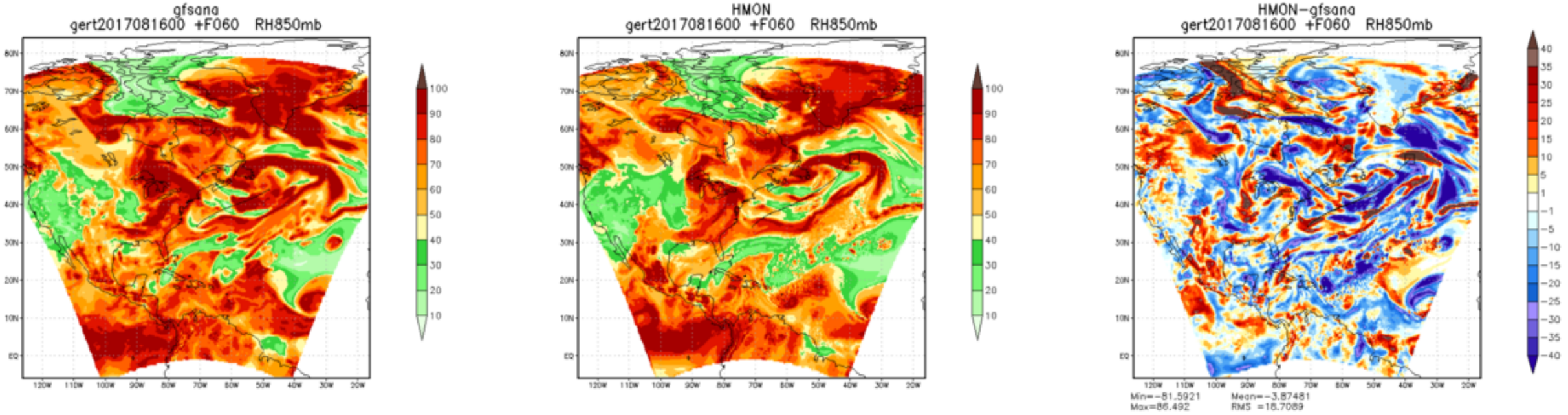
gfsana
gert2017081600 +F060 RH850mb
HMON
gert2017081600 +F060 RH850mb
HMON−gfsana
gert2017081600 +F060 RH850mb
Min=−81.5921
Max=86.492
Mean=−3.87481
RMS =16.7089