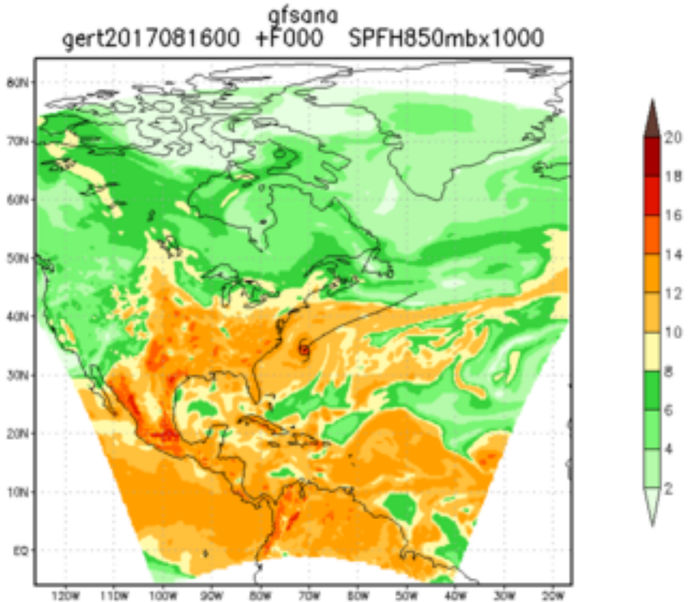
gfsana
gert2017081600 +F000 SPFH850mbx1000
80N
70N
60N
50N
40N
30N
20N
10N
EQ
120W 110W 100W 90W 80W 70W 60W 50W 40W 30W 20W
20
18
16
14
12
10
8
6
4
2

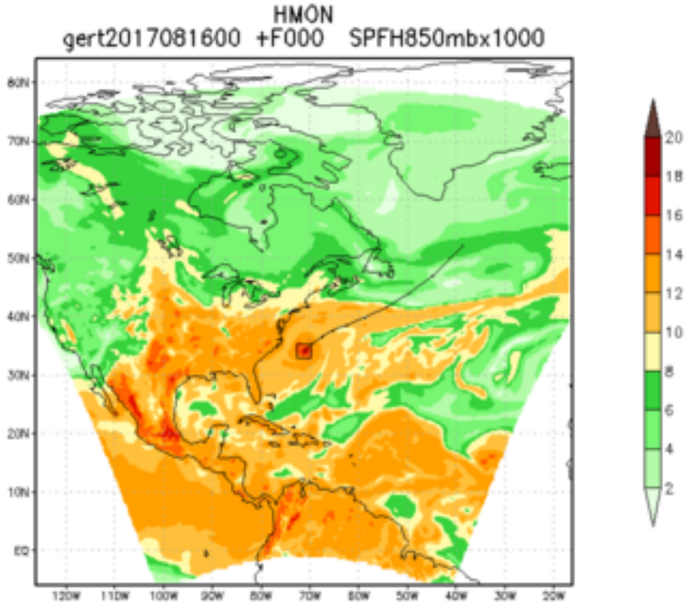
HMON
gert2017081600 +F000 SPFH850mbx1000
80N
70N
60N
50N
40N
30N
20N
10N
EQ
120W 110W 100W 90W 80W 70W 60W 50W 40W 30W 20W
20
18
16
14
12
10
8
6
4
2

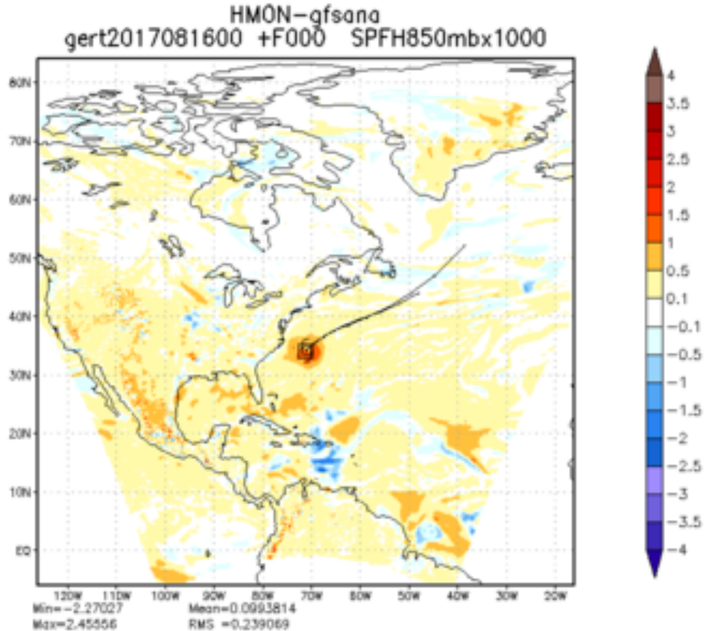
HMON−gfsana
gert2017081600 +F000 SPFH850mbx1000
80N
70N
60N
50N
40N
30N
20N
10N
EQ
120W 110W 100W 90W 80W 70W 60W 50W 40W 30W 20W
Min=−2.27027
Max=2.45556
Mean=0.0993814
RMS =0.239069
4
3.5
3
2.5
2
1.5
1
0.5
0.1
−0.1
−0.5
−1
−1.5
−2
−2.5
−3
−3.5
−4

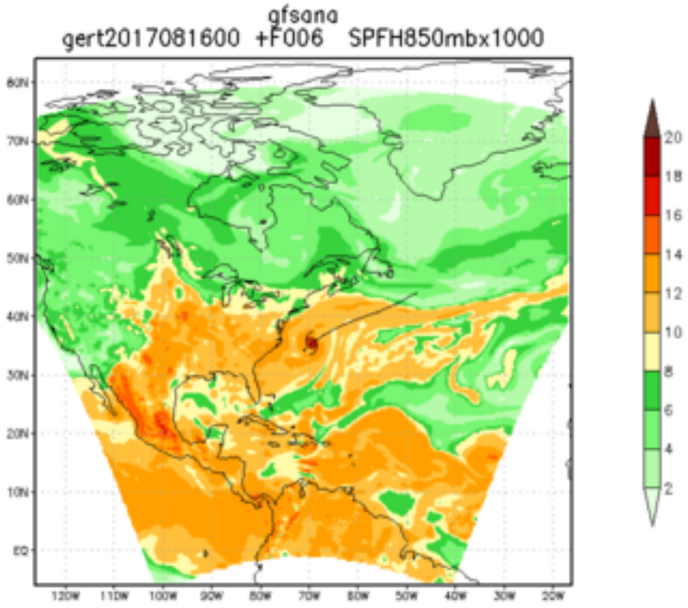
gfsana
gert2017081600 +F006 SPFH850mbx1000
HMON
gert2017081600 +F006 SPFH850mbx1000
HMON−gfsana
gert2017081600 +F006 SPFH850mbx1000
Min=−7.26006
Max=6.51131
Mean=−0.0537571
RMS =0.724237

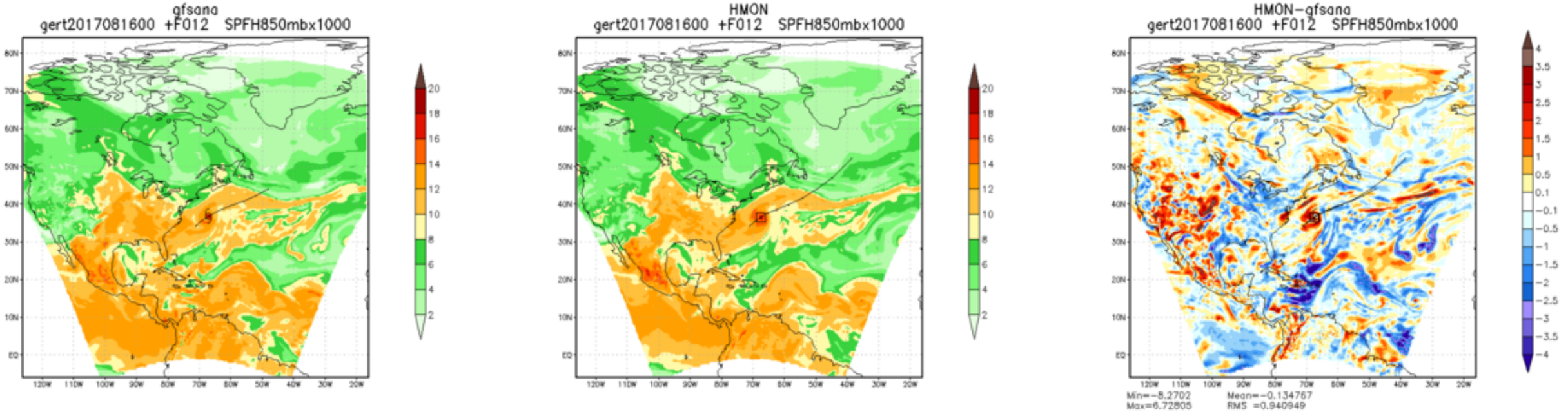
gfsana
gert2017081600 +F012 SPFH850mbx1000
HMON
gert2017081600 +F012 SPFH850mbx1000
HMON−gfsana
gert2017081600 +F012 SPFH850mbx1000
Min=−8.2702
Max=6.72805
Mean=−0.134767
RMS =0.940949

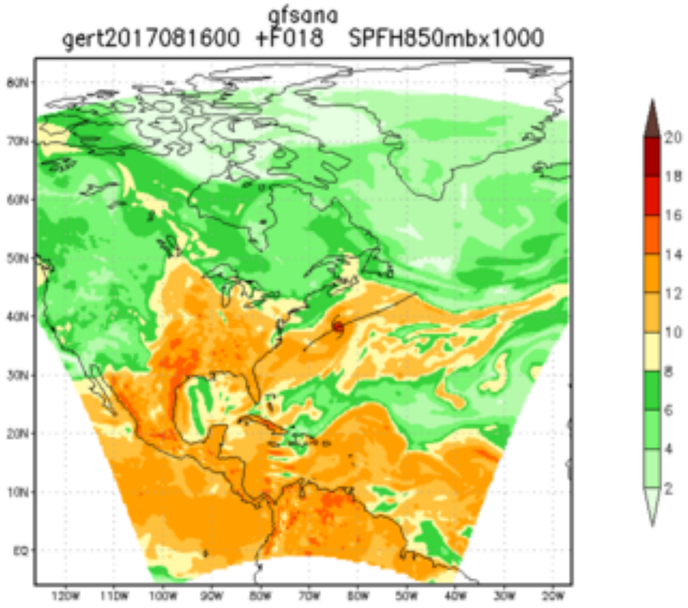
gfsana
gert2017081600 +F018 SPFH850mbx1000
20
18
16
14
12
10
8
6
4
2

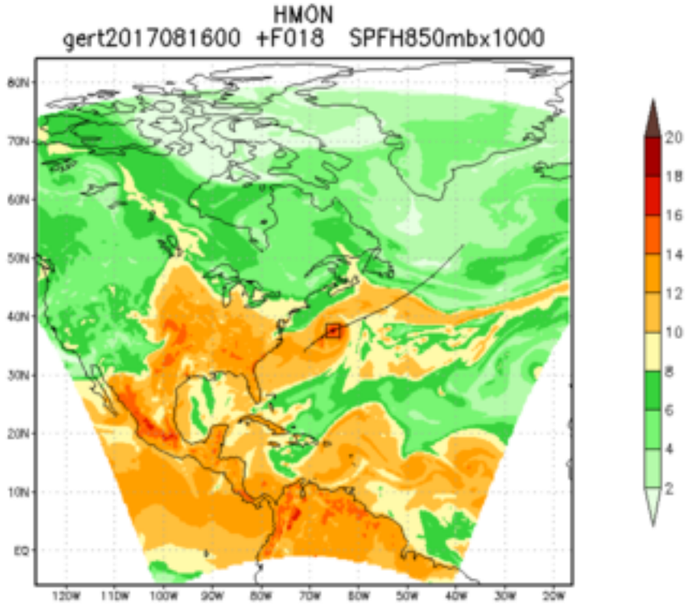
HMON
gert2017081600 +F018 SPFH850mbx1000
20
18
16
14
12
10
8
6
4
2

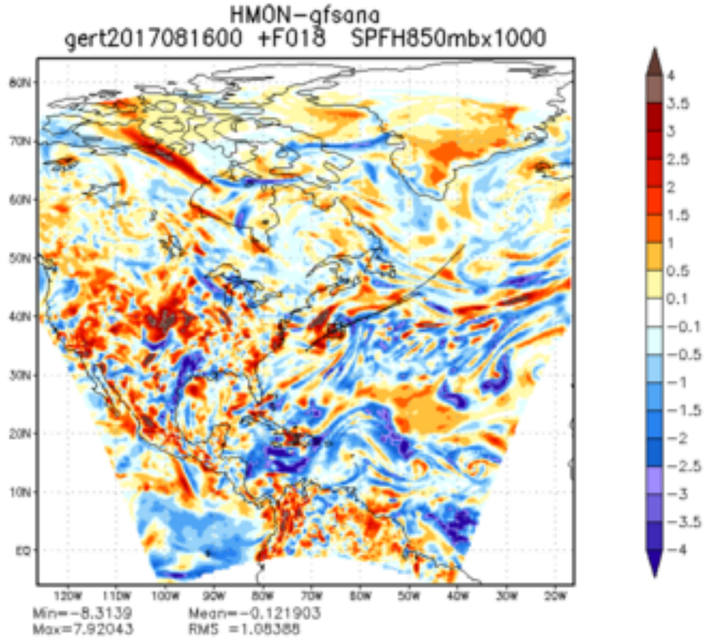
HMON−gfsana
gert2017081600 +F018 SPFH850mbx1000
4
3.5
3
2.5
2
1.5
1
0.5
0.1
−0.1
−0.5
−1
−1.5
−2
−2.5
−3
−3.5
−4
Min=−8.3139
Max=7.92043
Mean=−0.121903
RMS =1.08388

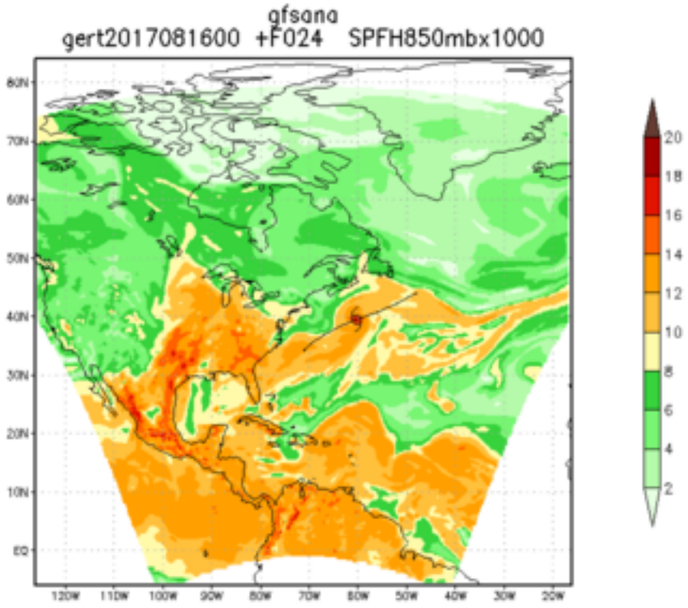
gfsana
gert2017081600 +F024 SPFH850mbx1000
80N
70N
60N
50N
40N
30N
20N
10N
EQ
120W 110W 100W 90W 80W 70W 60W 50W 40W 30W 20W
20
18
16
14
12
10
8
6
4
2

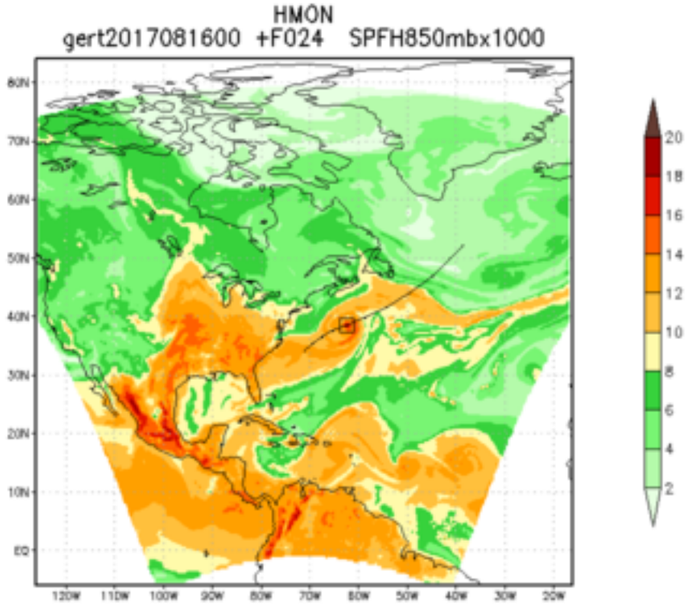
HMON
gert2017081600 +F024 SPFH850mbx1000
80N
70N
60N
50N
40N
30N
20N
10N
EQ
120W 110W 100W 90W 80W 70W 60W 50W 40W 30W 20W
20
18
16
14
12
10
8
6
4
2

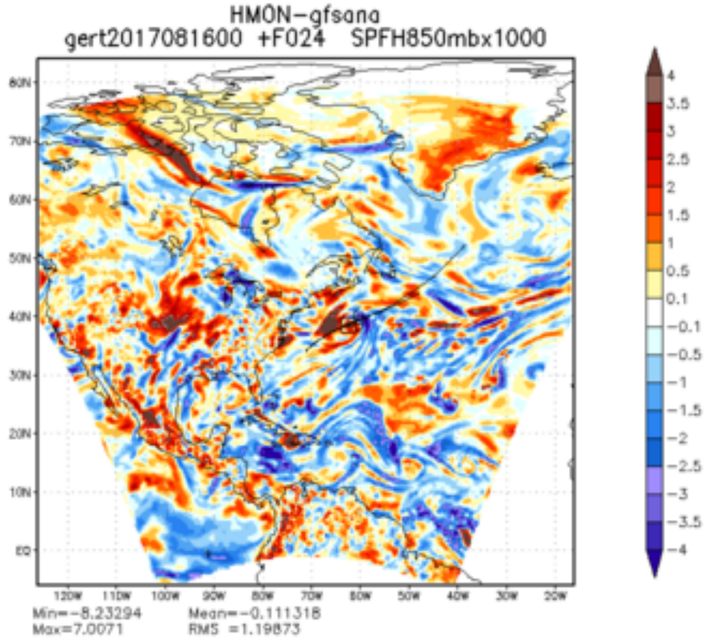
HMON−gfsana
gert2017081600 +F024 SPFH850mbx1000
80N
70N
60N
50N
40N
30N
20N
10N
EQ
120W 110W 100W 90W 80W 70W 60W 50W 40W 30W 20W
4
3.5
3
2.5
2
1.5
1
0.5
0.1
−0.1
−0.5
−1
−1.5
−2
−2.5
−3
−3.5
−4
Min=−8.23294 Mean=−0.111318
Max=7.0071 RMS =1.19873

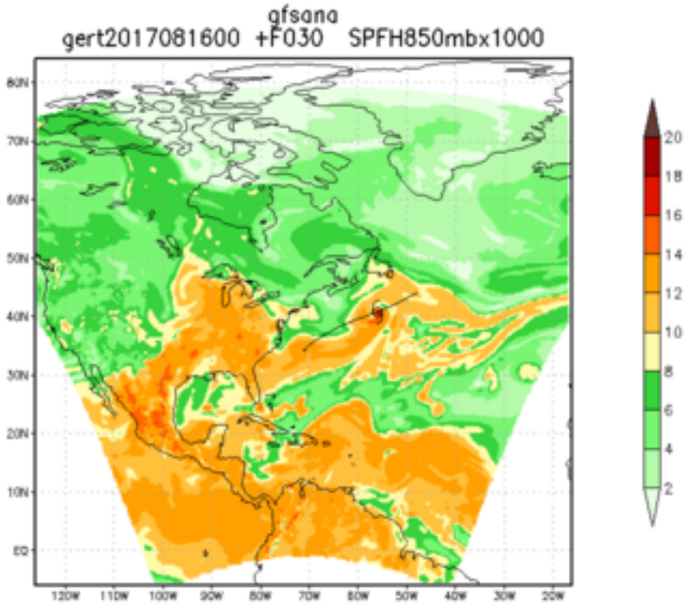
gfsana
gert2017081600 +F030 SPFH850mbx1000
80N
70N
60N
50N
40N
30N
20N
10N
EQ
120W 110W 100W 90W 80W 70W 60W 50W 40W 30W 20W
20
18
16
14
12
10
8
6
4
2

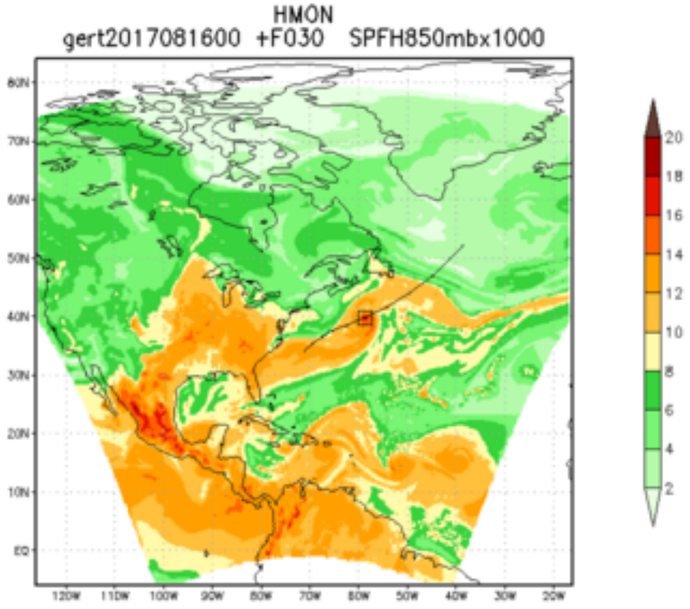
HMON
gert2017081600 +F030 SPFH850mbx1000
80N
70N
60N
50N
40N
30N
20N
10N
EQ
120W 110W 100W 90W 80W 70W 60W 50W 40W 30W 20W
20
18
16
14
12
10
8
6
4
2

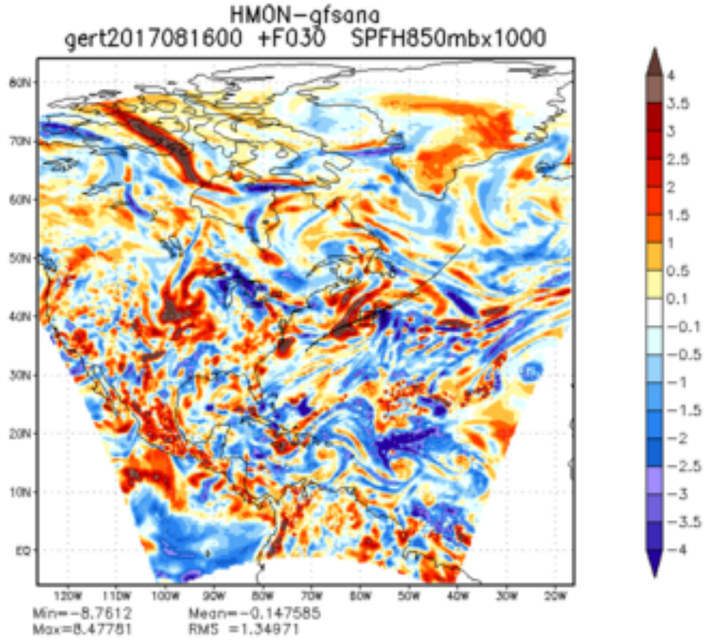
HMON−gfsana
gert2017081600 +F030 SPFH850mbx1000
80N
70N
60N
50N
40N
30N
20N
10N
EQ
120W 110W 100W 90W 80W 70W 60W 50W 40W 30W 20W
Min=−8.7612
Max=8.47781
Mean=−0.147585
RMS =1.34971
4
3.5
3
2.5
2
1.5
1
0.5
0.1
−0.1
−0.5
−1
−1.5
−2
−2.5
−3
−3.5
−4

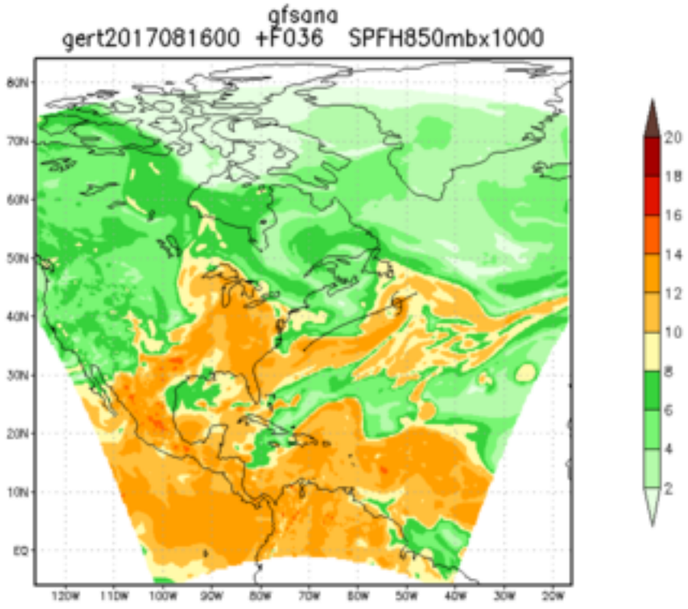
gfsana
gert2017081600 +F036 SPFH850mbx1000
80N
70N
60N
50N
40N
30N
20N
10N
EQ
120W 110W 100W 90W 80W 70W 60W 50W 40W 30W 20W
20
18
16
14
12
10
8
6
4
2

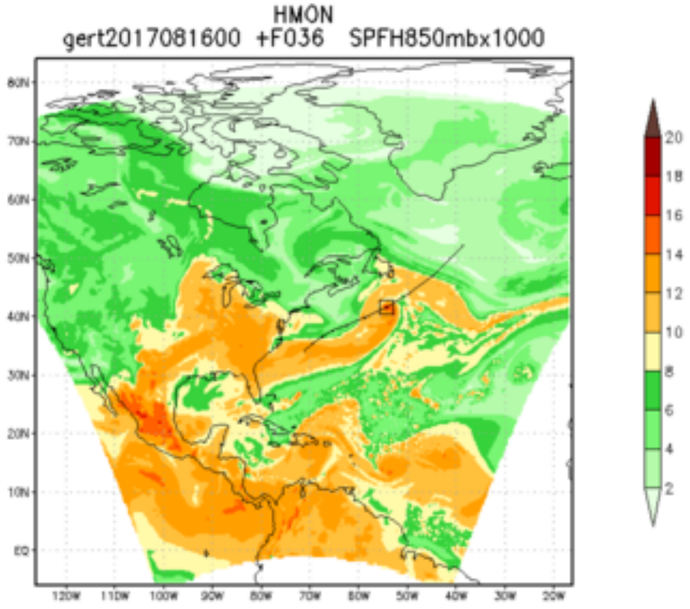
HMON
gert2017081600 +F036 SPFH850mbx1000
80N
70N
60N
50N
40N
30N
20N
10N
EQ
120W 110W 100W 90W 80W 70W 60W 50W 40W 30W 20W
20
18
16
14
12
10
8
6
4
2

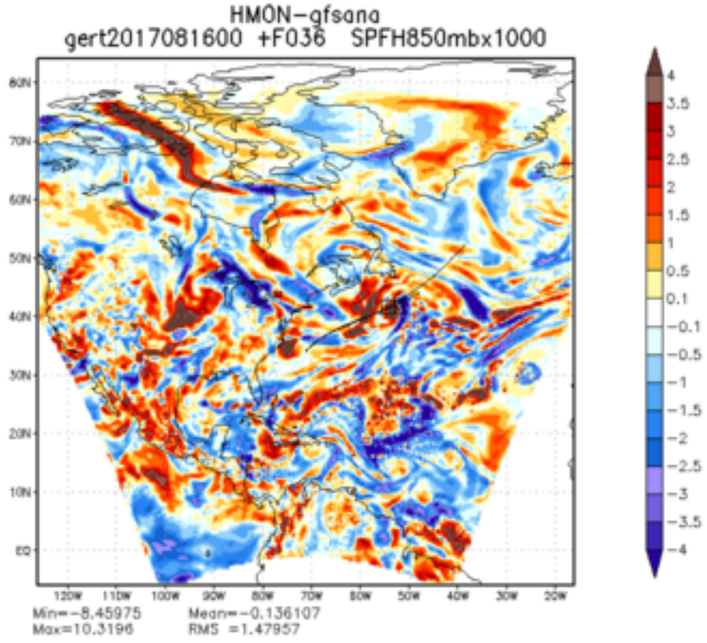
HMON−gfsana
gert2017081600 +F036 SPFH850mbx1000
80N
70N
60N
50N
40N
30N
20N
10N
EQ
120W 110W 100W 90W 80W 70W 60W 50W 40W 30W 20W
4
3.5
3
2.5
2
1.5
1
0.5
0.1
−0.1
−0.5
−1
−1.5
−2
−2.5
−3
−3.5
−4
Min=−8.45975 Mean=−0.136107
Max=10.3196 RMS =1.47957

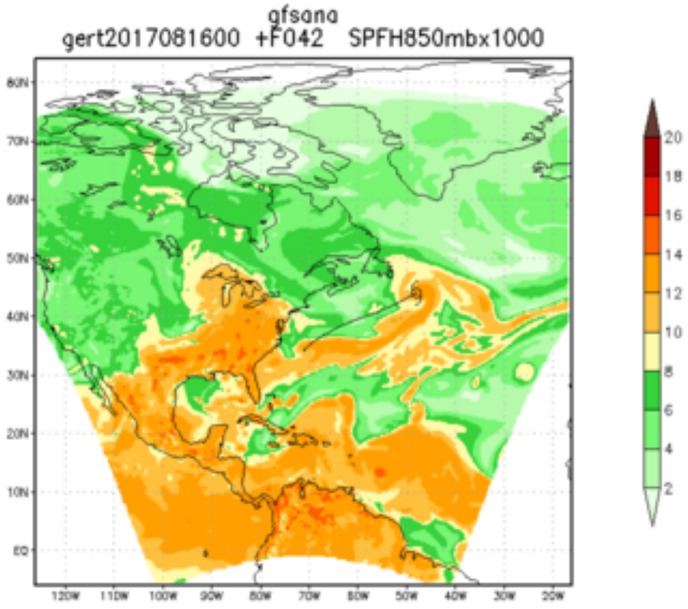
gfsana
gert2017081600 +F042 SPFH850mbx1000
80N
70N
60N
50N
40N
30N
20N
10N
EQ
120W 110W 100W 90W 80W 70W 60W 50W 40W 30W 20W
20
18
16
14
12
10
8
6
4
2

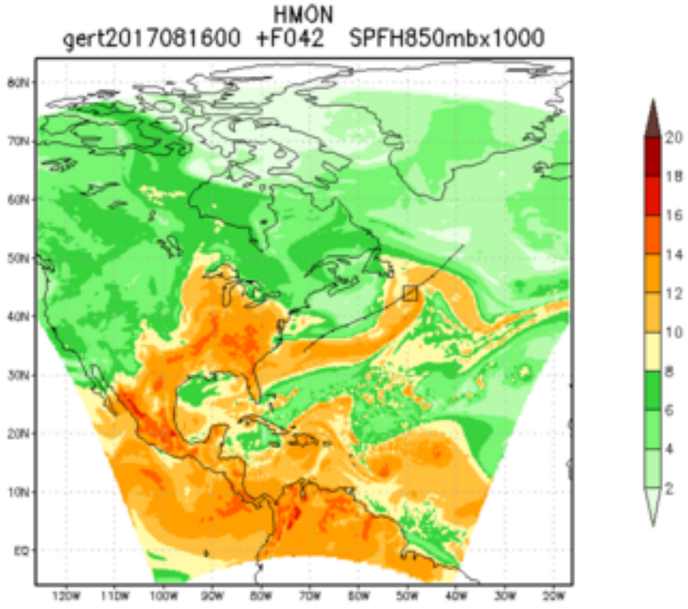
HMON
gert2017081600 +F042 SPFH850mbx1000
80N
70N
60N
50N
40N
30N
20N
10N
EQ
120W 110W 100W 90W 80W 70W 60W 50W 40W 30W 20W
20
18
16
14
12
10
8
6
4
2

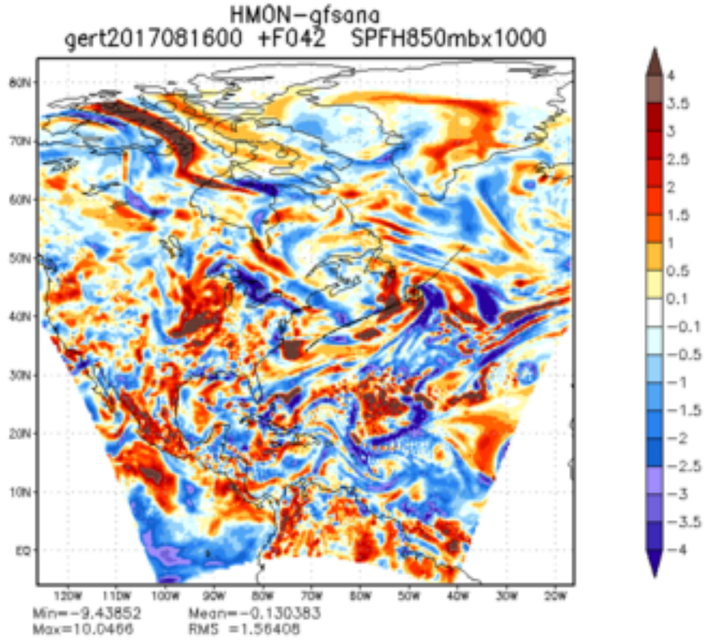
HMON−gfsana
gert2017081600 +F042 SPFH850mbx1000
80N
70N
60N
50N
40N
30N
20N
10N
EQ
120W 110W 100W 90W 80W 70W 60W 50W 40W 30W 20W
4
3.5
3
2.5
2
1.5
1
0.5
0.1
−0.1
−0.5
−1
−1.5
−2
−2.5
−3
−3.5
−4
Min=−9.43852 Mean=−0.130383
Max=10.0466 RMS =1.56406

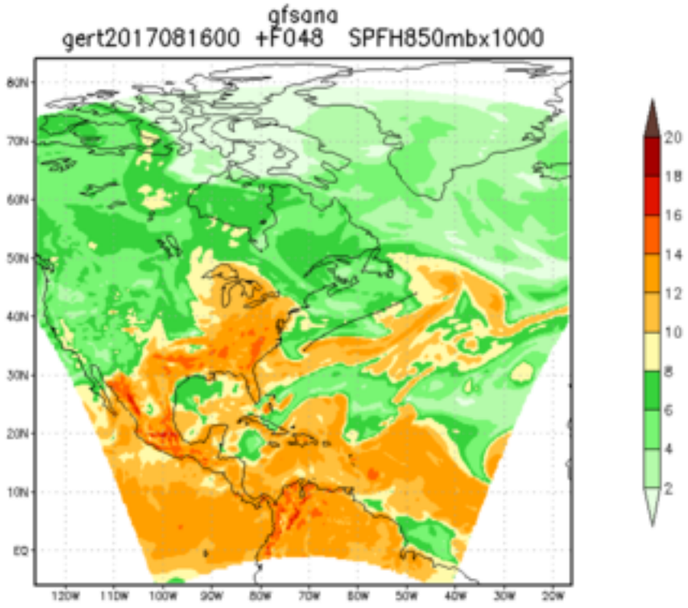
gfsana
gert2017081600 +F048 SPFH850mbx1000
80N
70N
60N
50N
40N
30N
20N
10N
EQ
120W 110W 100W 90W 80W 70W 60W 50W 40W 30W 20W
20
18
16
14
12
10
8
6
4
2

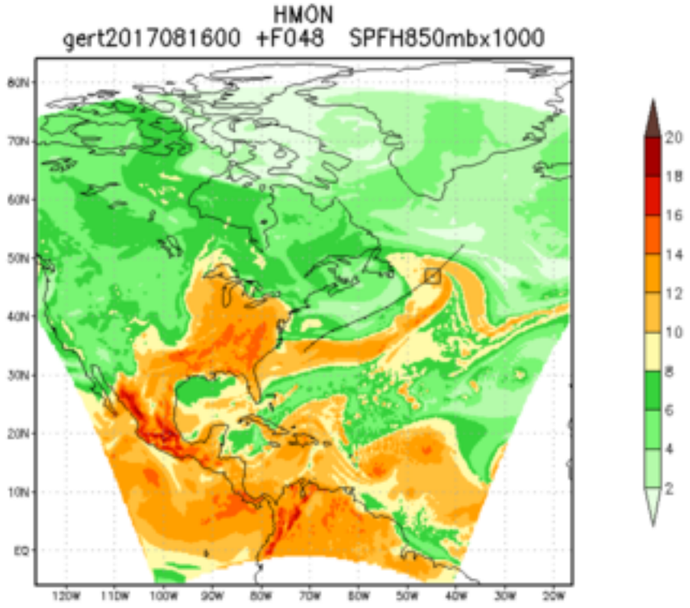
HMON
gert2017081600 +F048 SPFH850mbx1000
80N
70N
60N
50N
40N
30N
20N
10N
EQ
120W 110W 100W 90W 80W 70W 60W 50W 40W 30W 20W
20
18
16
14
12
10
8
6
4
2

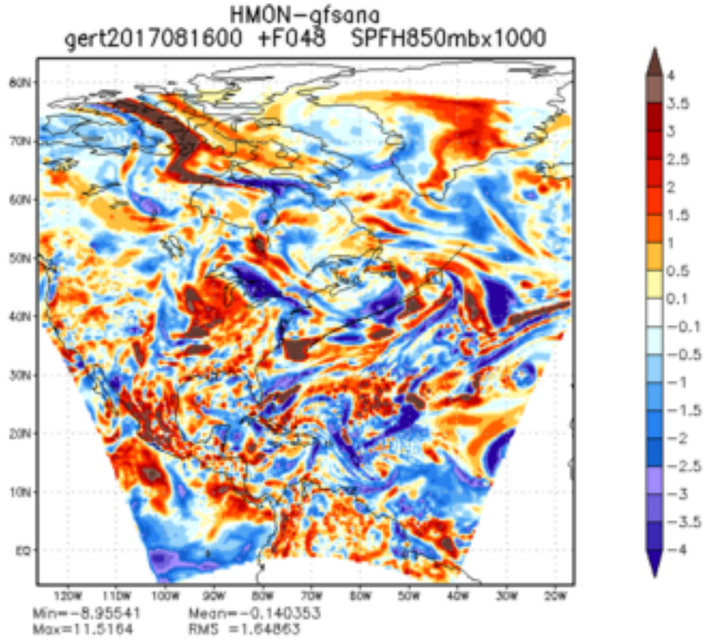
HMON−gfsana
gert2017081600 +F048 SPFH850mbx1000
80N
70N
60N
50N
40N
30N
20N
10N
EQ
120W 110W 100W 90W 80W 70W 60W 50W 40W 30W 20W
4
3.5
3
2.5
2
1.5
1
0.5
0.1
−0.1
−0.5
−1
−1.5
−2
−2.5
−3
−3.5
−4
Min=−8.95541 Mean=−0.140353
Max=11.5164 RMS =1.64863

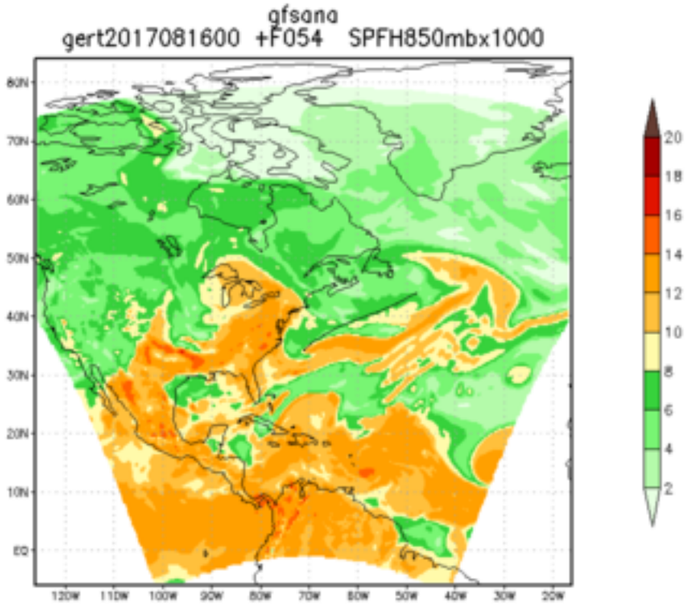
gfsana
gert2017081600 +F054 SPFH850mbx1000
80N
70N
60N
50N
40N
30N
20N
10N
EQ
120W 110W 100W 90W 80W 70W 60W 50W 40W 30W 20W
20
18
16
14
12
10
8
6
4
2

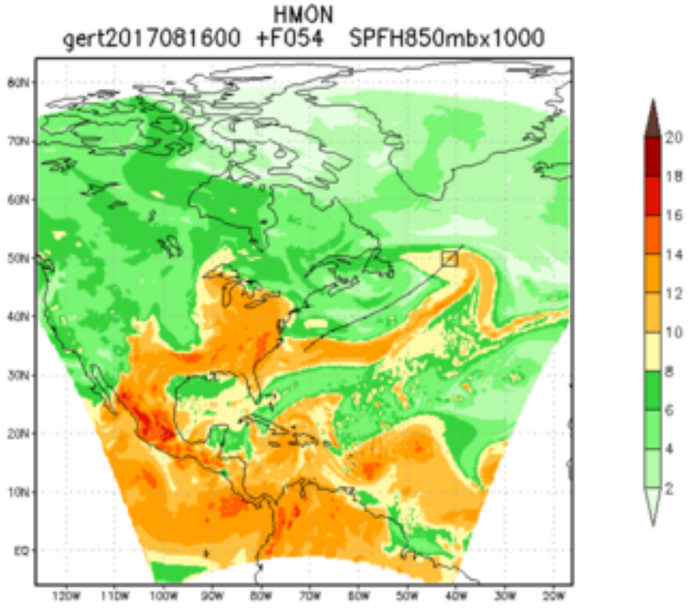
HMON
gert2017081600 +F054 SPFH850mbx1000
80N
70N
60N
50N
40N
30N
20N
10N
EQ
120W 110W 100W 90W 80W 70W 60W 50W 40W 30W 20W
20
18
16
14
12
10
8
6
4
2

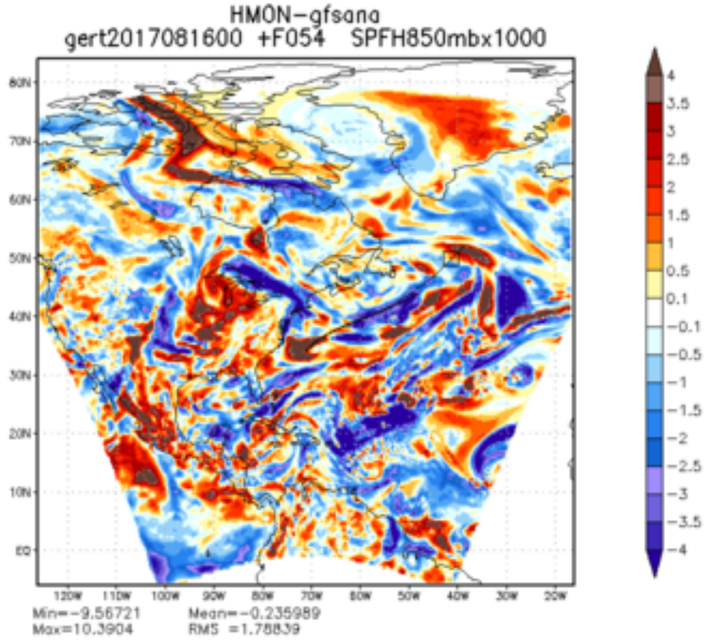
HMON−gfsana
gert2017081600 +F054 SPFH850mbx1000
80N
70N
60N
50N
40N
30N
20N
10N
EQ
120W 110W 100W 90W 80W 70W 60W 50W 40W 30W 20W
4
3.5
3
2.5
2
1.5
1
0.5
0.1
−0.1
−0.5
−1
−1.5
−2
−2.5
−3
−3.5
−4
Min=−9.56721 Mean=−0.235989
Max=10.3904 RMS =1.78839

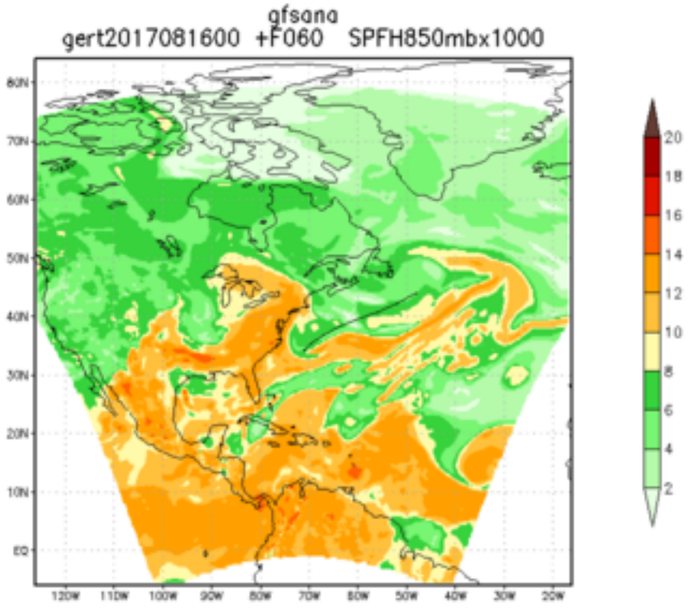
gfsana
gert2017081600 +F060 SPFH850mbx1000
80N
70N
60N
50N
40N
30N
20N
10N
EQ
120W 110W 100W 90W 80W 70W 60W 50W 40W 30W 20W
20
18
16
14
12
10
8
6
4
2

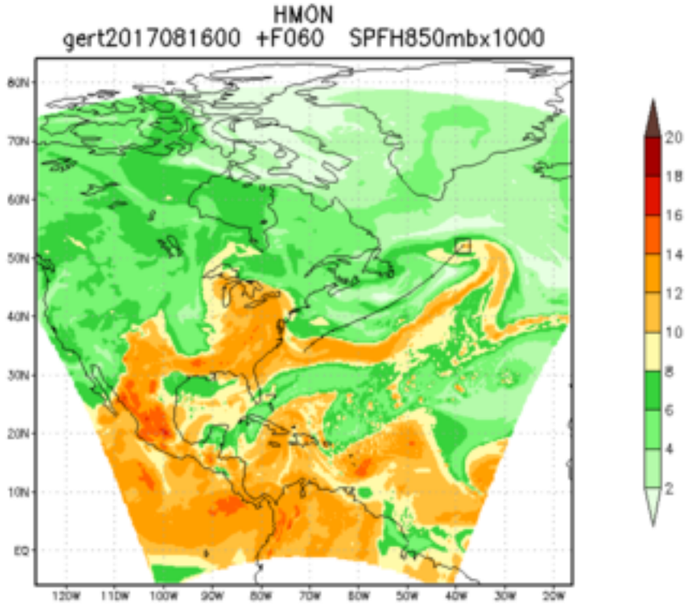
HMON
gert2017081600 +F060 SPFH850mbx1000
80N
70N
60N
50N
40N
30N
20N
10N
EQ
120W 110W 100W 90W 80W 70W 60W 50W 40W 30W 20W
20
18
16
14
12
10
8
6
4
2

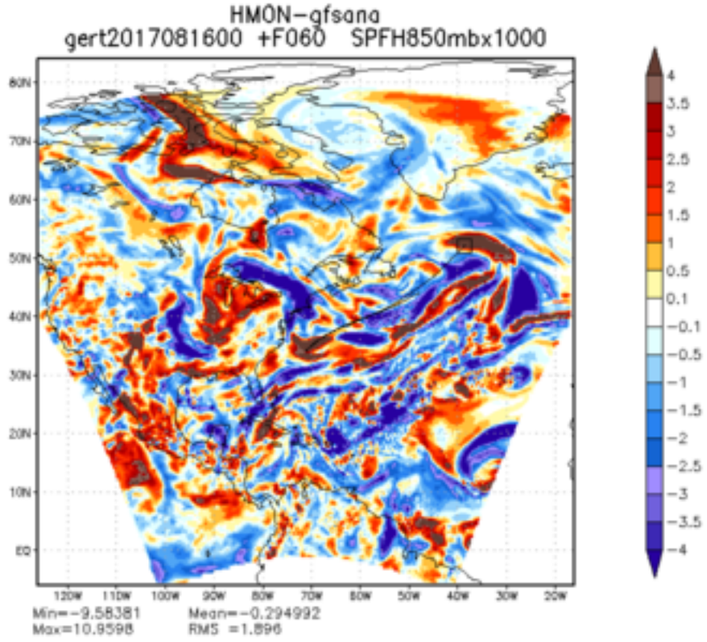
HMON−gfsana
gert2017081600 +F060 SPFH850mbx1000
80N
70N
60N
50N
40N
30N
20N
10N
EQ
120W 110W 100W 90W 80W 70W 60W 50W 40W 30W 20W
4
3.5
3
2.5
2
1.5
1
0.5
0.1
−0.1
−0.5
−1
−1.5
−2
−2.5
−3
−3.5
−4
Min=−9.58381 Mean=−0.294992
Max=10.9598 RMS =1.896