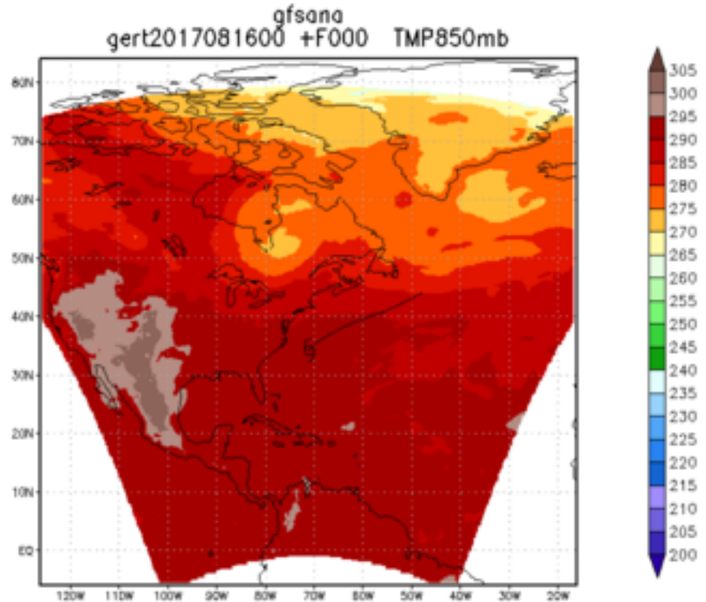
gfsana
gert2017081600 +F000 TMP850mb
305
300
295
290
285
280
275
270
265
260
255
250
245
240
235
230
225
220
215
210
205
200

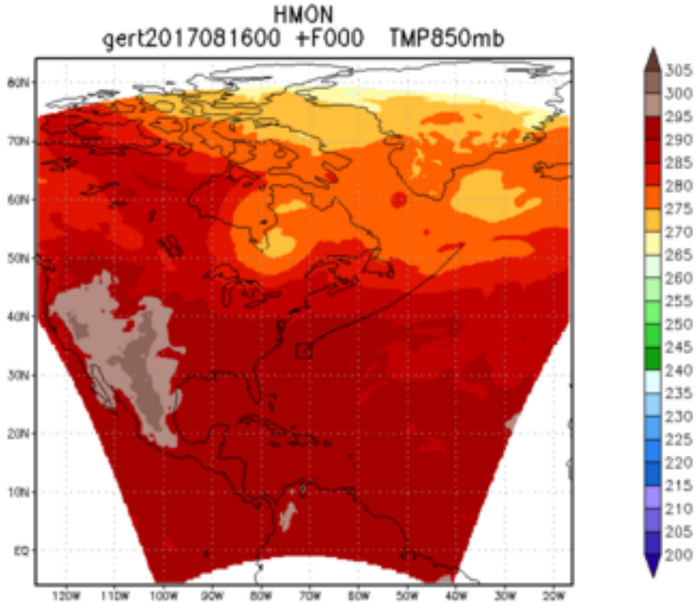
HMON
gert2017081600 +F000 TMP850mb
305
300
295
290
285
280
275
270
265
260
255
250
245
240
235
230
225
220
215
210
205
200

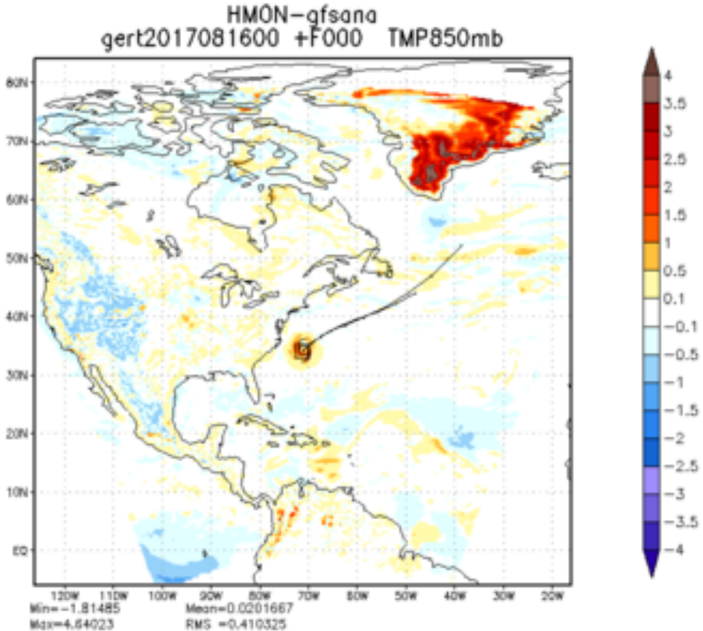
HMON−gfsana
gert2017081600 +F000 TMP850mb
4
3.5
3
2.5
2
1.5
1
0.5
0.1
−0.1
−0.5
−1
−1.5
−2
−2.5
−3
−3.5
−4
Min=−1.81485
Max=4.64023
Mean=0.0201667
RMS =0.410325

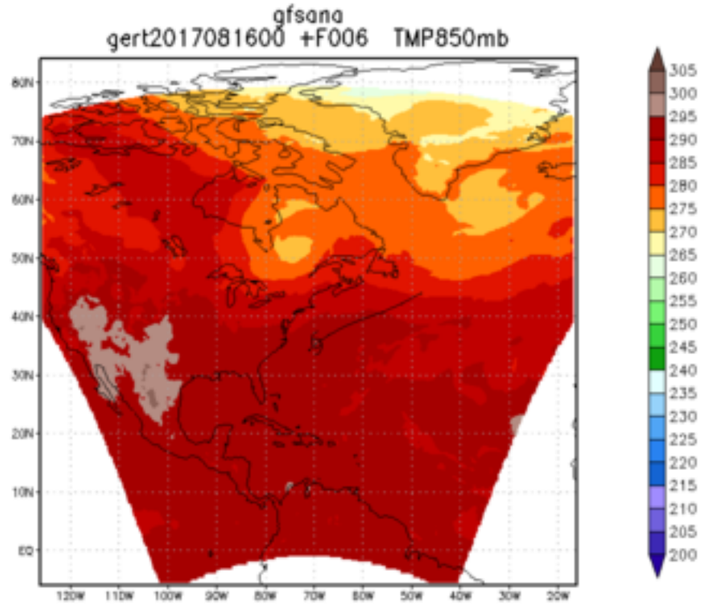
gfsana
gert2017081600 +F006 TMP850mb
305
300
295
290
285
280
275
270
265
260
255
250
245
240
235
230
225
220
215
210
205
200

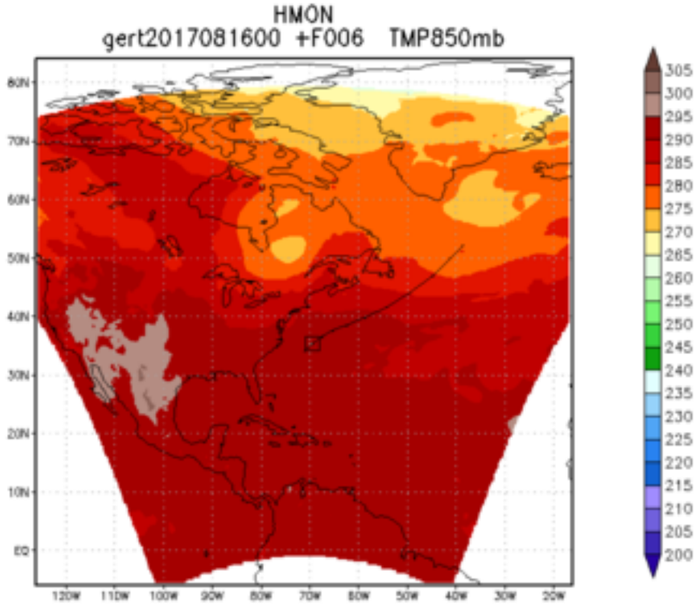
HMON
gert2017081600 +F006 TMP850mb
305
300
295
290
285
280
275
270
265
260
255
250
245
240
235
230
225
220
215
210
205
200

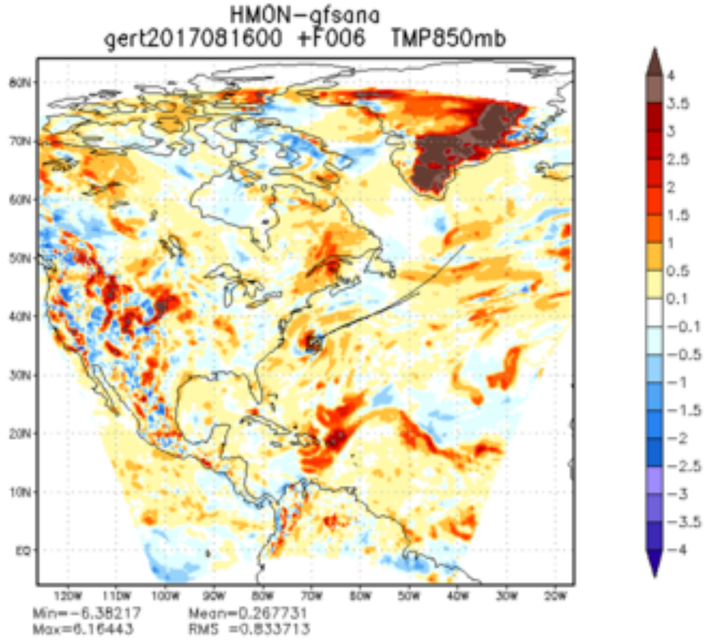
HMON−gfsana
gert2017081600 +F006 TMP850mb
4
3.5
3
2.5
2
1.5
1
0.5
0.1
−0.1
−0.5
−1
−1.5
−2
−2.5
−3
−3.5
−4
Min=−6.38217
Max=6.16443
Mean=0.267731
RMS =0.833713

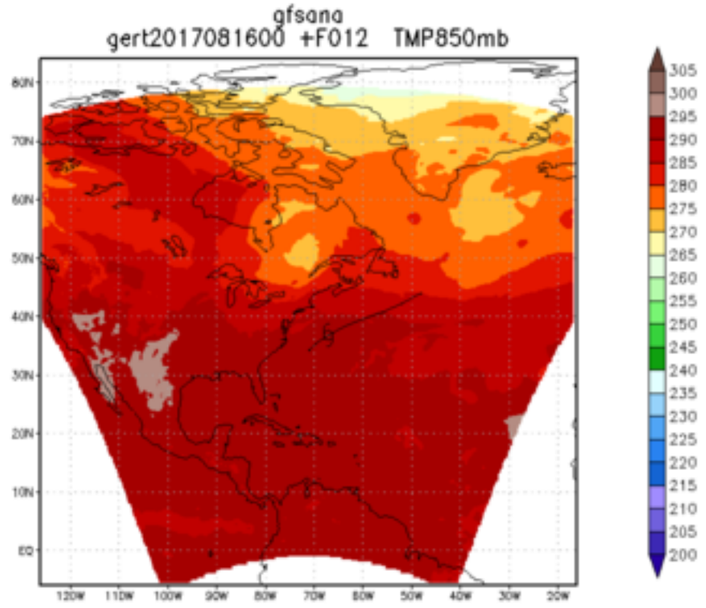
gfsana
gert2017081600 +F012 TMP850mb
305
300
295
290
285
280
275
270
265
260
255
250
245
240
235
230
225
220
215
210
205
200

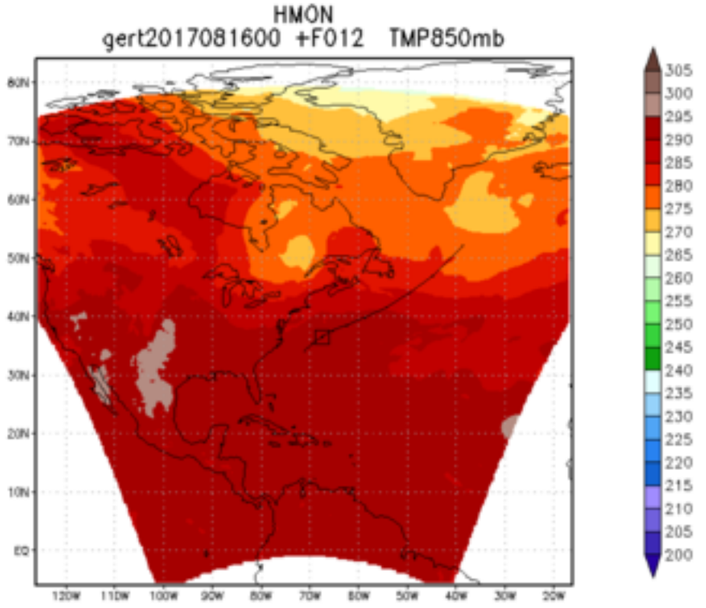
HMON
gert2017081600 +F012 TMP850mb
305
300
295
290
285
280
275
270
265
260
255
250
245
240
235
230
225
220
215
210
205
200

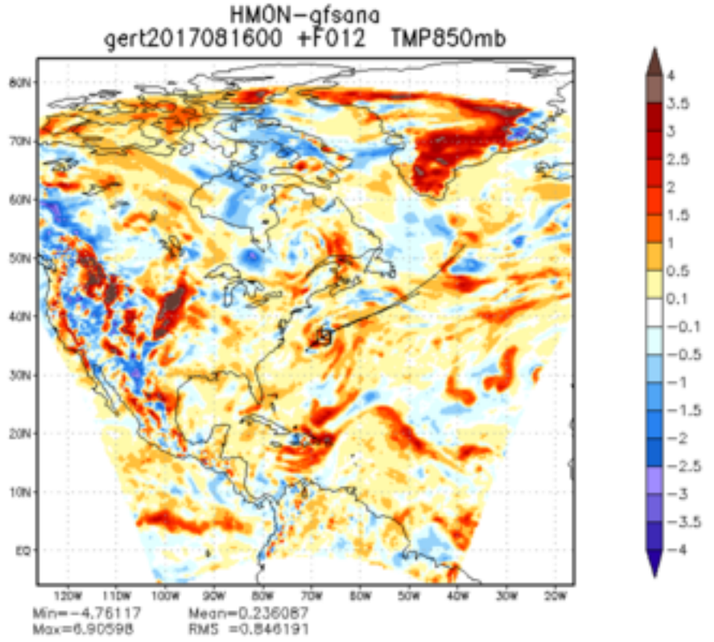
HMON−gfsana
gert2017081600 +F012 TMP850mb
4
3.5
3
2.5
2
1.5
1
0.5
0.1
−0.1
−0.5
−1
−1.5
−2
−2.5
−3
−3.5
−4
Min=−4.76117
Max=6.90598
Mean=0.236087
RMS =0.846191

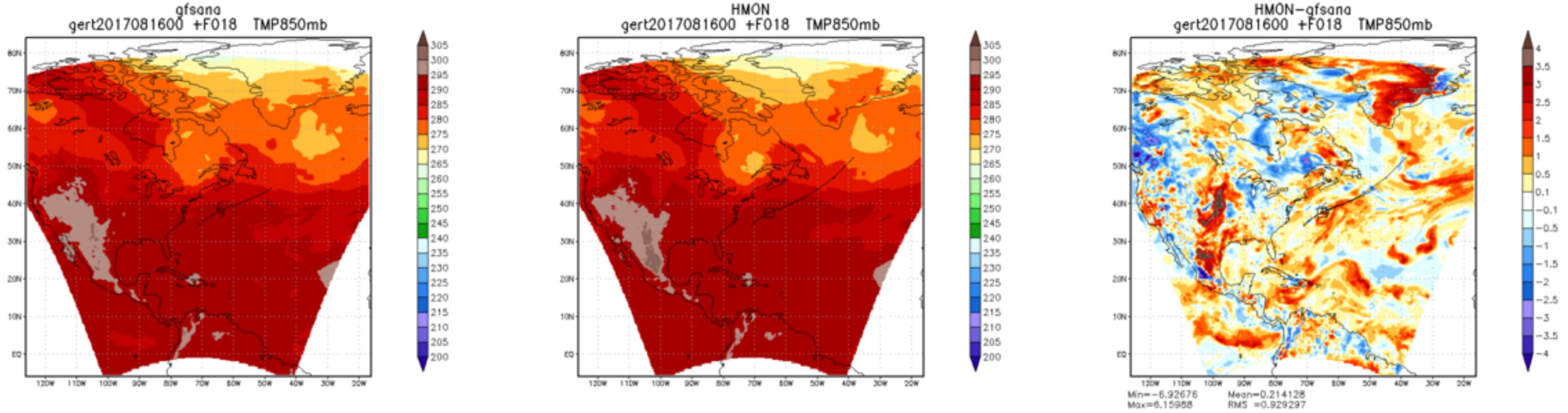
gfsana
gert2017081600 +F018 TMP850mb
HMON
gert2017081600 +F018 TMP850mb
HMON−gfsana
gert2017081600 +F018 TMP850mb
Min=−6.92676 Mean=0.214128
Max=6.15988 RMS =0.929297

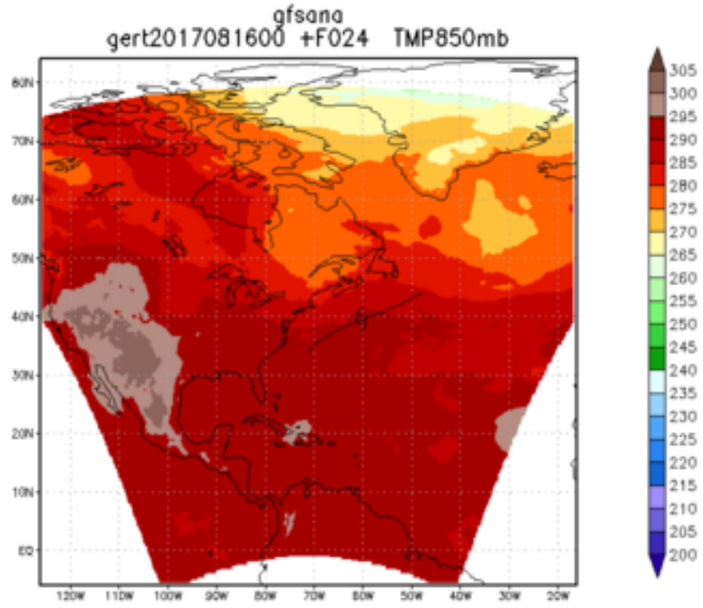
gfsana
gert2017081600 +F024 TMP850mb
305 300 295 290 285 280 275 270 265 260 255 250 245 240 235 230 225 220 215 210 205 200

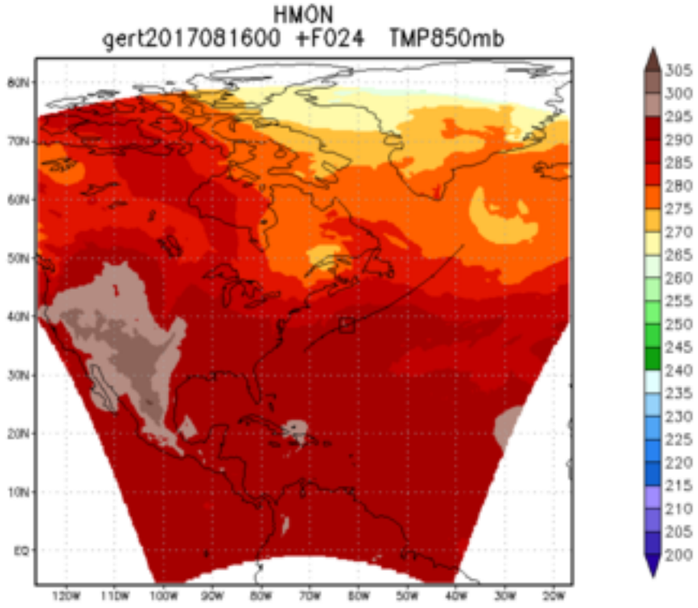
HMON
gert2017081600 +F024 TMP850mb
305 300 295 290 285 280 275 270 265 260 255 250 245 240 235 230 225 220 215 210 205 200

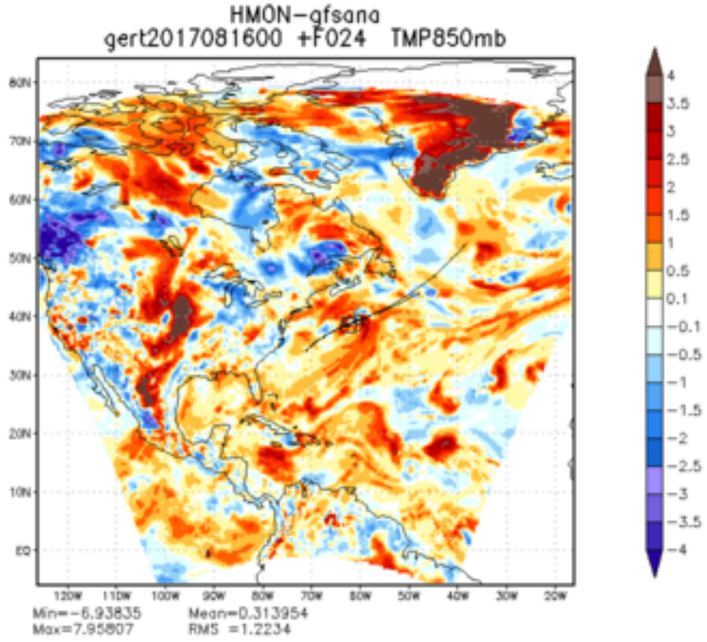
HMON−gfsana
gert2017081600 +F024 TMP850mb
4 3.5 3 2.5 2 1.5 1 0.5 0.1 −0.1 −0.5 −1 −1.5 −2 −2.5 −3 −3.5 −4
Min=−6.93835 Mean=0.313954
Max=7.95807 RMS =1.2234

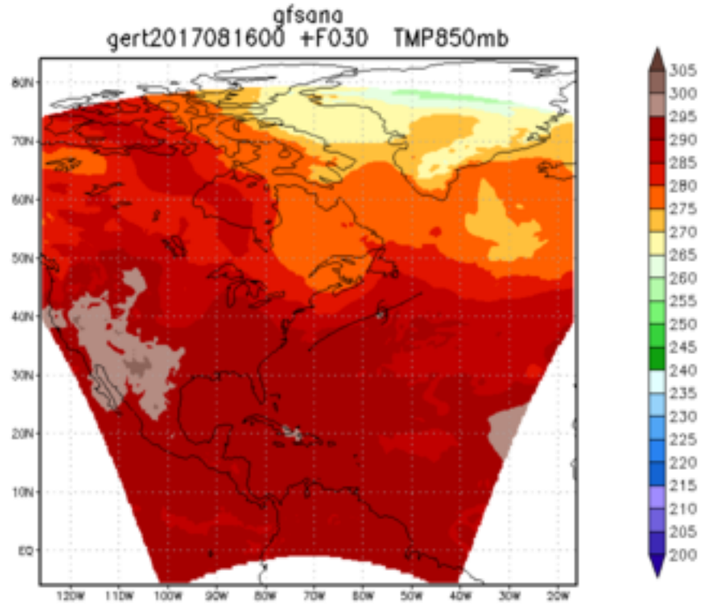
gfsana
gert2017081600 +F030 TMP850mb
305 300 295 290 285 280 275 270 265 260 255 250 245 240 235 230 225 220 215 210 205 200

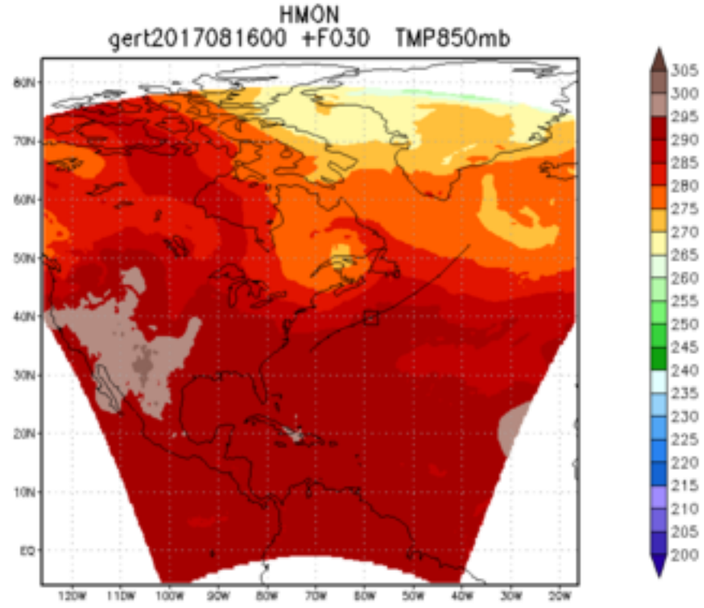
HMON
gert2017081600 +F030 TMP850mb
305 300 295 290 285 280 275 270 265 260 255 250 245 240 235 230 225 220 215 210 205 200

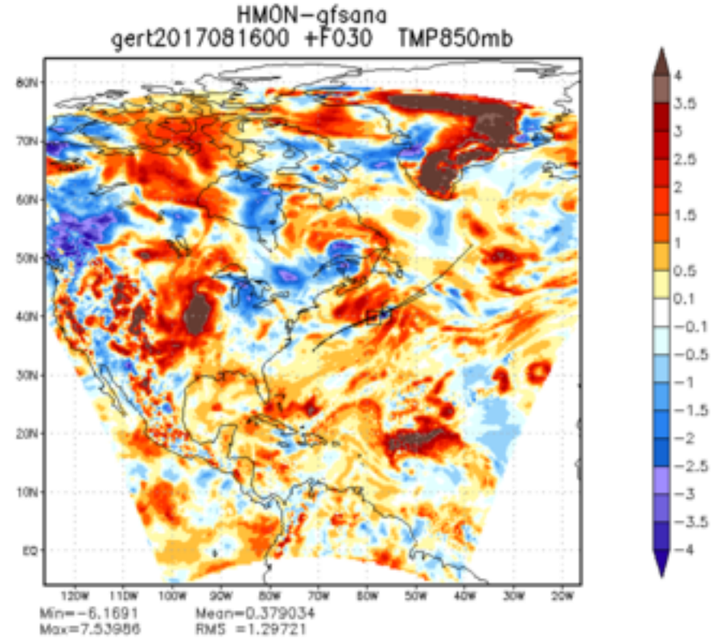
HMON−gfsana
gert2017081600 +F030 TMP850mb
4 3.5 3 2.5 2 1.5 1 0.5 0.1 −0.1 −0.5 −1 −1.5 −2 −2.5 −3 −3.5 −4
Min=−6.1691 Mean=0.379034
Max=7.53956 RMS =1.29721

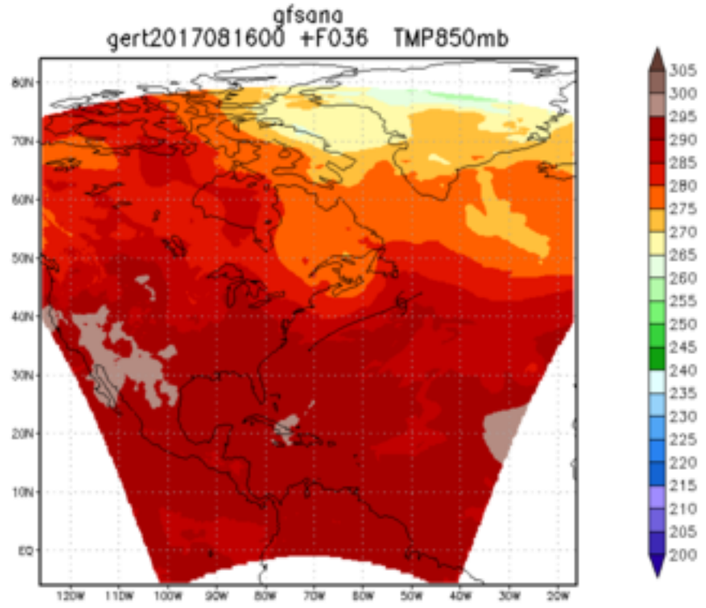
gfsana
gert2017081600 +F036 TMP850mb
305
300
295
290
285
280
275
270
265
260
255
250
245
240
235
230
225
220
215
210
205
200

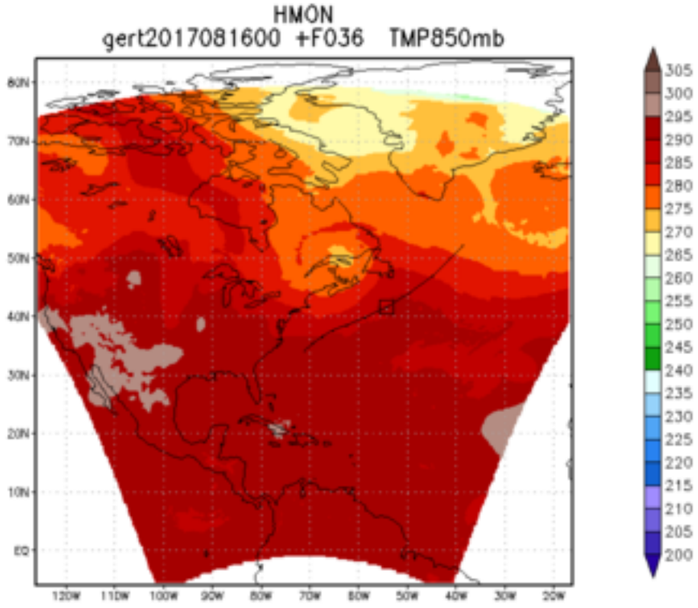
HMON
gert2017081600 +F036 TMP850mb
305
300
295
290
285
280
275
270
265
260
255
250
245
240
235
230
225
220
215
210
205
200

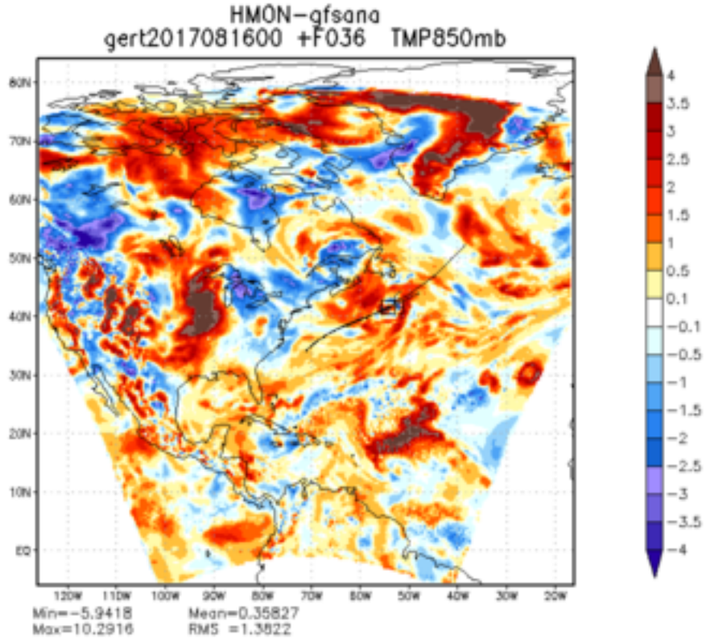
HMON−gfsana
gert2017081600 +F036 TMP850mb
4
3.5
3
2.5
2
1.5
1
0.5
0.1
−0.1
−0.5
−1
−1.5
−2
−2.5
−3
−3.5
−4
Min=−5.9418
Max=10.2916
Mean=0.35827
RMS =1.3822

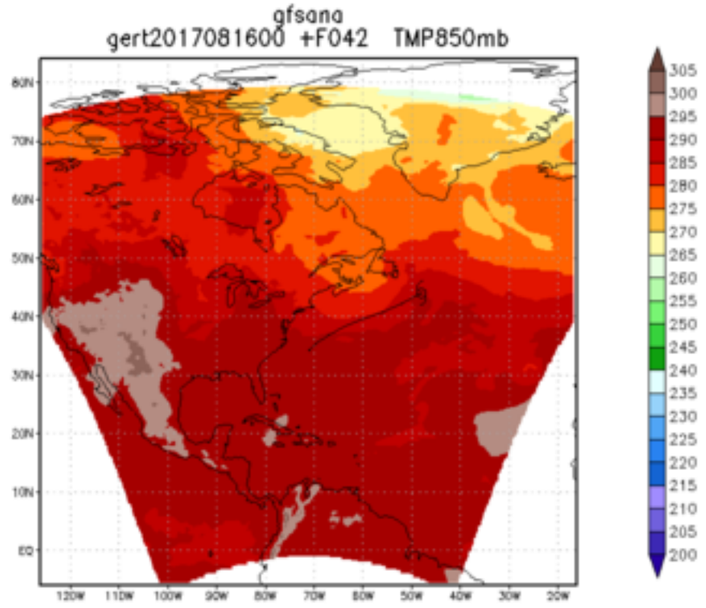
gfsana
gert2017081600 +F042 TMP850mb
305 300 295 290 285 280 275 270 265 260 255 250 245 240 235 230 225 220 215 210 205 200

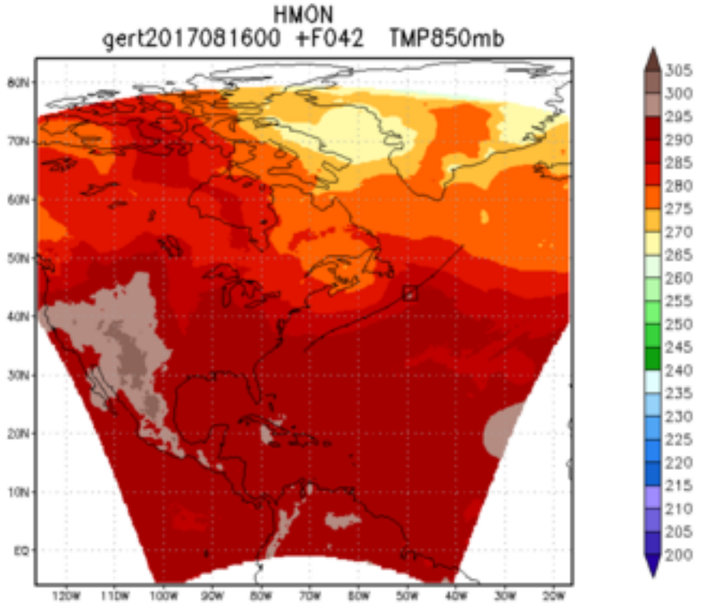
HMON
gert2017081600 +F042 TMP850mb
305 300 295 290 285 280 275 270 265 260 255 250 245 240 235 230 225 220 215 210 205 200

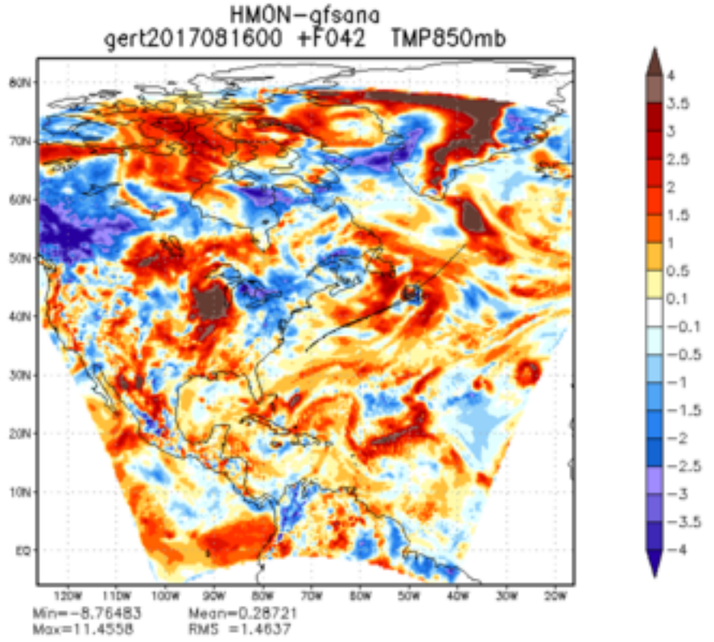
HMON−gfsana
gert2017081600 +F042 TMP850mb
4 3.5 3 2.5 2 1.5 1 0.5 0.1 −0.1 −0.5 −1 −1.5 −2 −2.5 −3 −3.5 −4
Min=−8.76483 Mean=0.28721
Max=11.4558 RMS =1.4637

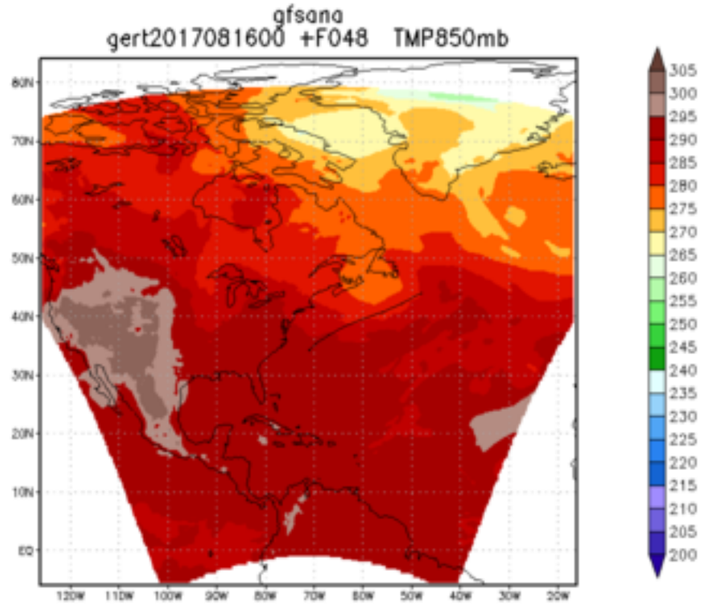
gfsana
gert2017081600 +F048 TMP850mb
305 300 295 290 285 280 275 270 265 260 255 250 245 240 235 230 225 220 215 210 205 200

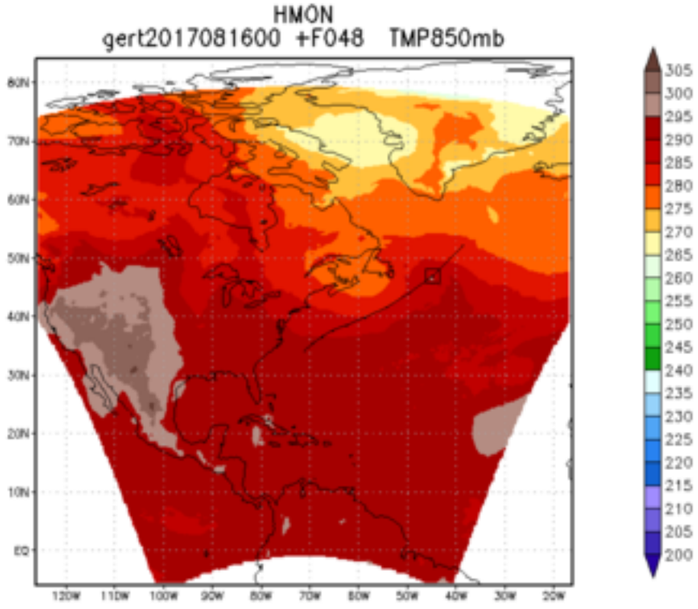
HMON
gert2017081600 +F048 TMP850mb
305 300 295 290 285 280 275 270 265 260 255 250 245 240 235 230 225 220 215 210 205 200

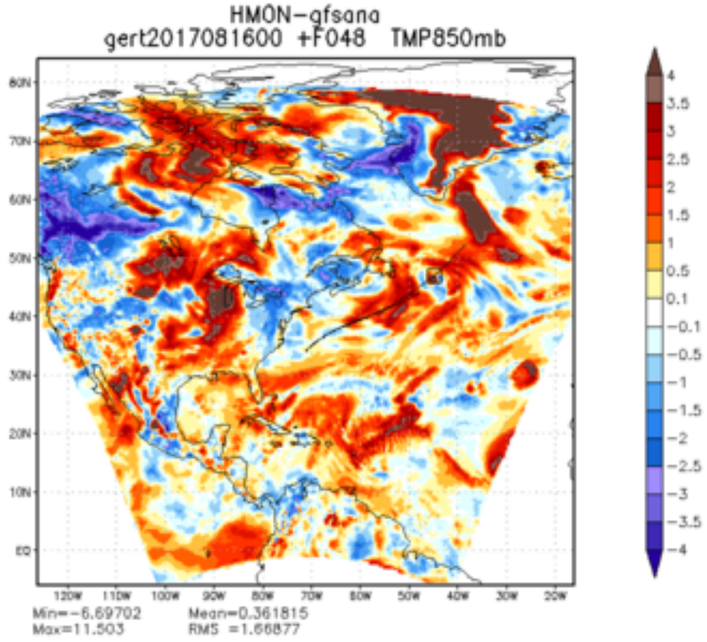
HMON−gfsana
gert2017081600 +F048 TMP850mb
4 3.5 3 2.5 2 1.5 1 0.5 0.1 −0.1 −0.5 −1 −1.5 −2 −2.5 −3 −3.5 −4
Min=−6.69702 Mean=0.361815
Max=11.503 RMS =1.66877

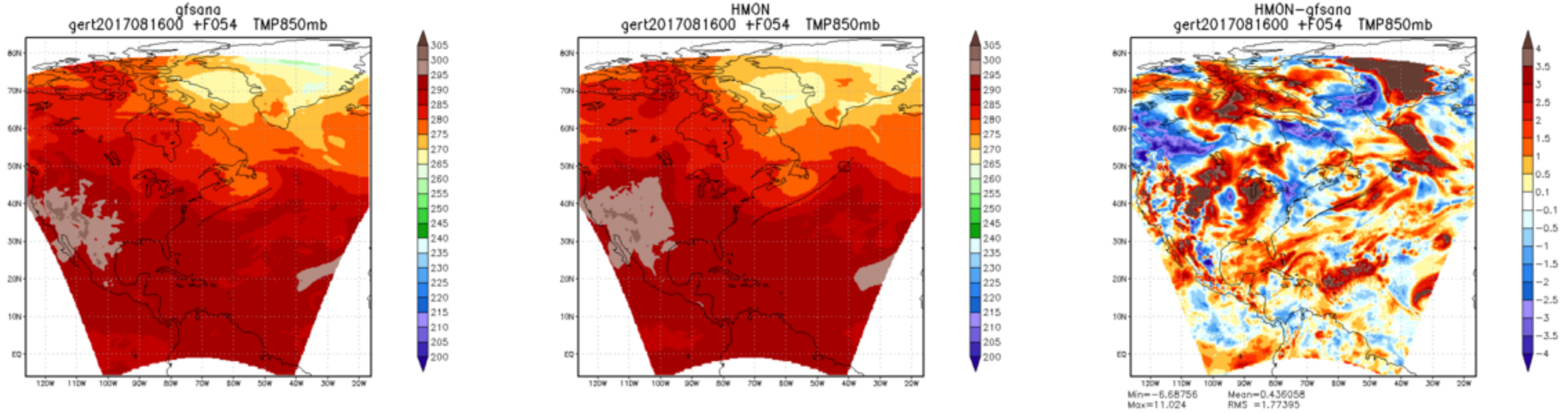
gfsana
gert2017081600 +F054 TMP850mb
HMON
gert2017081600 +F054 TMP850mb
HMON−gfsana
gert2017081600 +F054 TMP850mb
Min=−6.68756
Max=11.024
Mean=0.436058
RMS =1.77395

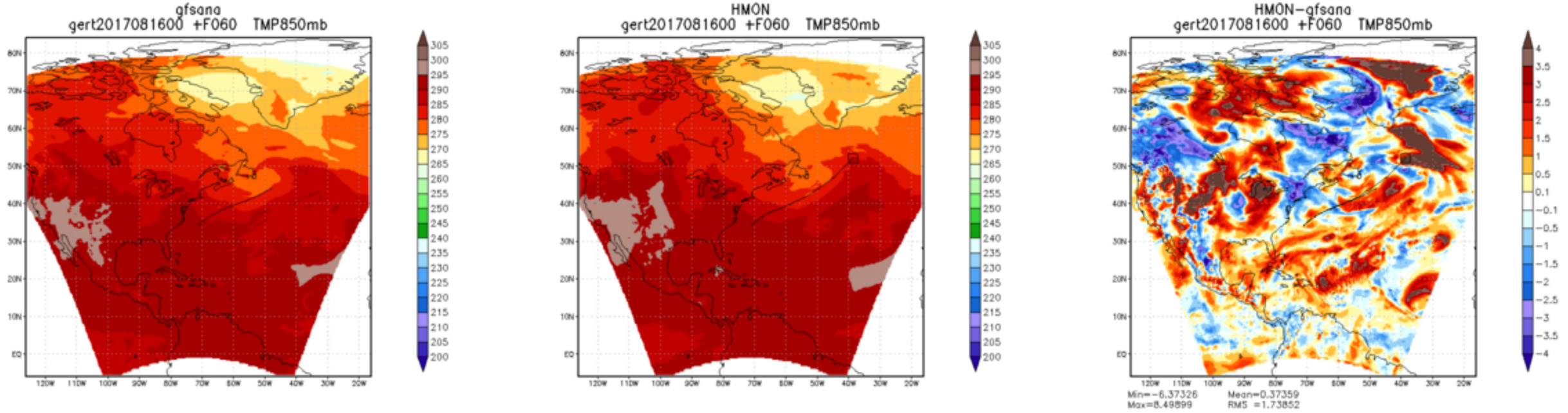
gfsana
gert2017081600 +F060 TMP850mb
HMON
gert2017081600 +F060 TMP850mb
HMON−gfsana
gert2017081600 +F060 TMP850mb
Min=−6.37326
Max=8.49899
Mean=0.37359
RMS =1.73852