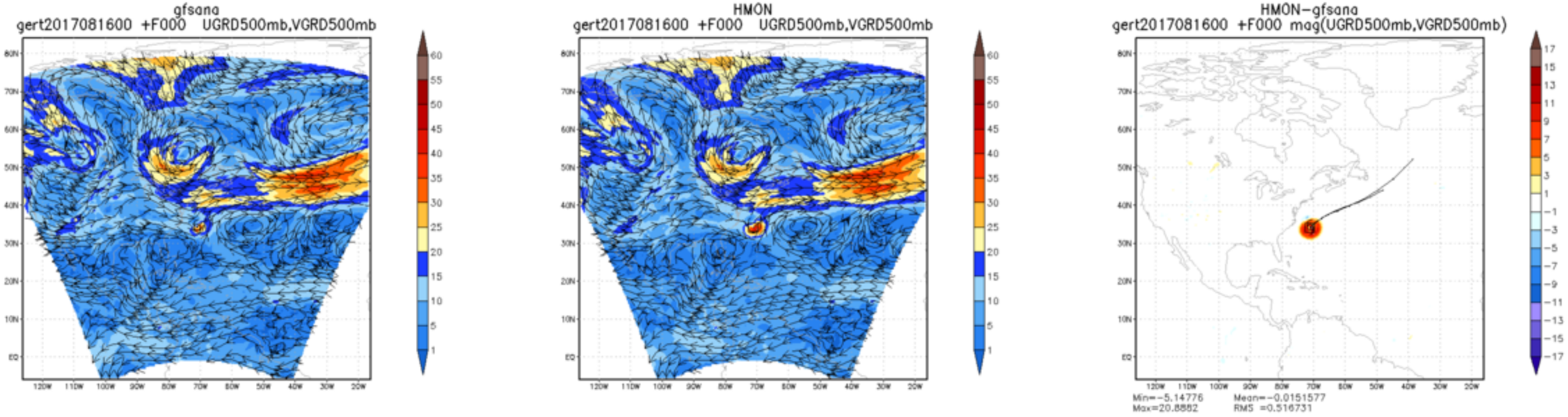
gfsana
gert2017081600 +F000 UGRD500mb,VGRD500mb
HMON
gert2017081600 +F000 UGRD500mb,VGRD500mb
HMON−gfsana
gert2017081600 +F000 mag(UGRD500mb,VGRD500mb)
Min=−5.14776
Max=20.8882
Mean=−0.0151577
RMS =0.516731

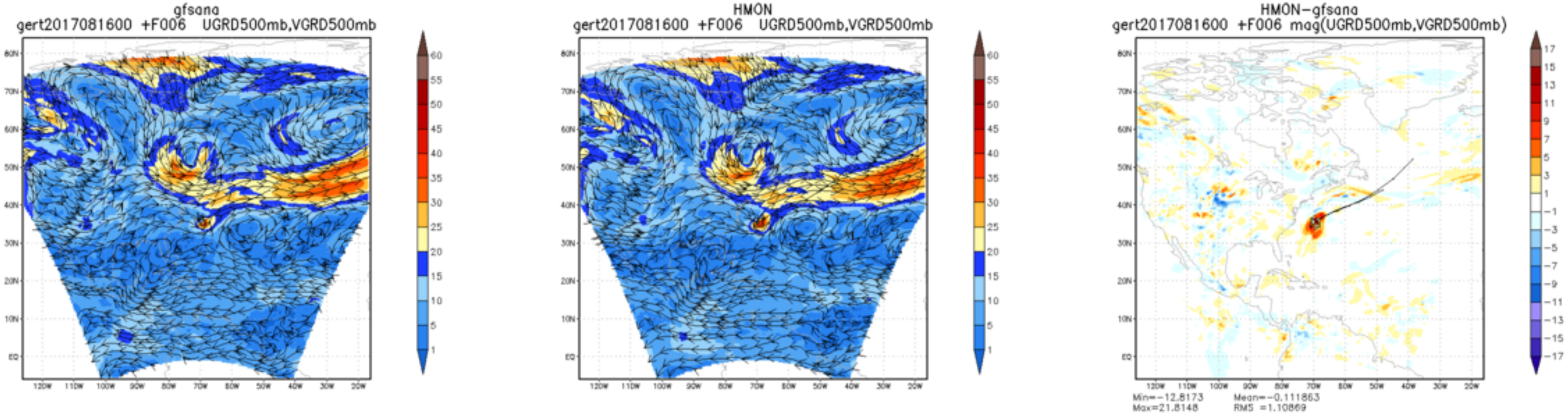
gfsana
gert2017081600 +F006 UGRD500mb,VGRD500mb
HMON
gert2017081600 +F006 UGRD500mb,VGRD500mb
HMON−gfsana
gert2017081600 +F006 mag(UGRD500mb,VGRD500mb)
Min=−12.8173
Max=21.8148
Mean=−0.111863
RMS =1.10869

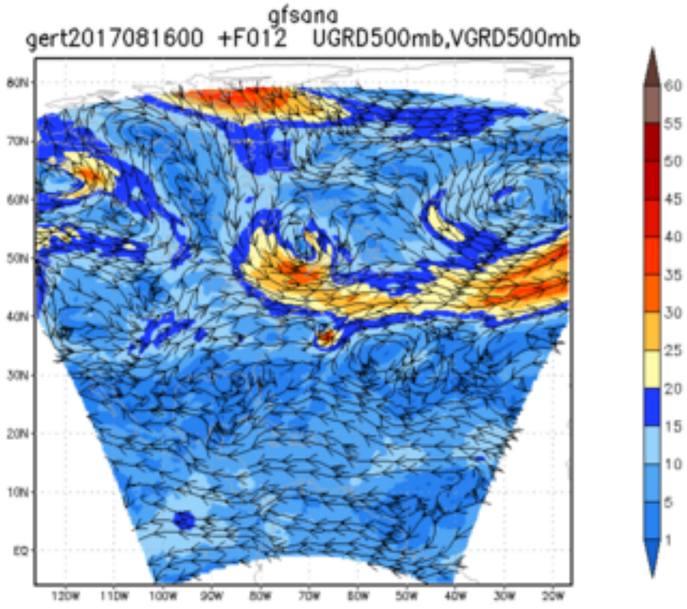
gfsana
gert2017081600 +F012 UGRD500mb,VGRD500mb

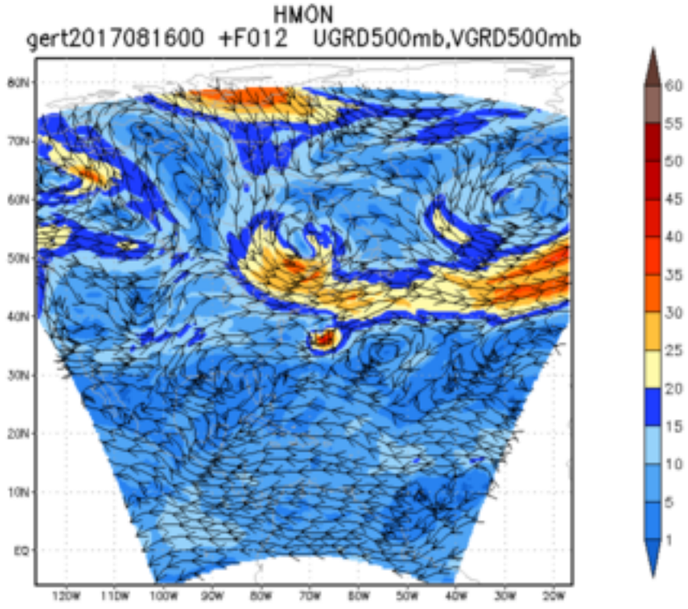
HMON
gert2017081600 +F012 UGRD500mb,VGRD500mb

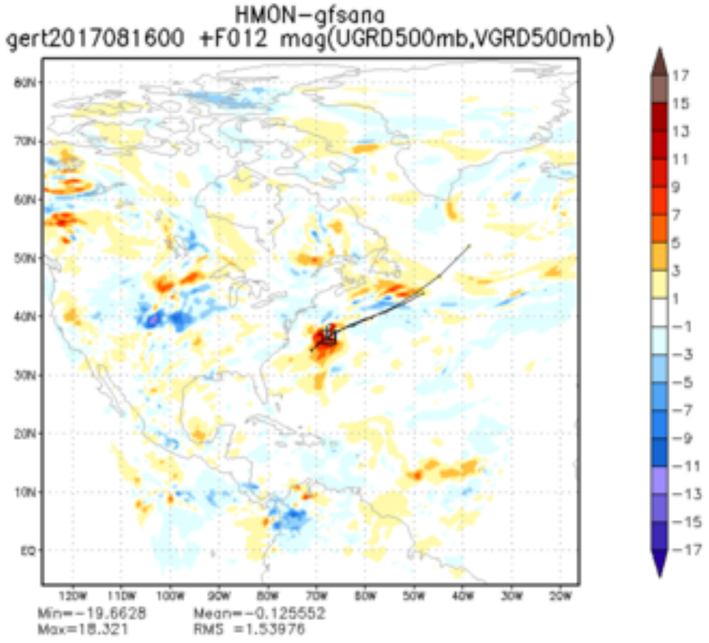
HMON−gfsana
gert2017081600 +F012 mag(UGRD500mb,VGRD500mb)
Min=−19.6628 Mean=−0.125552
Max=18.321 RMS =1.53976

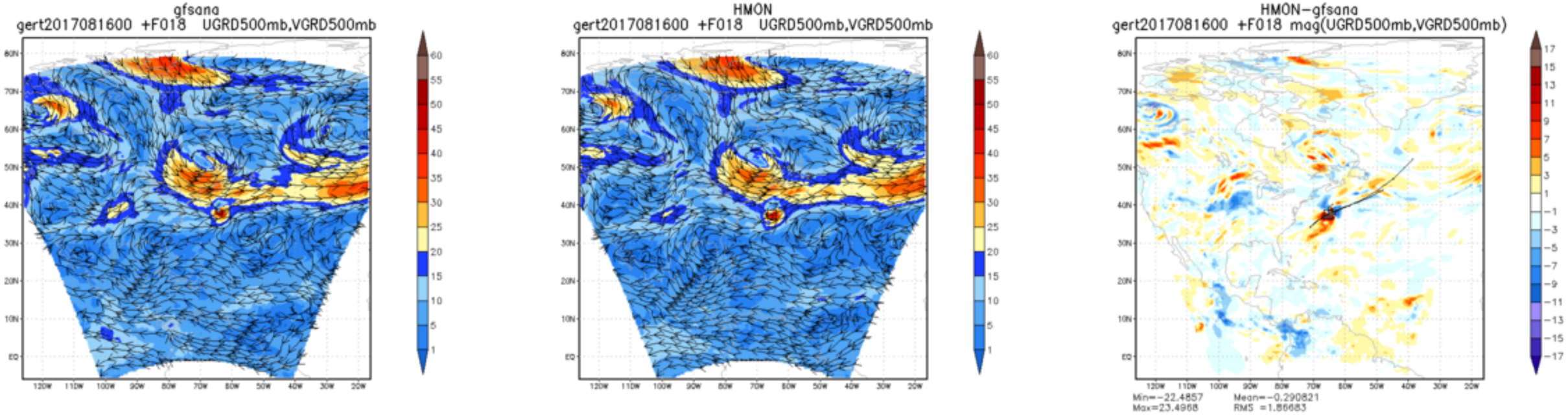
gfsana
gert2017081600 +F018 UGRD500mb,VGRD500mb
HMON
gert2017081600 +F018 UGRD500mb,VGRD500mb
HMON−gfsana
gert2017081600 +F018 mag(UGRD500mb,VGRD500mb)
Min=−22.4857 Mean=−0.290821
Max=23.4968 RMS =1.86683

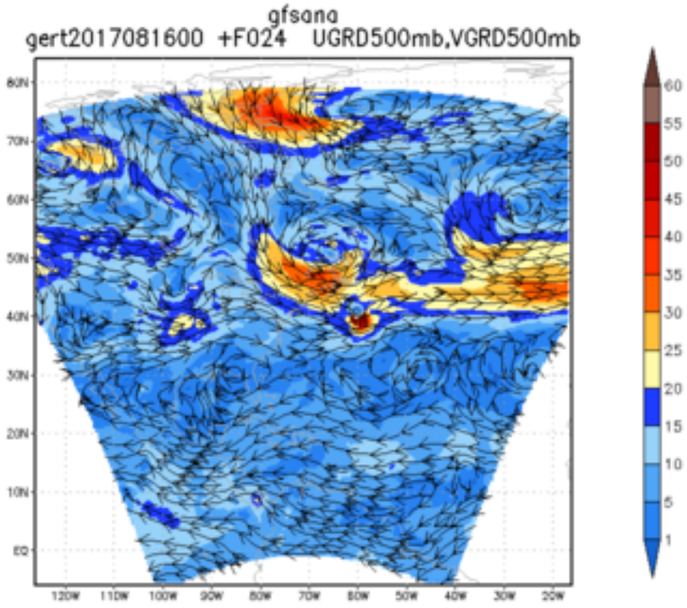
gfsana
gert2017081600 +F024 UGRD500mb,VGRD500mb

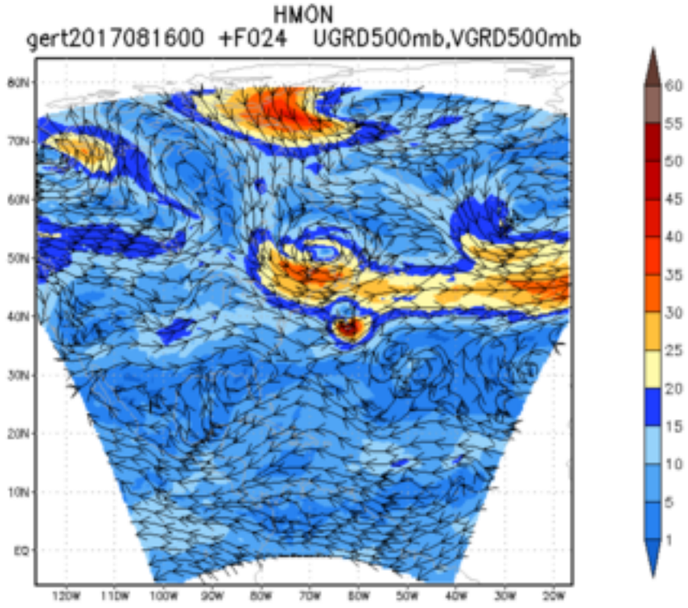
HMON
gert2017081600 +F024 UGRD500mb,VGRD500mb

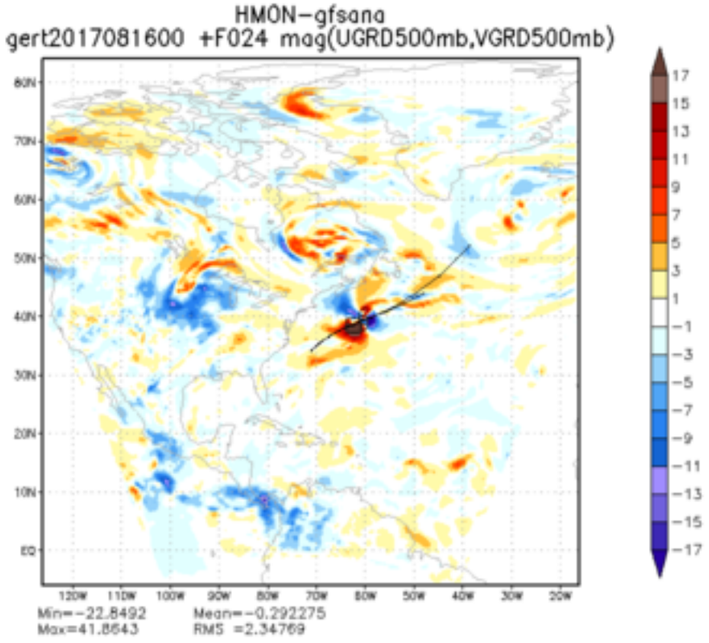
HMON−gfsana
gert2017081600 +F024 mag(UGRD500mb,VGRD500mb)
Min=−22.8492 Mean=−0.292275
Max=41.8643 RMS =2.34769

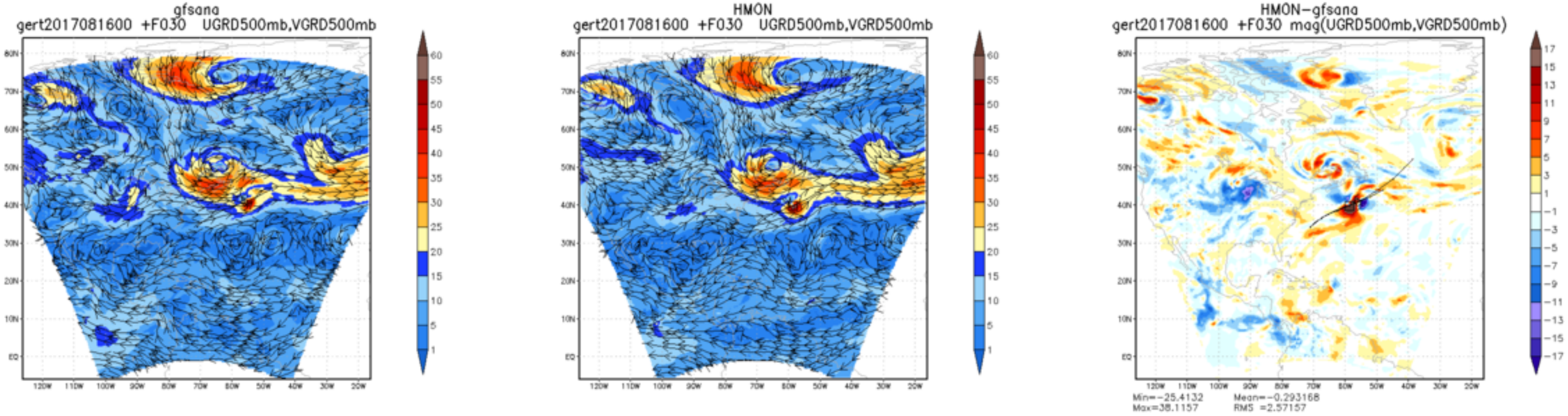
gfsana
gert2017081600 +F030 UGRD500mb,VGRD500mb
HMON
gert2017081600 +F030 UGRD500mb,VGRD500mb
HMON−gfsana
gert2017081600 +F030 mag(UGRD500mb,VGRD500mb)
Min=−25.4132 Mean=−0.293168
Max=38.1157 RMS =2.57157

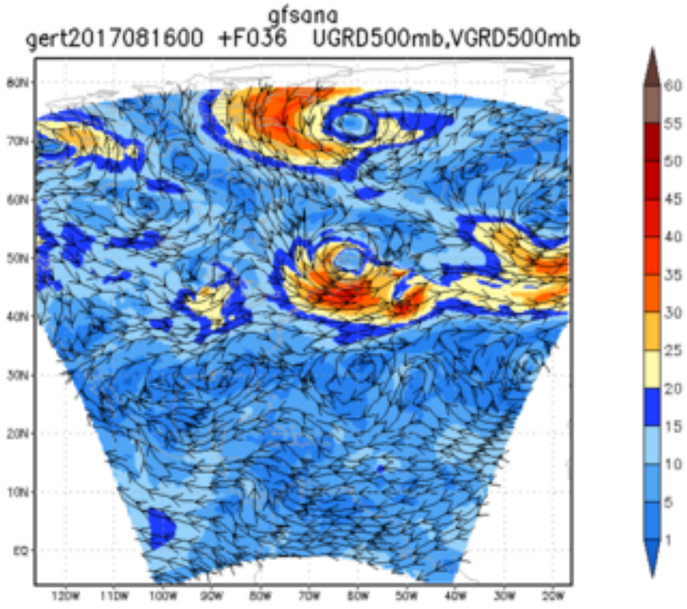
gfsana
gert2017081600 +F036 UGRD500mb,VGRD500mb

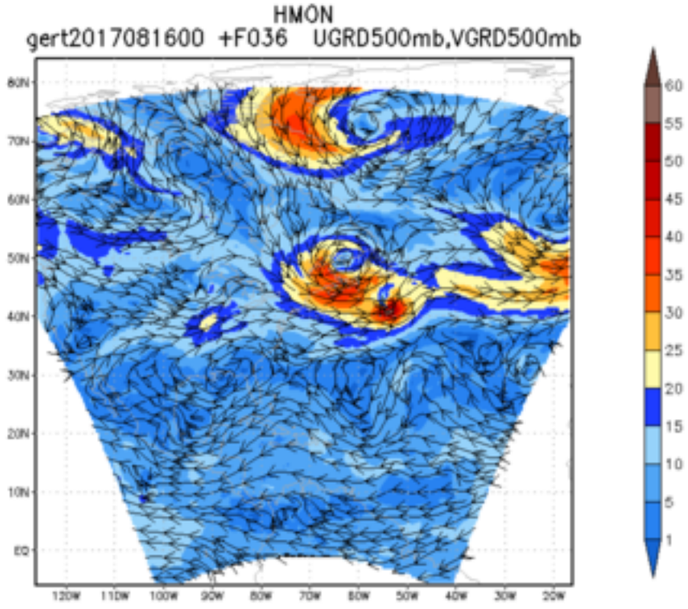
HMON
gert2017081600 +F036 UGRD500mb,VGRD500mb

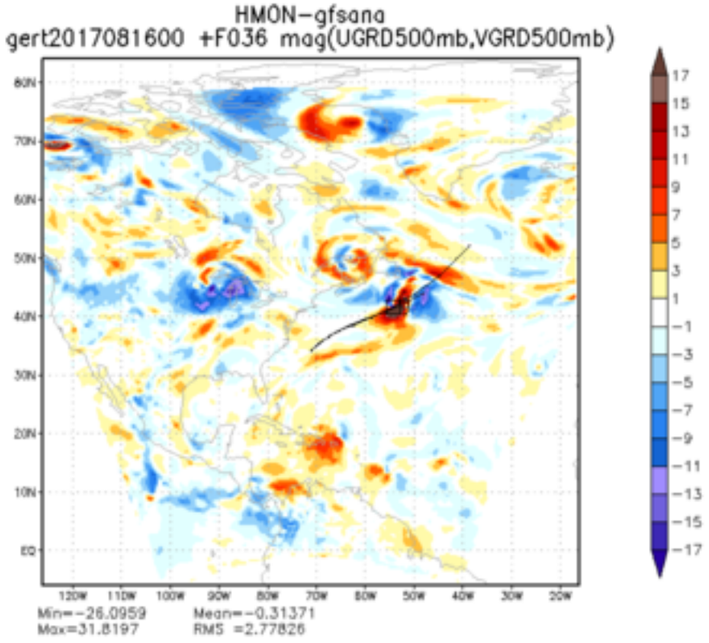
HMON-gfsana
gert2017081600 +F036 mag(UGRD500mb,VGRD500mb)
Min=-26.0959 Mean=-0.31371
Max=31.8197 RMS =2.77826

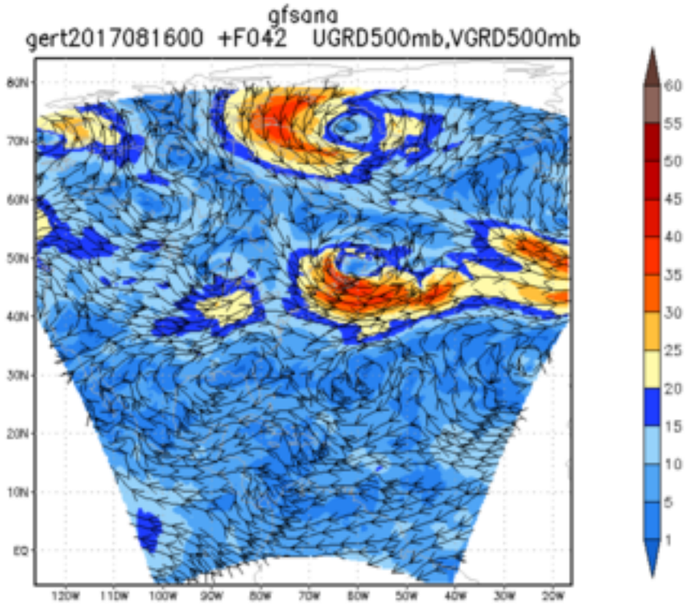
gfsana
gert2017081600 +F042 UGRD500mb,VGRD500mb

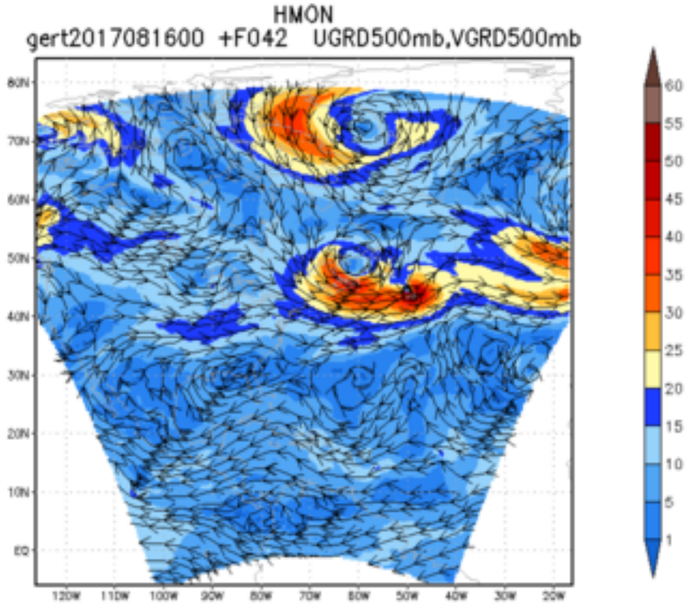
HMON
gert2017081600 +F042 UGRD500mb,VGRD500mb

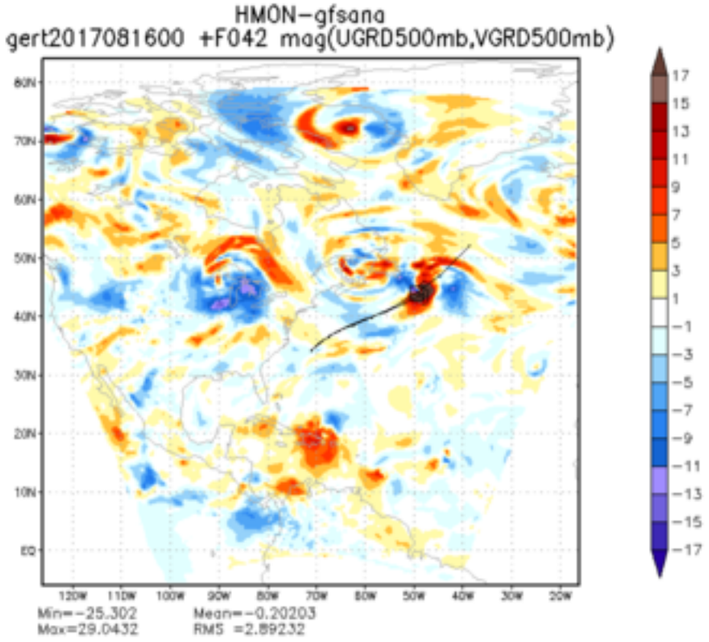
HMON−gfsana
gert2017081600 +F042 mag(UGRD500mb,VGRD500mb)
Min=−25.302 Mean=−0.20203
Max=29.0432 RMS =2.89232

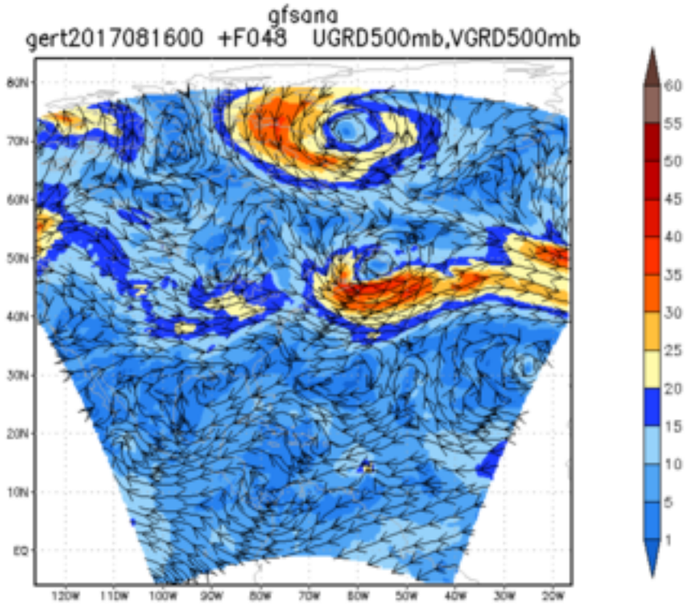
gfsana
gert2017081600 +F048 UGRD500mb,VGRD500mb

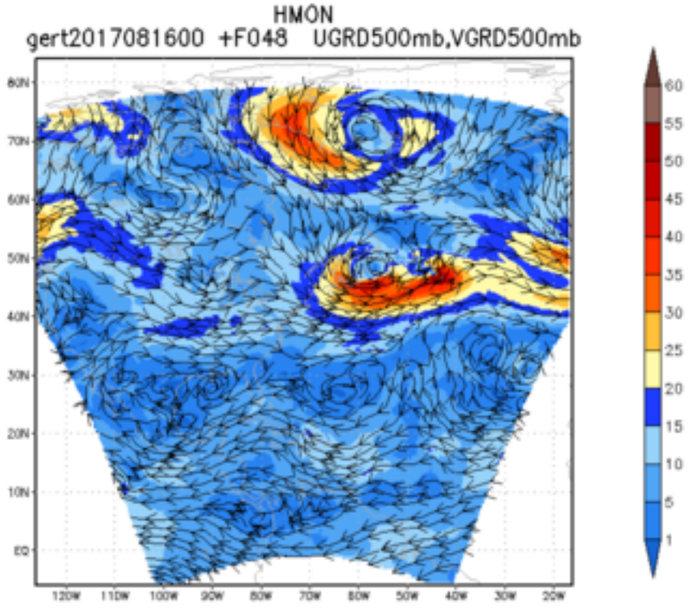
HMON
gert2017081600 +F048 UGRD500mb,VGRD500mb

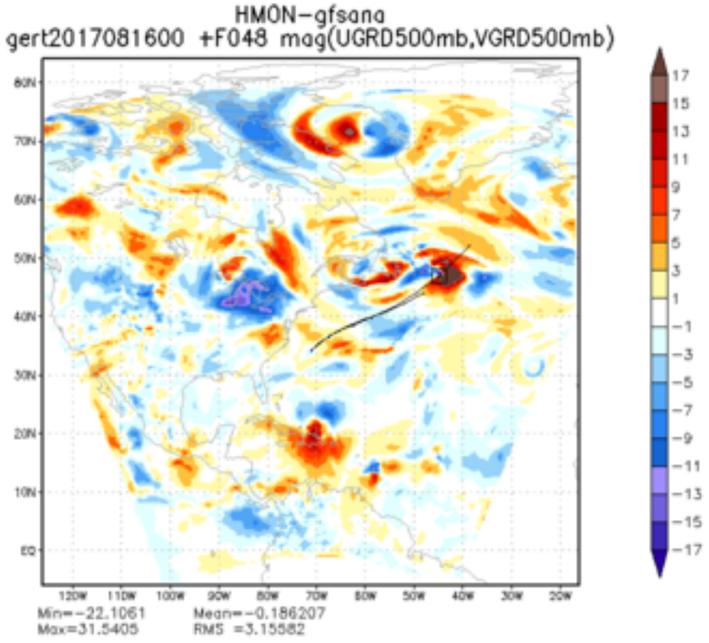
HMON-gfsana
gert2017081600 +F048 mag(UGRD500mb,VGRD500mb)
Min=-22.1061 Mean=-0.186207
Max=31.5405 RMS =3.15582

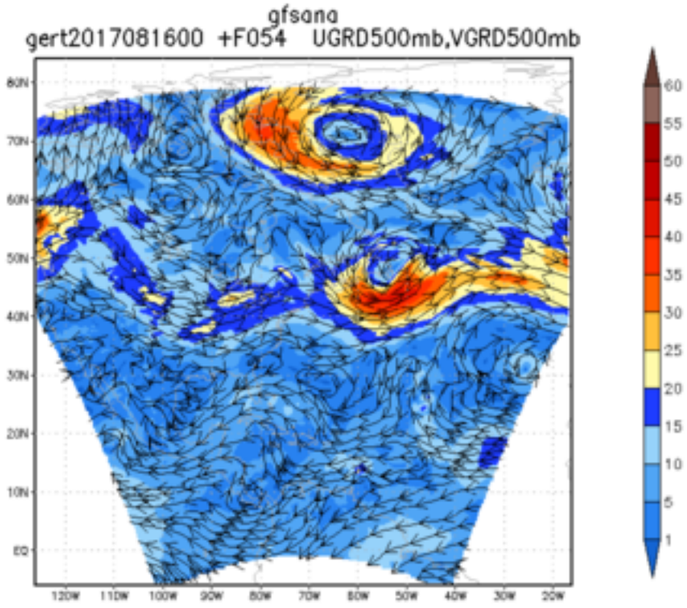
gfsana
gert2017081600 +F054 UGRD500mb,VGRD500mb

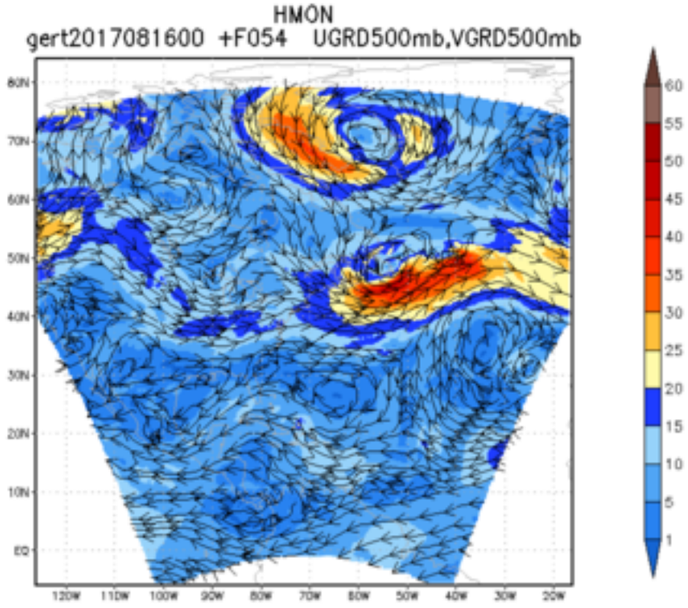
HMON
gert2017081600 +F054 UGRD500mb,VGRD500mb

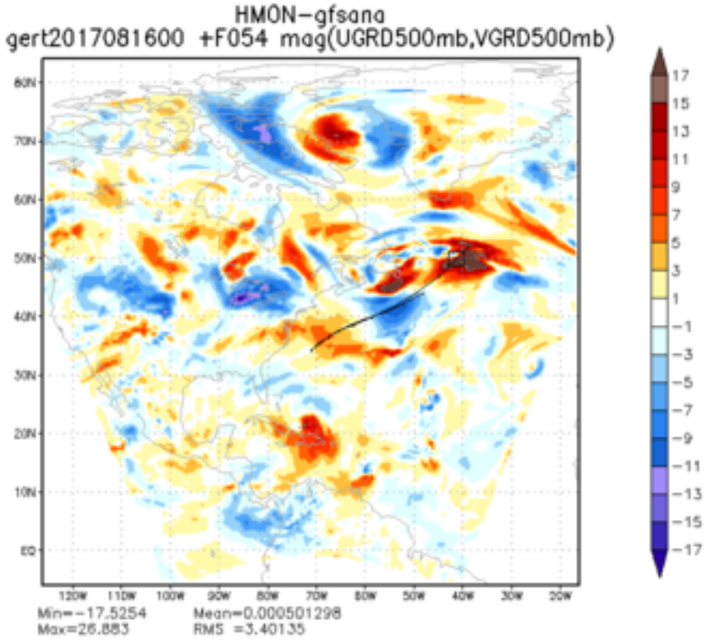
HMON−gfsana
gert2017081600 +F054 mag(UGRD500mb,VGRD500mb)
Min=−17.5254 Mean=0.000501298
Max=26.883 RMS =3.40135

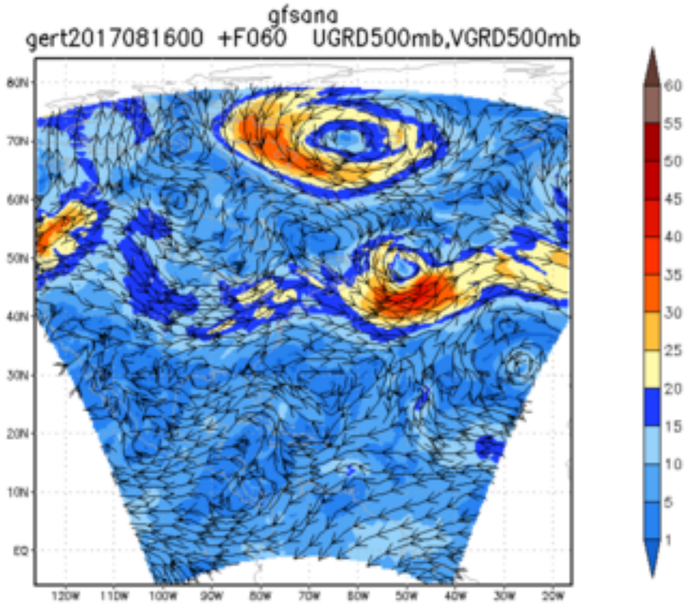
gfsana
gert2017081600 +F060 UGRD500mb,VGRD500mb
80N
70N
60N
50N
40N
30N
20N
10N
EQ
120W 110W 100W 90W 80W 70W 60W 50W 40W 30W 20W
60 55 50 45 40 35 30 25 20 15 10 5 1

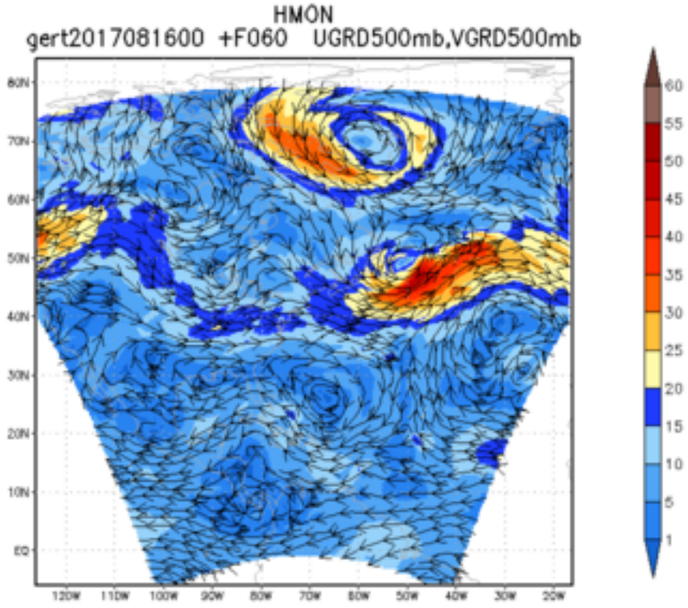
HMON
gert2017081600 +F060 UGRD500mb,VGRD500mb
80N
70N
60N
50N
40N
30N
20N
10N
EQ
120W 110W 100W 90W 80W 70W 60W 50W 40W 30W 20W
60 55 50 45 40 35 30 25 20 15 10 5 1

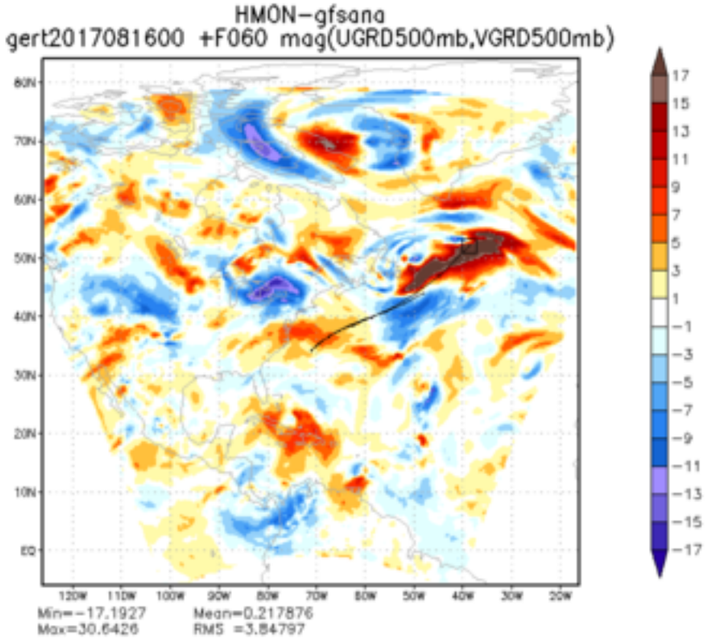
HMON−gfsana
gert2017081600 +F060 mag(UGRD500mb,VGRD500mb)
80N
70N
60N
50N
40N
30N
20N
10N
EQ
120W 110W 100W 90W 80W 70W 60W 50W 40W 30W 20W
17 15 13 11 9 7 5 3 1 −1 −3 −5 −7 −9 −11 −13 −15 −17
Min=−17.1927 Mean=0.217876
Max=30.6426 RMS =3.84797