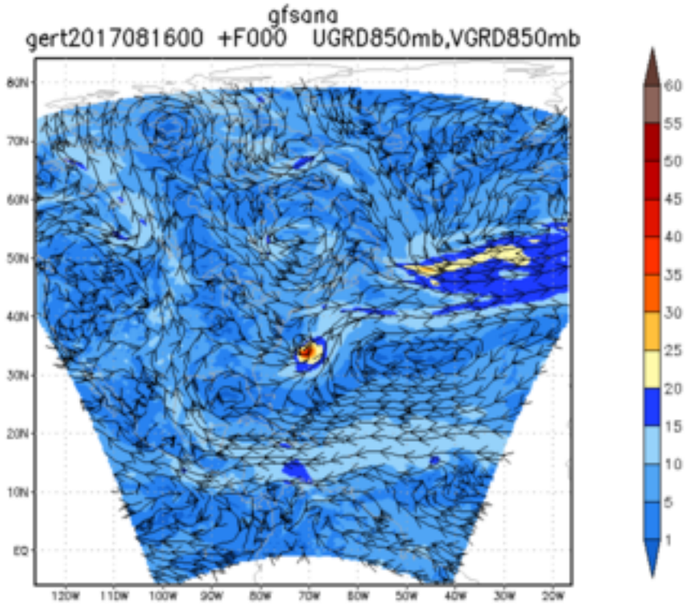
gfsana
gert2017081600 +F000 UGRD850mb,VGRD850mb

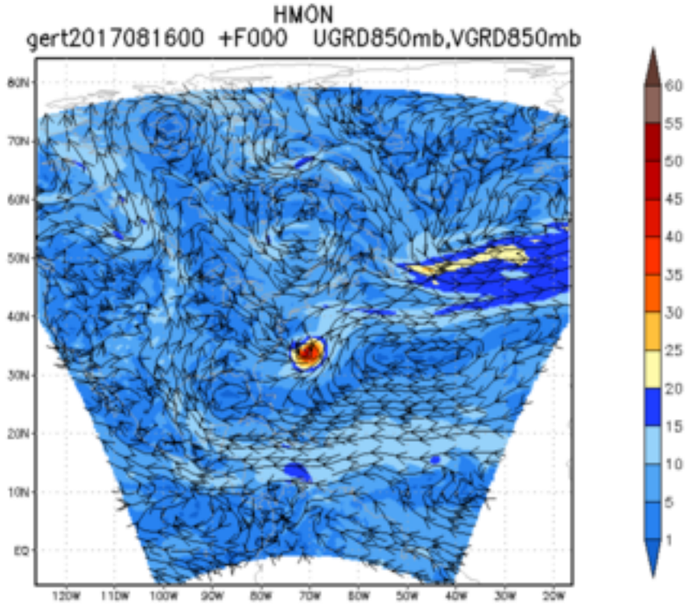
HMON
gert2017081600 +F000 UGRD850mb,VGRD850mb

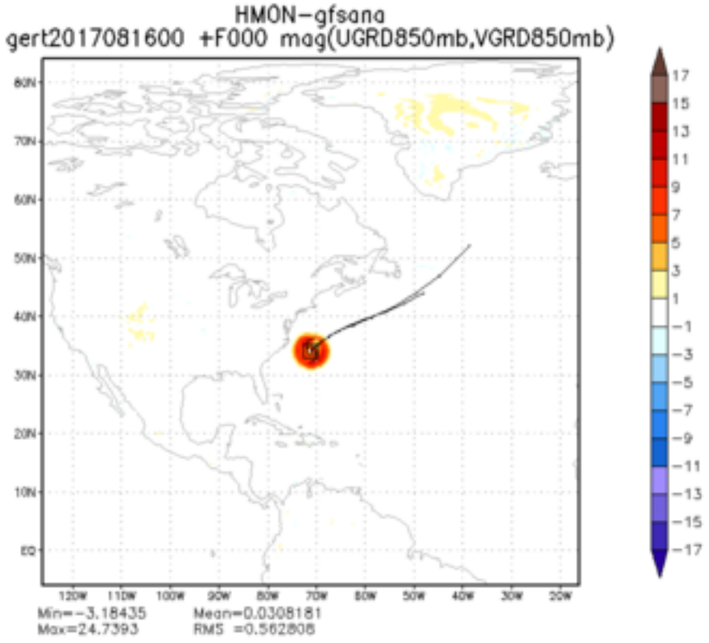
HMON−gfsana
gert2017081600 +F000 mag(UGRD850mb,VGRD850mb)
Min=−3.18435
Max=24.7393
Mean=0.0308181
RMS =0.562808

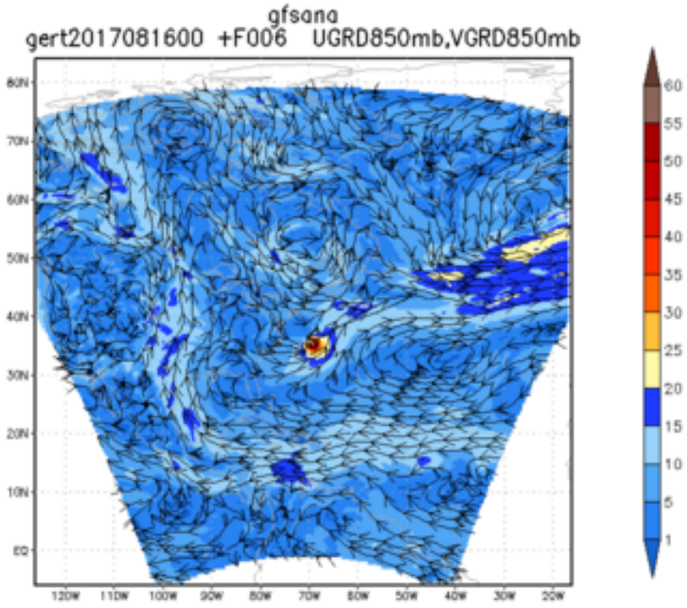
gfsana
gert2017081600 +F006 UGRD850mb,VGRD850mb

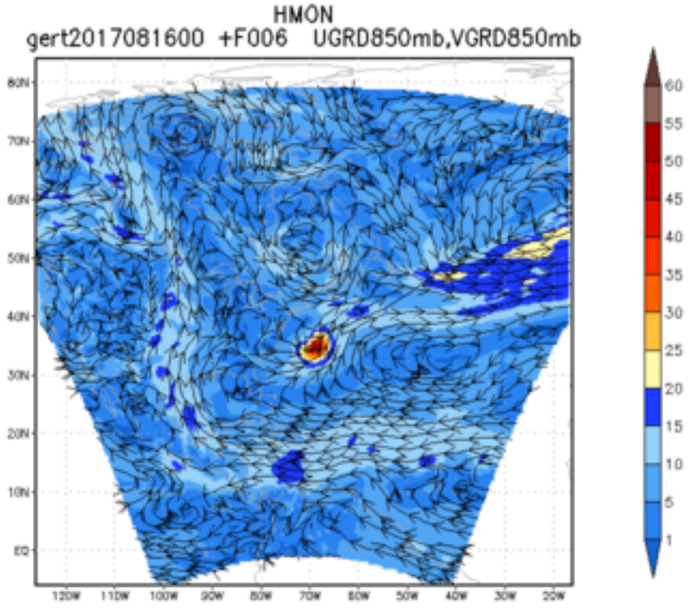
HMON
gert2017081600 +F006 UGRD850mb,VGRD850mb

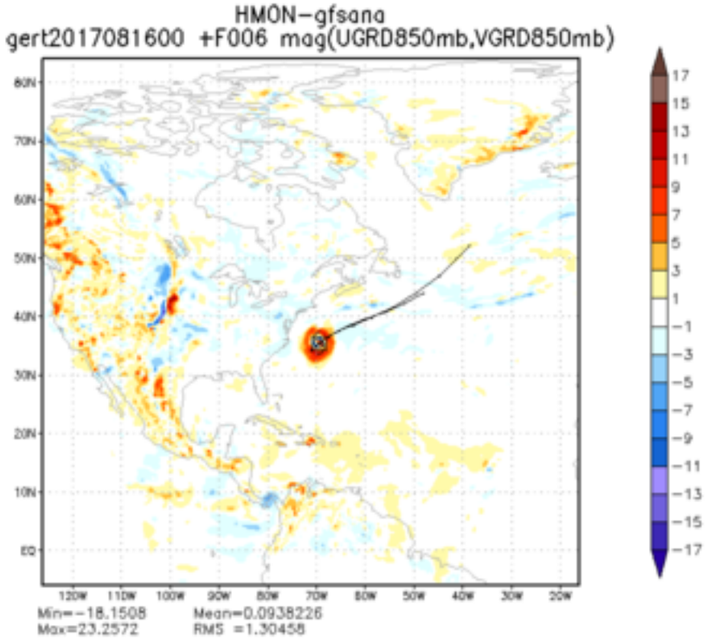
HMON-gfsana
gert2017081600 +F006 mag(UGRD850mb,VGRD850mb)
Min=-18.1508
Max=23.2572
Mean=0.0938226
RMS =1.30458

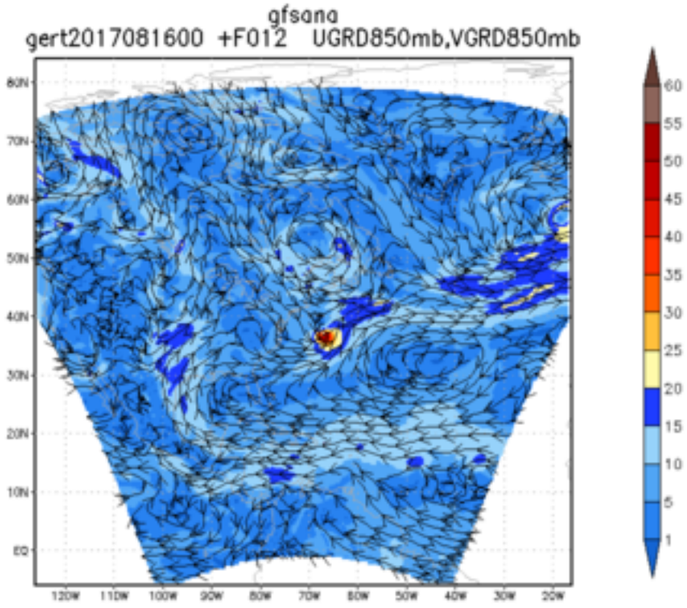
gfsana
gert2017081600 +F012 UGRD850mb,VGRD850mb

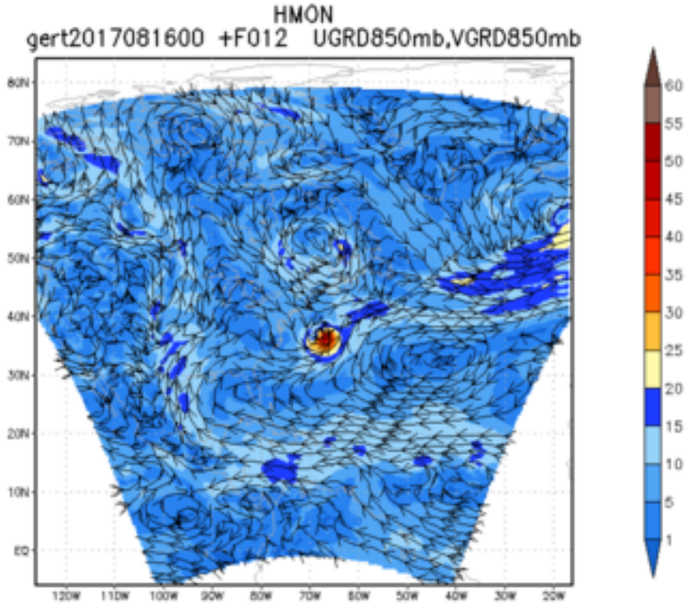
HMON
gert2017081600 +F012 UGRD850mb,VGRD850mb

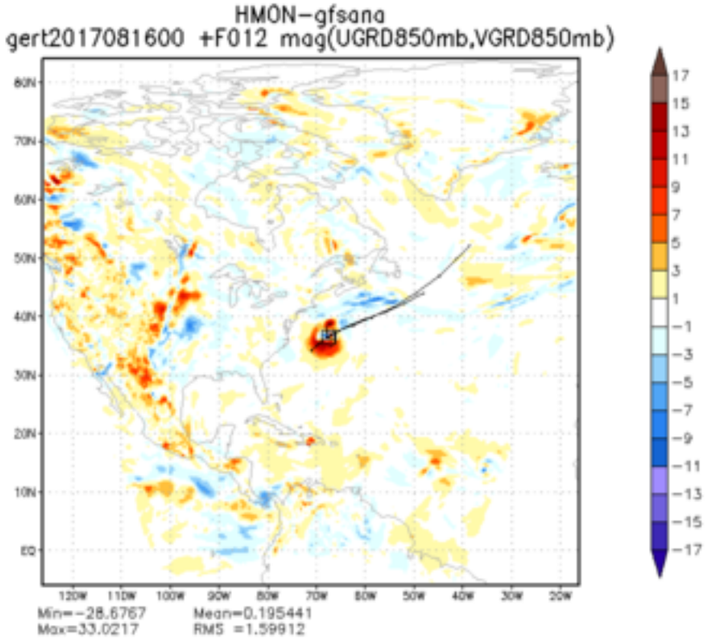
HMON-gfsana
gert2017081600 +F012 mag(UGRD850mb,VGRD850mb)
Min=-28.6767
Max=33.0217
Mean=0.195441
RMS =1.59912

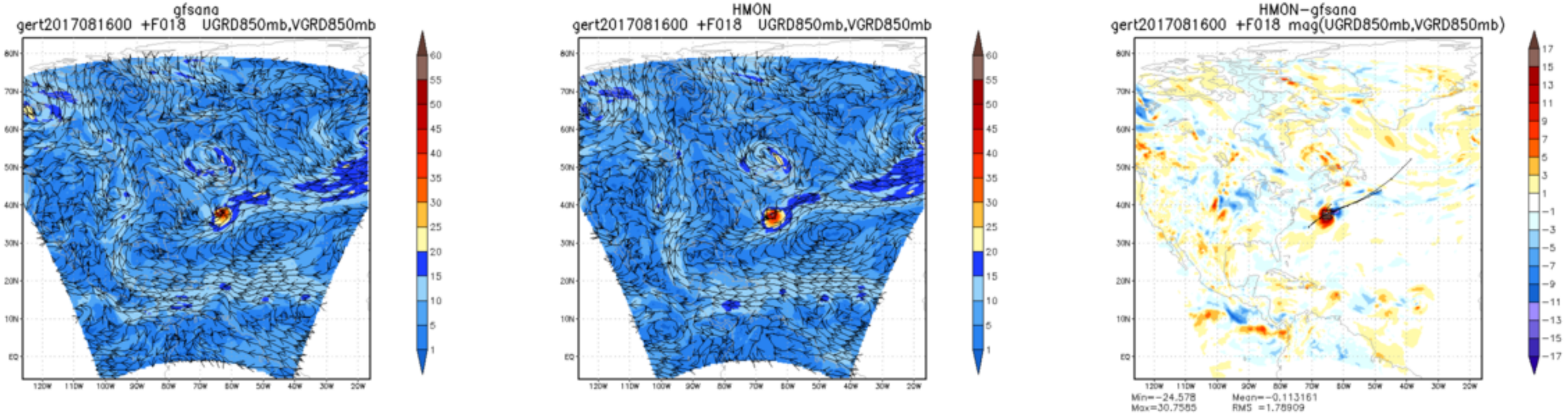
gfsana
gert2017081600 +F018 UGRD850mb,VGRD850mb
HMON
gert2017081600 +F018 UGRD850mb,VGRD850mb
HMON−gfsana
gert2017081600 +F018 mag(UGRD850mb,VGRD850mb)
Min=−24.578
Max=30.7585
Mean=−0.113161
RMS =1.78909

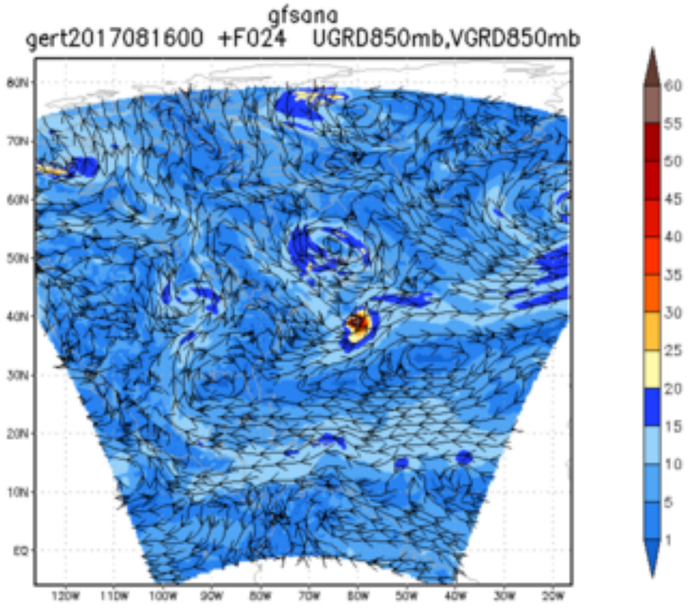
gfsana
gert2017081600 +F024 UGRD850mb,VGRD850mb

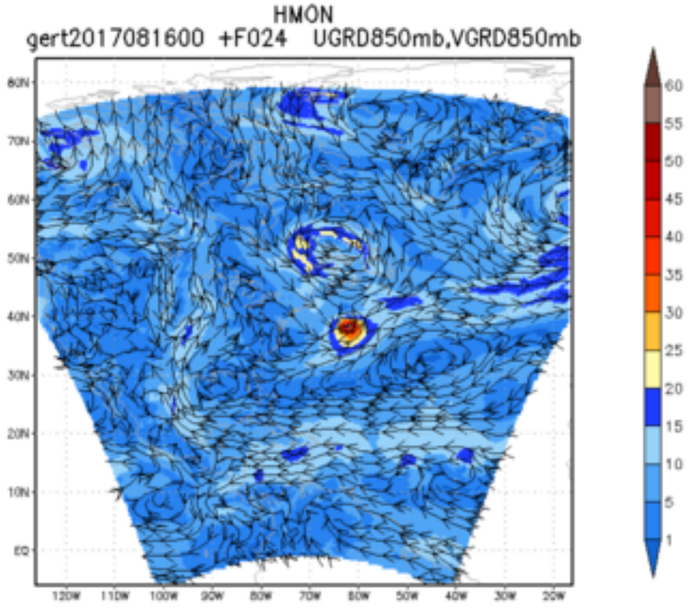
HMON
gert2017081600 +F024 UGRD850mb,VGRD850mb

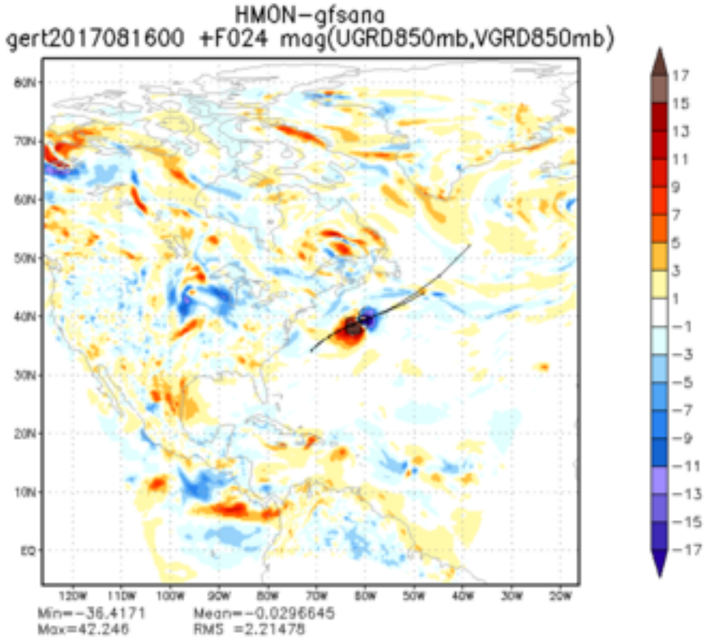
HMON-gfsana
gert2017081600 +F024 mag(UGRD850mb,VGRD850mb)
Min=-36.4171 Mean=-0.0296645
Max=42.246 RMS =2.21478

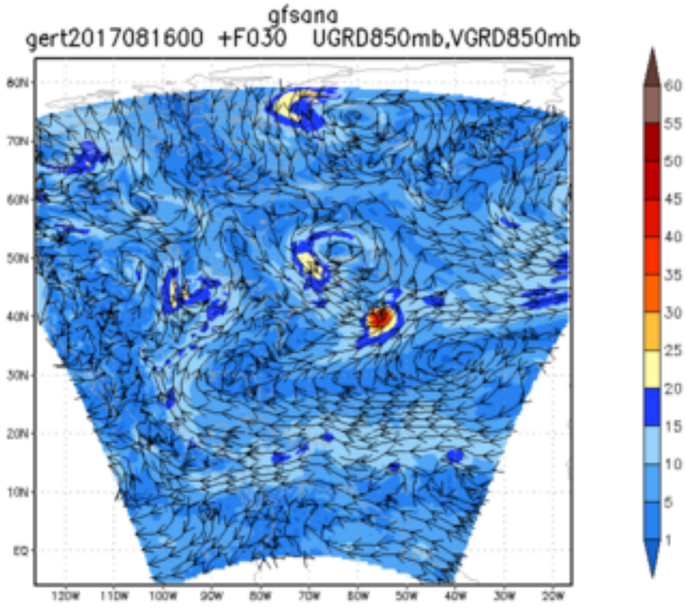
gfsana
gert2017081600 +F030 UGRD850mb,VGRD850mb

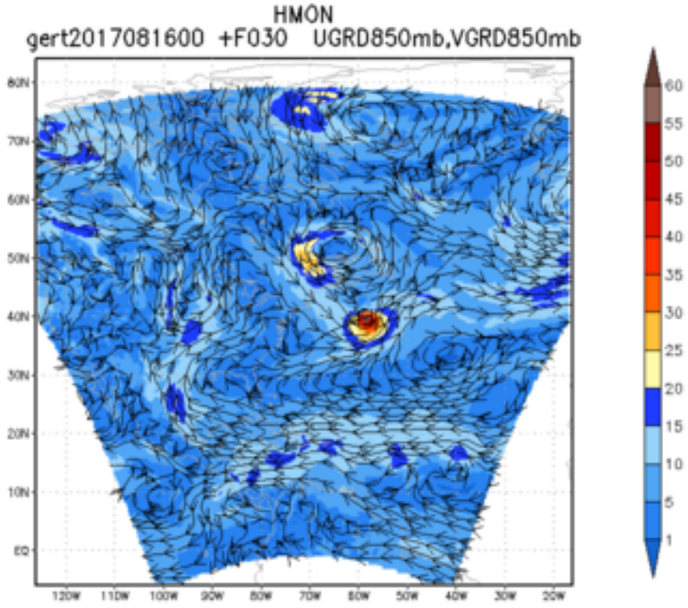
HMON
gert2017081600 +F030 UGRD850mb,VGRD850mb

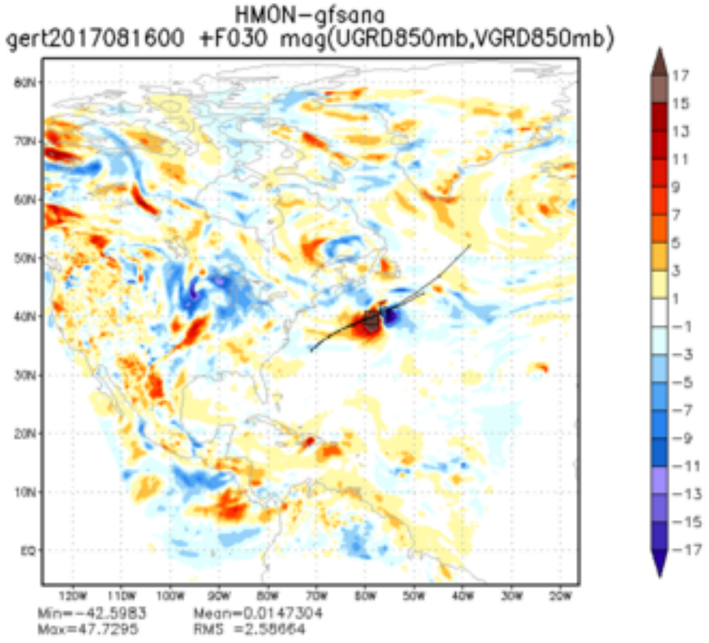
HMON−gfsana
gert2017081600 +F030 mag(UGRD850mb,VGRD850mb)
Min=−42.5983 Mean=0.0147304
Max=47.7295 RMS =2.58664

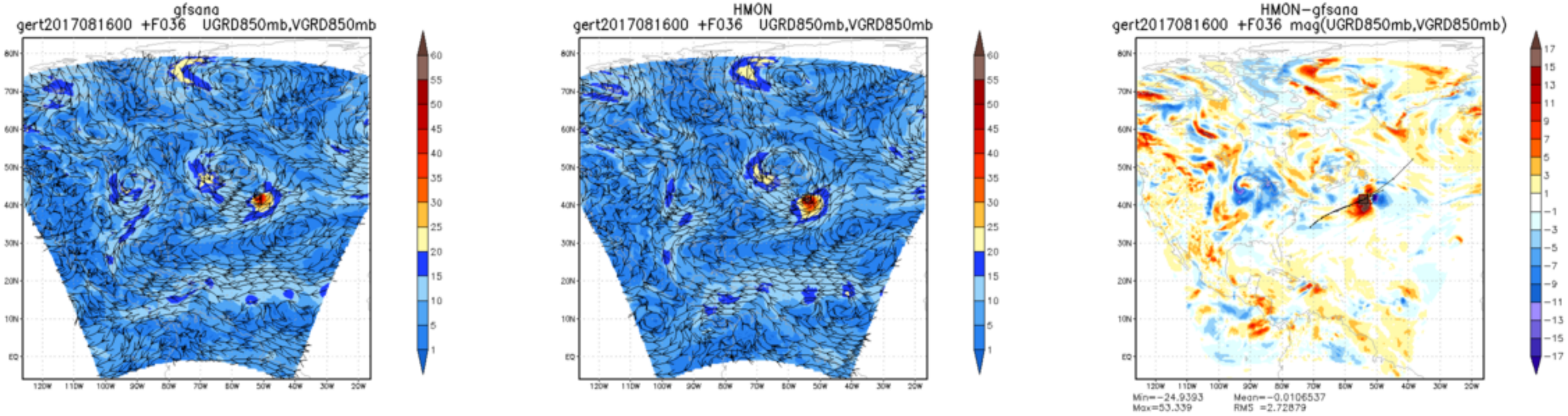
gfsana
gert2017081600 +F036 UGRD850mb,VGRD850mb
HMON
gert2017081600 +F036 UGRD850mb,VGRD850mb
HMON−gfsana
gert2017081600 +F036 mag(UGRD850mb,VGRD850mb)
Min=−24.9393
Max=53.339
Mean=−0.0106537
RMS =2.72879

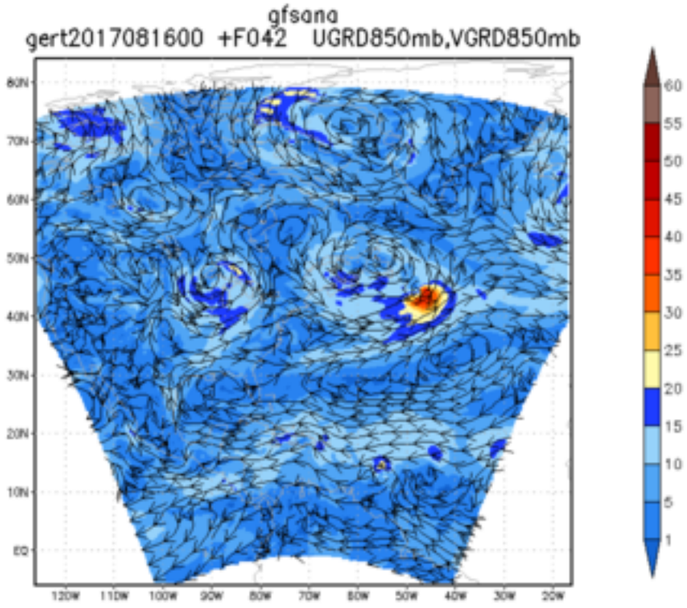
gfsana
gert2017081600 +F042 UGRD850mb,VGRD850mb

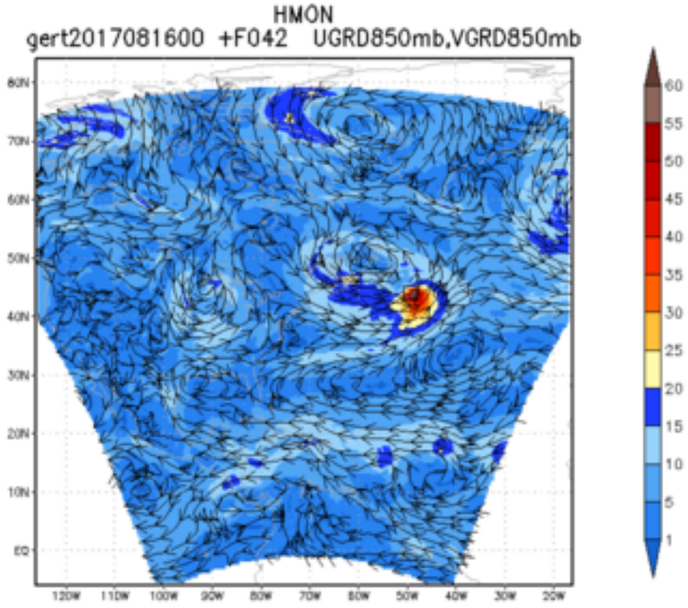
HMON
gert2017081600 +F042 UGRD850mb,VGRD850mb

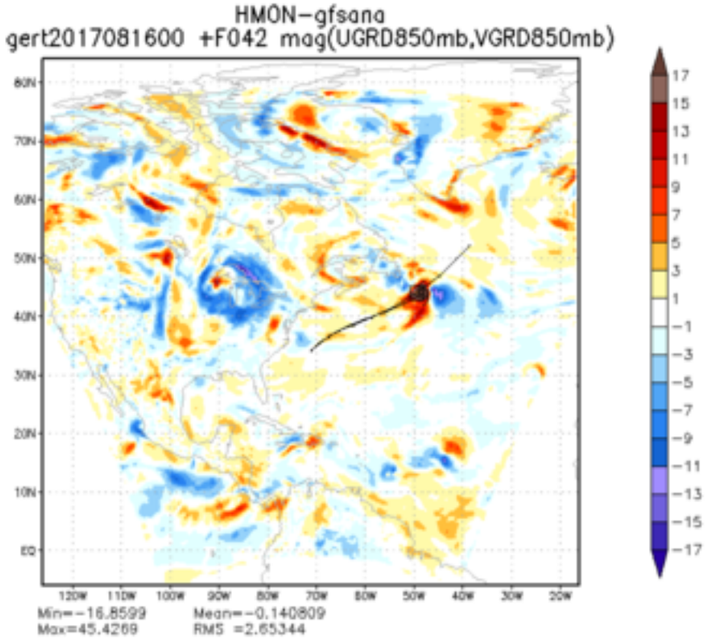
HMON-gfsana
gert2017081600 +F042 mag(UGRD850mb,VGRD850mb)
Min=-16.8599 Mean=-0.140809
Max=45.4269 RMS =2.65344

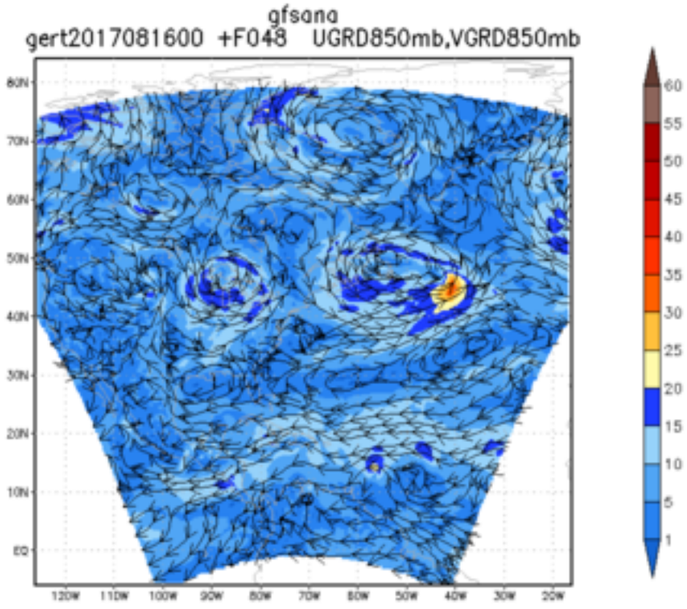
gfsana
gert2017081600 +F048 UGRD850mb,VGRD850mb
HMON
gert2017081600 +F048 UGRD850mb,VGRD850mb
HMON−gfsana
gert2017081600 +F048 mag(UGRD850mb,VGRD850mb)
Min=−16.9197 Mean=−0.0787398
Max=51.245 RMS =2.96803

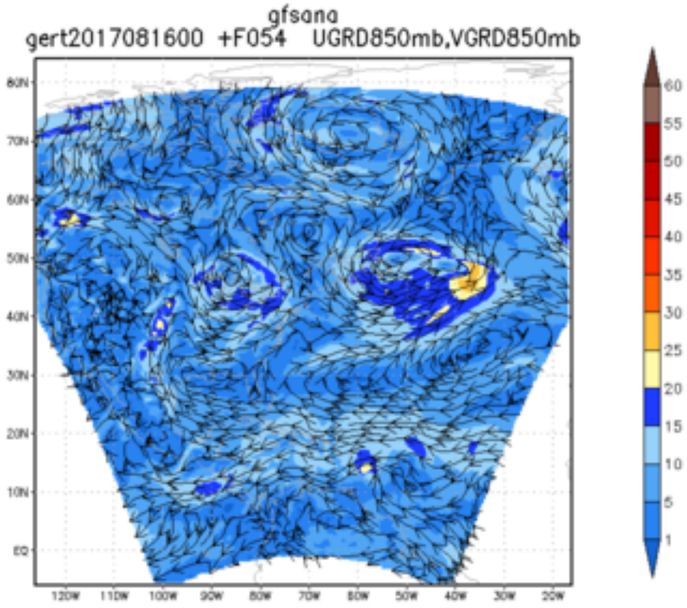
gfsana
gert2017081600 +F054 UGRD850mb,VGRD850mb

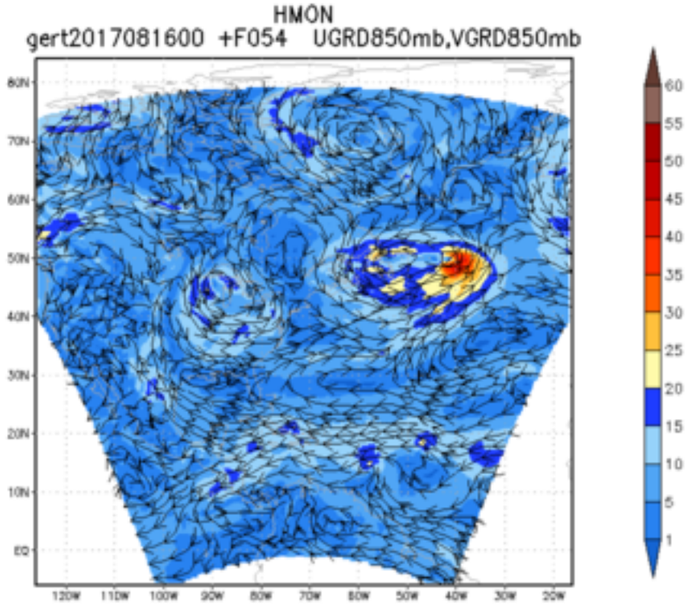
HMON
gert2017081600 +F054 UGRD850mb,VGRD850mb

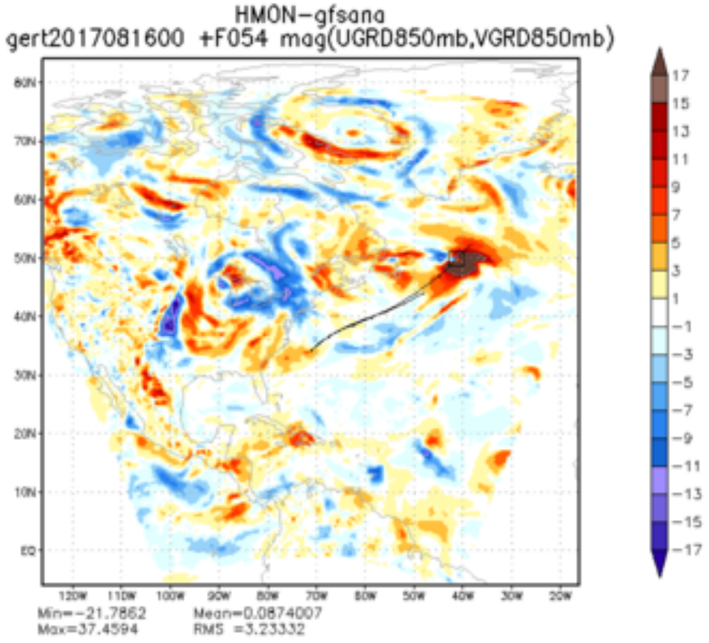
HMON−gfsana
gert2017081600 +F054 mag(UGRD850mb,VGRD850mb)
Min=−21.7862 Mean=0.0874007
Max=37.4594 RMS =3.23332

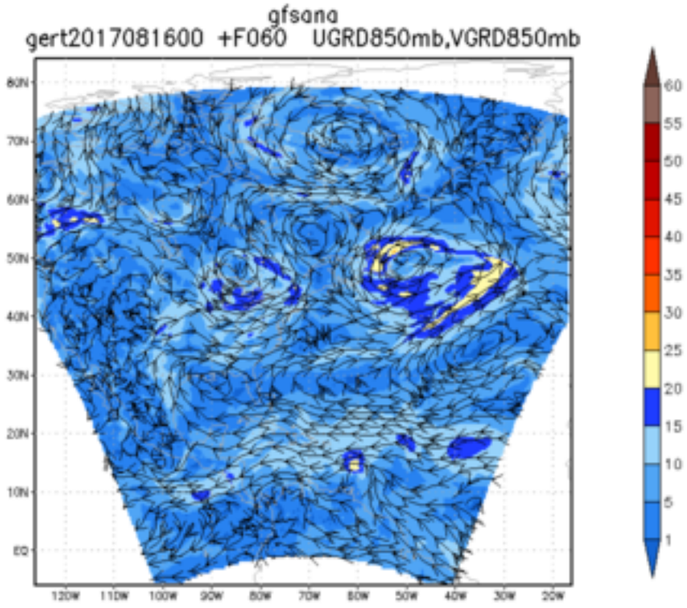
gfsana
gert2017081600 +F060 UGRD850mb,VGRD850mb
60
55
50
45
40
35
30
25
20
15
10
5
1

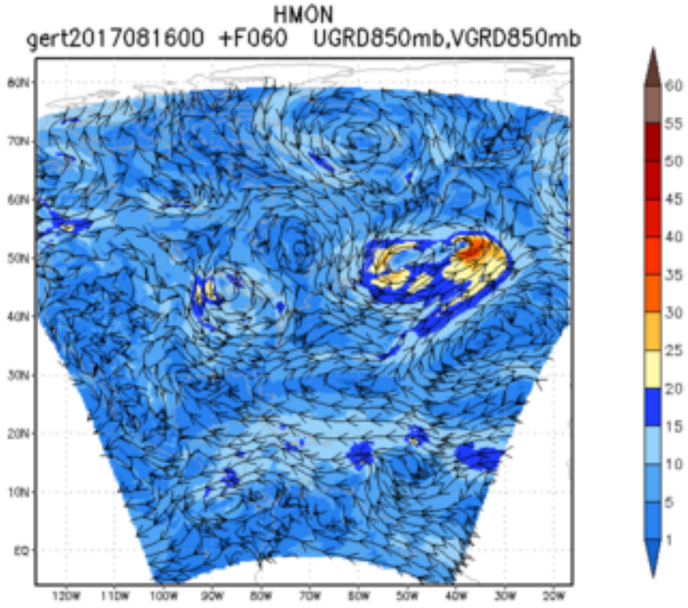
HMON
gert2017081600 +F060 UGRD850mb,VGRD850mb
60
55
50
45
40
35
30
25
20
15
10
5
1

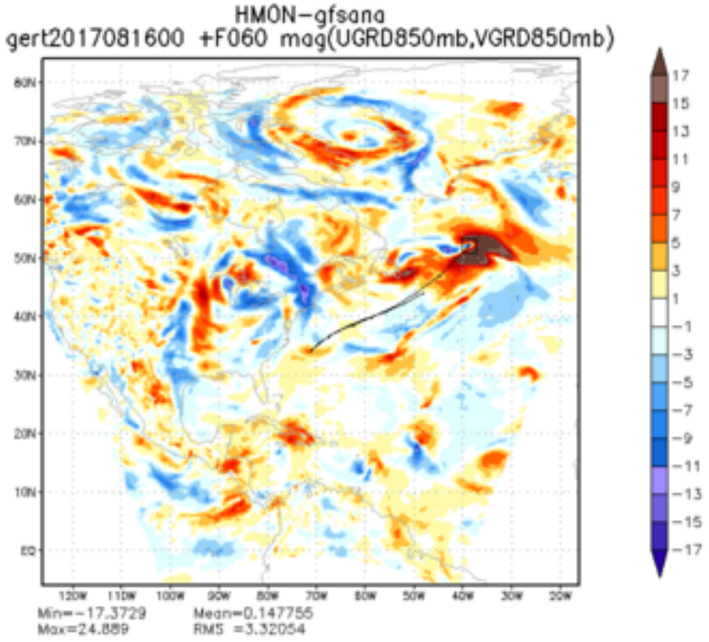
HMON−gfsana
gert2017081600 +F060 mag(UGRD850mb,VGRD850mb)
17
15
13
11
9
7
5
3
1
−1
−3
−5
−7
−9
−11
−13
−15
−17
Min=−17.3729
Max=24.889
Mean=0.147755
RMS =3.32054