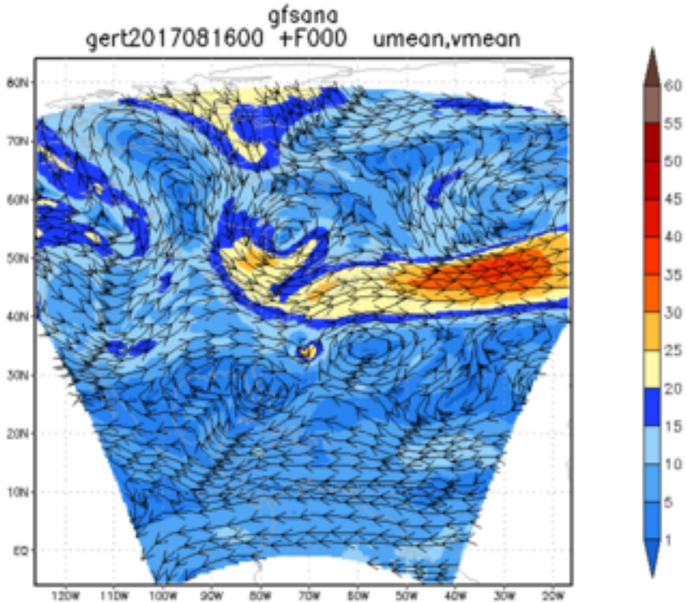
gfsana
gert2017081600 +F000 umean,vmean

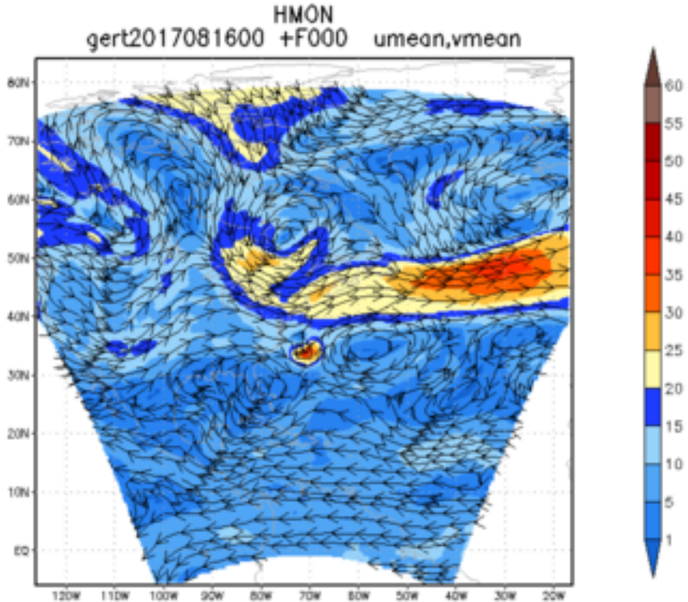
HMON
gert2017081600 +F000 umean,vmean

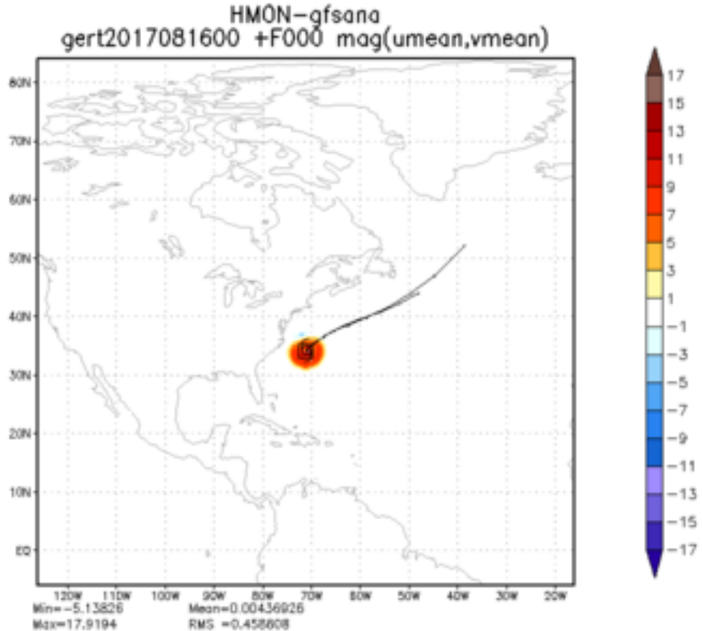
HMON−gfsana
gert2017081600 +F000 mag(umean,vmean)
Min=−5.13826
Max=17.9194
Mean=0.00436926
RMS =0.458608

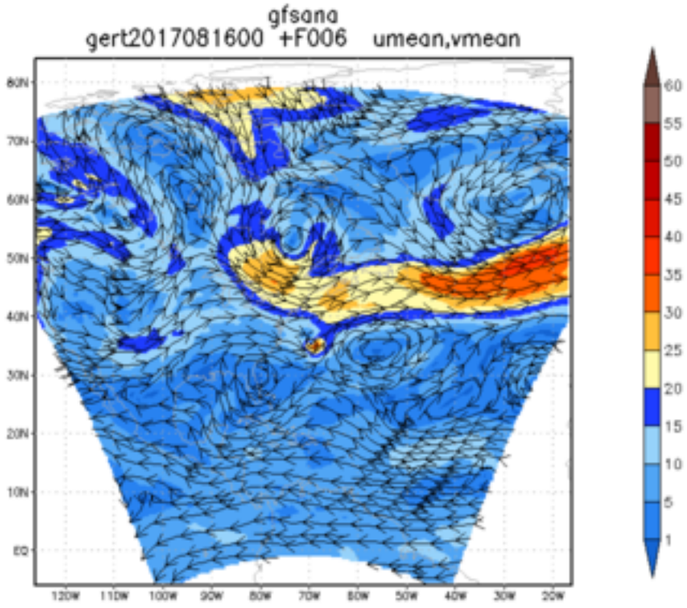
gfsana
gert2017081600 +F006 umean,vmean

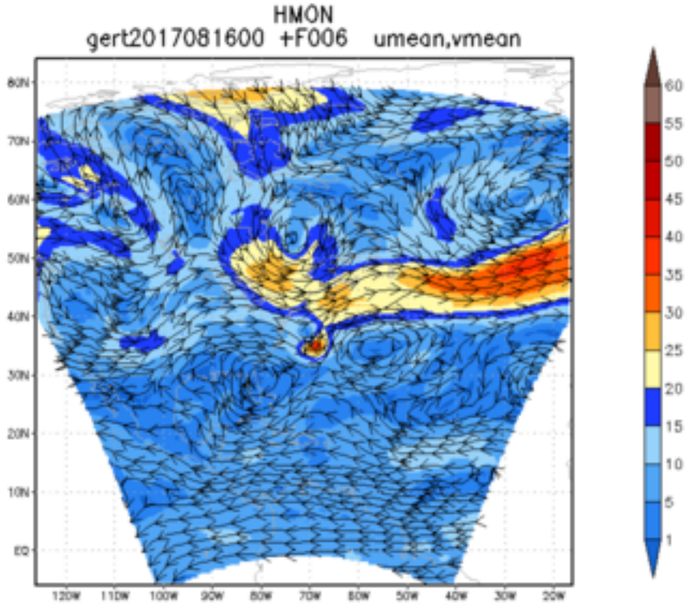
HMON
gert2017081600 +F006 umean,vmean

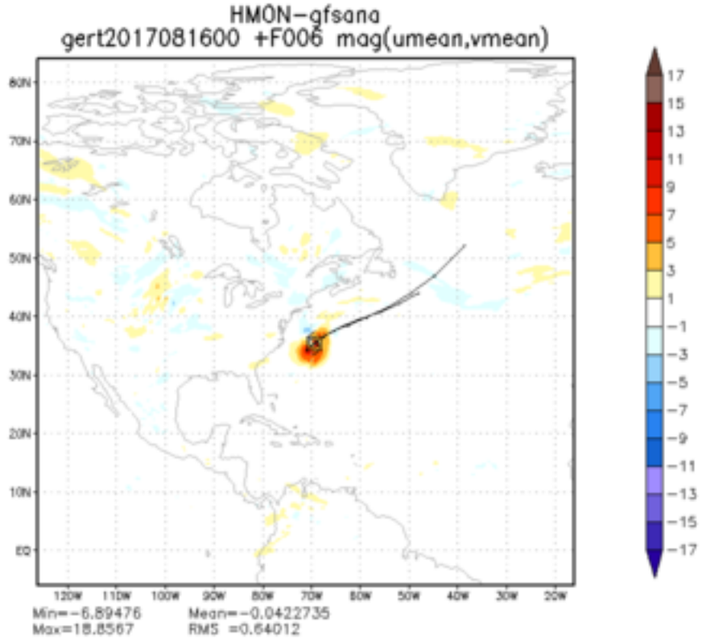
HMON−gfsana
gert2017081600 +F006 mag(umean,vmean)
Min=−6.89476 Mean=−0.0422735
Max=18.8567 RMS =0.64012

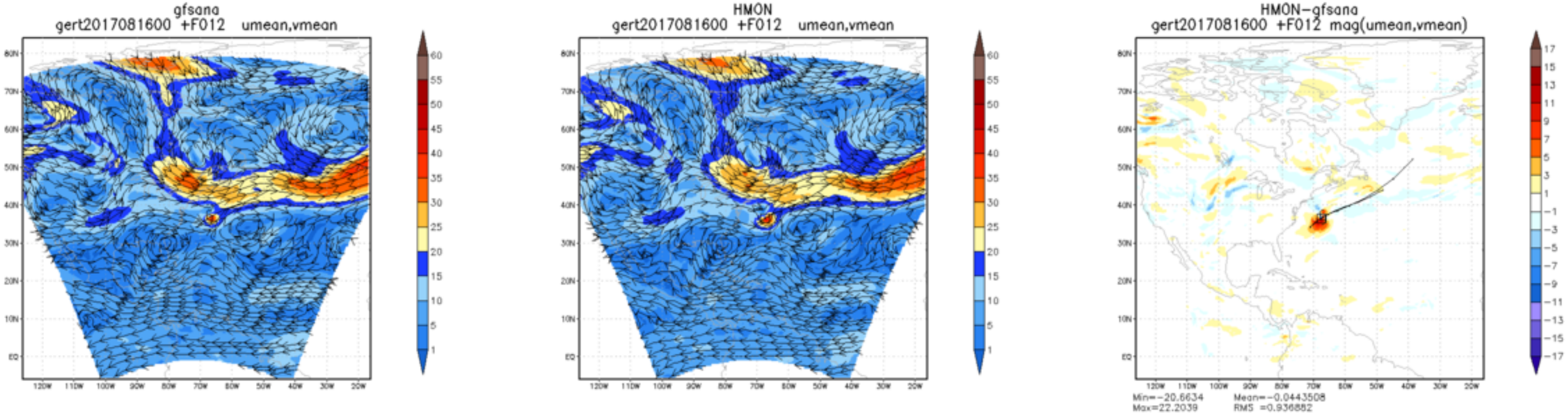
gfsana
gert2017081600 +F012 umean,vmean
HMON
gert2017081600 +F012 umean,vmean
HMON−gfsana
gert2017081600 +F012 mag(umean,vmean)
Min=−20.6634
Max=22.2039
Mean=−0.0443508
RMS =0.936882

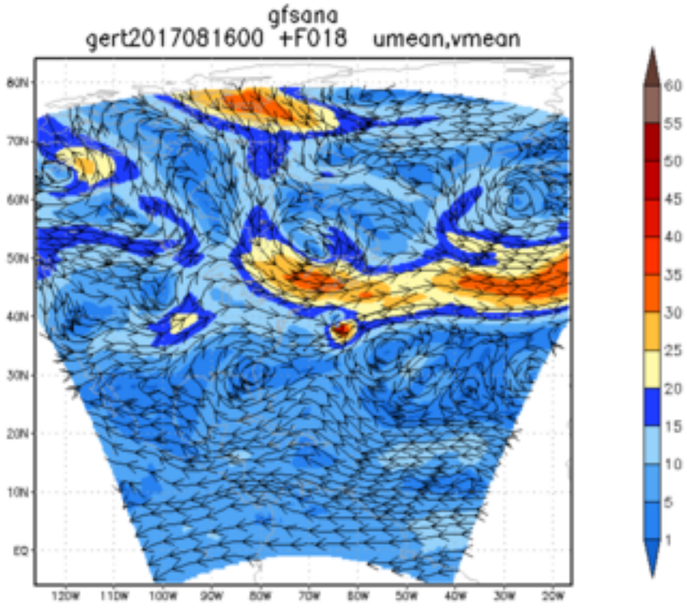
gfsana
gert2017081600 +F018 umean,vmean

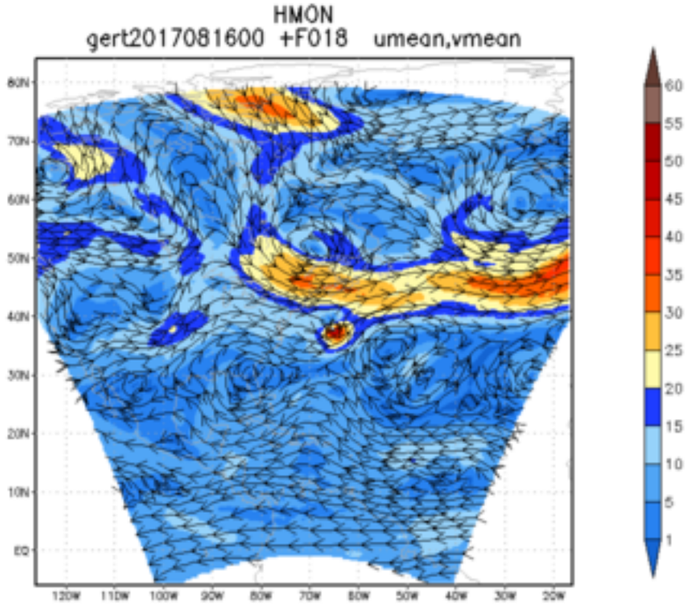
HMON
gert2017081600 +F018 umean,vmean

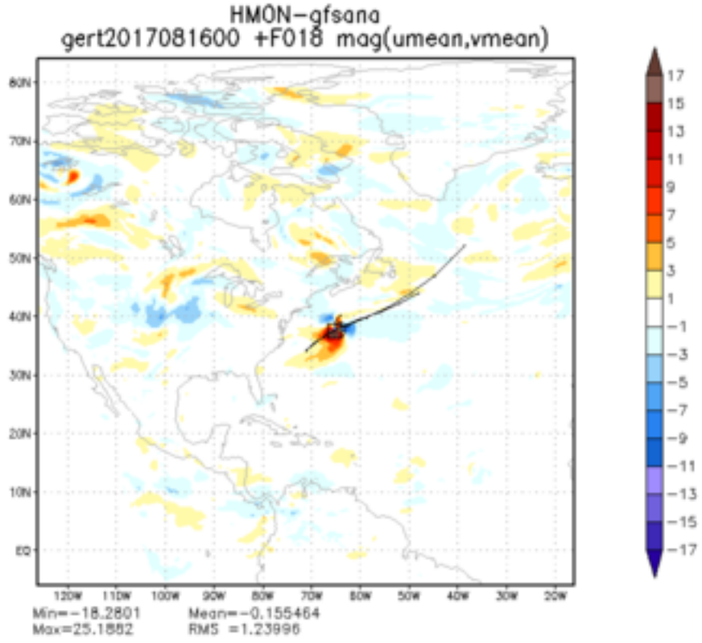
HMON−gfsana
gert2017081600 +F018 mag(umean,vmean)
Min=−18.2801 Mean=−0.155464
Max=25.1882 RMS =1.23996

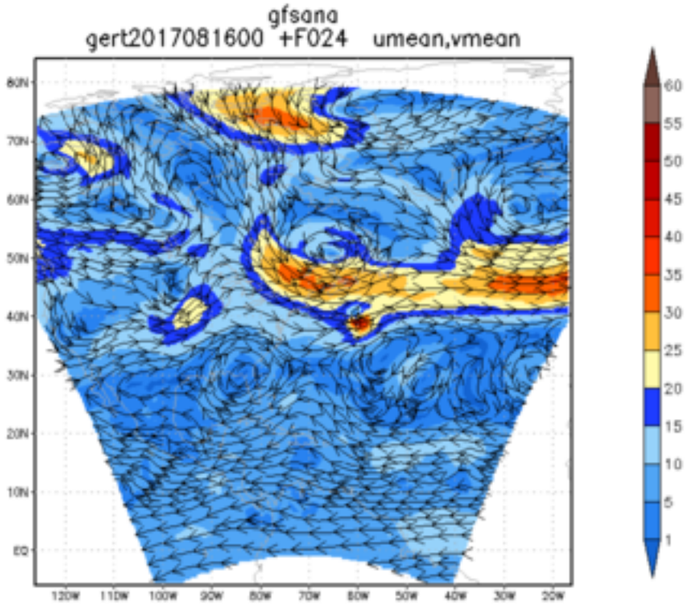
gfsana
gert2017081600 +F024 umean,vmean
60
55
50
45
40
35
30
25
20
15
10
5
1

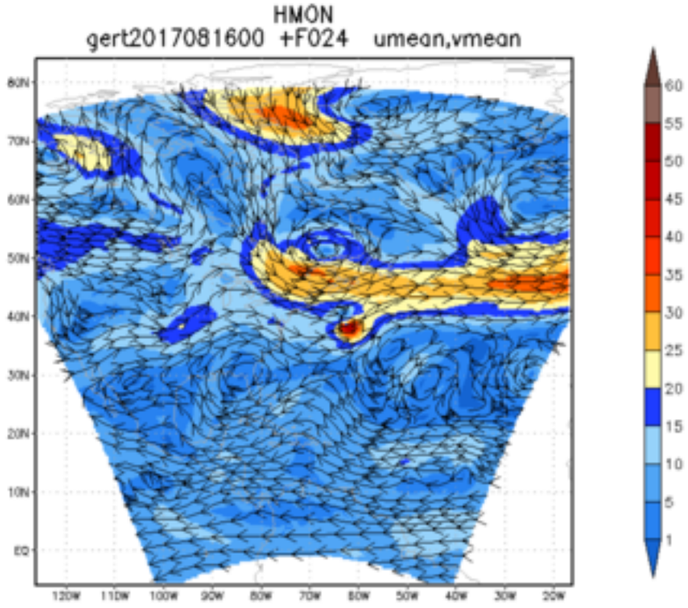
HMON
gert2017081600 +F024 umean,vmean
60
55
50
45
40
35
30
25
20
15
10
5
1

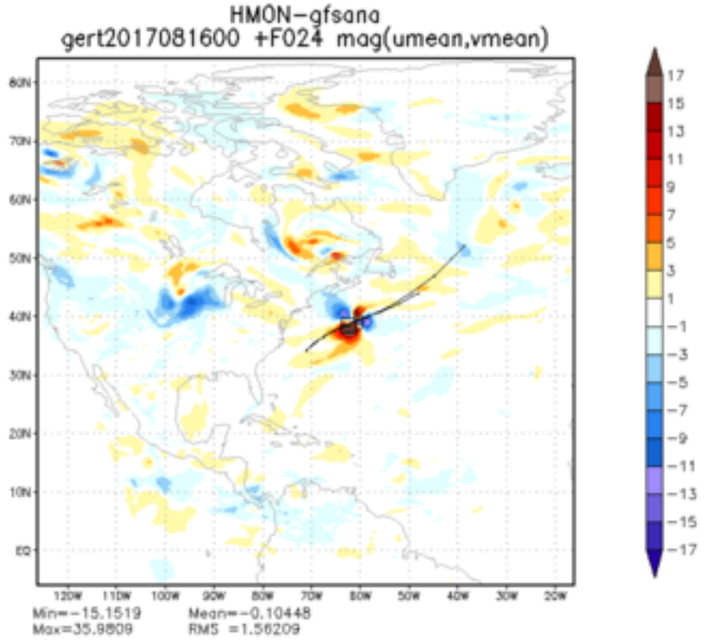
HMON−gfsana
gert2017081600 +F024 mag(umean,vmean)
17
15
13
11
9
7
5
3
1
−1
−3
−5
−7
−9
−11
−13
−15
−17
Min=−15.1519 Mean=−0.10448
Max=35.9809 RMS =1.56209

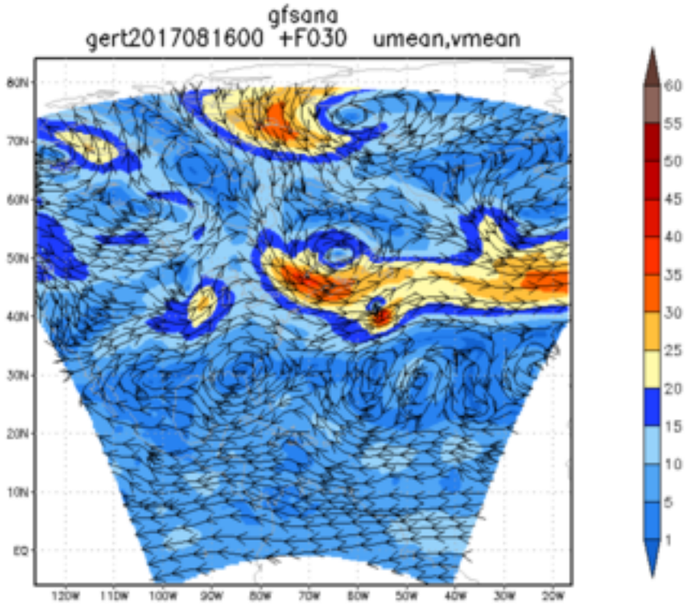
gfsana
gert2017081600 +F030 umean,vmean

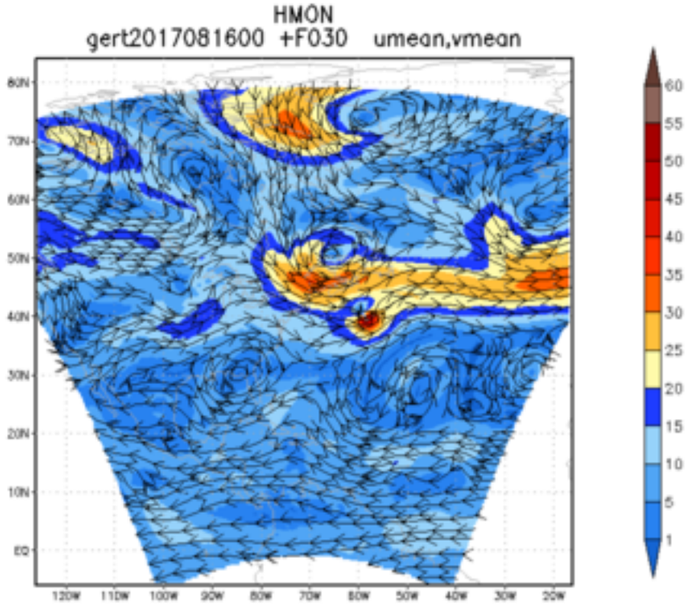
HMON
gert2017081600 +F030 umean,vmean

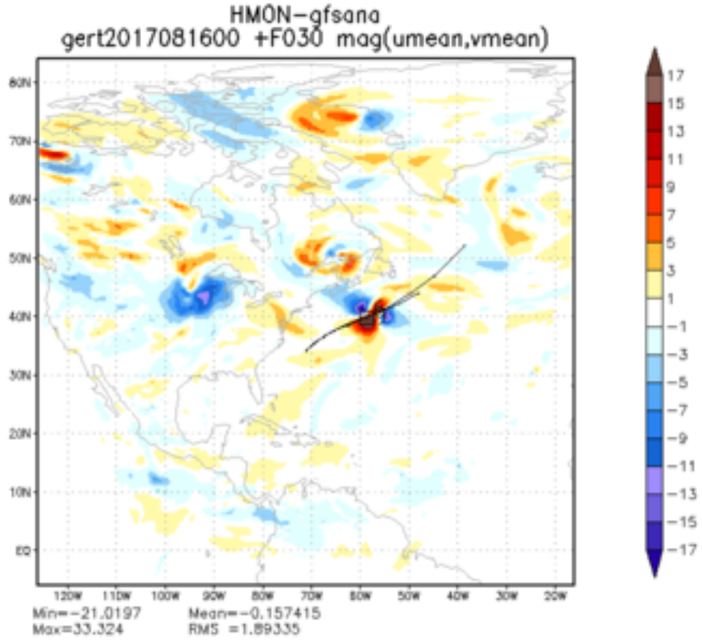
HMON−gfsana
gert2017081600 +F030 mag(umean,vmean)
Min=−21.0197 Mean=−0.157415
Max=33.324 RMS =1.89335

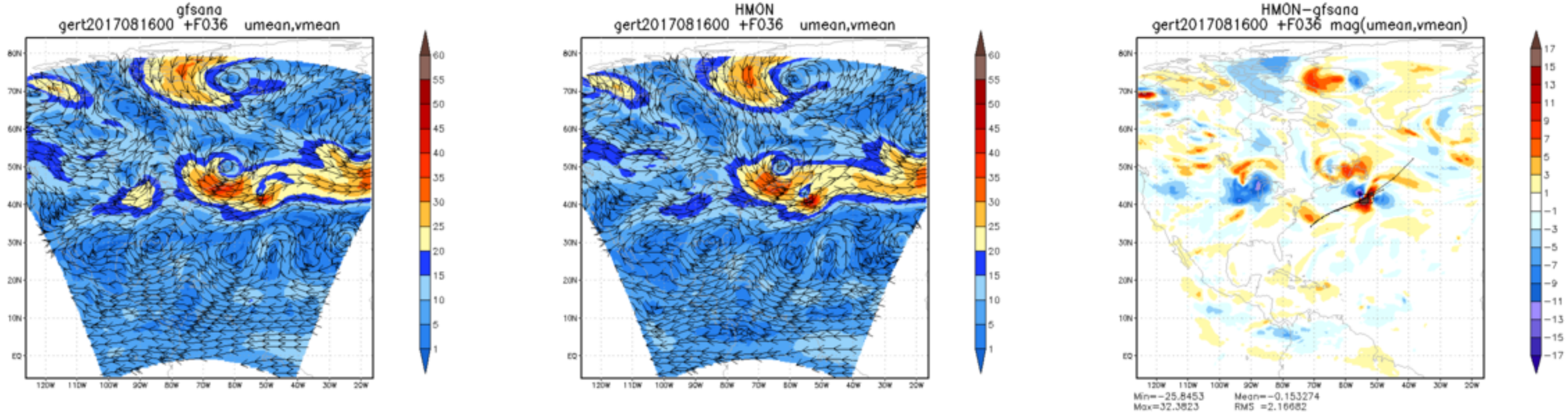
gfsana
gert2017081600 +F036 umean,vmean
HMON
gert2017081600 +F036 umean,vmean
HMON−gfsana
gert2017081600 +F036 mag(umean,vmean)
Min=−25.8453 Mean=−0.153274
Max=32.3823 RMS =2.16682

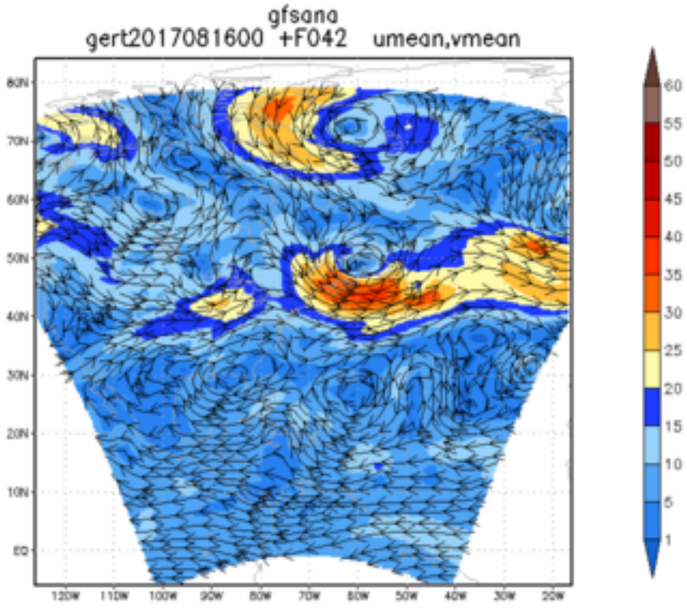
gfsana
gert2017081600 +F042 umean,vmean

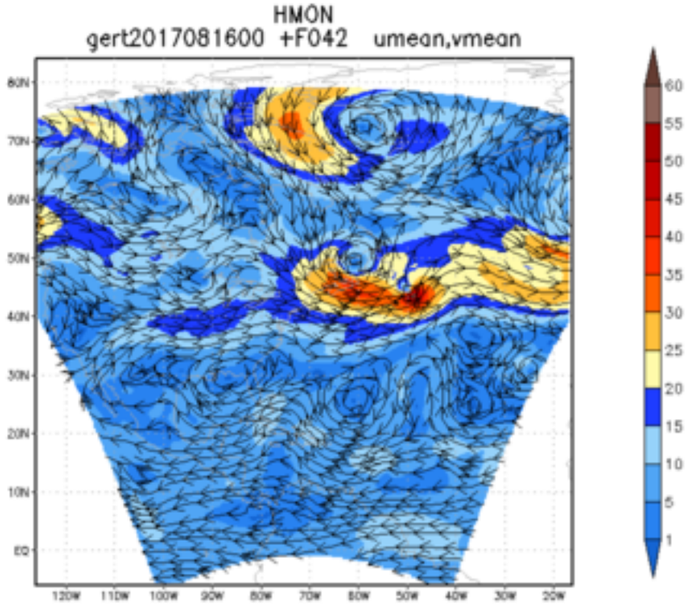
HMON
gert2017081600 +F042 umean,vmean

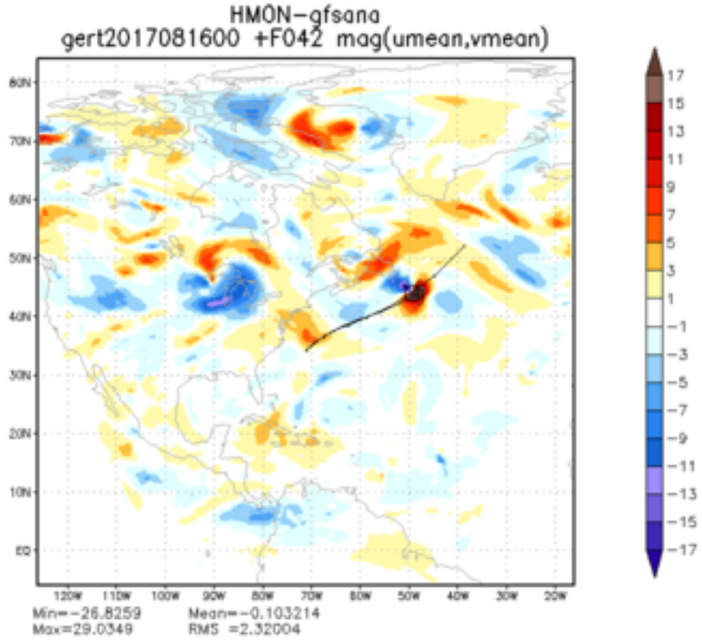
HMON−gfsana
gert2017081600 +F042 mag(umean,vmean)
Min=−26.8259 Mean=−0.103214
Max=29.0349 RMS =2.32004

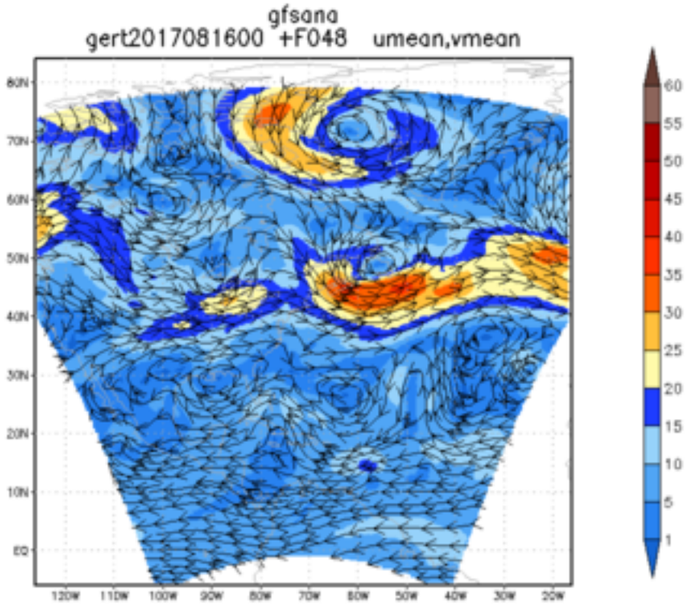
gfsana
gert2017081600 +F048 umean,vmean

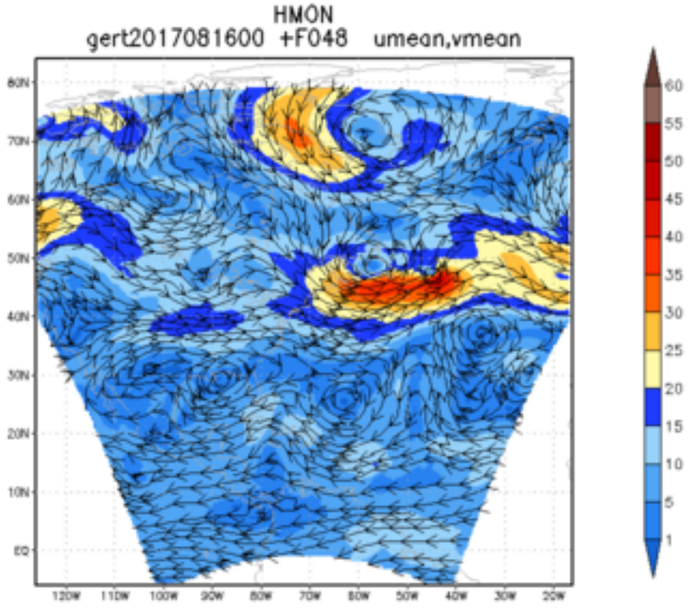
HMON
gert2017081600 +F048 umean,vmean

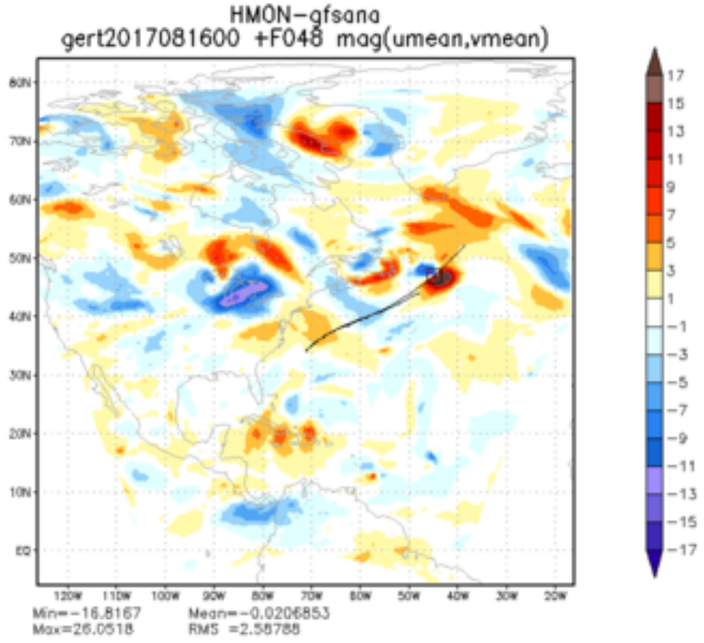
HMON−gfsana
gert2017081600 +F048 mag(umean,vmean)
Min=−16.8167 Mean=−0.0206853
Max=26.0518 RMS =2.58788

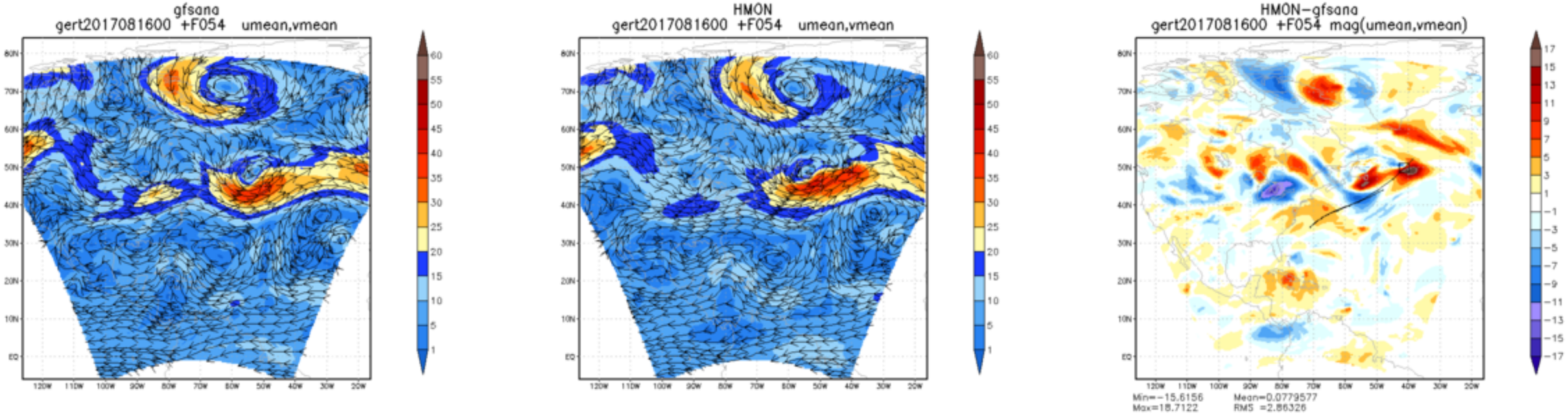
gfsana
gert2017081600 +F054 umean,vmean
HMON
gert2017081600 +F054 umean,vmean
HMON−gfsana
gert2017081600 +F054 mag(umean,vmean)
Min=−15.6156
Max=18.7122
Mean=0.0779577
RMS =2.86326

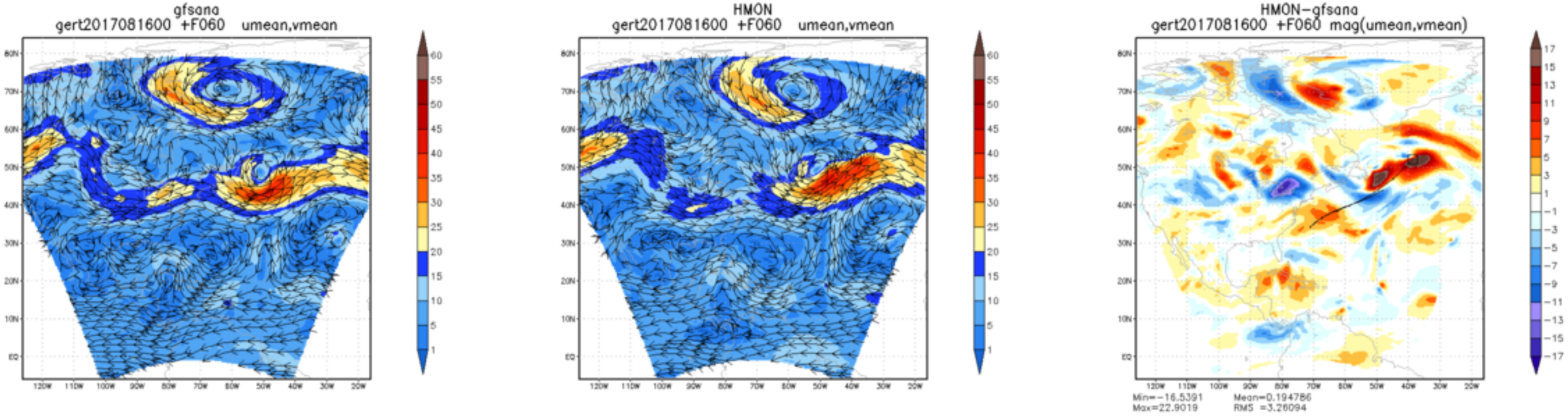
gfsana
gert2017081600 +F060 umean,vmean
HMON
gert2017081600 +F060 umean,vmean
HMON−gfsana
gert2017081600 +F060 mag(umean,vmean)
Min=−16.5391 Mean=0.194786
Max=22.9019 RMS =3.26094