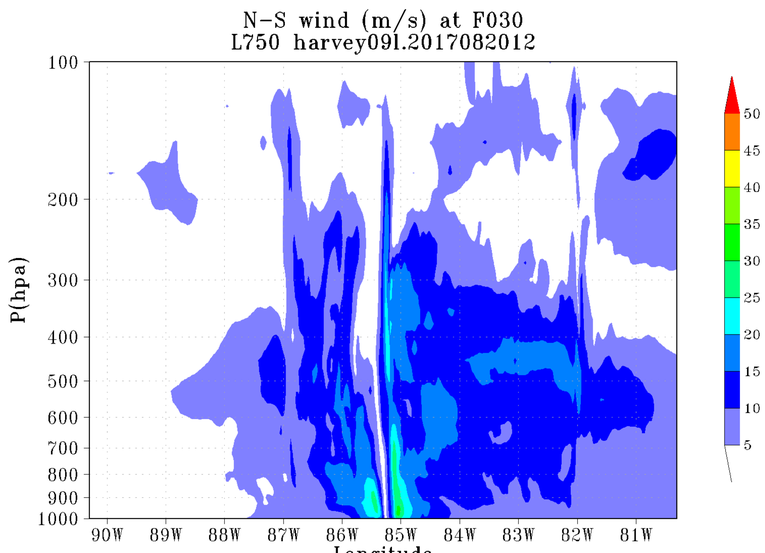
N-S wind (m/s) at F030
L750 harvey091.2017082012
P(hpa)
100
200
300
400
500
600
700
800
900
1000
90W 89W 88W 87W 86W 85W 84W 83W 82W 81W
Longitude
50
45
40
35
30
25
20
15
10
5

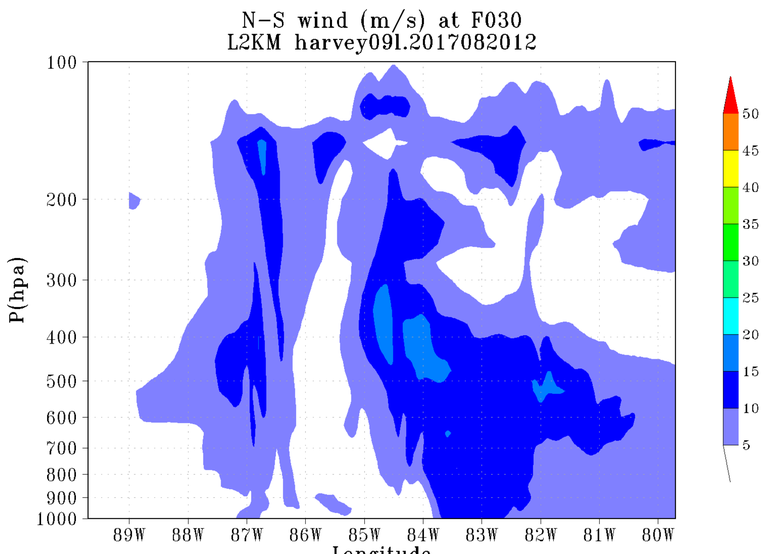
N-S wind (m/s) at F030
L2KM harvey091.2017082012
P(hpa)
100
200
300
400
500
600
700
800
900
1000
89W 88W 87W 86W 85W 84W 83W 82W 81W 80W
Longitude
50
45
40
35
30
25
20
15
10
5

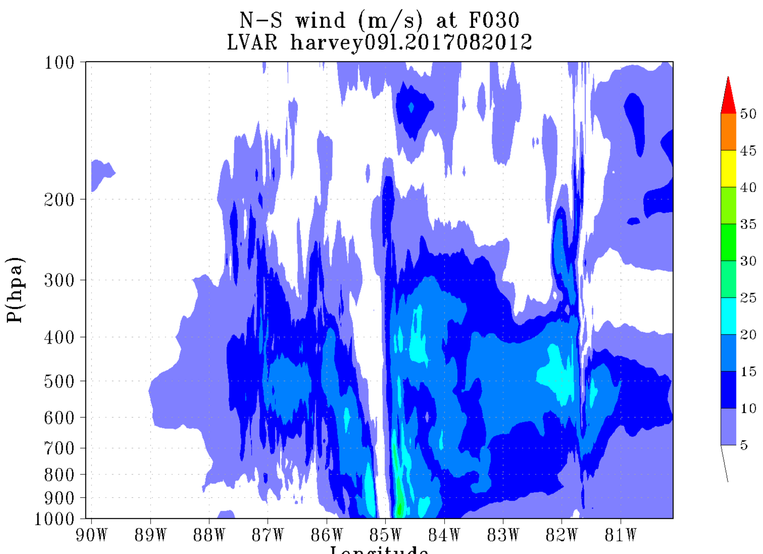
N-S wind (m/s) at F030
LVAR harvey091.2017082012
P(hpa)
100
200
300
400
500
600
700
800
900
1000
90W 89W 88W 87W 86W 85W 84W 83W 82W 81W
Longitude
50
45
40
35
30
25
20
15
10
5

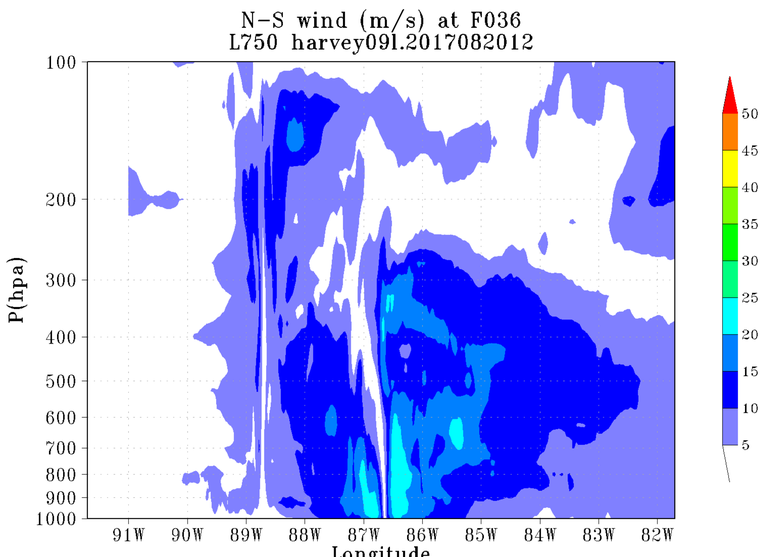
N-S wind (m/s) at F036
L750 harvey091.2017082012
P(hpa)
100
200
300
400
500
600
700
800
900
1000
91W 90W 89W 88W 87W 86W 85W 84W 83W 82W
Longitude
50
45
40
35
30
25
20
15
10
5

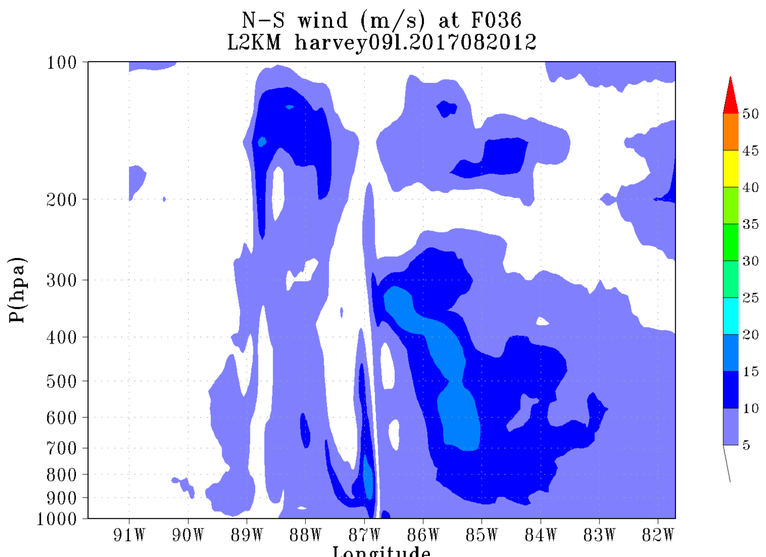
N-S wind (m/s) at F036
L2KM harvey091.2017082012
P(hpa)
100
200
300
400
500
600
700
800
900
1000
91W 90W 89W 88W 87W 86W 85W 84W 83W 82W
Longitude
50
45
40
35
30
25
20
15
10
5

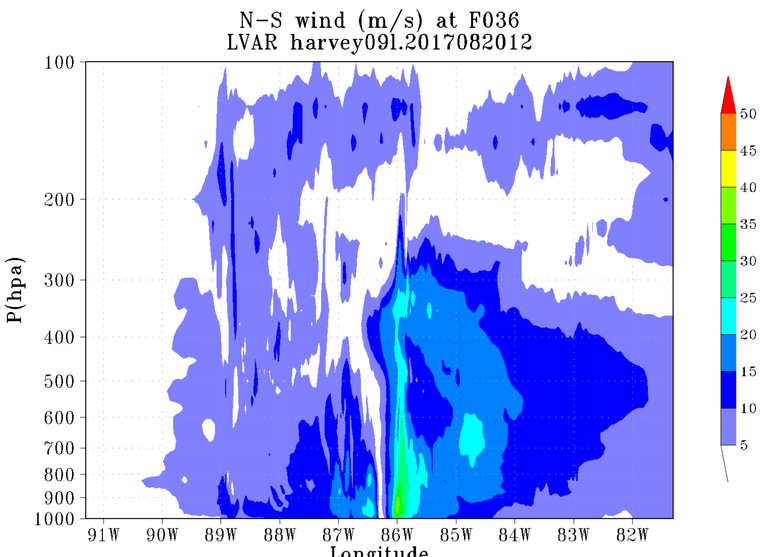
N-S wind (m/s) at F036
LVAR harvey091.2017082012
P(hpa)
100
200
300
400
500
600
700
800
900
1000
91W 90W 89W 88W 87W 86W 85W 84W 83W 82W
Longitude
50
45
40
35
30
25
20
15
10
5

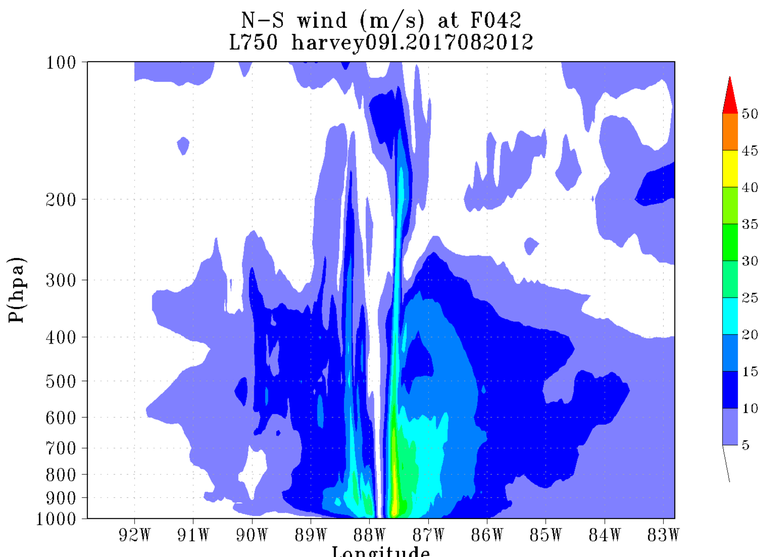
N-S wind (m/s) at F042
L750 harvey091.2017082012
P(hpa)
100
200
300
400
500
600
700
800
900
1000
92W 91W 90W 89W 88W 87W 86W 85W 84W 83W
Longitude
50
45
40
35
30
25
20
15
10
5

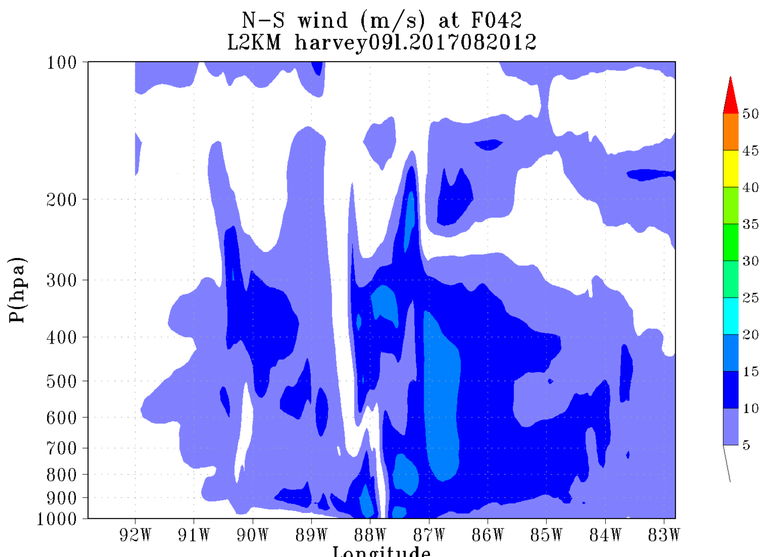
N-S wind (m/s) at F042
L2KM harvey091.2017082012
P(hpa)
100
200
300
400
500
600
700
800
900
1000
92W 91W 90W 89W 88W 87W 86W 85W 84W 83W
Longitude
50
45
40
35
30
25
20
15
10
5

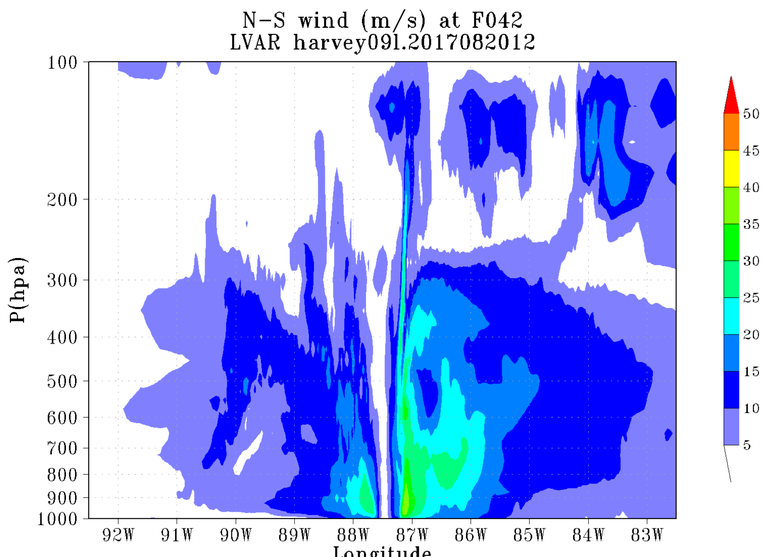
N-S wind (m/s) at F042
LVAR harvey091.2017082012
P(hpa)
100
200
300
400
500
600
700
800
900
1000
92W 91W 90W 89W 88W 87W 86W 85W 84W 83W
Longitude
50
45
40
35
30
25
20
15
10
5

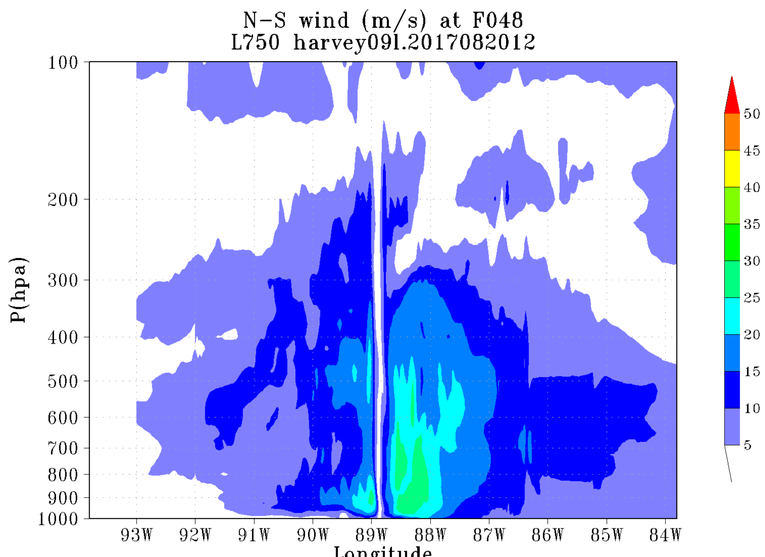
N-S wind (m/s) at F048
L750 harvey091.2017082012
P(hpa)
100
200
300
400
500
600
700
800
900
1000
93W 92W 91W 90W 89W 88W 87W 86W 85W 84W
Longitude
50
45
40
35
30
25
20
15
10
5

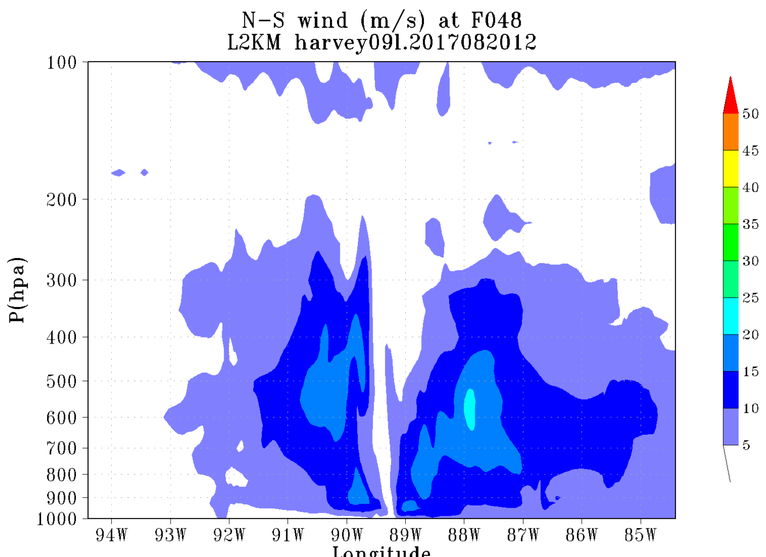
N-S wind (m/s) at F048
L2KM harvey091.2017082012
P(hpa)
100
200
300
400
500
600
700
800
900
1000
94W 93W 92W 91W 90W 89W 88W 87W 86W 85W
Longitude
50
45
40
35
30
25
20
15
10
5

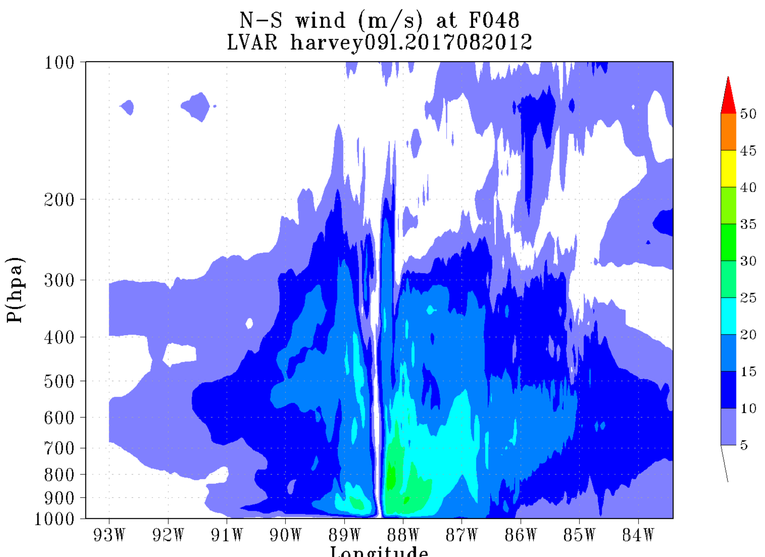
N-S wind (m/s) at F048
LVAR harvey091.2017082012
P(hpa)
100
200
300
400
500
600
700
800
900
1000
93W 92W 91W 90W 89W 88W 87W 86W 85W 84W
Longitude
50
45
40
35
30
25
20
15
10
5

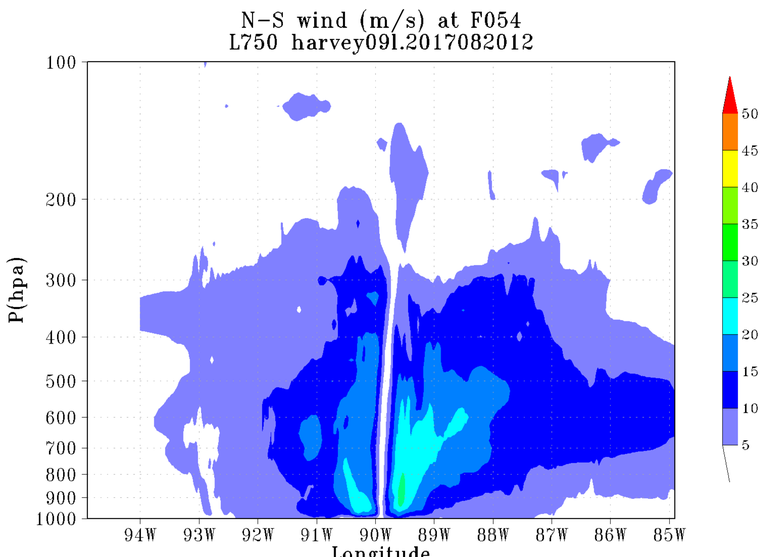
N-S wind (m/s) at F054
L750 harvey091.2017082012
P(hpa)
100
200
300
400
500
600
700
800
900
1000
94W 93W 92W 91W 90W 89W 88W 87W 86W 85W
Longitude
50
45
40
35
30
25
20
15
10
5

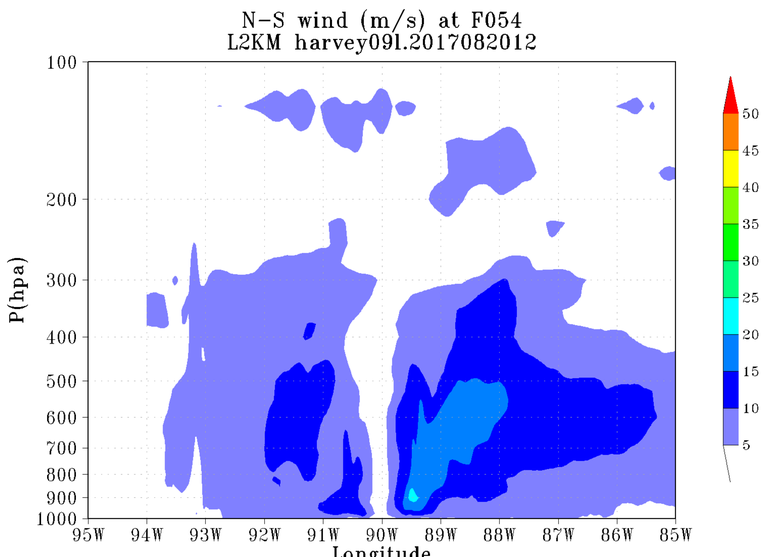
N-S wind (m/s) at F054
L2KM harvey091.2017082012
P(hpa)
100
200
300
400
500
600
700
800
900
1000
95W 94W 93W 92W 91W 90W 89W 88W 87W 86W 85W
Longitude
50
45
40
35
30
25
20
15
10
5

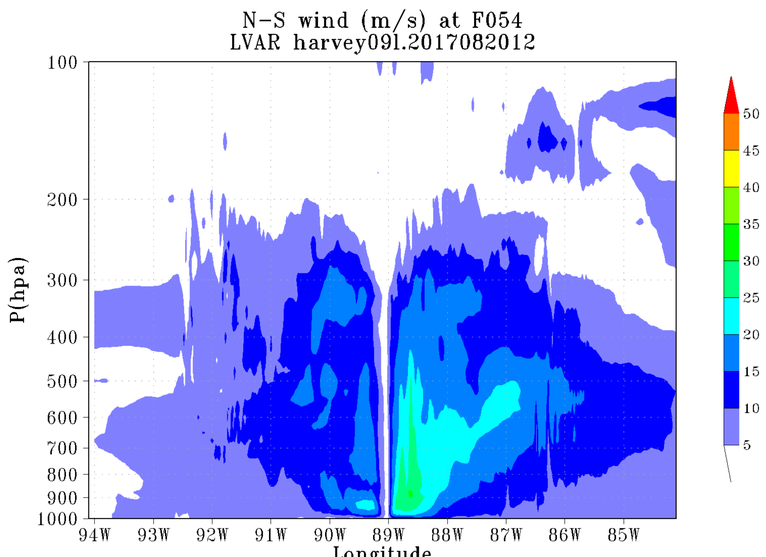
N-S wind (m/s) at F054
LVAR harvey091.2017082012
P(hpa)
100
200
300
400
500
600
700
800
900
1000
94W 93W 92W 91W 90W 89W 88W 87W 86W 85W
Longitude
50
45
40
35
30
25
20
15
10
5

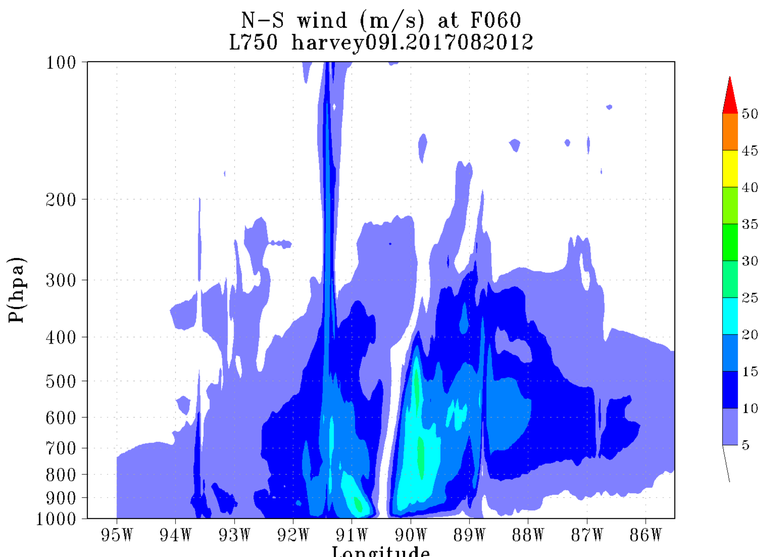
N-S wind (m/s) at F060
L750 harvey091.2017082012
P(hpa)
100
200
300
400
500
600
700
800
900
1000
95W 94W 93W 92W 91W 90W 89W 88W 87W 86W
Longitude
50
45
40
35
30
25
20
15
10
5

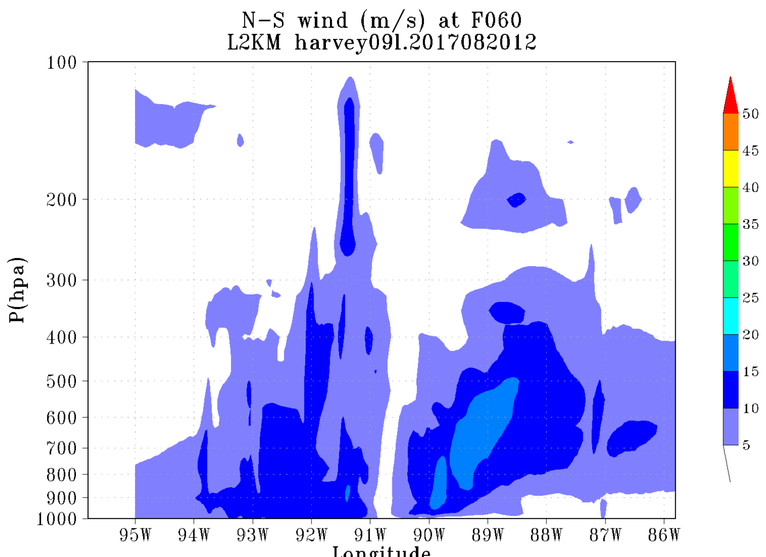
N-S wind (m/s) at F060
L2KM harvey091.2017082012
P(hpa)
100
200
300
400
500
600
700
800
900
1000
95W 94W 93W 92W 91W 90W 89W 88W 87W 86W
Longitude
50
45
40
35
30
25
20
15
10
5

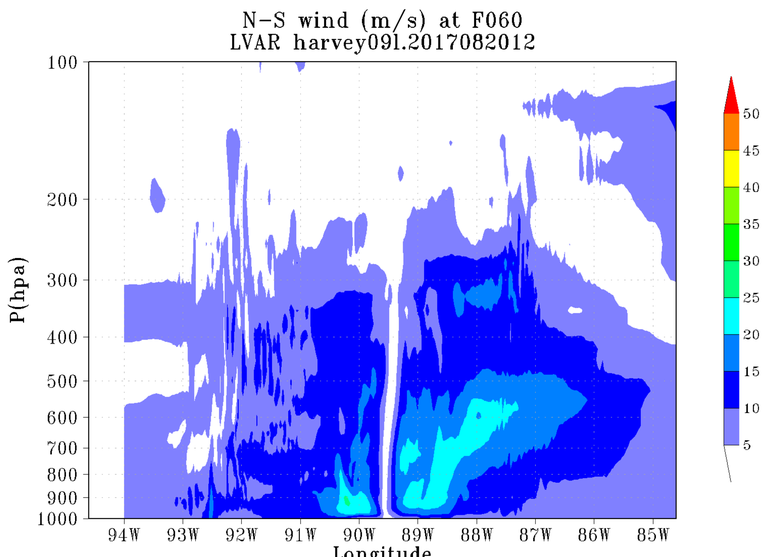
N-S wind (m/s) at F060
LVAR harvey091.2017082012
P(hpa)
100
200
300
400
500
600
700
800
900
1000
94W 93W 92W 91W 90W 89W 88W 87W 86W 85W
Longitude
50
45
40
35
30
25
20
15
10
5

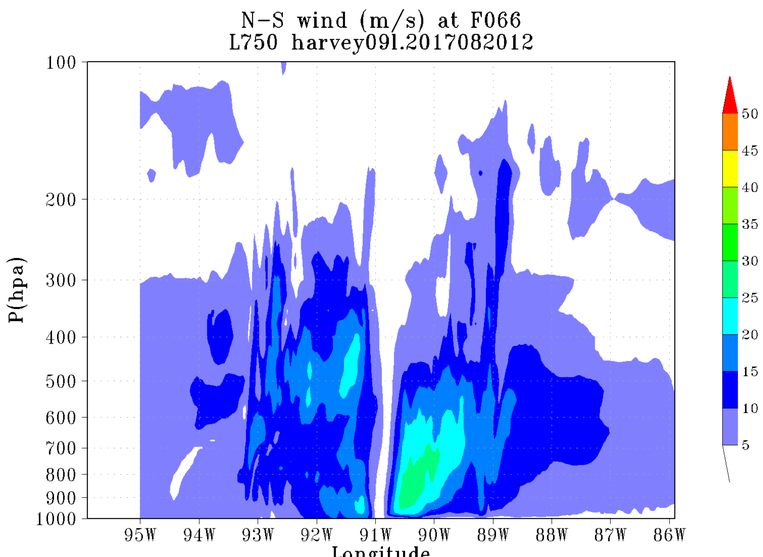
N-S wind (m/s) at F066
L750 harvey091.2017082012
P(hpa)
100
200
300
400
500
600
700
800
900
1000
95W 94W 93W 92W 91W 90W 89W 88W 87W 86W
Longitude
50
45
40
35
30
25
20
15
10
5

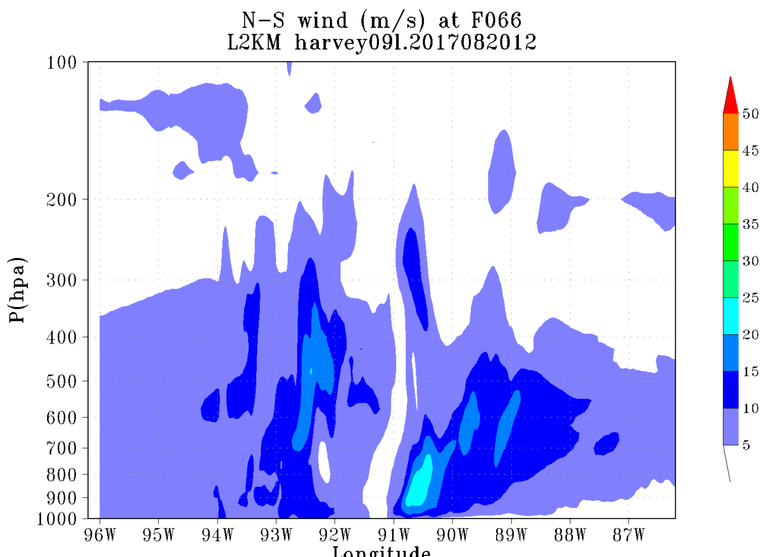
N-S wind (m/s) at F066
L2KM harvey091.2017082012
P(hpa)
100
200
300
400
500
600
700
800
900
1000
96W 95W 94W 93W 92W 91W 90W 89W 88W 87W
Longitude
50
45
40
35
30
25
20
15
10
5

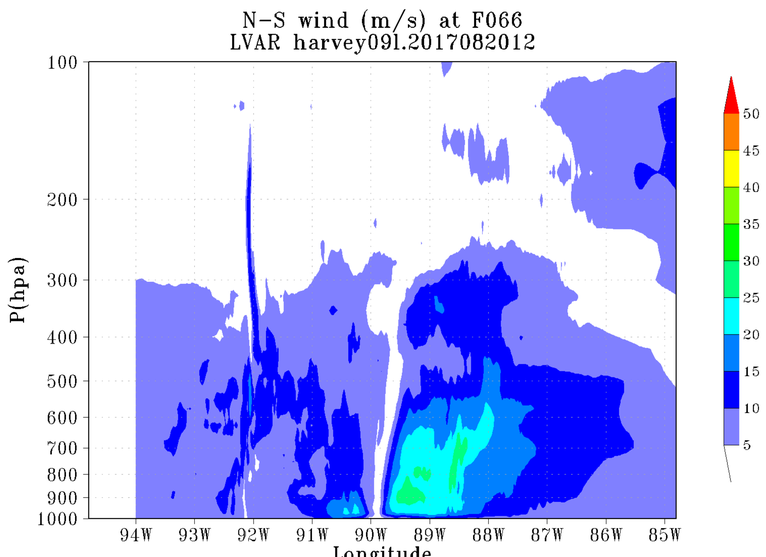
N-S wind (m/s) at F066
LVAR harvey091.2017082012
P(hpa)
100
200
300
400
500
600
700
800
900
1000
94W 93W 92W 91W 90W 89W 88W 87W 86W 85W
Longitude
50
45
40
35
30
25
20
15
10
5

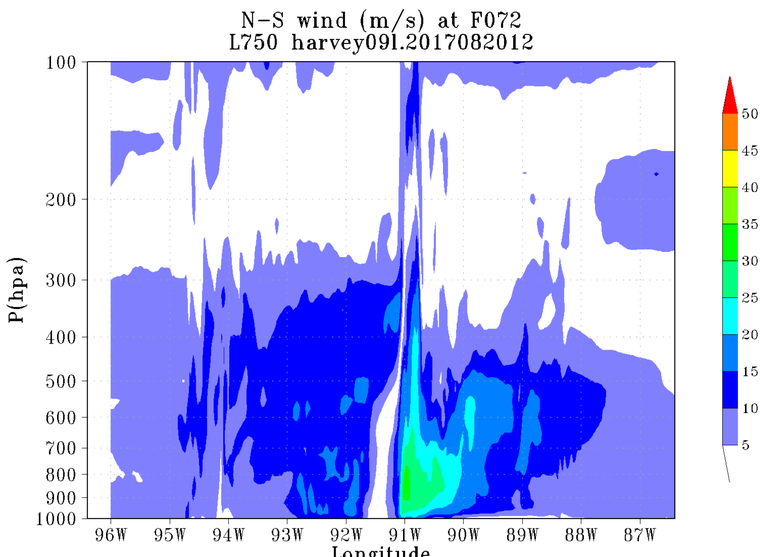
N-S wind (m/s) at F072
L750 harvey091.2017082012
P(hpa)
100
200
300
400
500
600
700
800
900
1000
96W 95W 94W 93W 92W 91W 90W 89W 88W 87W
Longitude
50
45
40
35
30
25
20
15
10
5

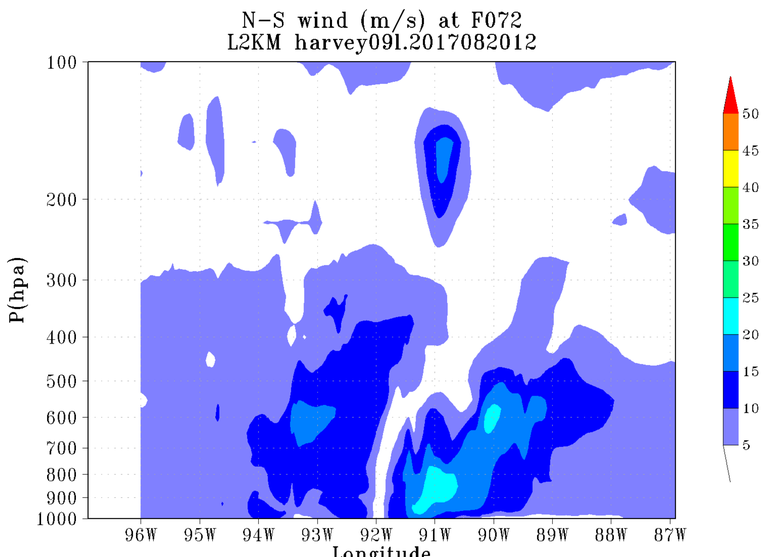
N-S wind (m/s) at F072
L2KM harvey091.2017082012
P(hpa)
100
200
300
400
500
600
700
800
900
1000
96W 95W 94W 93W 92W 91W 90W 89W 88W 87W
Longitude
50
45
40
35
30
25
20
15
10
5

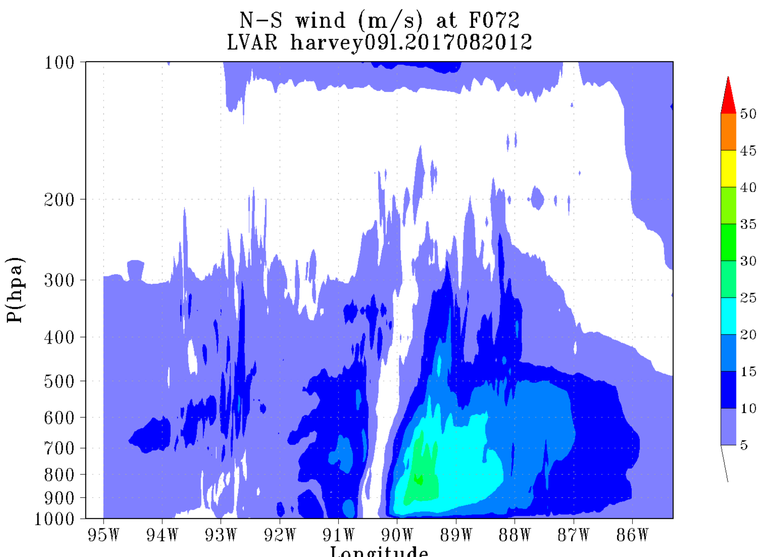
N-S wind (m/s) at F072
LVAR harvey091.2017082012
P(hpa)
100
200
300
400
500
600
700
800
900
1000
95W 94W 93W 92W 91W 90W 89W 88W 87W 86W
Longitude
50
45
40
35
30
25
20
15
10
5

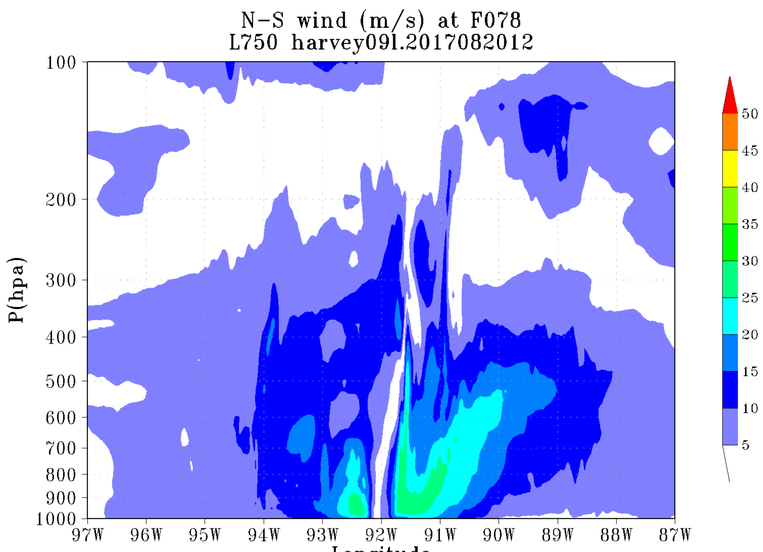
N-S wind (m/s) at F078
L750 harvey091.2017082012
P(hpa)
100
200
300
400
500
600
700
800
900
1000
97W 96W 95W 94W 93W 92W 91W 90W 89W 88W 87W
Longitude
50 45 40 35 30 25 20 15 10 5

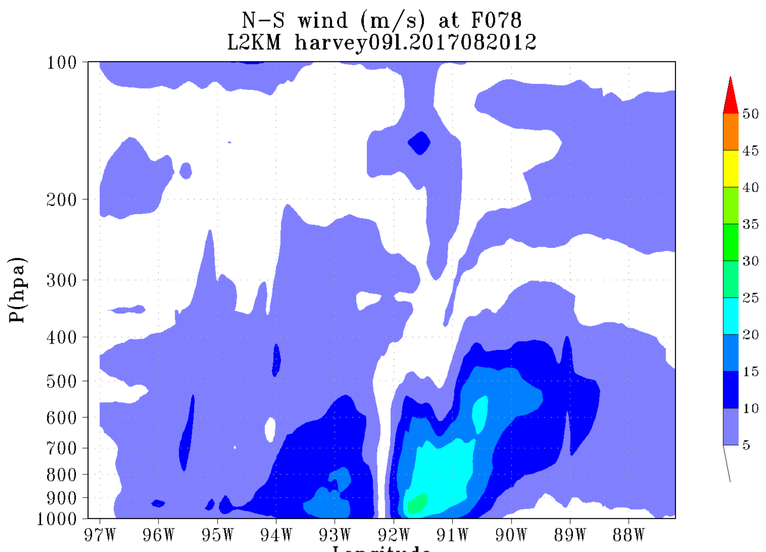
N-S wind (m/s) at F078
L2KM harvey091.2017082012
P(hpa)
100
200
300
400
500
600
700
800
900
1000
97W 96W 95W 94W 93W 92W 91W 90W 89W 88W
Longitude
50 45 40 35 30 25 20 15 10 5

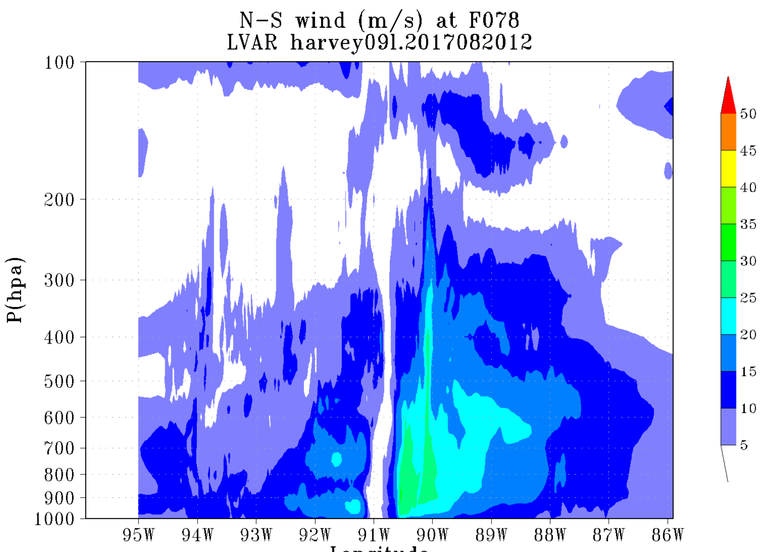
N-S wind (m/s) at F078
LVAR harvey091.2017082012
P(hpa)
100
200
300
400
500
600
700
800
900
1000
95W 94W 93W 92W 91W 90W 89W 88W 87W 86W
Longitude
50 45 40 35 30 25 20 15 10 5

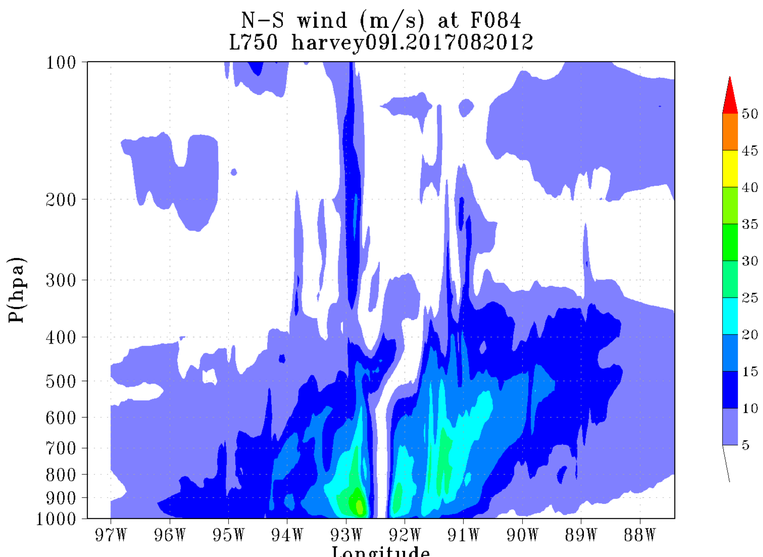
N-S wind (m/s) at F084
L750 harvey091.2017082012
P(hpa)
100
200
300
400
500
600
700
800
900
1000
97W 96W 95W 94W 93W 92W 91W 90W 89W 88W
Longitude
50
45
40
35
30
25
20
15
10
5

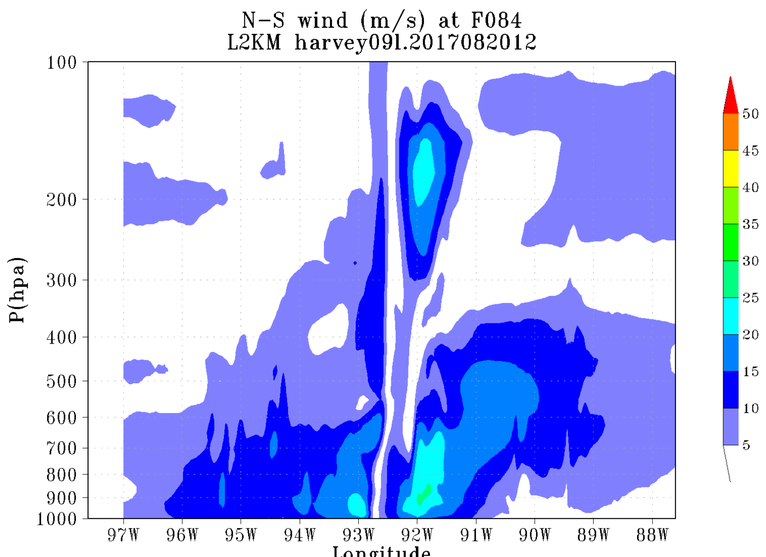
N-S wind (m/s) at F084
L2KM harvey091.2017082012
P(hpa)
100
200
300
400
500
600
700
800
900
1000
97W 96W 95W 94W 93W 92W 91W 90W 89W 88W
Longitude
50
45
40
35
30
25
20
15
10
5

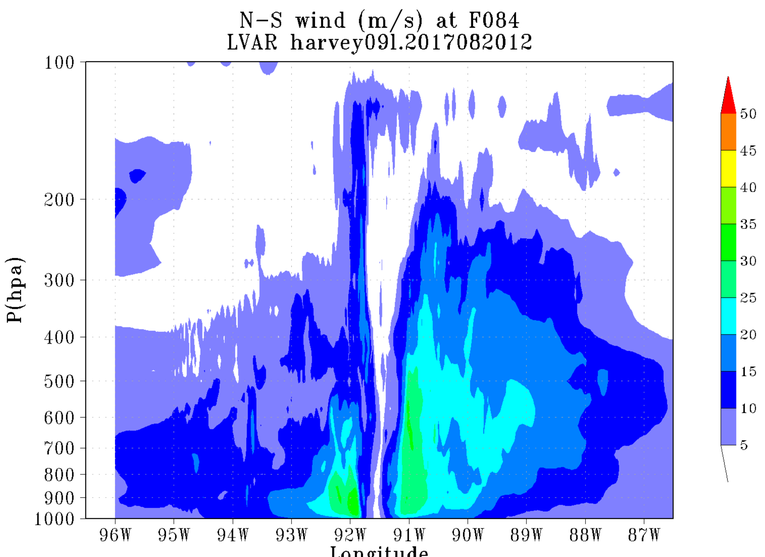
N-S wind (m/s) at F084
LVAR harvey091.2017082012
P(hpa)
100
200
300
400
500
600
700
800
900
1000
96W 95W 94W 93W 92W 91W 90W 89W 88W 87W
Longitude
50
45
40
35
30
25
20
15
10
5

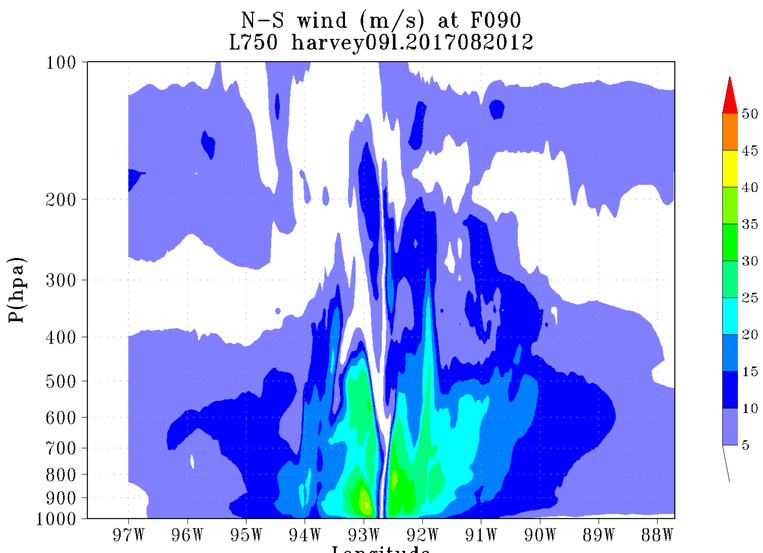
N-S wind (m/s) at F090
L750 harvey091.2017082012
P(hpa)
100
200
300
400
500
600
700
800
900
1000
97W 96W 95W 94W 93W 92W 91W 90W 89W 88W
Longitude
50
45
40
35
30
25
20
15
10
5

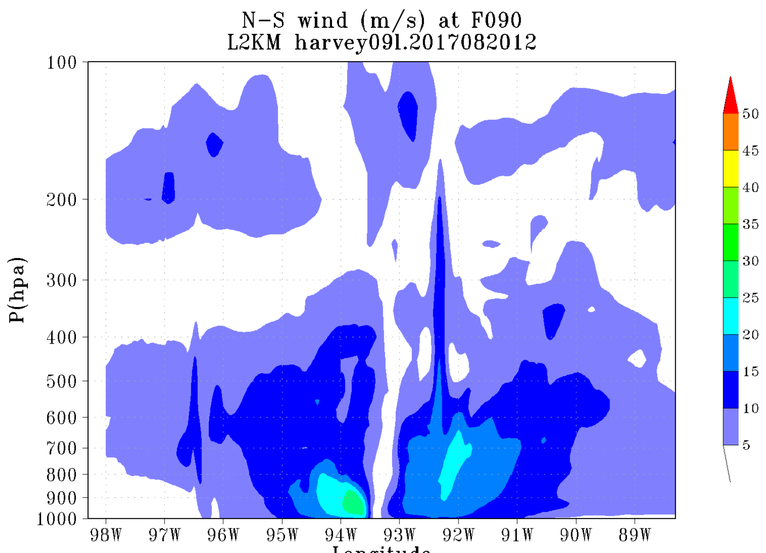
N-S wind (m/s) at F090
L2KM harvey091.2017082012
P(hpa)
100
200
300
400
500
600
700
800
900
1000
98W 97W 96W 95W 94W 93W 92W 91W 90W 89W
Longitude
50
45
40
35
30
25
20
15
10
5

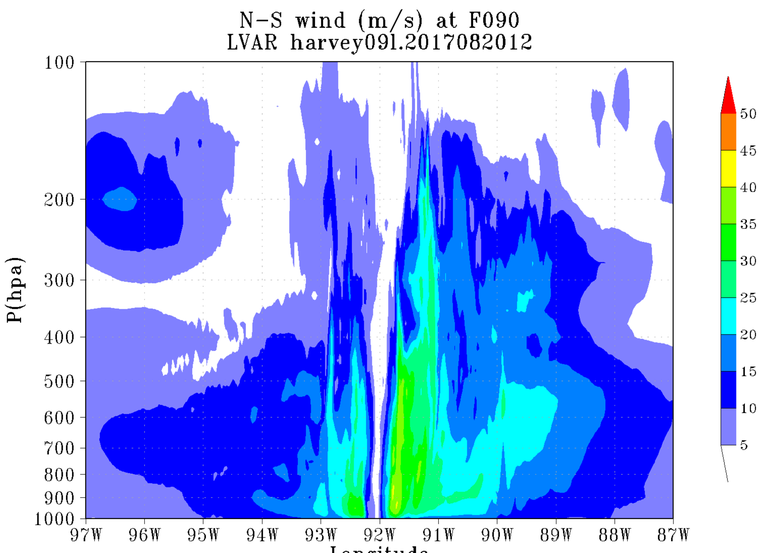
N-S wind (m/s) at F090
LVAR harvey091.2017082012
P(hpa)
100
200
300
400
500
600
700
800
900
1000
97W 96W 95W 94W 93W 92W 91W 90W 89W 88W 87W
Longitude
50
45
40
35
30
25
20
15
10
5

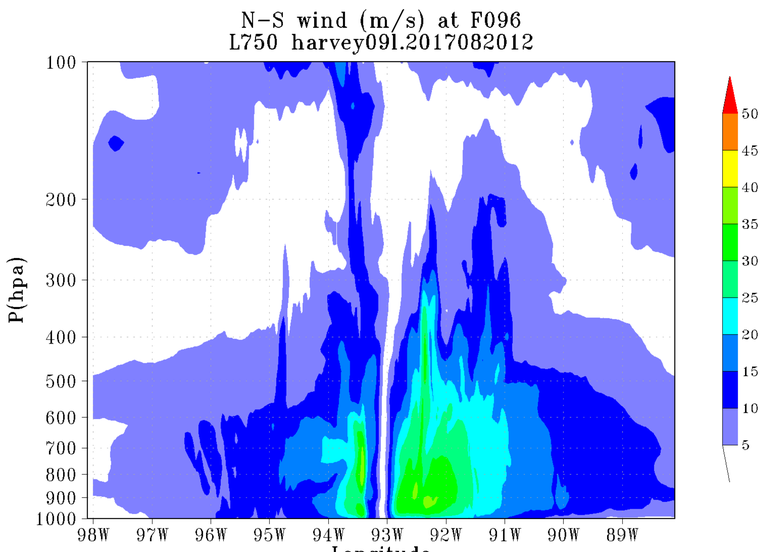
N-S wind (m/s) at F096
L750 harvey091.2017082012
P(hpa)
100
200
300
400
500
600
700
800
900
1000
98W 97W 96W 95W 94W 93W 92W 91W 90W 89W
Longitude
50
45
40
35
30
25
20
15
10
5

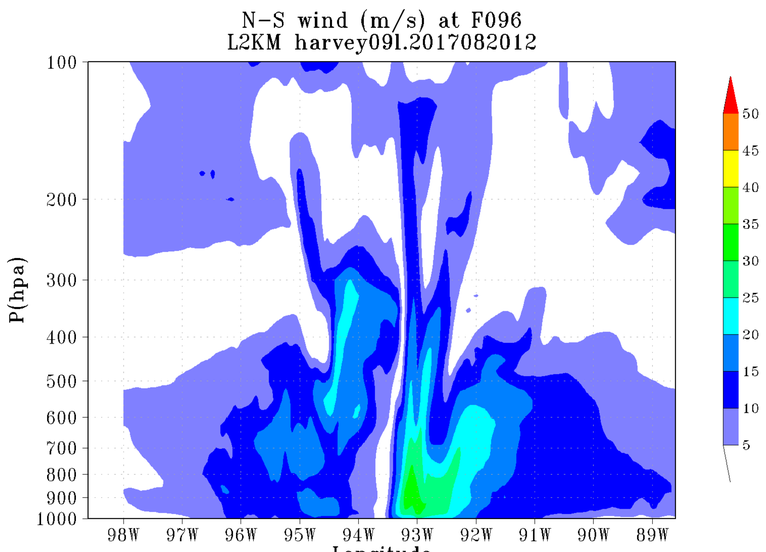
N-S wind (m/s) at F096
L2KM harvey091.2017082012
P(hpa)
100
200
300
400
500
600
700
800
900
1000
98W 97W 96W 95W 94W 93W 92W 91W 90W 89W
Longitude
50
45
40
35
30
25
20
15
10
5

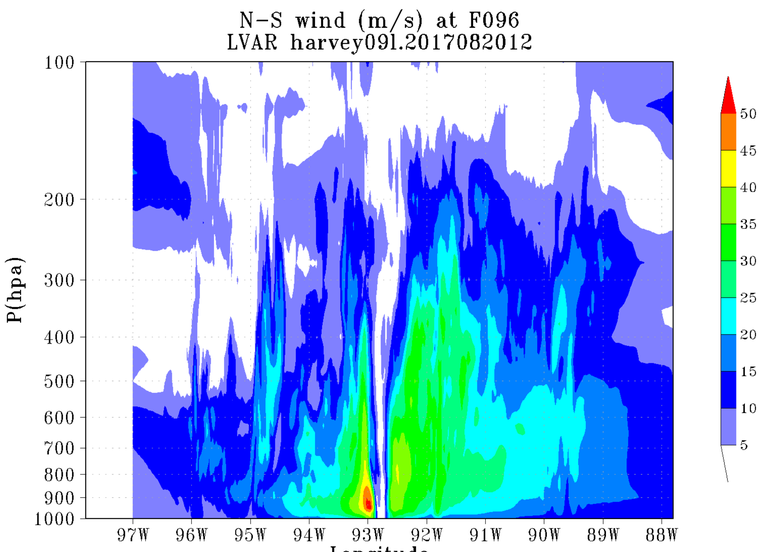
N-S wind (m/s) at F096
LVAR harvey091.2017082012
P(hpa)
100
200
300
400
500
600
700
800
900
1000
97W 96W 95W 94W 93W 92W 91W 90W 89W 88W
Longitude
50
45
40
35
30
25
20
15
10
5

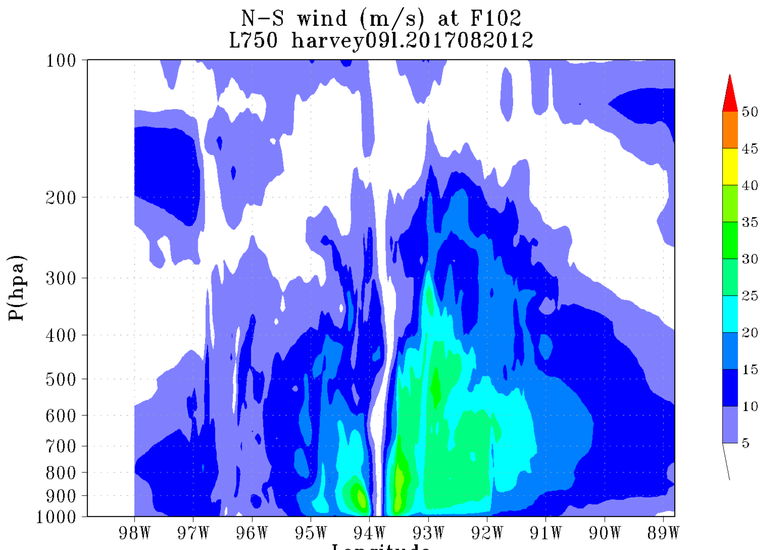
N-S wind (m/s) at F102
L750 harvey091.2017082012
P(hpa)
100
200
300
400
500
600
700
800
900
1000
98W 97W 96W 95W 94W 93W 92W 91W 90W 89W
Longitude
50
45
40
35
30
25
20
15
10
5

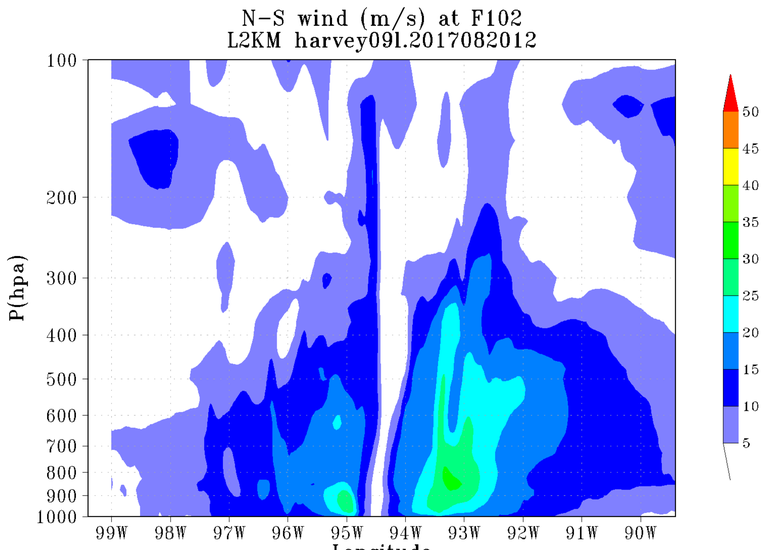
N-S wind (m/s) at F102
L2KM harvey091.2017082012
P(hpa)
100
200
300
400
500
600
700
800
900
1000
99W 98W 97W 96W 95W 94W 93W 92W 91W 90W
Longitude
50
45
40
35
30
25
20
15
10
5

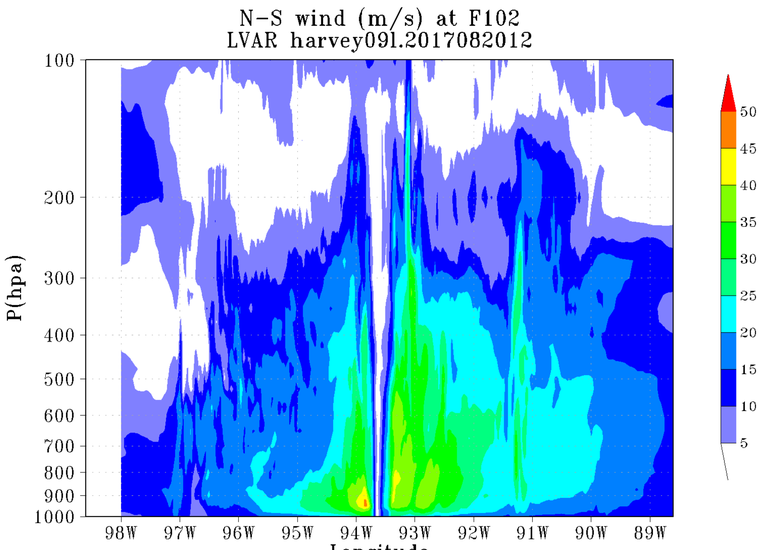
N-S wind (m/s) at F102
LVAR harvey091.2017082012
P(hpa)
100
200
300
400
500
600
700
800
900
1000
98W 97W 96W 95W 94W 93W 92W 91W 90W 89W
Longitude
50
45
40
35
30
25
20
15
10
5

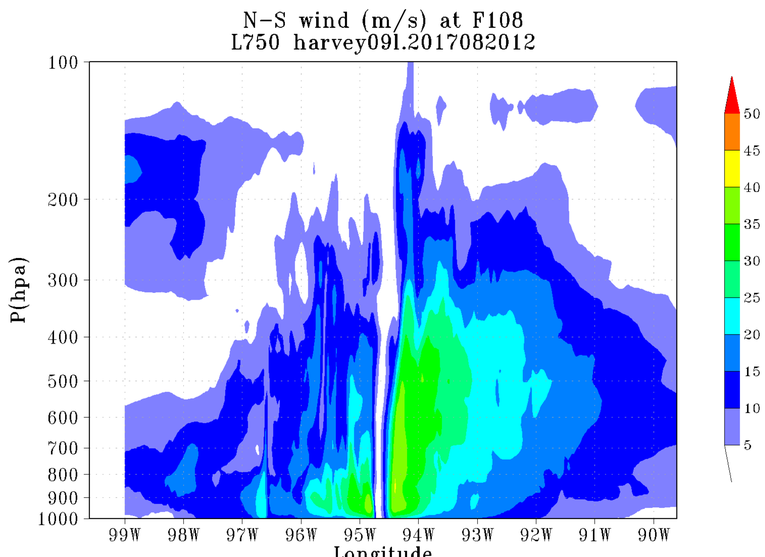
N-S wind (m/s) at F108
L750 harvey091.2017082012
P(hpa)
100
200
300
400
500
600
700
800
900
1000
99W 98W 97W 96W 95W 94W 93W 92W 91W 90W
Longitude
50
45
40
35
30
25
20
15
10
5

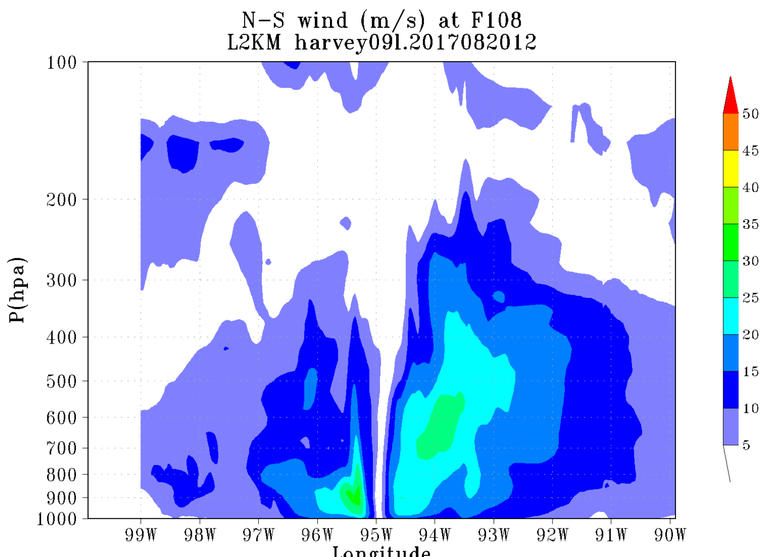
N-S wind (m/s) at F108
L2KM harvey091.2017082012
P(hpa)
100
200
300
400
500
600
700
800
900
1000
99W 98W 97W 96W 95W 94W 93W 92W 91W 90W
Longitude
50
45
40
35
30
25
20
15
10
5

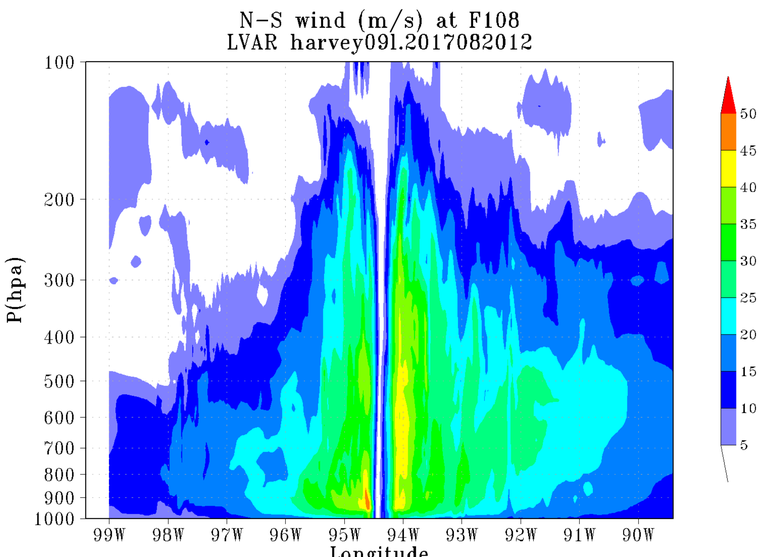
N-S wind (m/s) at F108
LVAR harvey091.2017082012
P(hpa)
100
200
300
400
500
600
700
800
900
1000
99W 98W 97W 96W 95W 94W 93W 92W 91W 90W
Longitude
50
45
40
35
30
25
20
15
10
5

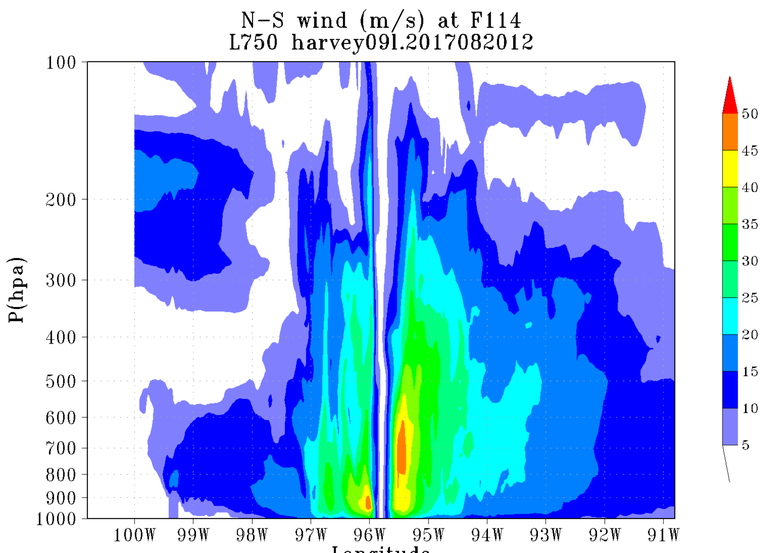
N-S wind (m/s) at F114
L750 harvey091.2017082012
P(hpa)
100
200
300
400
500
600
700
800
900
1000
100W 99W 98W 97W 96W 95W 94W 93W 92W 91W
Longitude
50
45
40
35
30
25
20
15
10
5

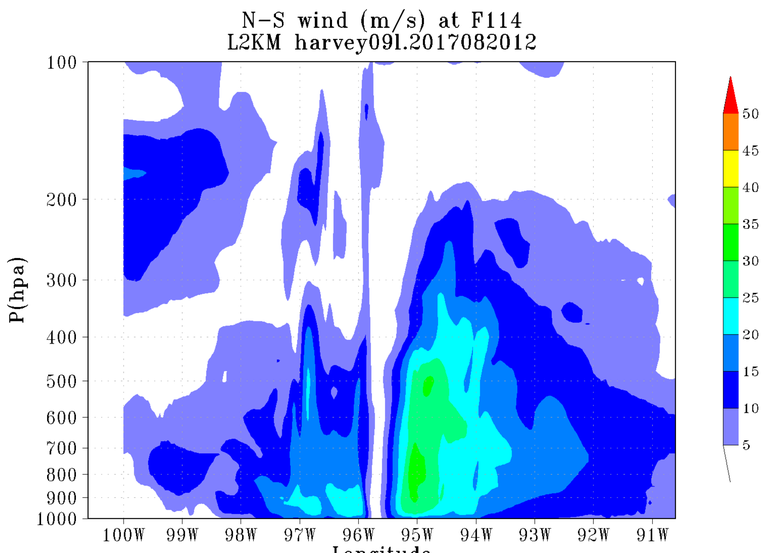
N-S wind (m/s) at F114
L2KM harvey091.2017082012
P(hpa)
100
200
300
400
500
600
700
800
900
1000
100W 99W 98W 97W 96W 95W 94W 93W 92W 91W
Longitude
50
45
40
35
30
25
20
15
10
5

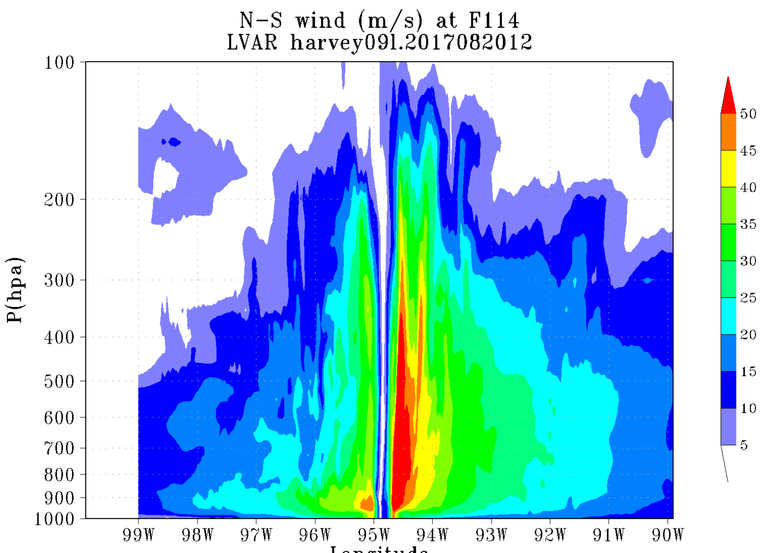
N-S wind (m/s) at F114
LVAR harvey091.2017082012
P(hpa)
100
200
300
400
500
600
700
800
900
1000
99W 98W 97W 96W 95W 94W 93W 92W 91W 90W
Longitude
50
45
40
35
30
25
20
15
10
5

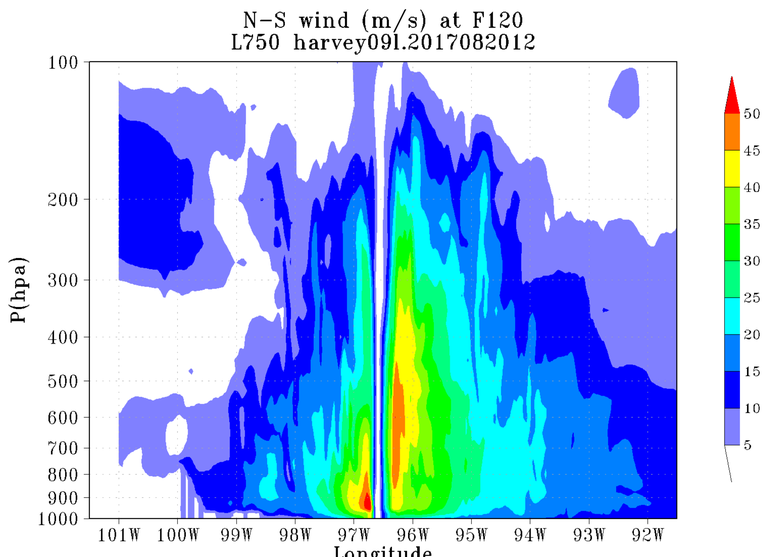
N-S wind (m/s) at F120
L750 harvey091.2017082012
P(hpa)
100
200
300
400
500
600
700
800
900
1000
101W 100W 99W 98W 97W 96W 95W 94W 93W 92W
Longitude
50
45
40
35
30
25
20
15
10
5

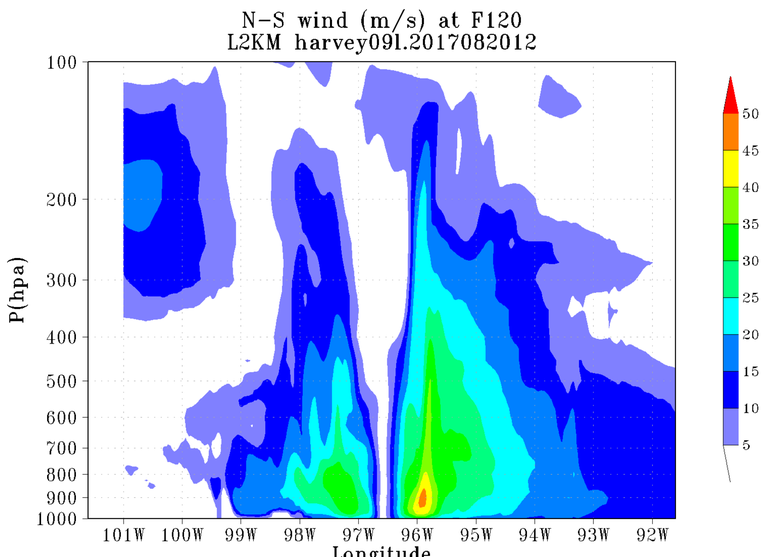
N-S wind (m/s) at F120
L2KM harvey091.2017082012
P(hpa)
100
200
300
400
500
600
700
800
900
1000
101W 100W 99W 98W 97W 96W 95W 94W 93W 92W
Longitude
50
45
40
35
30
25
20
15
10
5

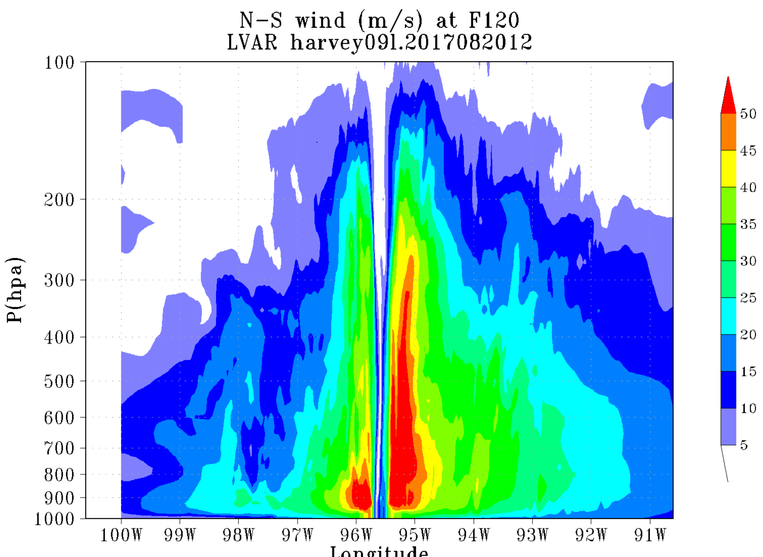
N-S wind (m/s) at F120
LVAR harvey091.2017082012
P(hpa)
100
200
300
400
500
600
700
800
900
1000
100W 99W 98W 97W 96W 95W 94W 93W 92W 91W
Longitude
50
45
40
35
30
25
20
15
10
5