HMON for don05l.2017071806_HMON FCT 00hr domain=i

tcoliclm (kg/m/m) Min=0 Max=0

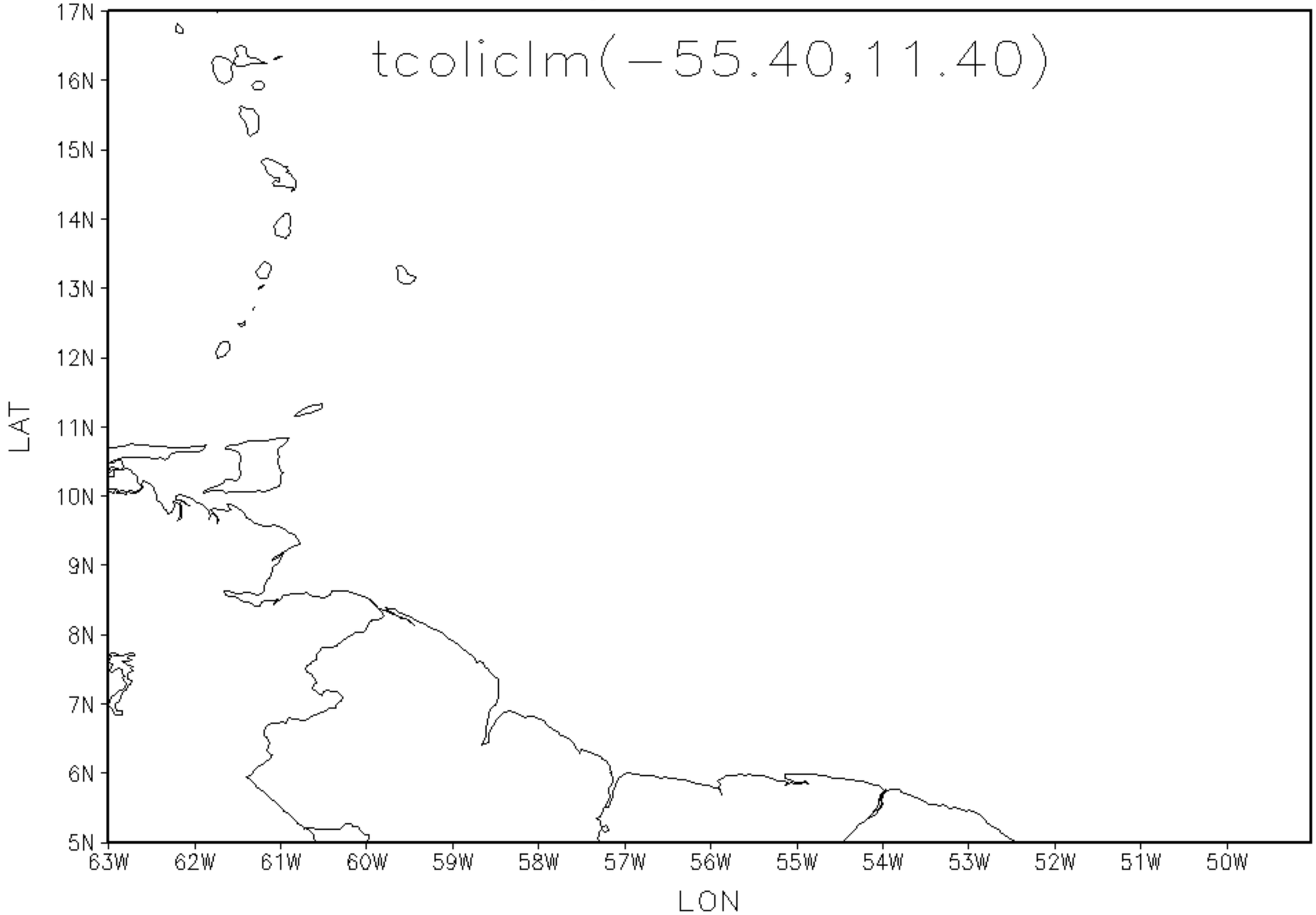

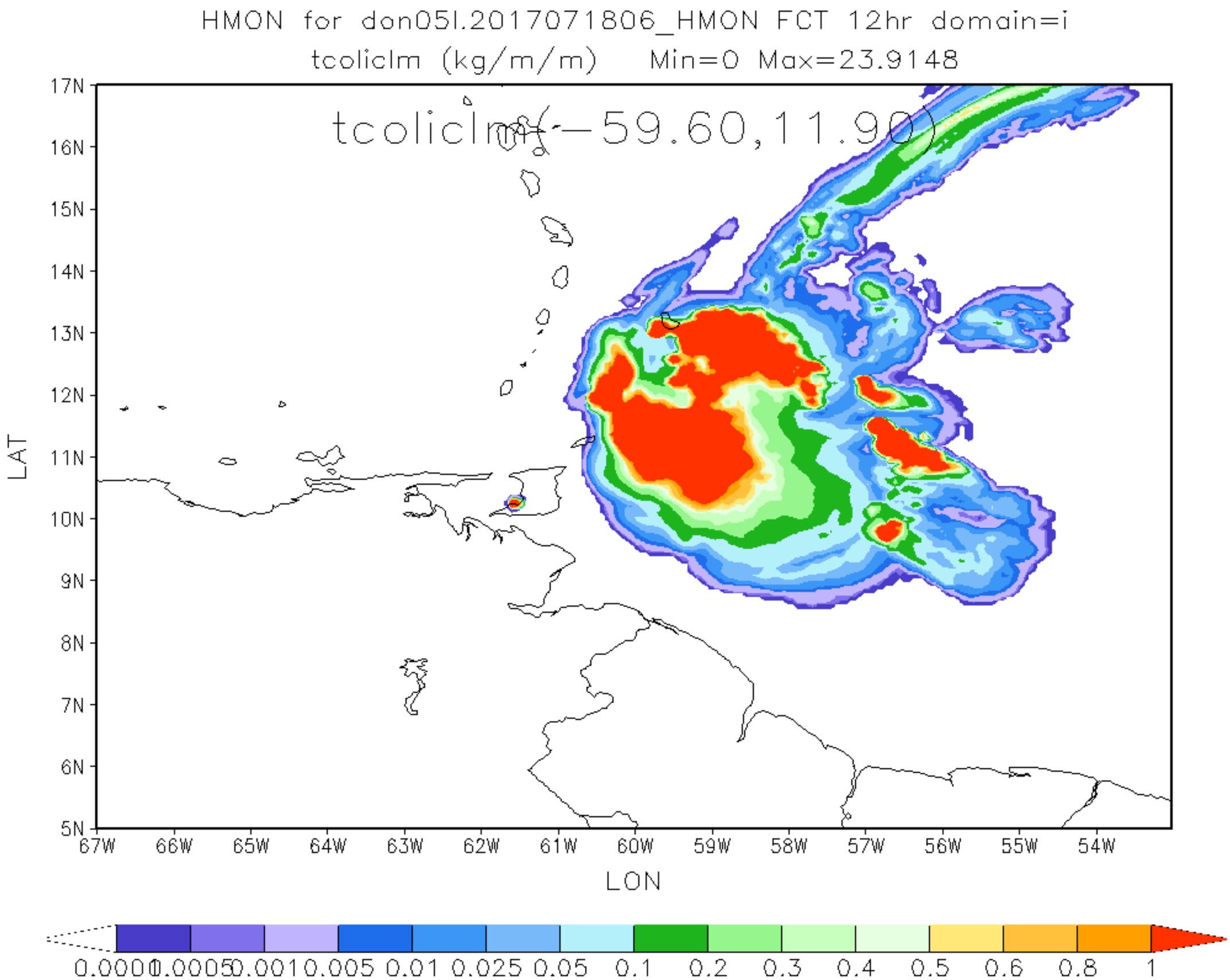
HMON for don05l.2017071806_HMON FCT 12hr domain=i
tcoliclm (kg/m/m) Min=0 Max=23.9148
tcoliclm(-59.60,11.90)
17N
16N
15N
14N
13N
12N
11N
10N
9N
8N
7N
6N
5N
LAT
67W
66W
65W
64W
63W
62W
61W
60W
59W
58W
57W
56W
55W
54W
LON
0.0001
0.0005
0.001
0.005
0.01
0.025
0.05
0.1
0.2
0.3
0.4
0.5
0.6
0.8
1

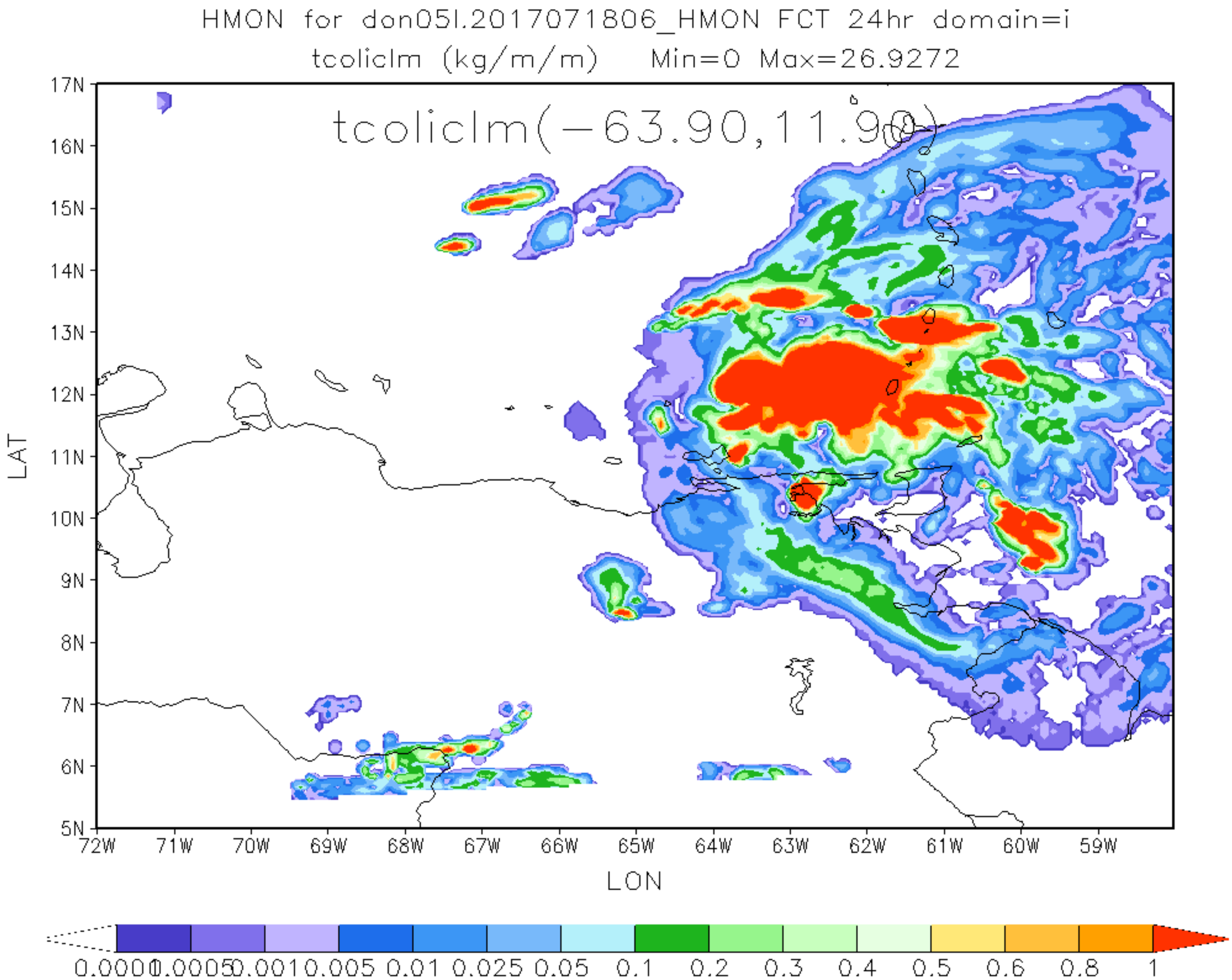
HMON for don05l.2017071806_HMON FCT 24hr domain=i
tcoliclm (kg/m/m) Min=0 Max=26.9272
tcoliclm(-63.90,11.90)
17N
16N
15N
14N
13N
12N
11N
10N
9N
8N
7N
6N
5N
LAT
72W
71W
70W
69W
68W
67W
66W
65W
64W
63W
62W
61W
60W
59W
LON
0.0001
0.0005
0.001
0.005
0.01
0.025
0.05
0.1
0.2
0.3
0.4
0.5
0.6
0.8
1

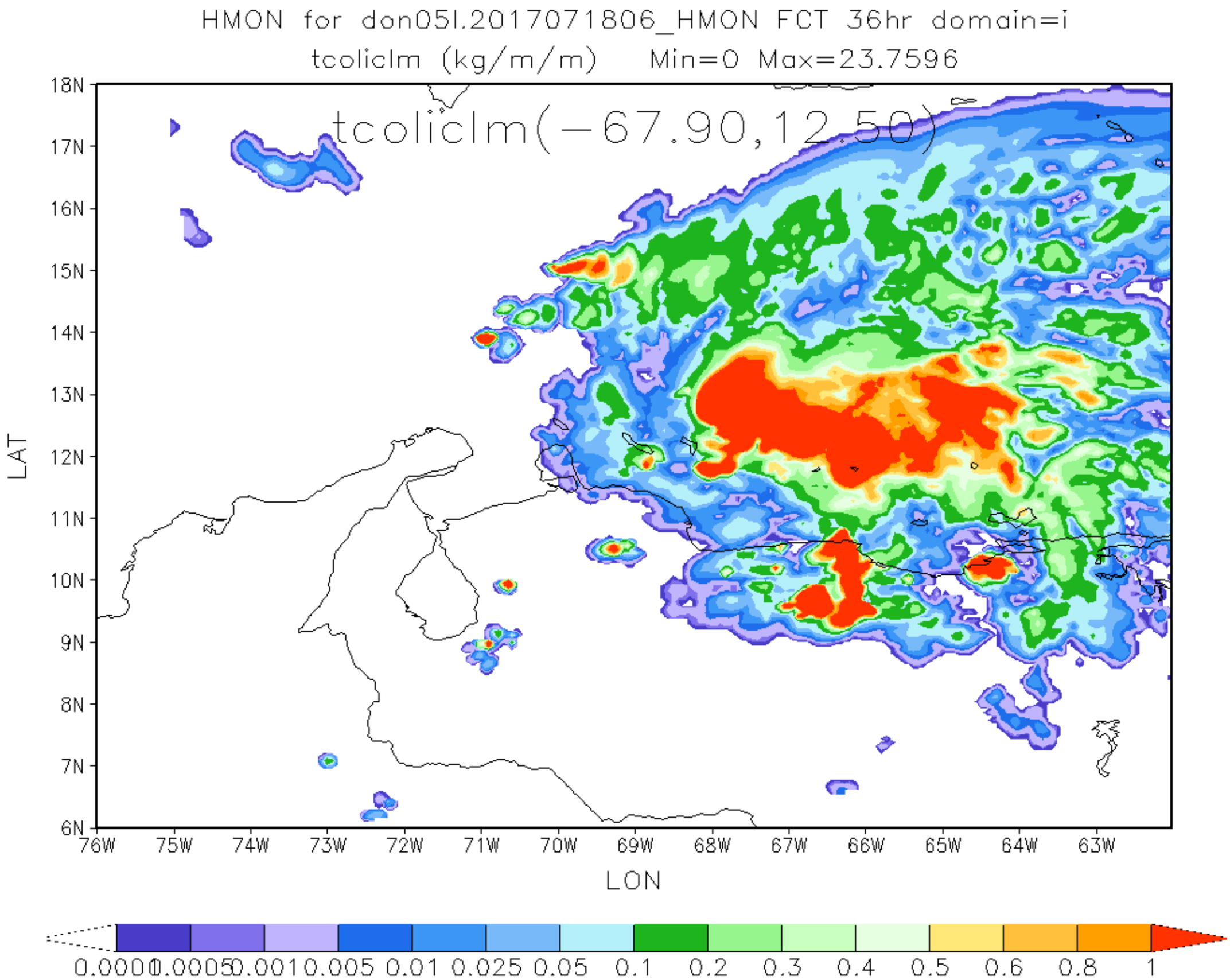
HMON for don05l.2017071806_HMON FCT 36hr domain=i
tcoliclm (kg/m/m) Min=0 Max=23.7596
tcoliclm(−67.90,12.50)
18N
17N
16N
15N
14N
13N
12N
11N
10N
9N
8N
7N
6N
LAT
76W
75W
74W
73W
72W
71W
70W
69W
68W
67W
66W
65W
64W
63W
LON
0.0001
0.0005
0.001
0.005
0.01
0.025
0.05
0.1
0.2
0.3
0.4
0.5
0.6
0.8
1

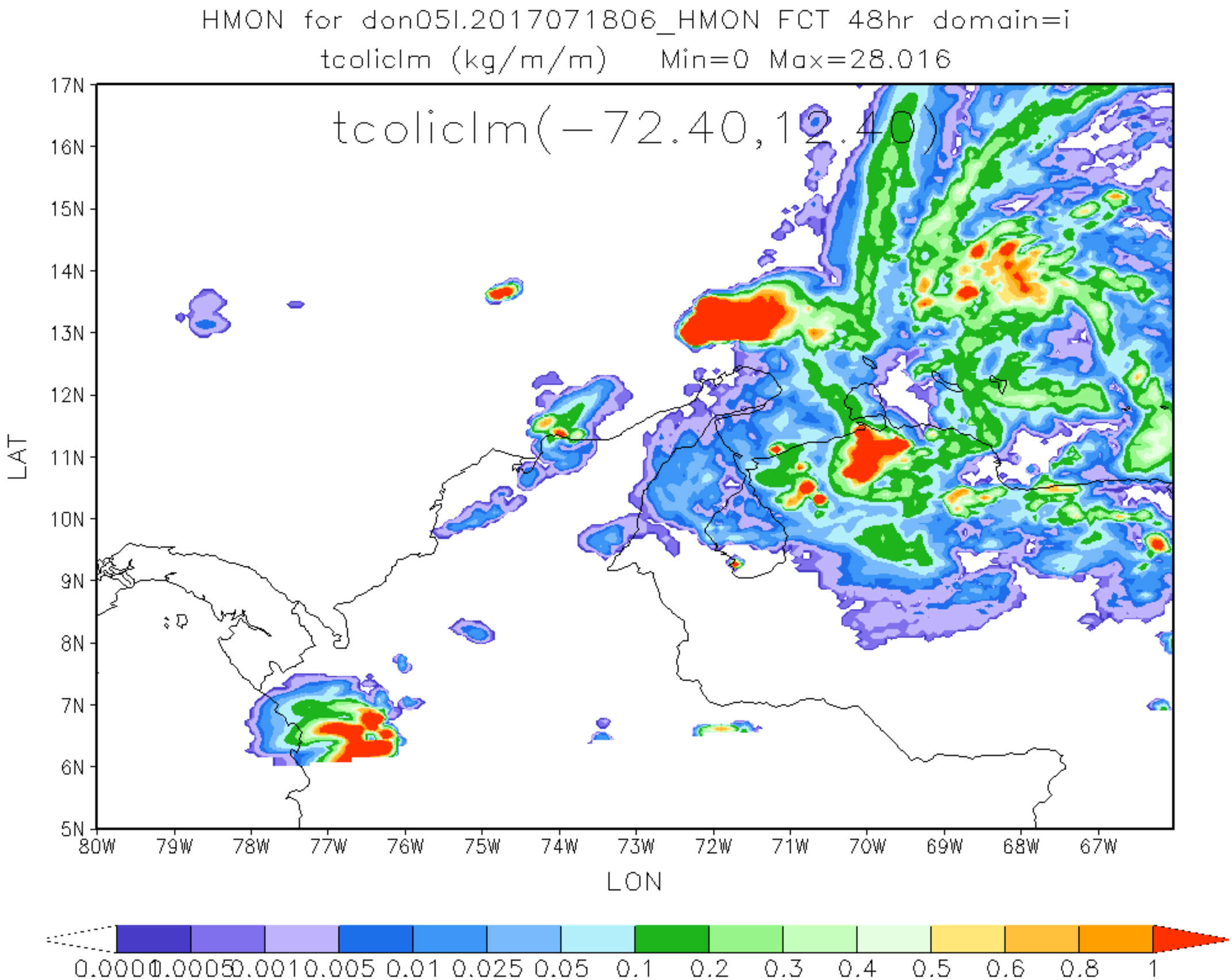
HMON for don05l.2017071806_HMON FCT 48hr domain=i
tcoliclm (kg/m/m) Min=0 Max=28.016
tcoliclm(−72.40,12.40)
17N
16N
15N
14N
13N
12N
11N
10N
9N
8N
7N
6N
5N
LAT
80W
79W
78W
77W
76W
75W
74W
73W
72W
71W
70W
69W
68W
67W
LON
0.0001
0.0005
0.001
0.005
0.01
0.025
0.05
0.1
0.2
0.3
0.4
0.5
0.6
0.8
1

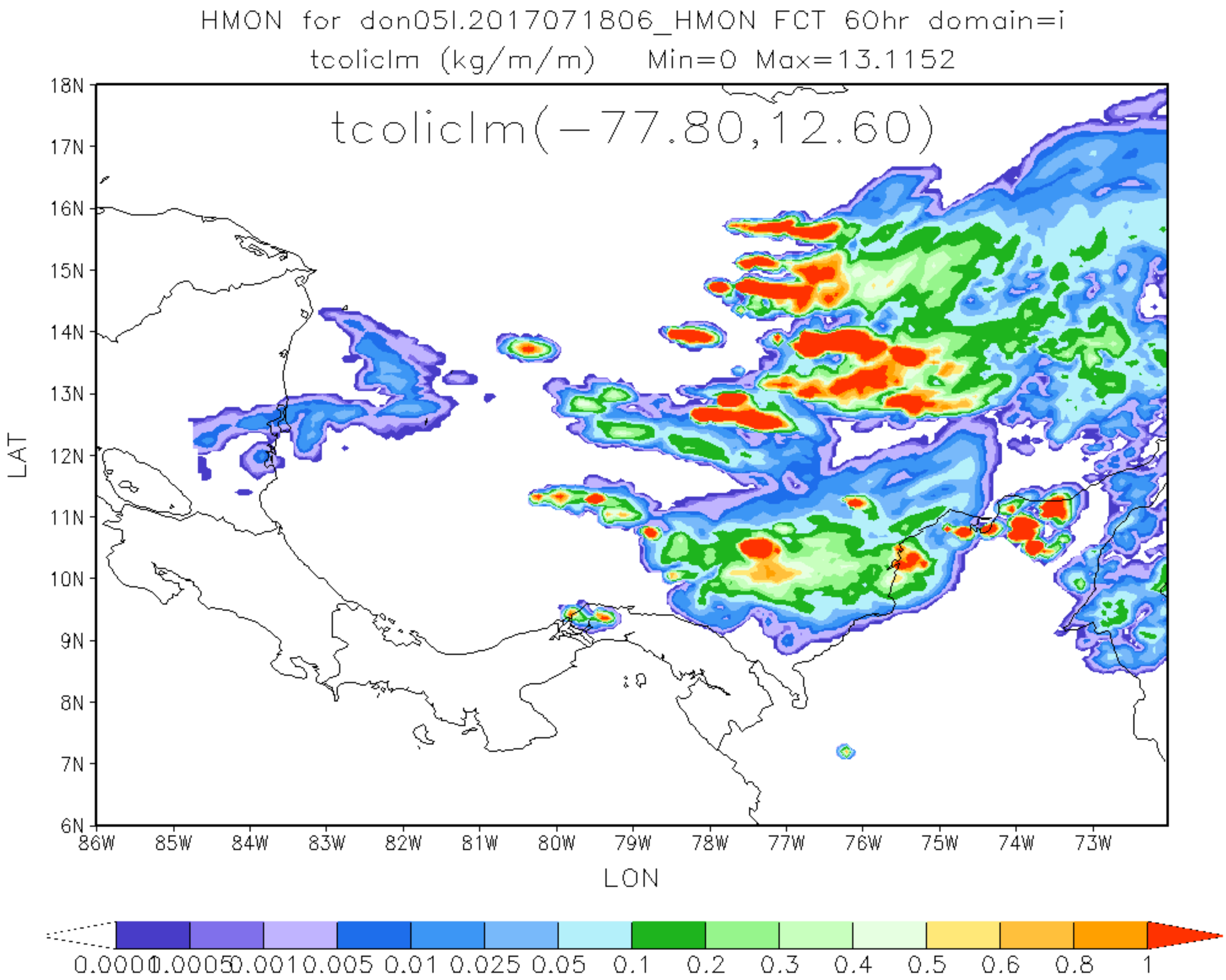
HMON for don05l.2017071806_HMON FCT 60hr domain=i
tcoliclm (kg/m/m) Min=0 Max=13.1152
tcoliclm(−77.80,12.60)
18N
17N
16N
15N
14N
13N
12N
11N
10N
9N
8N
7N
6N
LAT
86W
85W
84W
83W
82W
81W
80W
79W
78W
77W
76W
75W
74W
73W
LON
0.0001
0.0005
0.001
0.005
0.01
0.025
0.05
0.1
0.2
0.3
0.4
0.5
0.6
0.8
1

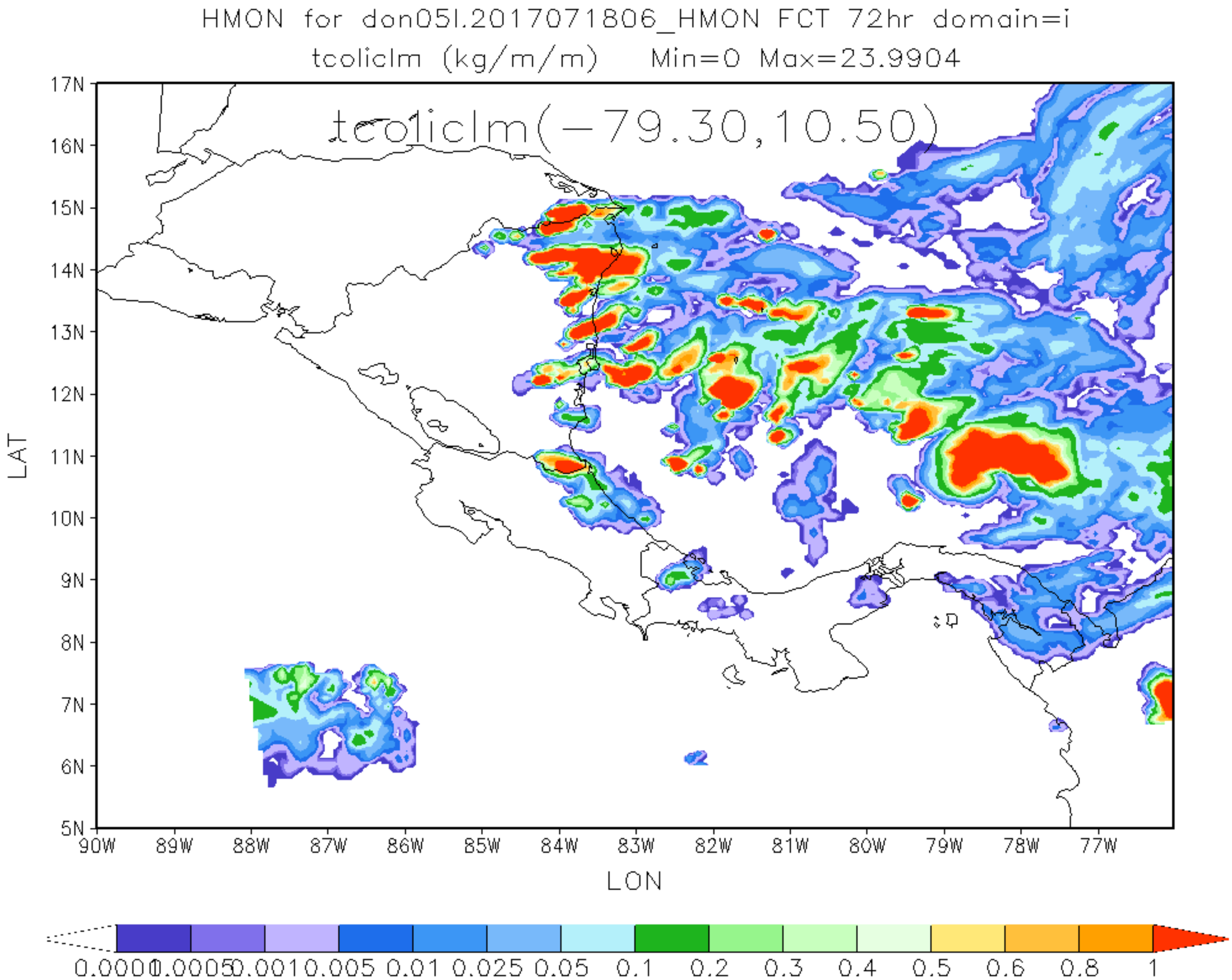
HMON for don05l.2017071806_HMON FCT 72hr domain=i
tcoliclm (kg/m/m) Min=0 Max=23.9904
tcoliclm(-79.30,10.50)
LAT
17N
16N
15N
14N
13N
12N
11N
10N
9N
8N
7N
6N
5N
90W
89W
88W
87W
86W
85W
84W
83W
82W
81W
80W
79W
78W
77W
LON
0.0001
0.0005
0.001
0.005
0.01
0.025
0.05
0.1
0.2
0.3
0.4
0.5
0.6
0.8
1

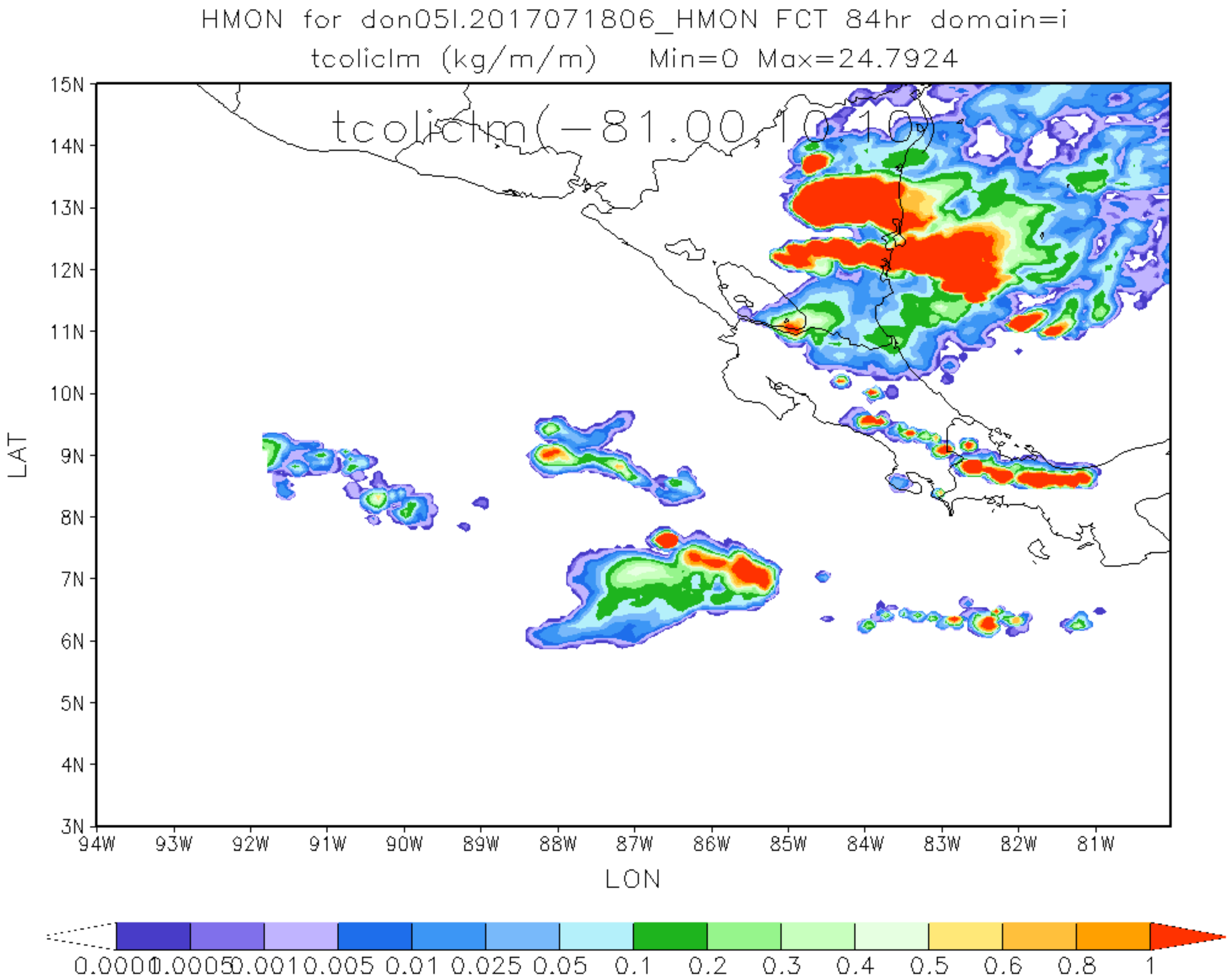
HMON for don05l.2017071806_HMON FCT 84hr domain=i
tcoliclm (kg/m/m) Min=0 Max=24.7924
tcoliclm(-81.00,10.10)
15N
14N
13N
12N
11N
10N
9N
8N
7N
6N
5N
4N
3N
LAT
94W
93W
92W
91W
90W
89W
88W
87W
86W
85W
84W
83W
82W
81W
LON
0.0001
0.0005
0.001
0.005
0.01
0.025
0.05
0.1
0.2
0.3
0.4
0.5
0.6
0.8
1

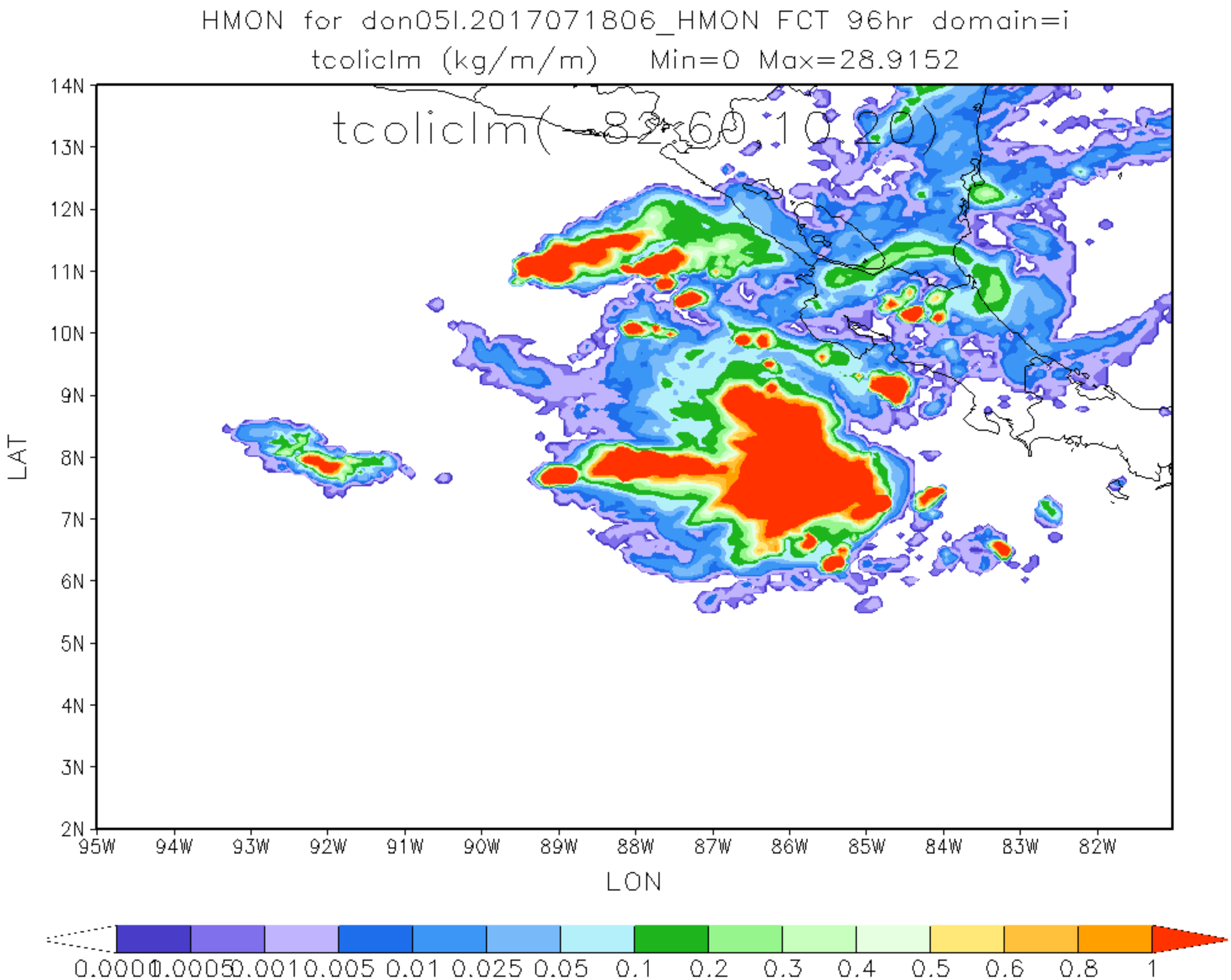
HMON for don05l.2017071806_HMON FCT 96hr domain=i
tcoliclm (kg/m/m) Min=0 Max=28.9152
tcoliclm(-82:60:10:20)
14N
13N
12N
11N
10N
9N
8N
7N
6N
5N
4N
3N
2N
LAT
95W
94W
93W
92W
91W
90W
89W
88W
87W
86W
85W
84W
83W
82W
LON
0.0001
0.0005
0.001
0.005
0.01
0.025
0.05
0.1
0.2
0.3
0.4
0.5
0.6
0.8
1

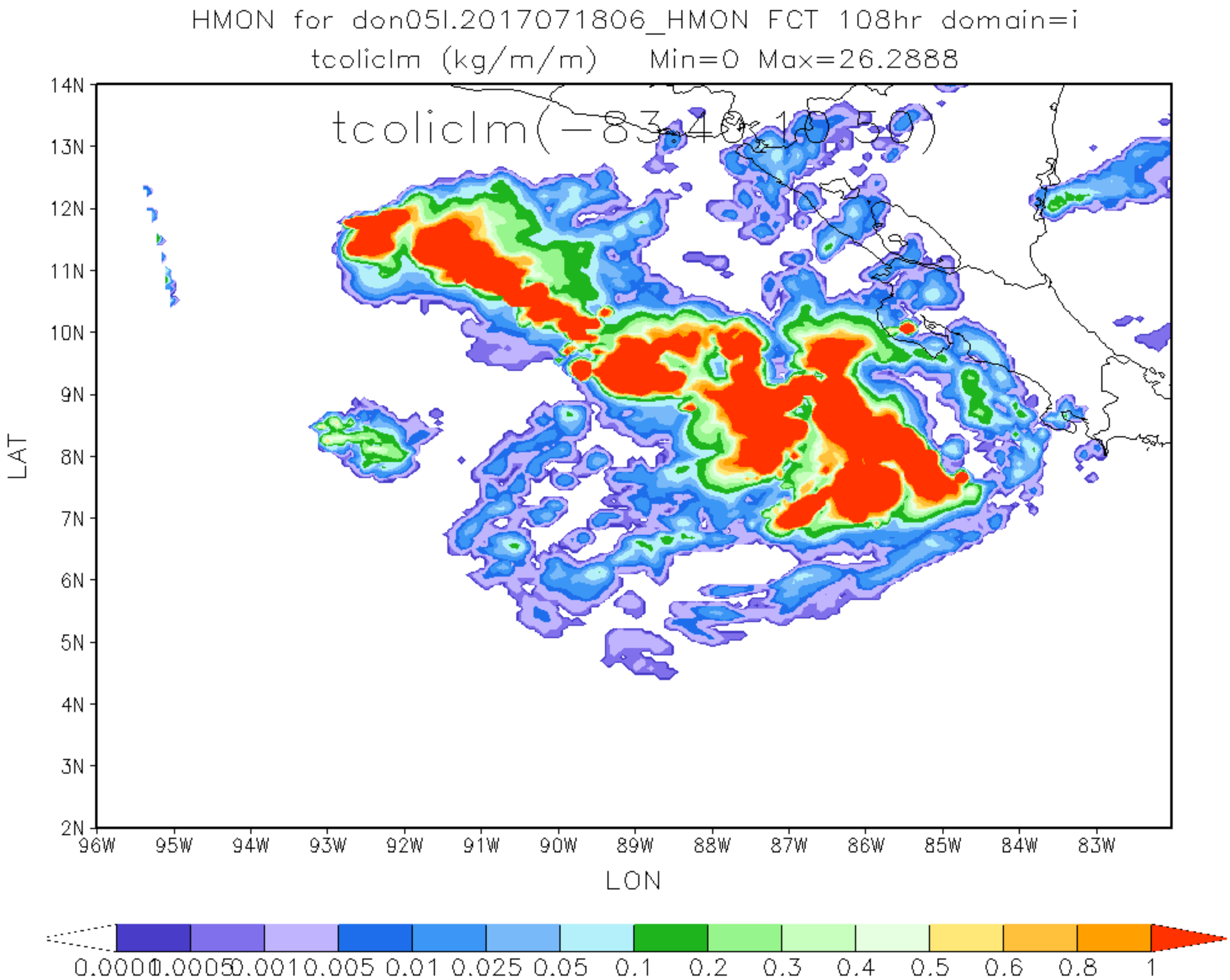
HMON for don05l.2017071806_HMON FCT 108hr domain=i
tcoliclm (kg/m/m) Min=0 Max=26.2888
tcoliclm(-83.40,10.50)
14N
13N
12N
11N
10N
9N
8N
7N
6N
5N
4N
3N
2N
LAT
96W
95W
94W
93W
92W
91W
90W
89W
88W
87W
86W
85W
84W
83W
LON
0.0001
0.0005
0.001
0.005
0.01
0.025
0.05
0.1
0.2
0.3
0.4
0.5
0.6
0.8
1

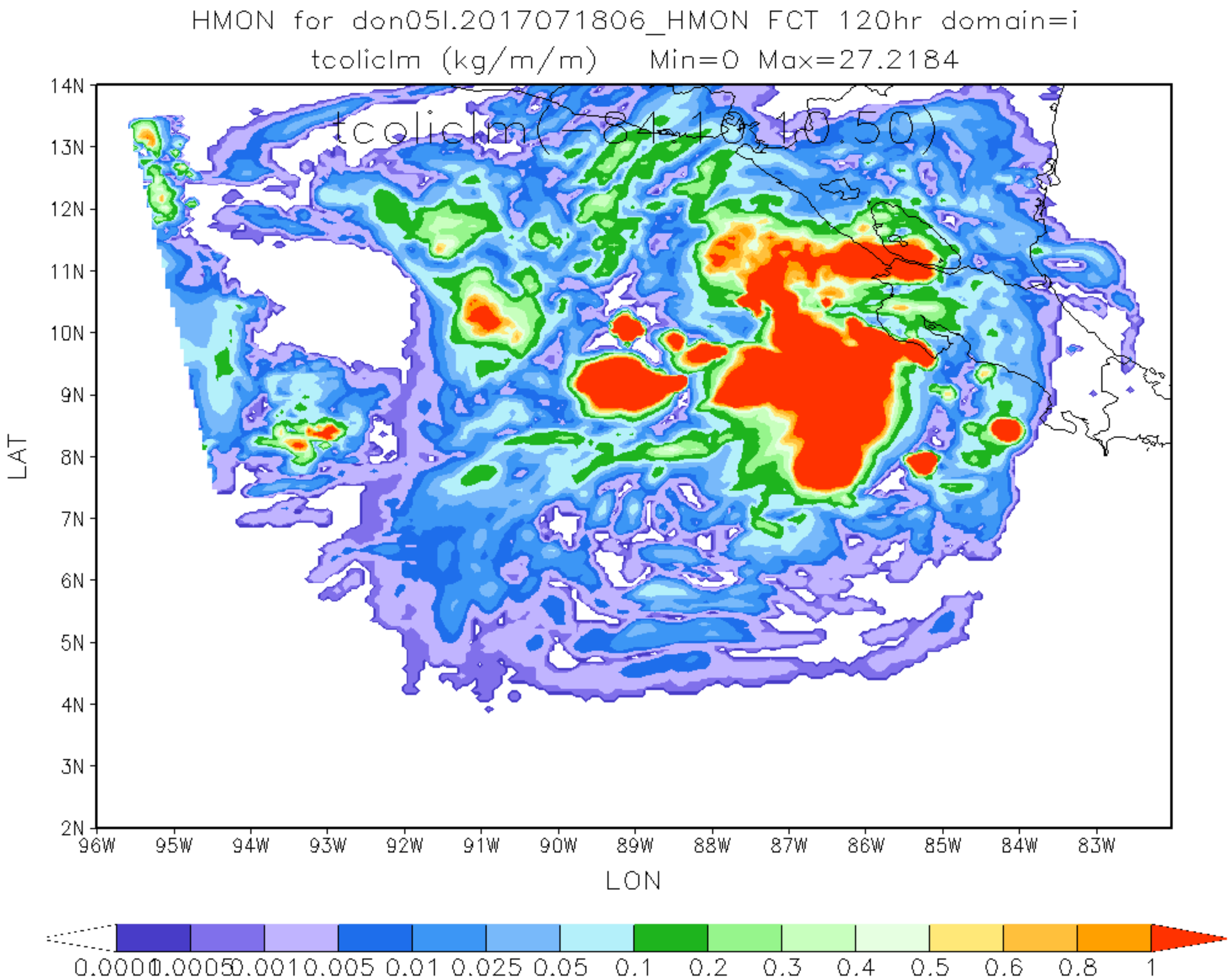
HMON for don05l.2017071806_HMON FCT 120hr domain=i
tcoliclm (kg/m/m) Min=0 Max=27.2184
tcoliclm(-84.10,10.50)
14N
13N
12N
11N
10N
9N
8N
7N
6N
5N
4N
3N
2N
LAT
96W
95W
94W
93W
92W
91W
90W
89W
88W
87W
86W
85W
84W
83W
LON
0.0001
0.0005
0.001
0.005
0.01
0.025
0.05
0.1
0.2
0.3
0.4
0.5
0.6
0.8
1