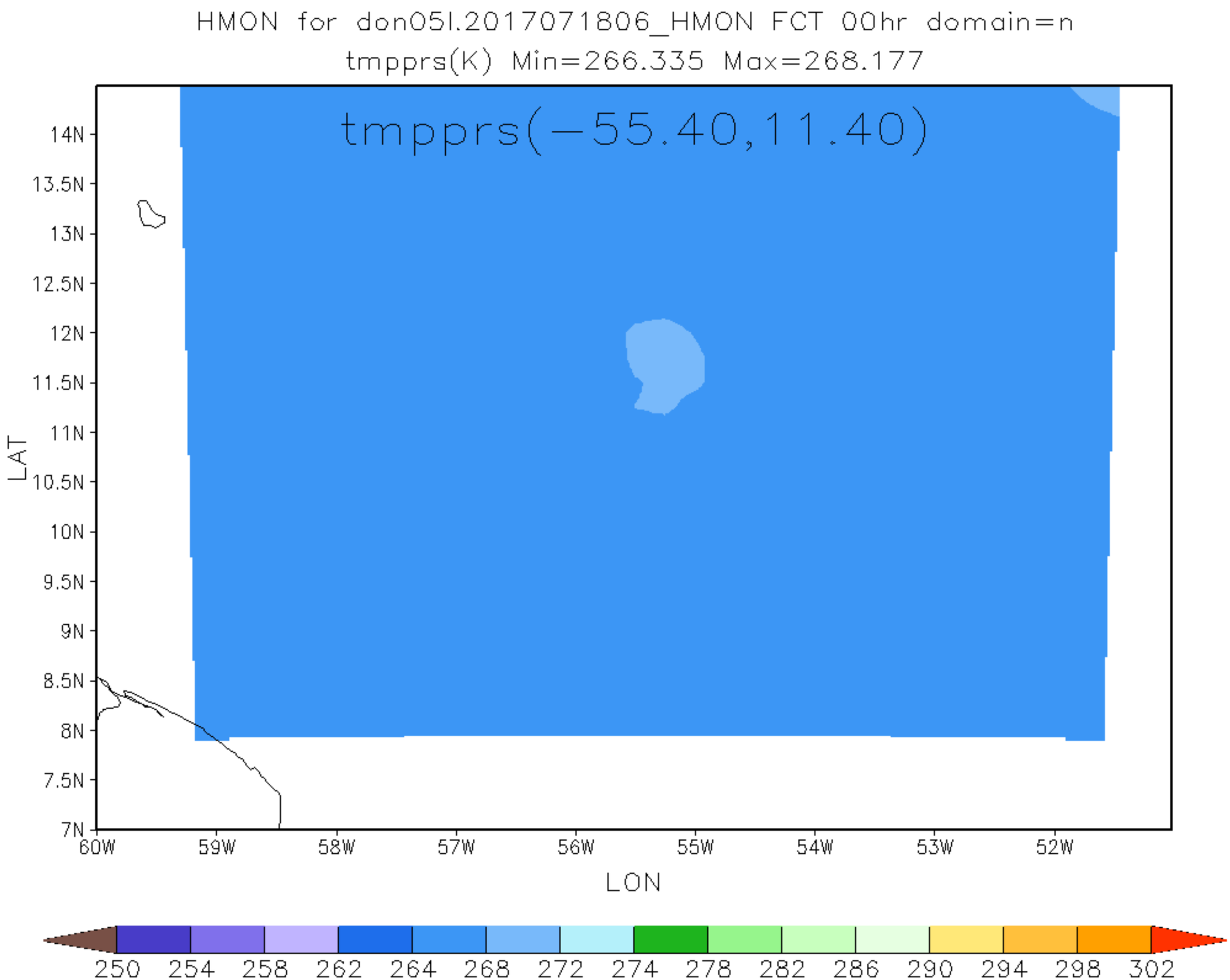
HMON for don05l.2017071806_HMON FCT 00hr domain=n
tmpprs(K) Min=266.335 Max=268.177
tmpprs(-55.40,11.40)
14N
13.5N
13N
12.5N
12N
11.5N
11N
10.5N
10N
9.5N
9N
8.5N
8N
7.5N
7N
LAT
60W
59W
58W
57W
56W
55W
54W
53W
52W
LON
250
254
258
262
264
268
272
274
278
282
286
290
294
298
302

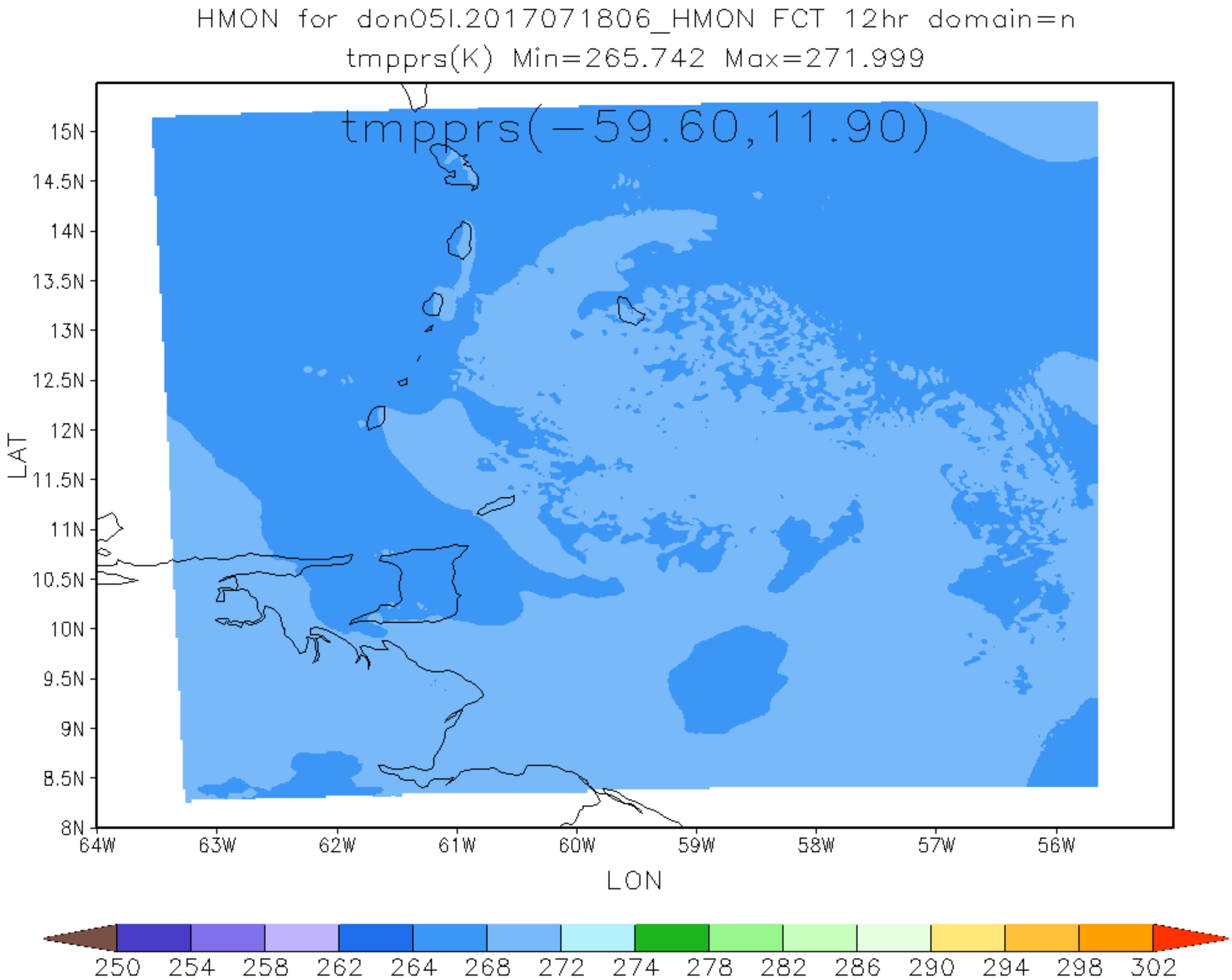
HMON for don05l.2017071806_HMON FCT 12hr domain=n
tmpprs(K) Min=265.742 Max=271.999
tmpprs(-59.60,11.90)
15N
14.5N
14N
13.5N
13N
12.5N
12N
11.5N
11N
10.5N
10N
9.5N
9N
8.5N
8N
LAT
64W
63W
62W
61W
60W
59W
58W
57W
56W
LON
250
254
258
262
264
268
272
274
278
282
286
290
294
298
302

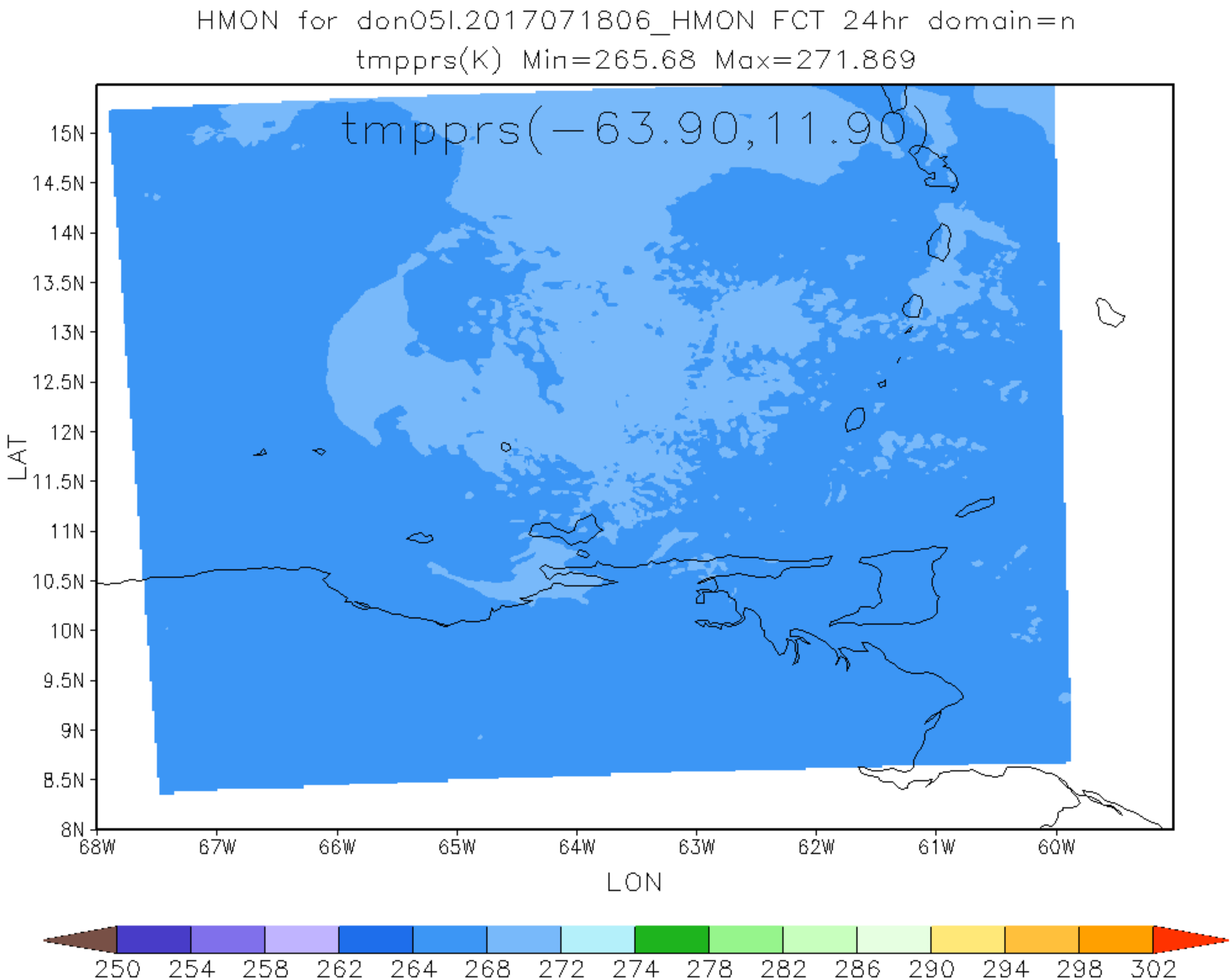
HMON for don05l.2017071806_HMON FCT 24hr domain=n
tmpprs(K) Min=265.68 Max=271.869
tmpprs(-63.90,11.90)
15N
14.5N
14N
13.5N
13N
12.5N
12N
11.5N
11N
10.5N
10N
9.5N
9N
8.5N
8N
LAT
68W
67W
66W
65W
64W
63W
62W
61W
60W
LON
250 254 258 262 264 268 272 274 278 282 286 290 294 298 302

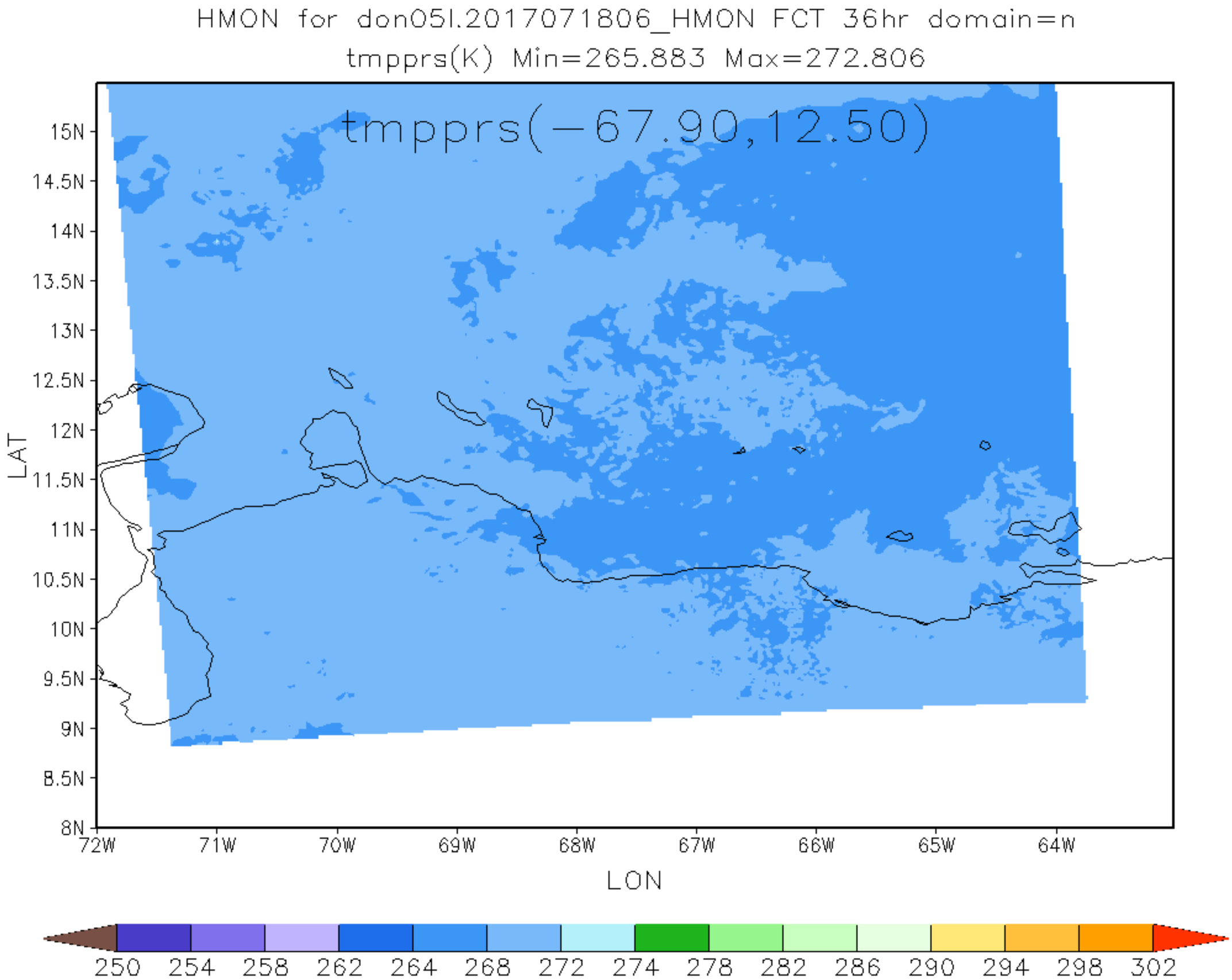
HMON for don05l.2017071806_HMON FCT 36hr domain=n
tmpprs(K) Min=265.883 Max=272.806
tmpprs(-67.90,12.50)
15N
14.5N
14N
13.5N
13N
12.5N
12N
11.5N
11N
10.5N
10N
9.5N
9N
8.5N
8N
LAT
72W
71W
70W
69W
68W
67W
66W
65W
64W
LON
250 254 258 262 264 268 272 274 278 282 286 290 294 298 302

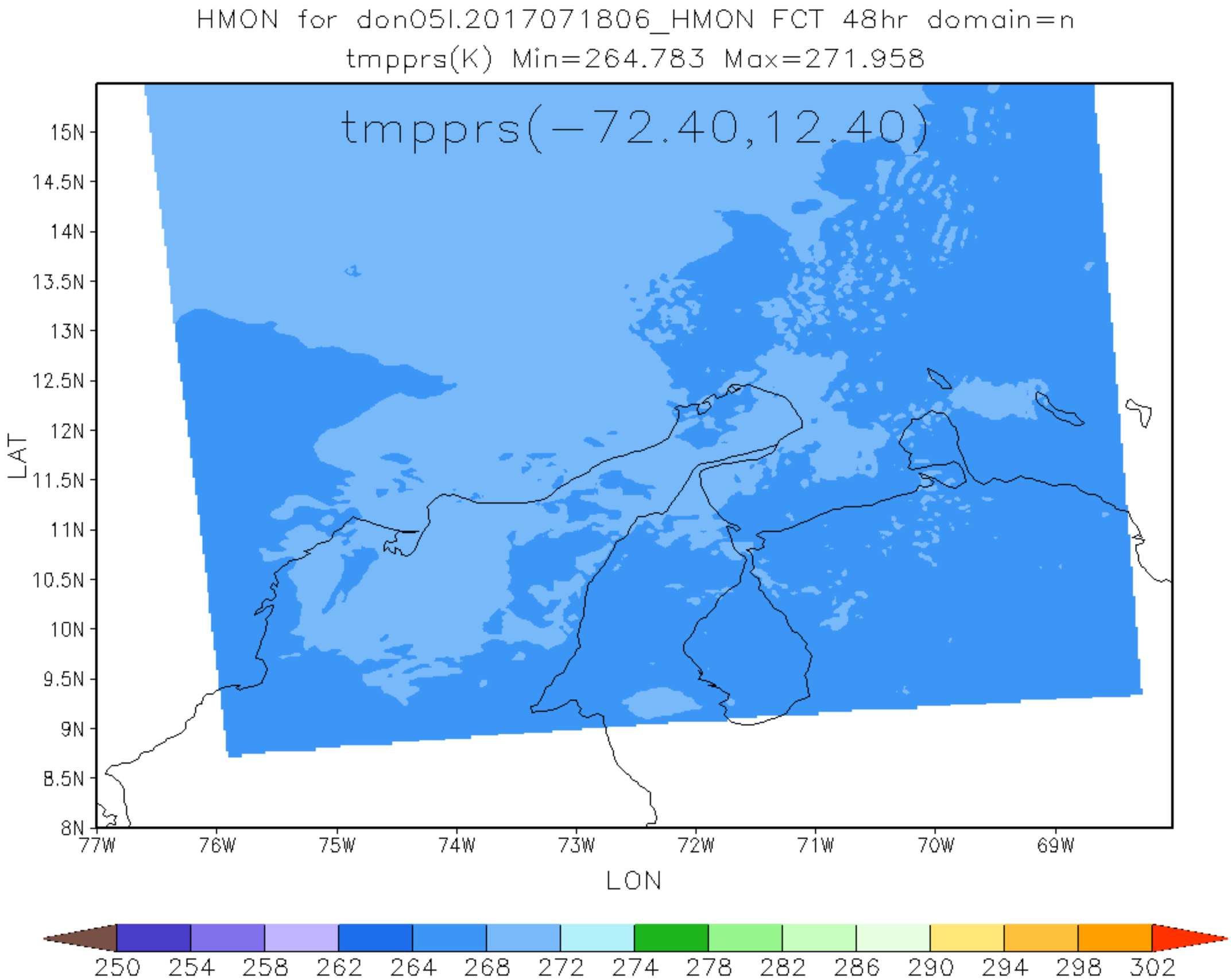
HMON for don05l.2017071806_HMON FCT 48hr domain=n
tmpprs(K) Min=264.783 Max=271.958
tmpprs(-72.40,12.40)
15N
14.5N
14N
13.5N
13N
12.5N
12N
11.5N
11N
10.5N
10N
9.5N
9N
8.5N
8N
LAT
77W
76W
75W
74W
73W
72W
71W
70W
69W
LON
250
254
258
262
264
268
272
274
278
282
286
290
294
298
302

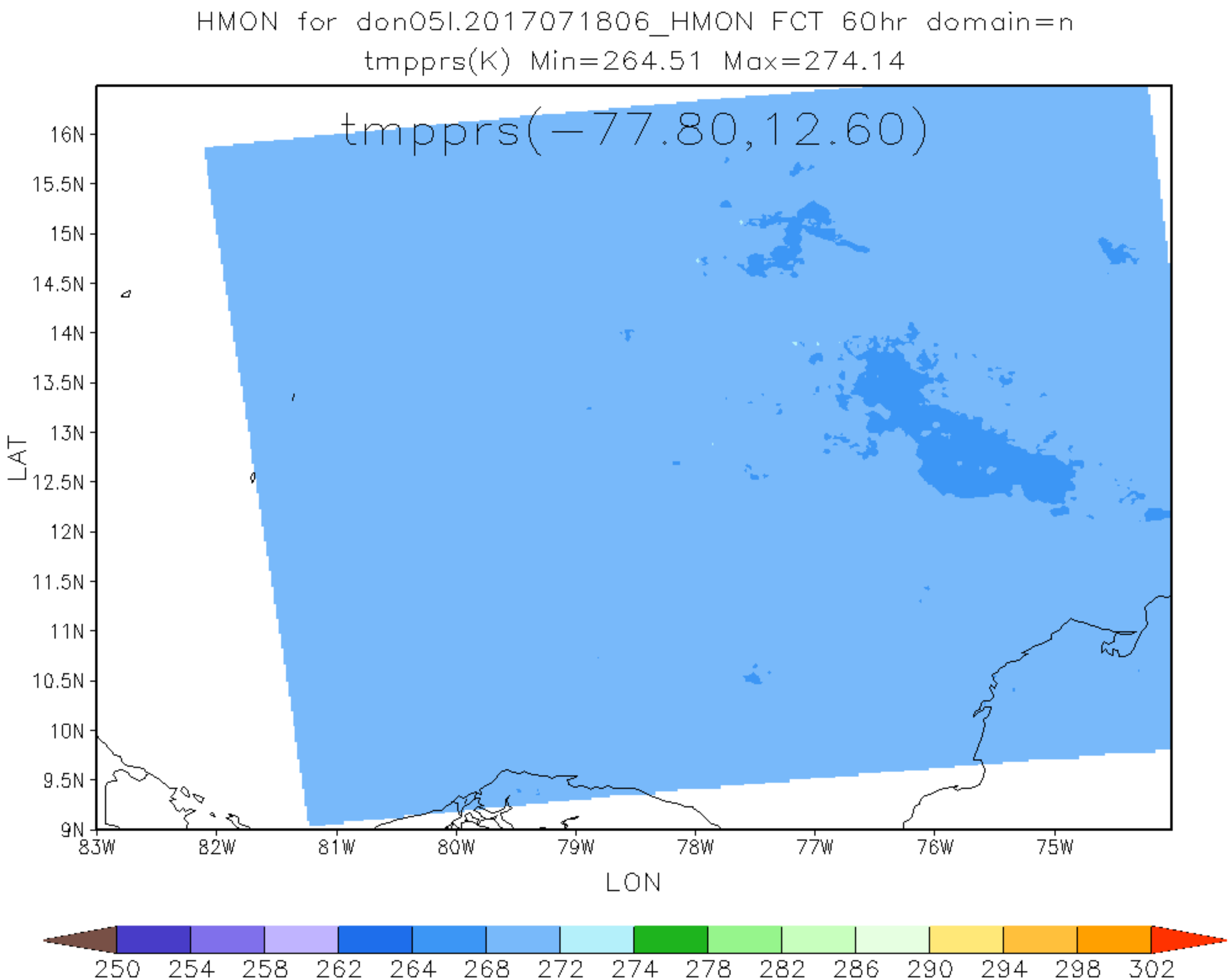
HMON for don05l.2017071806_HMON FCT 60hr domain=n
tmpprs(K) Min=264.51 Max=274.14
tmpprs(-77.80,12.60)
16N
15.5N
15N
14.5N
14N
13.5N
13N
12.5N
12N
11.5N
11N
10.5N
10N
9.5N
9N
LAT
83W
82W
81W
80W
79W
78W
77W
76W
75W
LON
250 254 258 262 264 268 272 274 278 282 286 290 294 298 302

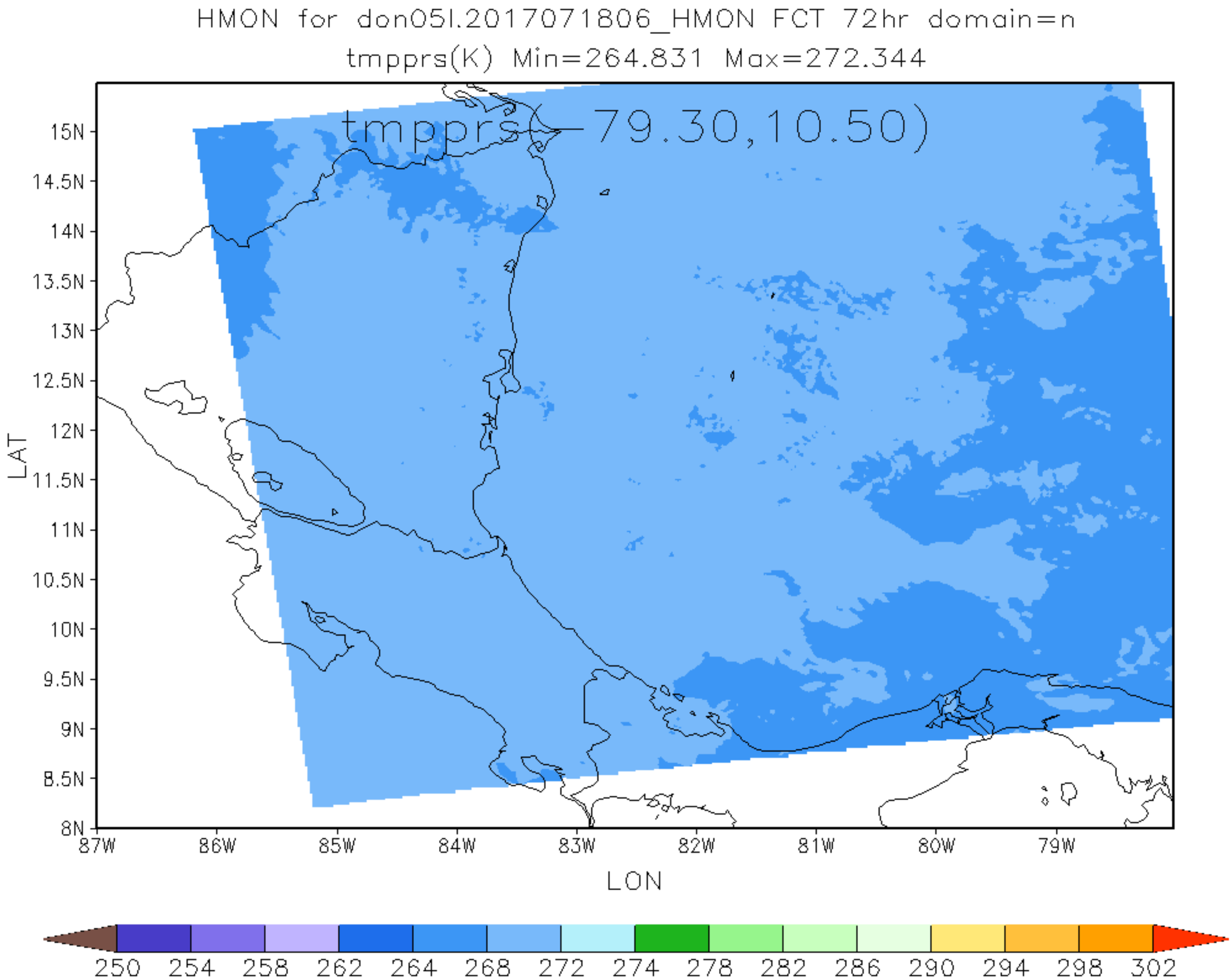
HMON for don05l.2017071806_HMON FCT 72hr domain=n
tmpprs(K) Min=264.831 Max=272.344
tmpprs(-79.30,10.50)
15N
14.5N
14N
13.5N
13N
12.5N
12N
11.5N
11N
10.5N
10N
9.5N
9N
8.5N
8N
LAT
87W
86W
85W
84W
83W
82W
81W
80W
79W
LON
250
254
258
262
264
268
272
274
278
282
286
290
294
298
302

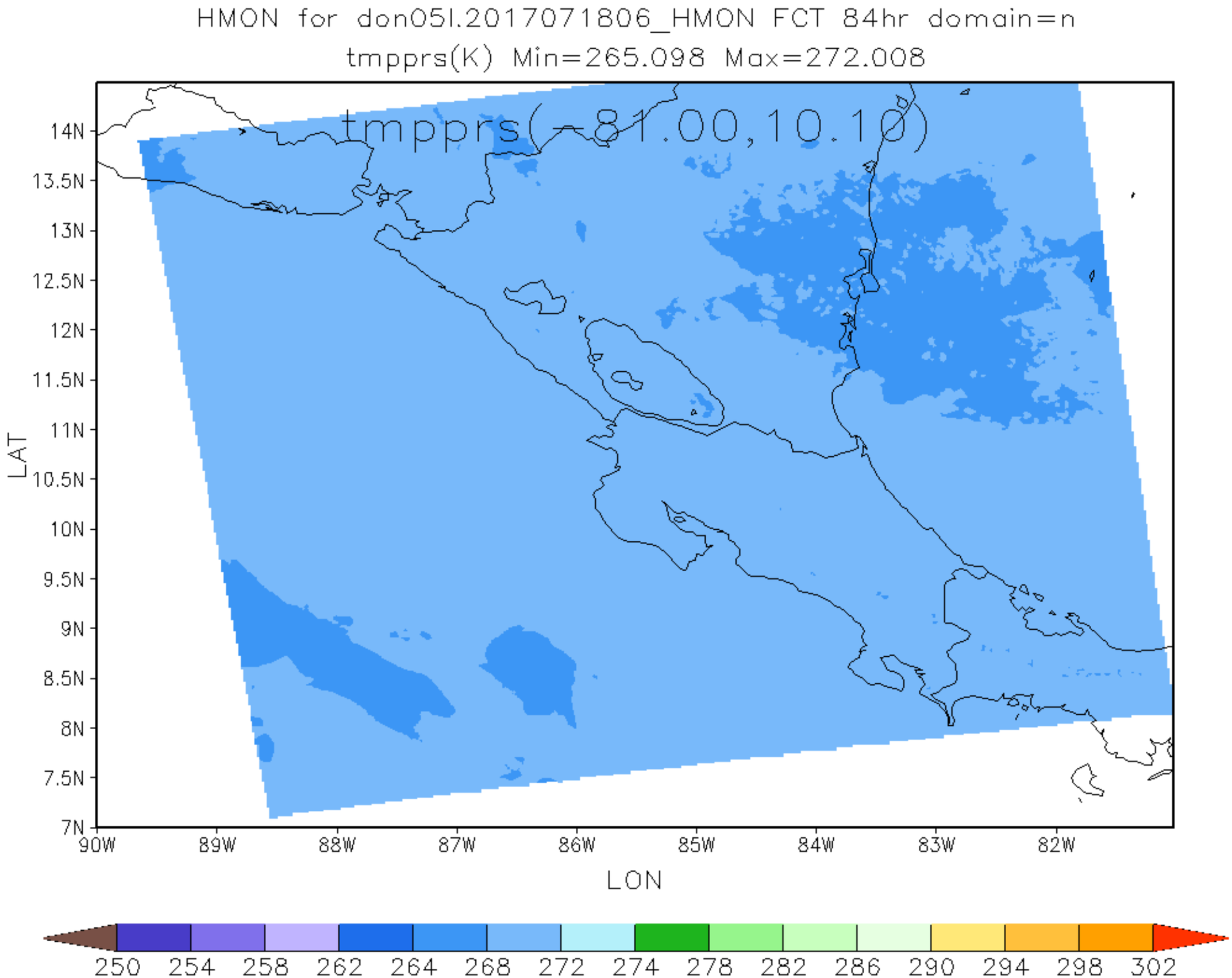
HMON for don05l.2017071806_HMON FCT 84hr domain=n
tmpprs(K) Min=265.098 Max=272.008
tmpprs(-81.00,10.10)
14N
13.5N
13N
12.5N
12N
11.5N
11N
10.5N
10N
9.5N
9N
8.5N
8N
7.5N
7N
LAT
90W
89W
88W
87W
86W
85W
84W
83W
82W
LON
250
254
258
262
264
268
272
274
278
282
286
290
294
298
302

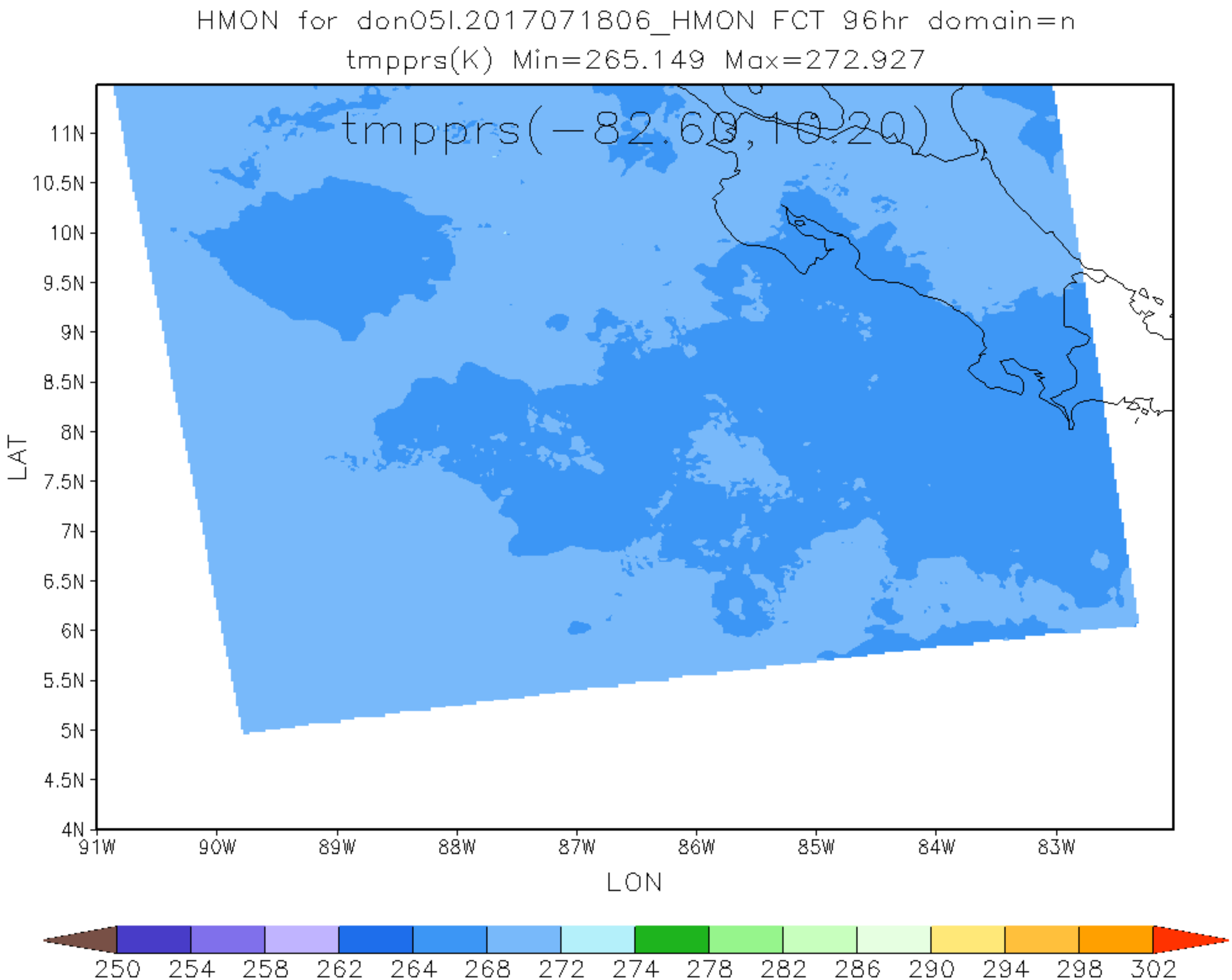
HMON for don05l.2017071806_HMON FCT 96hr domain=n
tmpprs(K) Min=265.149 Max=272.927
tmpprs(-82.60,10.20)
11N
10.5N
10N
9.5N
9N
8.5N
8N
7.5N
7N
6.5N
6N
5.5N
5N
4.5N
4N
LAT
91W
90W
89W
88W
87W
86W
85W
84W
83W
LON
250
254
258
262
264
268
272
274
278
282
286
290
294
298
302

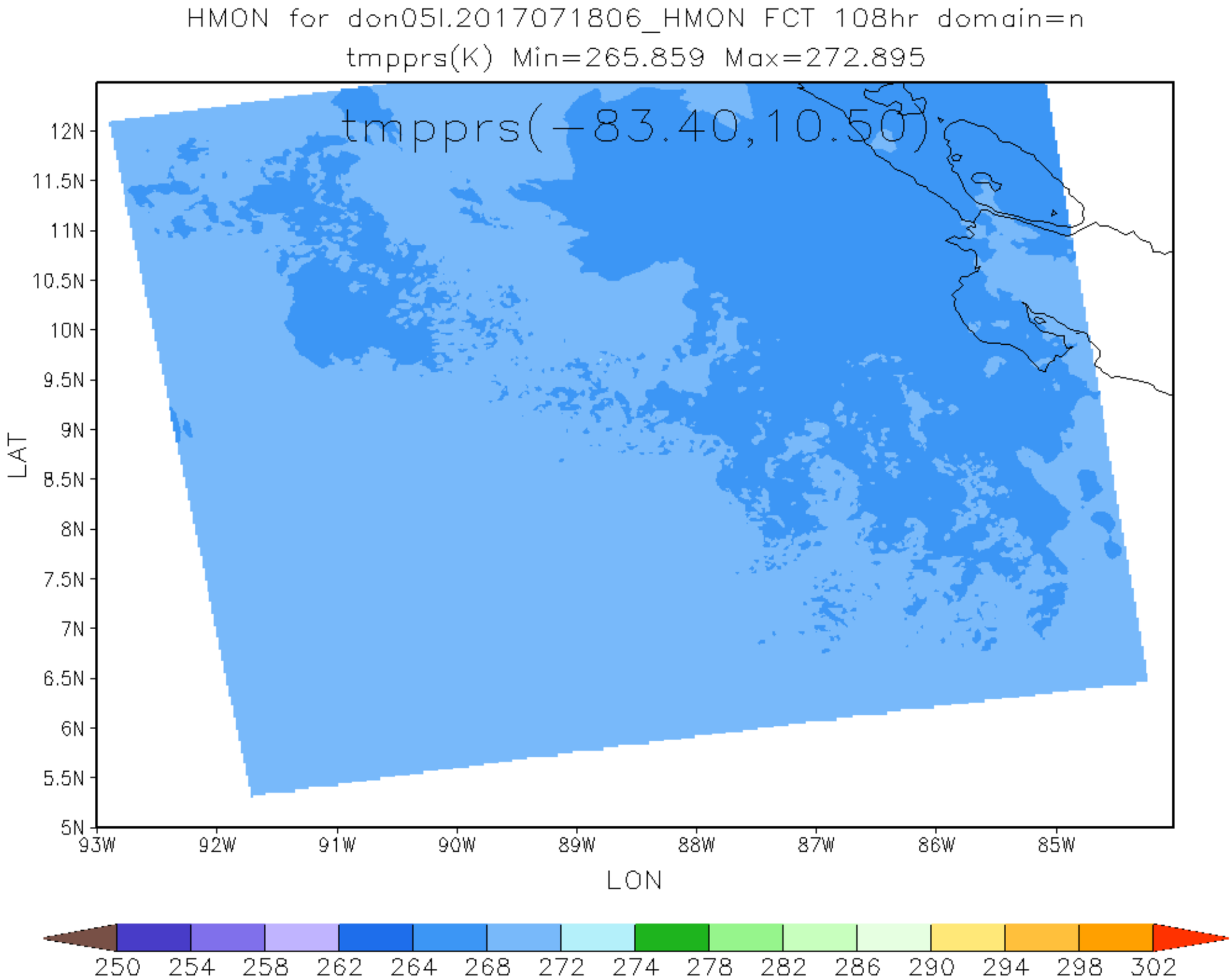
HMON for don05l.2017071806_HMON FCT 108hr domain=n
tmpprs(K) Min=265.859 Max=272.895
tmpprs(-83.40,10.50)
12N
11.5N
11N
10.5N
10N
9.5N
9N
8.5N
8N
7.5N
7N
6.5N
6N
5.5N
5N
LAT
93W
92W
91W
90W
89W
88W
87W
86W
85W
LON
250 254 258 262 264 268 272 274 278 282 286 290 294 298 302

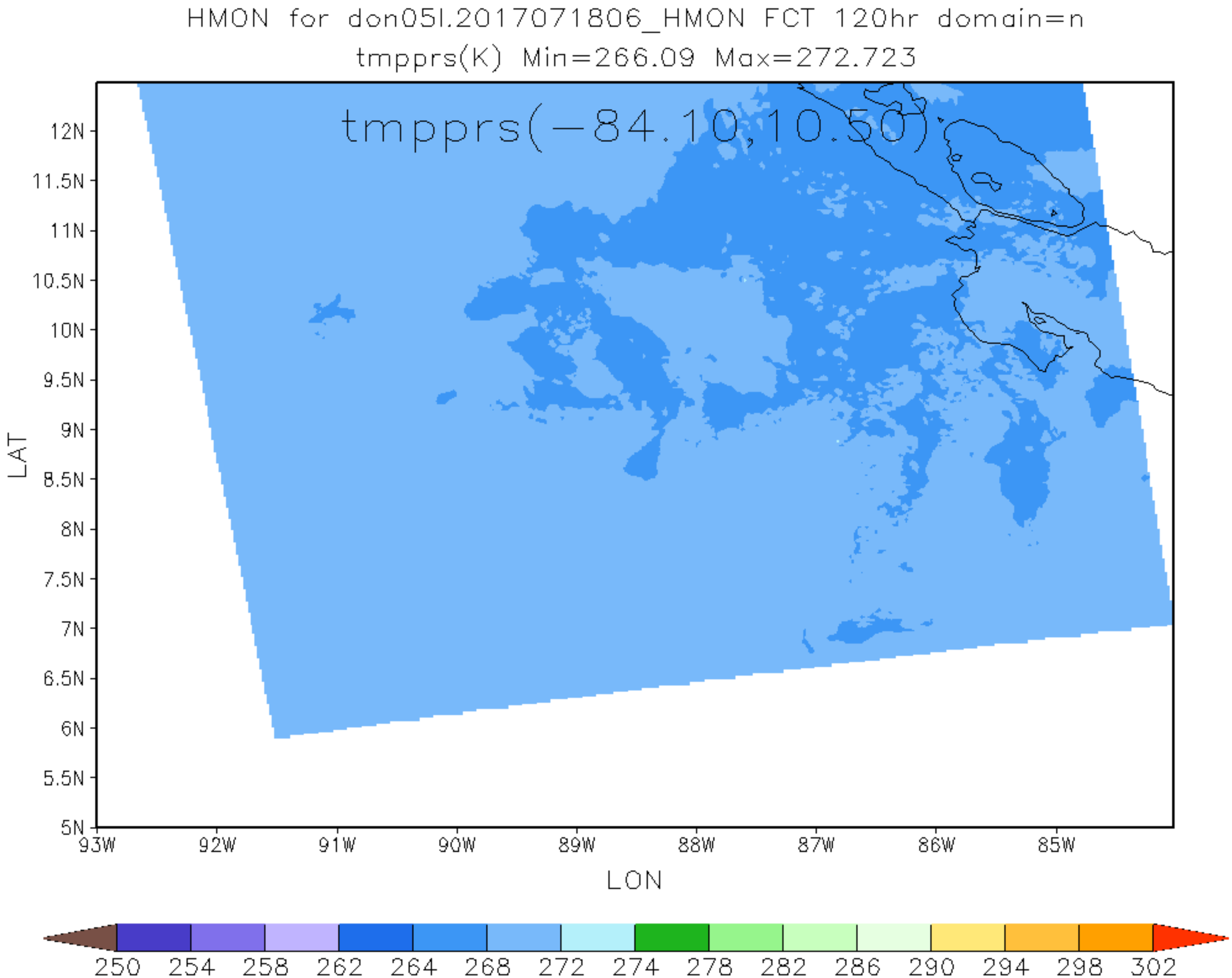
HMON for don05l.2017071806_HMON FCT 120hr domain=n
tmpprs(K) Min=266.09 Max=272.723
tmpprs(-84.10,10.50)
12N
11.5N
11N
10.5N
10N
9.5N
9N
8.5N
8N
7.5N
7N
6.5N
6N
5.5N
5N
LAT
93W
92W
91W
90W
89W
88W
87W
86W
85W
LON
250 254 258 262 264 268 272 274 278 282 286 290 294 298 302