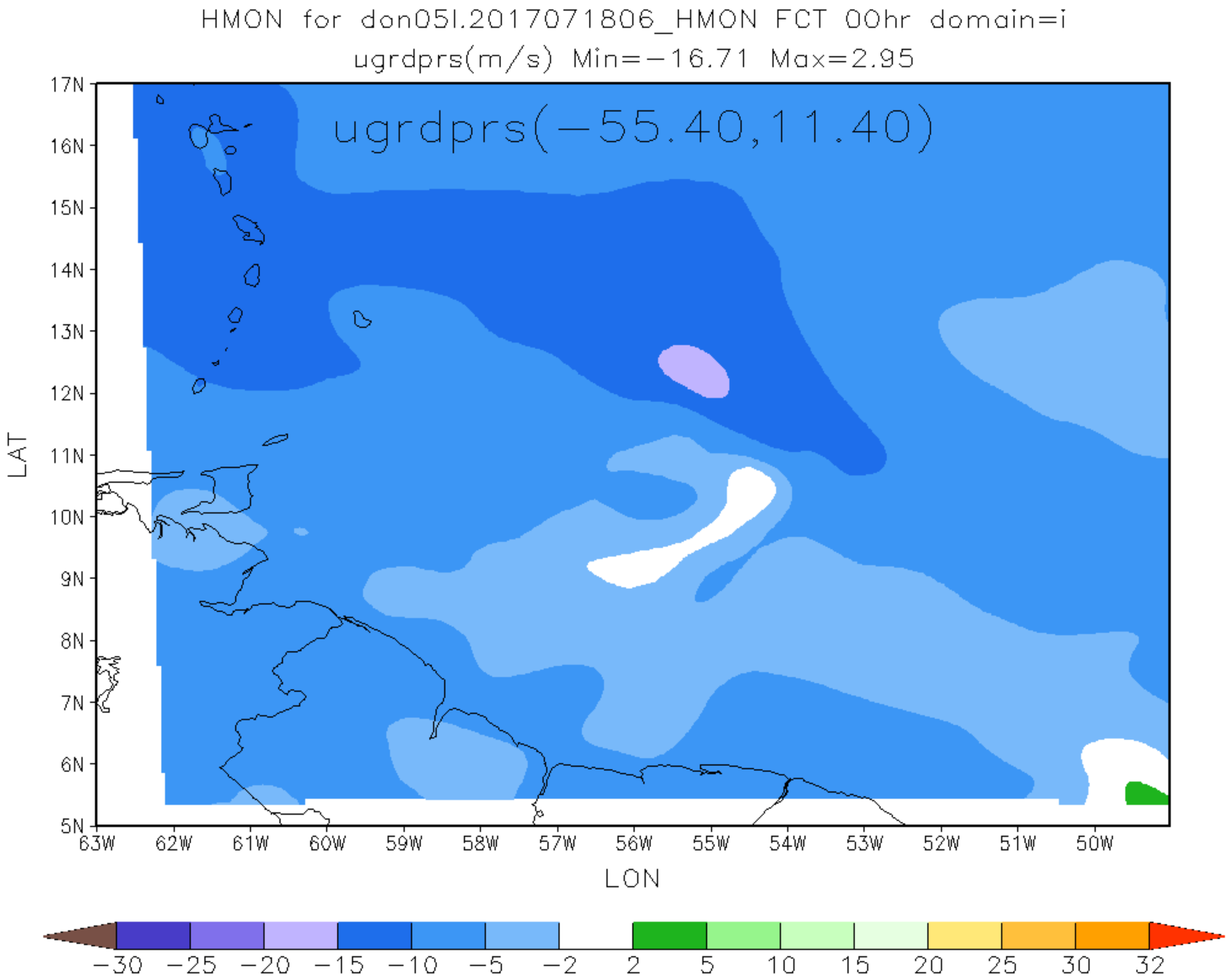
HMON for don05l.2017071806_HMON FCT 00hr domain=i
ugrdprs(m/s) Min=-16.71 Max=2.95
ugrdprs(-55.40,11.40)
LAT
17N
16N
15N
14N
13N
12N
11N
10N
9N
8N
7N
6N
5N
63W
62W
61W
60W
59W
58W
57W
56W
55W
54W
53W
52W
51W
50W
LON
-30
-25
-20
-15
-10
-5
-2
2
5
10
15
20
25
30
32

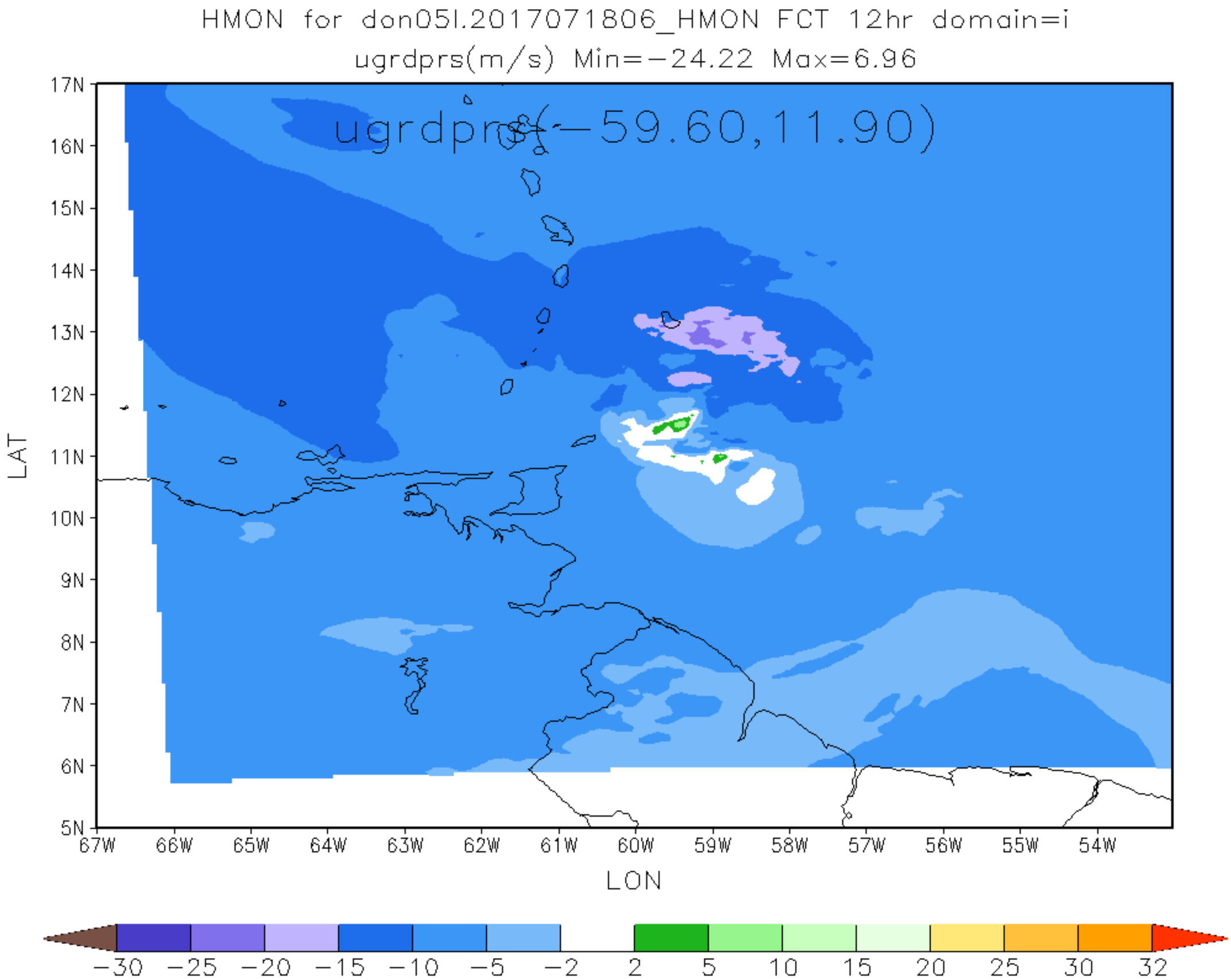
HMON for don05l.2017071806_HMON FCT 12hr domain=i
ugrdprs(m/s) Min=−24.22 Max=6.96
ugrdprs(−59.60,11.90)
17N
16N
15N
14N
13N
12N
11N
10N
9N
8N
7N
6N
5N
LAT
67W
66W
65W
64W
63W
62W
61W
60W
59W
58W
57W
56W
55W
54W
LON
−30
−25
−20
−15
−10
−5
−2
2
5
10
15
20
25
30
32

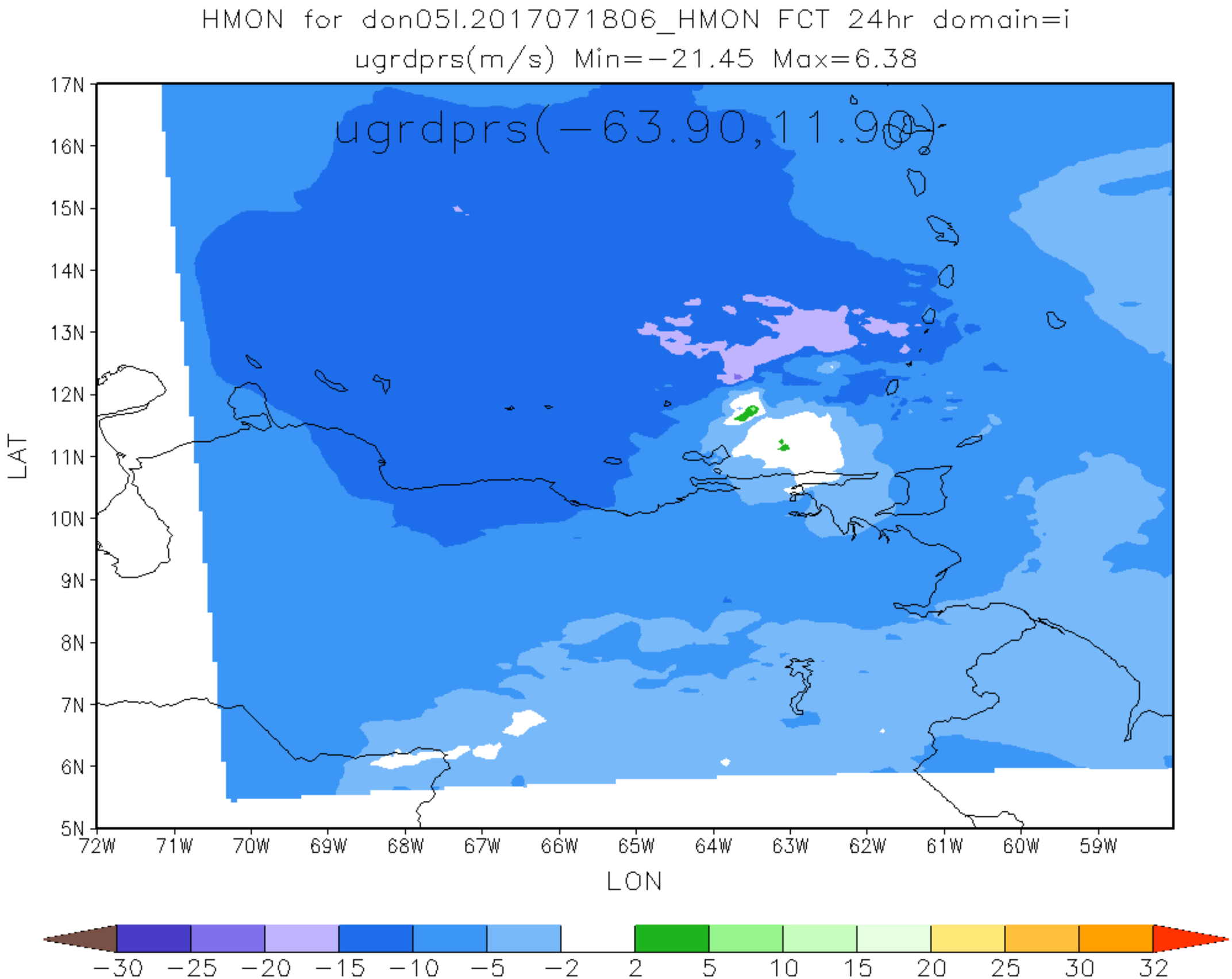
HMON for don05l.2017071806_HMON FCT 24hr domain=i
ugrdprs(m/s) Min=−21.45 Max=6.38
ugrdprs(−63.90,11.90)
17N
16N
15N
14N
13N
12N
11N
10N
9N
8N
7N
6N
5N
LAT
72W
71W
70W
69W
68W
67W
66W
65W
64W
63W
62W
61W
60W
59W
LON
−30
−25
−20
−15
−10
−5
−2
2
5
10
15
20
25
30
32

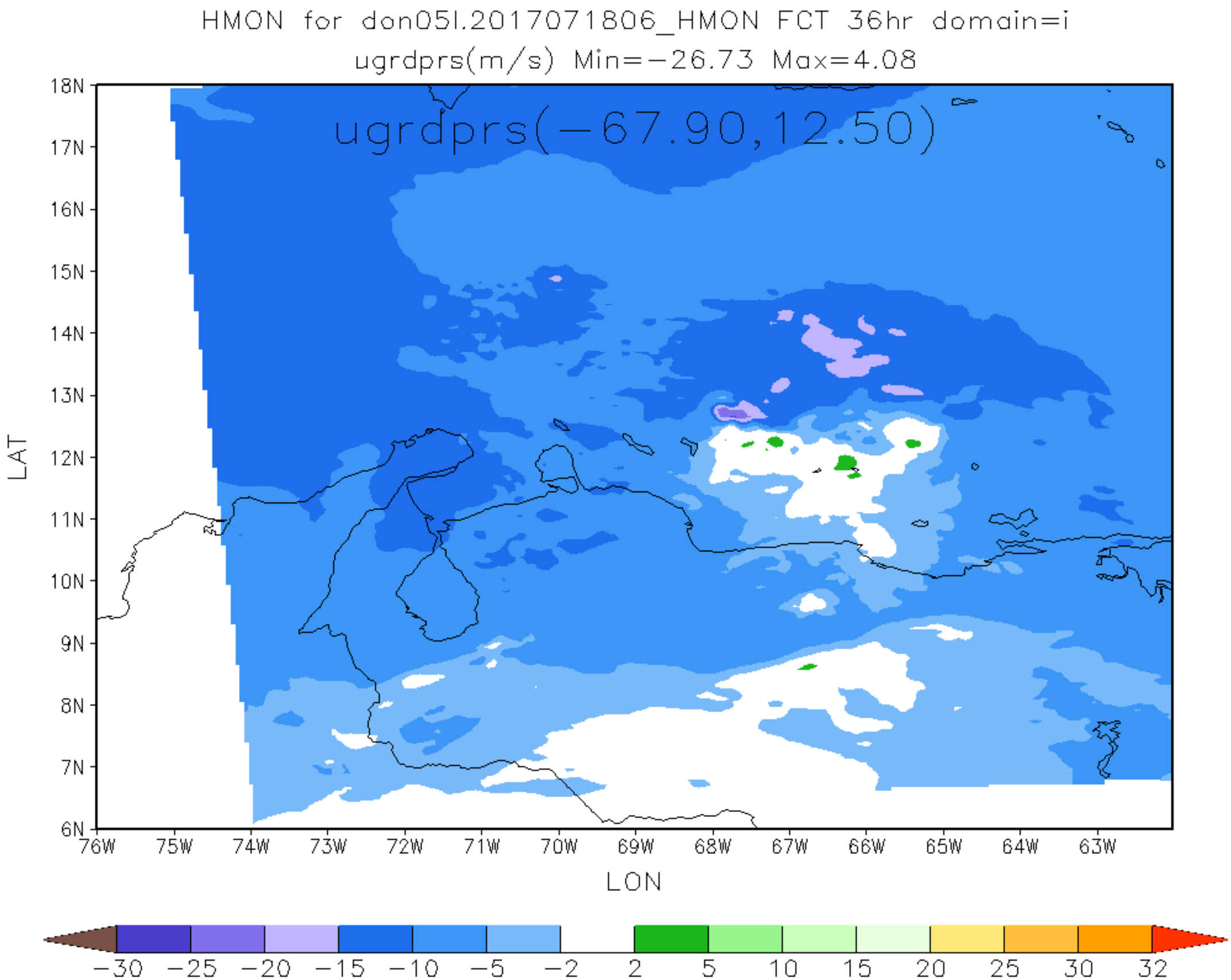
HMON for don05l.2017071806_HMON FCT 36hr domain=i
ugrdprs(m/s) Min=−26.73 Max=4.08
ugrdprs(−67.90,12.50)
18N
17N
16N
15N
14N
13N
12N
11N
10N
9N
8N
7N
6N
LAT
76W
75W
74W
73W
72W
71W
70W
69W
68W
67W
66W
65W
64W
63W
LON
−30
−25
−20
−15
−10
−5
−2
2
5
10
15
20
25
30
32

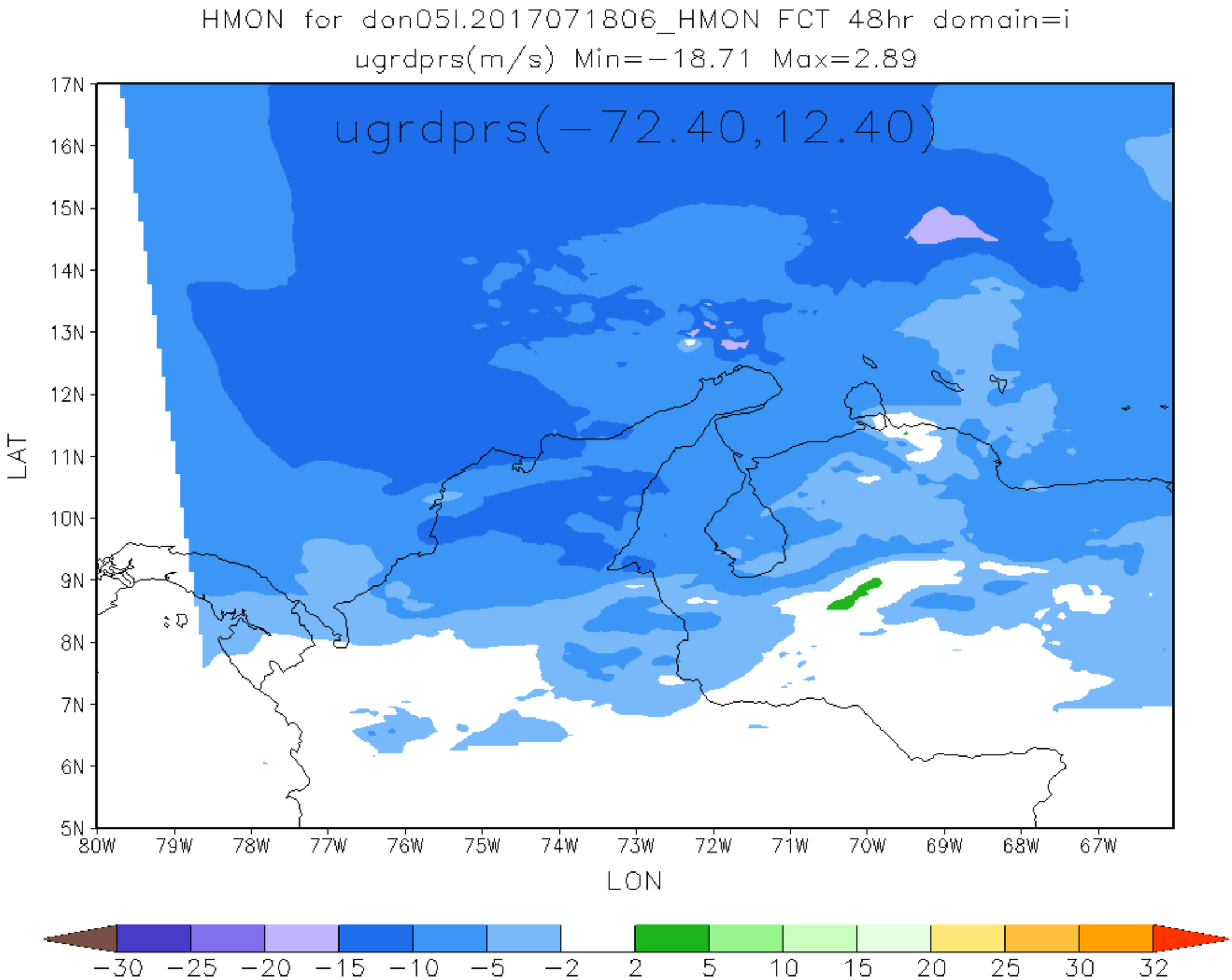
HMON for don05l.2017071806_HMON FCT 48hr domain=i
ugrdprs(m/s) Min=−18.71 Max=2.89
ugrdprs(−72.40,12.40)
17N
16N
15N
14N
13N
12N
11N
10N
9N
8N
7N
6N
5N
LAT
80W
79W
78W
77W
76W
75W
74W
73W
72W
71W
70W
69W
68W
67W
LON
−30
−25
−20
−15
−10
−5
−2
2
5
10
15
20
25
30
32

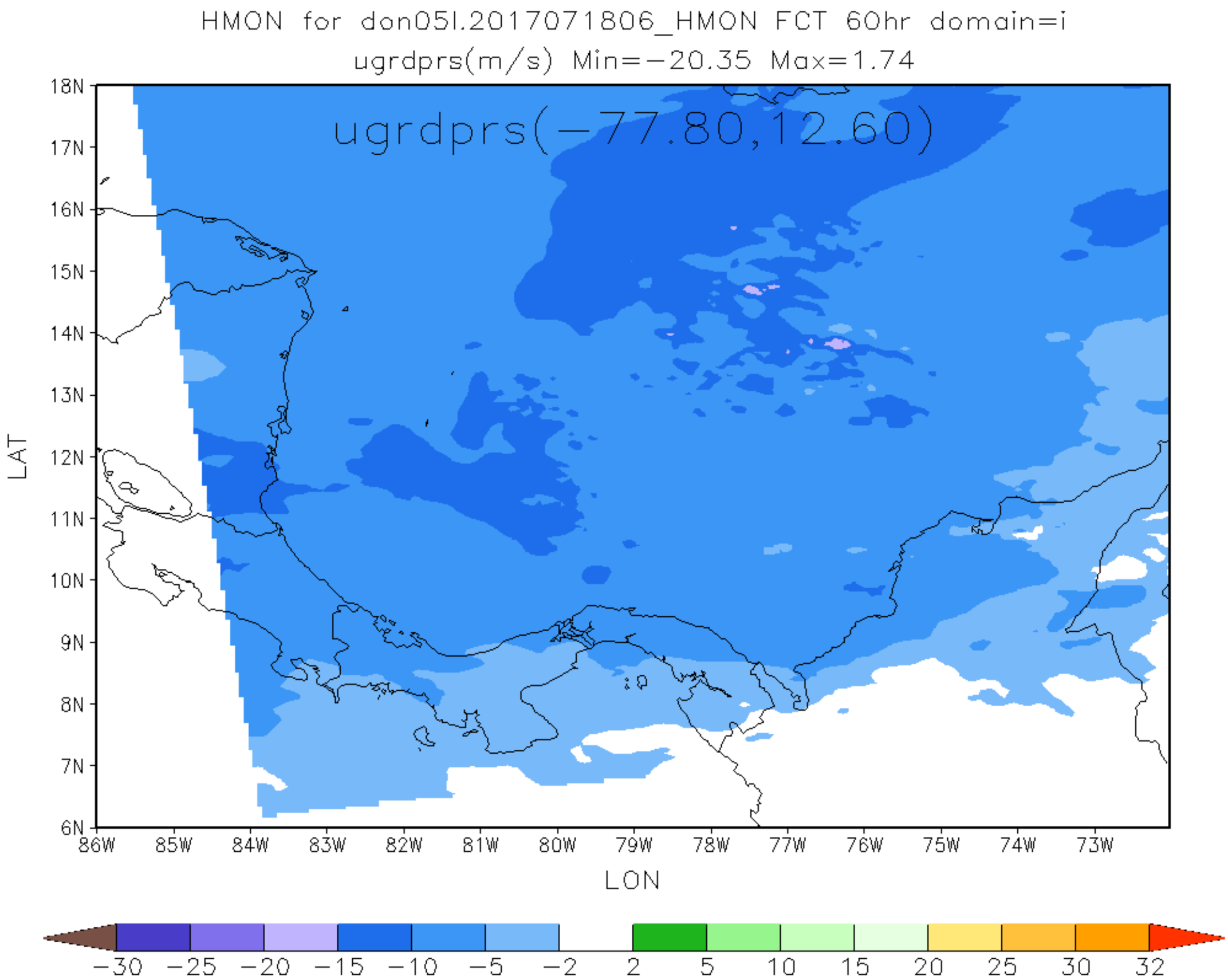
HMON for don05l.2017071806_HMON FCT 60hr domain=i
ugrdprs(m/s) Min=−20.35 Max=1.74
ugrdprs(−77.80,12.60)
LAT
18N
17N
16N
15N
14N
13N
12N
11N
10N
9N
8N
7N
6N
86W
85W
84W
83W
82W
81W
80W
79W
78W
77W
76W
75W
74W
73W
LON
−30
−25
−20
−15
−10
−5
−2
2
5
10
15
20
25
30
32

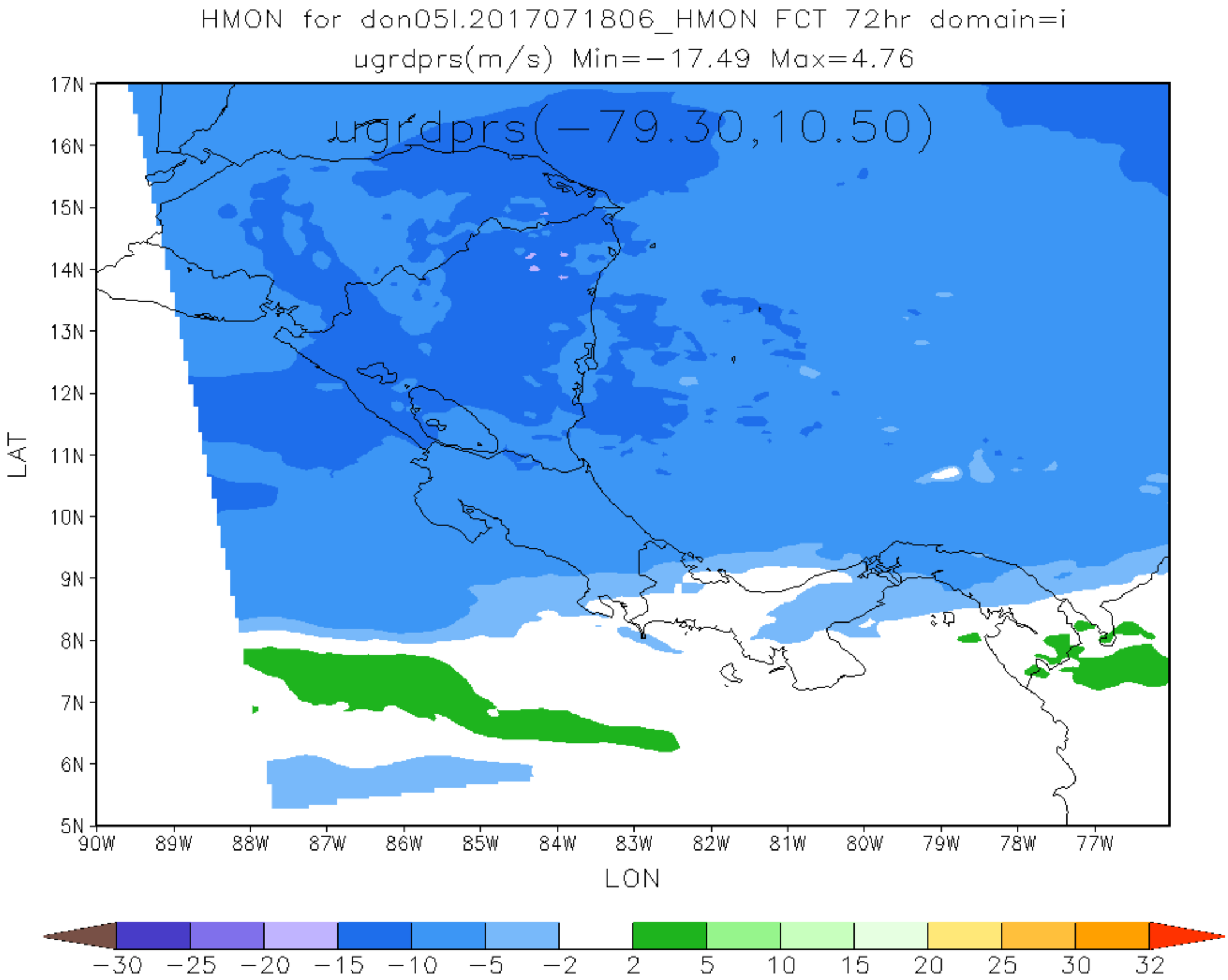
HMON for don05l.2017071806_HMON FCT 72hr domain=i
ugrdprs(m/s) Min=−17.49 Max=4.76
ugrdprs(−79.30,10.50)
LAT
17N
16N
15N
14N
13N
12N
11N
10N
9N
8N
7N
6N
5N
90W
89W
88W
87W
86W
85W
84W
83W
82W
81W
80W
79W
78W
77W
LON
−30
−25
−20
−15
−10
−5
−2
2
5
10
15
20
25
30
32

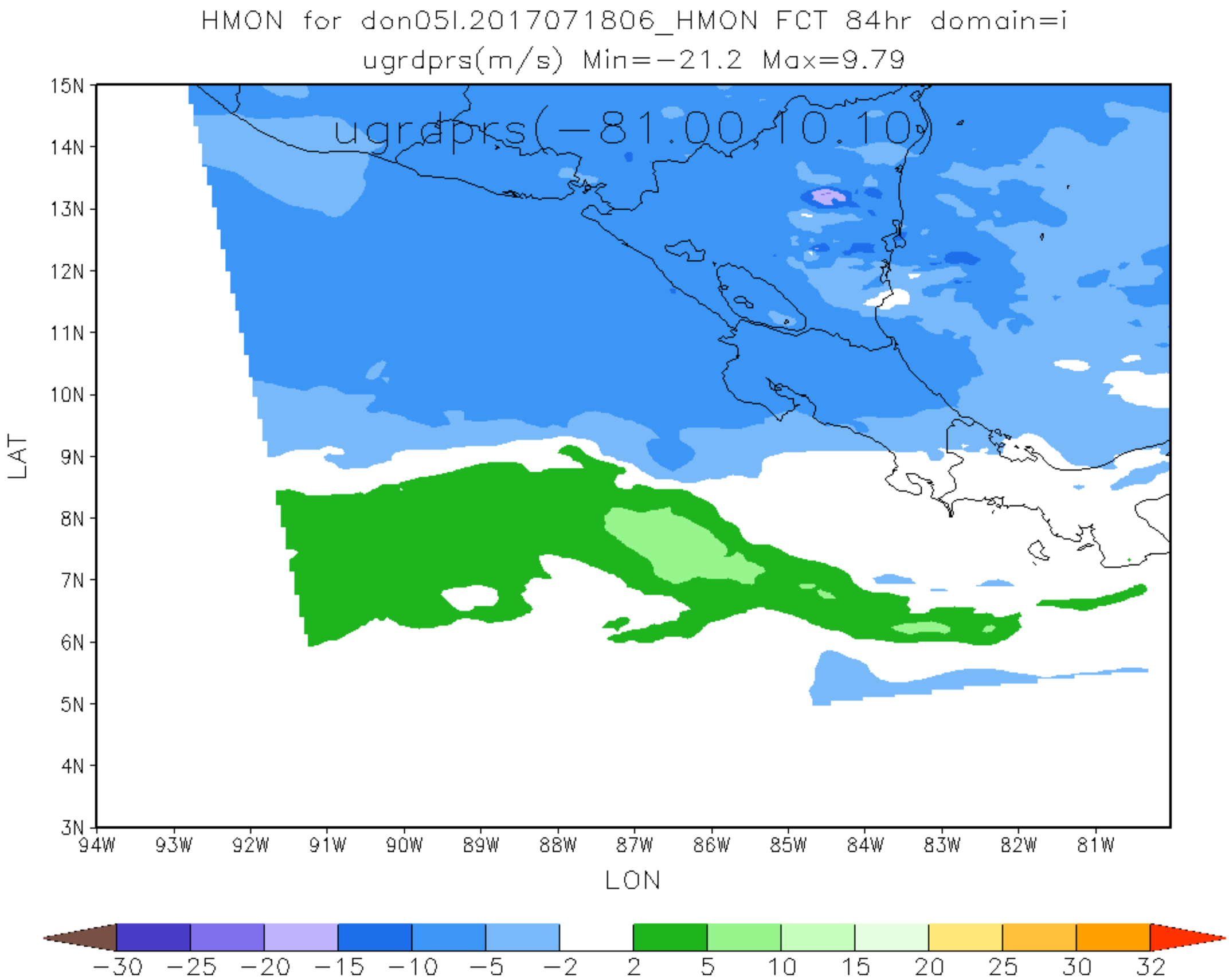
HMON for don05l.2017071806_HMON FCT 84hr domain=i
ugrdprs(m/s) Min=-21.2 Max=9.79
ugrdprs(-81.00,10.10)
15N
14N
13N
12N
11N
10N
9N
8N
7N
6N
5N
4N
3N
LAT
94W
93W
92W
91W
90W
89W
88W
87W
86W
85W
84W
83W
82W
81W
LON
-30
-25
-20
-15
-10
-5
-2
2
5
10
15
20
25
30
32

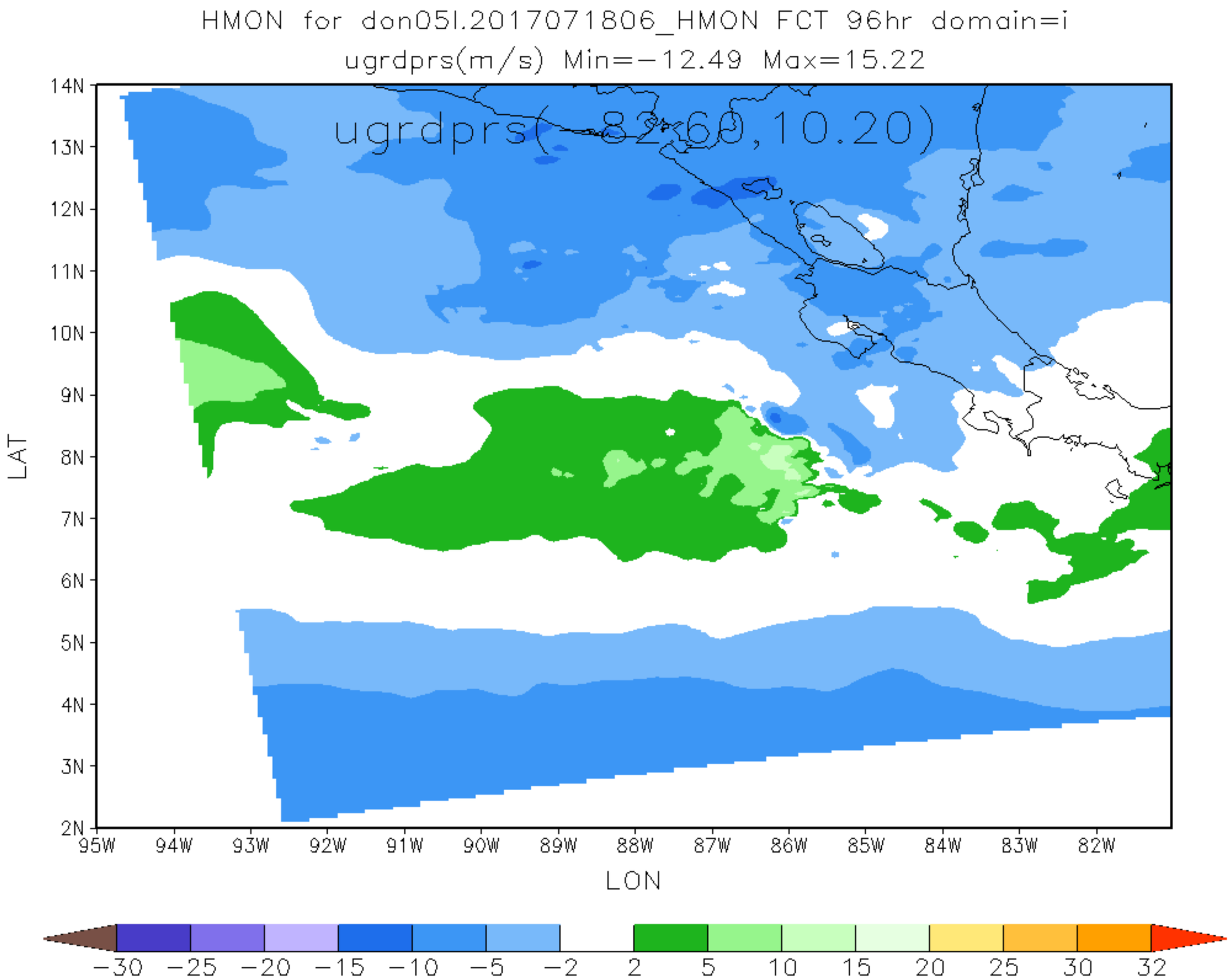
HMON for don05l.2017071806_HMON FCT 96hr domain=i
ugrdprs(m/s) Min=-12.49 Max=15.22
ugrdprs(-82.60,10.20)
14N
13N
12N
11N
10N
9N
8N
7N
6N
5N
4N
3N
2N
LAT
95W
94W
93W
92W
91W
90W
89W
88W
87W
86W
85W
84W
83W
82W
LON
-30
-25
-20
-15
-10
-5
-2
2
5
10
15
20
25
30
32

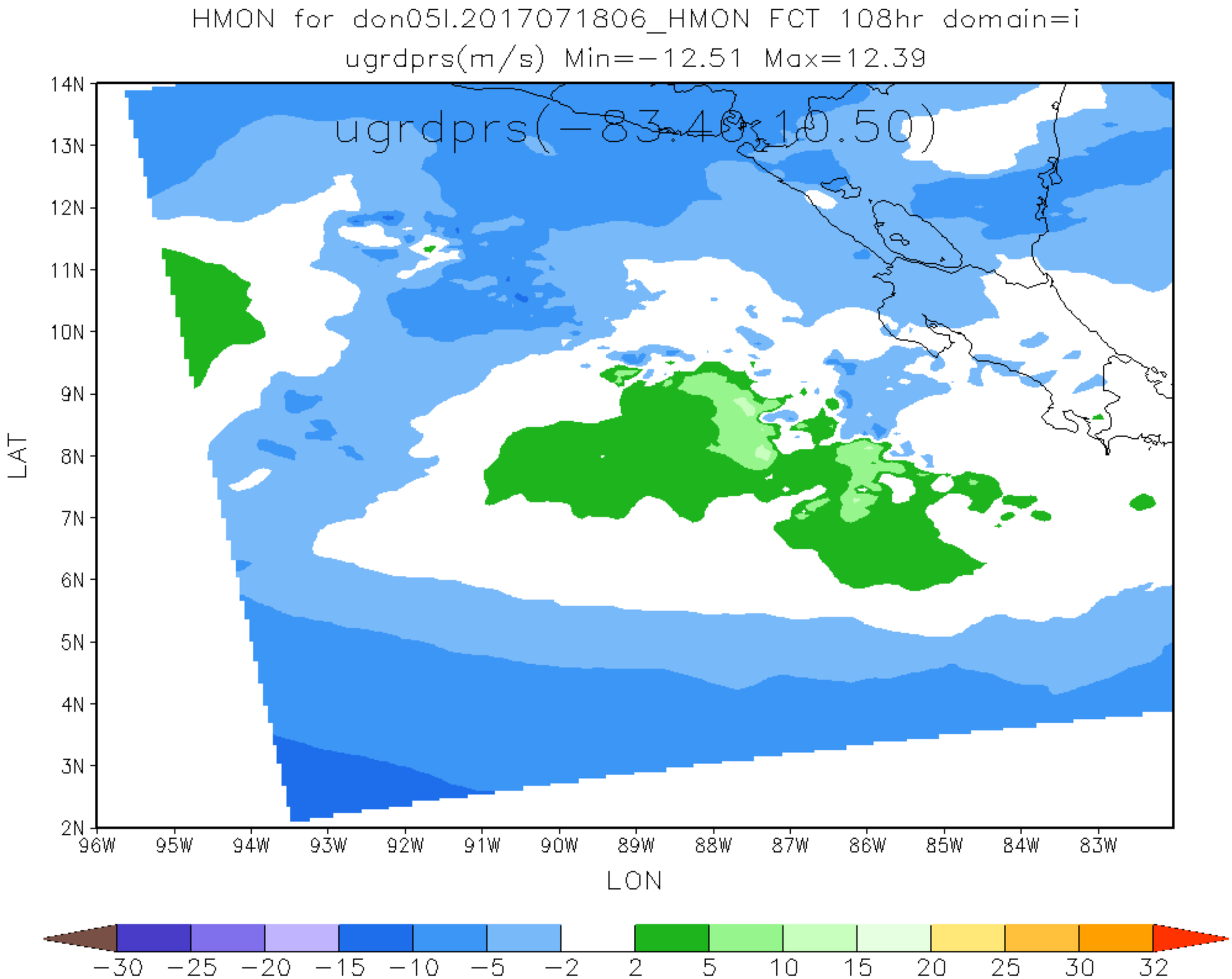
HMON for don05l.2017071806_HMON FCT 108hr domain=i
ugrdprs(m/s) Min=-12.51 Max=12.39
ugrdprs(-83.40,10.50)
14N
13N
12N
11N
10N
9N
8N
7N
6N
5N
4N
3N
2N
LAT
96W
95W
94W
93W
92W
91W
90W
89W
88W
87W
86W
85W
84W
83W
LON
-30
-25
-20
-15
-10
-5
-2
2
5
10
15
20
25
30
32

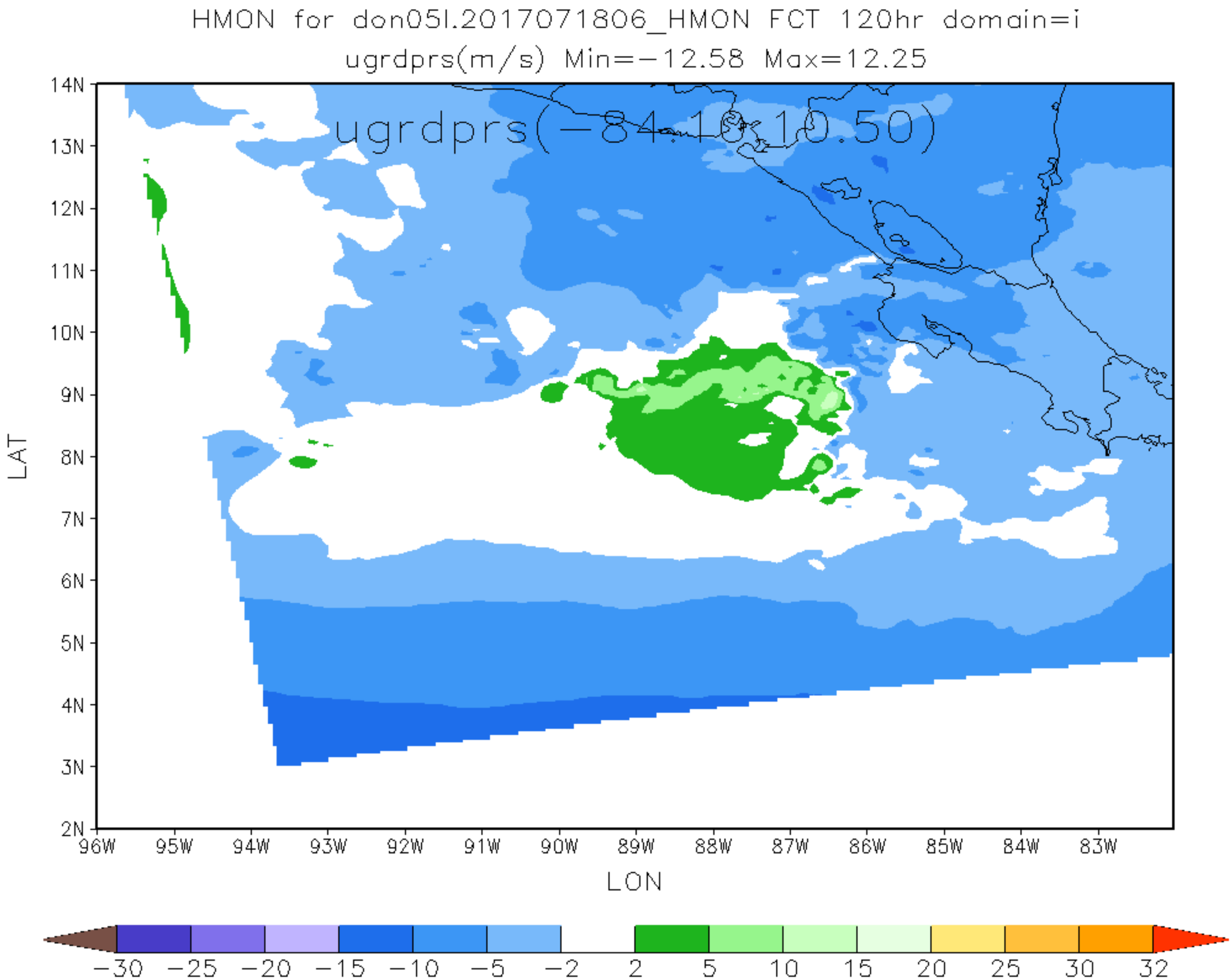
HMON for don05l.2017071806_HMON FCT 120hr domain=i
ugrdprs(m/s) Min=-12.58 Max=12.25
ugrdprs(-84.10,10.50)
14N
13N
12N
11N
10N
9N
8N
7N
6N
5N
4N
3N
2N
LAT
96W
95W
94W
93W
92W
91W
90W
89W
88W
87W
86W
85W
84W
83W
LON
-30
-25
-20
-15
-10
-5
-2
2
5
10
15
20
25
30
32