HMON for don05l.2017071806_HMON FCT 00hr domain=i
vvelprs(Pa/s) Min=0 Max=0

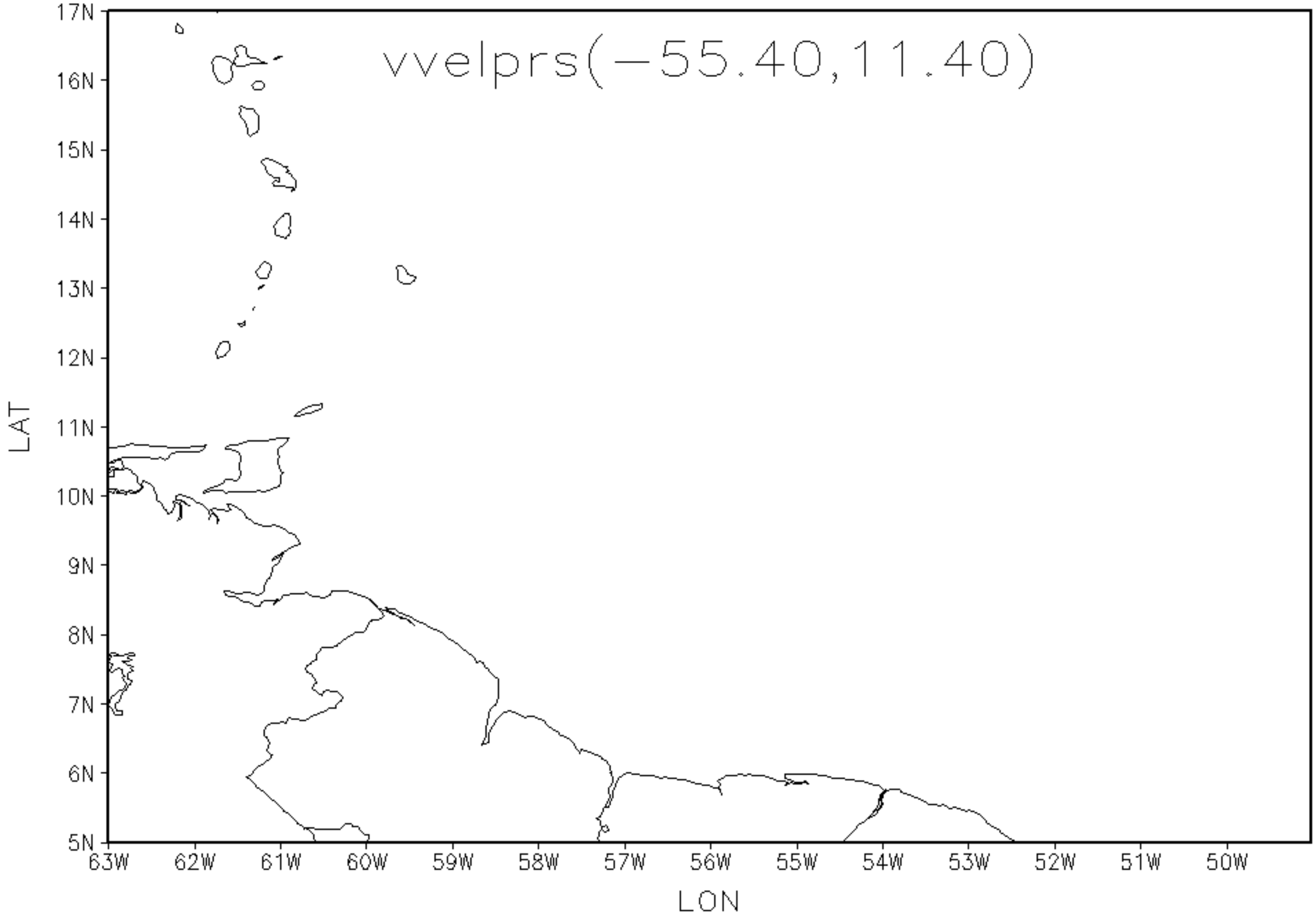

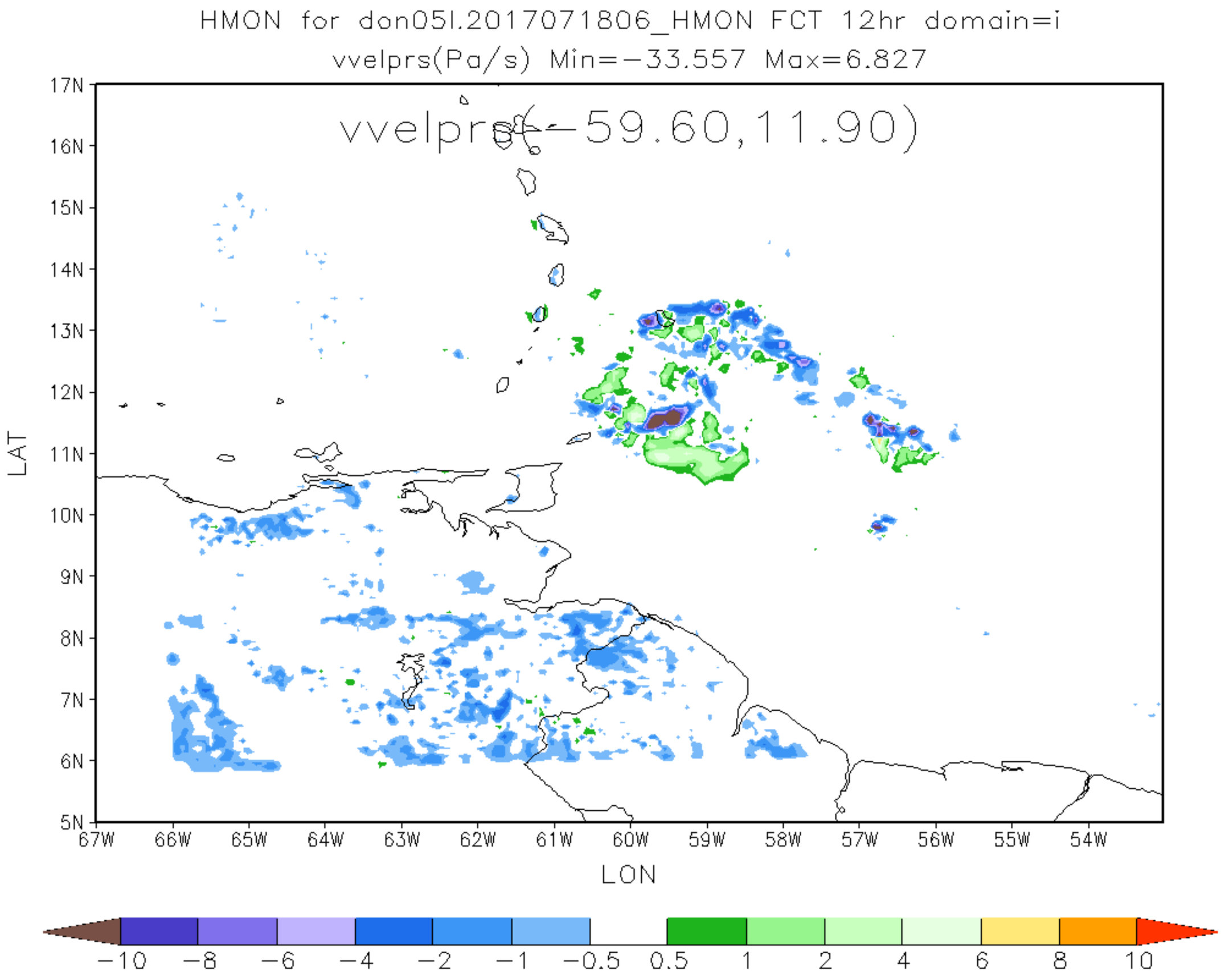
HMON for don05l.2017071806_HMON FCT 12hr domain=i
vvelprs(Pa/s) Min=−33.557 Max=6.827
vvelprs(−59.60,11.90)
17N
16N
15N
14N
13N
12N
11N
10N
9N
8N
7N
6N
5N
LAT
67W
66W
65W
64W
63W
62W
61W
60W
59W
58W
57W
56W
55W
54W
LON
−10
−8
−6
−4
−2
−1
−0.5
0.5
1
2
4
6
8
10

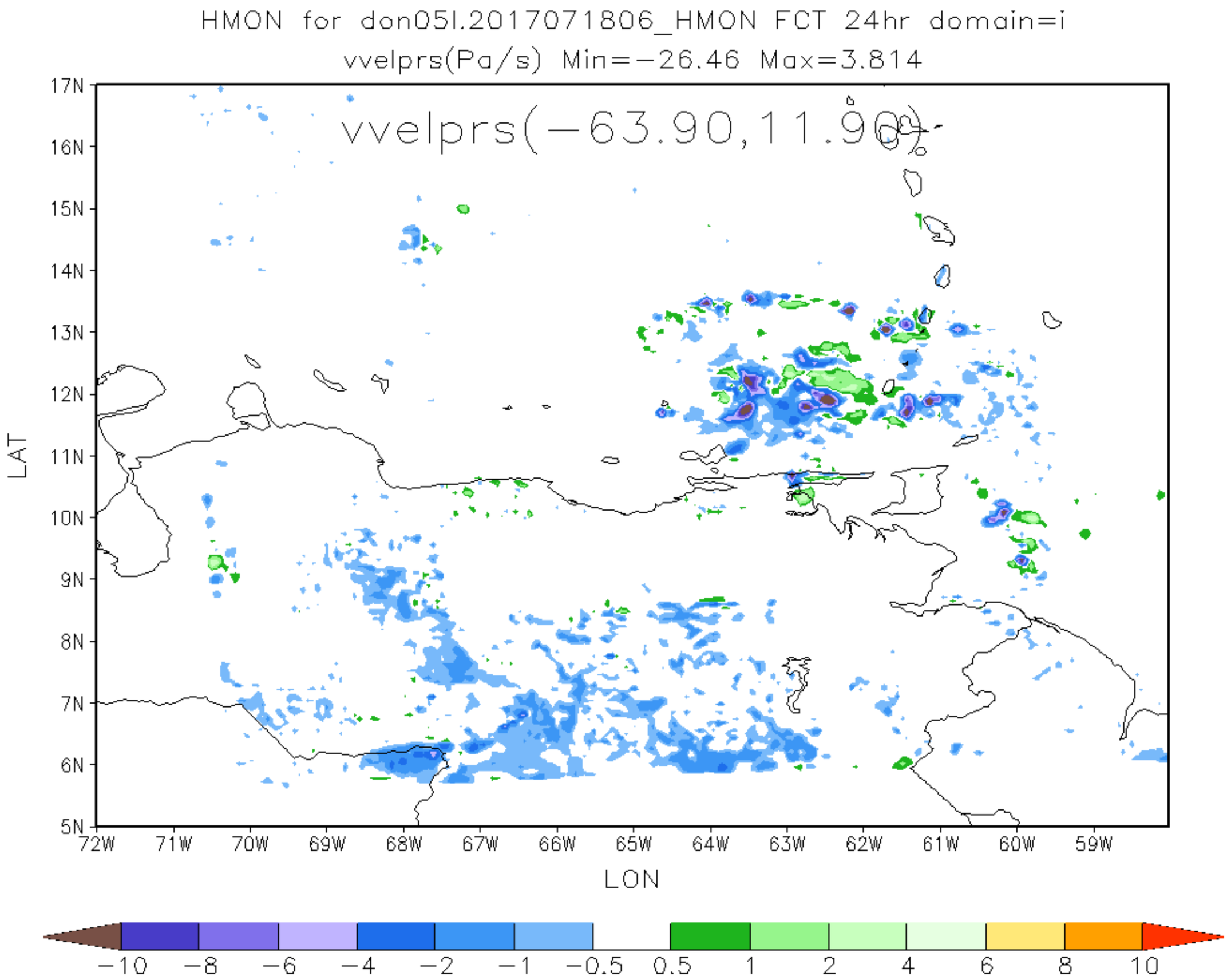
HMON for don05l.2017071806_HMON FCT 24hr domain=i
vvelprs(Pa/s) Min=−26.46 Max=3.814
vvelprs(−63.90,11.90)
17N
16N
15N
14N
13N
12N
11N
10N
9N
8N
7N
6N
5N
LAT
72W
71W
70W
69W
68W
67W
66W
65W
64W
63W
62W
61W
60W
59W
LON
−10
−8
−6
−4
−2
−1
−0.5
0.5
1
2
4
6
8
10

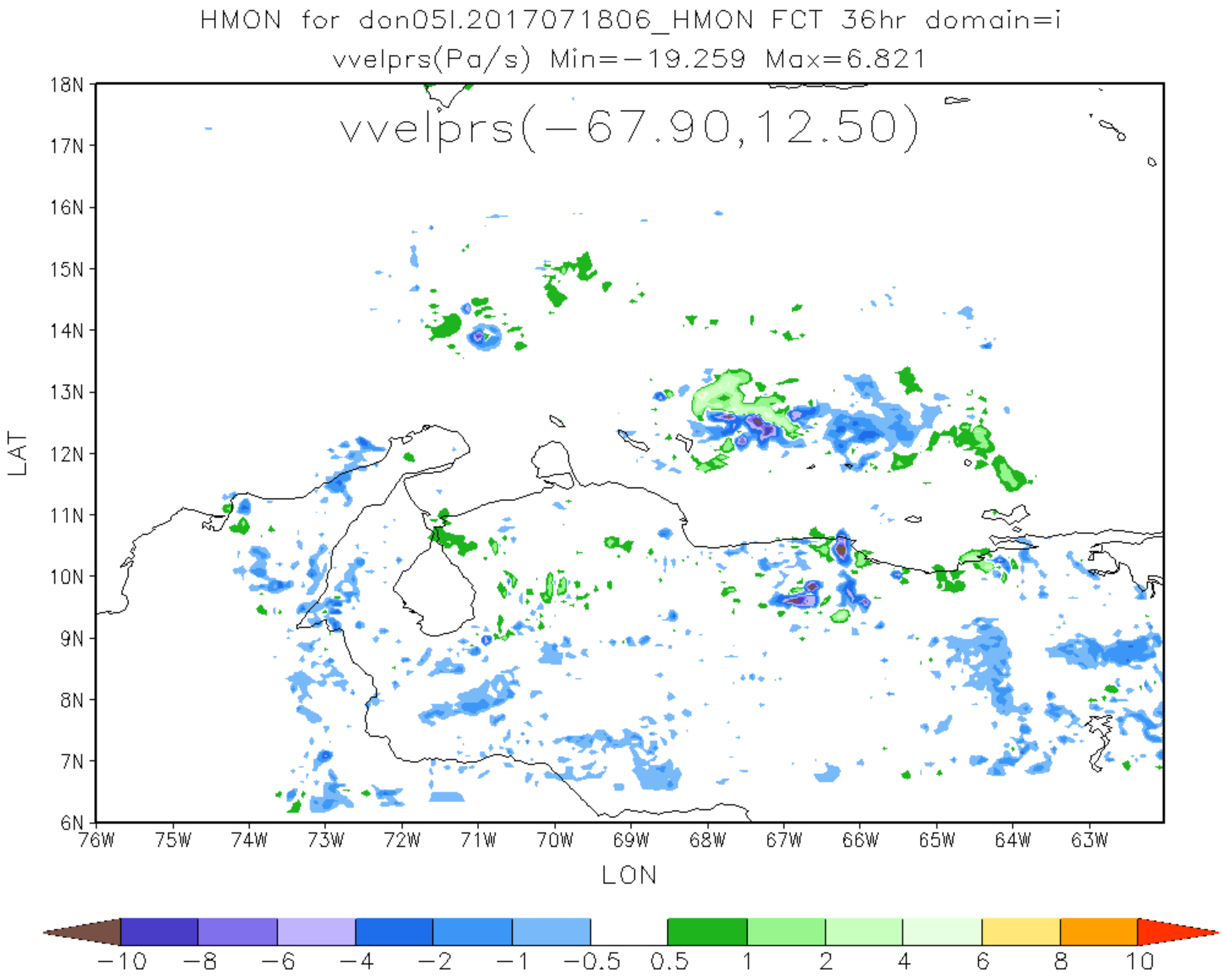
HMON for don05l.2017071806_HMON FCT 36hr domain=i
vvelprs(Pa/s) Min=−19.259 Max=6.821
vvelprs(−67.90,12.50)
18N
17N
16N
15N
14N
13N
12N
11N
10N
9N
8N
7N
6N
LAT
76W
75W
74W
73W
72W
71W
70W
69W
68W
67W
66W
65W
64W
63W
LON
−10
−8
−6
−4
−2
−1
−0.5
0.5
1
2
4
6
8
10

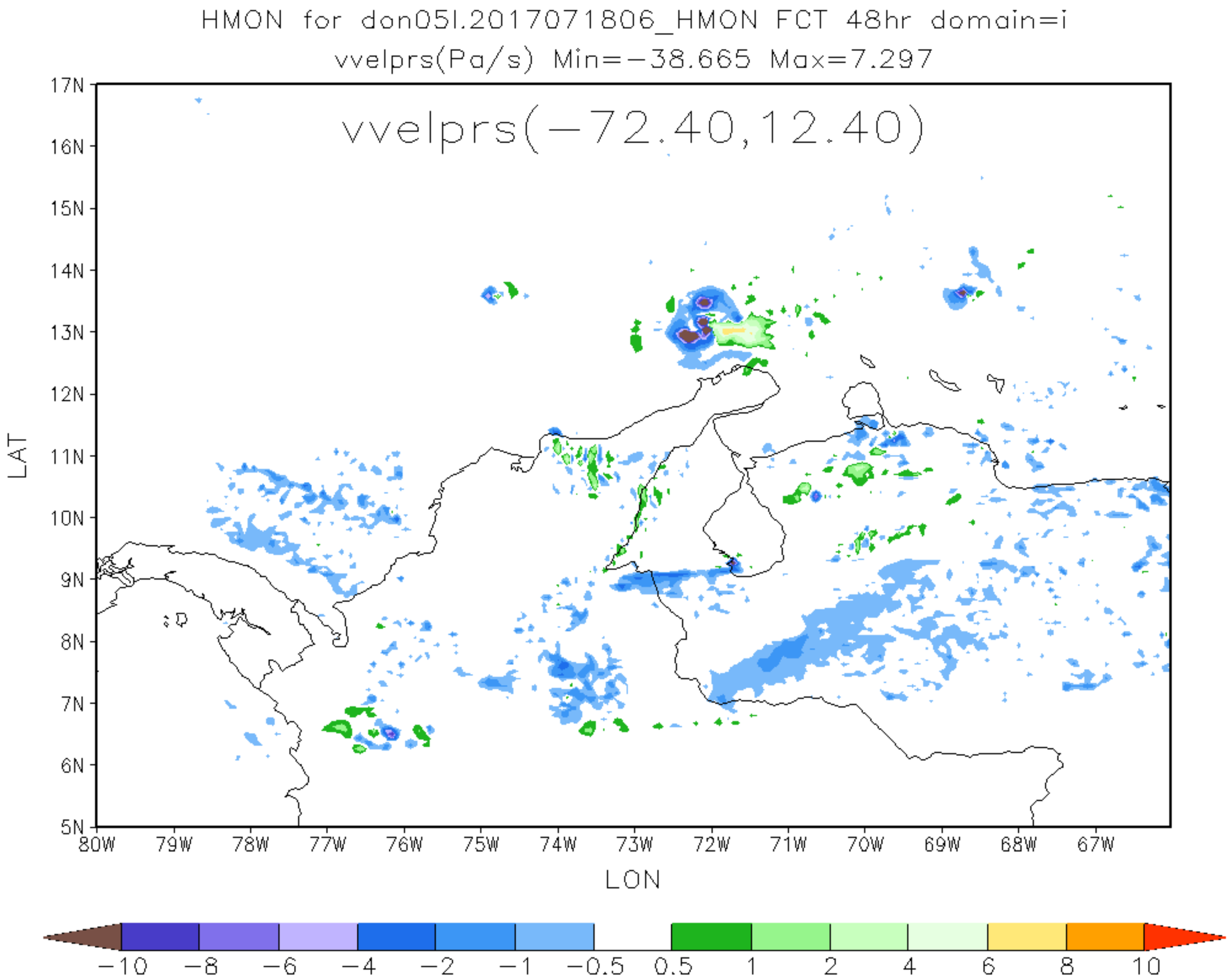
HMON for don05l.2017071806_HMON FCT 48hr domain=i
vvelprs(Pa/s) Min=−38.665 Max=7.297
vvelprs(−72.40,12.40)
17N
16N
15N
14N
13N
12N
11N
10N
9N
8N
7N
6N
5N
LAT
80W
79W
78W
77W
76W
75W
74W
73W
72W
71W
70W
69W
68W
67W
LON
−10
−8
−6
−4
−2
−1
−0.5
0.5
1
2
4
6
8
10

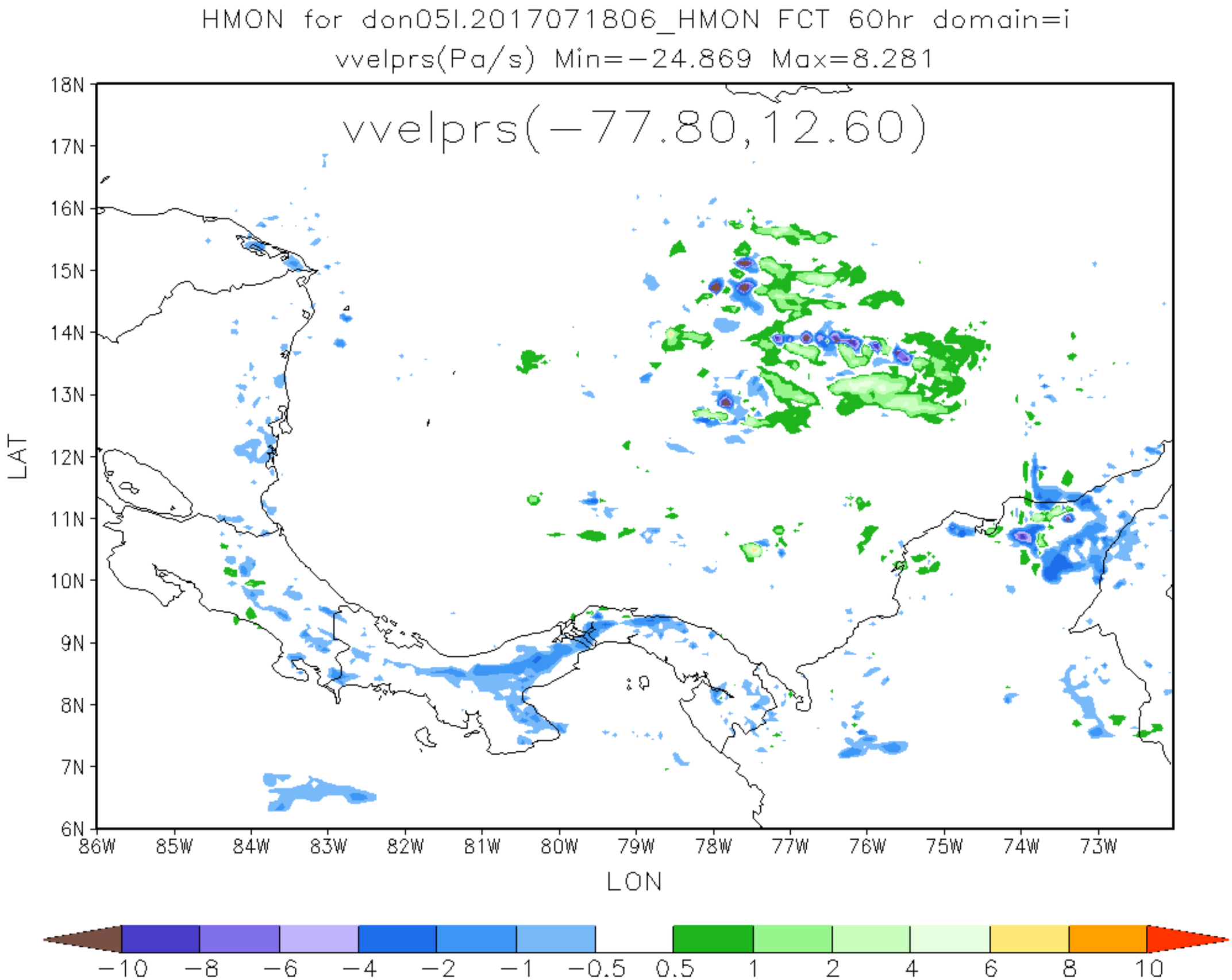
HMON for don05l.2017071806_HMON FCT 60hr domain=i
vvelprs(Pa/s) Min=−24.869 Max=8.281
vvelprs(−77.80,12.60)
18N
17N
16N
15N
14N
13N
12N
11N
10N
9N
8N
7N
6N
LAT
86W
85W
84W
83W
82W
81W
80W
79W
78W
77W
76W
75W
74W
73W
LON
−10
−8
−6
−4
−2
−1
−0.5
0.5
1
2
4
6
8
10

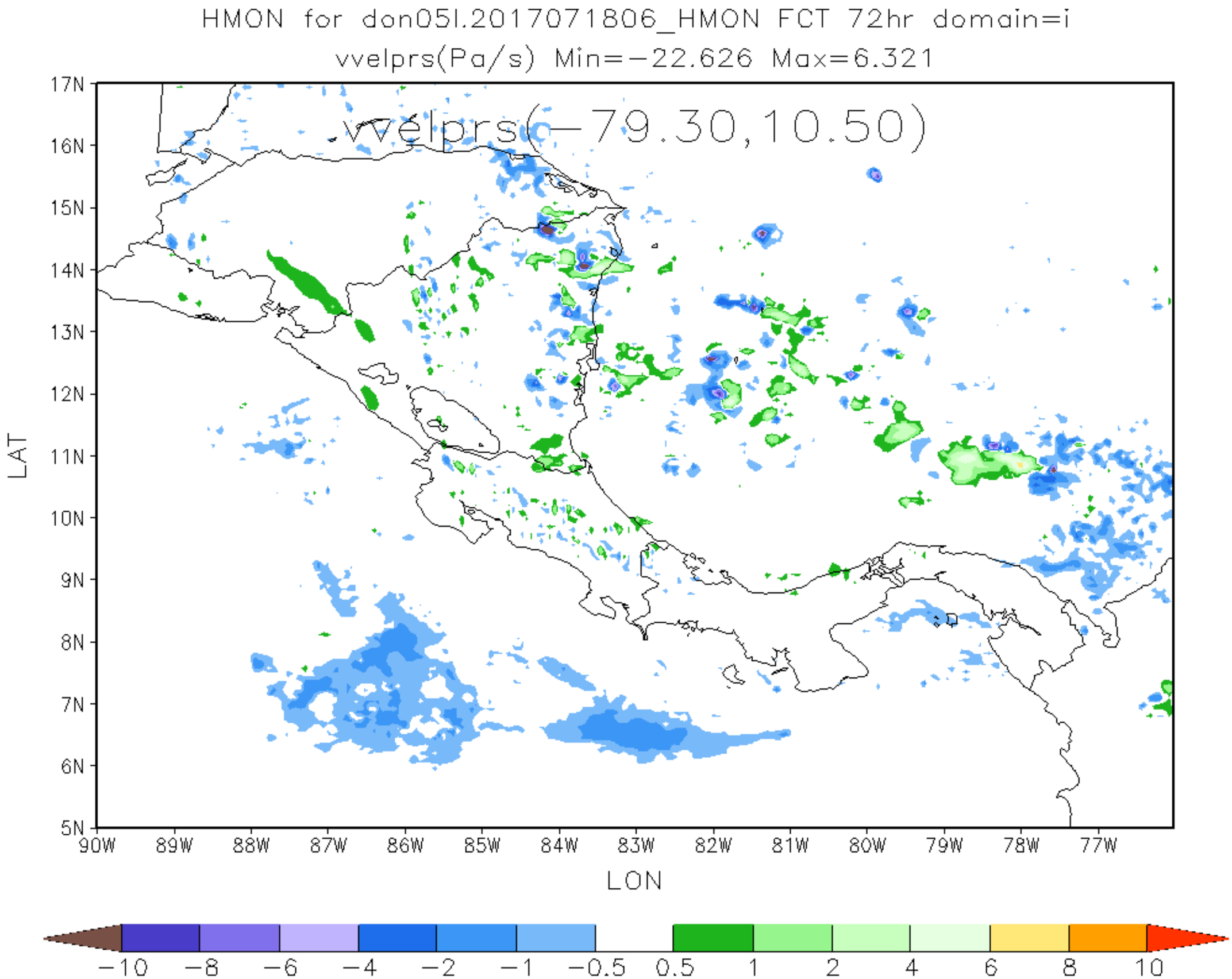
HMON for don05l.2017071806_HMON FCT 72hr domain=i
vvelprs(Pa/s) Min=−22.626 Max=6.321
vvelprs(−79.30,10.50)
17N
16N
15N
14N
13N
12N
11N
10N
9N
8N
7N
6N
5N
LAT
90W
89W
88W
87W
86W
85W
84W
83W
82W
81W
80W
79W
78W
77W
LON
−10
−8
−6
−4
−2
−1
−0.5
0.5
1
2
4
6
8
10

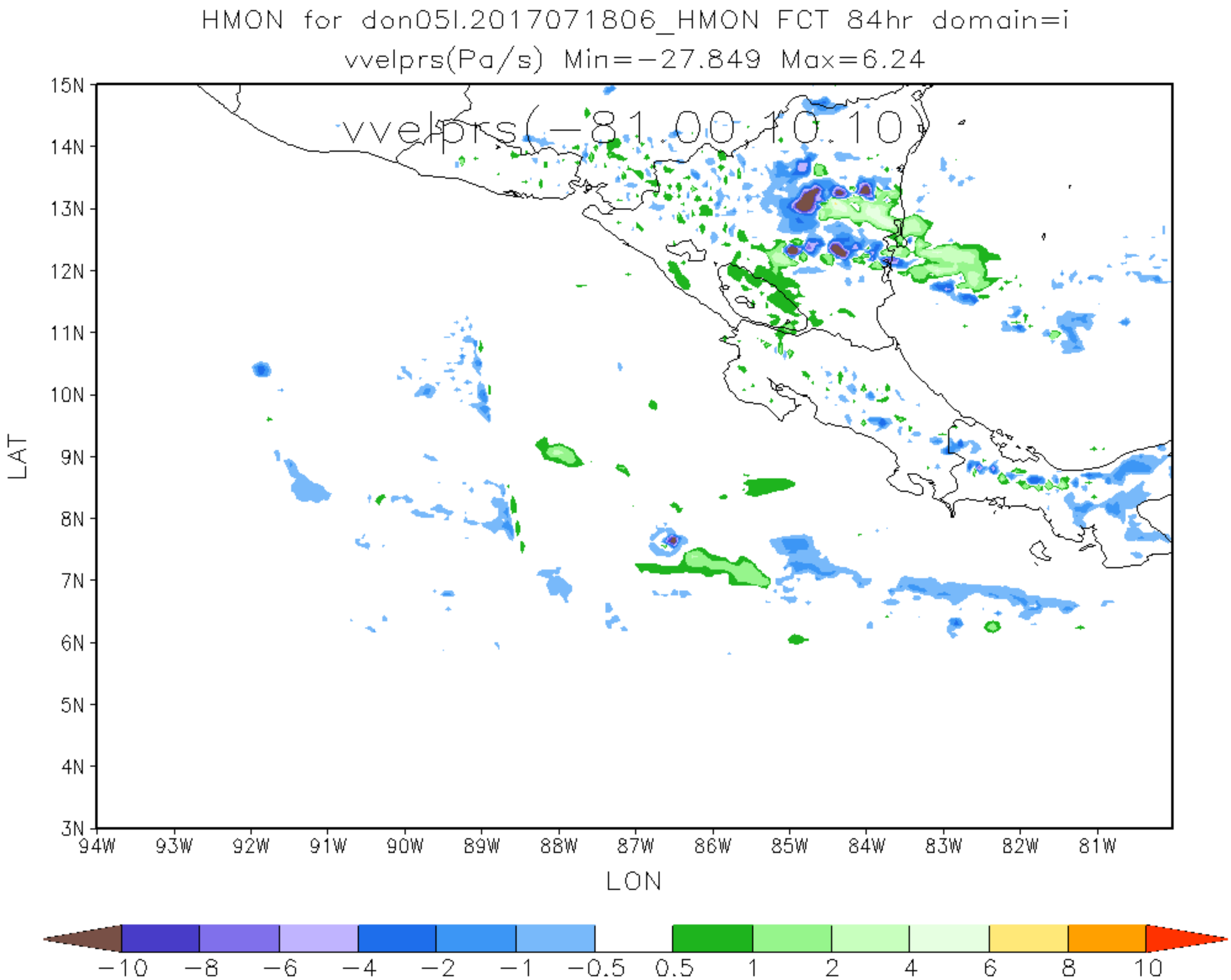
HMON for don05l.2017071806_HMON FCT 84hr domain=i
vvelprs(Pa/s) Min=−27.849 Max=6.24
vvelprs(−81.00,10.10)
15N
14N
13N
12N
11N
10N
9N
8N
7N
6N
5N
4N
3N
LAT
94W
93W
92W
91W
90W
89W
88W
87W
86W
85W
84W
83W
82W
81W
LON
−10
−8
−6
−4
−2
−1
−0.5
0.5
1
2
4
6
8
10

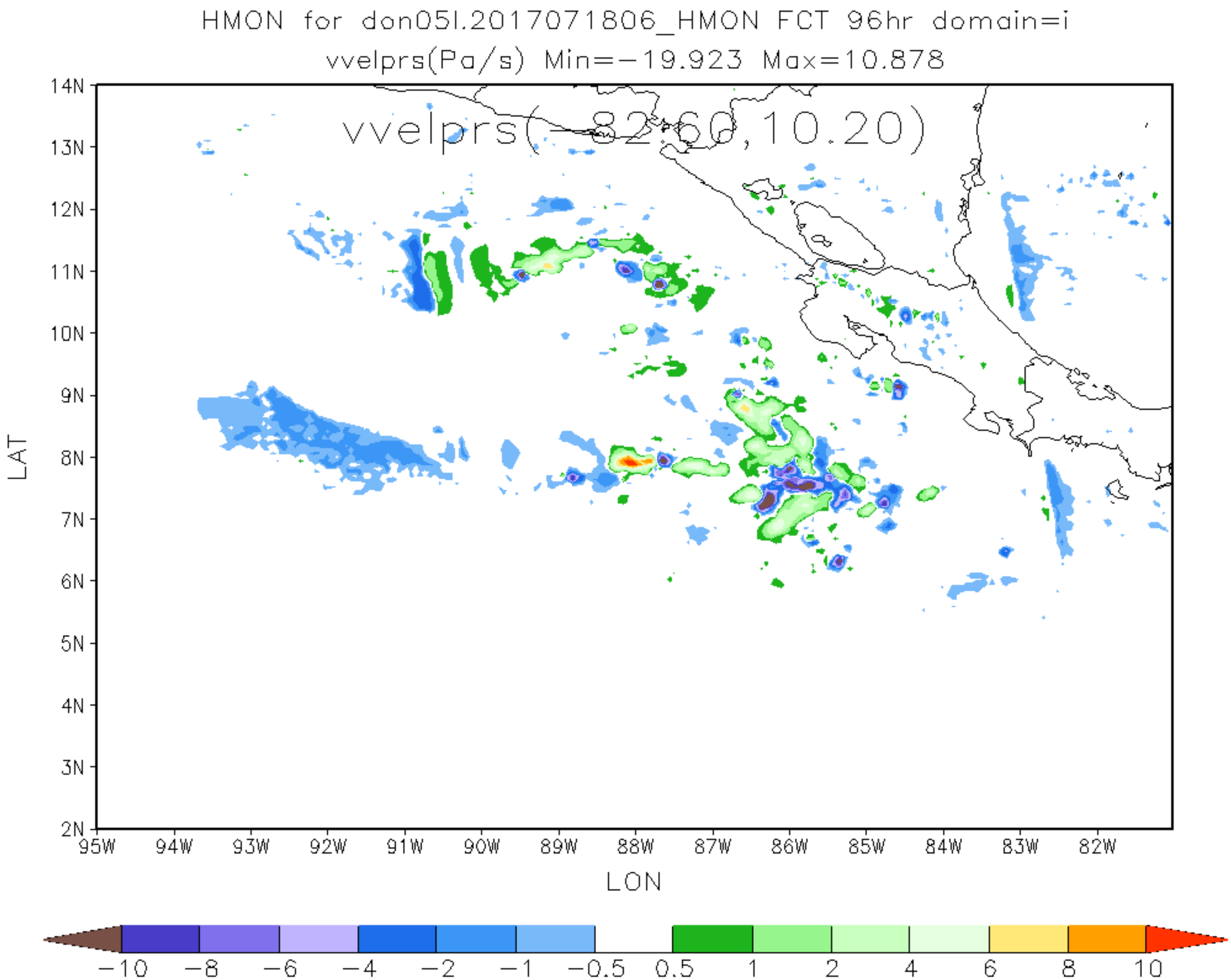
HMON for don05l.2017071806_HMON FCT 96hr domain=i
vvelprs(Pa/s) Min=-19.923 Max=10.878
vvelprs(-82.60,10.20)
14N
13N
12N
11N
10N
9N
8N
7N
6N
5N
4N
3N
2N
LAT
95W
94W
93W
92W
91W
90W
89W
88W
87W
86W
85W
84W
83W
82W
LON
-10
-8
-6
-4
-2
-1
-0.5
0.5
1
2
4
6
8
10

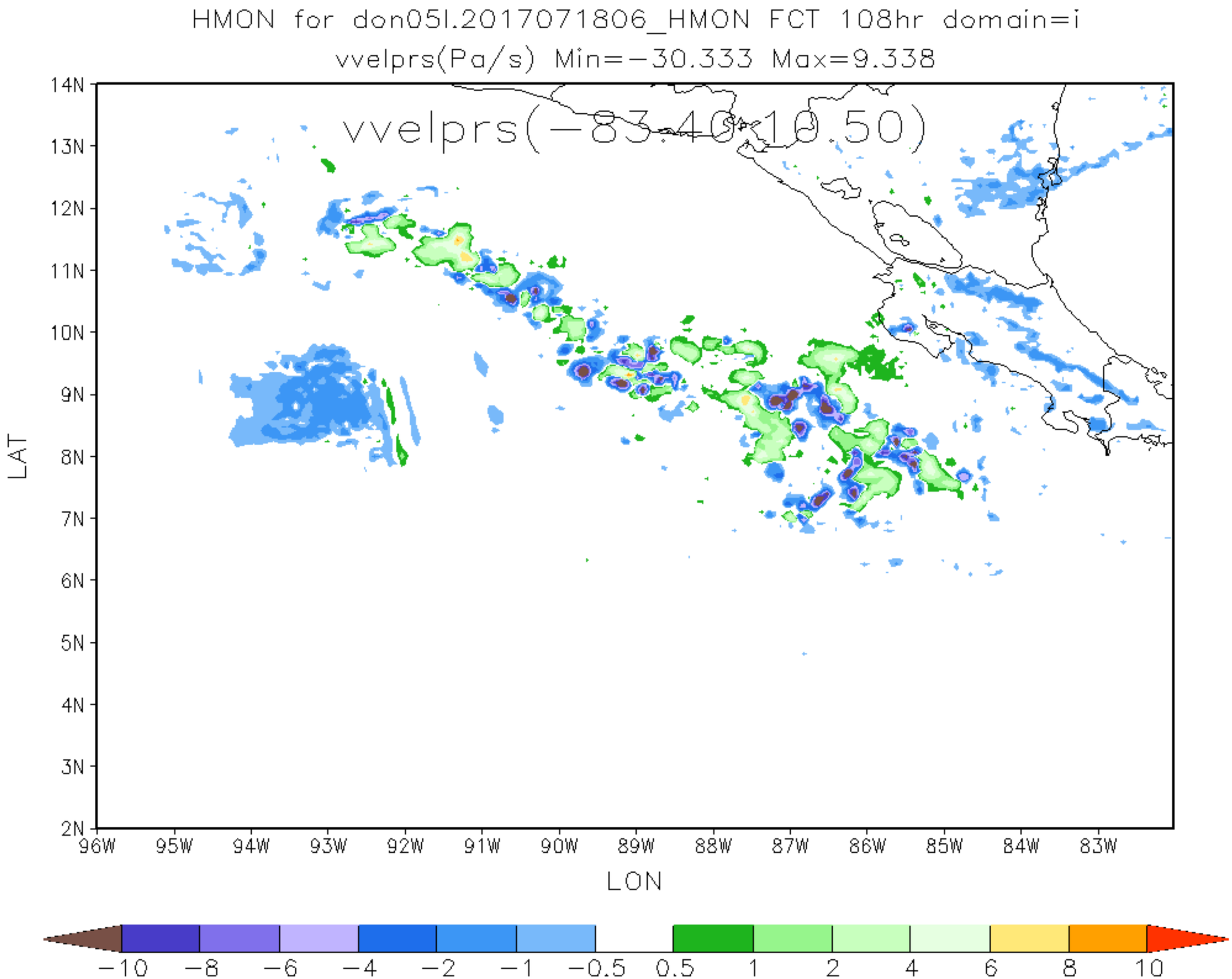
HMON for don05l.2017071806_HMON FCT 108hr domain=i
vvelprs(Pa/s) Min=-30.333 Max=9.338
vvelprs(-83.40,10.50)
14N
13N
12N
11N
10N
9N
8N
7N
6N
5N
4N
3N
2N
LAT
96W
95W
94W
93W
92W
91W
90W
89W
88W
87W
86W
85W
84W
83W
LON
-10
-8
-6
-4
-2
-1
-0.5
0.5
1
2
4
6
8
10

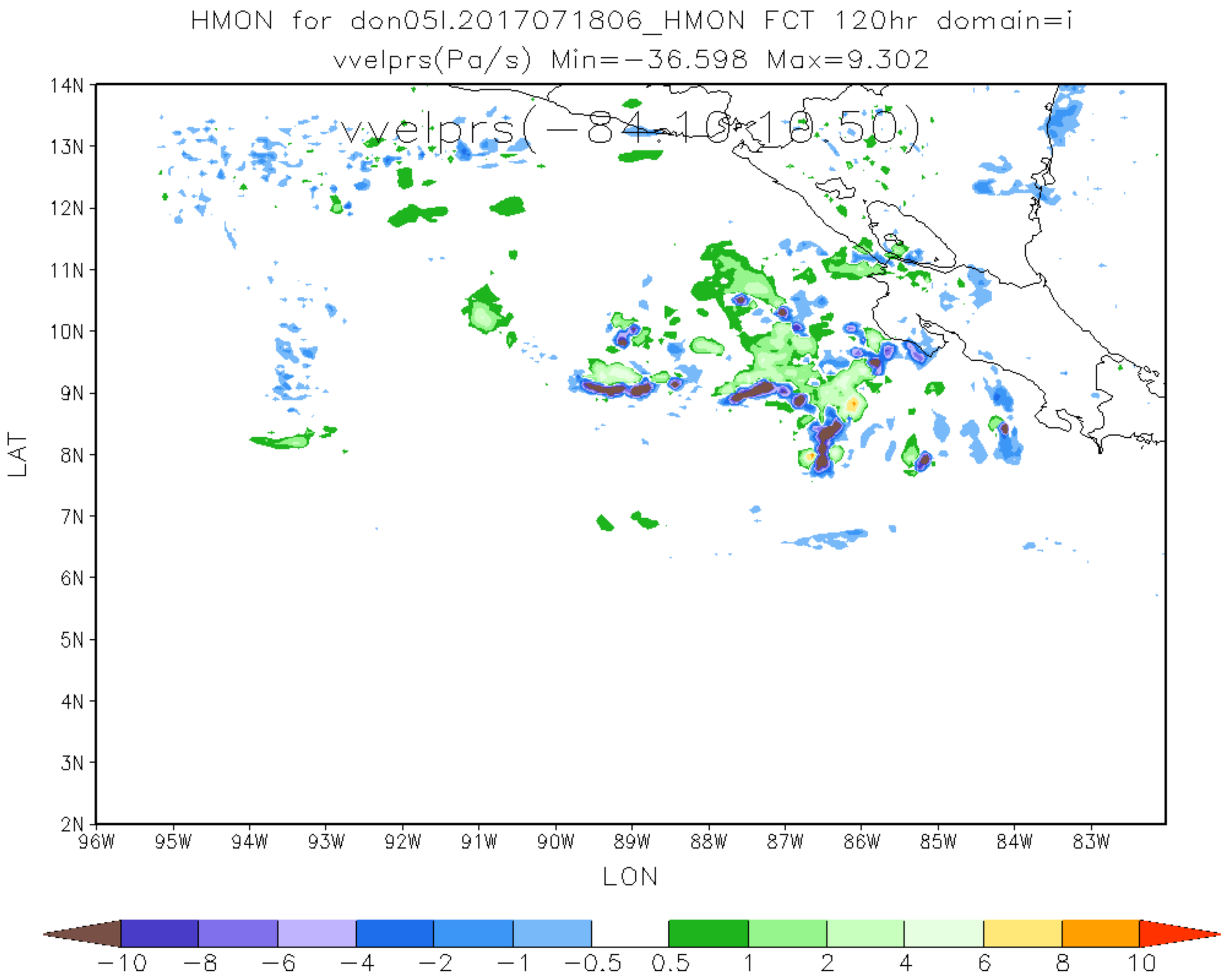
HMON for don05l.2017071806_HMON FCT 120hr domain=i
vvelprs(Pa/s) Min=−36.598 Max=9.302
vvelprs(−84.10,19.50)
14N
13N
12N
11N
10N
9N
8N
7N
6N
5N
4N
3N
2N
LAT
96W
95W
94W
93W
92W
91W
90W
89W
88W
87W
86W
85W
84W
83W
LON
−10
−8
−6
−4
−2
−1
−0.5
0.5
1
2
4
6
8
10