HMON for don05l.2017071806_HMON FCT 00hr domain=n
vvelprs(Pa/s) Min=0 Max=0

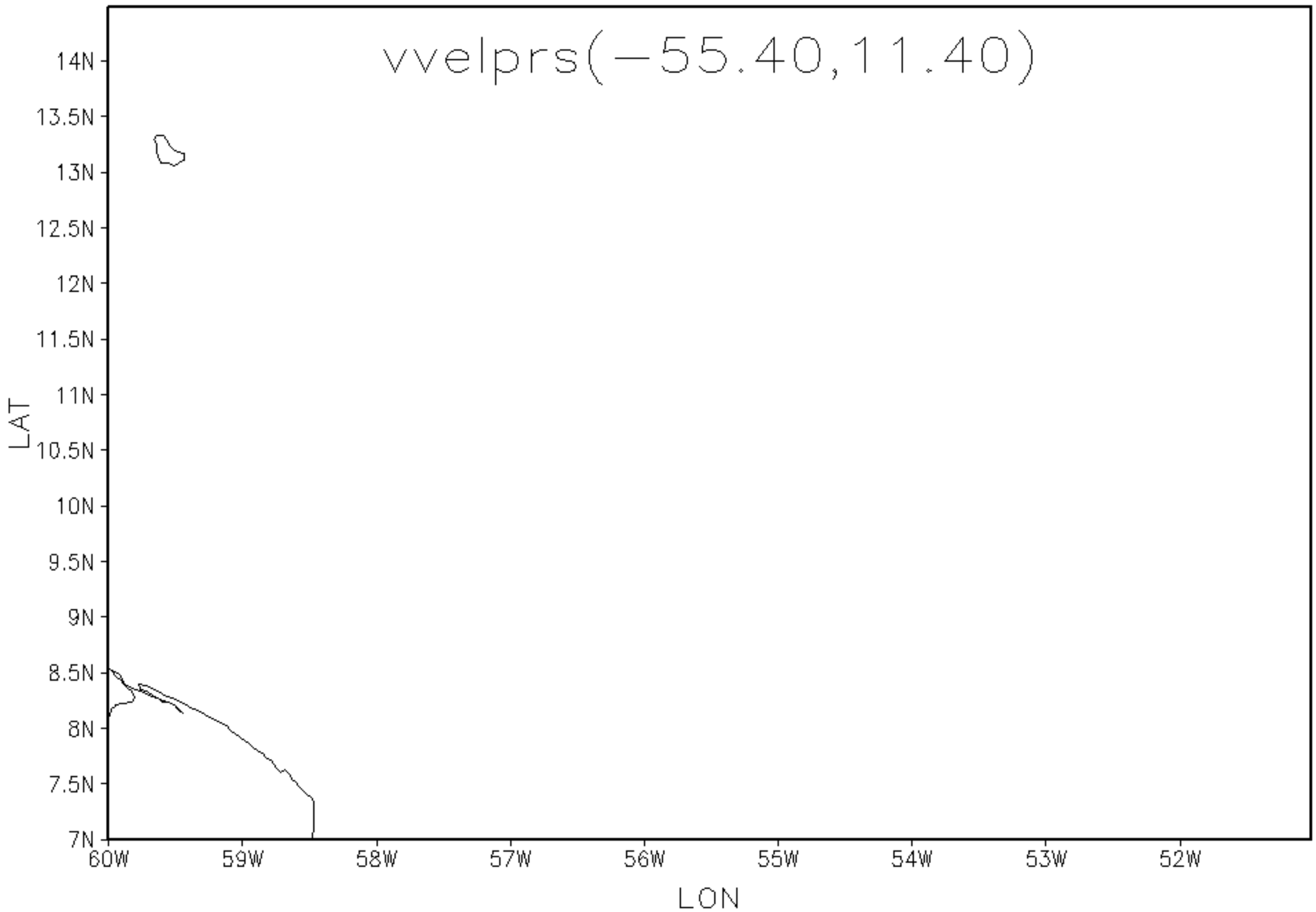

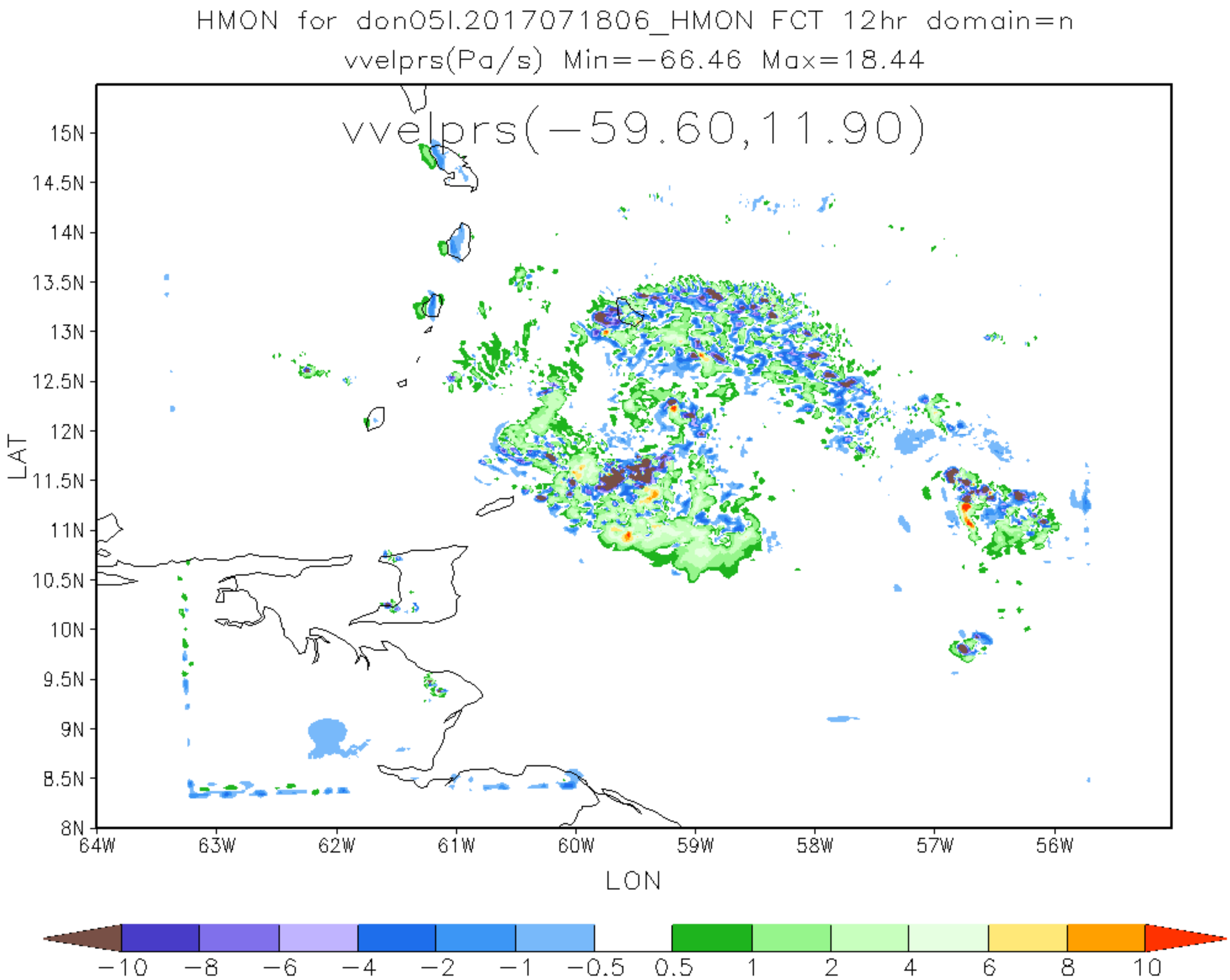
HMON for don05l.2017071806_HMON FCT 12hr domain=n
vvelprs(Pa/s) Min=−66.46 Max=18.44
vvelprs(−59.60,11.90)
15N
14.5N
14N
13.5N
13N
12.5N
12N
11.5N
11N
10.5N
10N
9.5N
9N
8.5N
8N
LAT
64W
63W
62W
61W
60W
59W
58W
57W
56W
LON
−10
−8
−6
−4
−2
−1
−0.5
0.5
1
2
4
6
8
10

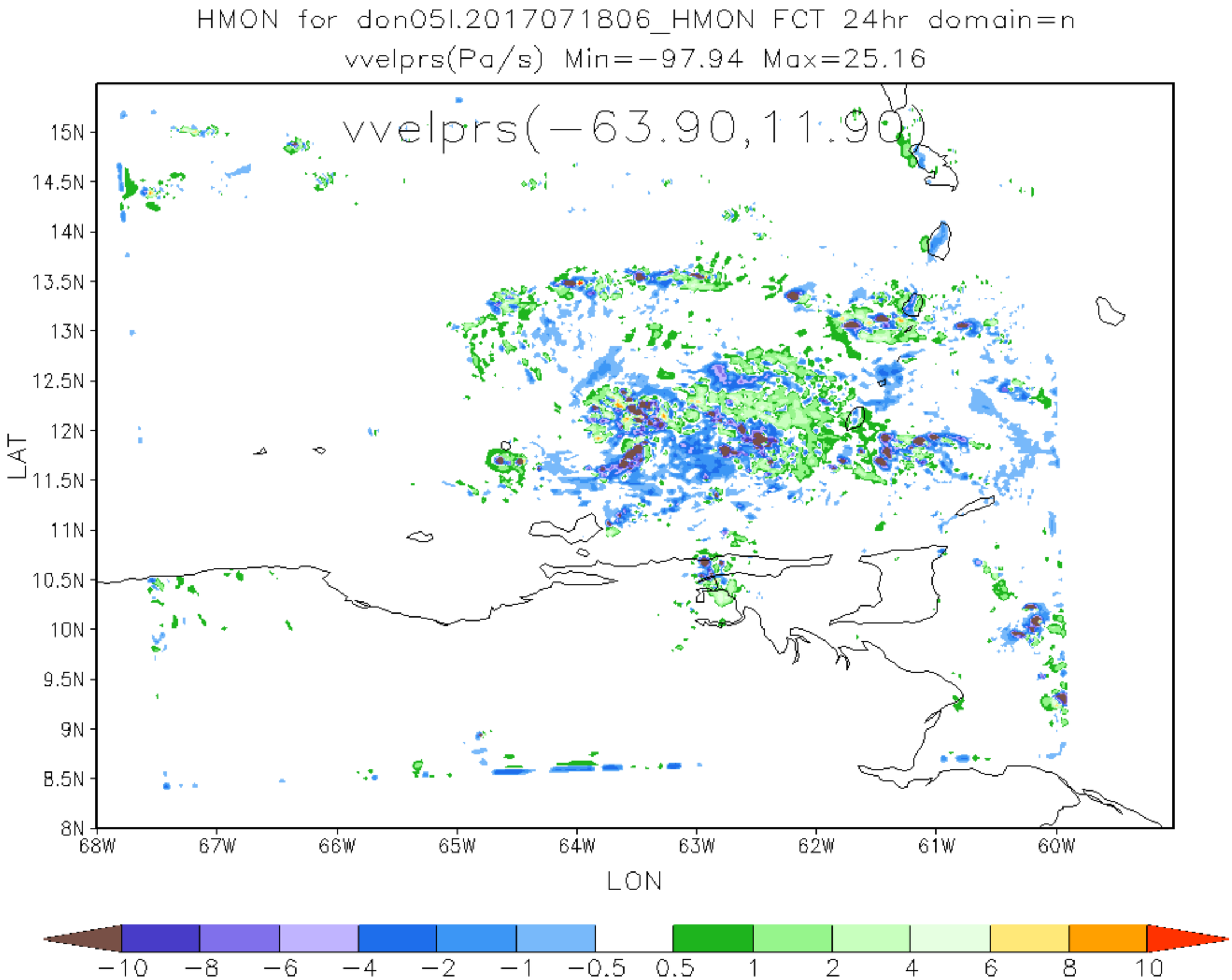
HMON for don05l.2017071806_HMON FCT 24hr domain=n
vvelprs(Pa/s) Min=−97.94 Max=25.16
vvelprs(−63.90,11.90)
15N
14.5N
14N
13.5N
13N
12.5N
12N
11.5N
11N
10.5N
10N
9.5N
9N
8.5N
8N
LAT
68W
67W
66W
65W
64W
63W
62W
61W
60W
LON
−10
−8
−6
−4
−2
−1
−0.5
0.5
1
2
4
6
8
10

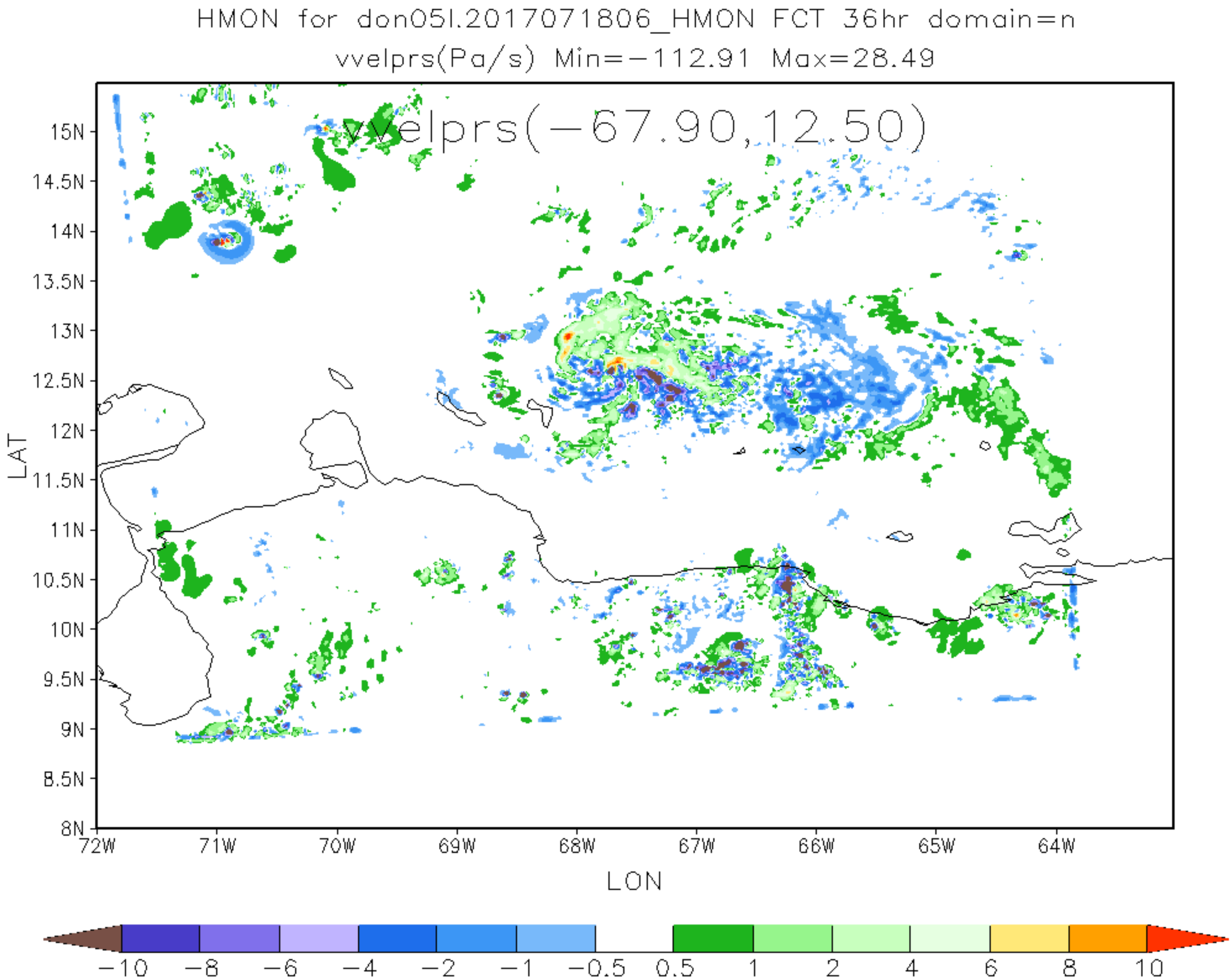
HMON for don05l.2017071806_HMON FCT 36hr domain=n
vvelprs(Pa/s) Min=−112.91 Max=28.49
vvelprs(−67.90,12.50)
15N
14.5N
14N
13.5N
13N
12.5N
12N
11.5N
11N
10.5N
10N
9.5N
9N
8.5N
8N
LAT
72W
71W
70W
69W
68W
67W
66W
65W
64W
LON
−10
−8
−6
−4
−2
−1
−0.5
0.5
1
2
4
6
8
10

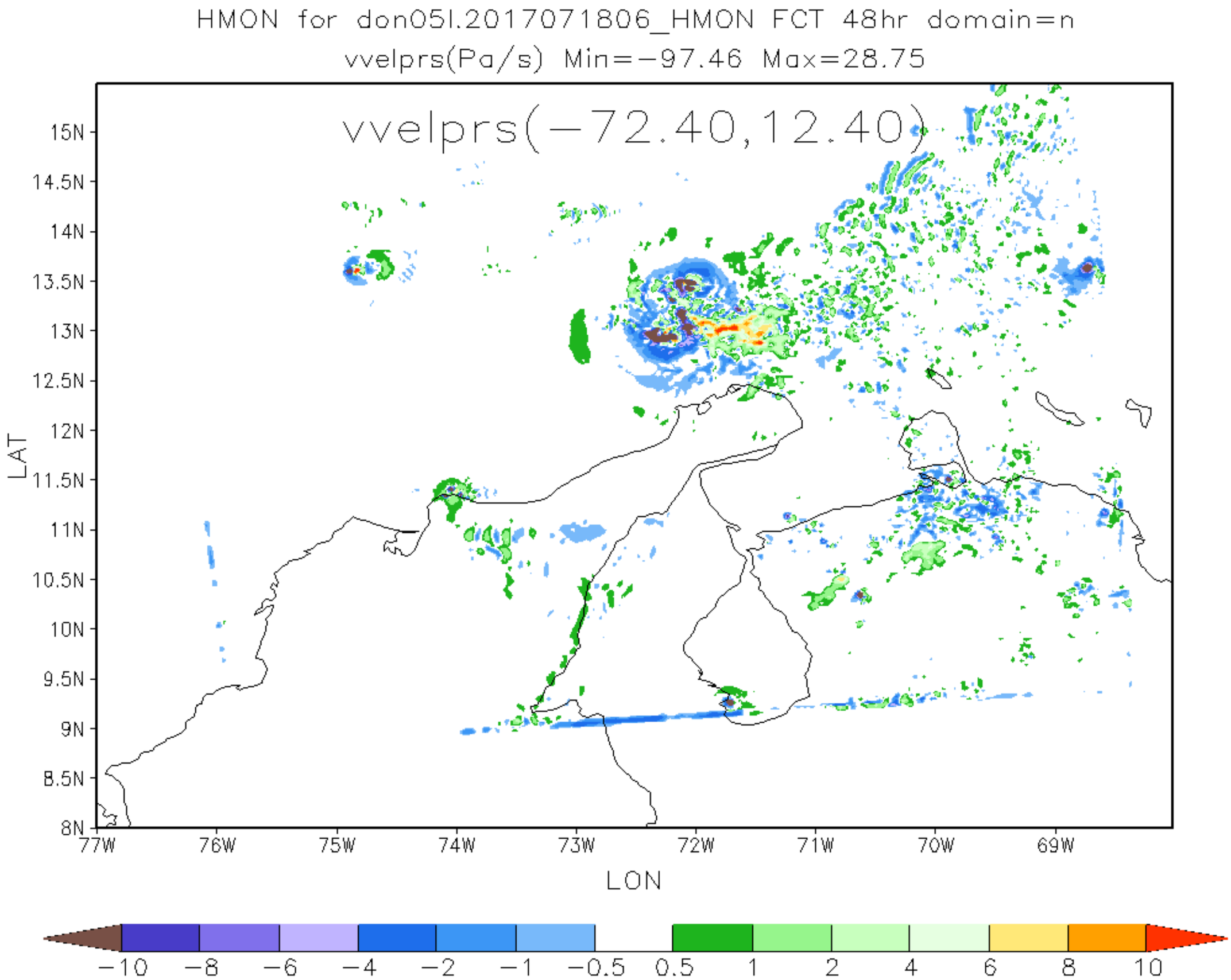
HMON for don05l.2017071806_HMON FCT 48hr domain=n
vvelprs(Pa/s) Min=-97.46 Max=28.75
vvelprs(-72.40,12.40)
15N
14.5N
14N
13.5N
13N
12.5N
12N
11.5N
11N
10.5N
10N
9.5N
9N
8.5N
8N
LAT
77W
76W
75W
74W
73W
72W
71W
70W
69W
LON
-10
-8
-6
-4
-2
-1
-0.5
0.5
1
2
4
6
8
10

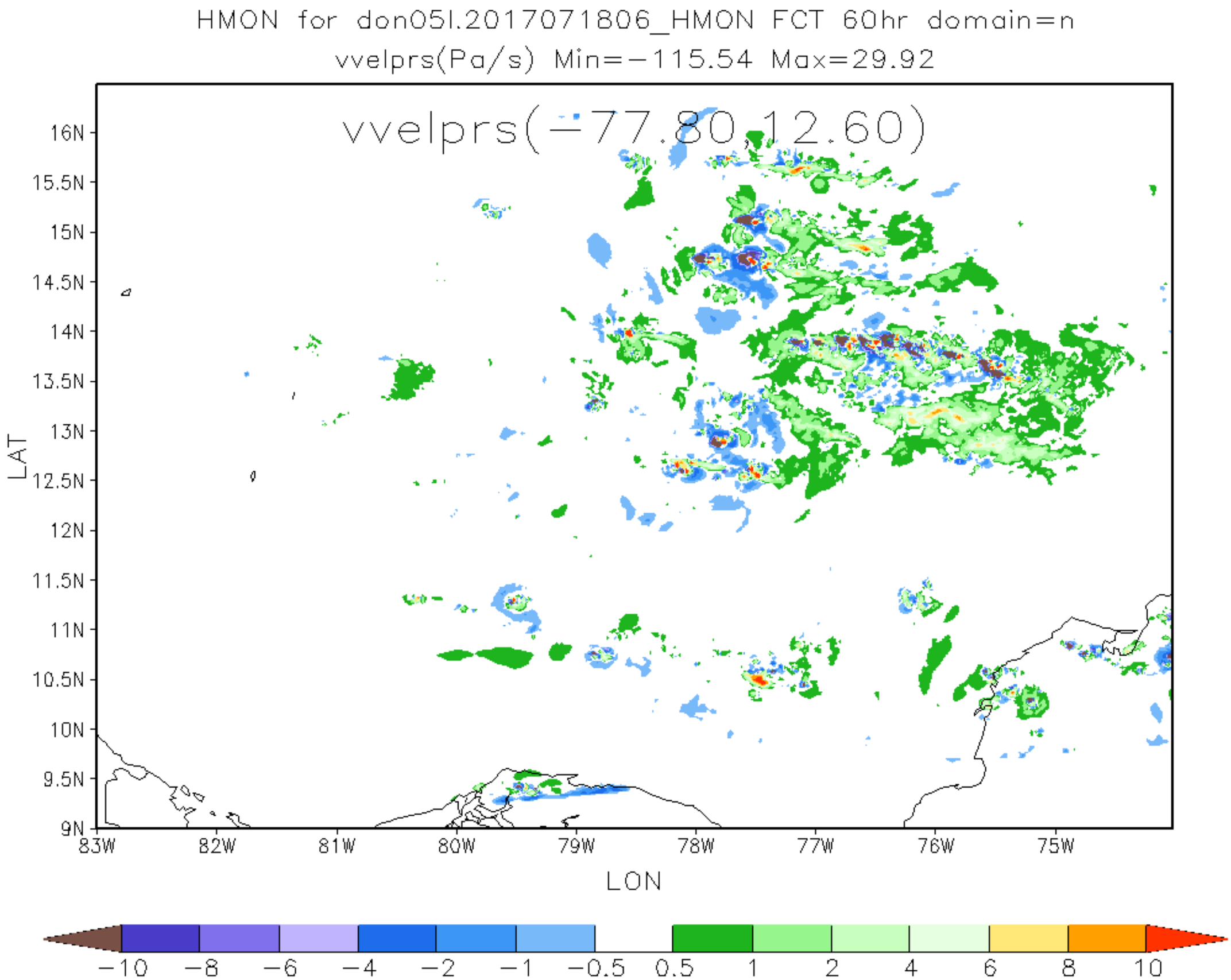
HMON for don05l.2017071806_HMON FCT 60hr domain=n
vvelprs(Pa/s) Min=−115.54 Max=29.92
vvelprs(−77.80,12.60)
16N
15.5N
15N
14.5N
14N
13.5N
13N
12.5N
12N
11.5N
11N
10.5N
10N
9.5N
9N
LAT
83W
82W
81W
80W
79W
78W
77W
76W
75W
LON
−10
−8
−6
−4
−2
−1
−0.5
0.5
1
2
4
6
8
10

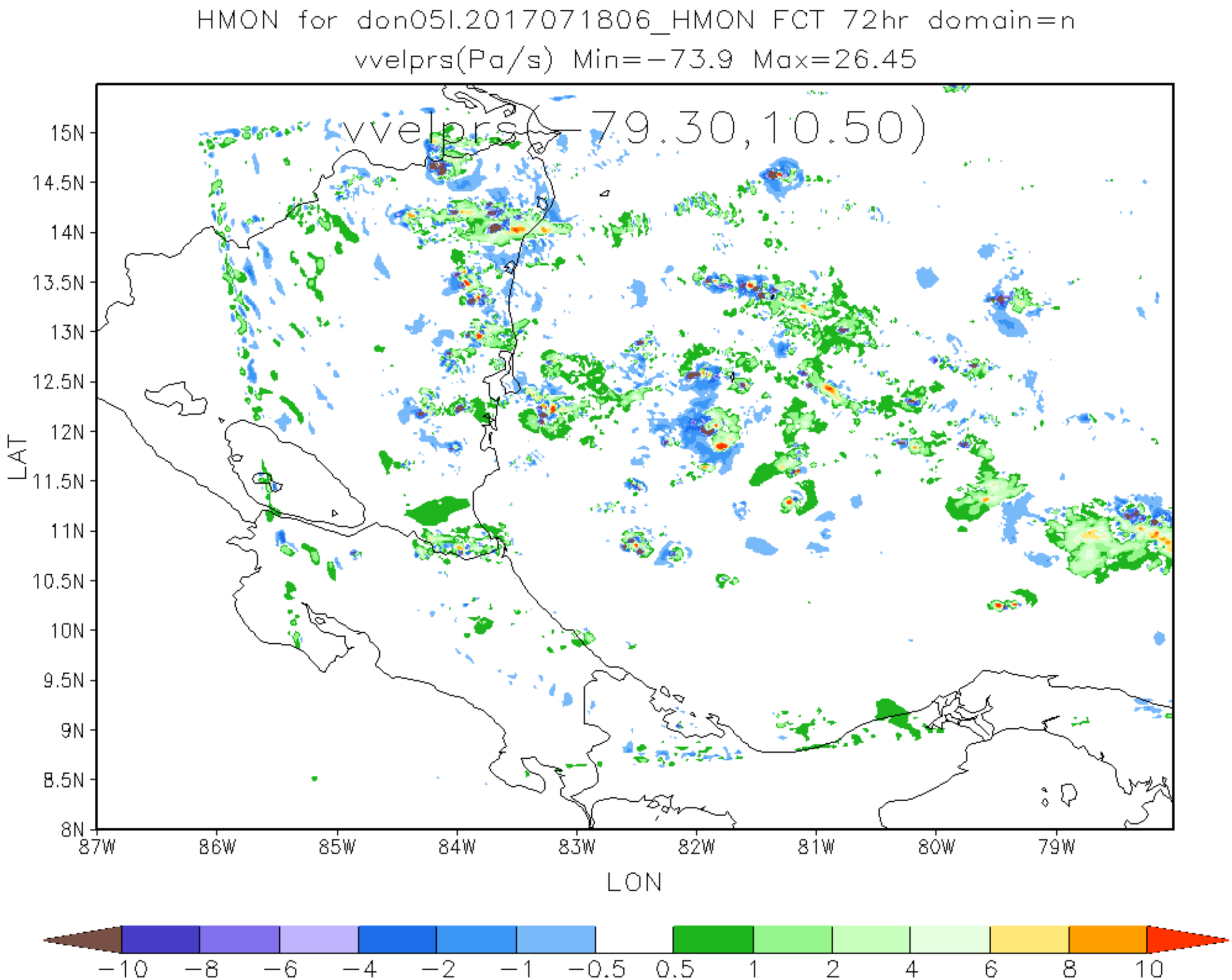
HMON for don05l.2017071806_HMON FCT 72hr domain=n
vvelprs(Pa/s) Min=−73.9 Max=26.45
vvelprs(−79.30,10.50)
15N
14.5N
14N
13.5N
13N
12.5N
12N
11.5N
11N
10.5N
10N
9.5N
9N
8.5N
8N
LAT
87W
86W
85W
84W
83W
82W
81W
80W
79W
LON
−10
−8
−6
−4
−2
−1
−0.5
0.5
1
2
4
6
8
10

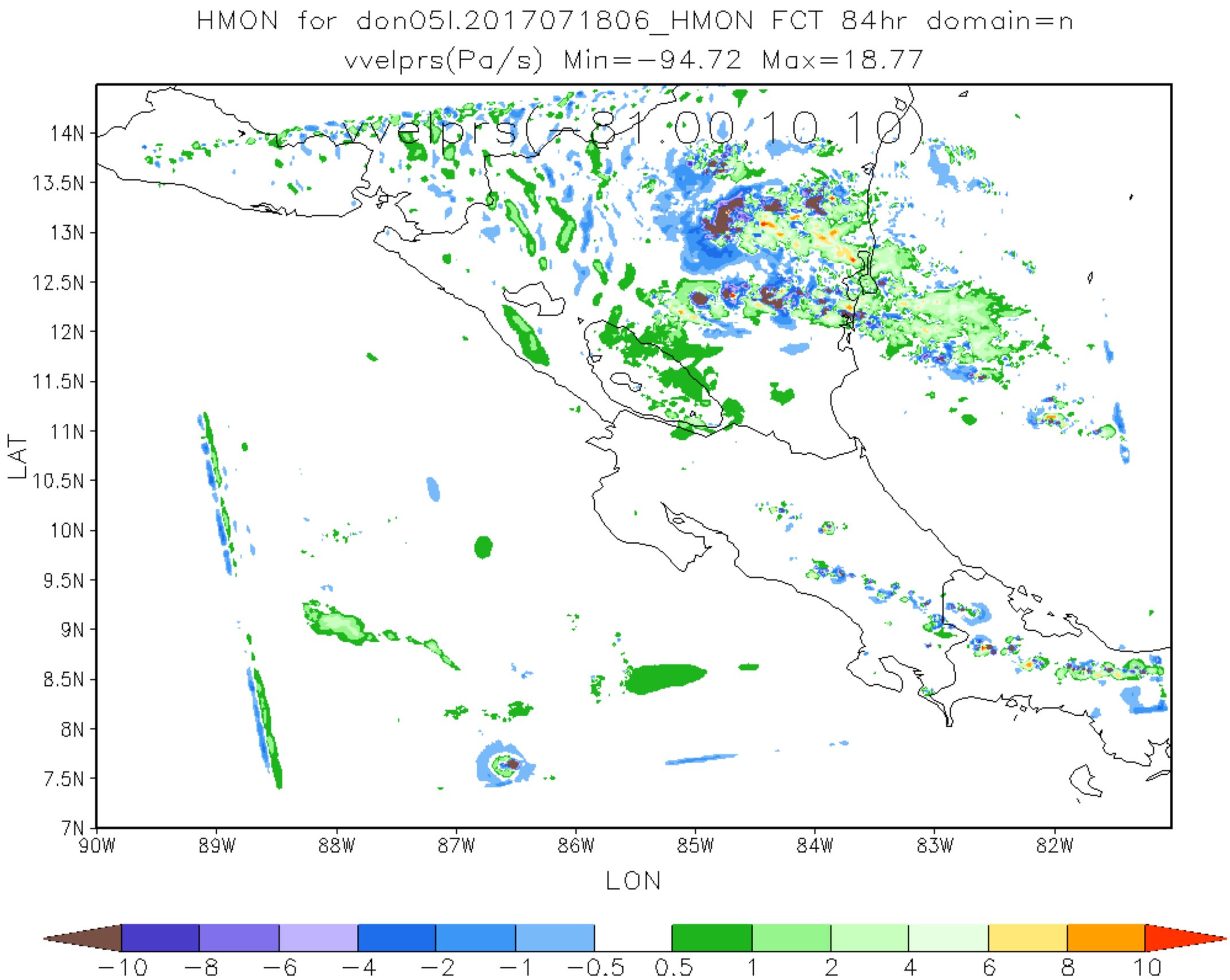
HMON for don05l.2017071806_HMON FCT 84hr domain=n
vvelprs(Pa/s) Min=−94.72 Max=18.77
vvelprs(-81.00,10.10)
14N
13.5N
13N
12.5N
12N
11.5N
11N
10.5N
10N
9.5N
9N
8.5N
8N
7.5N
7N
LAT
90W
89W
88W
87W
86W
85W
84W
83W
82W
LON
−10
−8
−6
−4
−2
−1
−0.5
0.5
1
2
4
6
8
10

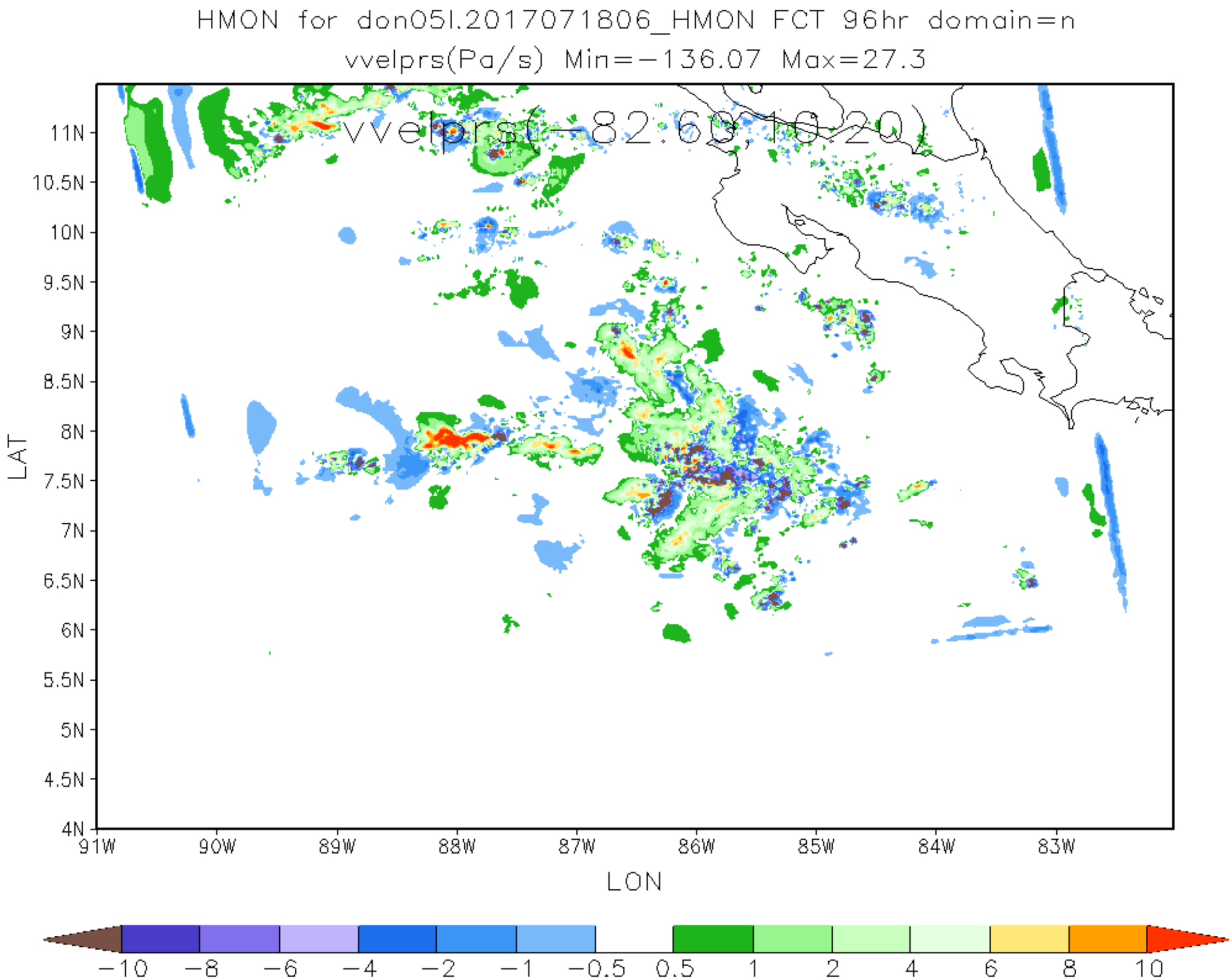
HMON for don05l.2017071806_HMON FCT 96hr domain=n
vvelprs(Pa/s) Min=−136.07 Max=27.3
vvelprs(−82.60,10.20)
11N
10.5N
10N
9.5N
9N
8.5N
8N
7.5N
7N
6.5N
6N
5.5N
5N
4.5N
4N
LAT
91W
90W
89W
88W
87W
86W
85W
84W
83W
LON
−10
−8
−6
−4
−2
−1
−0.5
0.5
1
2
4
6
8
10

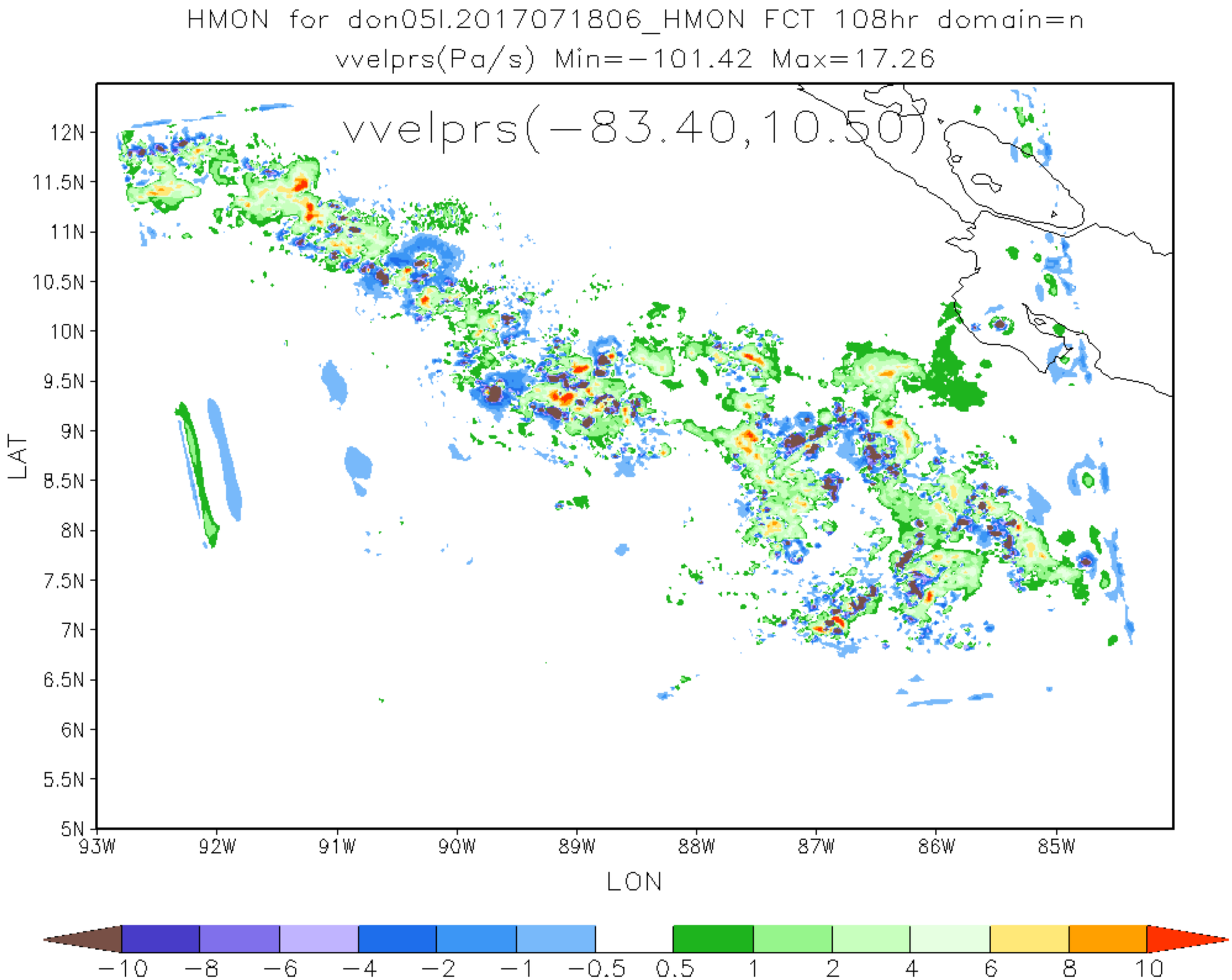
HMON for don05l.2017071806_HMON FCT 108hr domain=n
vvelprs(Pa/s) Min=−101.42 Max=17.26
vvelprs(−83.40,10.50)
12N
11.5N
11N
10.5N
10N
9.5N
9N
8.5N
8N
7.5N
7N
6.5N
6N
5.5N
5N
LAT
93W
92W
91W
90W
89W
88W
87W
86W
85W
LON
−10
−8
−6
−4
−2
−1
−0.5
0.5
1
2
4
6
8
10

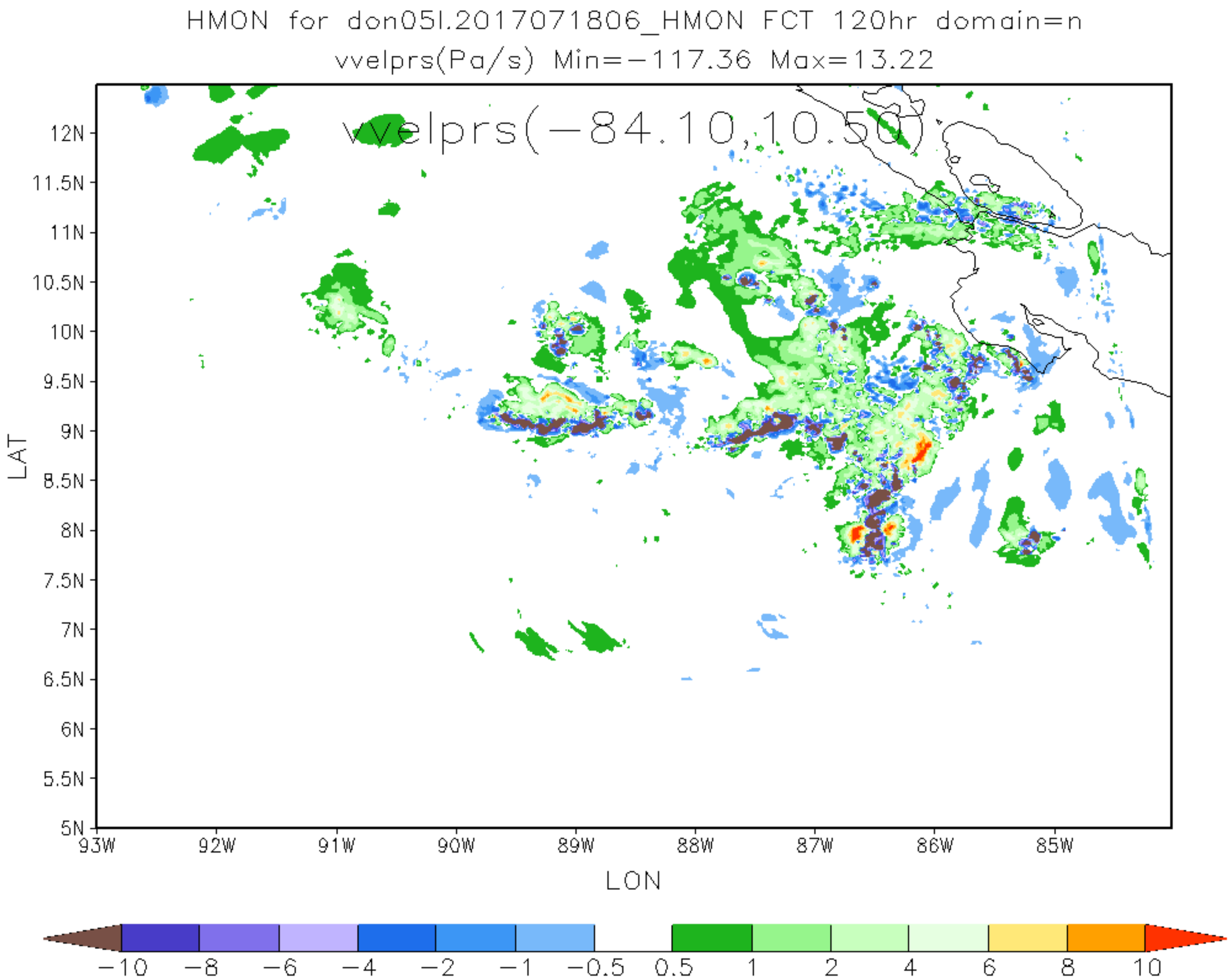
HMON for don05l.2017071806_HMON FCT 120hr domain=n
vvelprs(Pa/s) Min=−117.36 Max=13.22
vvelprs(−84.10,10.50)
12N
11.5N
11N
10.5N
10N
9.5N
9N
8.5N
8N
7.5N
7N
6.5N
6N
5.5N
5N
LAT
93W
92W
91W
90W
89W
88W
87W
86W
85W
LON
−10
−8
−6
−4
−2
−1
−0.5
0.5
1
2
4
6
8
10