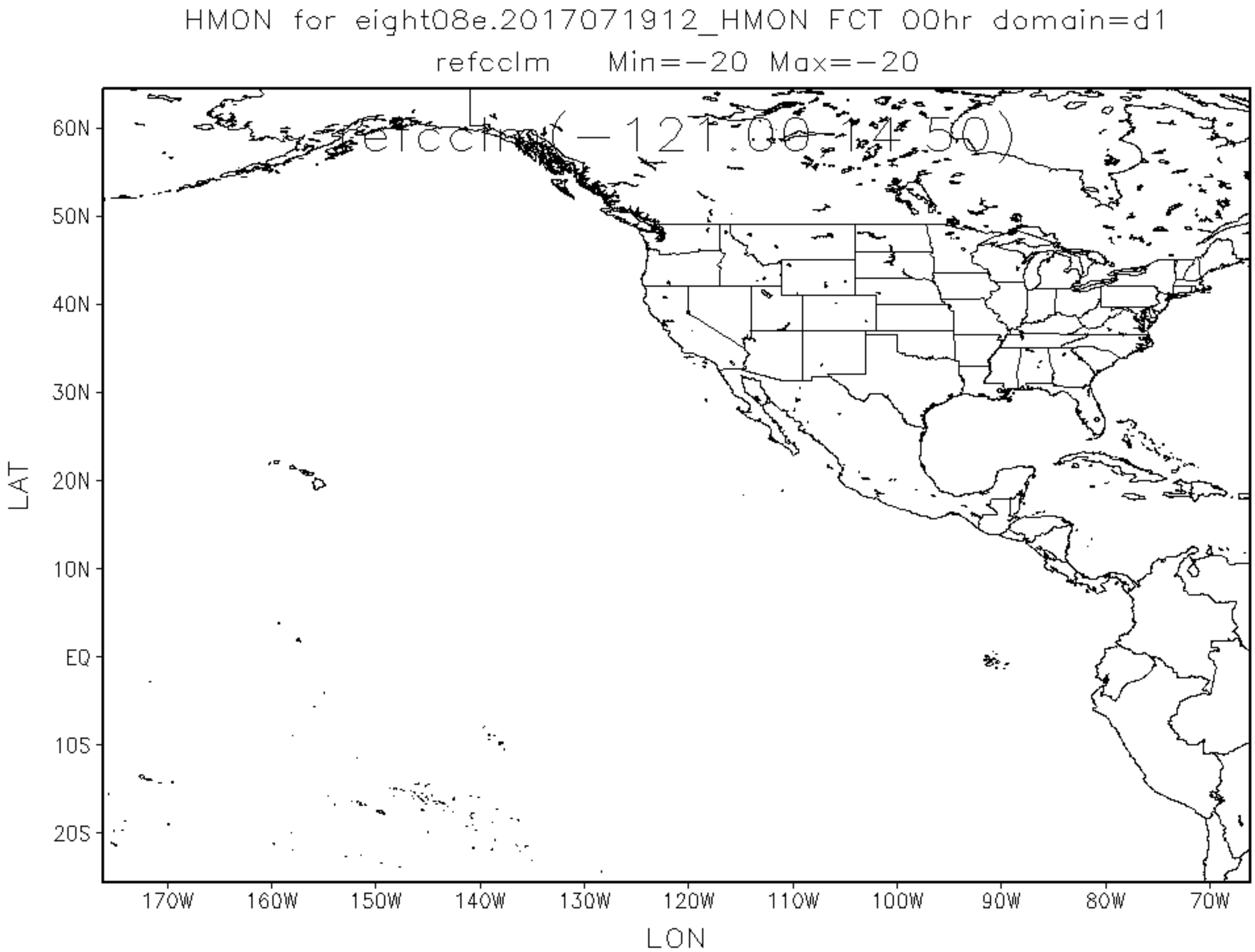
HMON for eight08e.2017071912_HMON FCT 00hr domain=d1
refcclm Min=-20 Max=-20
refcclm(-121.00,14.50)
60N
50N
40N
30N
20N
10N
EQ
10S
20S
LAT
170W
160W
150W
140W
130W
120W
110W
100W
90W
80W
70W
LON

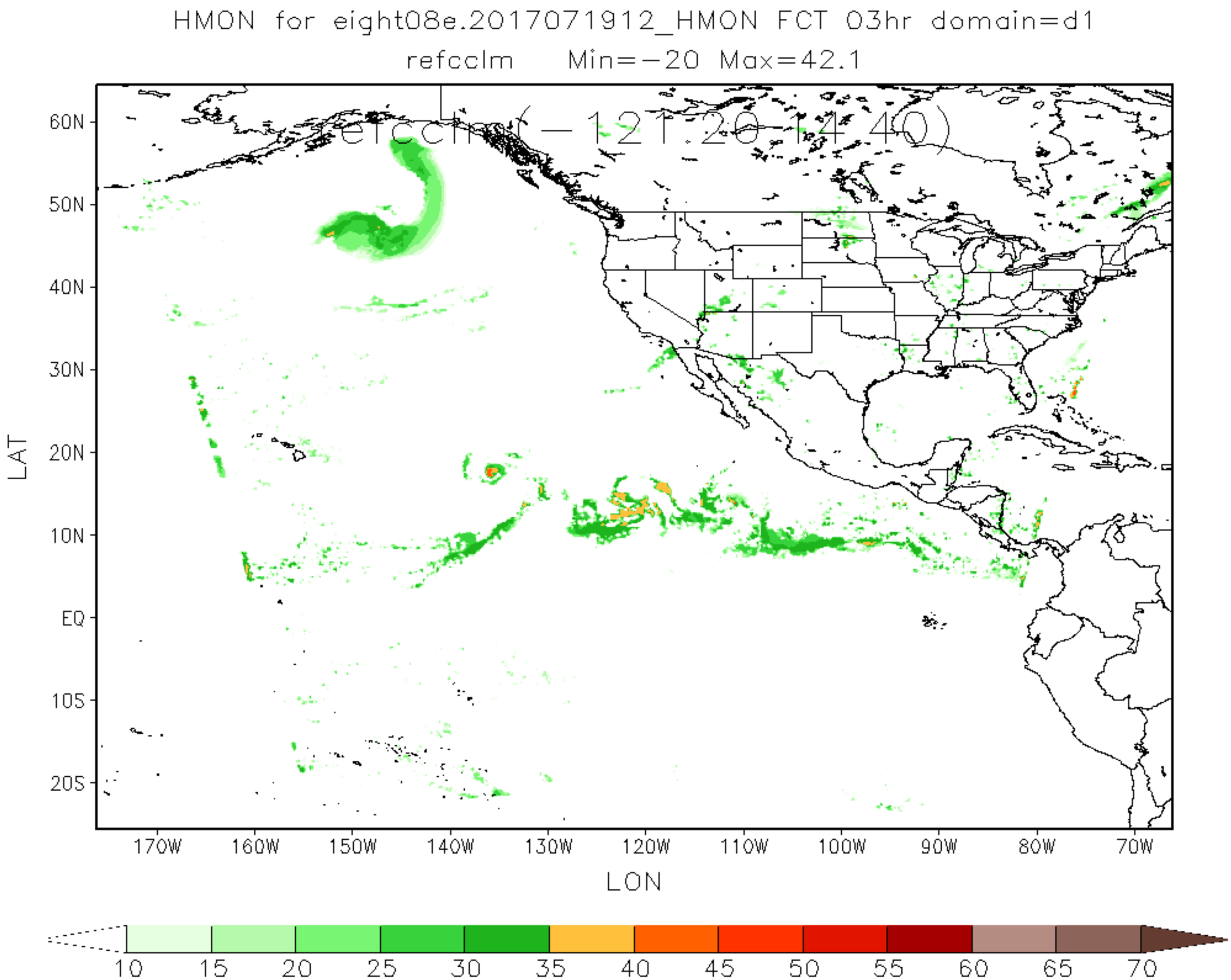
HMON for eight08e.2017071912_HMON FCT 03hr domain=d1
refcclm Min=-20 Max=42.1
refcclm(-121.20-124.40)
60N
50N
40N
30N
20N
10N
EQ
10S
20S
LAT
170W
160W
150W
140W
130W
120W
110W
100W
90W
80W
70W
LON
10
15
20
25
30
35
40
45
50
55
60
65
70

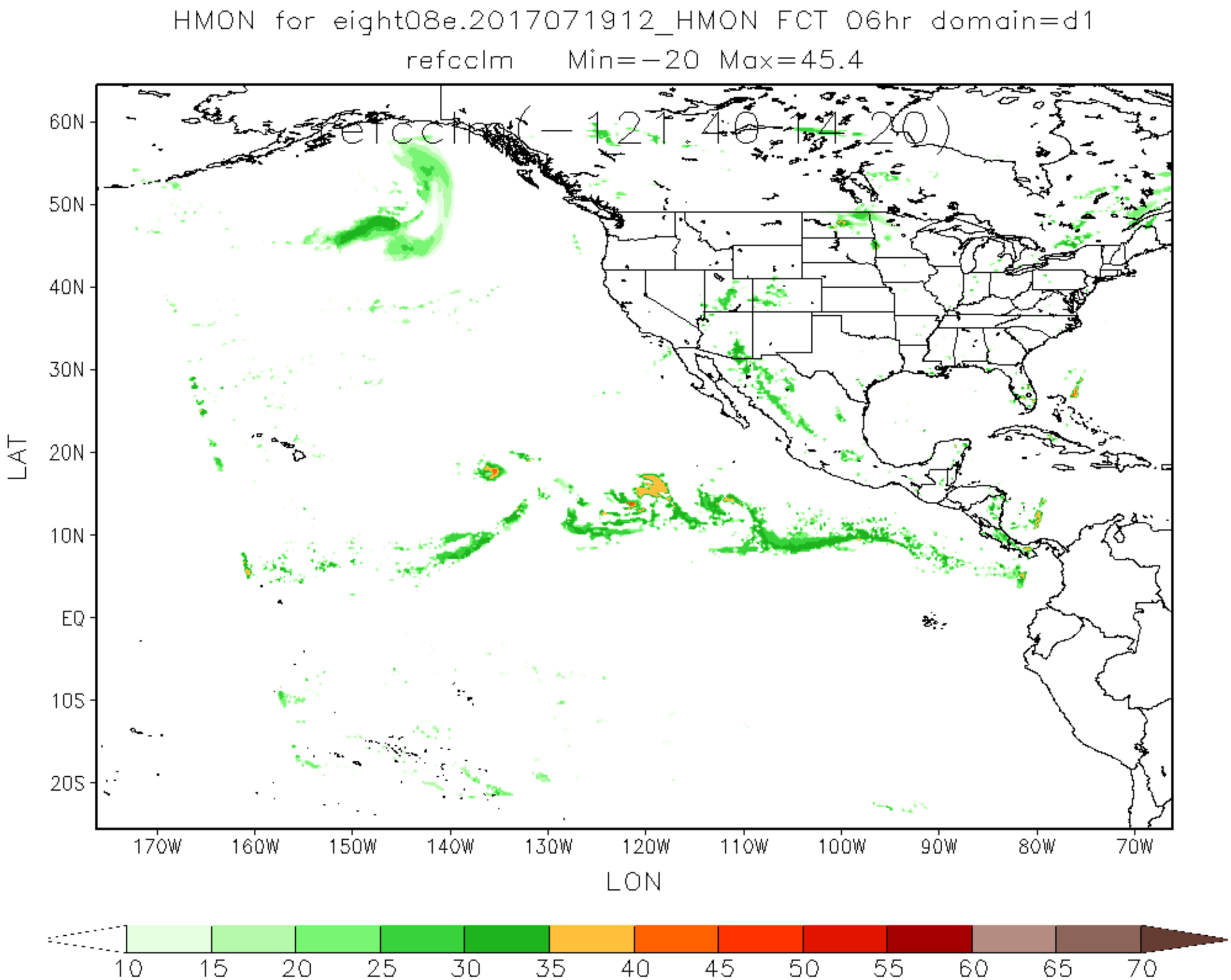
HMON for eight08e.2017071912_HMON FCT 06hr domain=d1
refcclm Min=-20 Max=45.4
refcclm(-121.40-14.20)
60N
50N
40N
30N
20N
10N
EQ
10S
20S
LAT
170W
160W
150W
140W
130W
120W
110W
100W
90W
80W
70W
LON
10
15
20
25
30
35
40
45
50
55
60
65
70

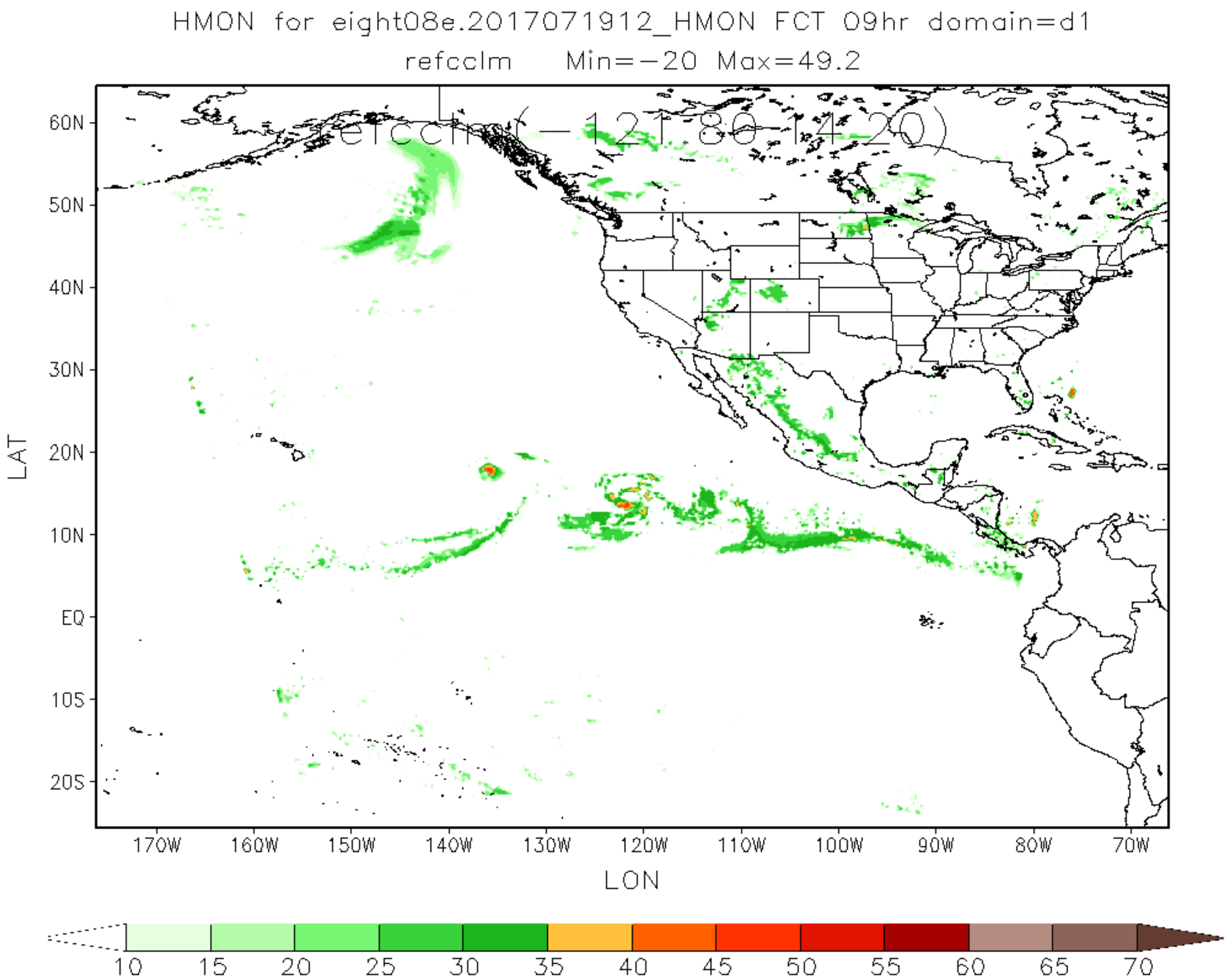
HMON for eight08e.2017071912_HMON FCT 09hr domain=d1
refcclm Min=-20 Max=49.2
refcclm(-121.80-14.20)
60N
50N
40N
30N
20N
10N
EQ
10S
20S
LAT
170W
160W
150W
140W
130W
120W
110W
100W
90W
80W
70W
LON
10
15
20
25
30
35
40
45
50
55
60
65
70

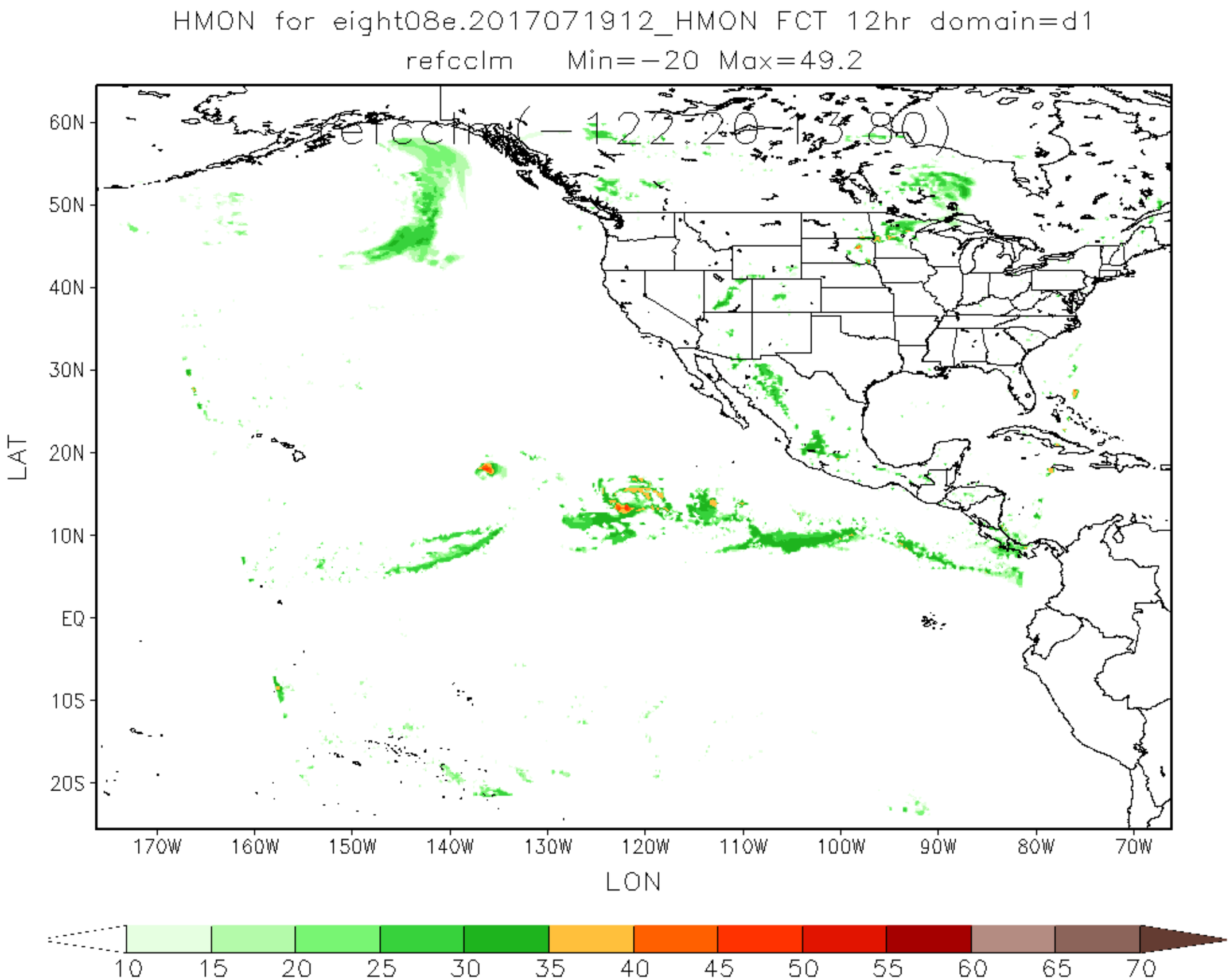
HMON for eight08e.2017071912_HMON FCT 12hr domain=d1
refcclm Min=−20 Max=49.2
refcclm(−122.20,13.80)
60N
50N
40N
30N
20N
10N
EQ
10S
20S
LAT
170W
160W
150W
140W
130W
120W
110W
100W
90W
80W
70W
LON
10
15
20
25
30
35
40
45
50
55
60
65
70

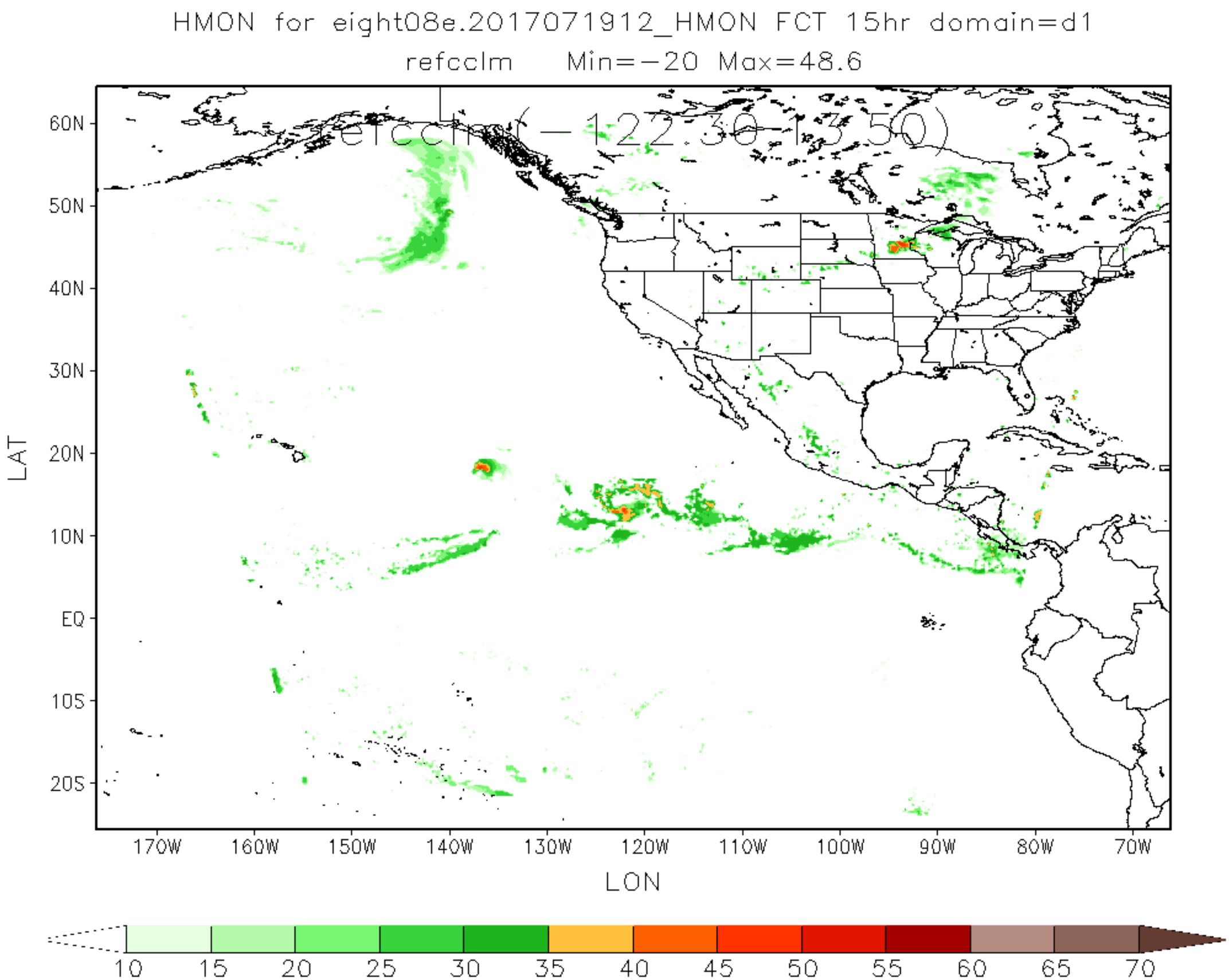
HMON for eight08e.2017071912_HMON FCT 15hr domain=d1
refcclm Min=-20 Max=48.6
refcclm(-122.30,13.50)
60N
50N
40N
30N
20N
10N
EQ
10S
20S
LAT
170W
160W
150W
140W
130W
120W
110W
100W
90W
80W
70W
LON
10
15
20
25
30
35
40
45
50
55
60
65
70

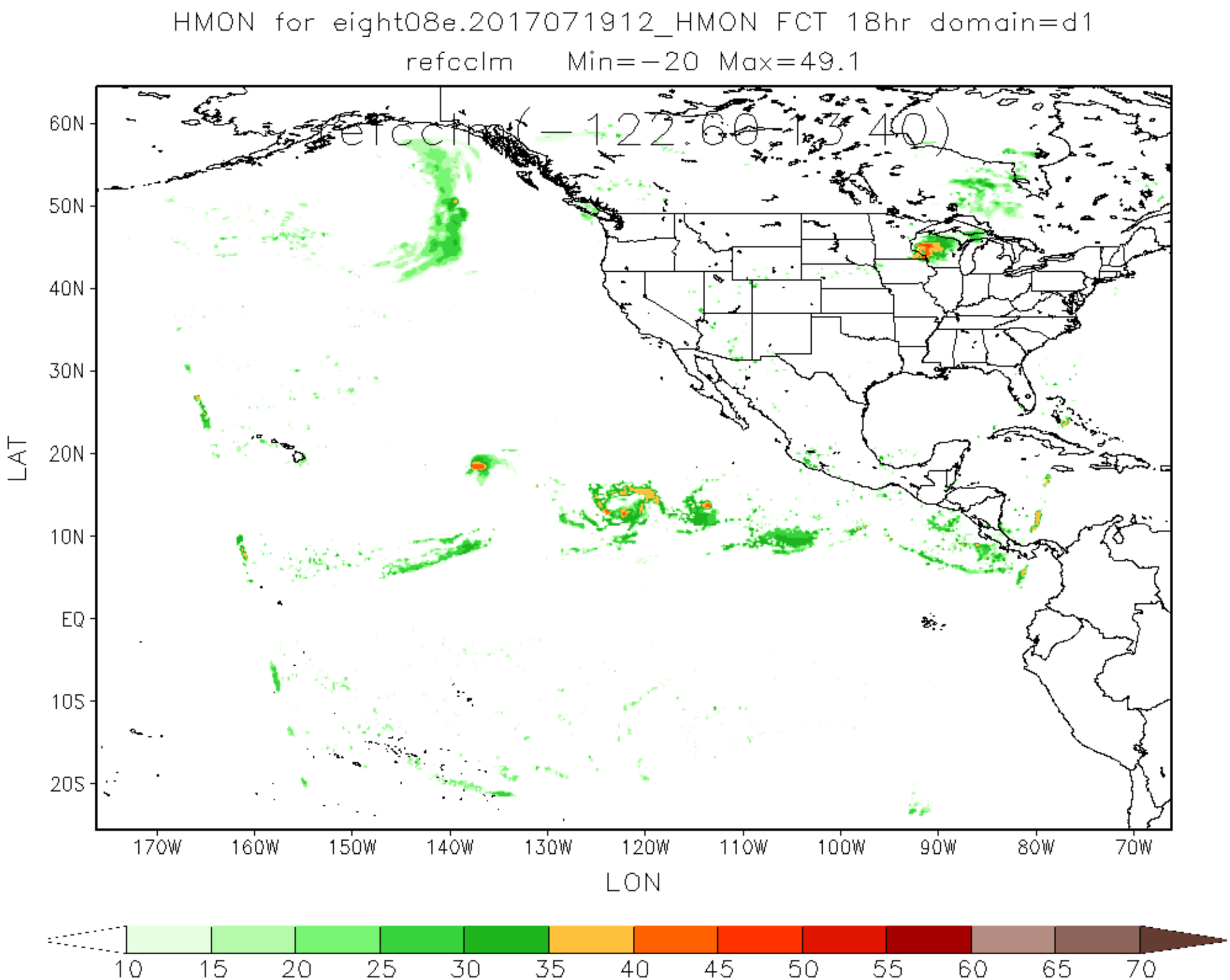
HMON for eight08e.2017071912_HMON FCT 18hr domain=d1
refcclm Min=-20 Max=49.1
refcclm(-122.60-13.40)
60N
50N
40N
30N
20N
10N
EQ
10S
20S
LAT
170W
160W
150W
140W
130W
120W
110W
100W
90W
80W
70W
LON
10
15
20
25
30
35
40
45
50
55
60
65
70

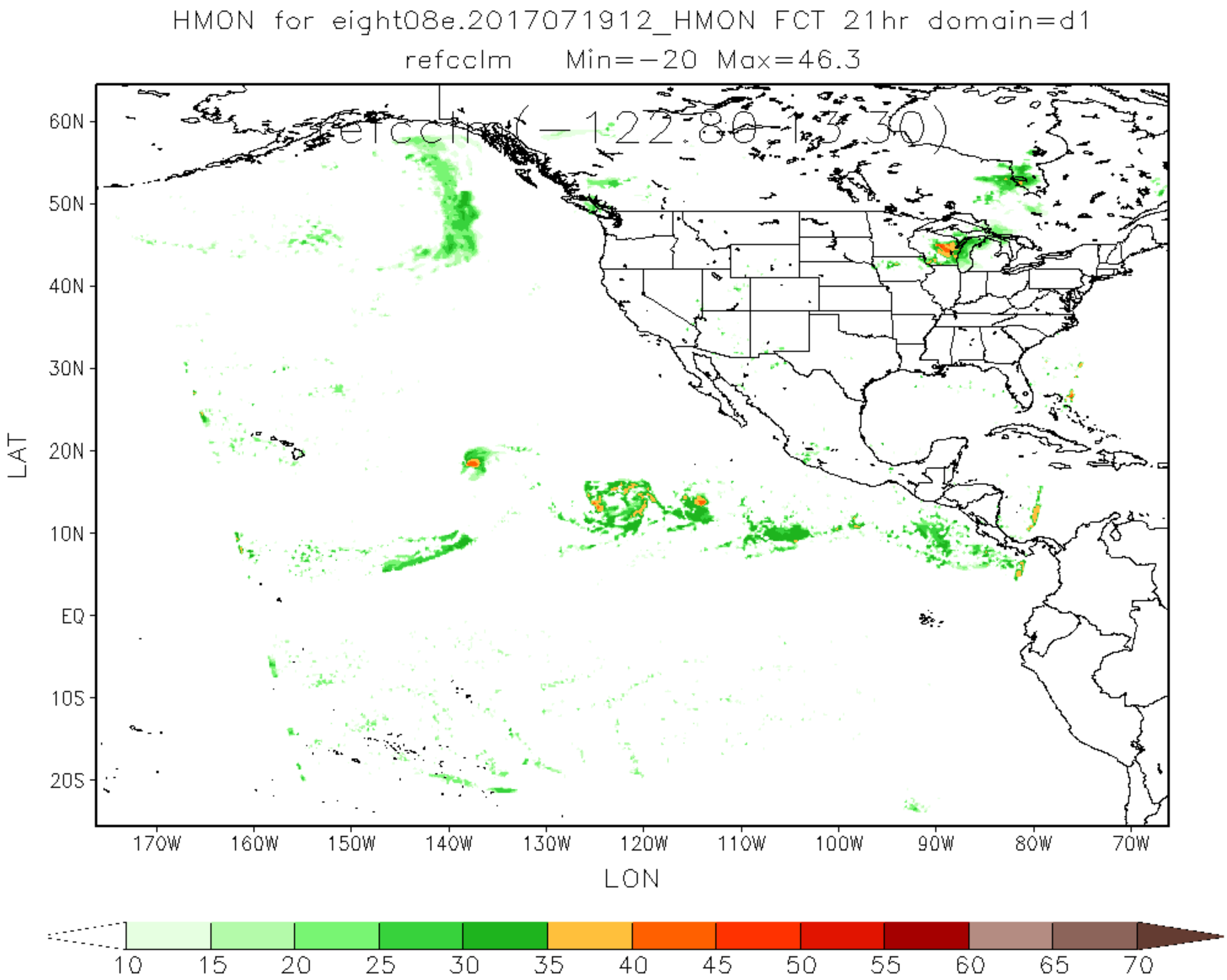
HMON for eight08e.2017071912_HMON FCT 21hr domain=d1
refcclm Min=−20 Max=46.3
refcclm(−122.80,13.30)
60N
50N
40N
30N
20N
10N
EQ
10S
20S
LAT
170W
160W
150W
140W
130W
120W
110W
100W
90W
80W
70W
LON
10
15
20
25
30
35
40
45
50
55
60
65
70

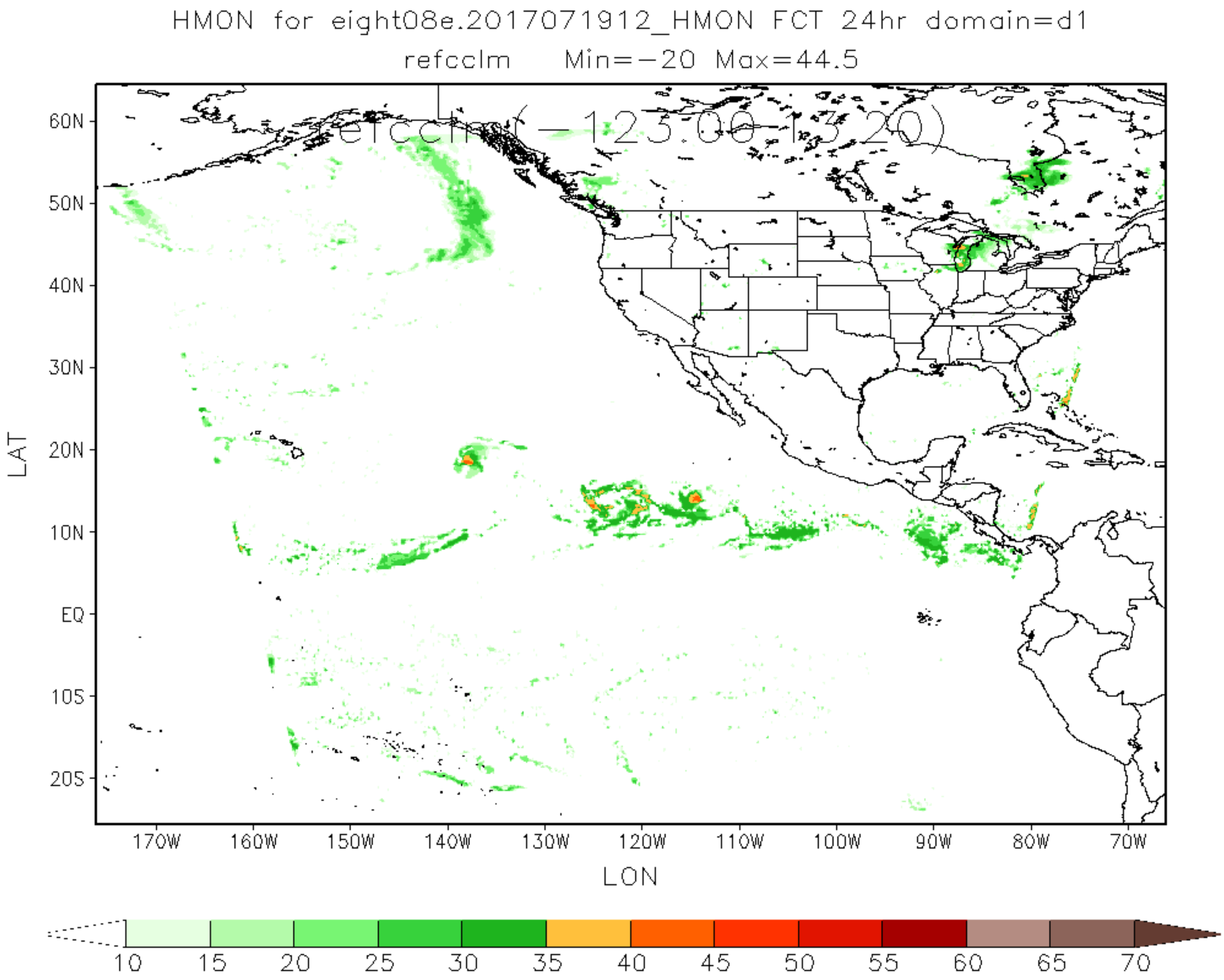
HMON for eight08e.2017071912_HMON FCT 24hr domain=d1
refcclm Min=-20 Max=44.5
refcclm(-123.00-13.20)
60N
50N
40N
30N
20N
10N
EQ
10S
20S
LAT
170W
160W
150W
140W
130W
120W
110W
100W
90W
80W
70W
LON
10
15
20
25
30
35
40
45
50
55
60
65
70

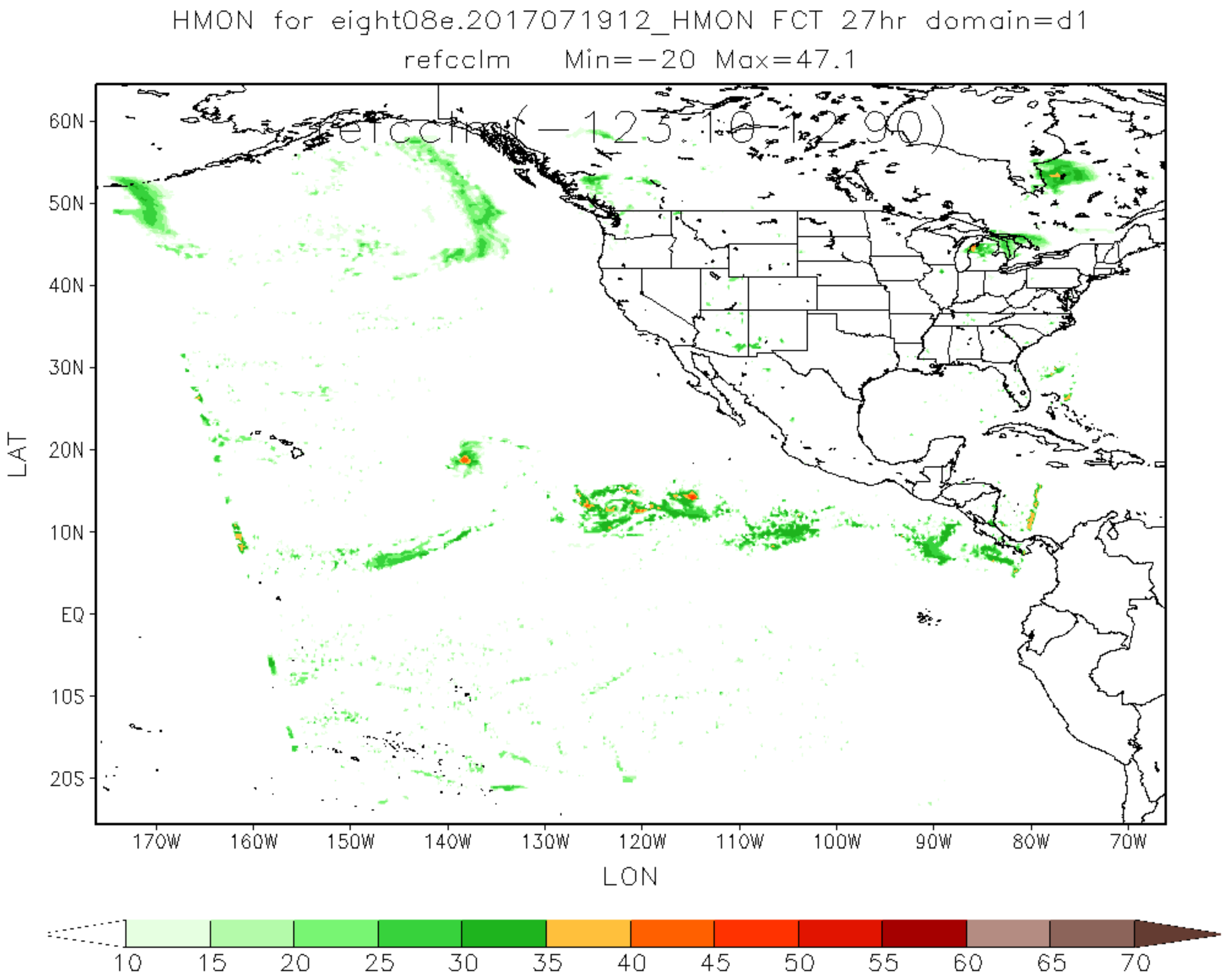
HMON for eight08e.2017071912_HMON FCT 27hr domain=d1
refcclm Min=-20 Max=47.1
refcclm(-123.10-12.90)
60N
50N
40N
30N
20N
10N
EQ
10S
20S
LAT
170W
160W
150W
140W
130W
120W
110W
100W
90W
80W
70W
LON
10
15
20
25
30
35
40
45
50
55
60
65
70

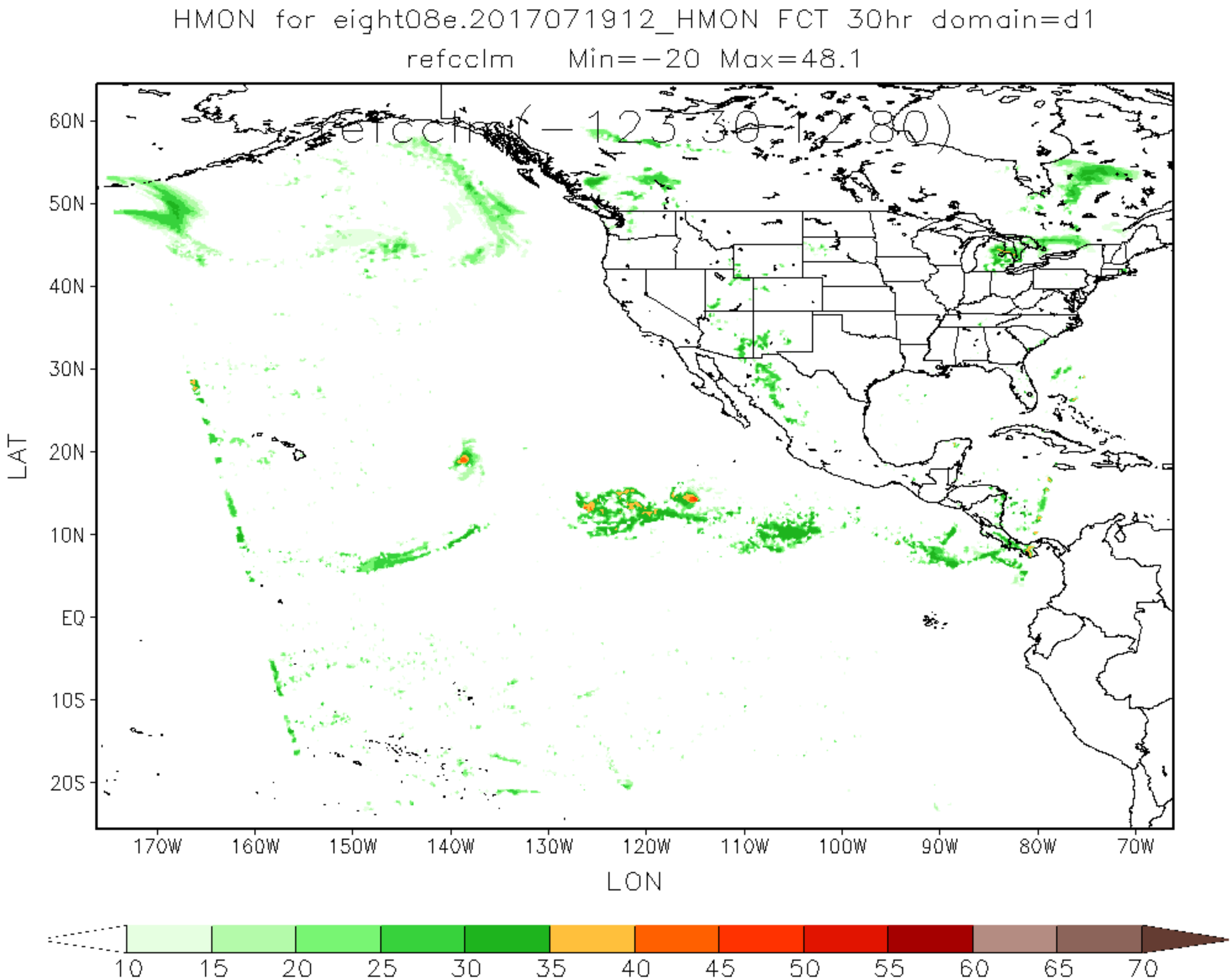
HMON for eight08e.2017071912_HMON FCT 30hr domain=d1
refcclm Min=-20 Max=48.1
refcclm(-123.30,12.80)
60N
50N
40N
30N
20N
10N
EQ
10S
20S
LAT
170W
160W
150W
140W
130W
120W
110W
100W
90W
80W
70W
LON
10
15
20
25
30
35
40
45
50
55
60
65
70

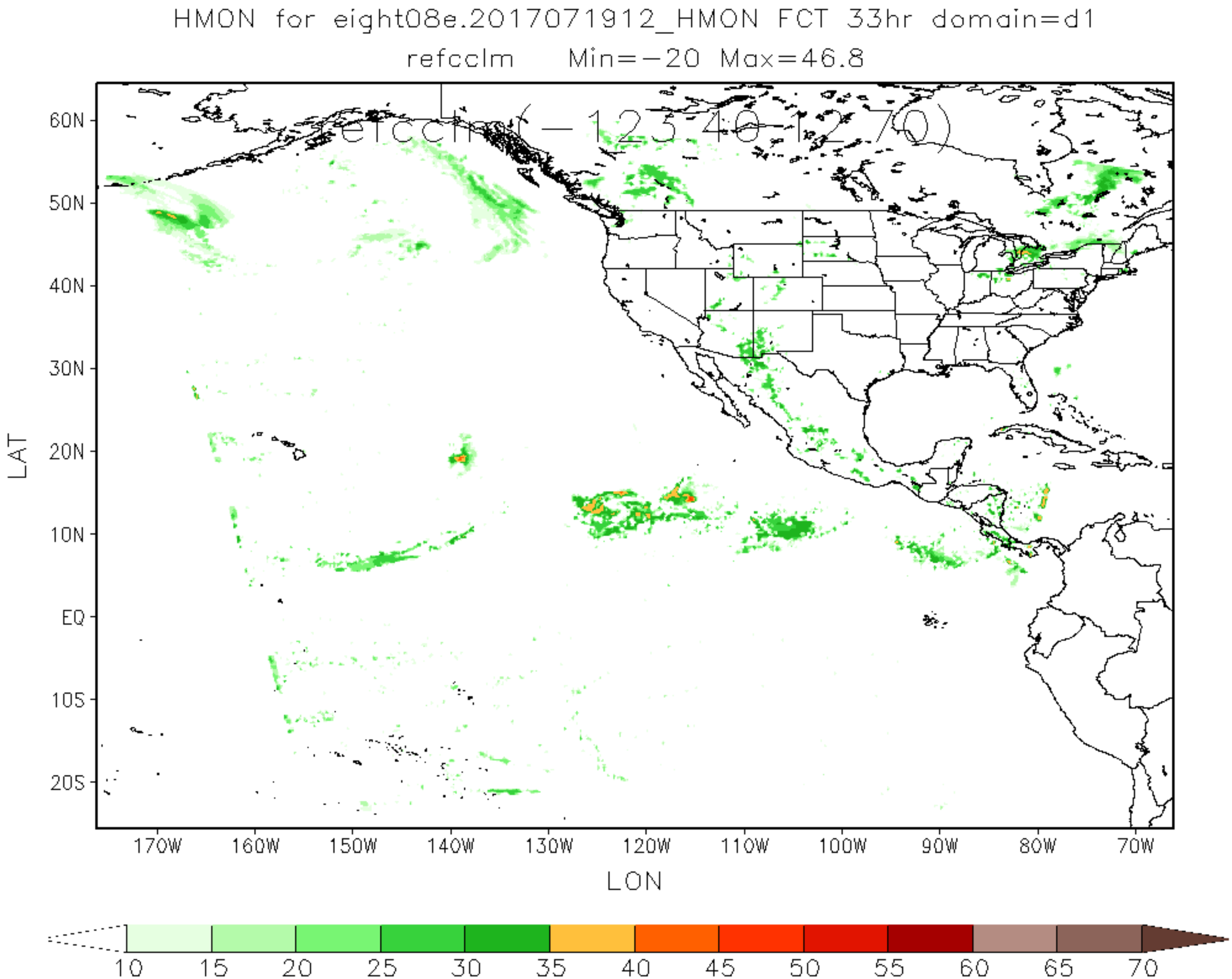
HMON for eight08e.2017071912_HMON FCT 33hr domain=d1
refcclm Min=-20 Max=46.8
refcclm(-123.40-12.70)
60N
50N
40N
30N
20N
10N
EQ
10S
20S
LAT
170W
160W
150W
140W
130W
120W
110W
100W
90W
80W
70W
LON
10
15
20
25
30
35
40
45
50
55
60
65
70

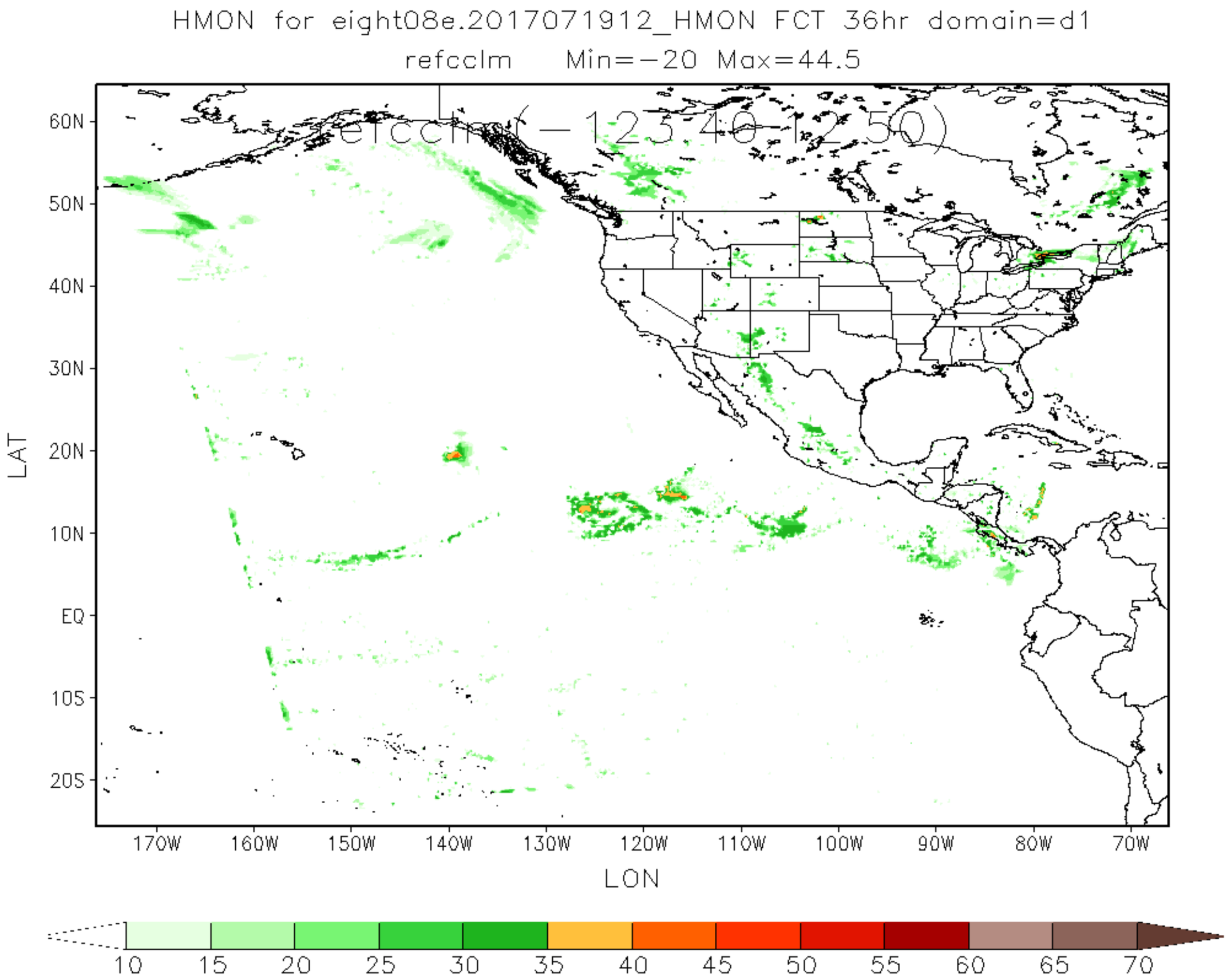
HMON for eight08e.2017071912_HMON FCT 36hr domain=d1
refcclm Min=-20 Max=44.5
refcclm(-123.40-12.50)
60N
50N
40N
30N
20N
10N
EQ
10S
20S
LAT
170W
160W
150W
140W
130W
120W
110W
100W
90W
80W
70W
LON
10
15
20
25
30
35
40
45
50
55
60
65
70

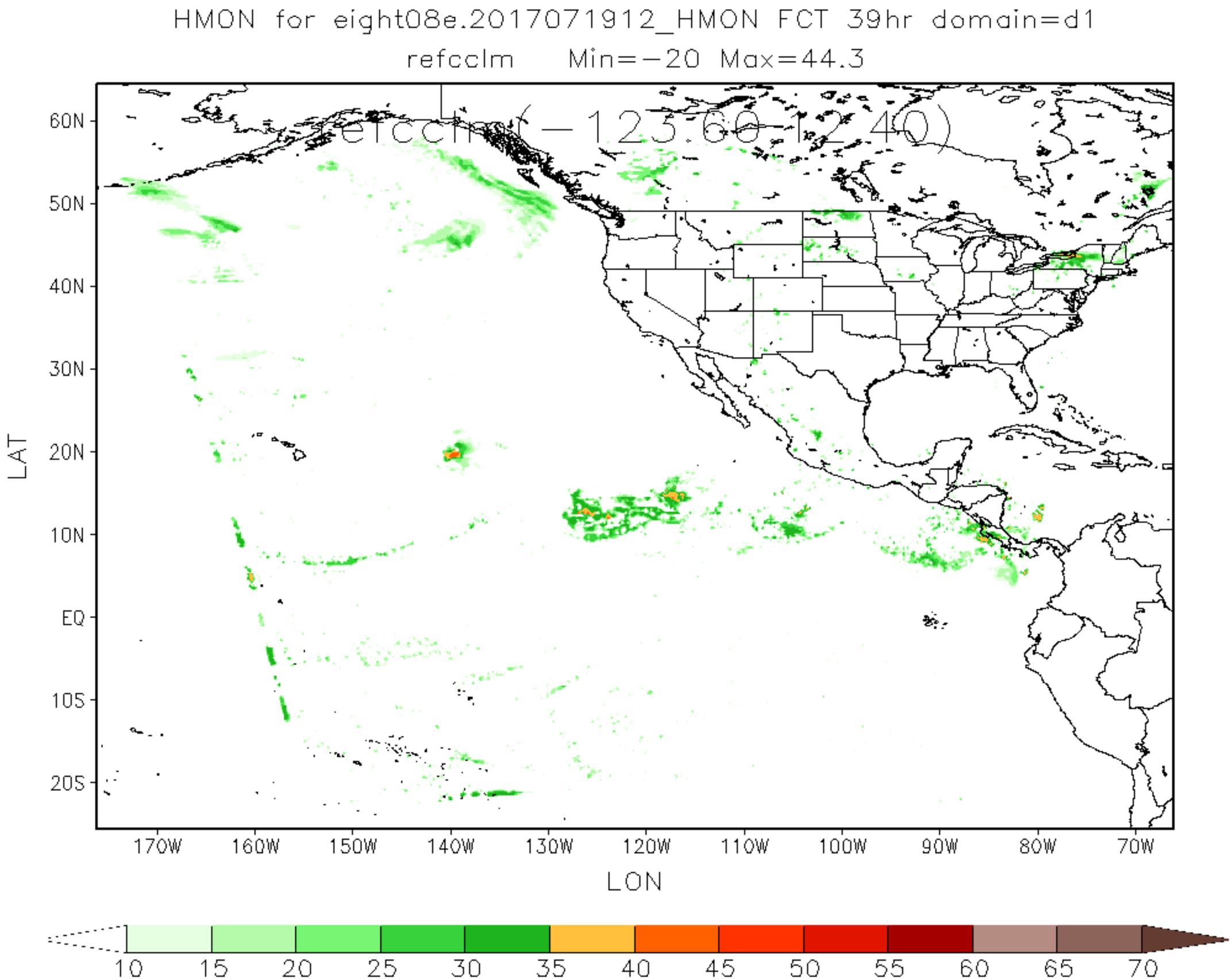
HMON for eight08e.2017071912_HMON FCT 39hr domain=d1
refcclm Min=-20 Max=44.3
refcclm(-123.60,12.40)
60N
50N
40N
30N
20N
10N
EQ
10S
20S
LAT
170W
160W
150W
140W
130W
120W
110W
100W
90W
80W
70W
LON
10
15
20
25
30
35
40
45
50
55
60
65
70

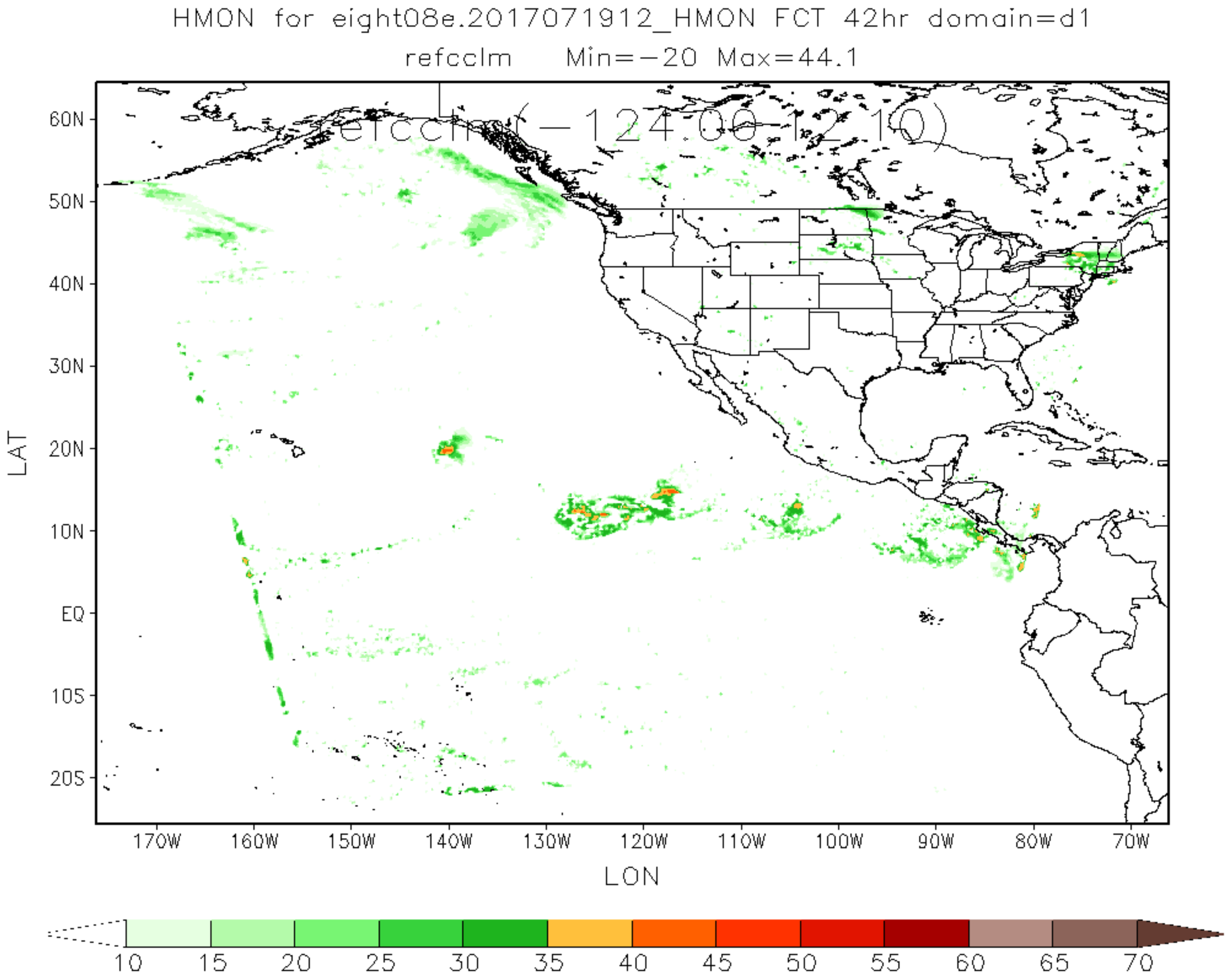
HMON for eight08e.2017071912_HMON FCT 42hr domain=d1
refcclm Min=-20 Max=44.1
refcclm(-124.00-12.10)
60N
50N
40N
30N
20N
10N
EQ
10S
20S
LAT
170W
160W
150W
140W
130W
120W
110W
100W
90W
80W
70W
LON
10
15
20
25
30
35
40
45
50
55
60
65
70

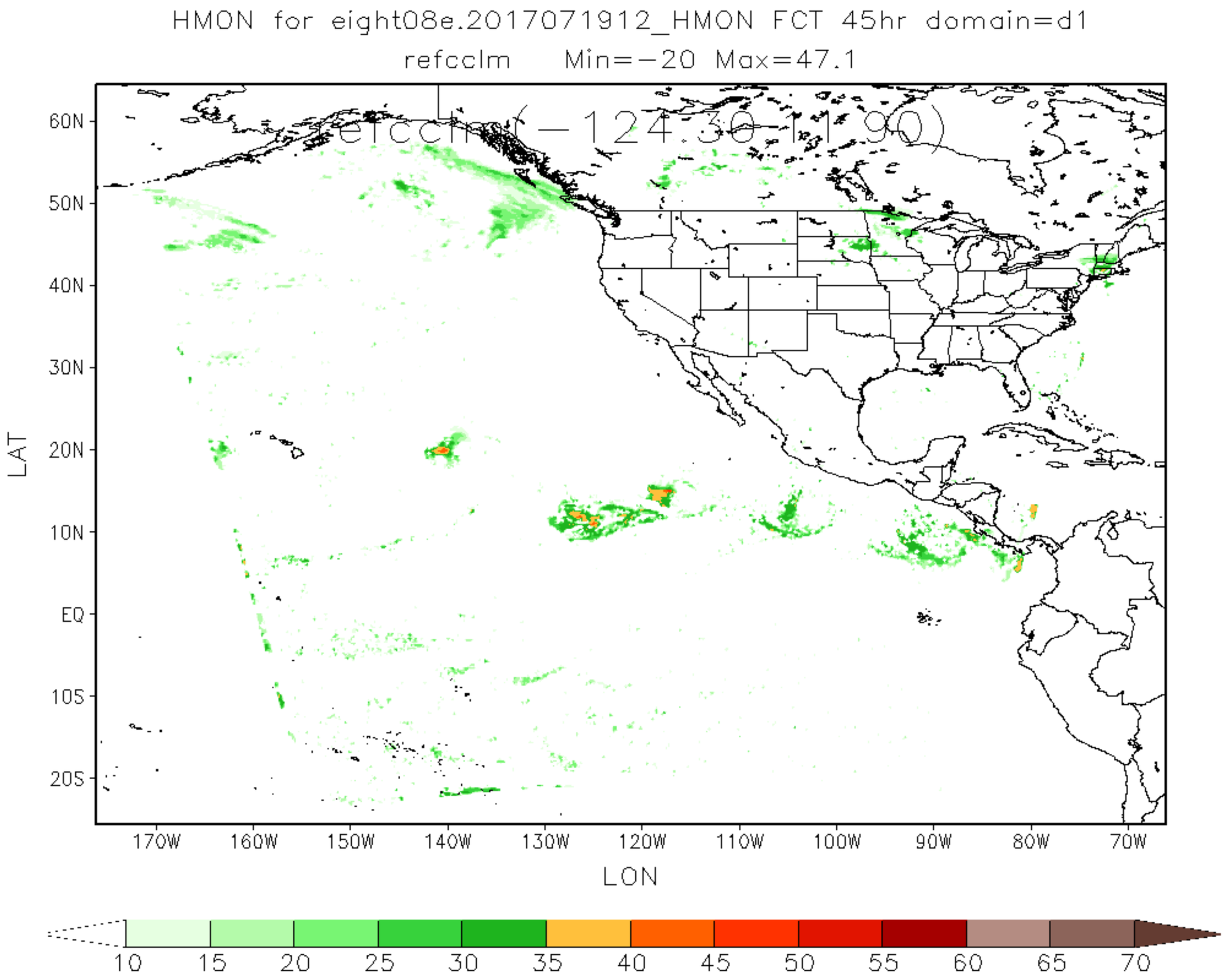
HMON for eight08e.2017071912_HMON FCT 45hr domain=d1
refcclm Min=-20 Max=47.1
refcclm(-124.30-11.90)
60N
50N
40N
30N
20N
10N
EQ
10S
20S
LAT
170W
160W
150W
140W
130W
120W
110W
100W
90W
80W
70W
LON
10
15
20
25
30
35
40
45
50
55
60
65
70

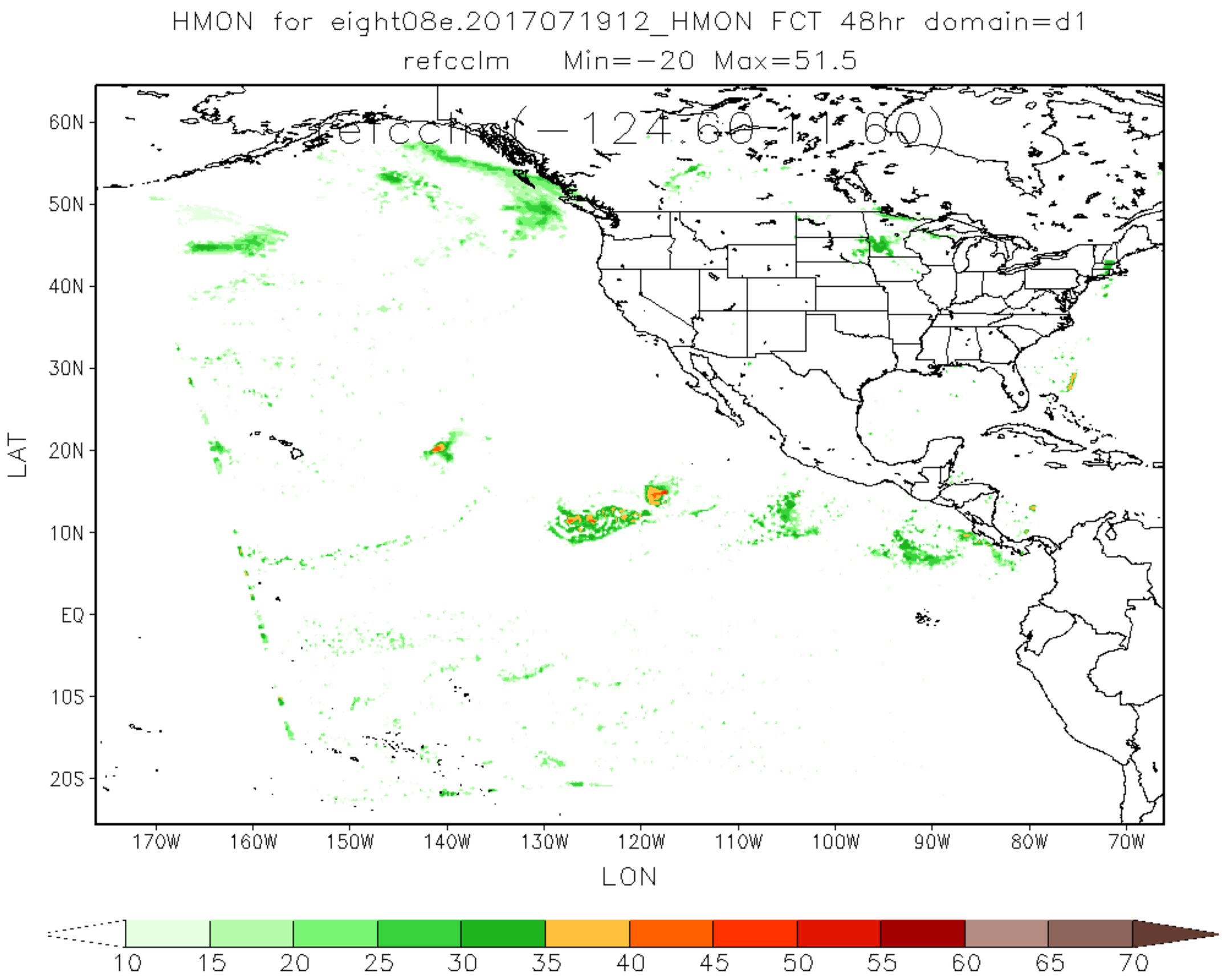
HMON for eight08e.2017071912_HMON FCT 48hr domain=d1
refcclm Min=-20 Max=51.5
refcclm(-124.60,11.60)
60N
50N
40N
30N
20N
10N
EQ
10S
20S
LAT
170W
160W
150W
140W
130W
120W
110W
100W
90W
80W
70W
LON
10
15
20
25
30
35
40
45
50
55
60
65
70

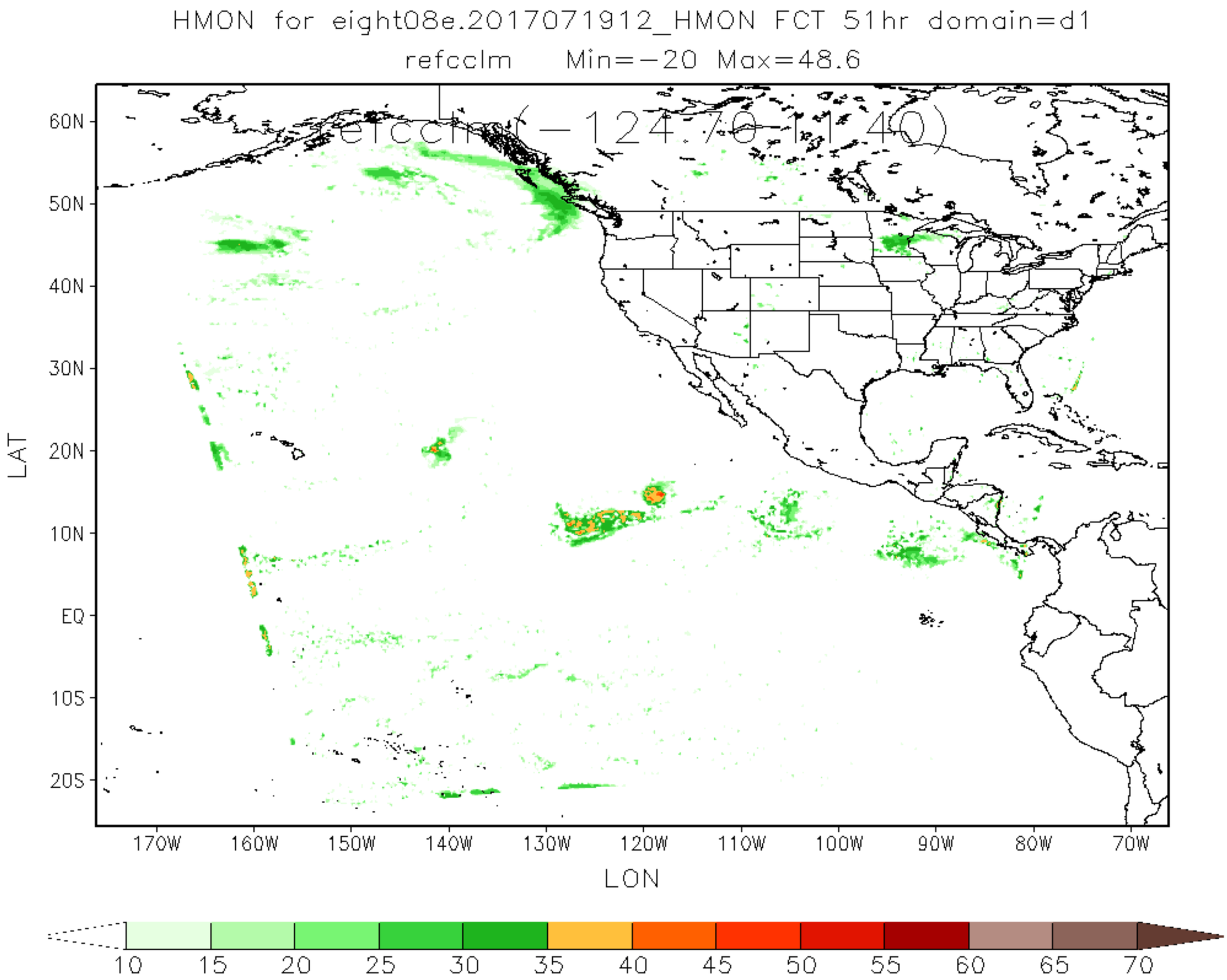
HMON for eight08e.2017071912_HMON FCT 51hr domain=d1
refcclm Min=-20 Max=48.6
refcclm(-124.70-11.40)
60N
50N
40N
30N
20N
10N
EQ
10S
20S
LAT
170W
160W
150W
140W
130W
120W
110W
100W
90W
80W
70W
LON
10
15
20
25
30
35
40
45
50
55
60
65
70

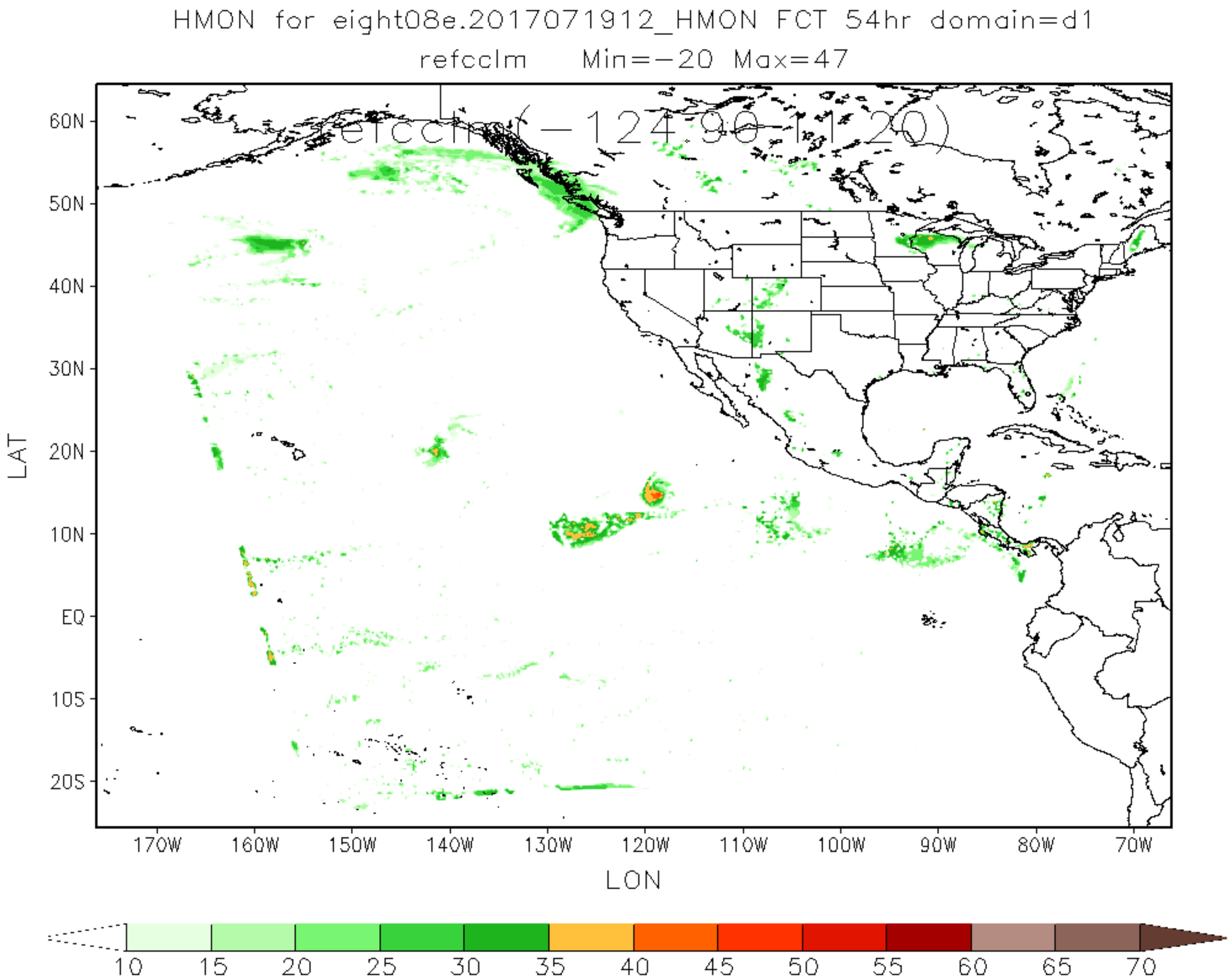
HMON for eight08e.2017071912_HMON FCT 54hr domain=d1
refcclm Min=-20 Max=47
refcclm(-124.90-112.0)
60N
50N
40N
30N
20N
10N
EQ
10S
20S
LAT
170W
160W
150W
140W
130W
120W
110W
100W
90W
80W
70W
LON
10
15
20
25
30
35
40
45
50
55
60
65
70

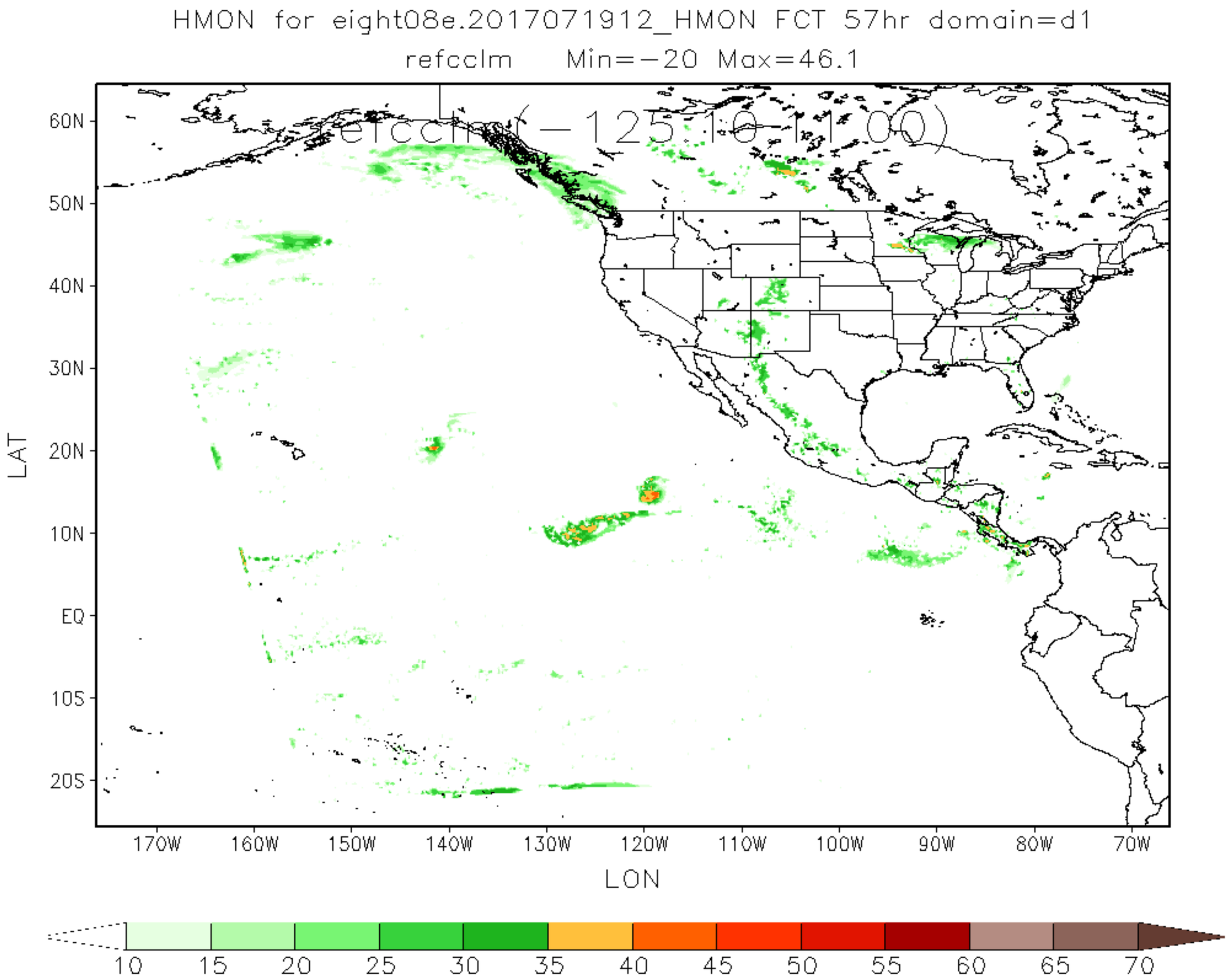
HMON for eight08e.2017071912_HMON FCT 57hr domain=d1
refcclm Min=-20 Max=46.1
refcclm(-125:10-11:00)
60N
50N
40N
30N
20N
10N
EQ
10S
20S
LAT
170W
160W
150W
140W
130W
120W
110W
100W
90W
80W
70W
LON
10
15
20
25
30
35
40
45
50
55
60
65
70

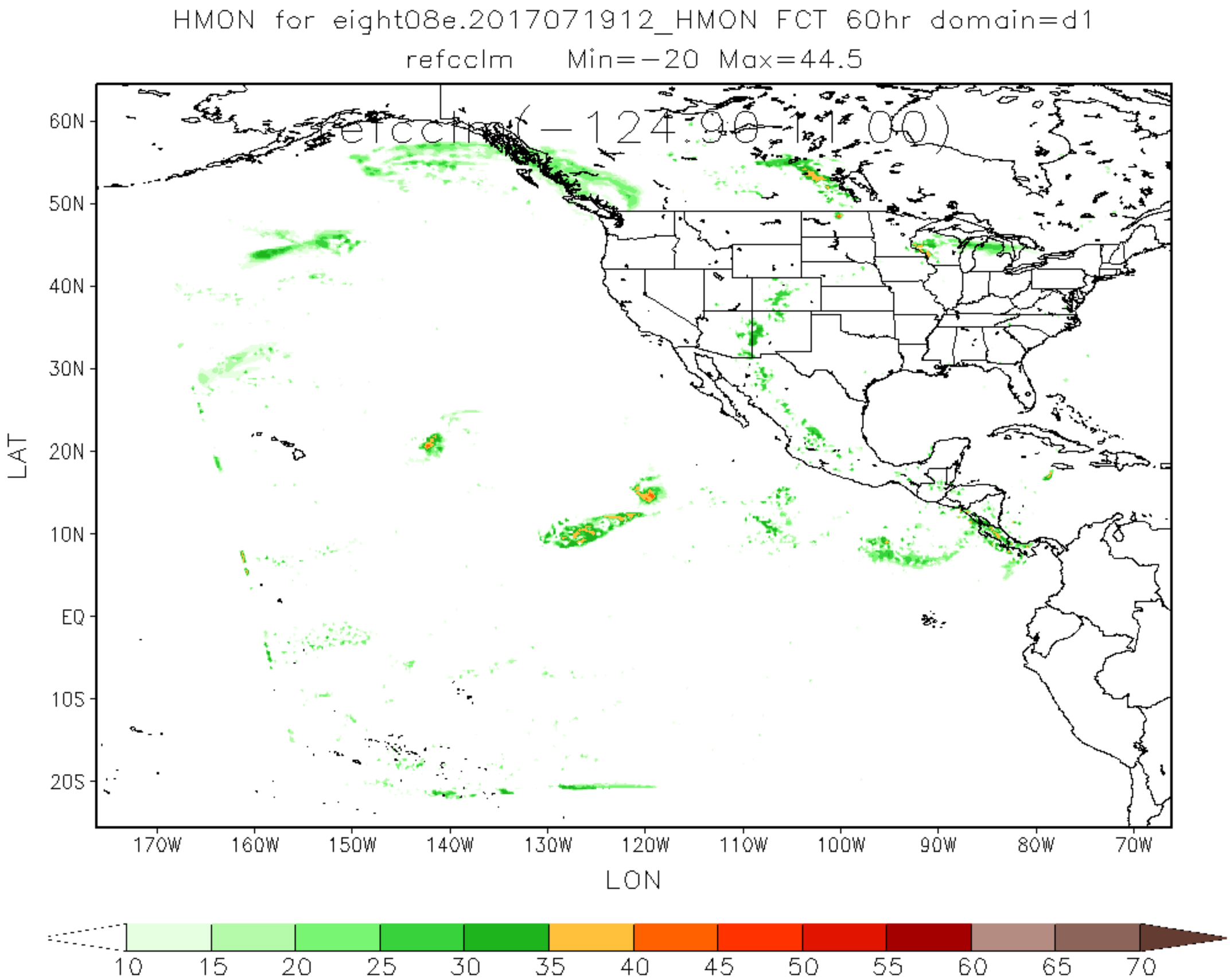
HMON for eight08e.2017071912_HMON FCT 60hr domain=d1
refcclm Min=−20 Max=44.5
refcclm(−124.90-11.00)
60N
50N
40N
30N
20N
10N
EQ
10S
20S
LAT
170W
160W
150W
140W
130W
120W
110W
100W
90W
80W
70W
LON
10
15
20
25
30
35
40
45
50
55
60
65
70

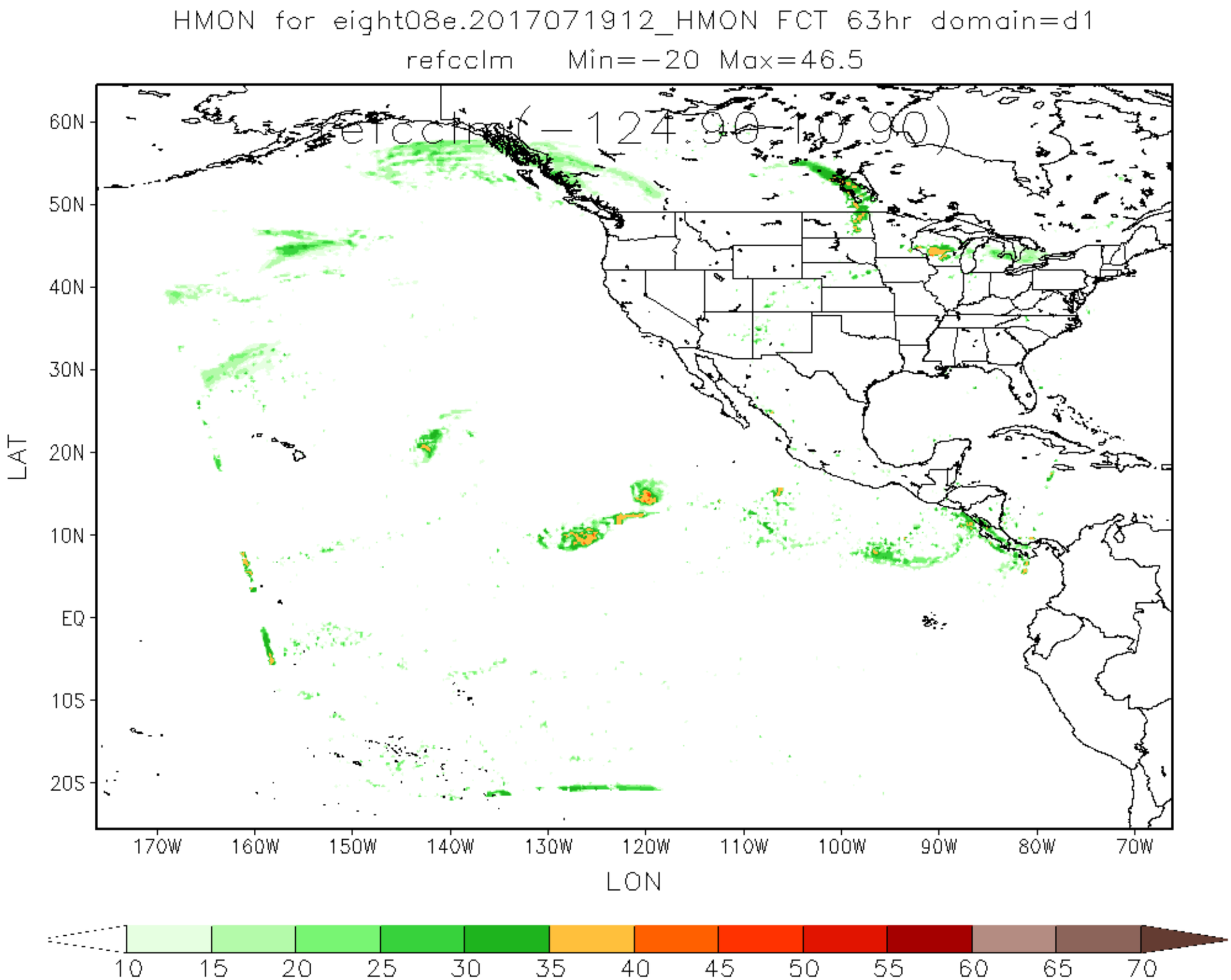
HMON for eight08e.2017071912_HMON FCT 63hr domain=d1
refcclm Min=-20 Max=46.5
refcclm(-124.90,10.90)
60N
50N
40N
30N
20N
10N
EQ
10S
20S
LAT
170W
160W
150W
140W
130W
120W
110W
100W
90W
80W
70W
LON
10
15
20
25
30
35
40
45
50
55
60
65
70

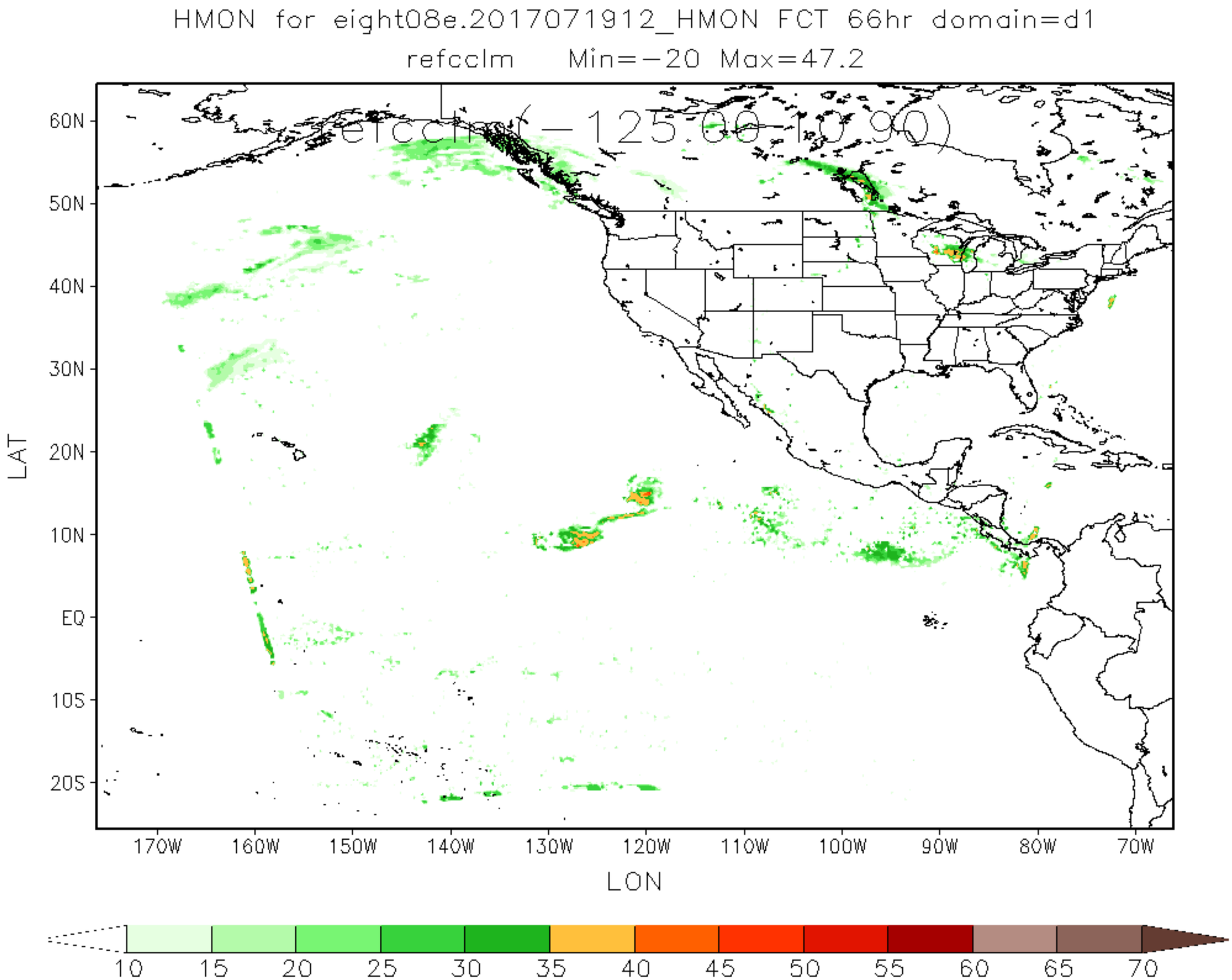
HMON for eight08e.2017071912_HMON FCT 66hr domain=d1
refcclm Min=-20 Max=47.2
refcclm(-125.00,10.90)
60N
50N
40N
30N
20N
10N
EQ
10S
20S
LAT
170W
160W
150W
140W
130W
120W
110W
100W
90W
80W
70W
LON
10
15
20
25
30
35
40
45
50
55
60
65
70

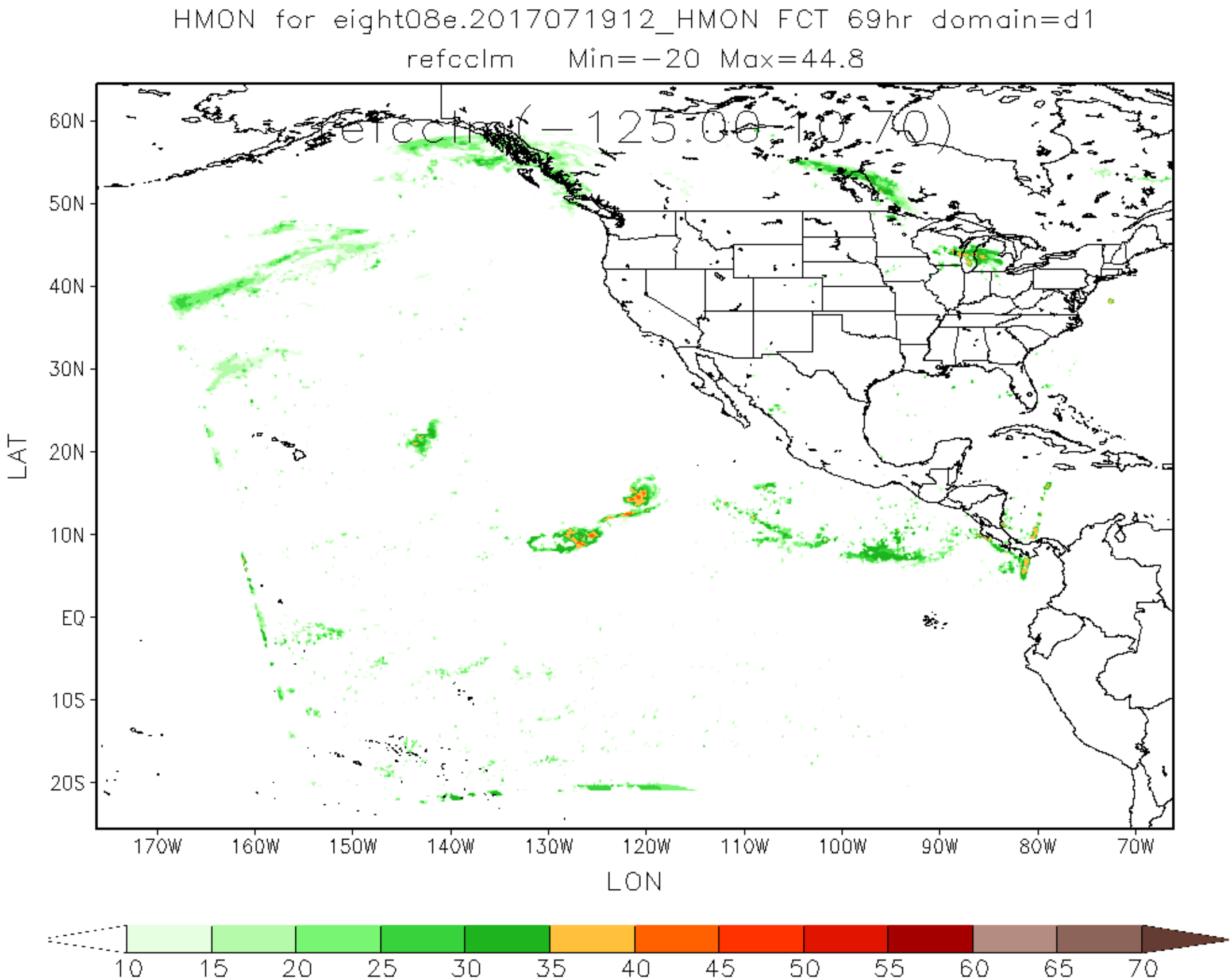
HMON for eight08e.2017071912_HMON FCT 69hr domain=d1
refcclm Min=−20 Max=44.8
refcclm(−125.00,10.70)
60N
50N
40N
30N
20N
10N
EQ
10S
20S
LAT
170W
160W
150W
140W
130W
120W
110W
100W
90W
80W
70W
LON
10
15
20
25
30
35
40
45
50
55
60
65
70

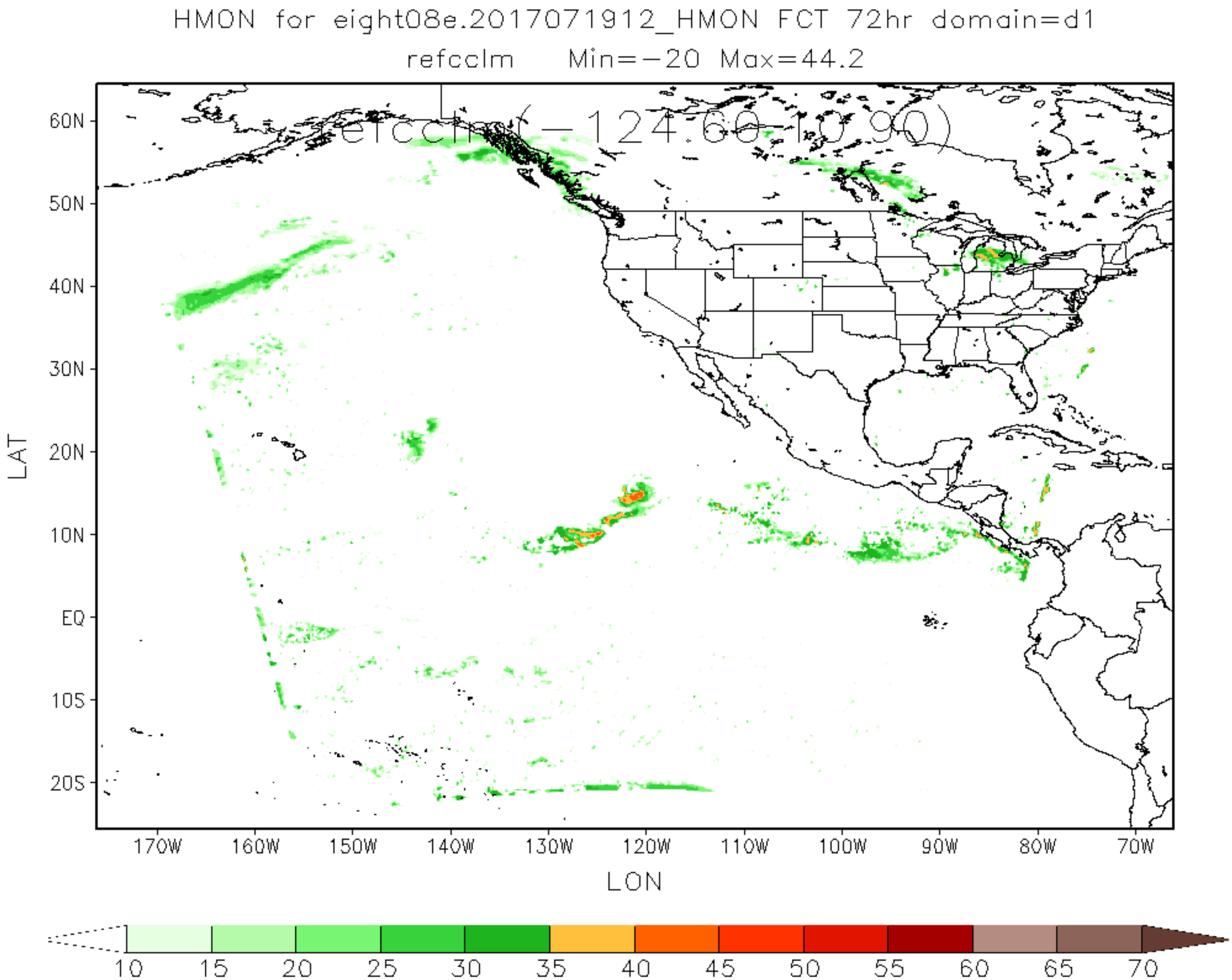
HMON for eight08e.2017071912_HMON FCT 72hr domain=d1
refcclm Min=-20 Max=44.2
refcclm(-124.60-10.90)
60N
50N
40N
30N
20N
10N
EQ
10S
20S
LAT
170W
160W
150W
140W
130W
120W
110W
100W
90W
80W
70W
LON
10
15
20
25
30
35
40
45
50
55
60
65
70

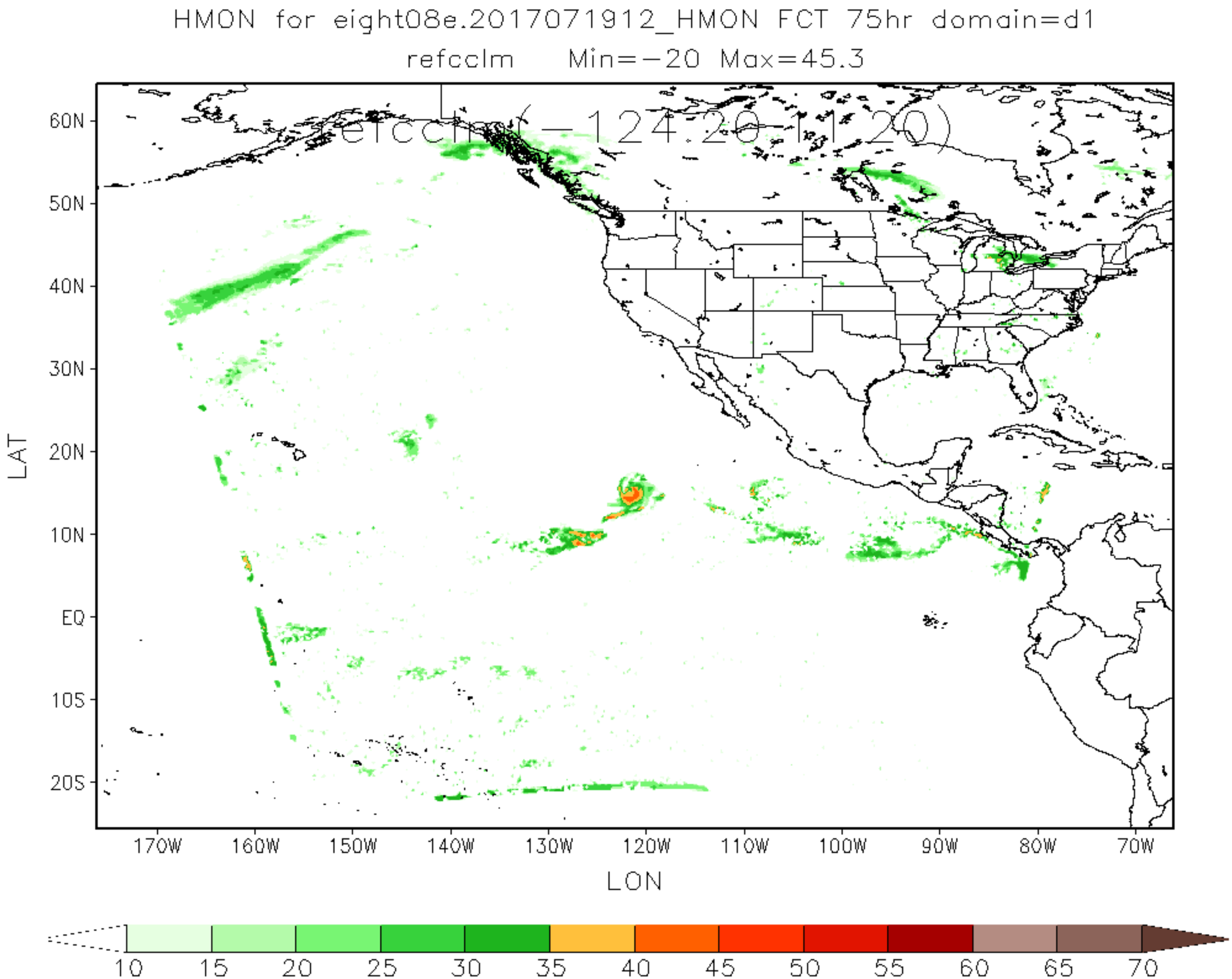
HMON for eight08e.2017071912_HMON FCT 75hr domain=d1
refcclm Min=-20 Max=45.3
refcclm(-124.20-11.20)
60N
50N
40N
30N
20N
10N
EQ
10S
20S
LAT
170W
160W
150W
140W
130W
120W
110W
100W
90W
80W
70W
LON
10
15
20
25
30
35
40
45
50
55
60
65
70

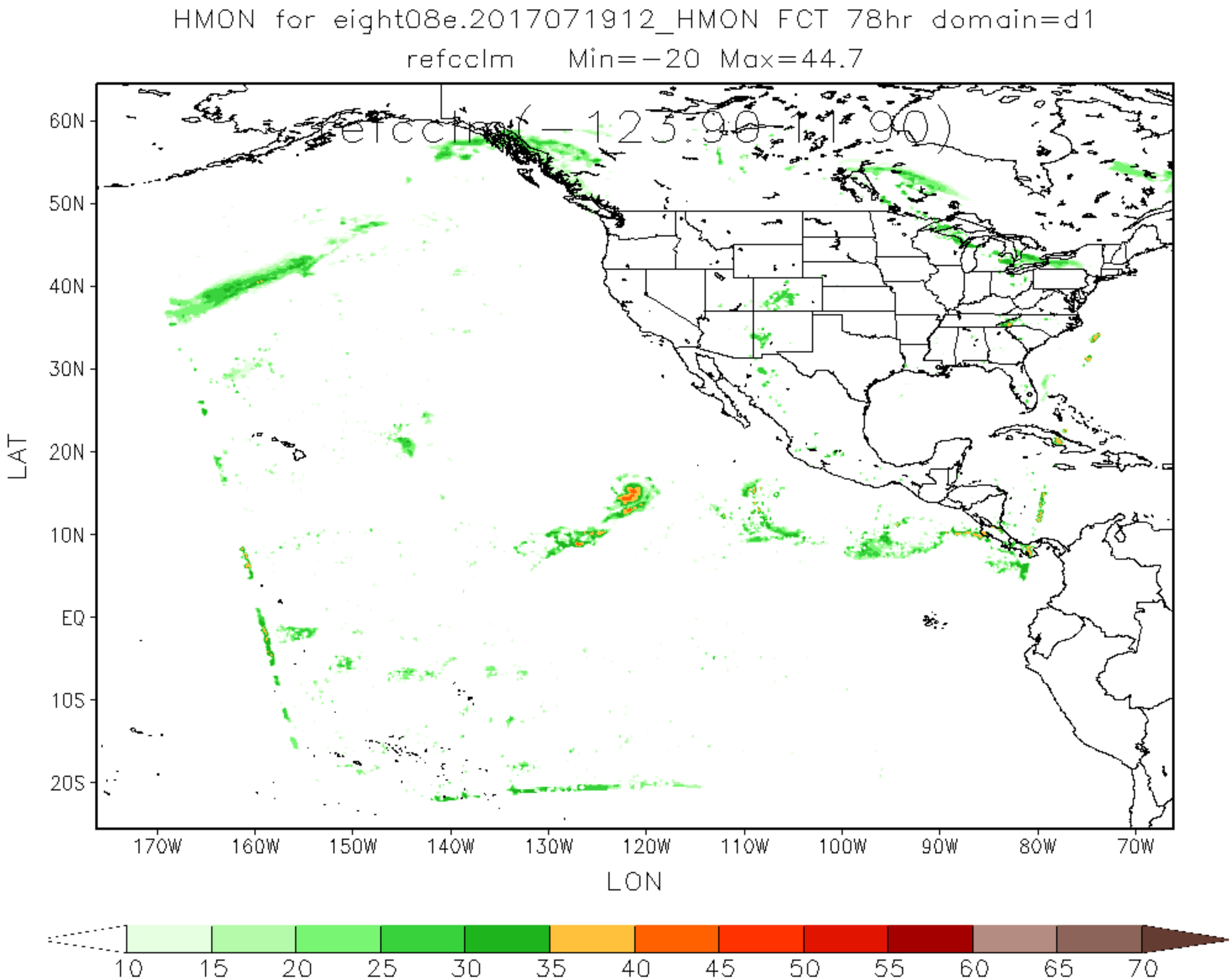
HMON for eight08e.2017071912_HMON FCT 78hr domain=d1
refcclm Min=-20 Max=44.7
refcclm(-123.90-11.90)
60N
50N
40N
30N
20N
10N
EQ
10S
20S
LAT
170W
160W
150W
140W
130W
120W
110W
100W
90W
80W
70W
LON
10
15
20
25
30
35
40
45
50
55
60
65
70

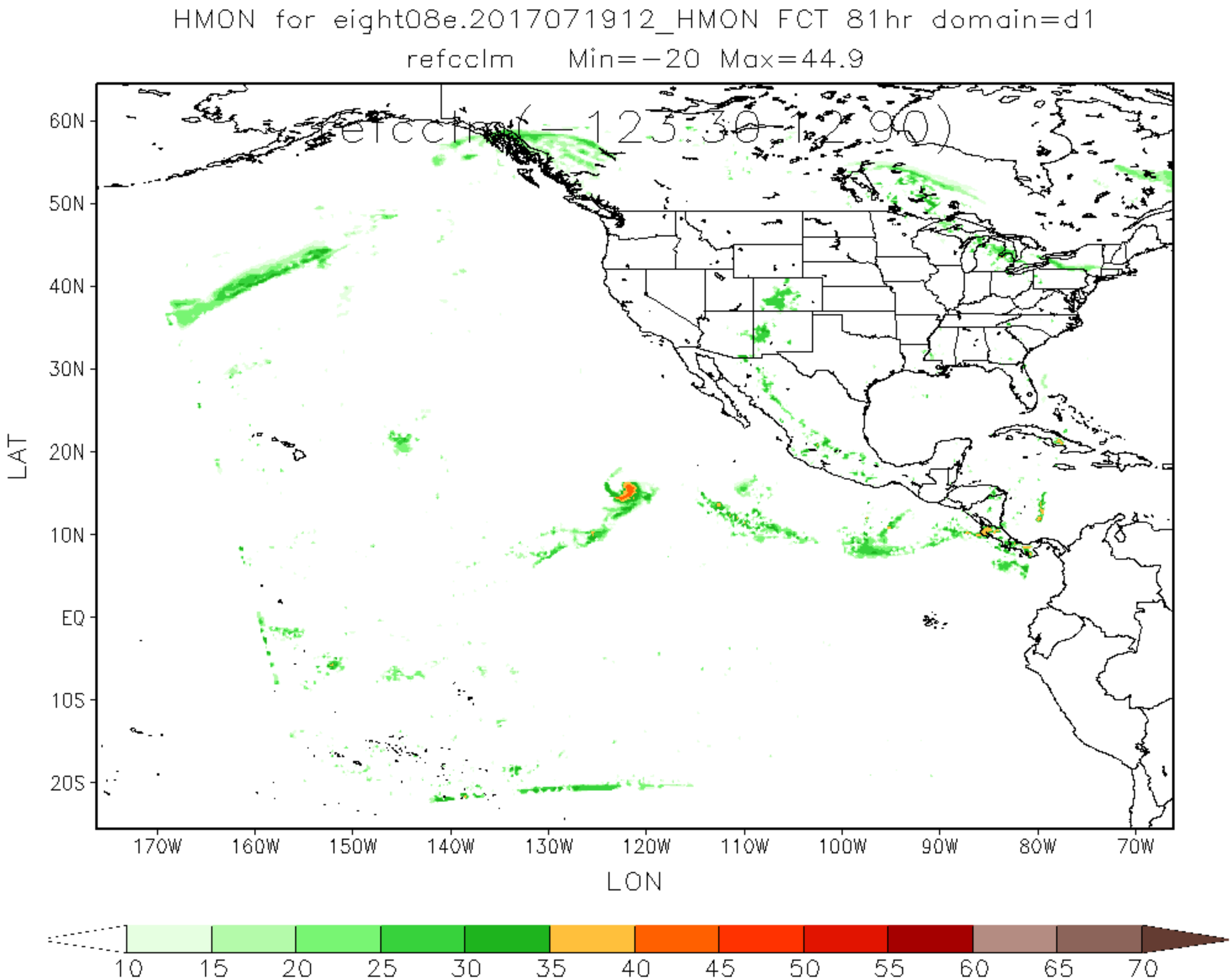
HMON for eight08e.2017071912_HMON FCT 81hr domain=d1
refcclm Min=-20 Max=44.9
refcclm(-123.30,12.90)
60N
50N
40N
30N
20N
10N
EQ
10S
20S
LAT
170W
160W
150W
140W
130W
120W
110W
100W
90W
80W
70W
LON
10
15
20
25
30
35
40
45
50
55
60
65
70

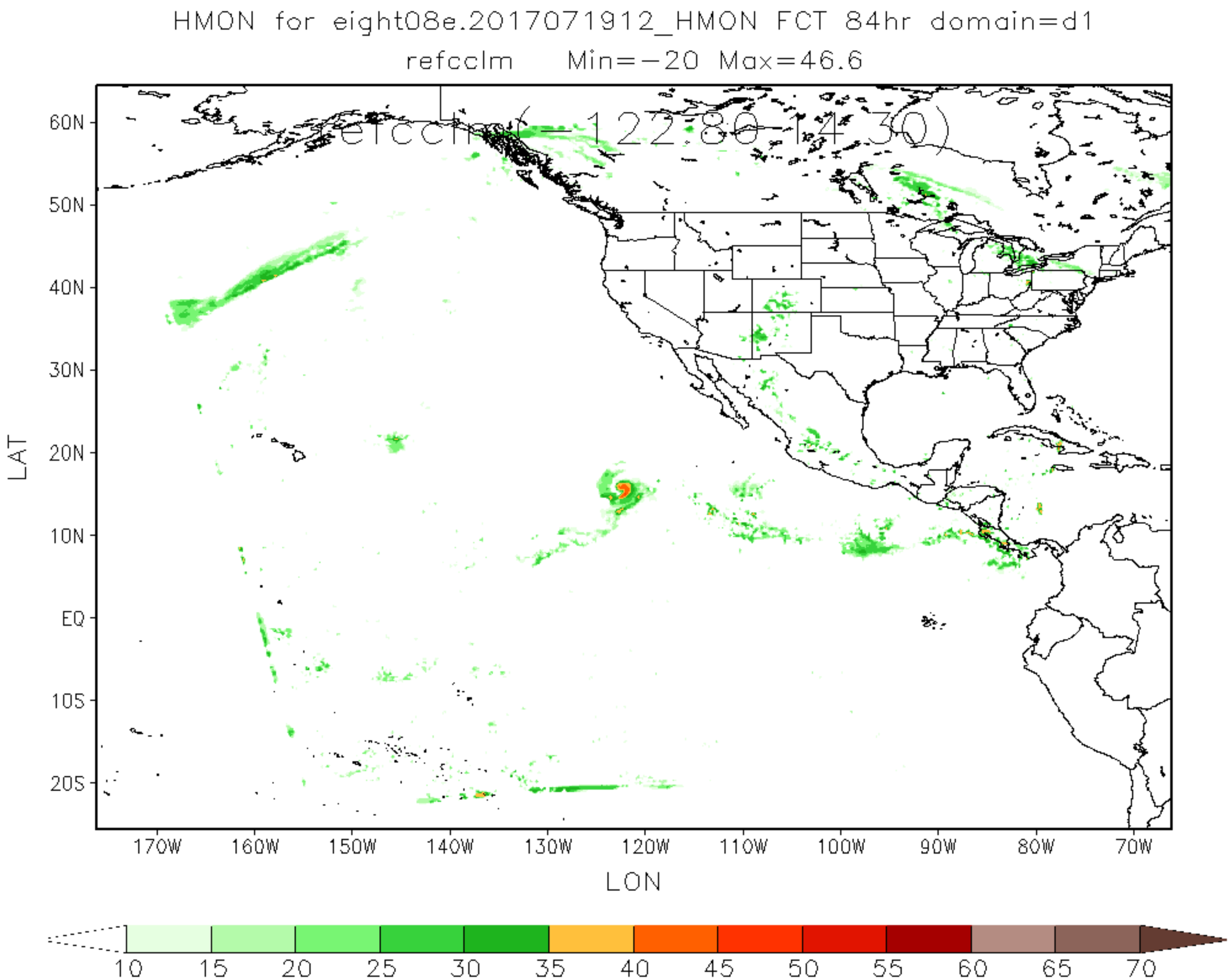
HMON for eight08e.2017071912_HMON FCT 84hr domain=d1
refcclm Min=-20 Max=46.6
refcclm(-122.80-14.30)
60N
50N
40N
30N
20N
10N
EQ
10S
20S
LAT
170W
160W
150W
140W
130W
120W
110W
100W
90W
80W
70W
LON
10
15
20
25
30
35
40
45
50
55
60
65
70

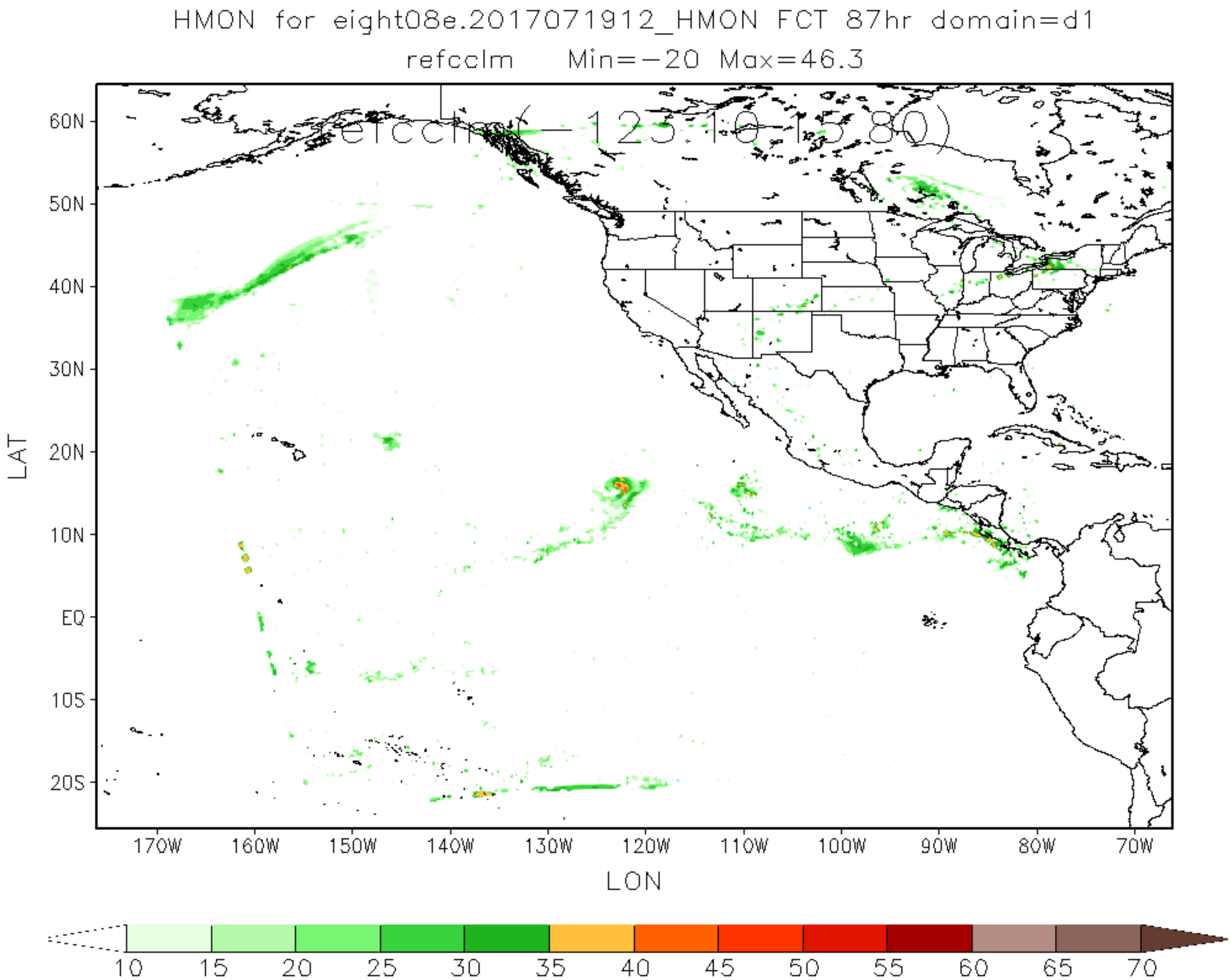
HMON for eight08e.2017071912_HMON FCT 87hr domain=d1
refcclm Min=-20 Max=46.3
refcclm(-123.10-15.80)
60N
50N
40N
30N
20N
10N
EQ
10S
20S
LAT
170W
160W
150W
140W
130W
120W
110W
100W
90W
80W
70W
LON
10
15
20
25
30
35
40
45
50
55
60
65
70

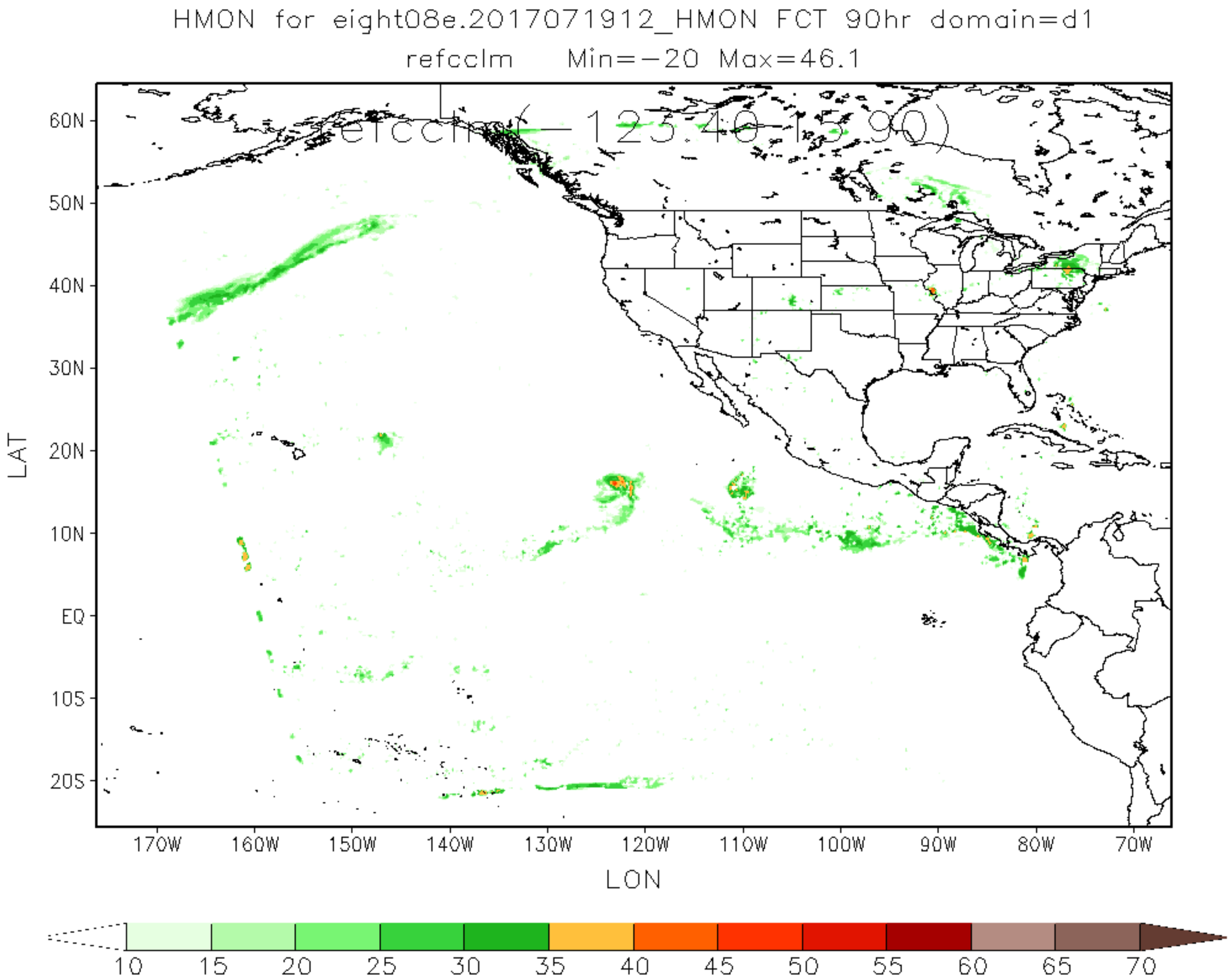
HMON for eight08e.2017071912_HMON FCT 90hr domain=d1
refcclm Min=-20 Max=46.1
refcclm(-123.40-15.90)
60N
50N
40N
30N
20N
10N
EQ
10S
20S
LAT
170W
160W
150W
140W
130W
120W
110W
100W
90W
80W
70W
LON
10
15
20
25
30
35
40
45
50
55
60
65
70

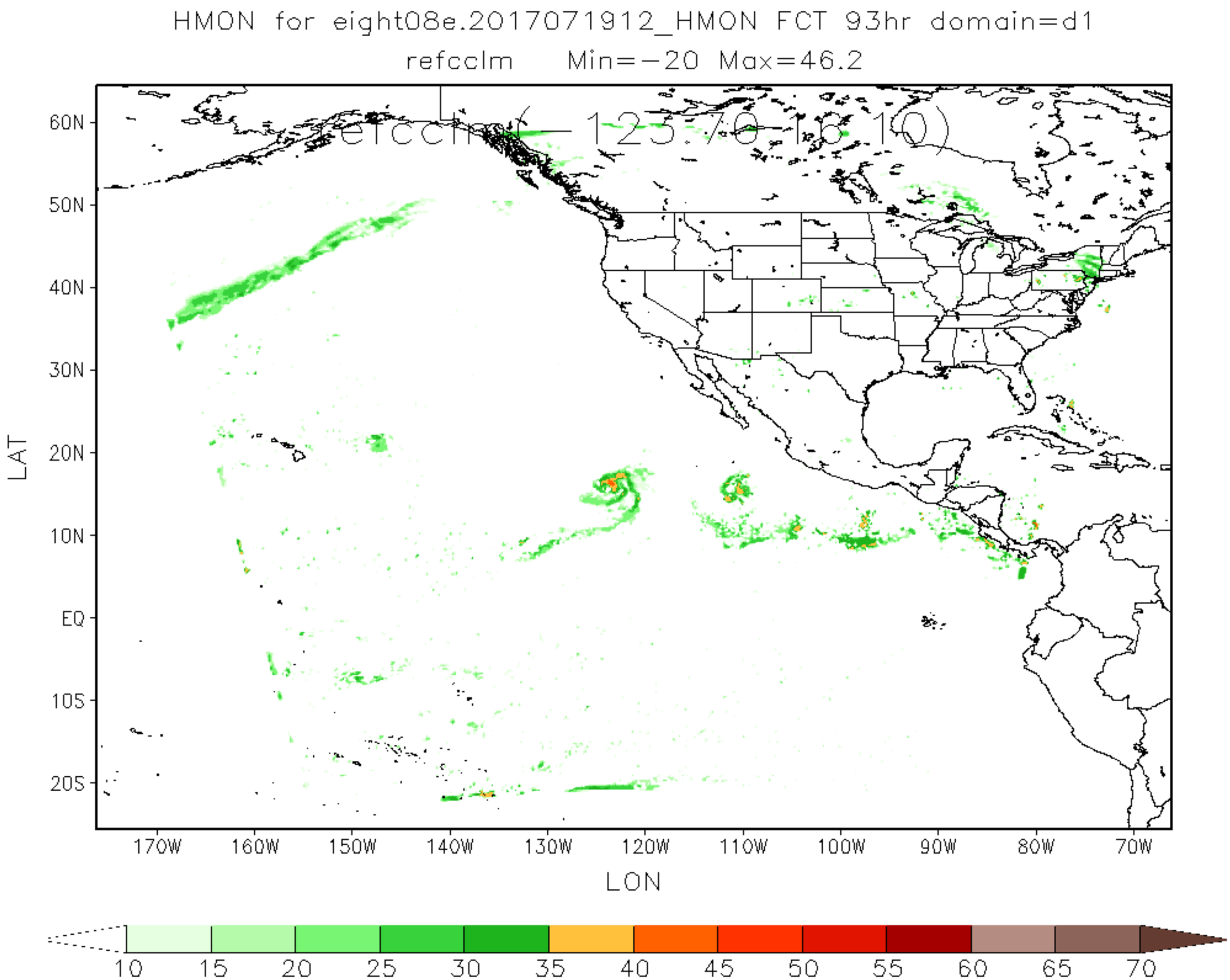
HMON for eight08e.2017071912_HMON FCT 93hr domain=d1
refcclm Min=-20 Max=46.2
refcclm(125.70 16.10)
60N
50N
40N
30N
20N
10N
EQ
10S
20S
LAT
170W
160W
150W
140W
130W
120W
110W
100W
90W
80W
70W
LON
10
15
20
25
30
35
40
45
50
55
60
65
70

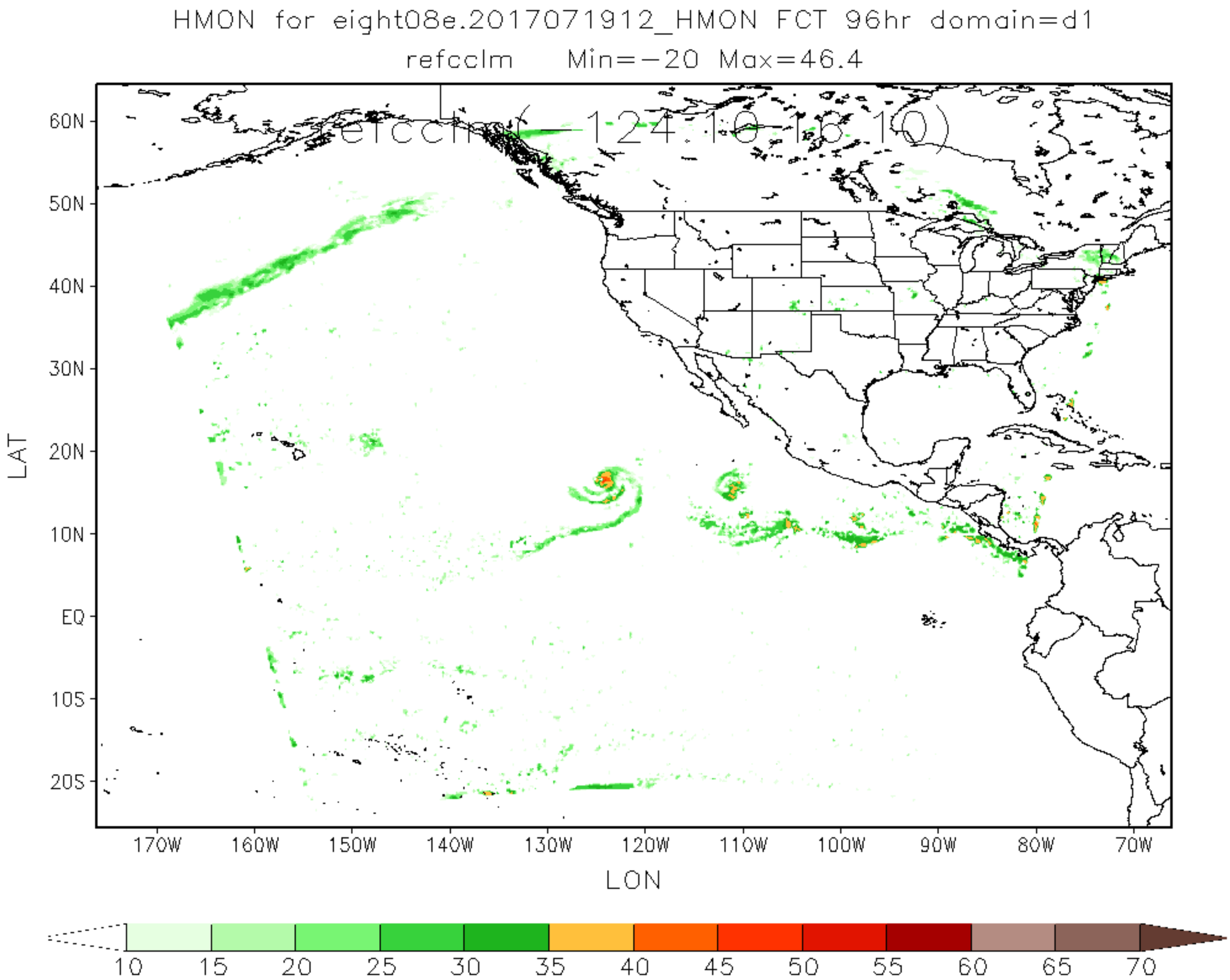
HMON for eight08e.2017071912_HMON FCT 96hr domain=d1
refcclm Min=-20 Max=46.4
refcclm(-124.10,16.10)
60N
50N
40N
30N
20N
10N
EQ
10S
20S
LAT
170W
160W
150W
140W
130W
120W
110W
100W
90W
80W
70W
LON
10
15
20
25
30
35
40
45
50
55
60
65
70

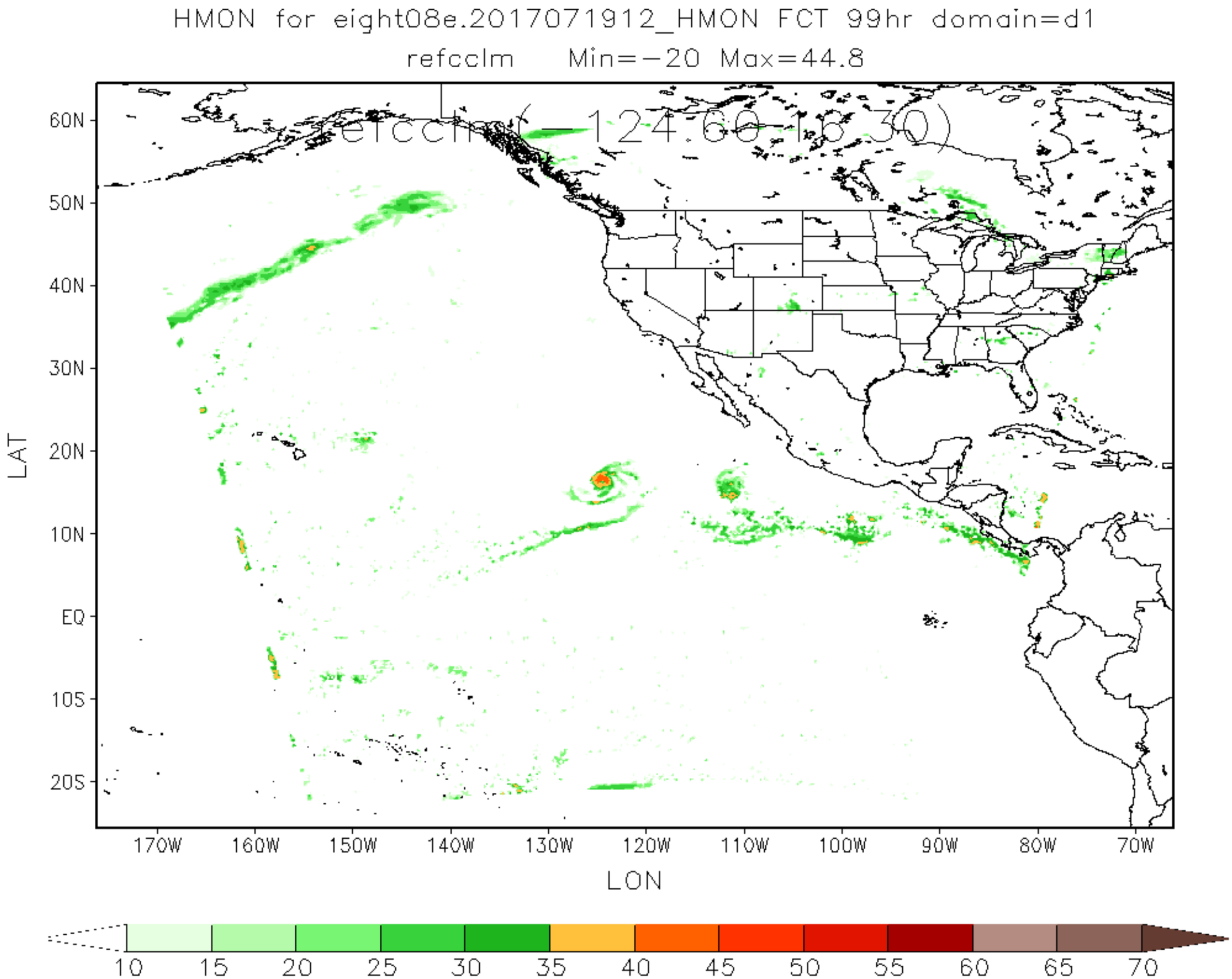
HMON for eight08e.2017071912_HMON FCT 99hr domain=d1
refcclm Min=-20 Max=44.8
refcclm(-124.60-16.30)
60N
50N
40N
30N
20N
10N
EQ
10S
20S
LAT
170W
160W
150W
140W
130W
120W
110W
100W
90W
80W
70W
LON
10
15
20
25
30
35
40
45
50
55
60
65
70

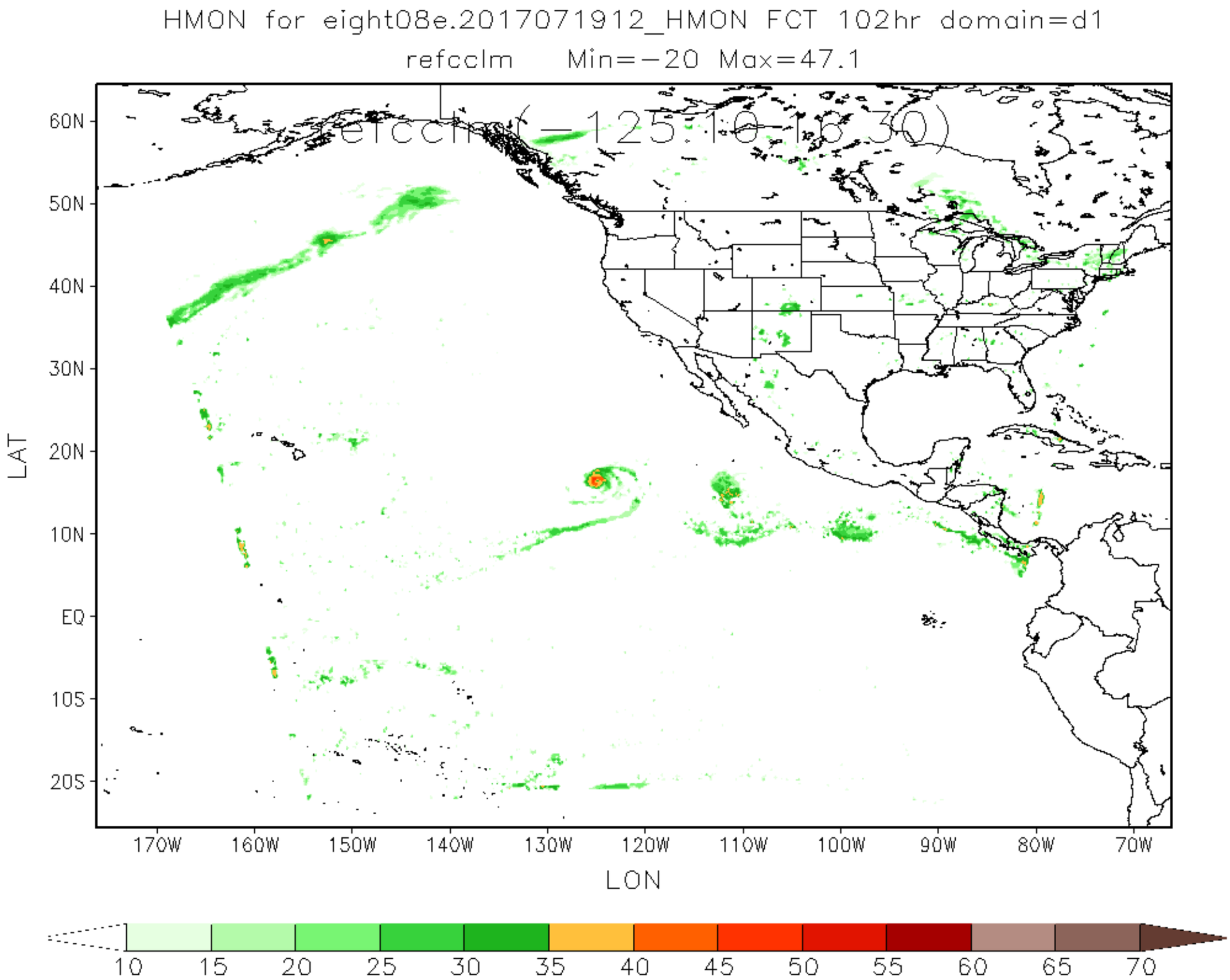
HMON for eight08e.2017071912_HMON FCT 102hr domain=d1
refcclm Min=-20 Max=47.1
refcclm(-125:10-16:30)
60N
50N
40N
30N
20N
10N
EQ
10S
20S
LAT
170W
160W
150W
140W
130W
120W
110W
100W
90W
80W
70W
LON
10
15
20
25
30
35
40
45
50
55
60
65
70

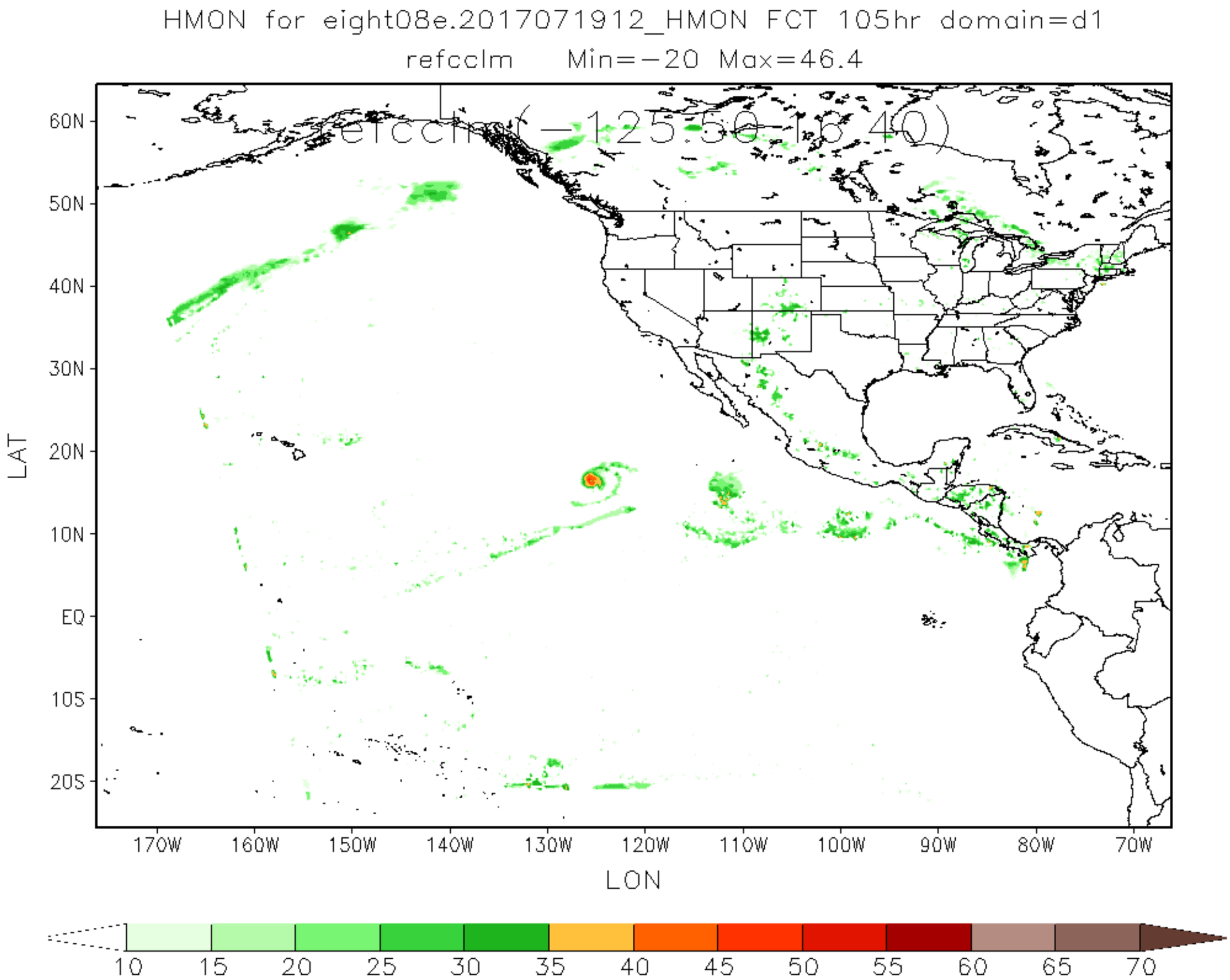
HMON for eight08e.2017071912_HMON FCT 105hr domain=d1
refcclm Min=-20 Max=46.4
refcclm(-125.50,16.40)
60N
50N
40N
30N
20N
10N
EQ
10S
20S
LAT
170W
160W
150W
140W
130W
120W
110W
100W
90W
80W
70W
LON
10
15
20
25
30
35
40
45
50
55
60
65
70

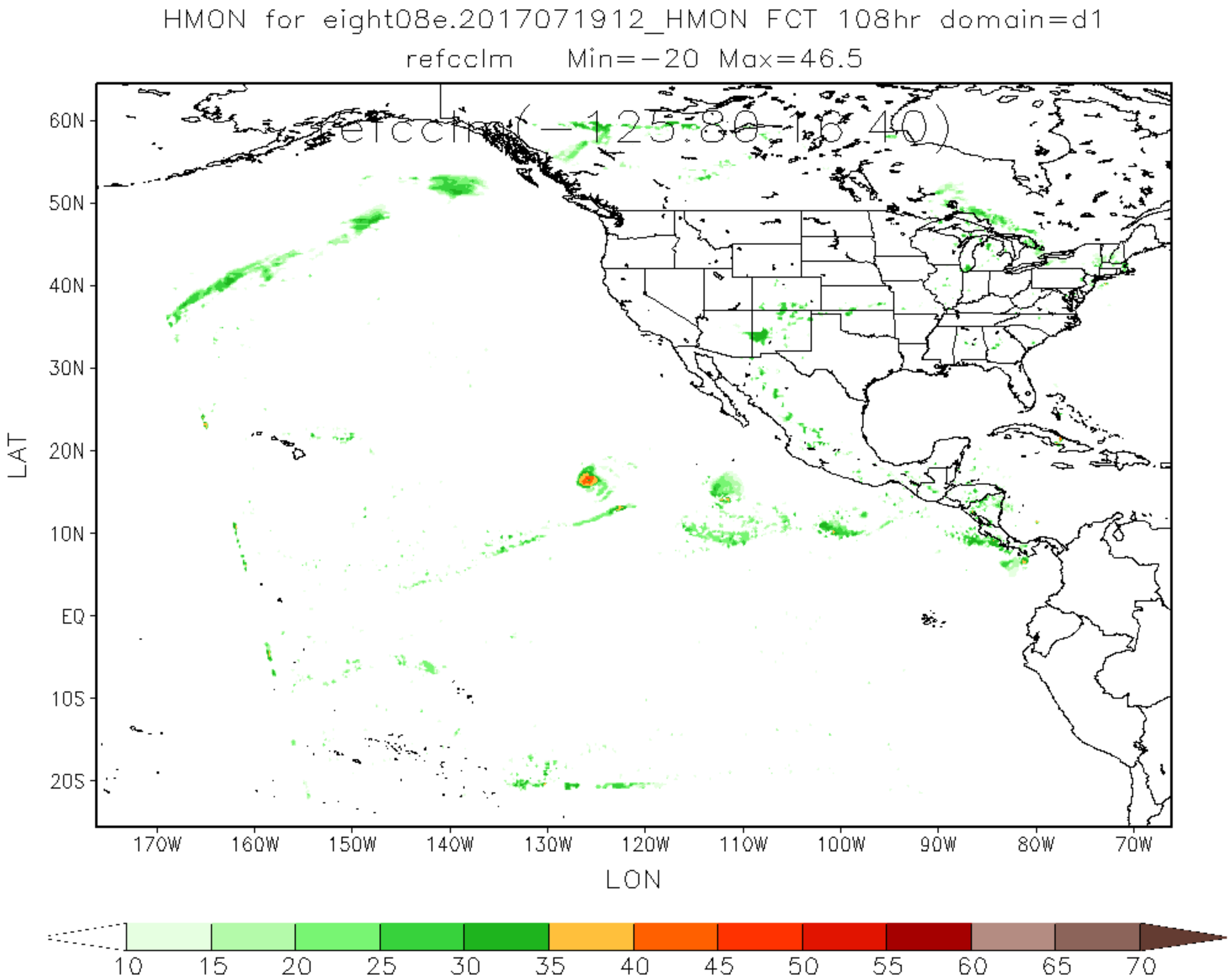
HMON for eight08e.2017071912_HMON FCT 108hr domain=d1
refcclm Min=-20 Max=46.5
refcclm(-125.80,16.40)
60N
50N
40N
30N
20N
10N
EQ
10S
20S
LAT
170W
160W
150W
140W
130W
120W
110W
100W
90W
80W
70W
LON
10
15
20
25
30
35
40
45
50
55
60
65
70

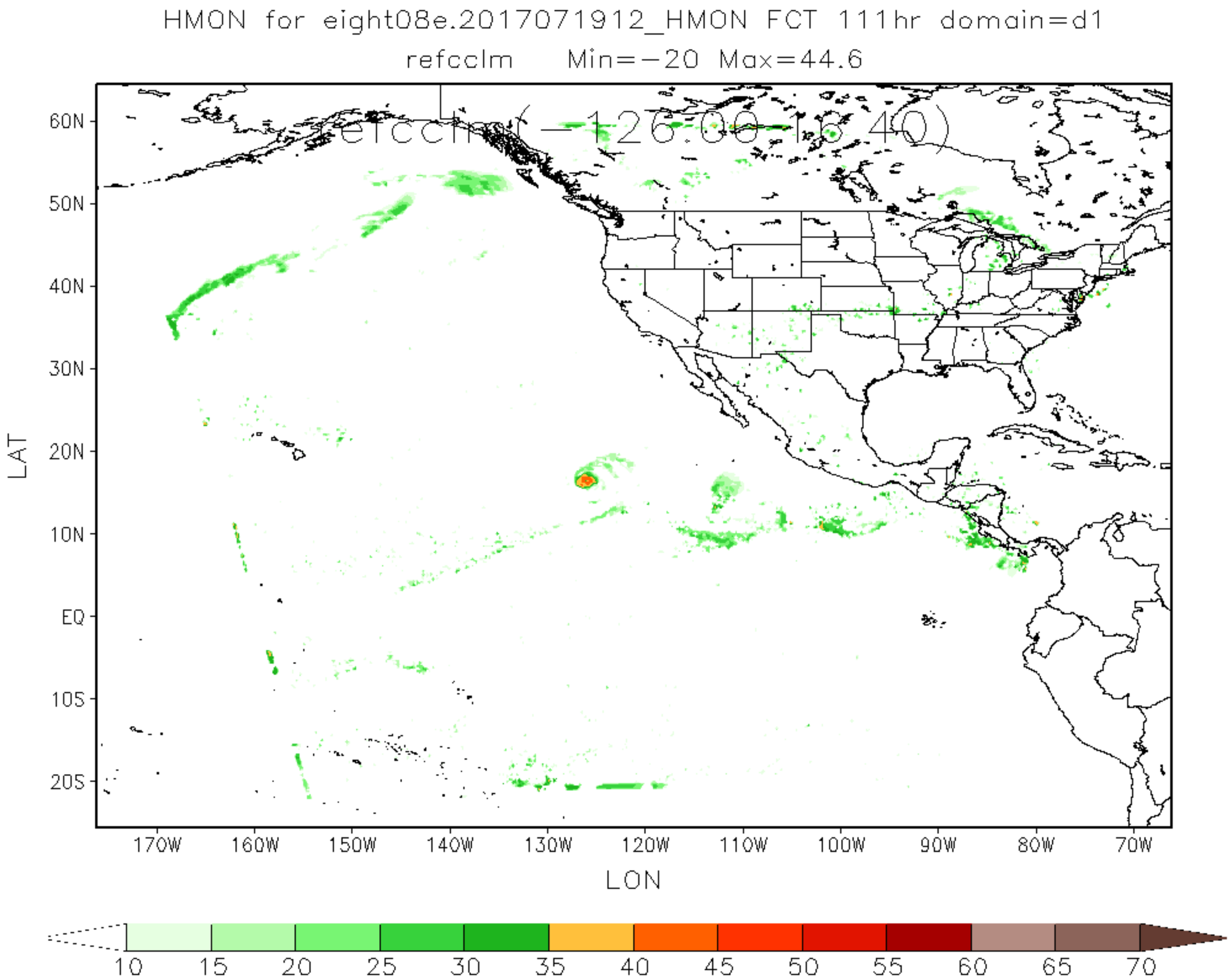
HMON for eight08e.2017071912_HMON FCT 111hr domain=d1
refcclm Min=-20 Max=44.6
refcclm(-126.00-16.40)
60N
50N
40N
30N
20N
10N
EQ
10S
20S
LAT
170W
160W
150W
140W
130W
120W
110W
100W
90W
80W
70W
LON
10
15
20
25
30
35
40
45
50
55
60
65
70

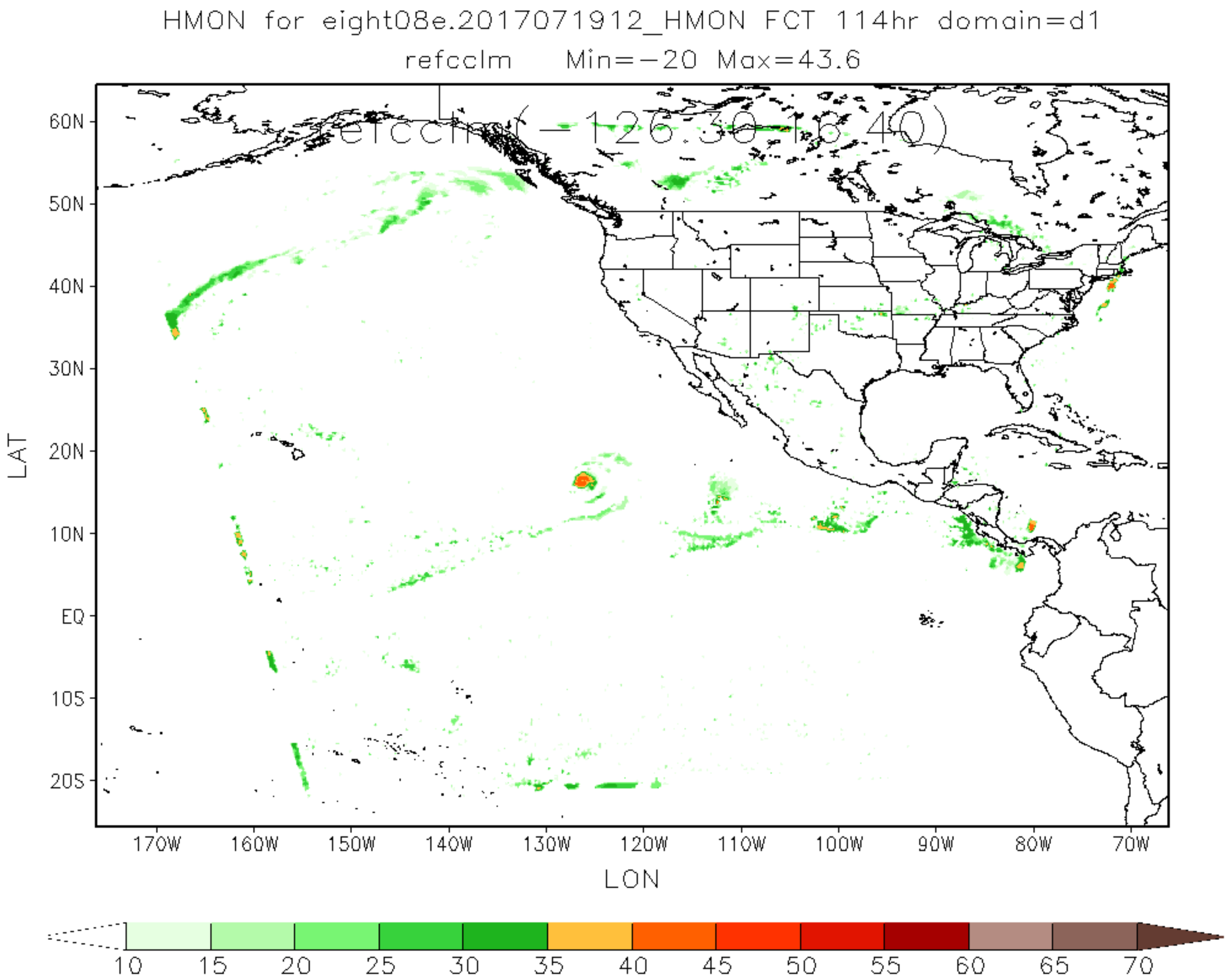
HMON for eight08e.2017071912_HMON FCT 114hr domain=d1
refcclm Min=-20 Max=43.6
refcclm(-126.30,16.40)
60N
50N
40N
30N
20N
10N
EQ
10S
20S
LAT
170W
160W
150W
140W
130W
120W
110W
100W
90W
80W
70W
LON
10
15
20
25
30
35
40
45
50
55
60
65
70

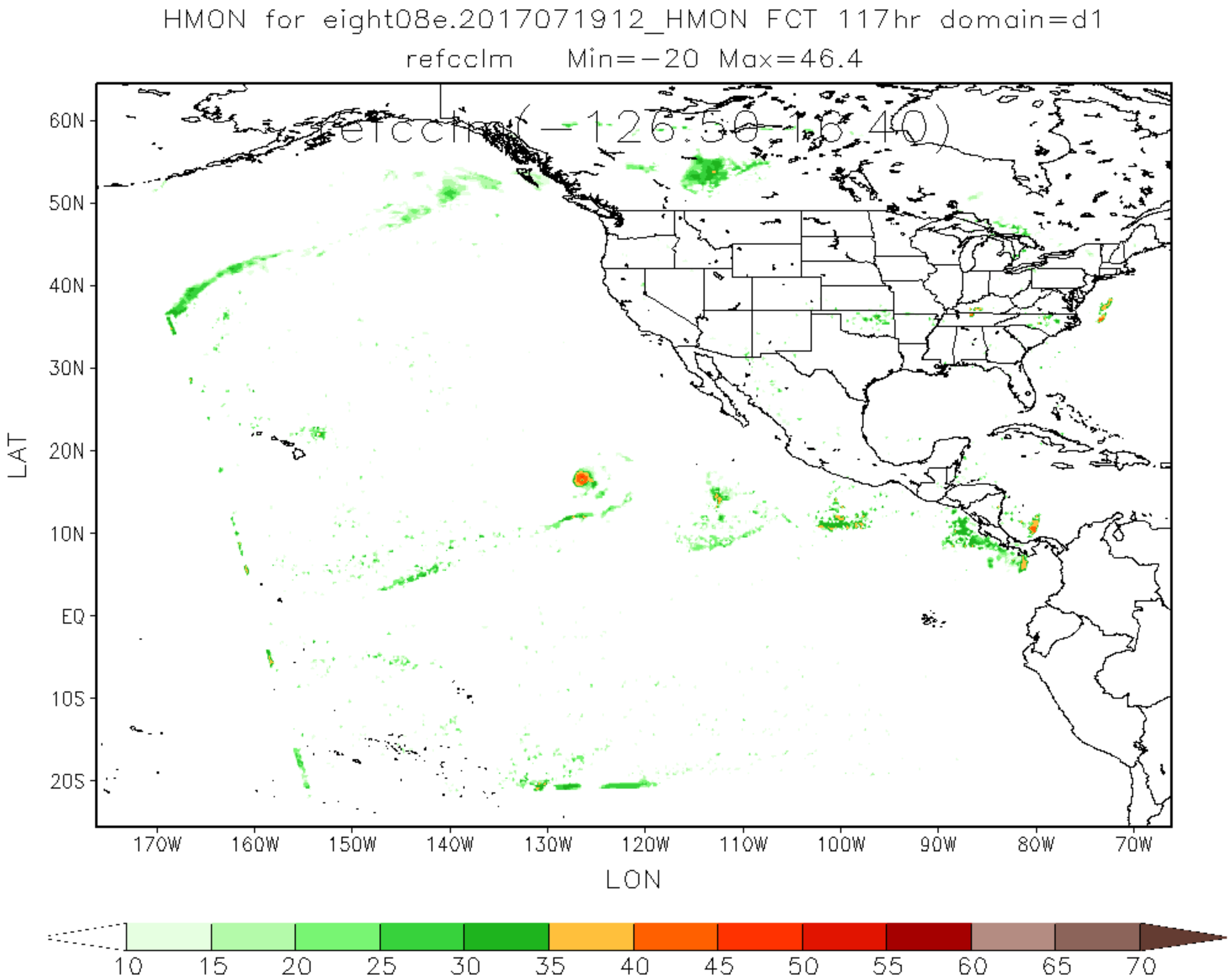
HMON for eight08e.2017071912_HMON FCT 117hr domain=d1
refcclm Min=-20 Max=46.4
refcclm(-126.50-16.40)
60N
50N
40N
30N
20N
10N
EQ
10S
20S
LAT
170W
160W
150W
140W
130W
120W
110W
100W
90W
80W
70W
LON
10
15
20
25
30
35
40
45
50
55
60
65
70

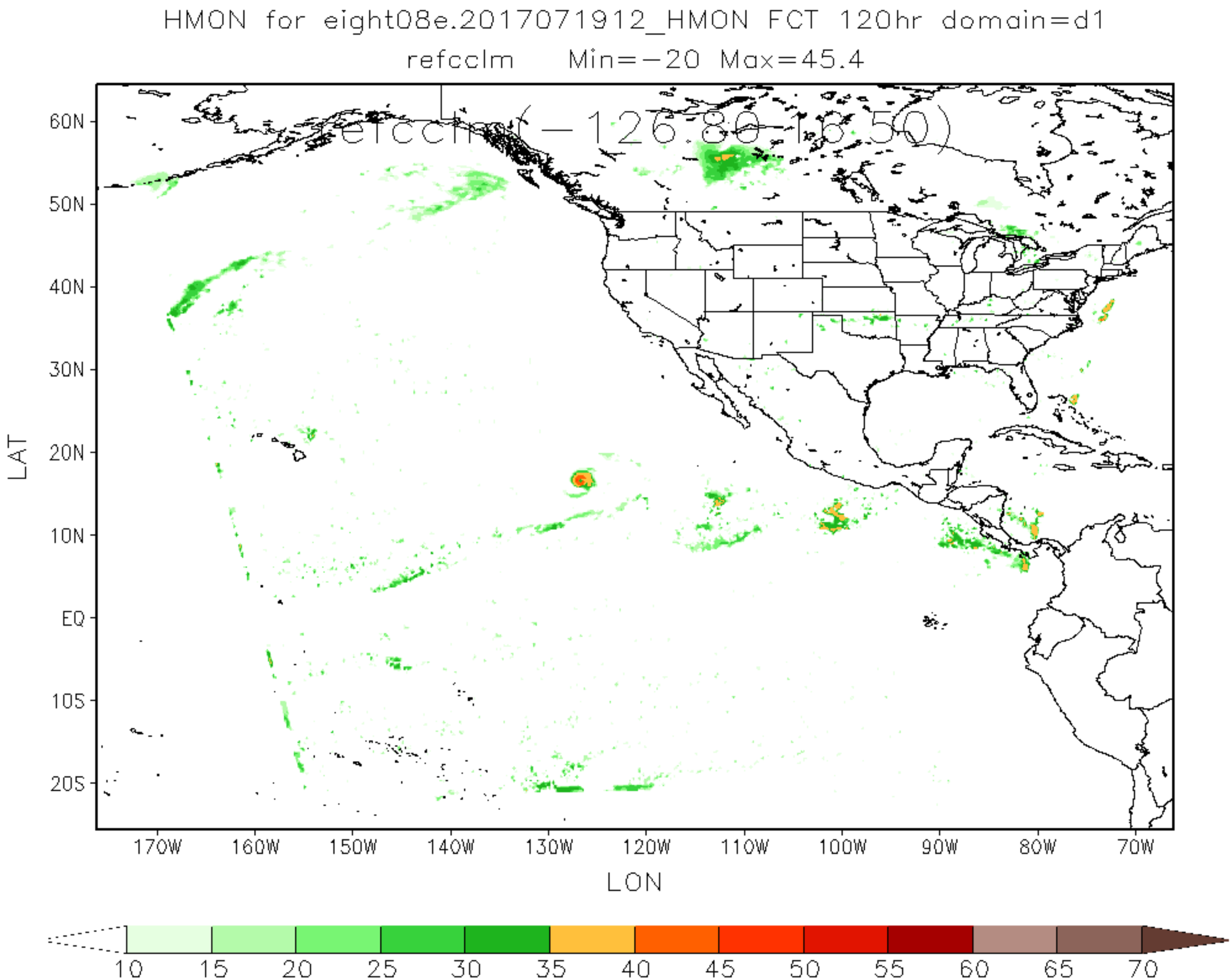
HMON for eight08e.2017071912_HMON FCT 120hr domain=d1
refcclm Min=−20 Max=45.4
refcclm(−126.80,16.50)
60N
50N
40N
30N
20N
10N
EQ
10S
20S
LAT
170W
160W
150W
140W
130W
120W
110W
100W
90W
80W
70W
LON
10
15
20
25
30
35
40
45
50
55
60
65
70

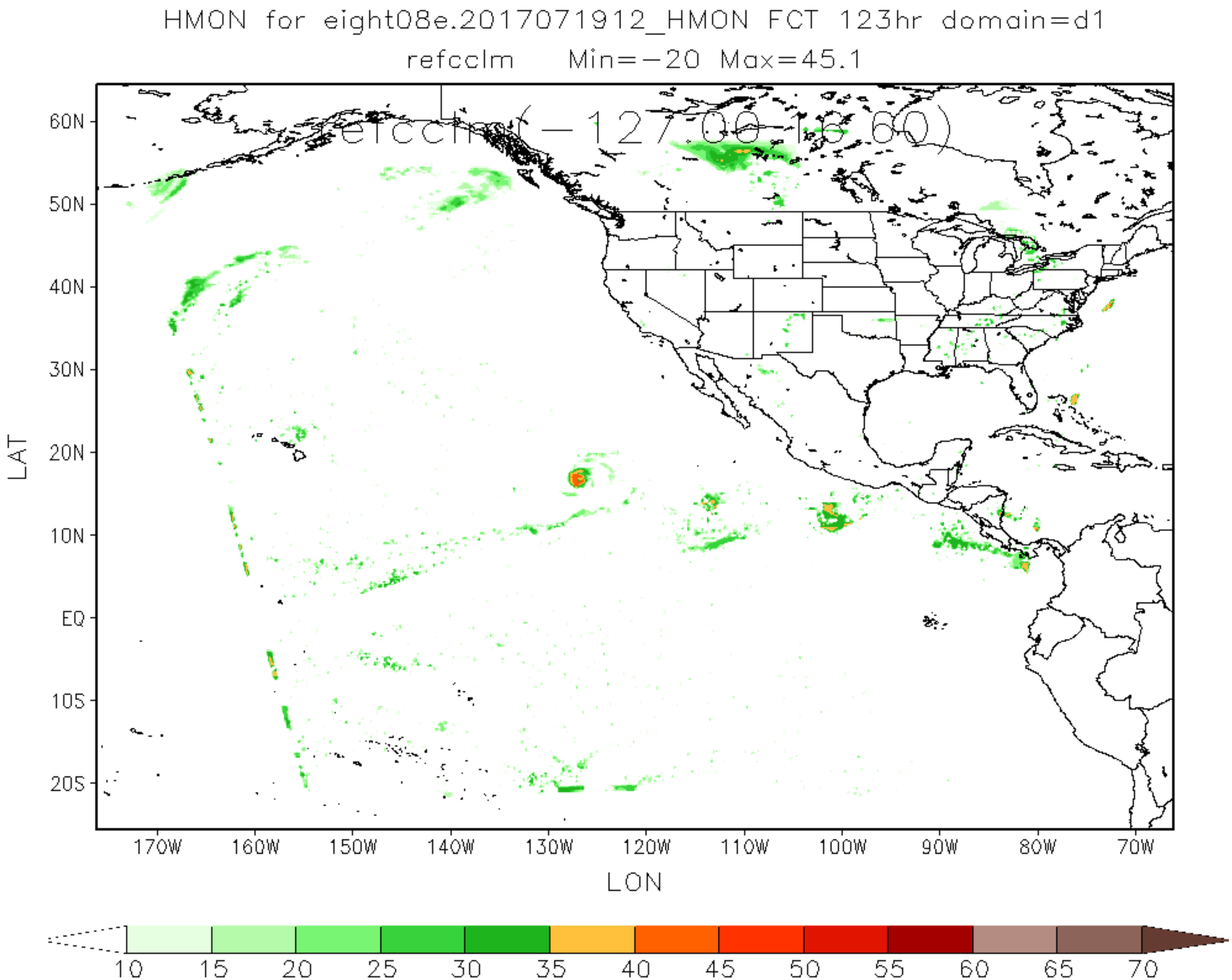
HMON for eight08e.2017071912_HMON FCT 123hr domain=d1
refcclm Min=−20 Max=45.1
refcclm(−127.00:13.60)
60N
50N
40N
30N
20N
10N
EQ
10S
20S
LAT
170W
160W
150W
140W
130W
120W
110W
100W
90W
80W
70W
LON
10
15
20
25
30
35
40
45
50
55
60
65
70

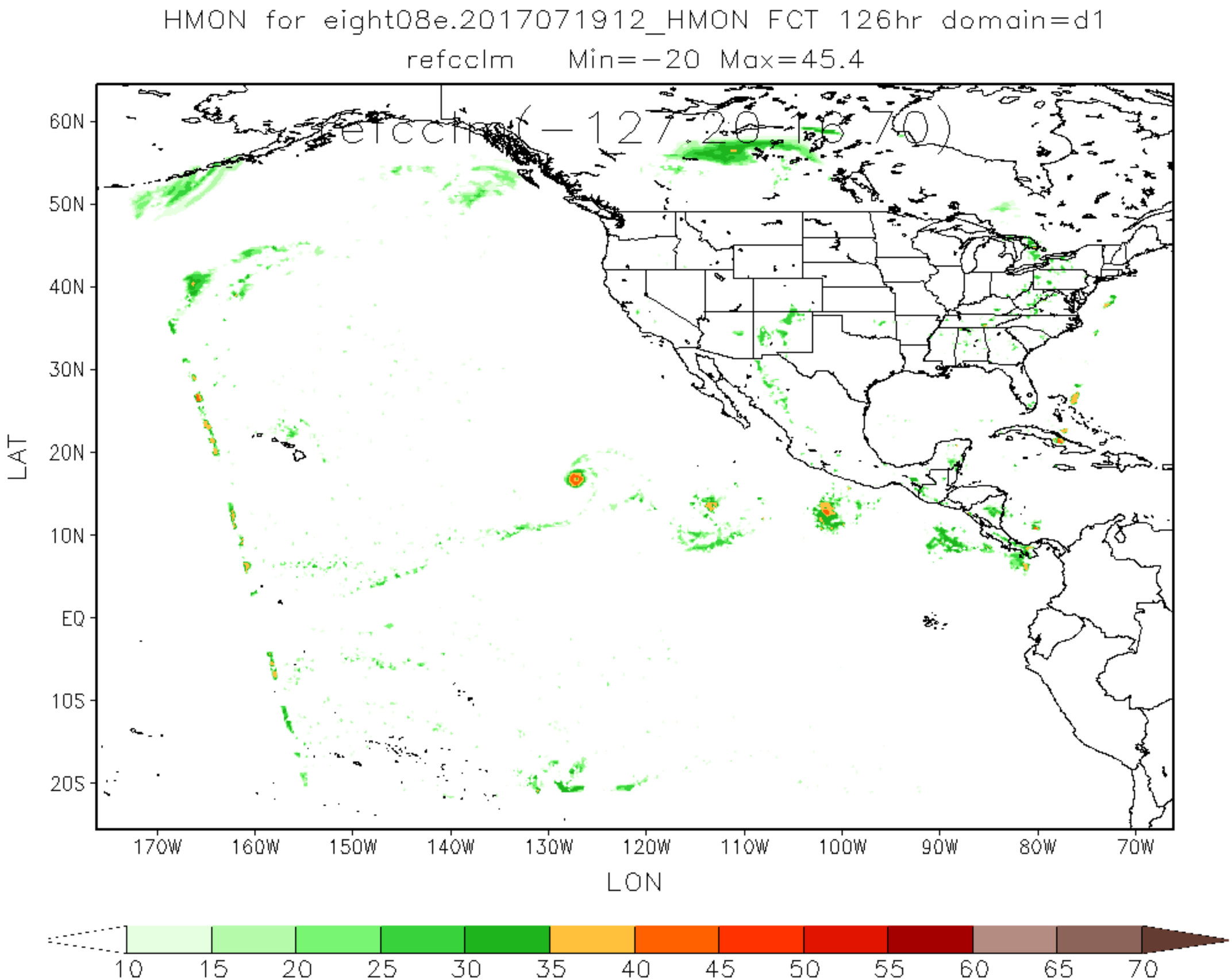
HMON for eight08e.2017071912_HMON FCT 126hr domain=d1
refcclm Min=−20 Max=45.4
refcclm(−127.20,16.70)
60N
50N
40N
30N
20N
10N
EQ
10S
20S
LAT
170W
160W
150W
140W
130W
120W
110W
100W
90W
80W
70W
LON
10
15
20
25
30
35
40
45
50
55
60
65
70