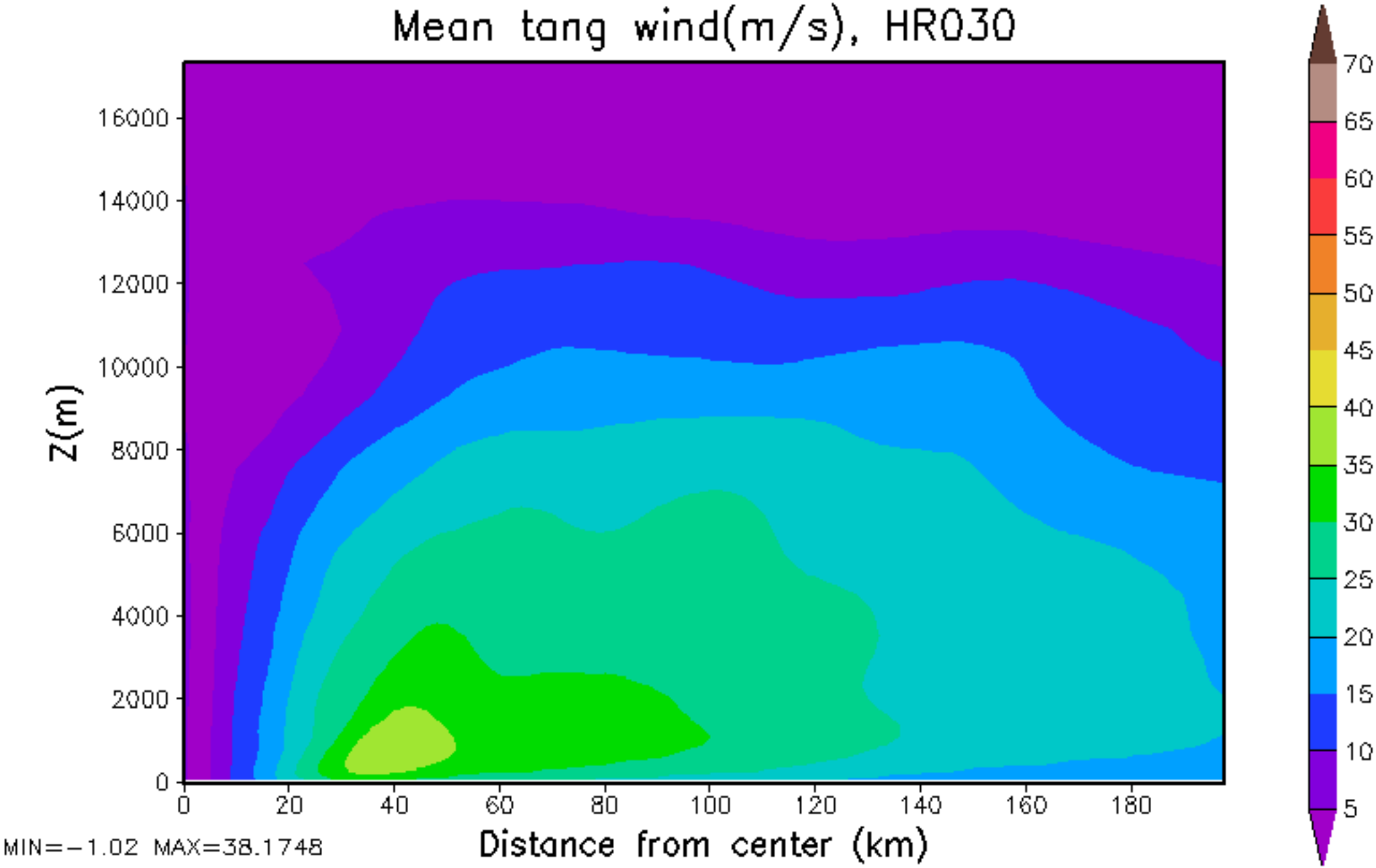
Mean tang wind(m/s), HR030
Z(m)
16000
14000
12000
10000
8000
6000
4000
2000
0
0
20
40
60
80
100
120
140
160
180
Distance from center (km)
MIN=-1.02 MAX=38.1748
70
65
60
55
50
45
40
35
30
25
20
15
10
5

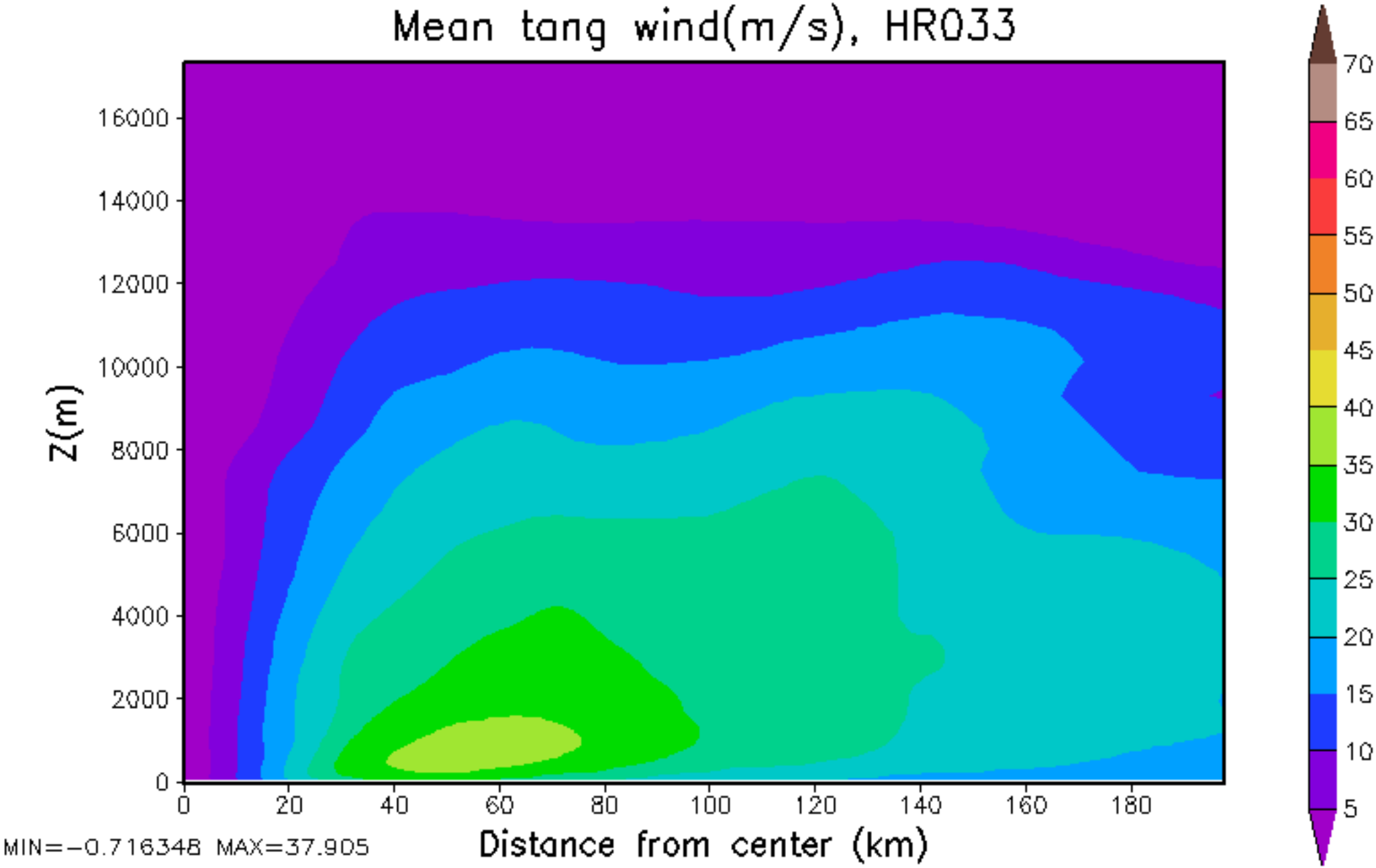
Mean tang wind(m/s), HR033
Z(m)
16000
14000
12000
10000
8000
6000
4000
2000
0
0
20
40
60
80
100
120
140
160
180
Distance from center (km)
MIN=-0.716348 MAX=37.905
70
65
60
55
50
45
40
35
30
25
20
15
10
5

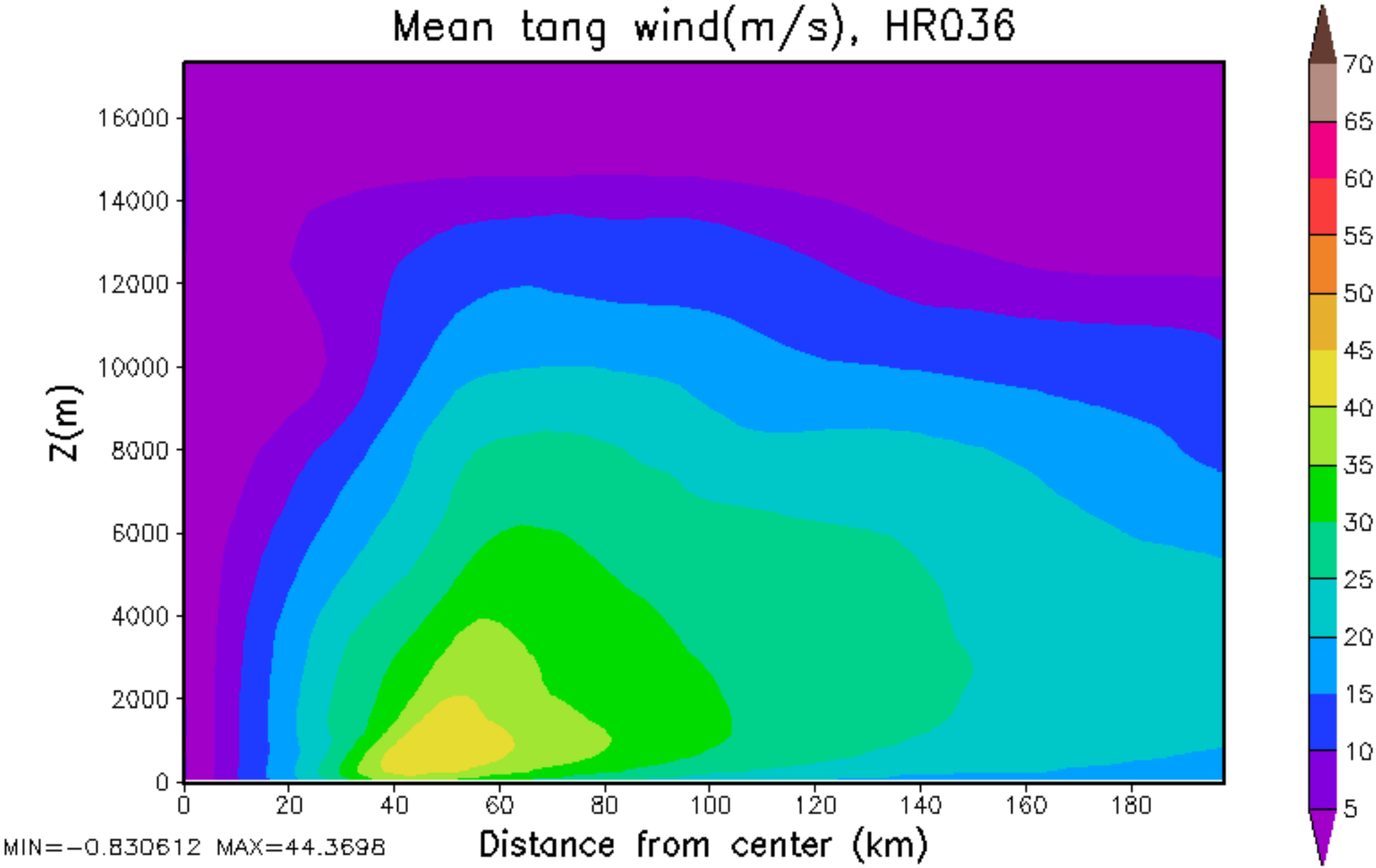
Mean tang wind(m/s), HR036
Z(m)
16000
14000
12000
10000
8000
6000
4000
2000
0
0
20
40
60
80
100
120
140
160
180
Distance from center (km)
MIN=-0.830612 MAX=44.3698
70
65
60
55
50
45
40
35
30
25
20
15
10
5

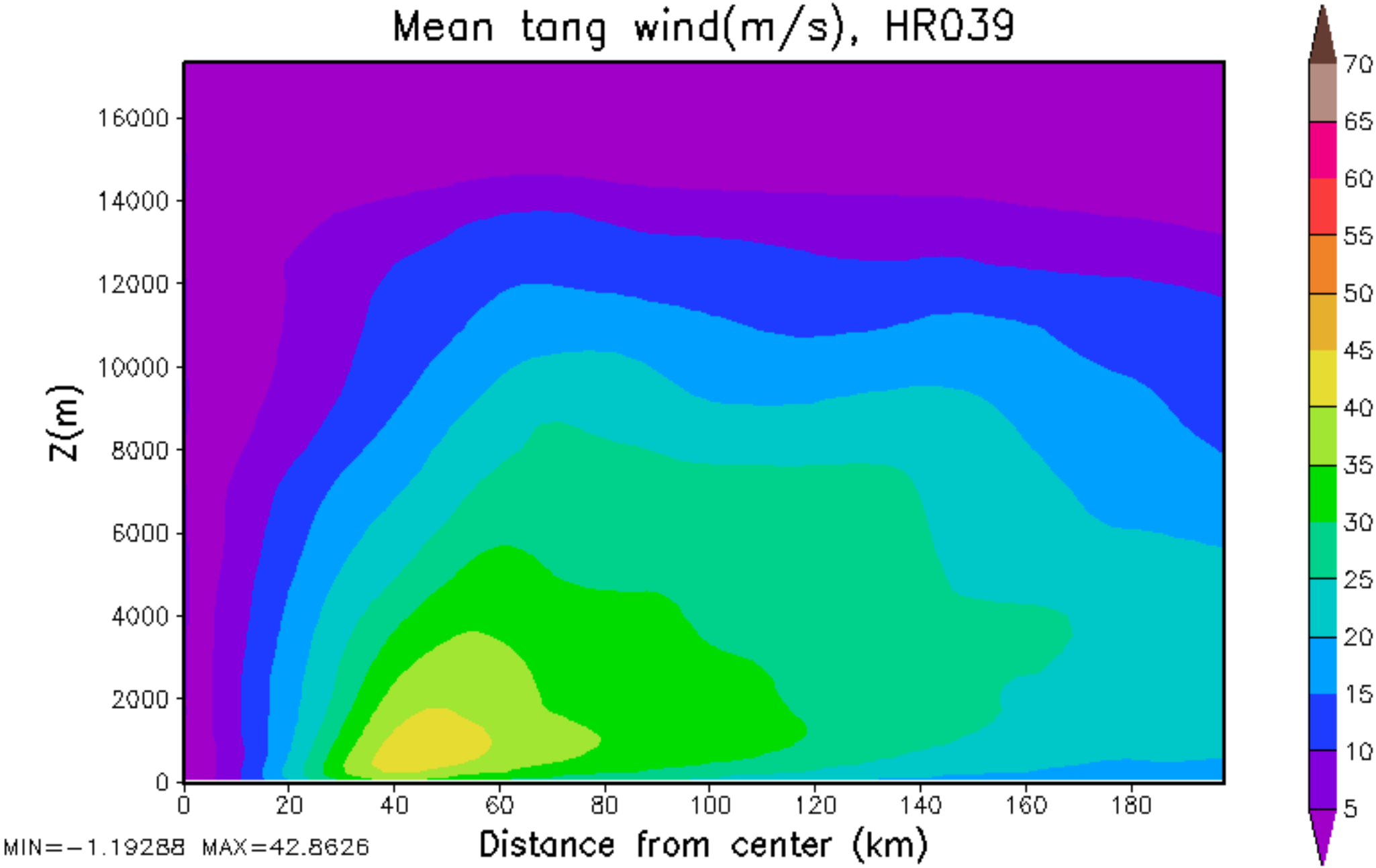
Mean tang wind(m/s), HR039
Z(m)
16000
14000
12000
10000
8000
6000
4000
2000
0
0
20
40
60
80
100
120
140
160
180
Distance from center (km)
MIN=-1.19288 MAX=42.8626
70
65
60
55
50
45
40
35
30
25
20
15
10
5

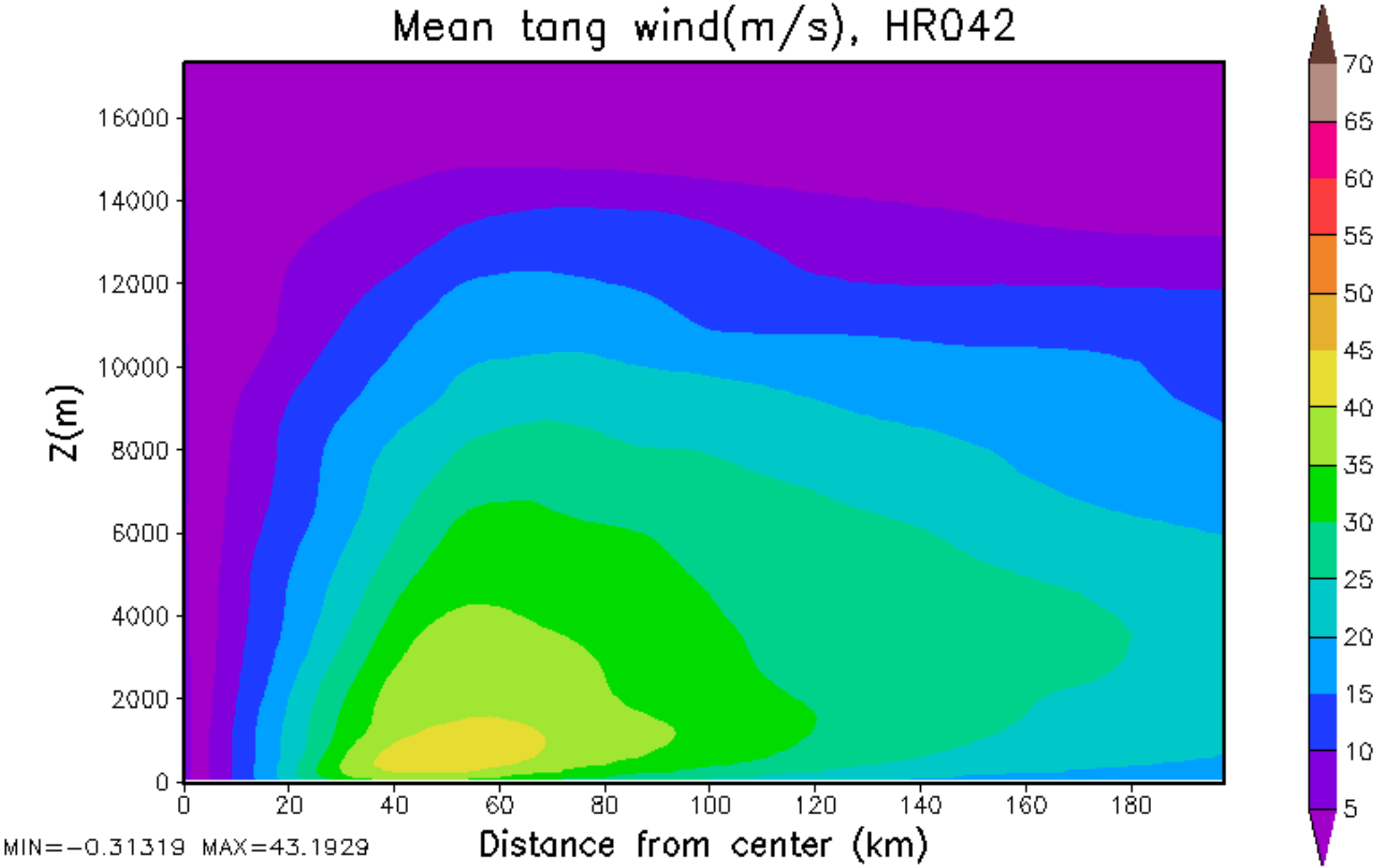
Mean tang wind(m/s), HR042
Z(m)
16000
14000
12000
10000
8000
6000
4000
2000
0
0
20
40
60
80
100
120
140
160
180
Distance from center (km)
MIN=-0.31319 MAX=43.1929
70
65
60
55
50
45
40
35
30
25
20
15
10
5

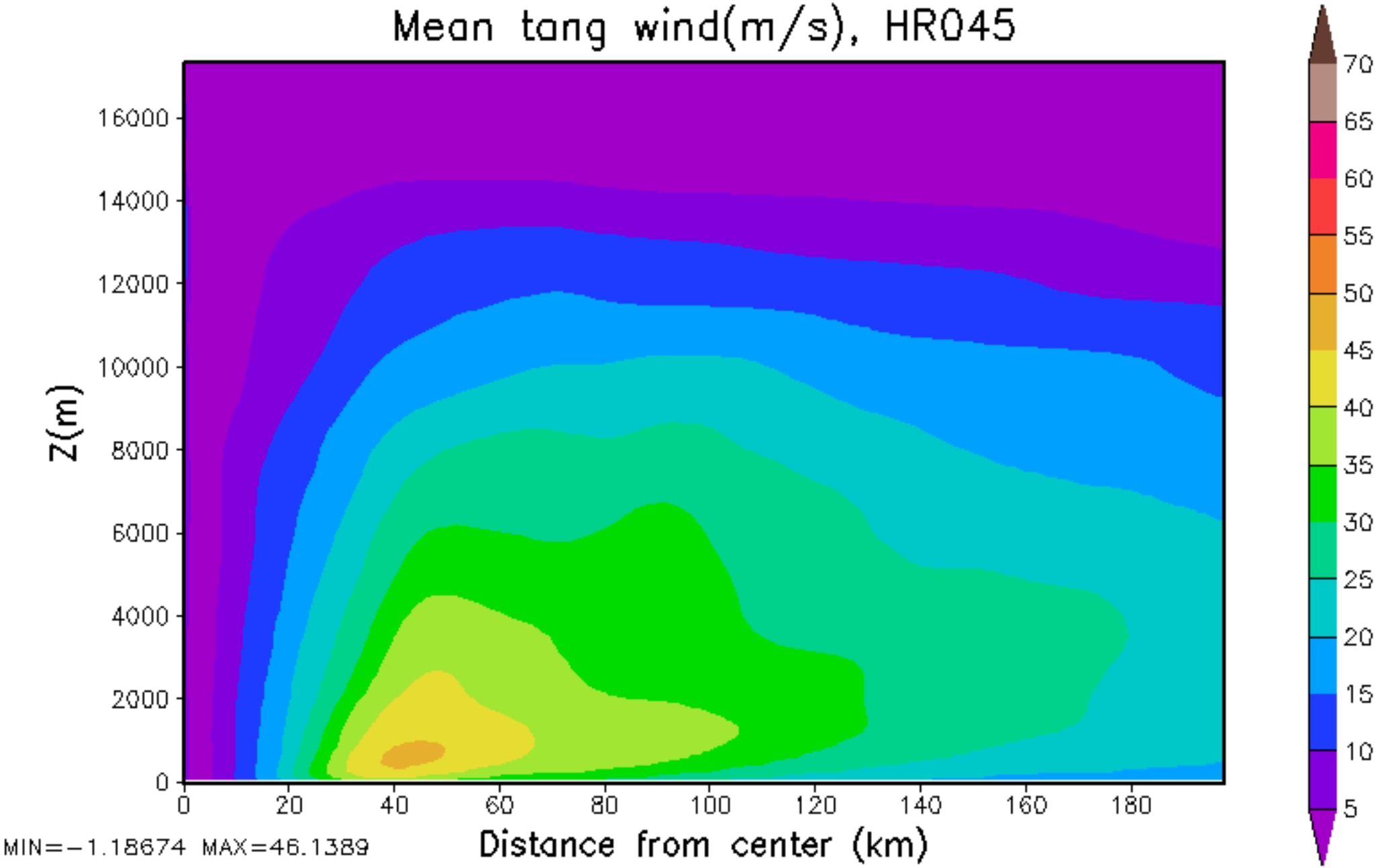
Mean tang wind(m/s), HR045
Z(m)
16000
14000
12000
10000
8000
6000
4000
2000
0
0
20
40
60
80
100
120
140
160
180
Distance from center (km)
MIN=-1.18674 MAX=46.1389
70
65
60
55
50
45
40
35
30
25
20
15
10
5

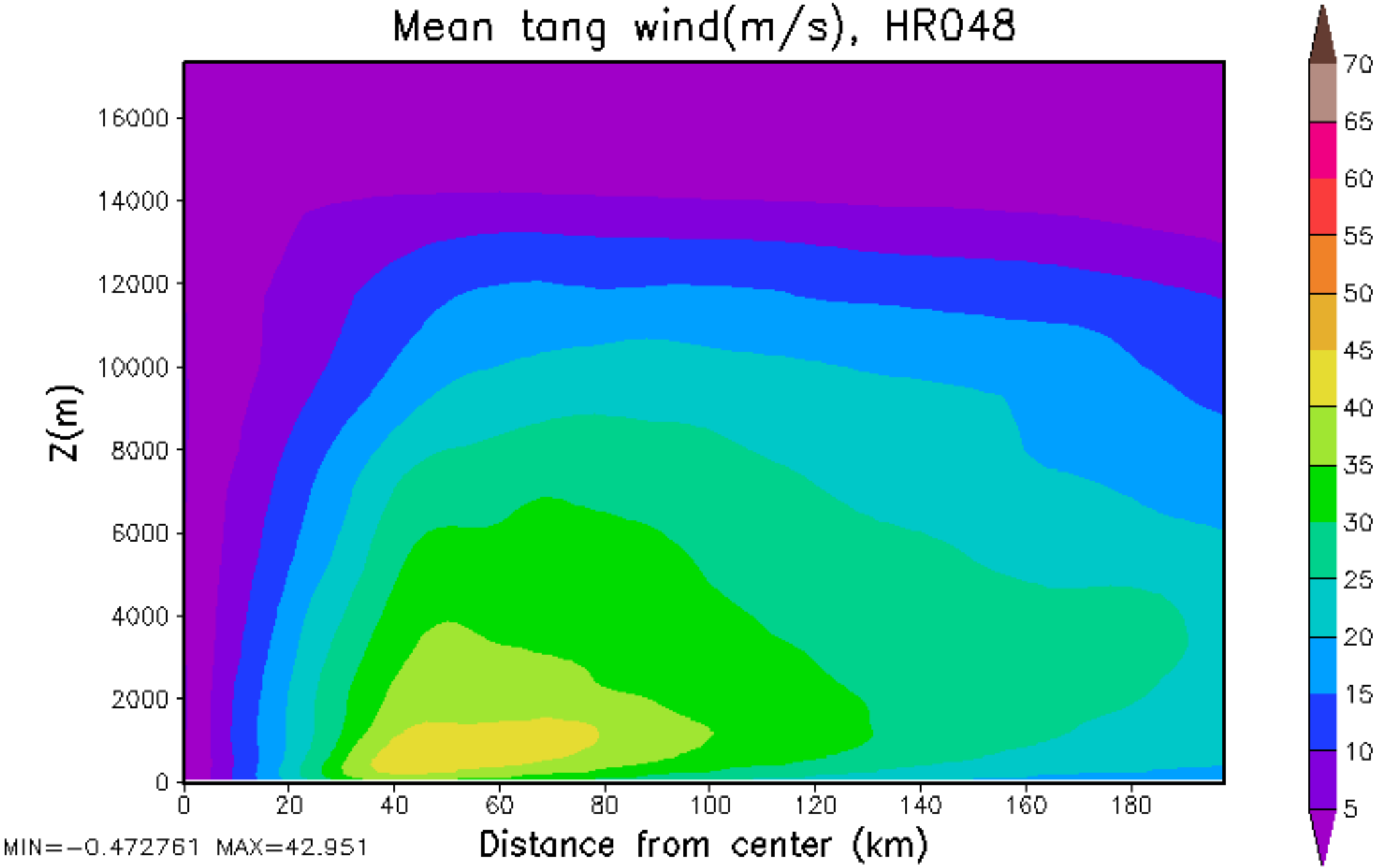
Mean tang wind(m/s), HR048
Z(m)
16000
14000
12000
10000
8000
6000
4000
2000
0
0
20
40
60
80
100
120
140
160
180
Distance from center (km)
MIN=-0.472761 MAX=42.951
70
65
60
55
50
45
40
35
30
25
20
15
10
5

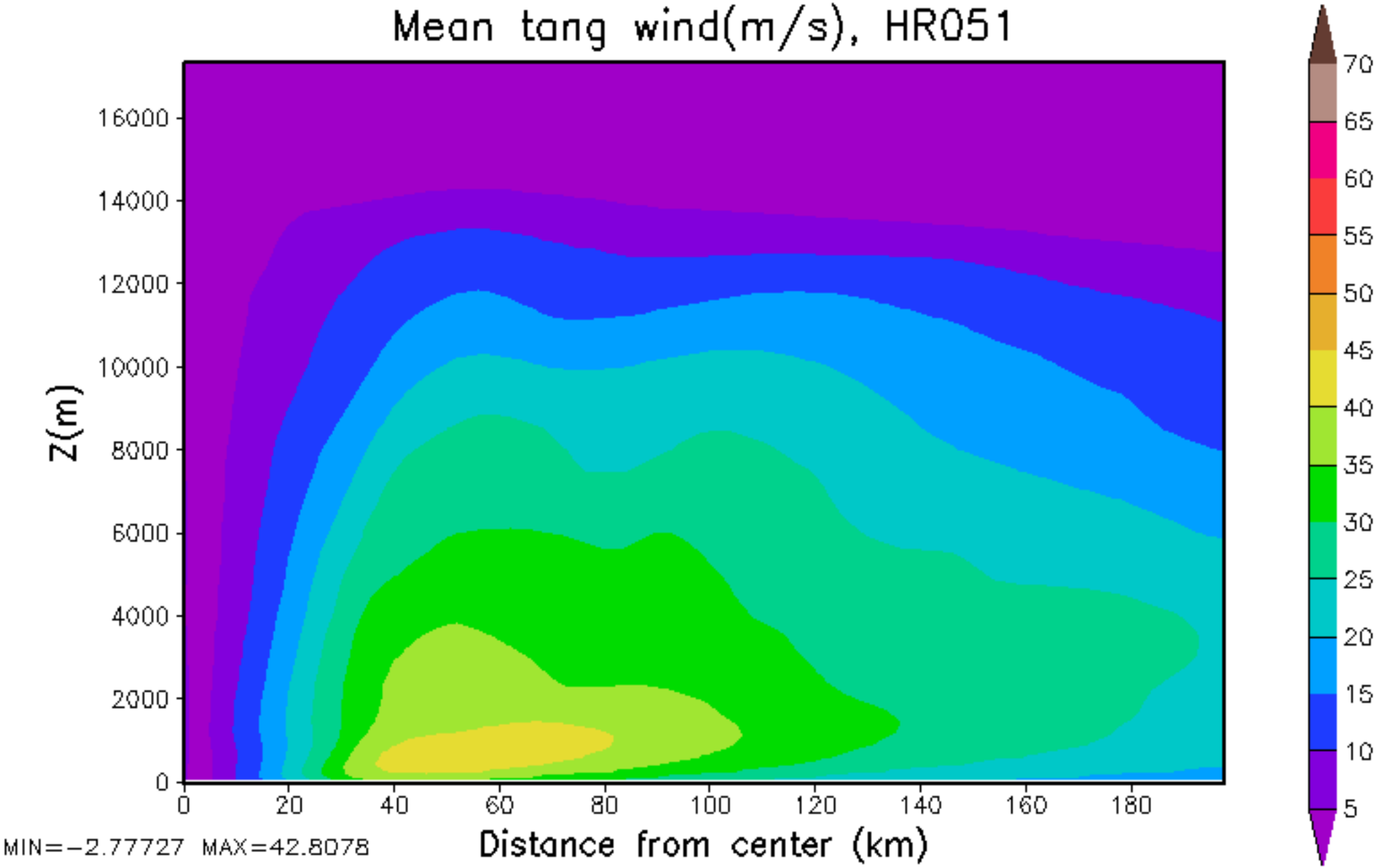
Mean tang wind(m/s), HR051
Z(m)
16000
14000
12000
10000
8000
6000
4000
2000
0
0
20
40
60
80
100
120
140
160
180
Distance from center (km)
MIN=-2.77727 MAX=42.8078
70
65
60
55
50
45
40
35
30
25
20
15
10
5

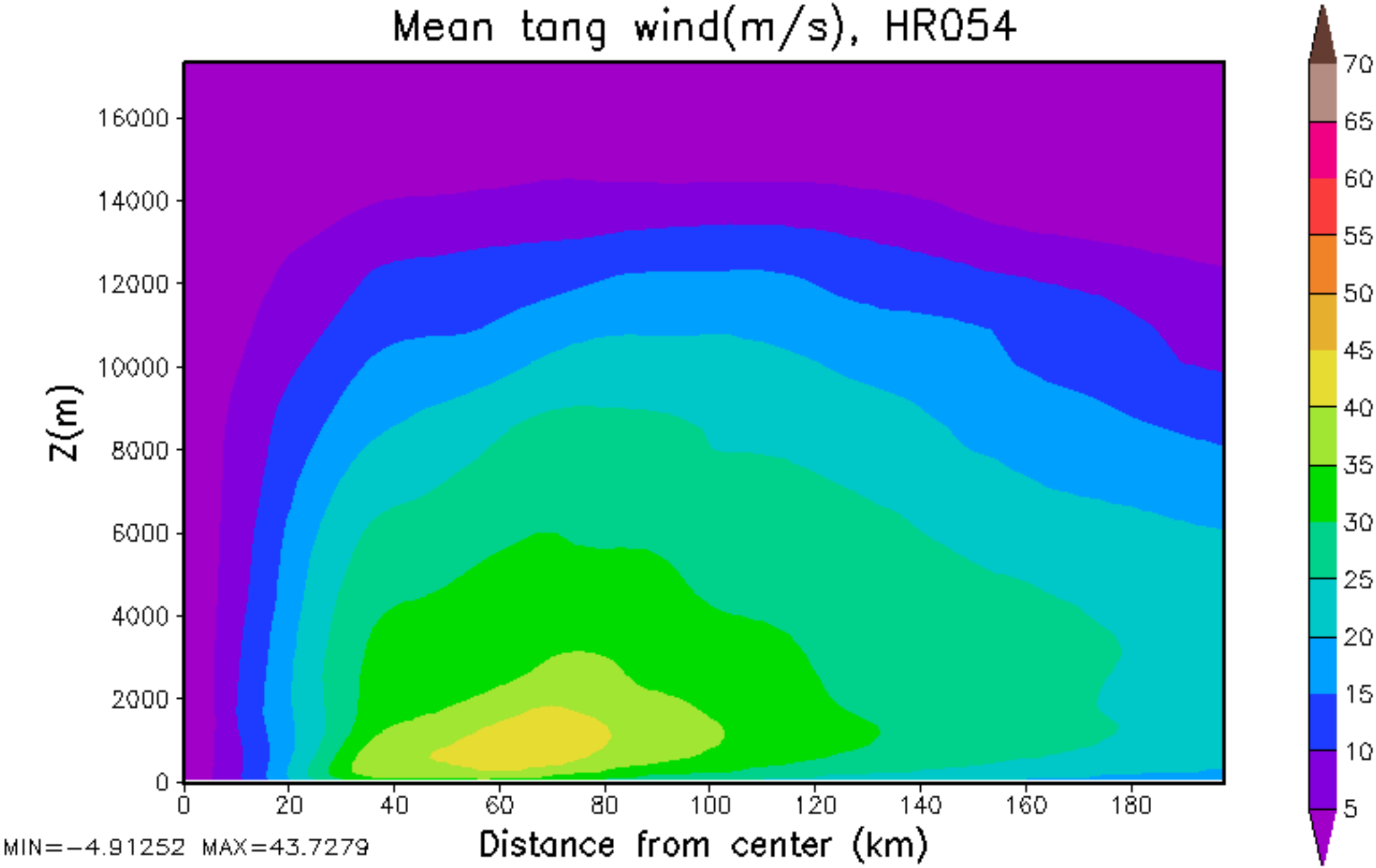
Mean tang wind(m/s), HR054
Z(m)
16000
14000
12000
10000
8000
6000
4000
2000
0
0
20
40
60
80
100
120
140
160
180
Distance from center (km)
MIN=-4.91252 MAX=43.7279
70
65
60
55
50
45
40
35
30
25
20
15
10
5

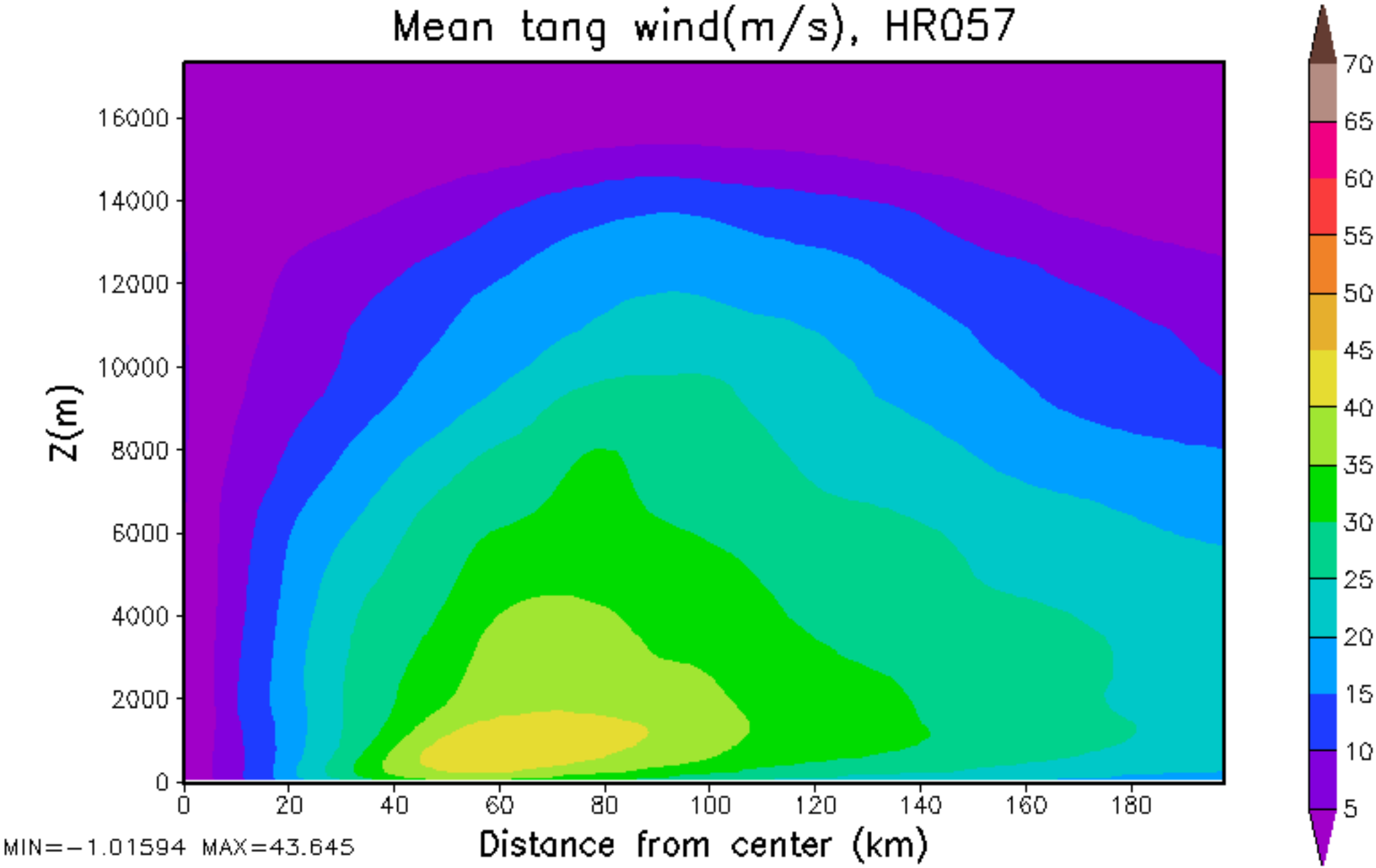
Mean tang wind(m/s), HR057
Z(m)
16000
14000
12000
10000
8000
6000
4000
2000
0
0
20
40
60
80
100
120
140
160
180
Distance from center (km)
MIN=-1.01594 MAX=43.645
70
65
60
55
50
45
40
35
30
25
20
15
10
5

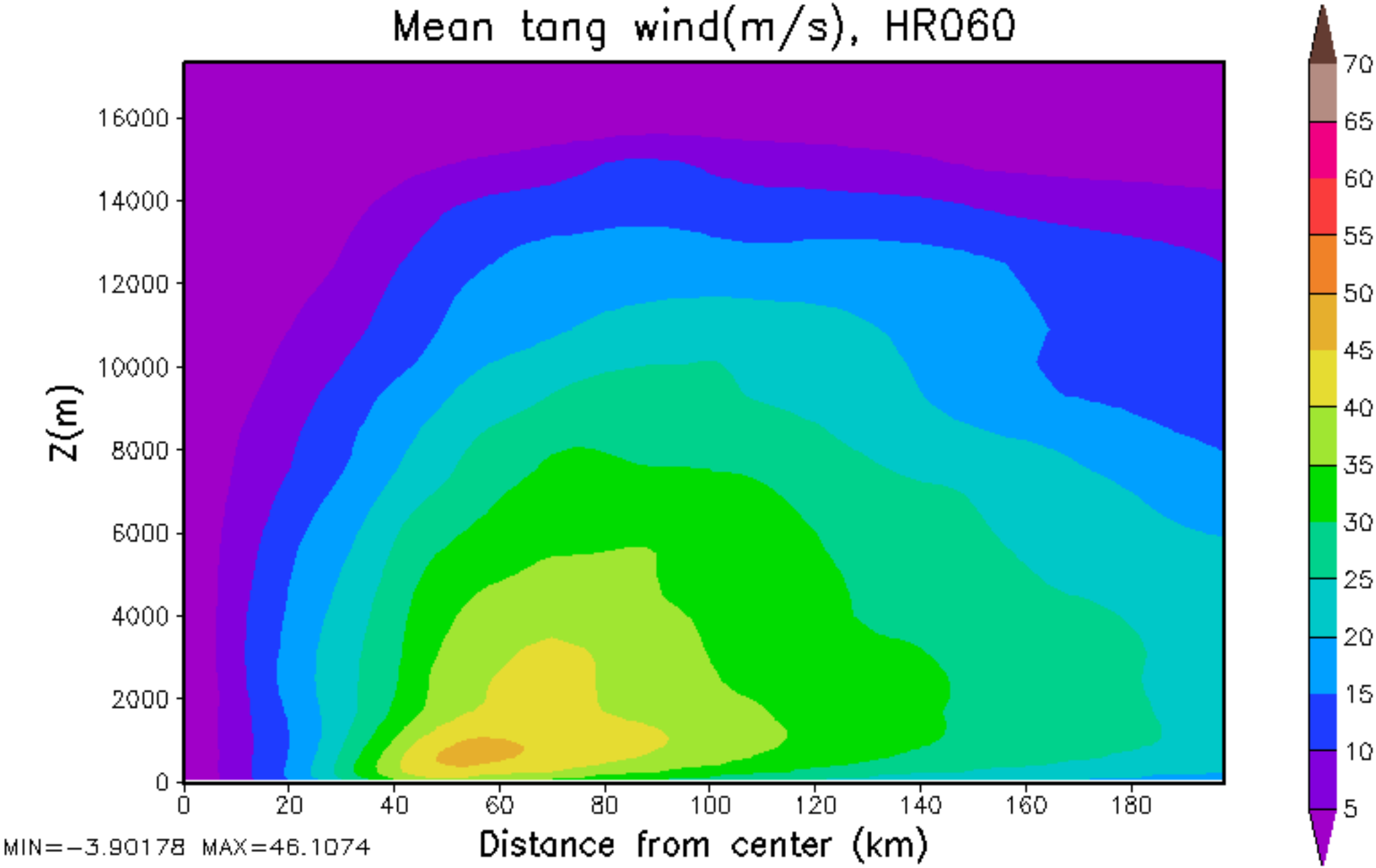
Mean tang wind(m/s), HR060
Z(m)
16000
14000
12000
10000
8000
6000
4000
2000
0
0
20
40
60
80
100
120
140
160
180
Distance from center (km)
MIN=-3.90178 MAX=46.1074
70
65
60
55
50
45
40
35
30
25
20
15
10
5

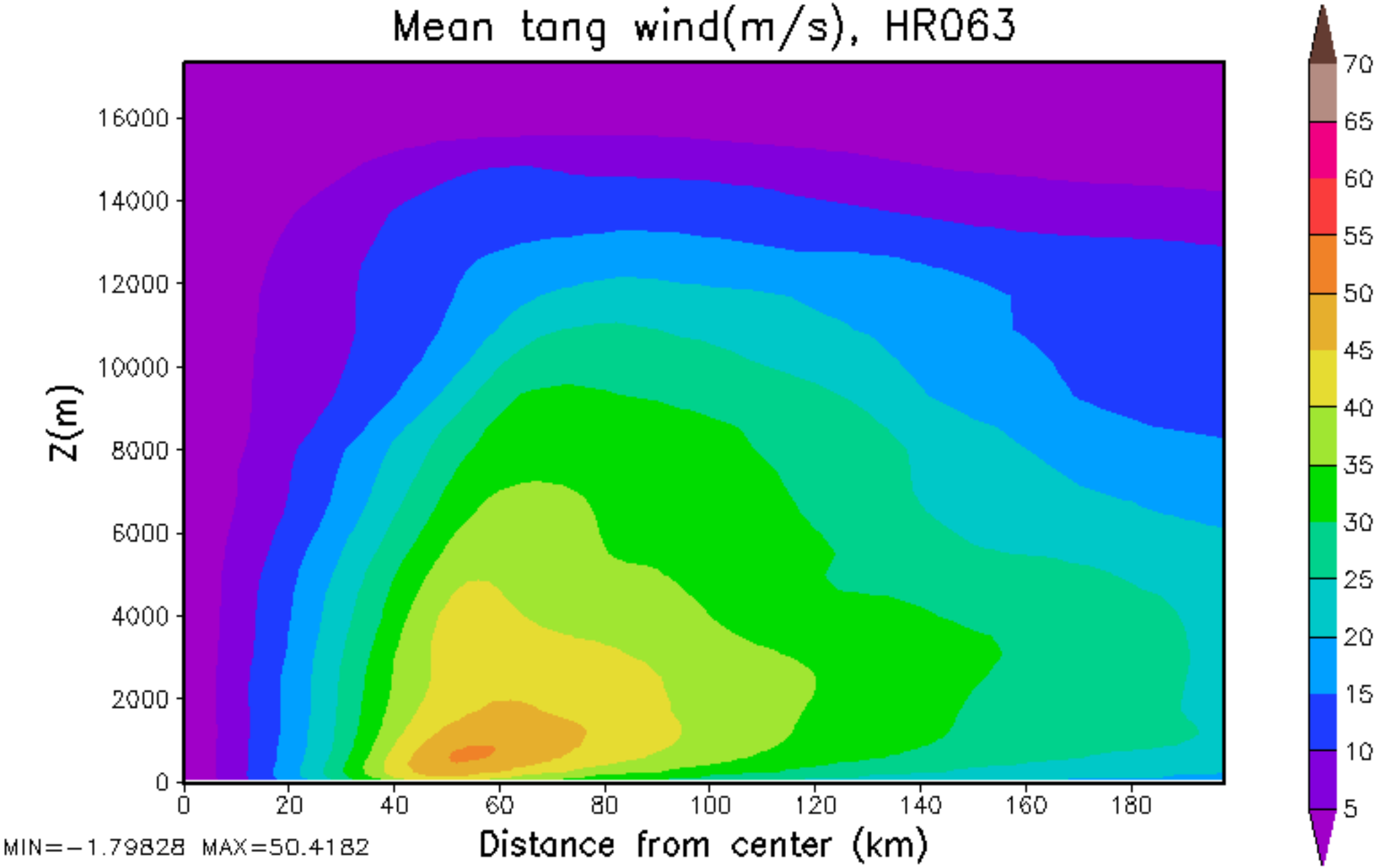
Mean tang wind(m/s), HR063
Z(m)
16000
14000
12000
10000
8000
6000
4000
2000
0
0
20
40
60
80
100
120
140
160
180
Distance from center (km)
MIN=-1.79828 MAX=50.4182
70
65
60
55
50
45
40
35
30
25
20
15
10
5

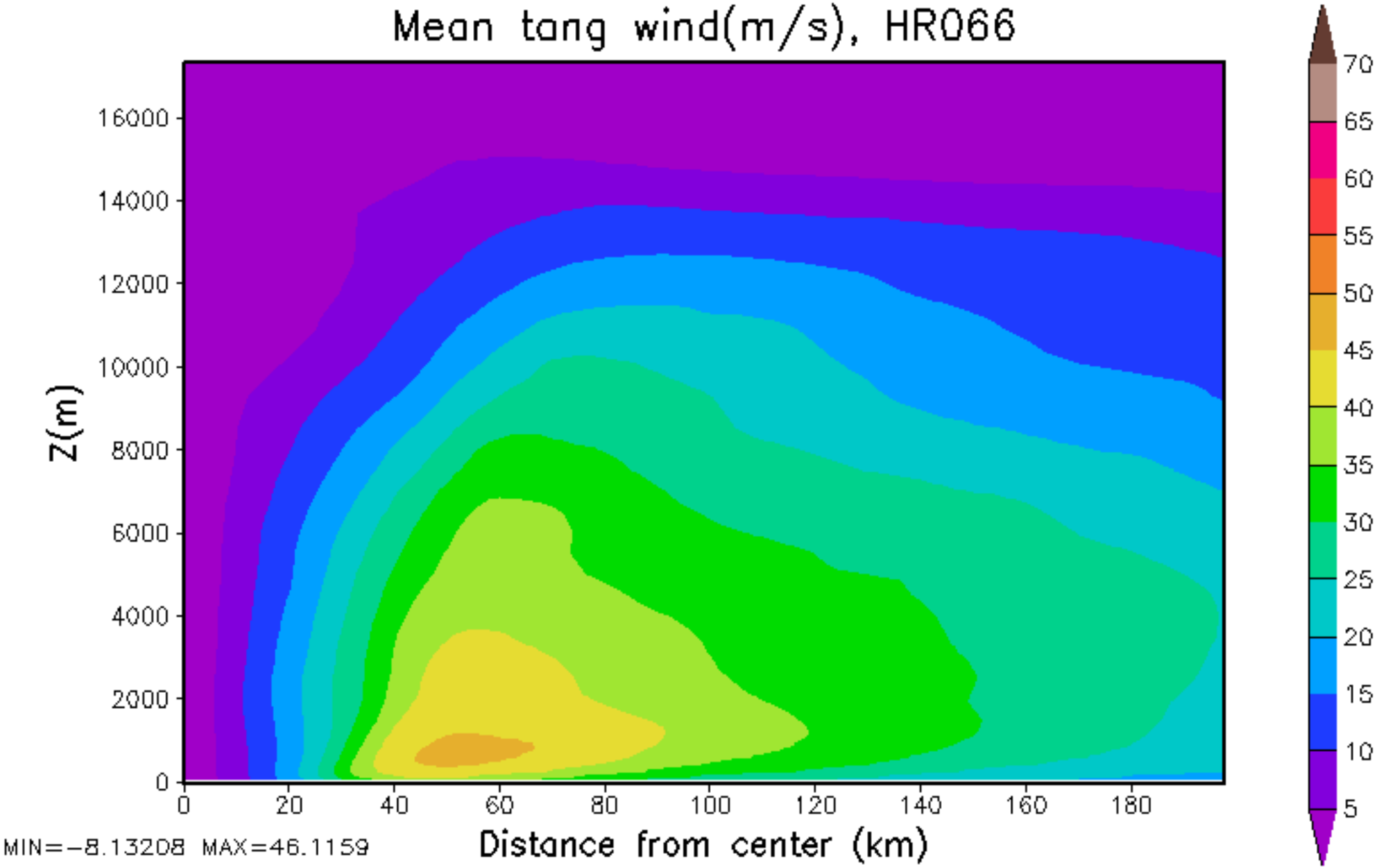
Mean tang wind(m/s), HR066
Z(m)
16000
14000
12000
10000
8000
6000
4000
2000
0
0
20
40
60
80
100
120
140
160
180
Distance from center (km)
MIN=-8.13208 MAX=46.1159
70
65
60
55
50
45
40
35
30
25
20
15
10
5

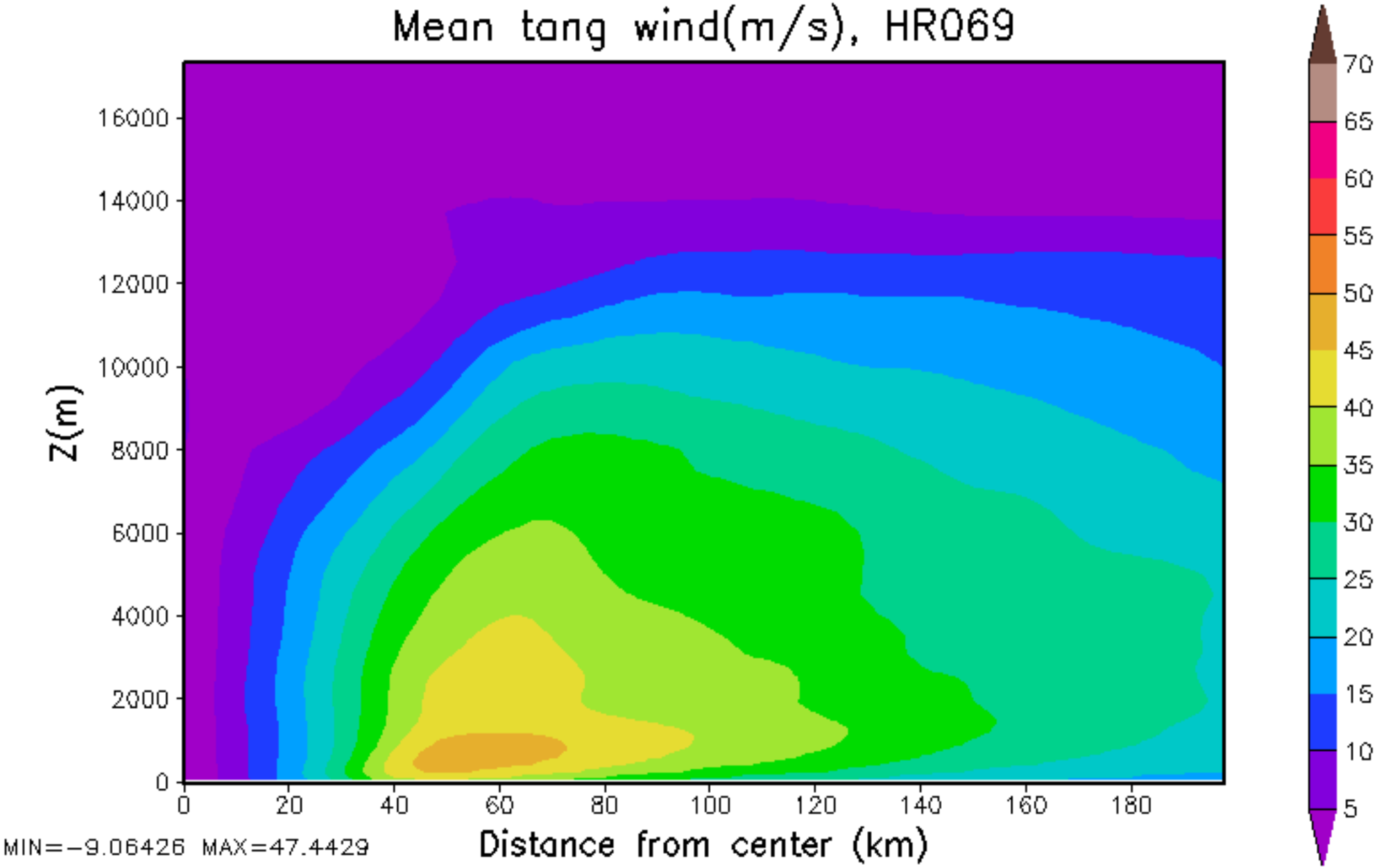
Mean tang wind(m/s), HR069
Z(m)
16000
14000
12000
10000
8000
6000
4000
2000
0
0
20
40
60
80
100
120
140
160
180
Distance from center (km)
MIN=-9.06426 MAX=47.4429
70
65
60
55
50
45
40
35
30
25
20
15
10
5

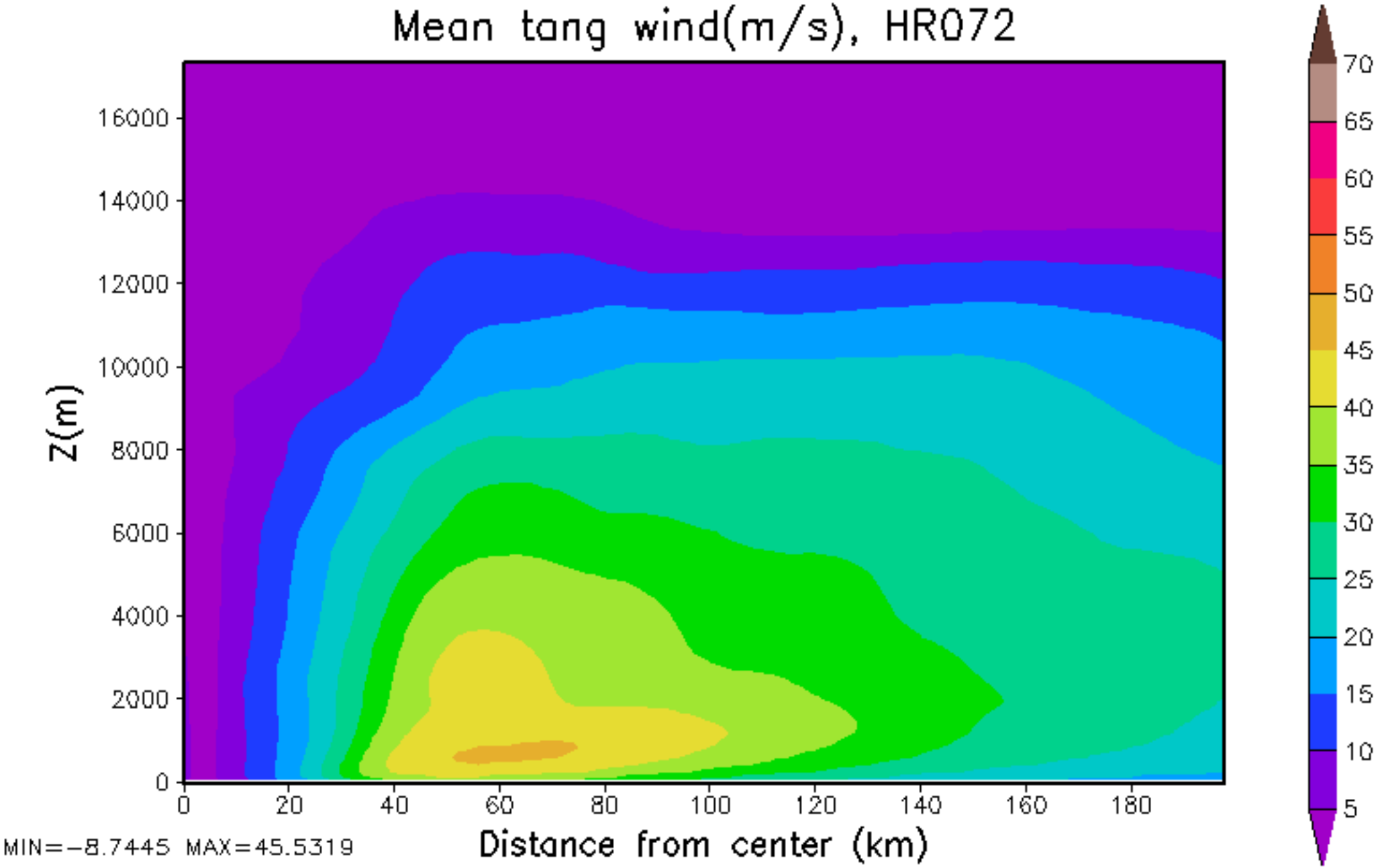
Mean tang wind(m/s), HR072
Z(m)
16000
14000
12000
10000
8000
6000
4000
2000
0
0
20
40
60
80
100
120
140
160
180
Distance from center (km)
MIN=-8.7445 MAX=45.5319
70
65
60
55
50
45
40
35
30
25
20
15
10
5

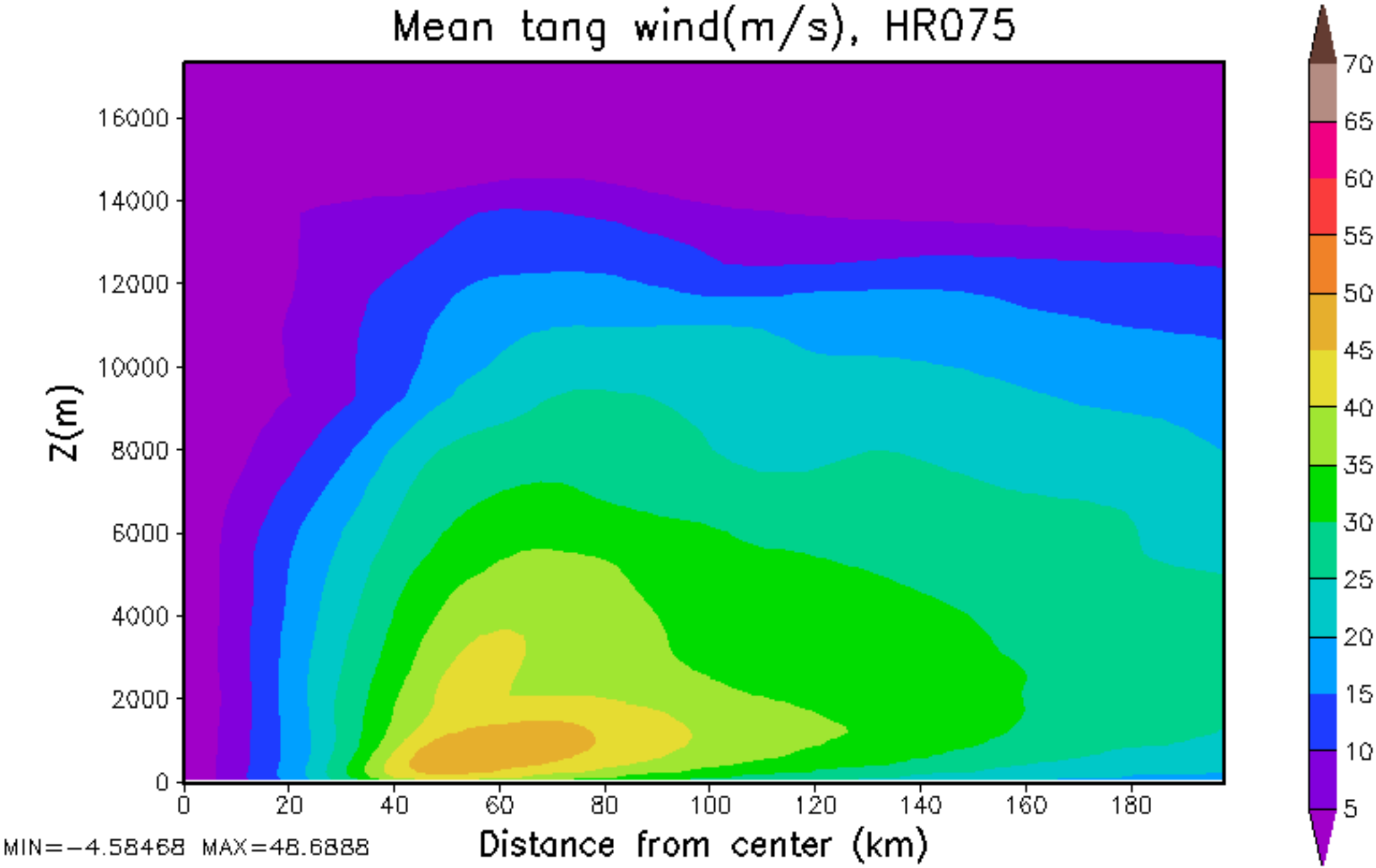
Mean tang wind(m/s), HR075
Z(m)
16000
14000
12000
10000
8000
6000
4000
2000
0
0
20
40
60
80
100
120
140
160
180
Distance from center (km)
MIN=-4.58468 MAX=48.6888
70
65
60
55
50
45
40
35
30
25
20
15
10
5

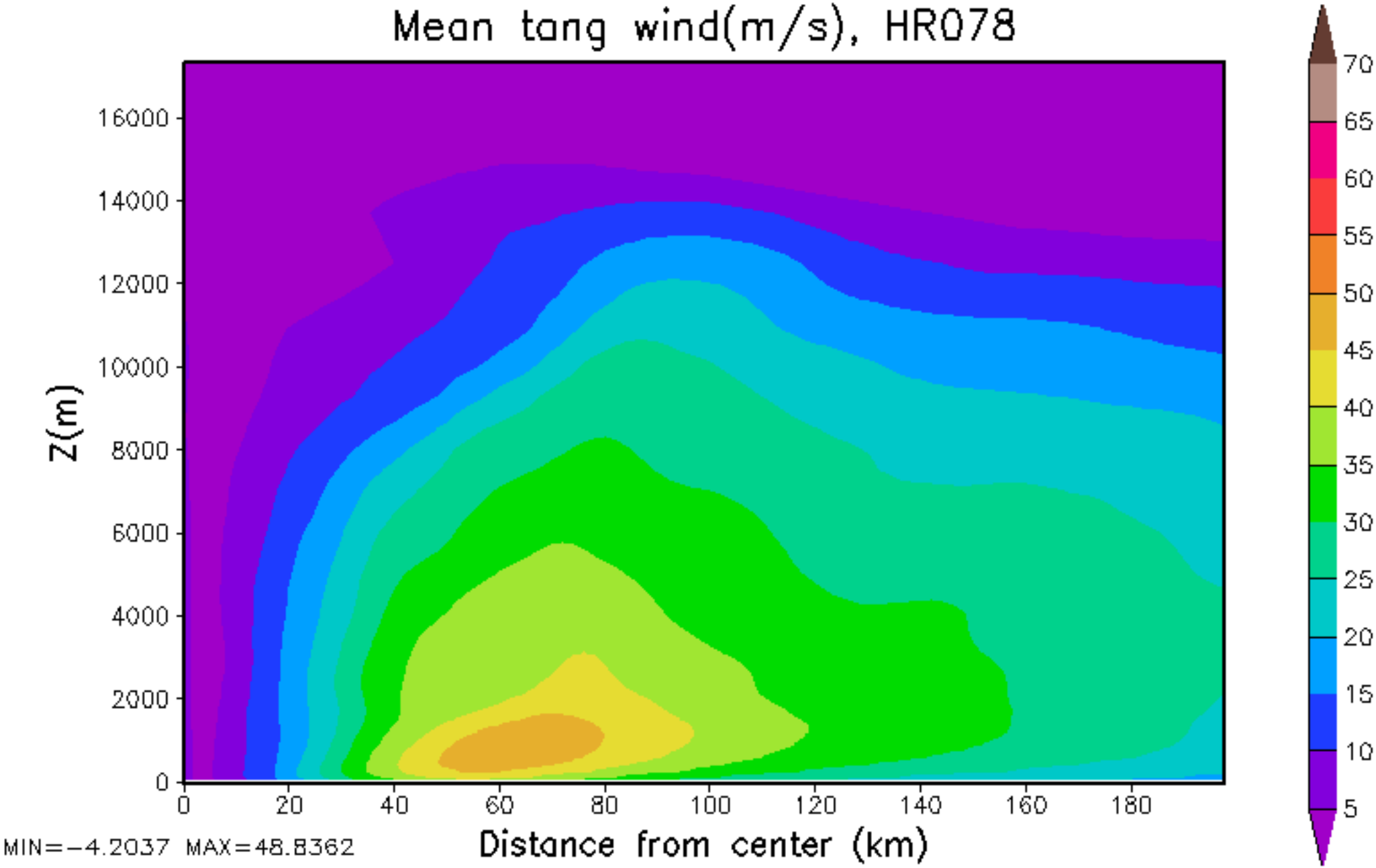
Mean tang wind(m/s), HR078
Z(m)
16000
14000
12000
10000
8000
6000
4000
2000
0
0
20
40
60
80
100
120
140
160
180
Distance from center (km)
MIN=-4.2037 MAX=48.8362
70
65
60
55
50
45
40
35
30
25
20
15
10
5

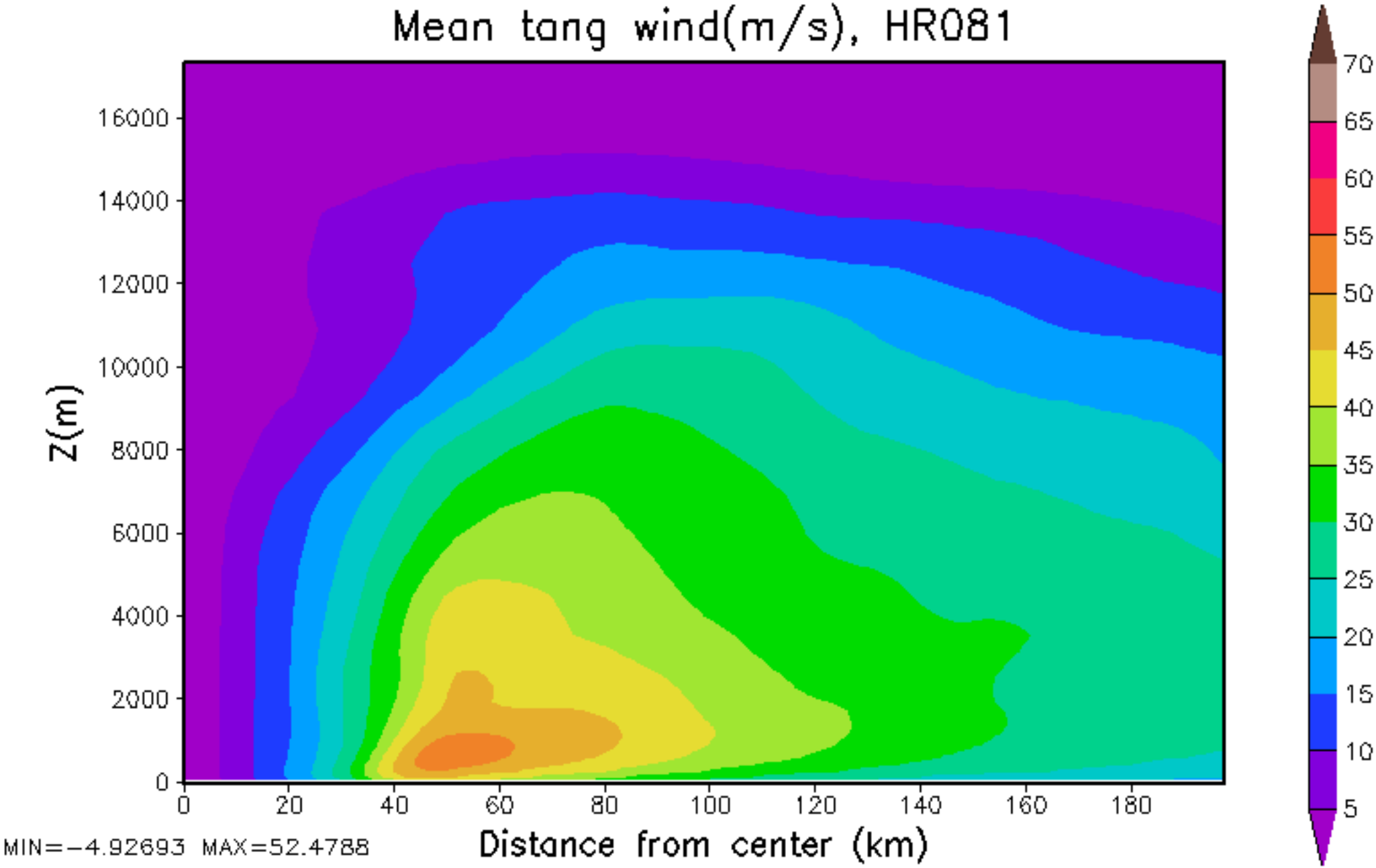
Mean tang wind(m/s), HR081
Z(m)
16000
14000
12000
10000
8000
6000
4000
2000
0
0
20
40
60
80
100
120
140
160
180
Distance from center (km)
MIN=-4.92693 MAX=52.4788
70
65
60
55
50
45
40
35
30
25
20
15
10
5

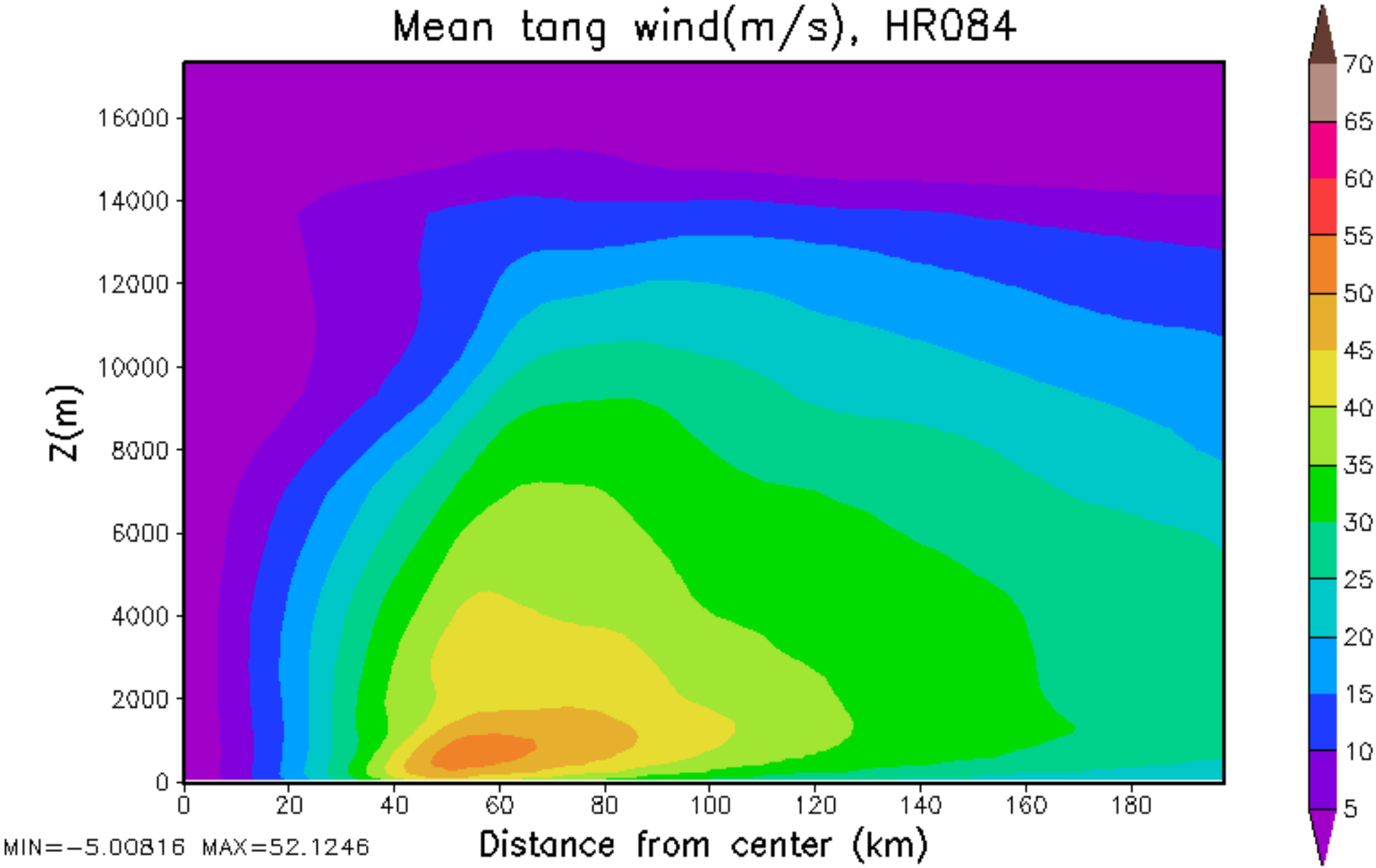
Mean tang wind(m/s), HR084
Z(m)
16000
14000
12000
10000
8000
6000
4000
2000
0
0
20
40
60
80
100
120
140
160
180
Distance from center (km)
MIN=-5.00816 MAX=52.1246
70
65
60
55
50
45
40
35
30
25
20
15
10
5

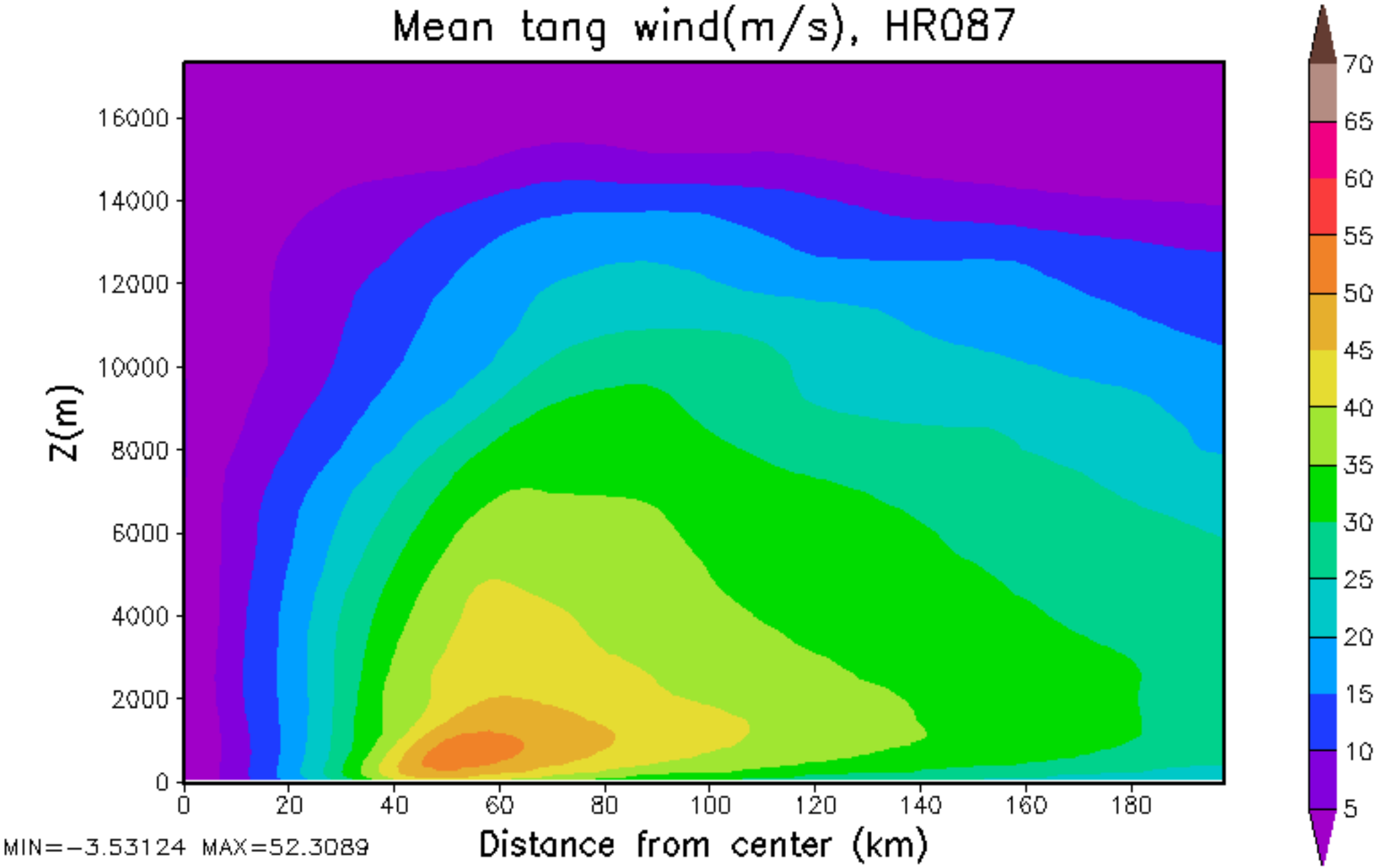
Mean tang wind(m/s), HR087
Z(m)
16000
14000
12000
10000
8000
6000
4000
2000
0
0
20
40
60
80
100
120
140
160
180
Distance from center (km)
MIN=-3.53124 MAX=52.3089
70
65
60
55
50
45
40
35
30
25
20
15
10
5

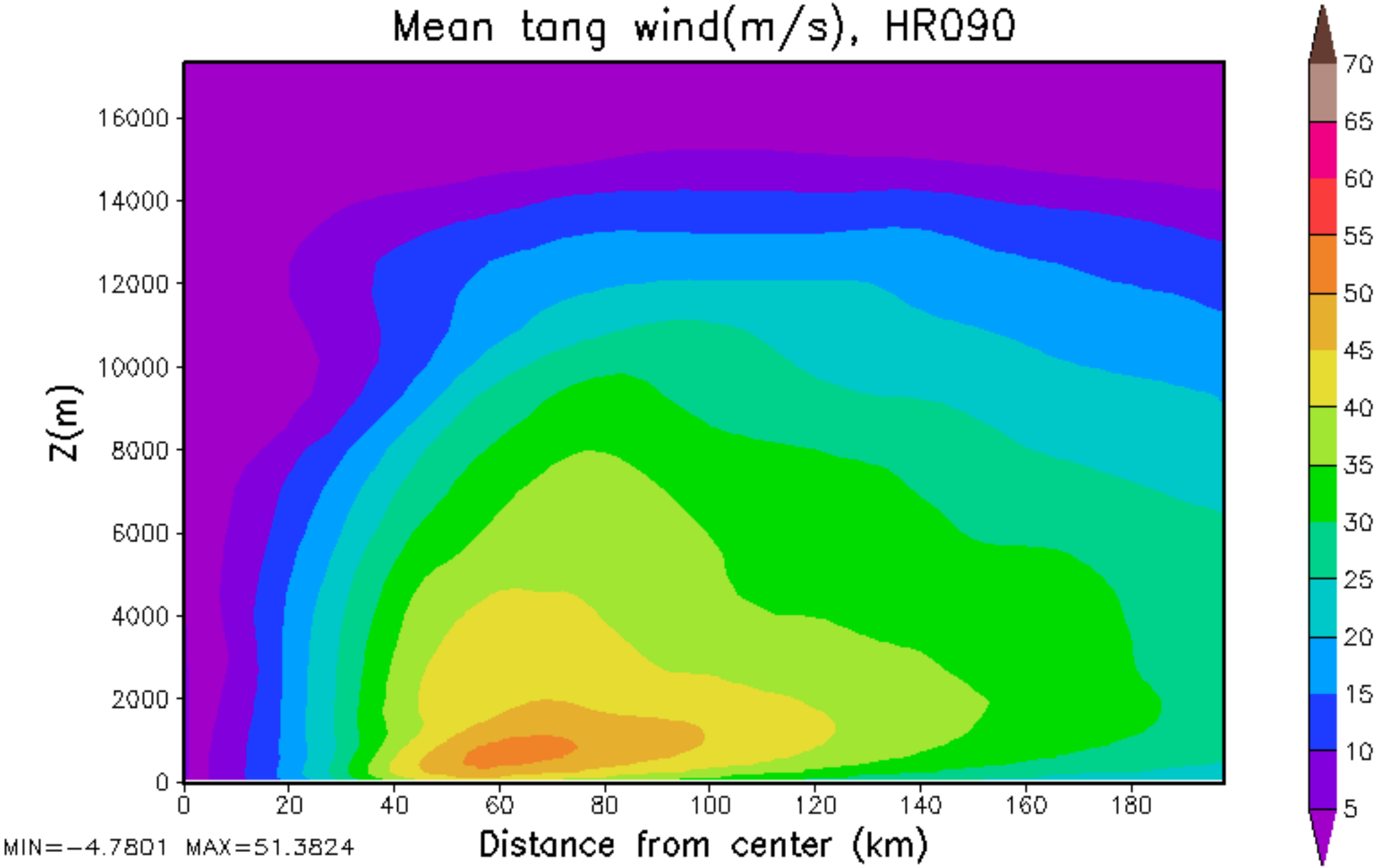
Mean tang wind(m/s), HR090
Z(m)
16000
14000
12000
10000
8000
6000
4000
2000
0
0
20
40
60
80
100
120
140
160
180
Distance from center (km)
MIN=-4.7801 MAX=51.3824
70
65
60
55
50
45
40
35
30
25
20
15
10
5

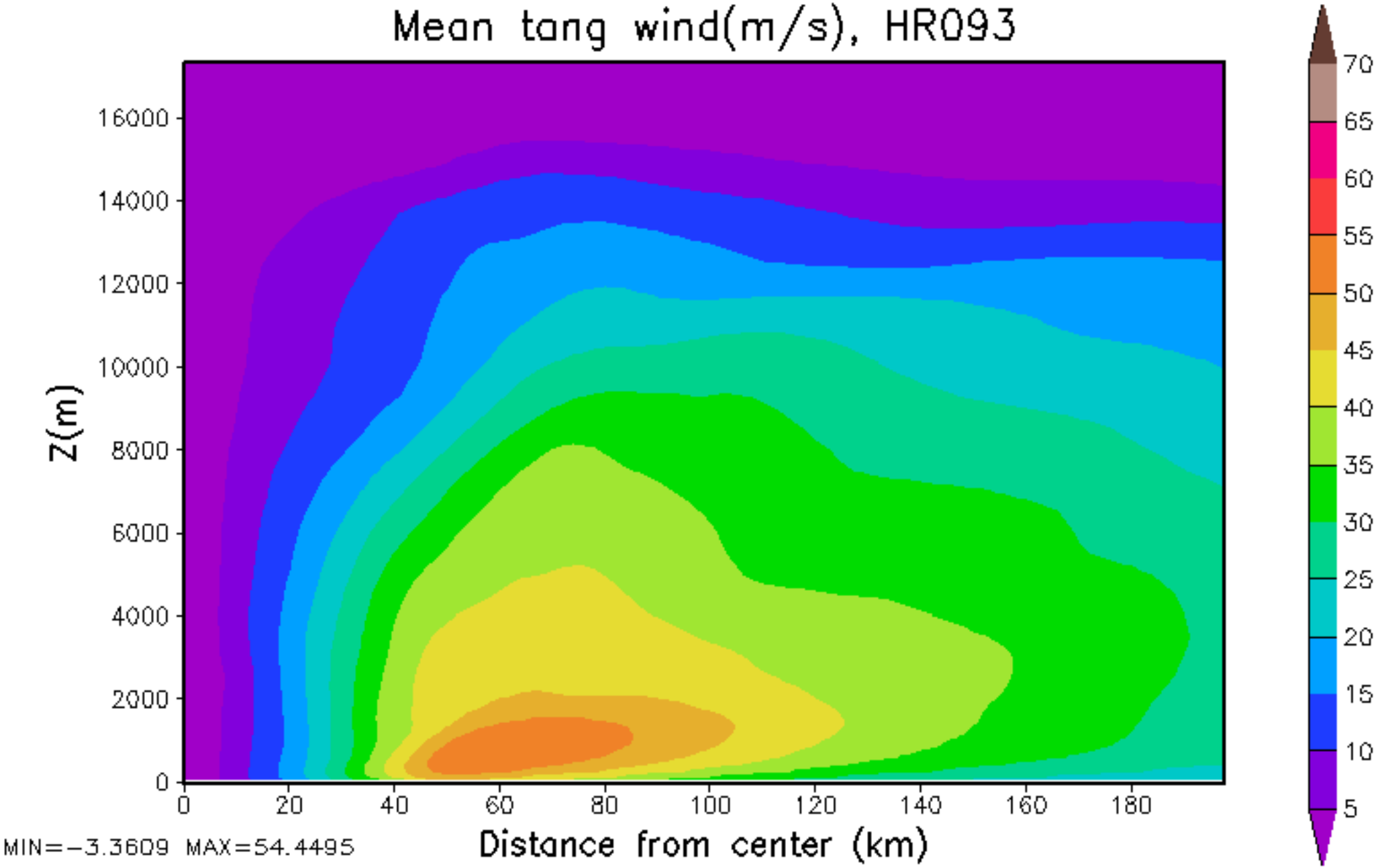
Mean tang wind(m/s), HR093
Z(m)
16000
14000
12000
10000
8000
6000
4000
2000
0
0
20
40
60
80
100
120
140
160
180
Distance from center (km)
MIN=-3.3609 MAX=54.4495
70
65
60
55
50
45
40
35
30
25
20
15
10
5

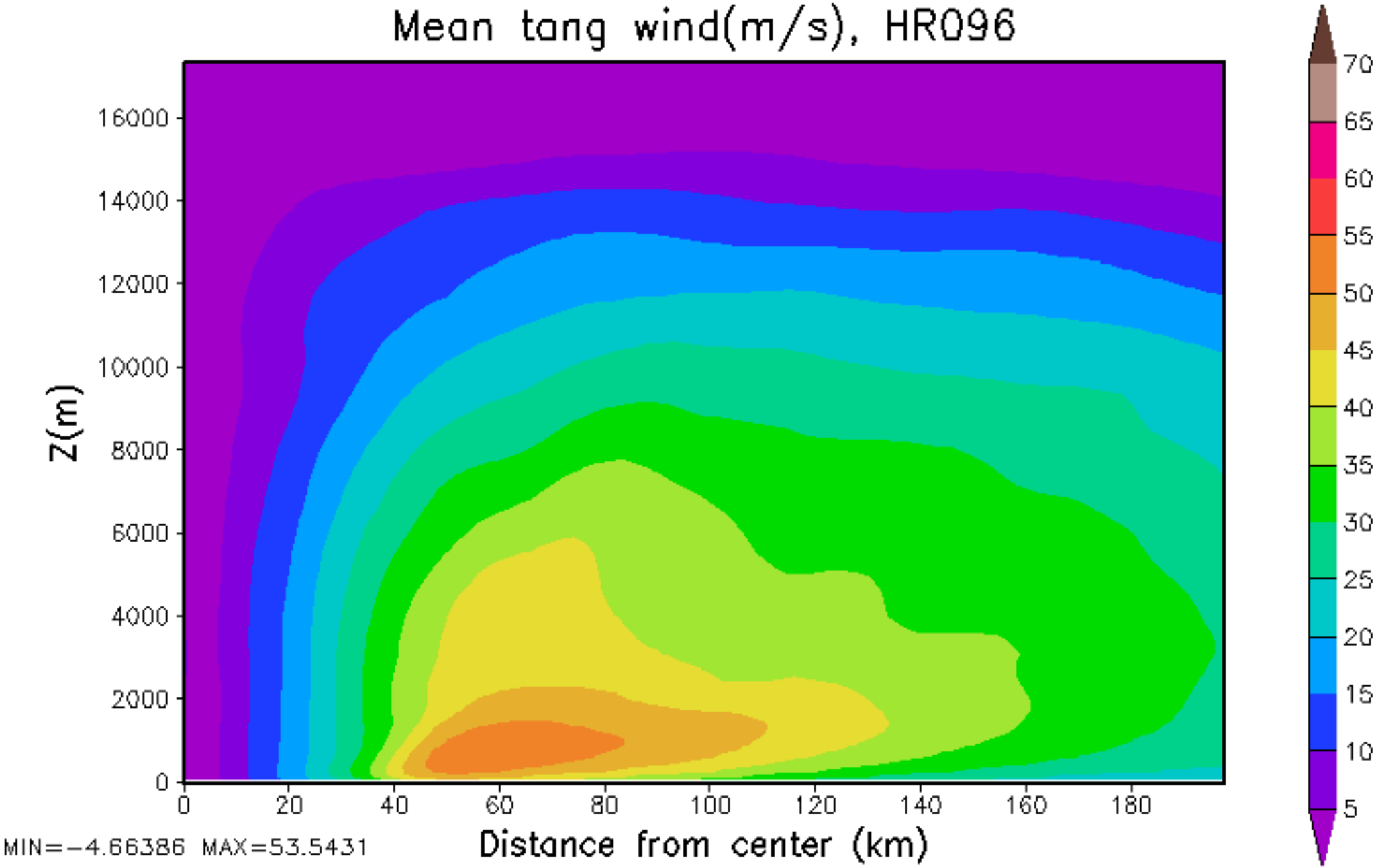
Mean tang wind(m/s), HR096
Z(m)
16000
14000
12000
10000
8000
6000
4000
2000
0
0
20
40
60
80
100
120
140
160
180
Distance from center (km)
MIN=-4.66386 MAX=53.5431
70
65
60
55
50
45
40
35
30
25
20
15
10
5

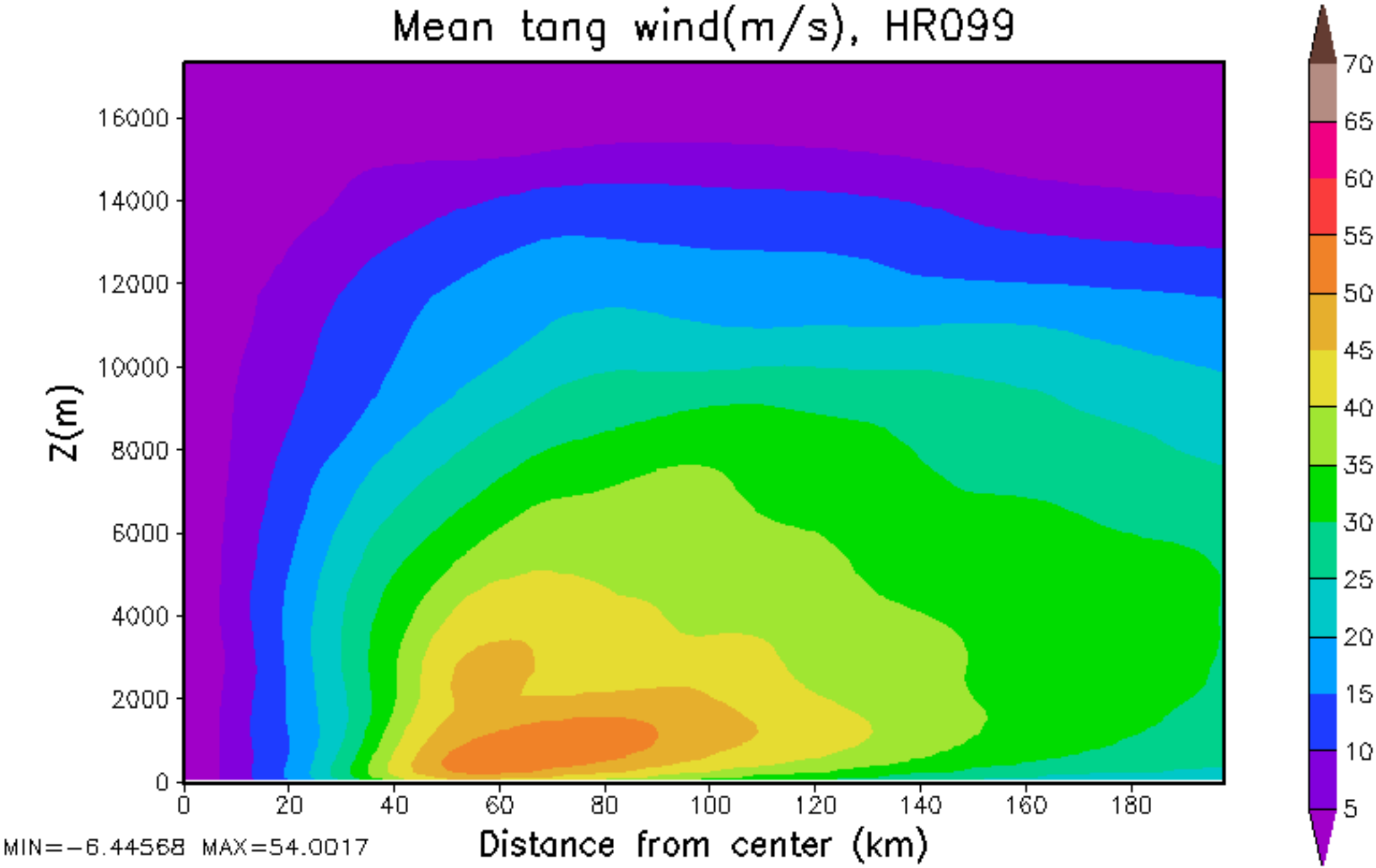
Mean tang wind(m/s), HR099
Z(m)
16000
14000
12000
10000
8000
6000
4000
2000
0
0
20
40
60
80
100
120
140
160
180
Distance from center (km)
MIN=-6.44568 MAX=54.0017
70
65
60
55
50
45
40
35
30
25
20
15
10
5

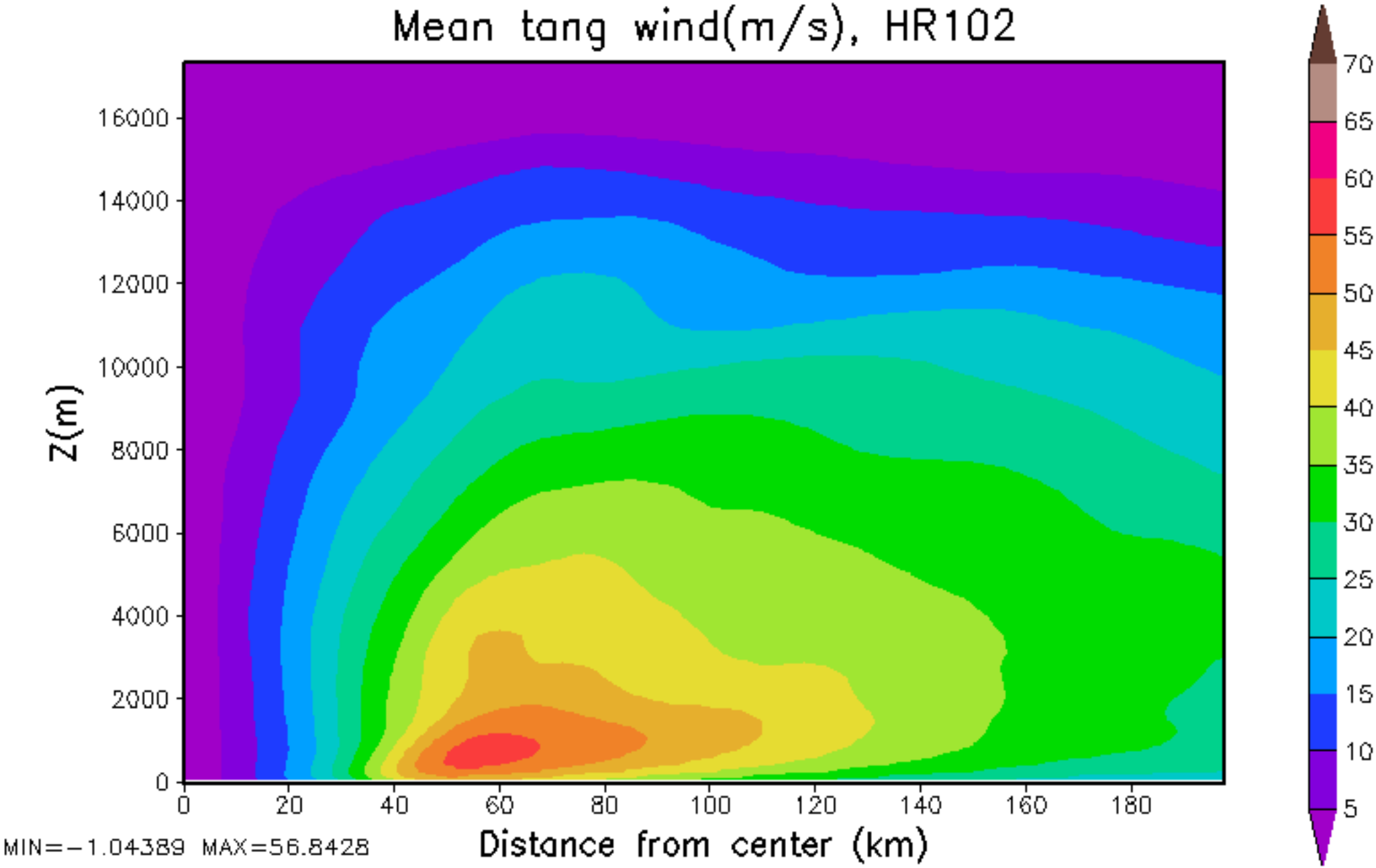
Mean tang wind(m/s), HR102
Z(m)
16000
14000
12000
10000
8000
6000
4000
2000
0
0
20
40
60
80
100
120
140
160
180
Distance from center (km)
MIN=-1.04389 MAX=56.8428
70
65
60
55
50
45
40
35
30
25
20
15
10
5

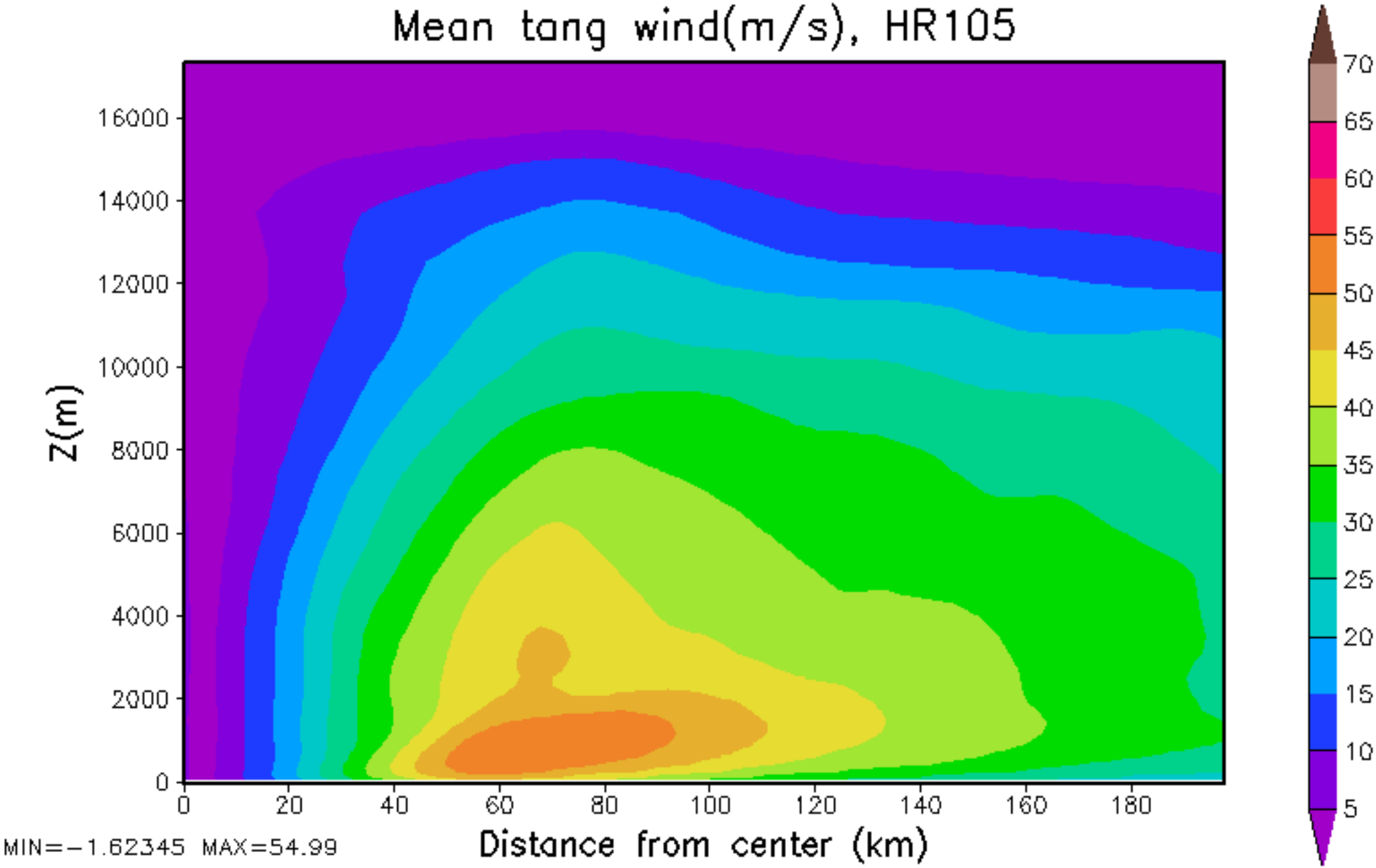
Mean tang wind(m/s), HR105
Z(m)
16000
14000
12000
10000
8000
6000
4000
2000
0
0
20
40
60
80
100
120
140
160
180
Distance from center (km)
MIN=-1.62345 MAX=54.99
70
65
60
55
50
45
40
35
30
25
20
15
10
5

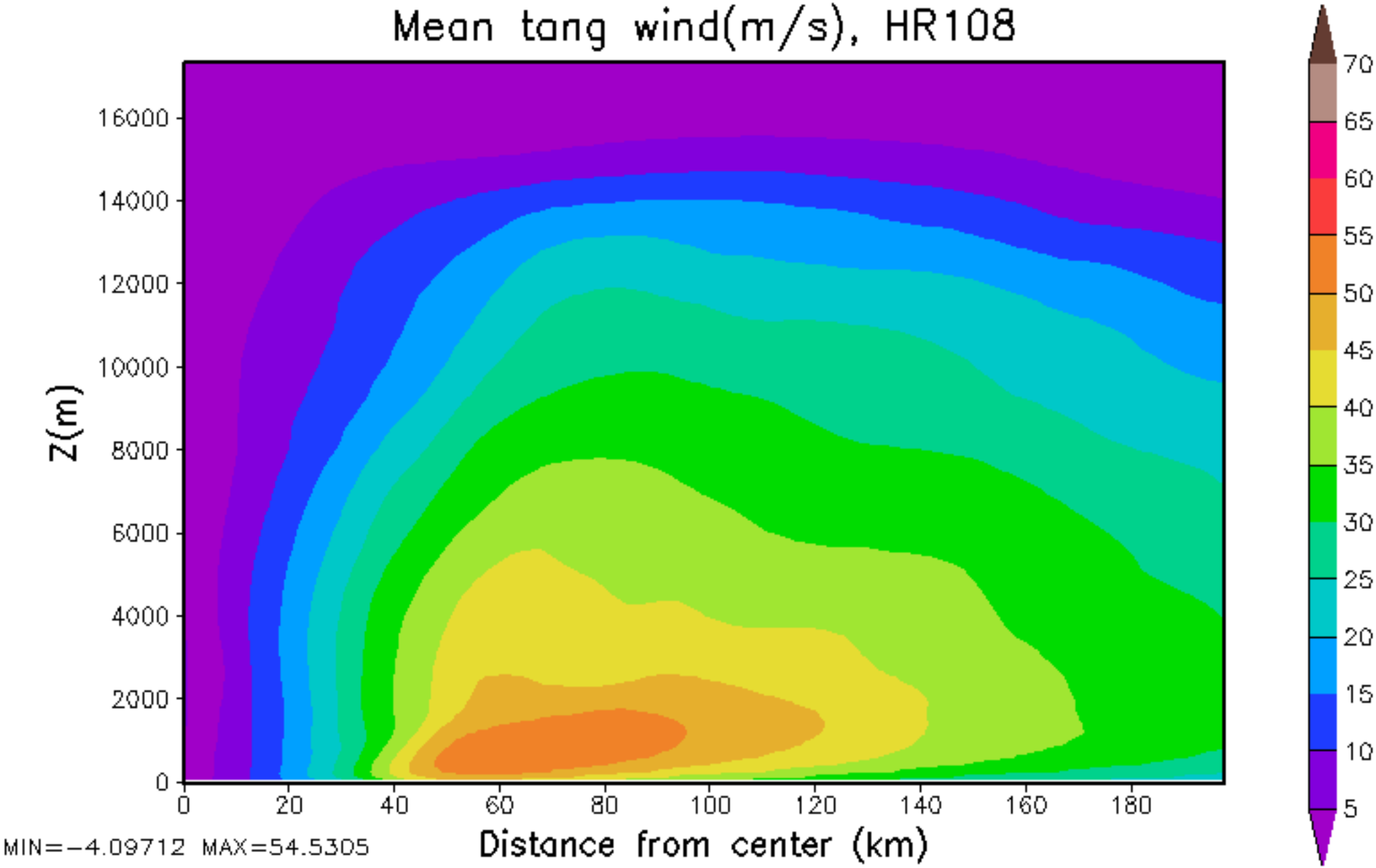
Mean tang wind(m/s), HR108
Z(m)
16000
14000
12000
10000
8000
6000
4000
2000
0
0
20
40
60
80
100
120
140
160
180
Distance from center (km)
MIN=-4.09712 MAX=54.5305
70
65
60
55
50
45
40
35
30
25
20
15
10
5

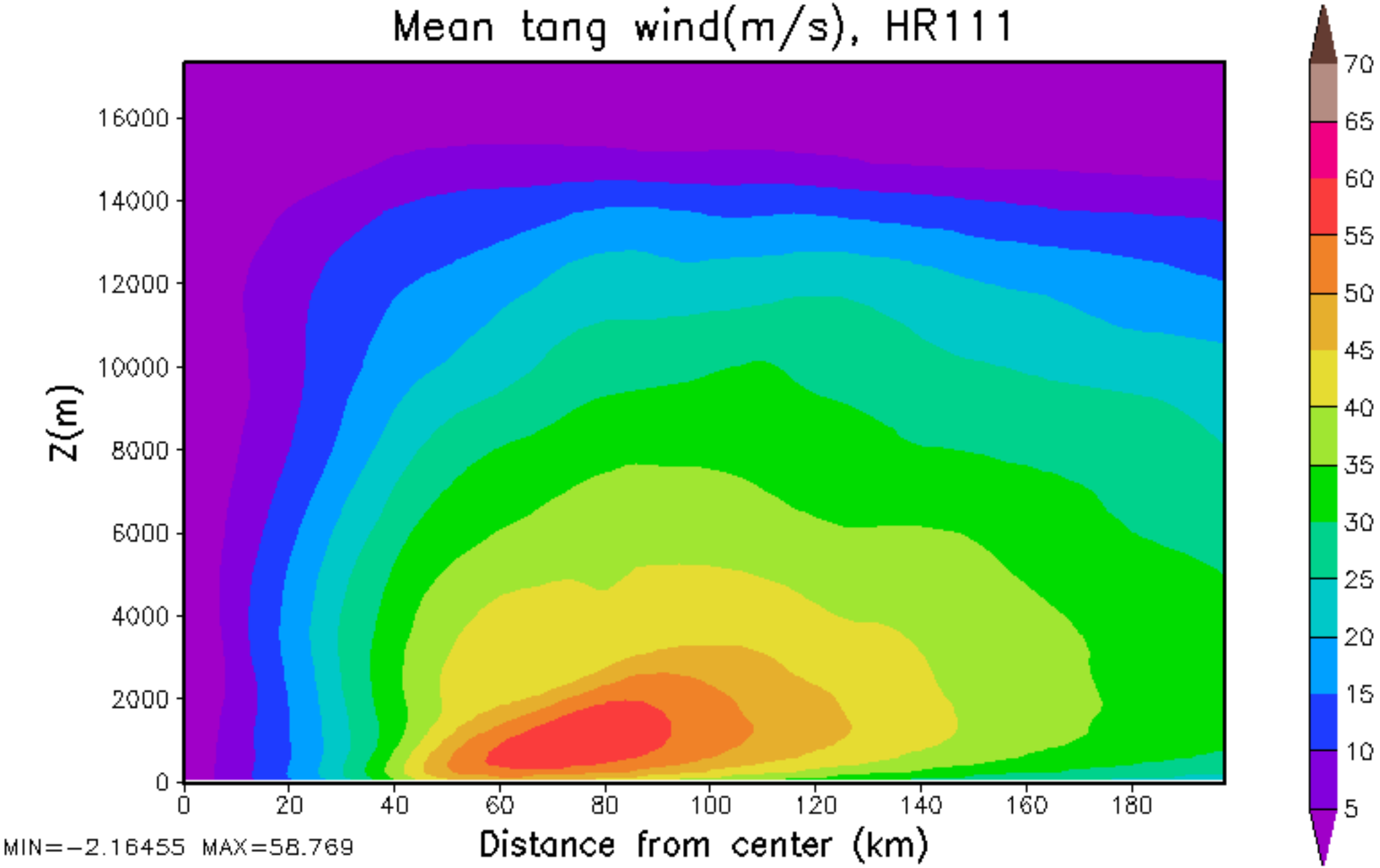
Mean tang wind(m/s), HR111
Z(m)
16000
14000
12000
10000
8000
6000
4000
2000
0
0
20
40
60
80
100
120
140
160
180
Distance from center (km)
MIN=-2.16455 MAX=58.769
70
65
60
55
50
45
40
35
30
25
20
15
10
5

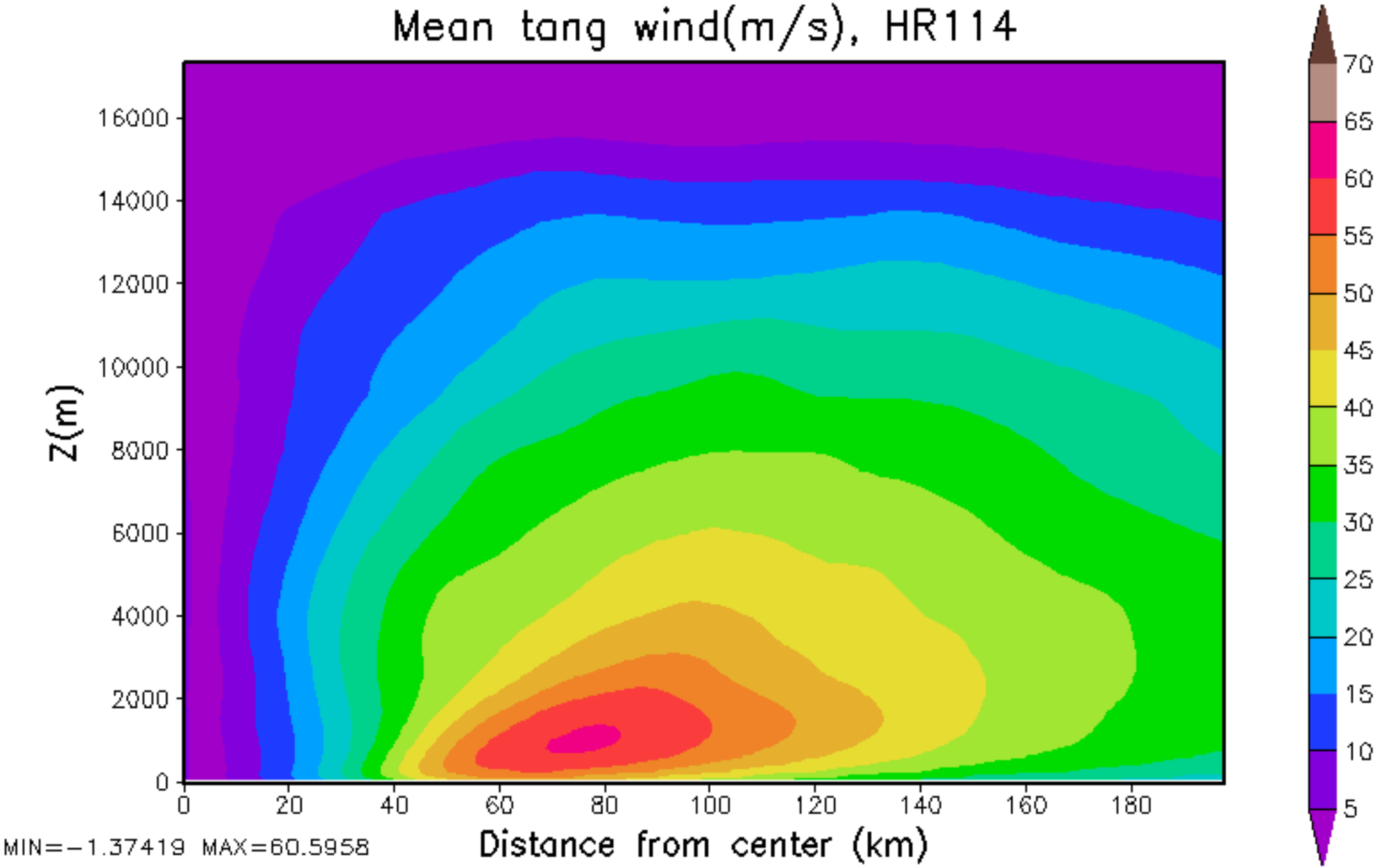
Mean tang wind(m/s), HR114
Z(m)
16000
14000
12000
10000
8000
6000
4000
2000
0
0
20
40
60
80
100
120
140
160
180
Distance from center (km)
MIN=-1.37419 MAX=60.5958
70
65
60
55
50
45
40
35
30
25
20
15
10
5

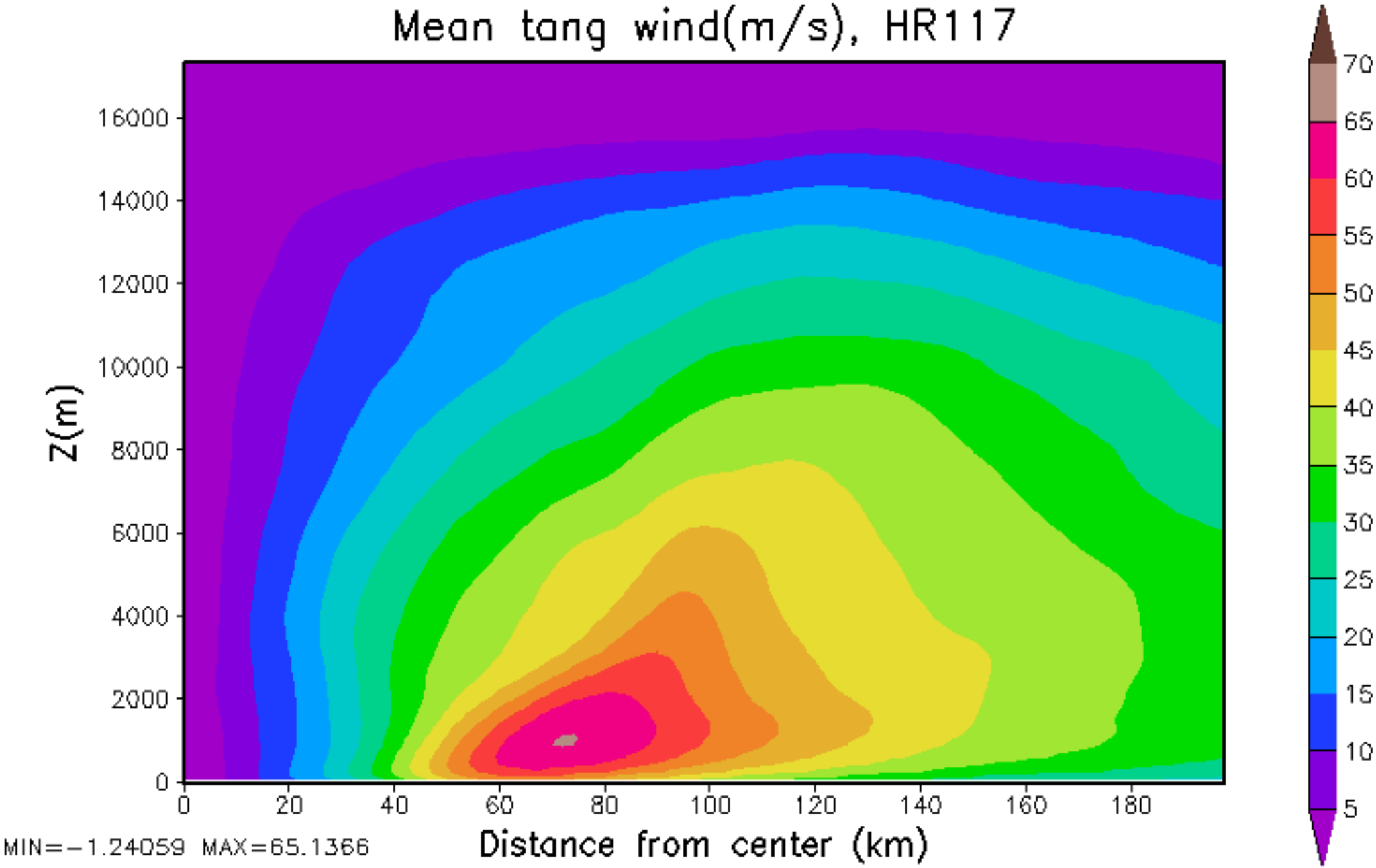
Mean tang wind(m/s), HR117
Z(m)
16000
14000
12000
10000
8000
6000
4000
2000
0
0
20
40
60
80
100
120
140
160
180
Distance from center (km)
MIN=-1.24059 MAX=65.1366
70
65
60
55
50
45
40
35
30
25
20
15
10
5

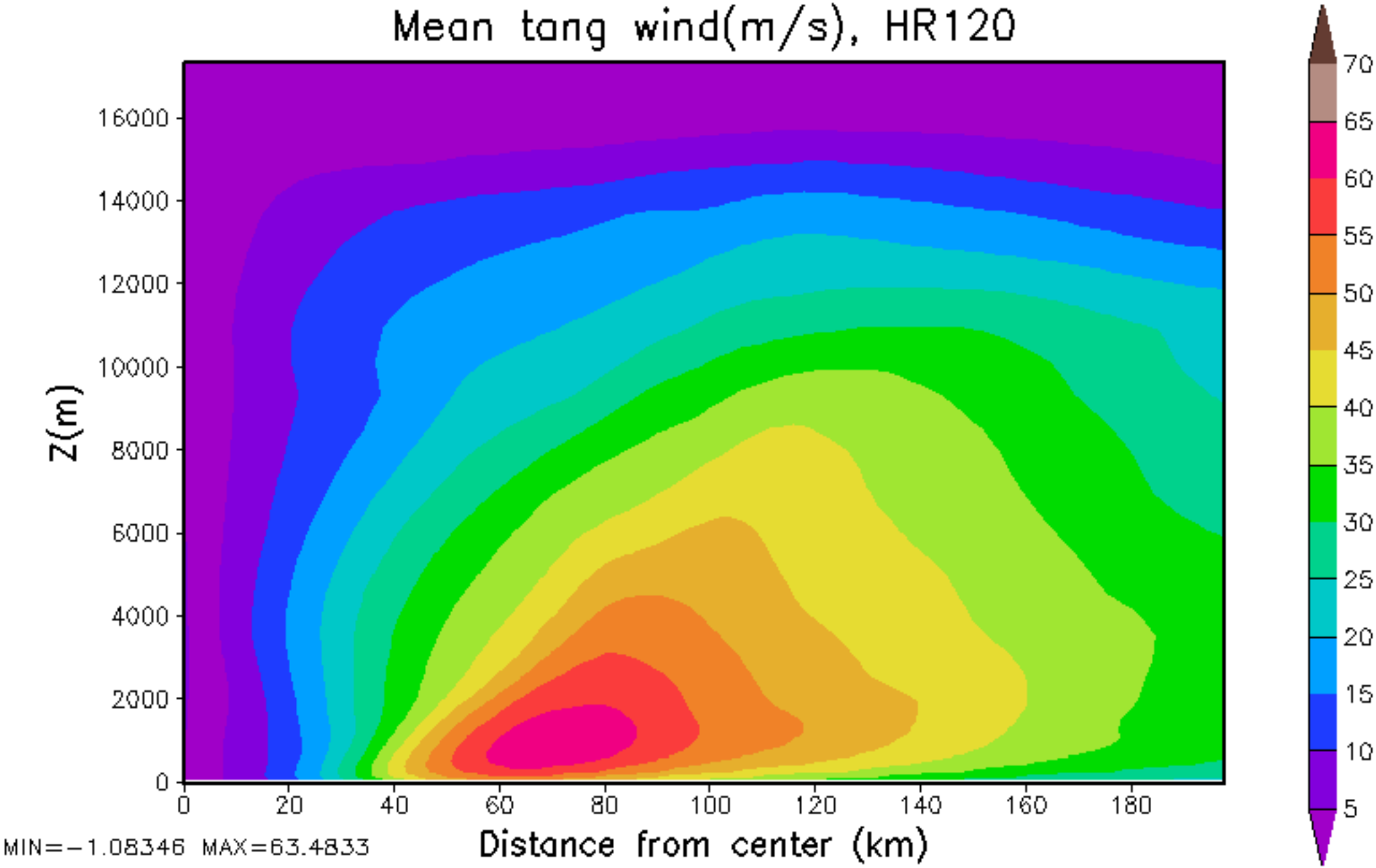
Mean tang wind(m/s), HR120
Z(m)
16000
14000
12000
10000
8000
6000
4000
2000
0
0
20
40
60
80
100
120
140
160
180
Distance from center (km)
MIN=-1.08346 MAX=63.4833
70
65
60
55
50
45
40
35
30
25
20
15
10
5

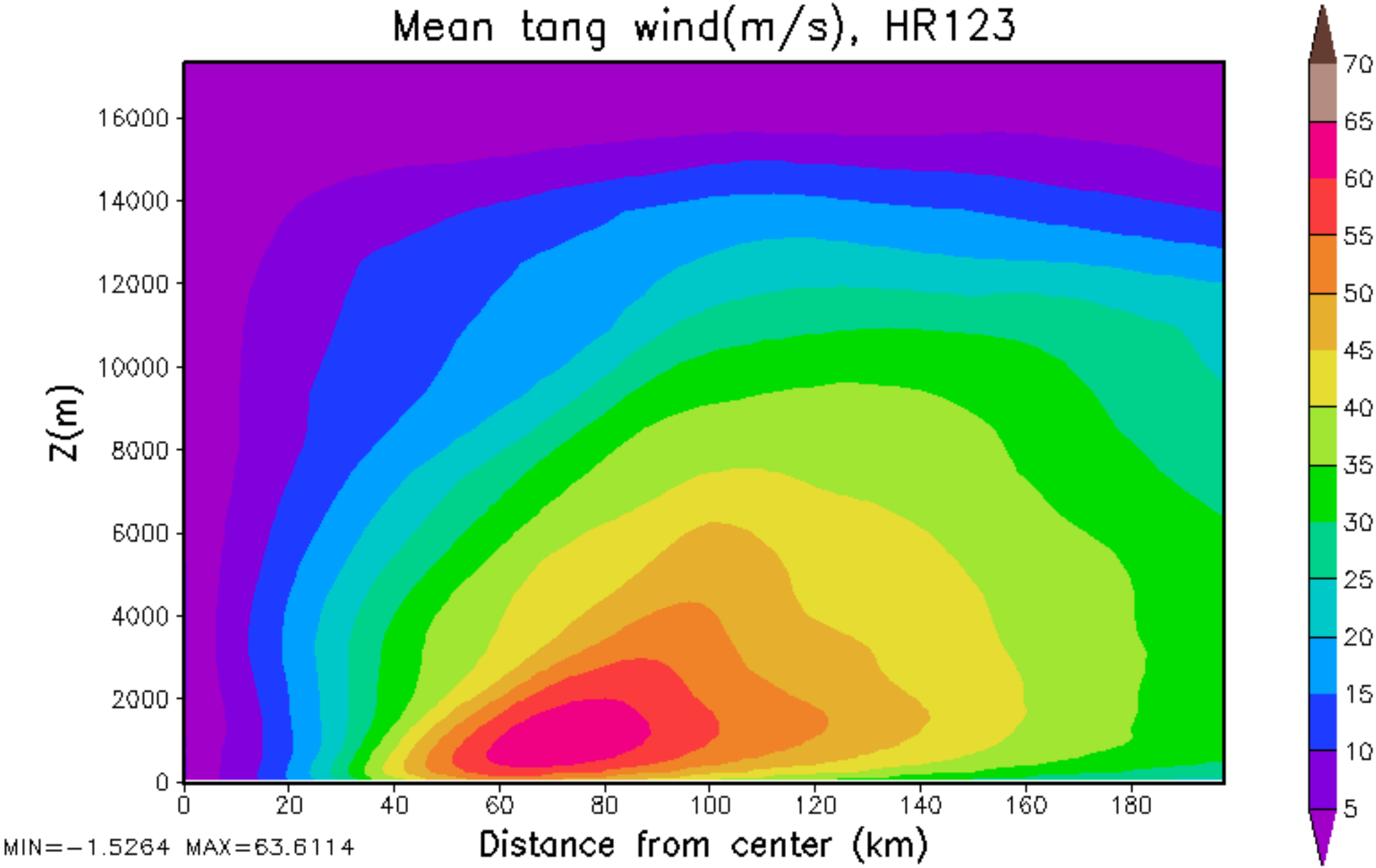
Mean tang wind(m/s), HR123
Z(m)
16000
14000
12000
10000
8000
6000
4000
2000
0
0
20
40
60
80
100
120
140
160
180
Distance from center (km)
MIN=-1.5264 MAX=63.6114
70
65
60
55
50
45
40
35
30
25
20
15
10
5

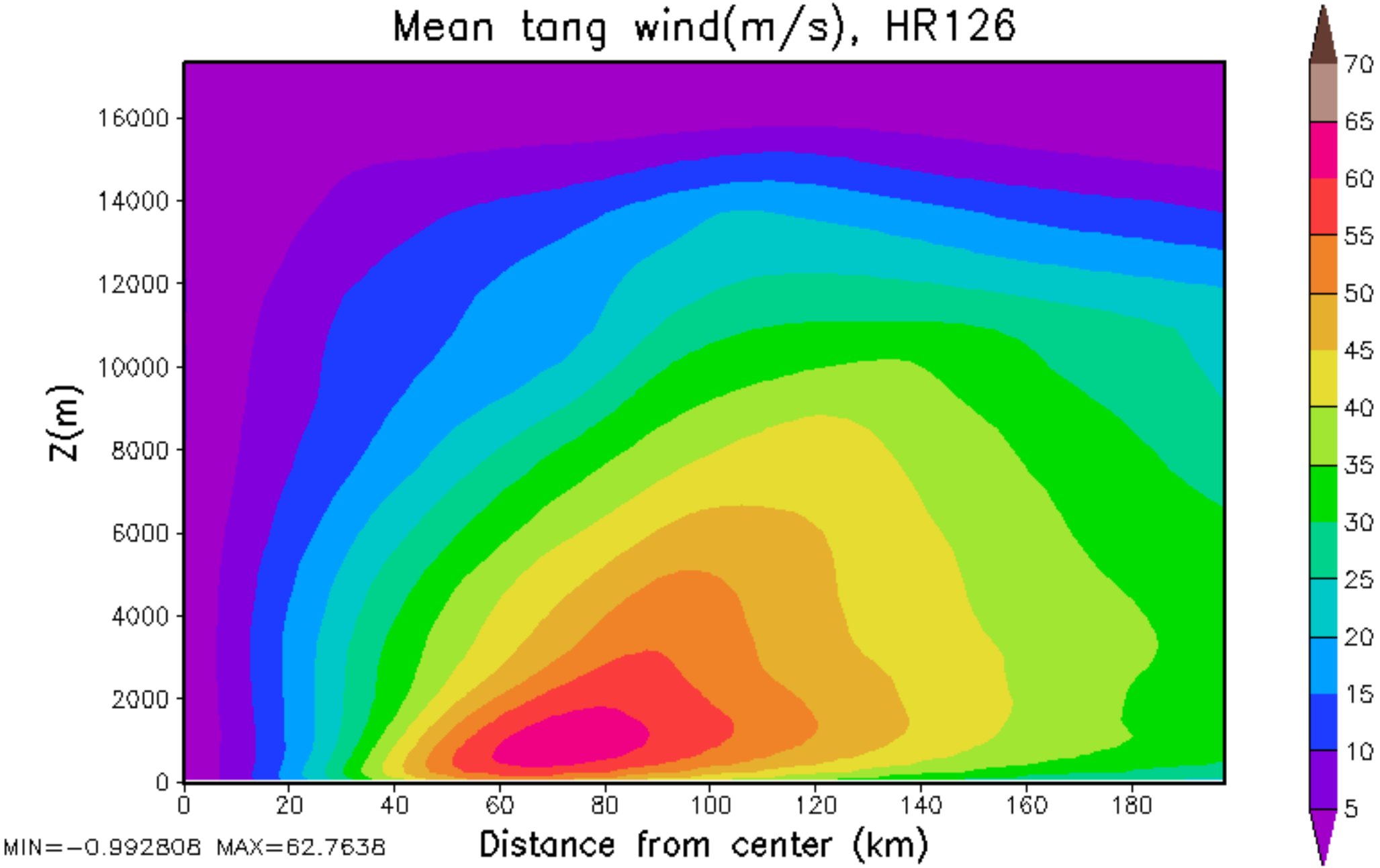
Mean tang wind(m/s), HR126
Z(m)
16000
14000
12000
10000
8000
6000
4000
2000
0
0
20
40
60
80
100
120
140
160
180
Distance from center (km)
MIN=-0.992808 MAX=62.7638
70
65
60
55
50
45
40
35
30
25
20
15
10
5

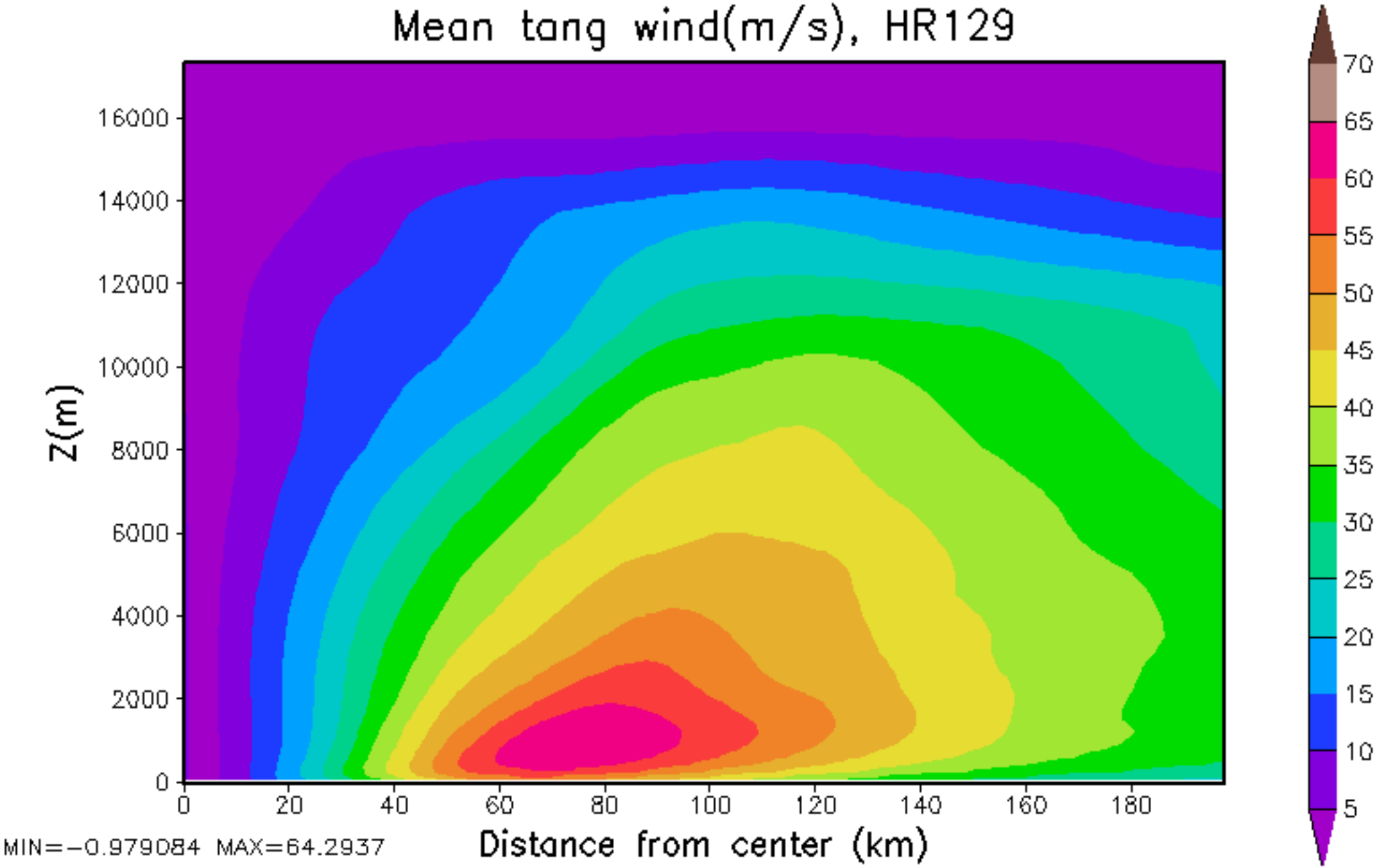
Mean tang wind(m/s), HR129
Z(m)
16000
14000
12000
10000
8000
6000
4000
2000
0
0
20
40
60
80
100
120
140
160
180
Distance from center (km)
MIN=-0.979084 MAX=64.2937
70
65
60
55
50
45
40
35
30
25
20
15
10
5

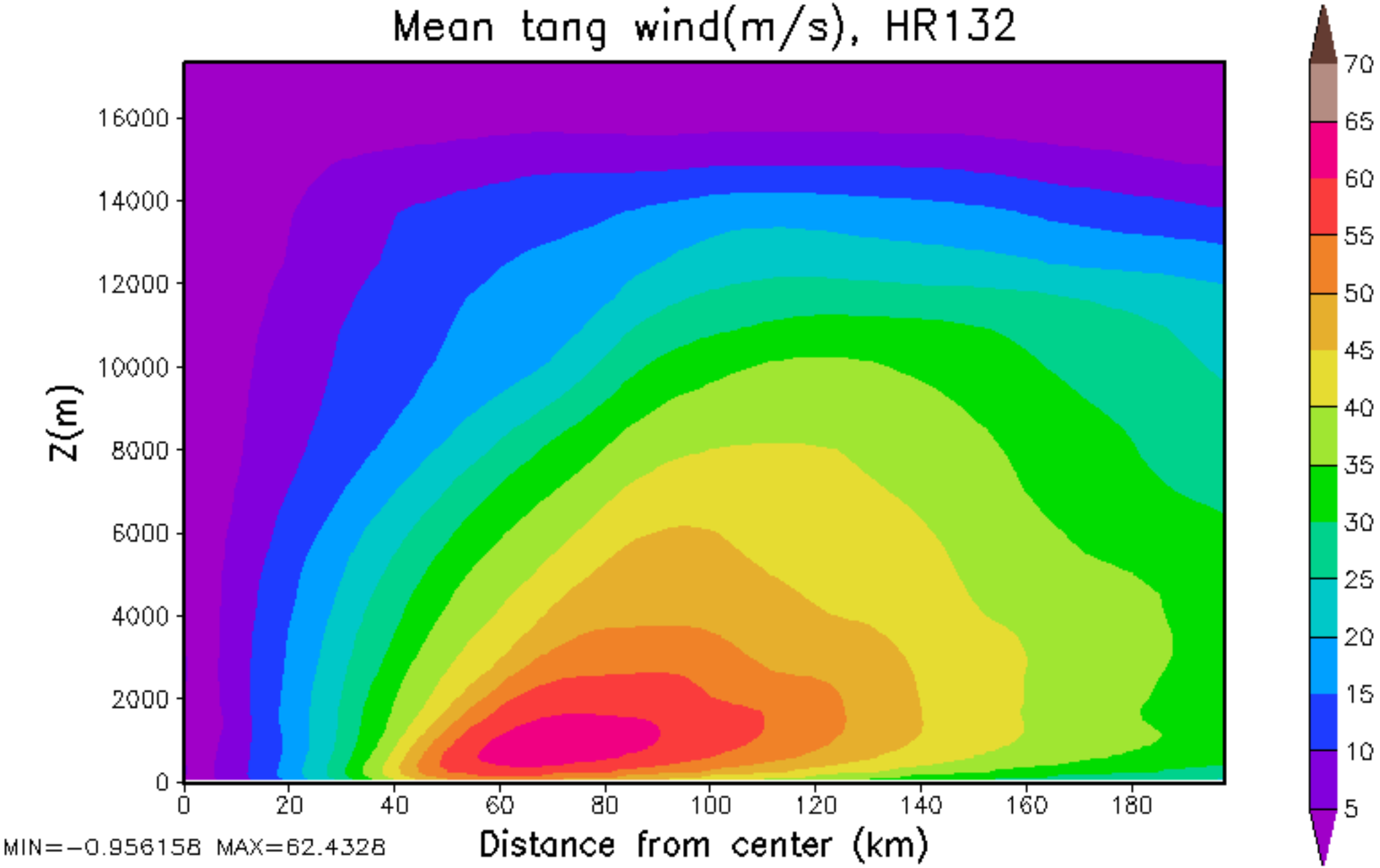
Mean tang wind(m/s), HR132
Z(m)
16000
14000
12000
10000
8000
6000
4000
2000
0
0
20
40
60
80
100
120
140
160
180
Distance from center (km)
MIN=-0.956158 MAX=62.4328
70
65
60
55
50
45
40
35
30
25
20
15
10
5

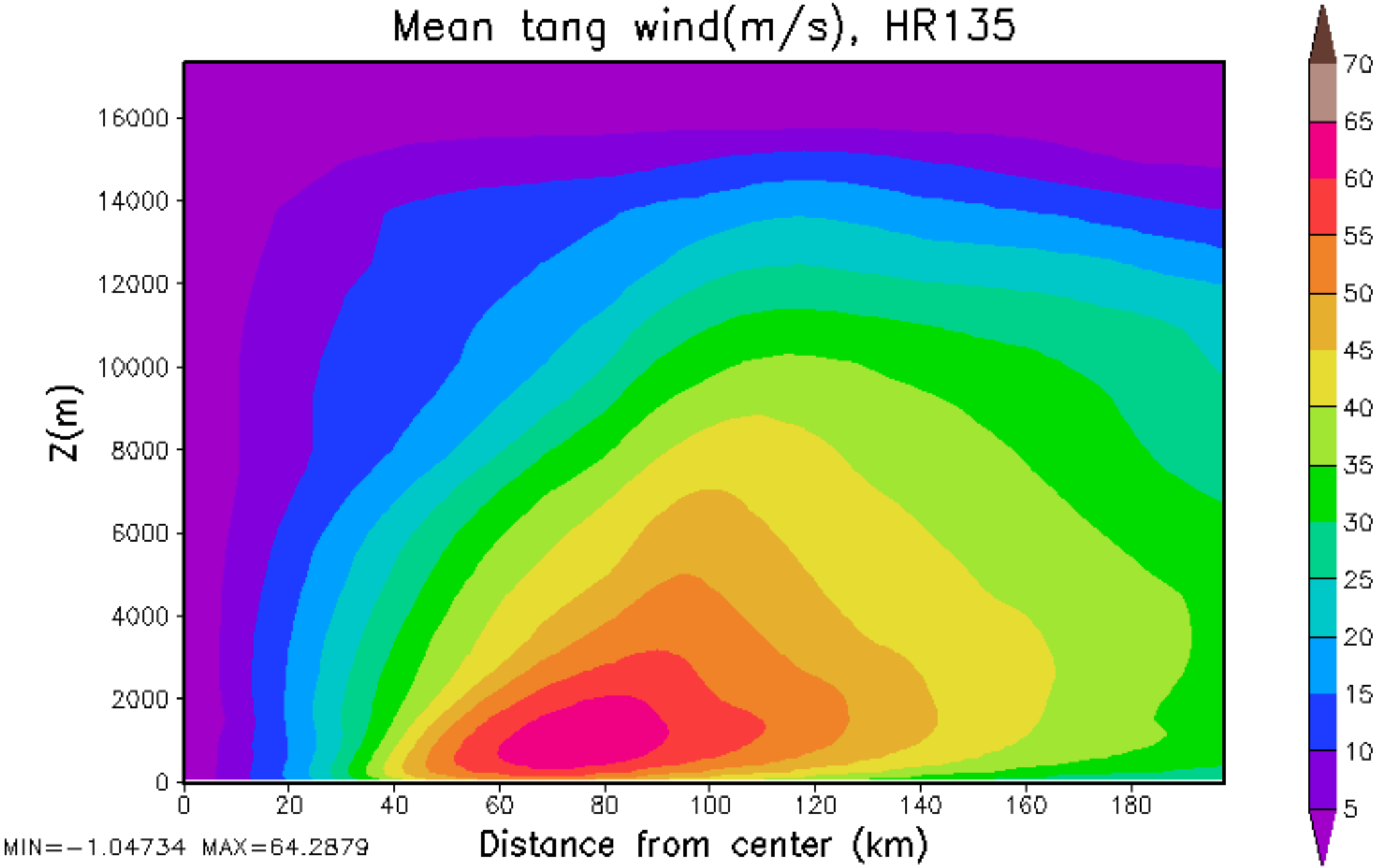
Mean tang wind(m/s), HR135
Z(m)
16000
14000
12000
10000
8000
6000
4000
2000
0
0
20
40
60
80
100
120
140
160
180
Distance from center (km)
MIN=-1.04734 MAX=64.2879
70
65
60
55
50
45
40
35
30
25
20
15
10
5

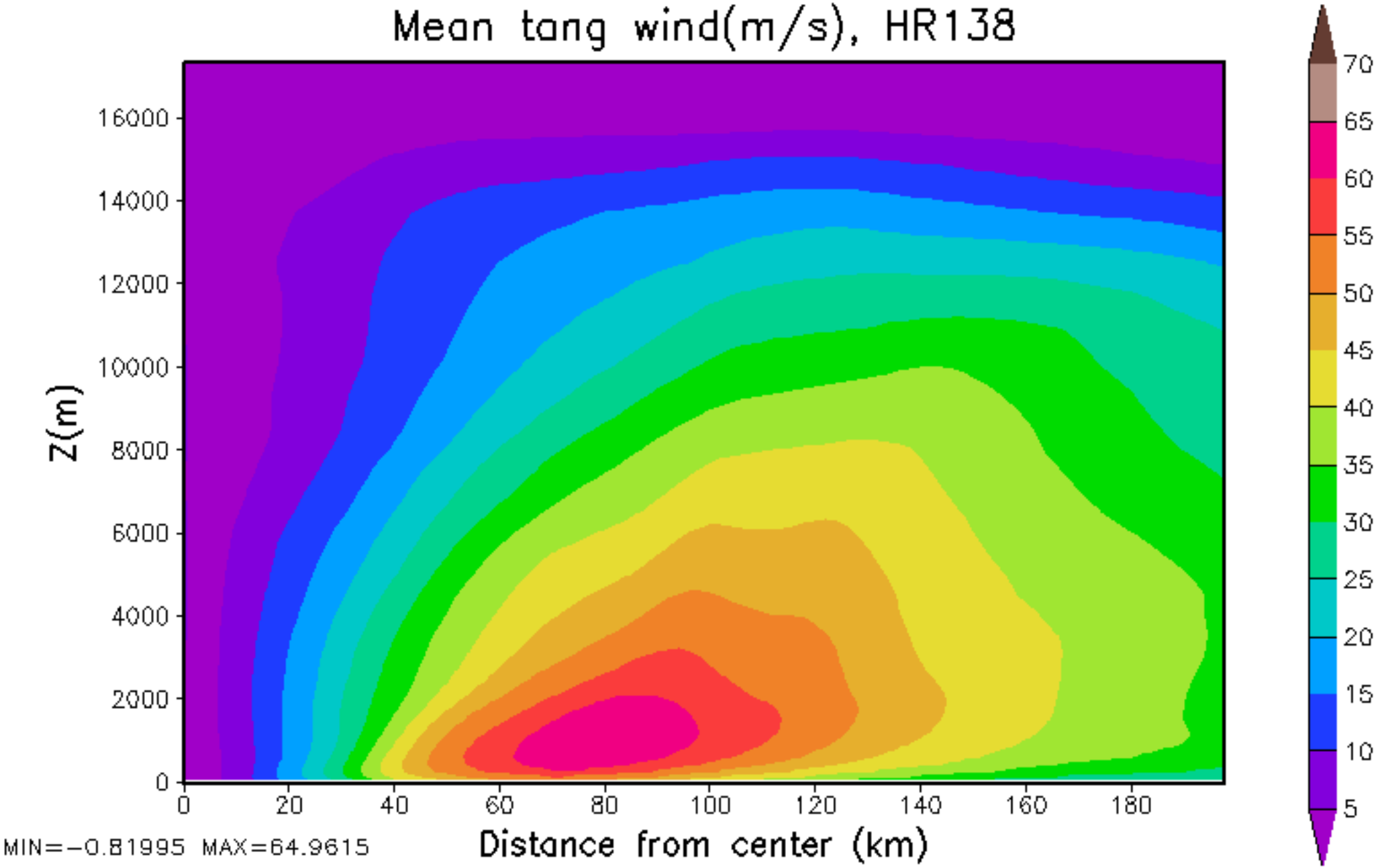
Mean tang wind(m/s), HR138
Z(m)
16000
14000
12000
10000
8000
6000
4000
2000
0
0
20
40
60
80
100
120
140
160
180
Distance from center (km)
MIN=-0.81995 MAX=64.9615
70
65
60
55
50
45
40
35
30
25
20
15
10
5

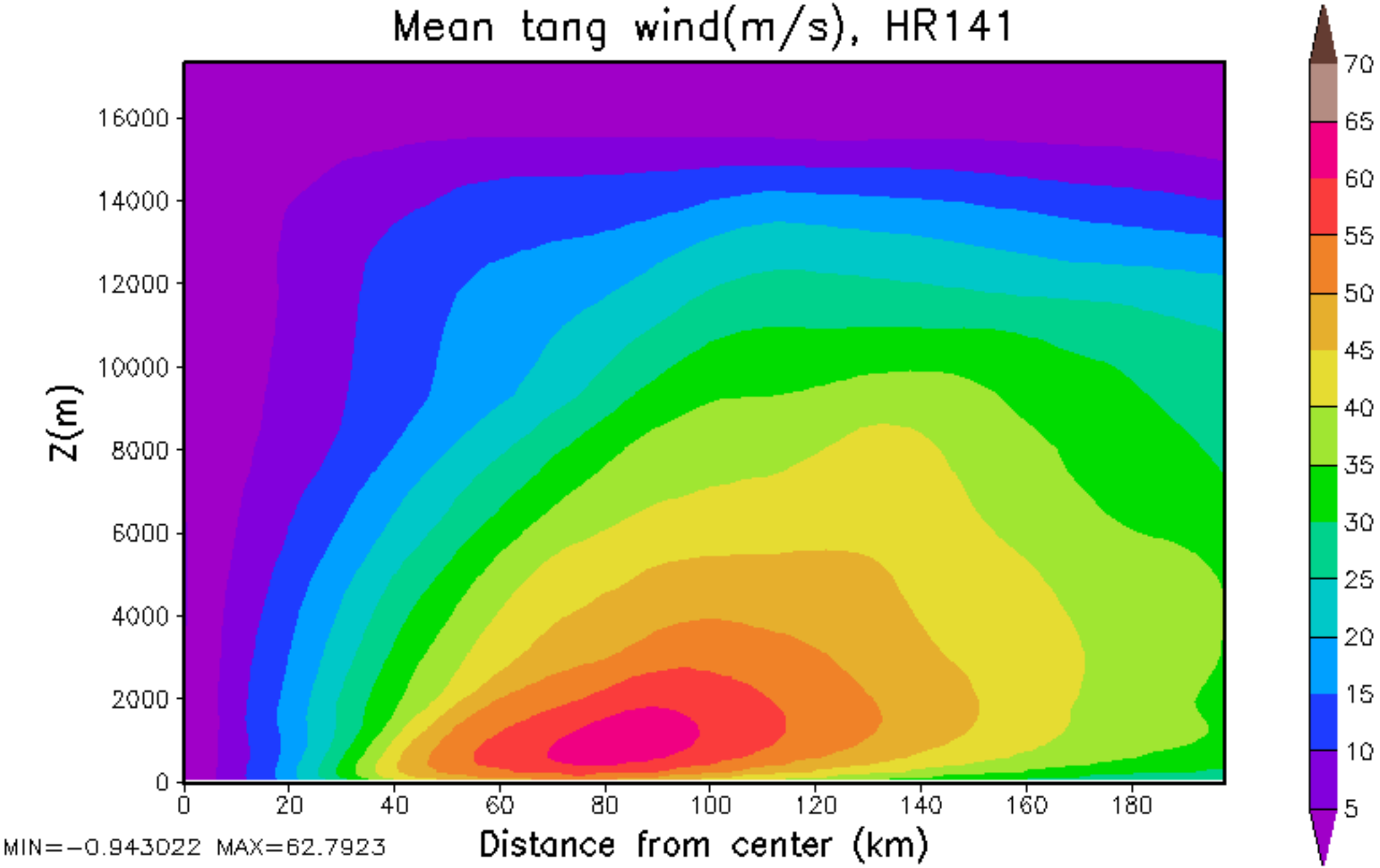
Mean tang wind(m/s), HR141
Z(m)
16000
14000
12000
10000
8000
6000
4000
2000
0
0
20
40
60
80
100
120
140
160
180
Distance from center (km)
MIN=-0.943022 MAX=62.7923
70
65
60
55
50
45
40
35
30
25
20
15
10
5

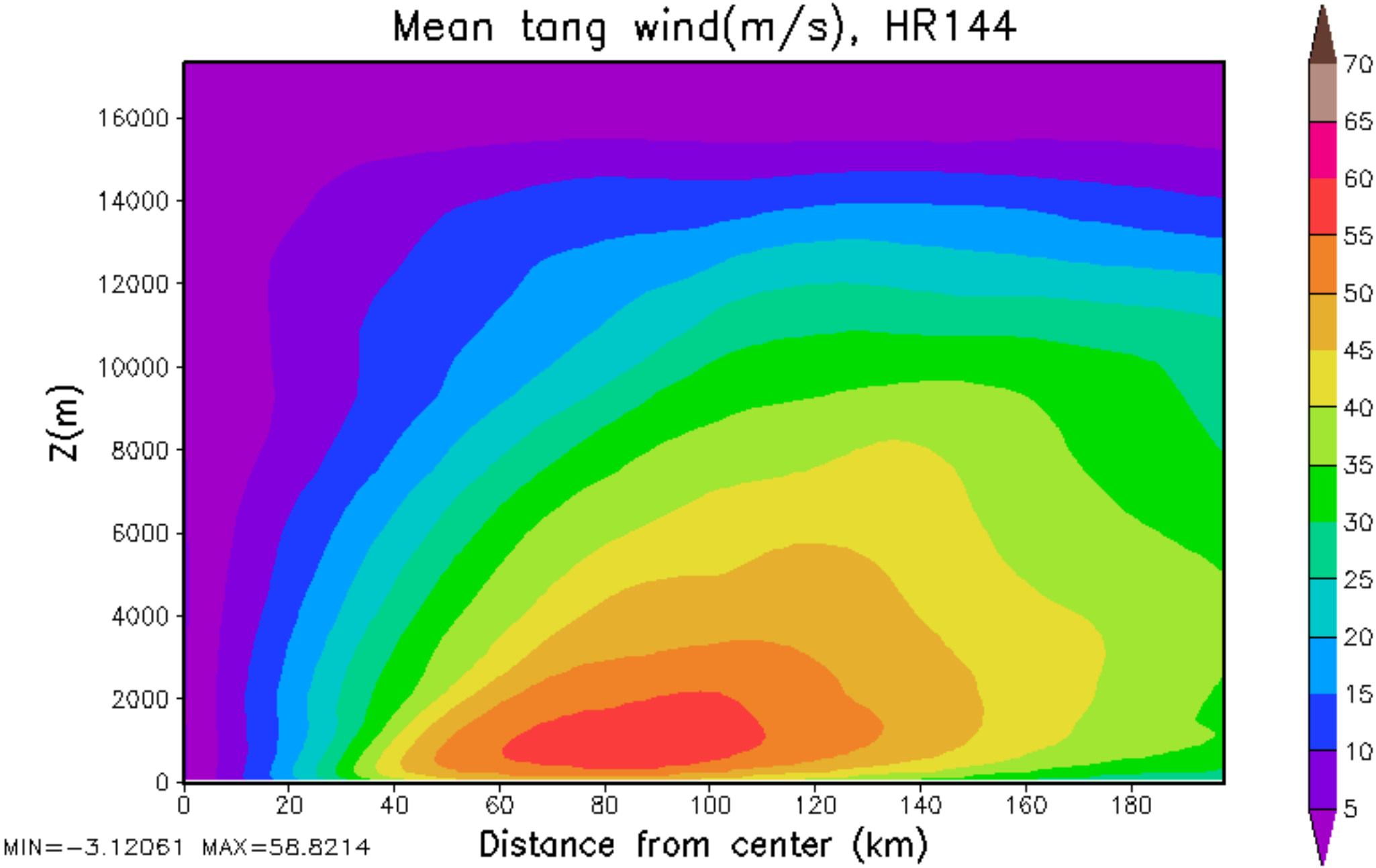
Mean tang wind(m/s), HR144
Z(m)
16000
14000
12000
10000
8000
6000
4000
2000
0
0
20
40
60
80
100
120
140
160
180
Distance from center (km)
MIN=-3.12061 MAX=58.8214
70
65
60
55
50
45
40
35
30
25
20
15
10
5