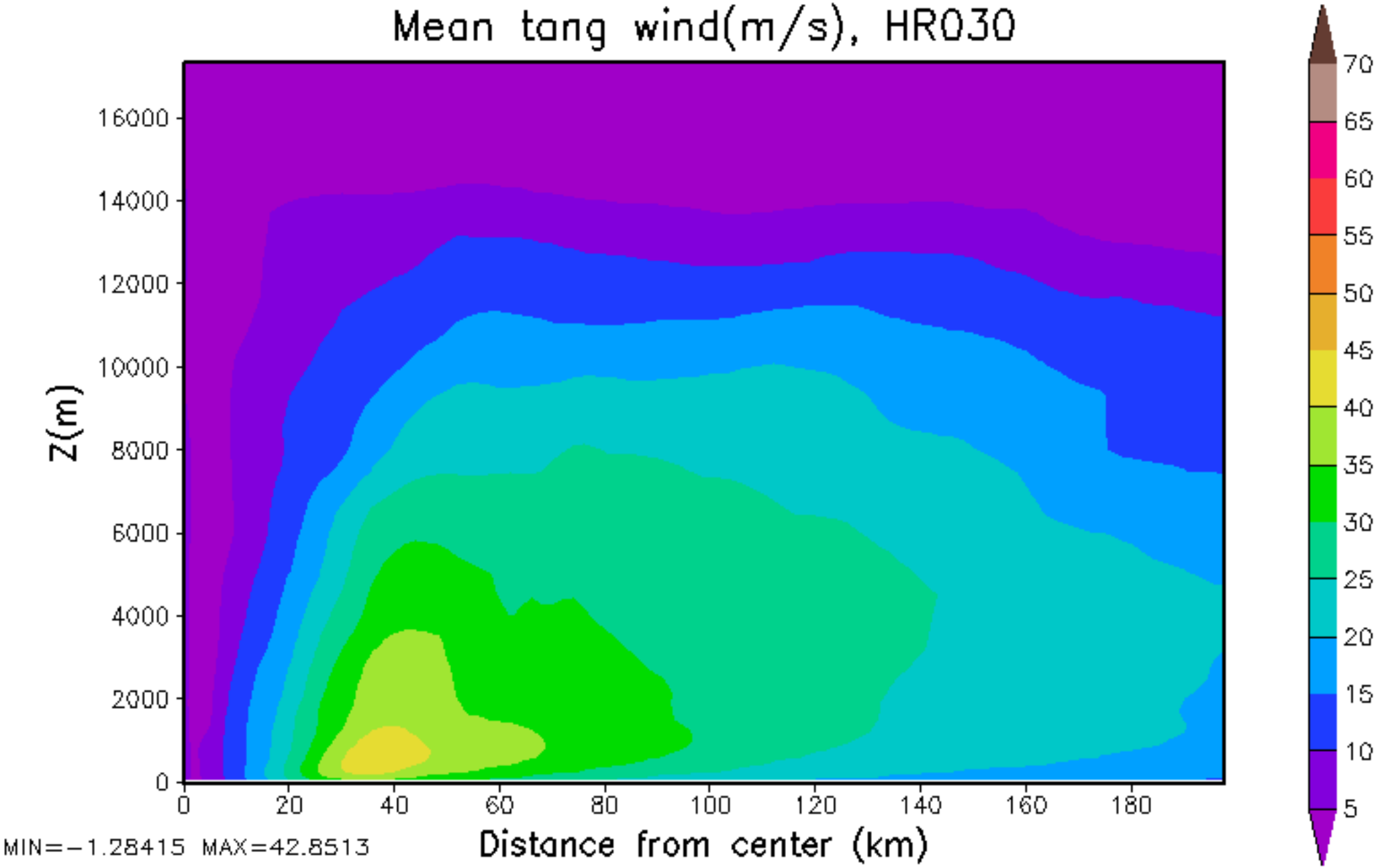
Mean tang wind(m/s), HR030
Z(m)
16000
14000
12000
10000
8000
6000
4000
2000
0
0
20
40
60
80
100
120
140
160
180
Distance from center (km)
MIN=-1.28415 MAX=42.8513
70
65
60
55
50
45
40
35
30
25
20
15
10
5

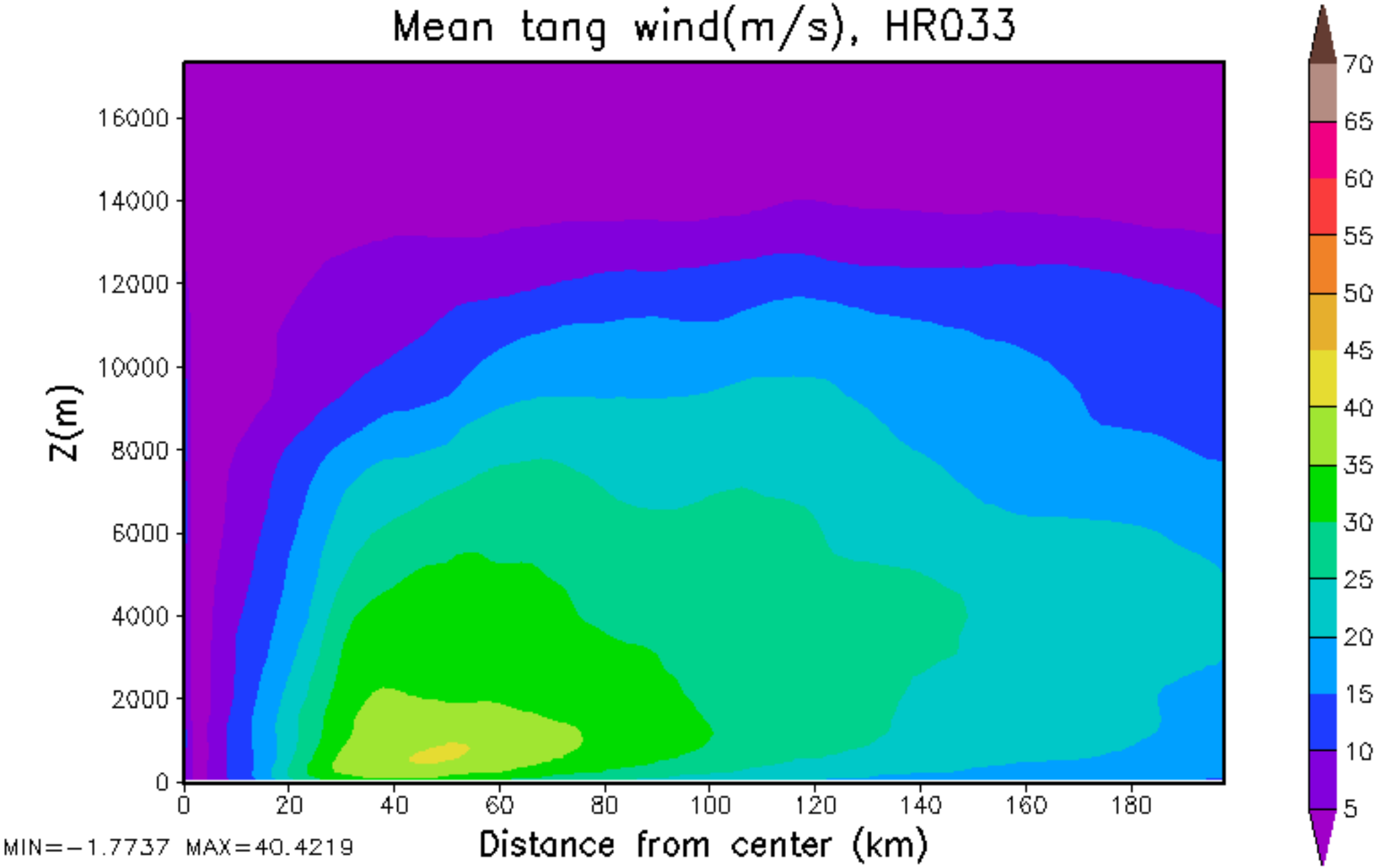
Mean tang wind(m/s), HR033
Z(m)
16000
14000
12000
10000
8000
6000
4000
2000
0
0
20
40
60
80
100
120
140
160
180
Distance from center (km)
MIN=-1.7737 MAX=40.4219
70
65
60
55
50
45
40
35
30
25
20
15
10
5

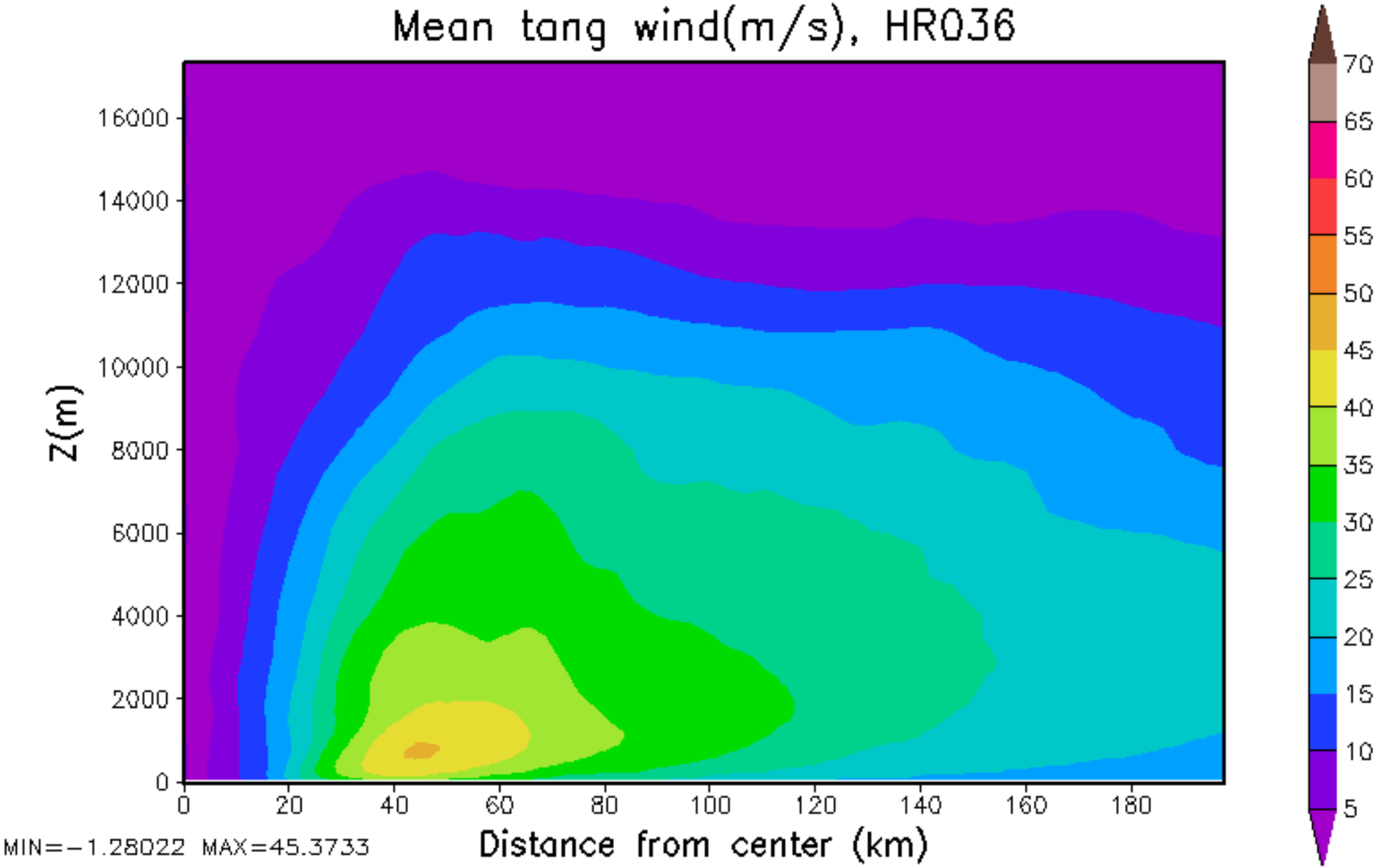
Mean tang wind(m/s), HR036
Z(m)
16000
14000
12000
10000
8000
6000
4000
2000
0
0
20
40
60
80
100
120
140
160
180
Distance from center (km)
MIN=-1.28022 MAX=45.3733
70
65
60
55
50
45
40
35
30
25
20
15
10
5

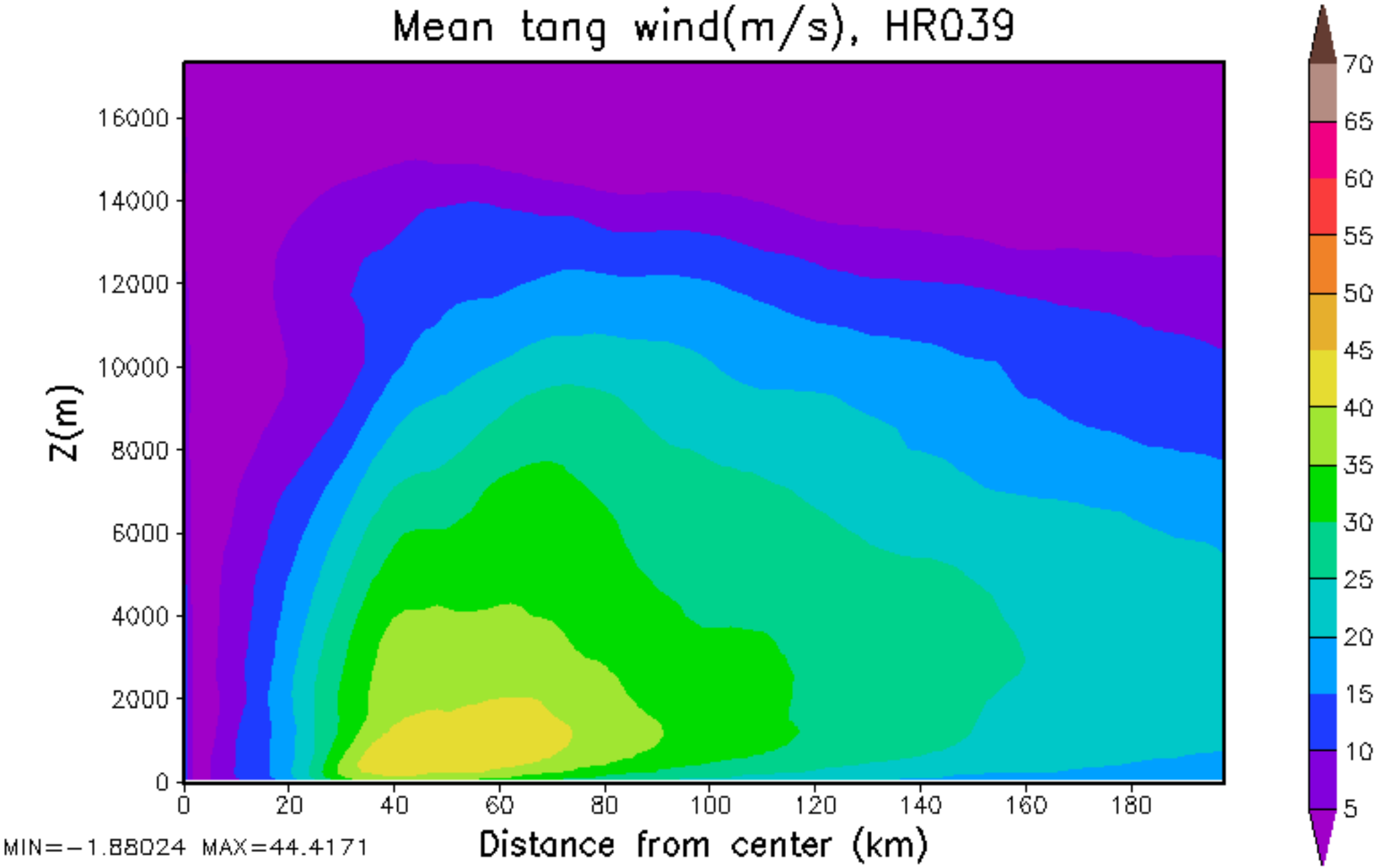
Mean tang wind(m/s), HR039
Z(m)
16000
14000
12000
10000
8000
6000
4000
2000
0
0
20
40
60
80
100
120
140
160
180
Distance from center (km)
MIN=-1.88024 MAX=44.4171
70
65
60
55
50
45
40
35
30
25
20
15
10
5

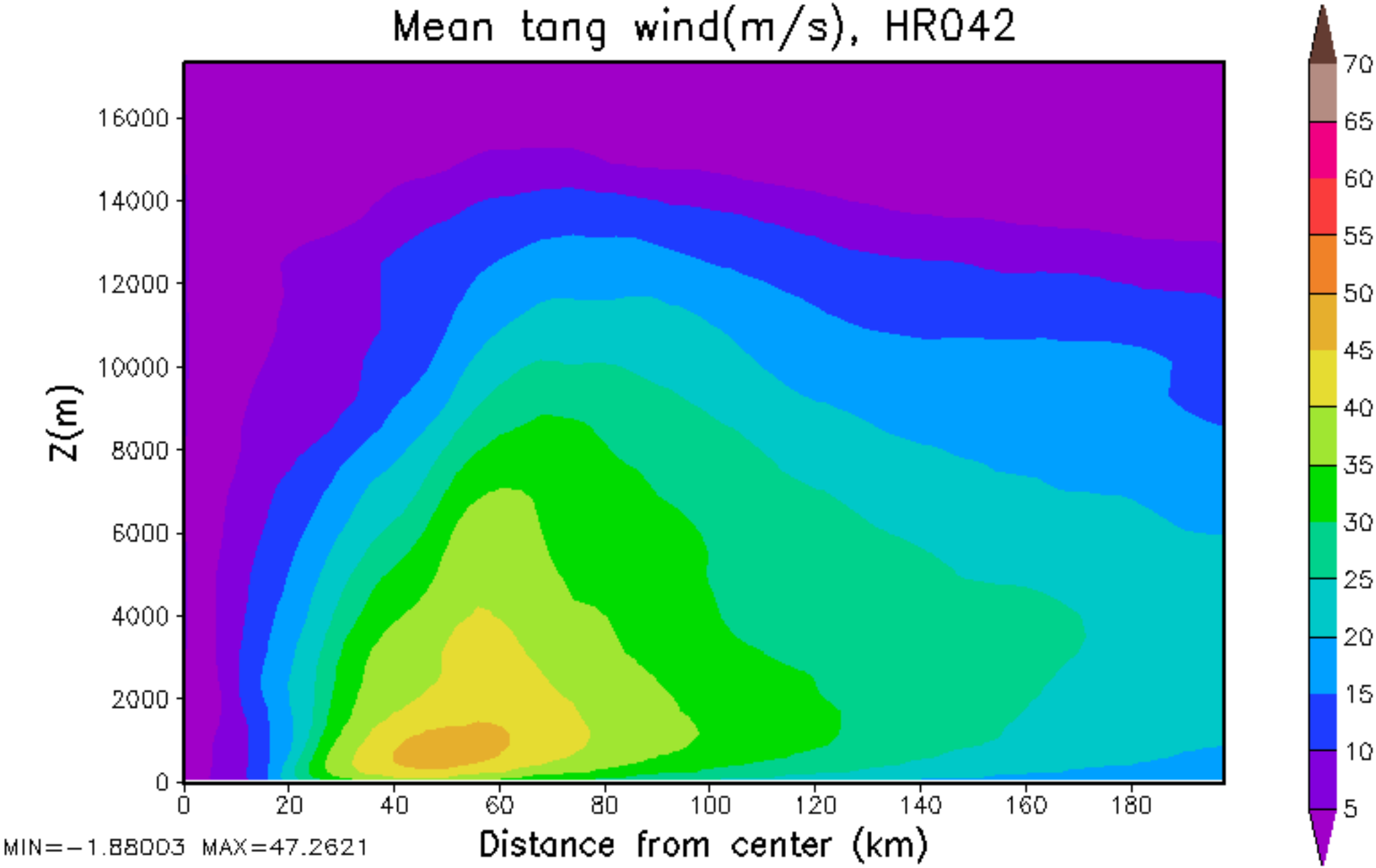
Mean tang wind(m/s), HR042
Z(m)
16000
14000
12000
10000
8000
6000
4000
2000
0
0
20
40
60
80
100
120
140
160
180
Distance from center (km)
MIN=-1.88003 MAX=47.2621
70
65
60
55
50
45
40
35
30
25
20
15
10
5

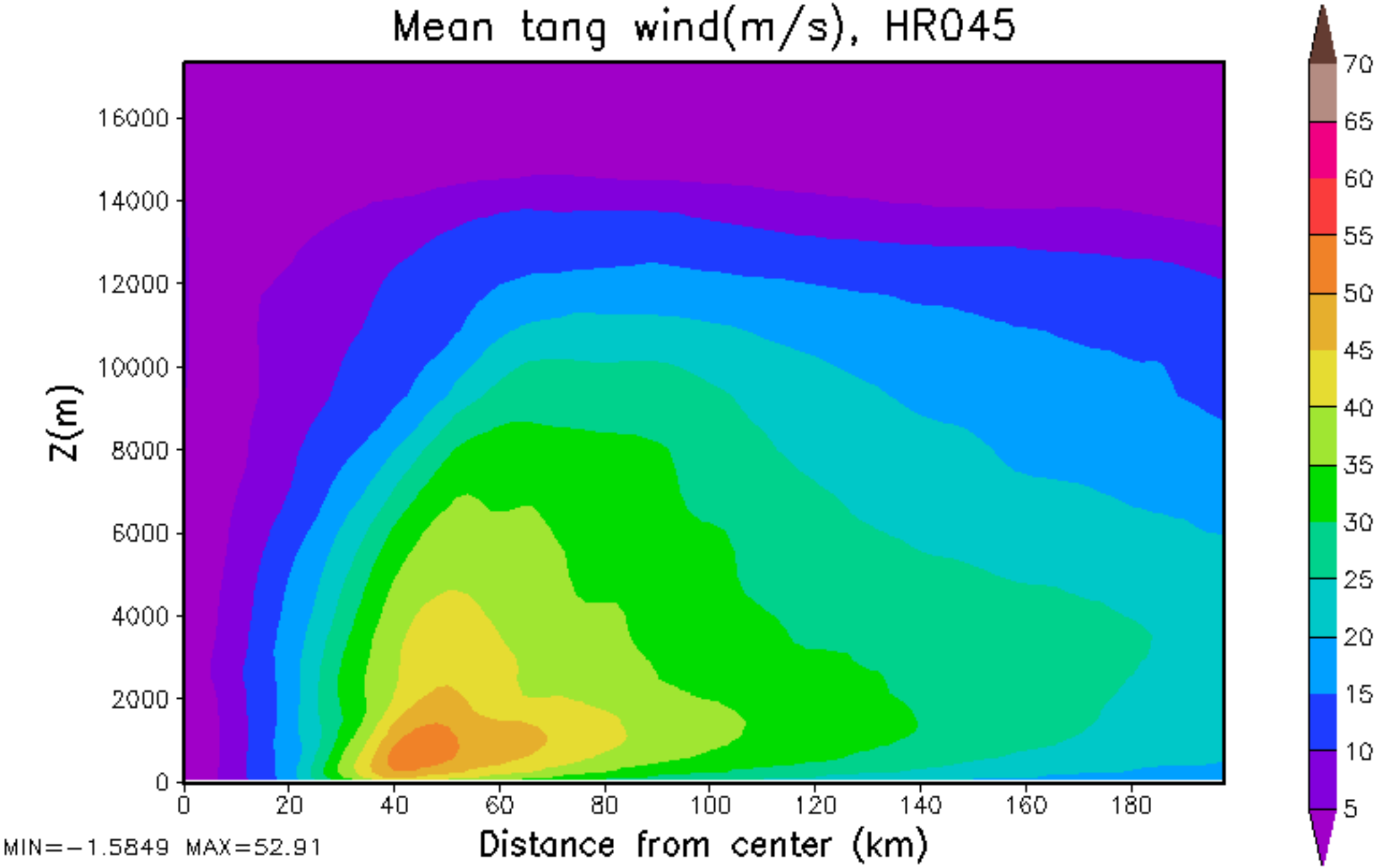
Mean tang wind(m/s), HR045
Z(m)
16000
14000
12000
10000
8000
6000
4000
2000
0
0
20
40
60
80
100
120
140
160
180
Distance from center (km)
MIN=-1.5849 MAX=52.91
70
65
60
55
50
45
40
35
30
25
20
15
10
5

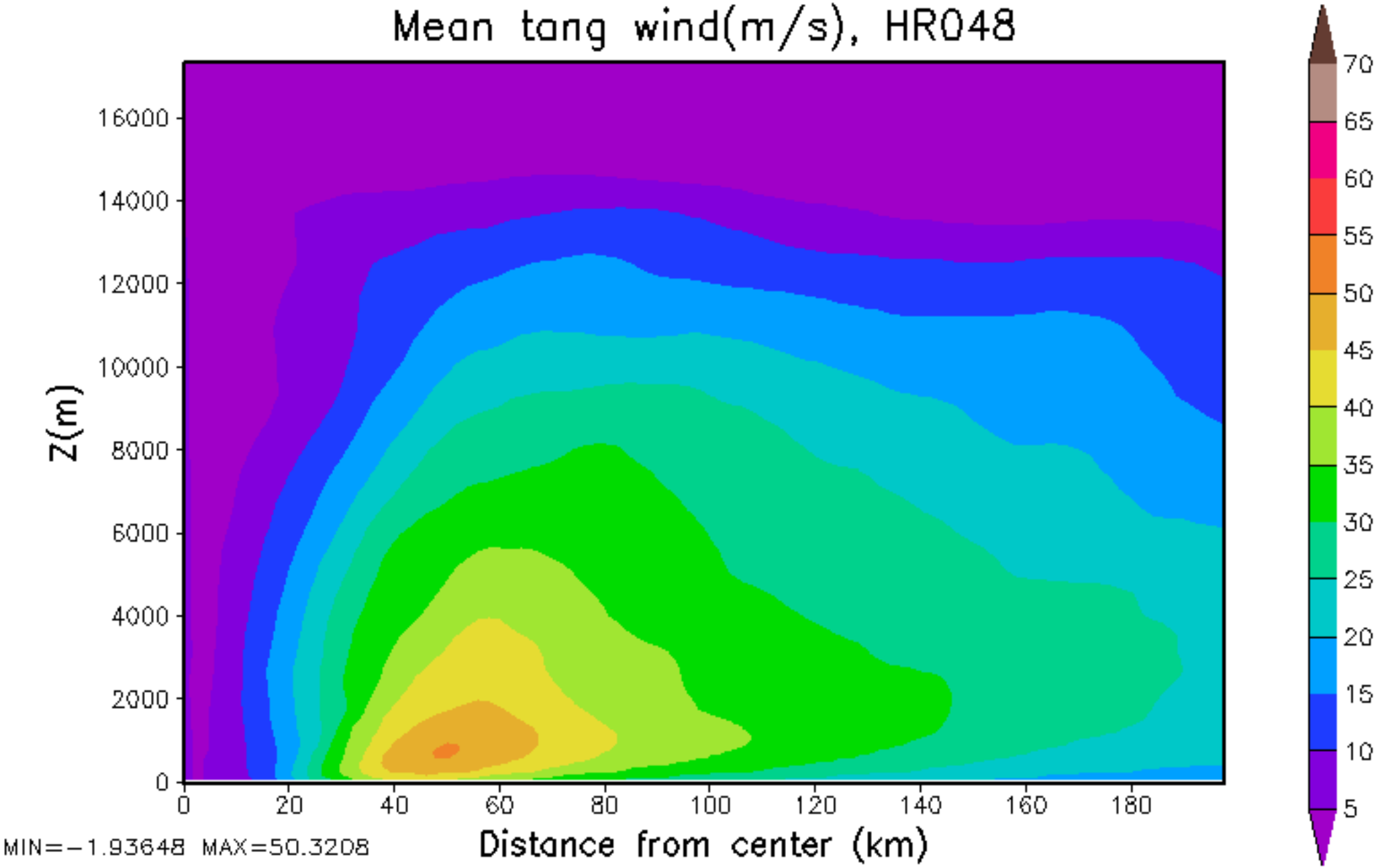
Mean tang wind(m/s), HR048
Z(m)
16000
14000
12000
10000
8000
6000
4000
2000
0
0
20
40
60
80
100
120
140
160
180
Distance from center (km)
MIN=-1.93648 MAX=50.3208
70
65
60
55
50
45
40
35
30
25
20
15
10
5

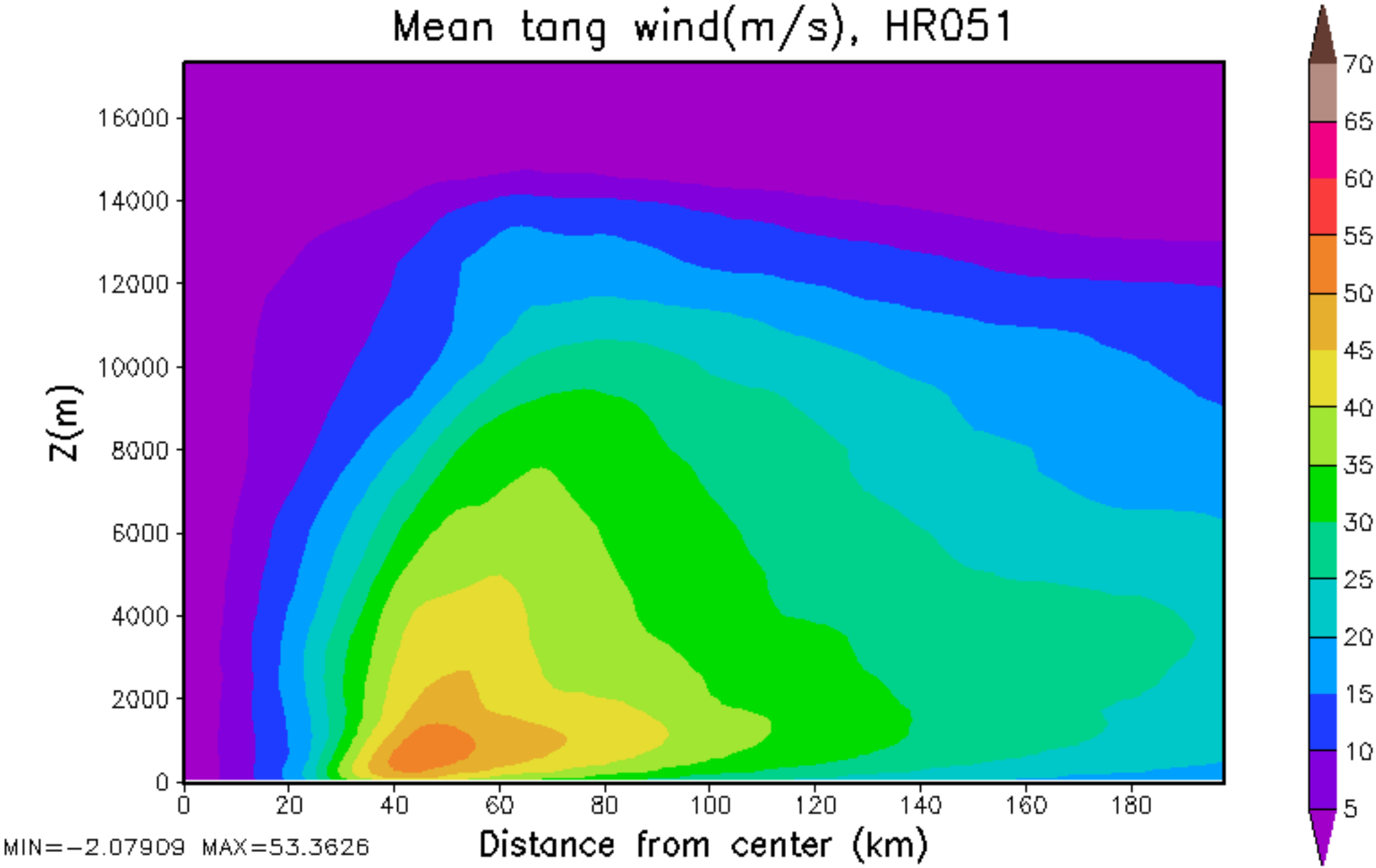
Mean tang wind(m/s), HR051
Z(m)
16000
14000
12000
10000
8000
6000
4000
2000
0
0
20
40
60
80
100
120
140
160
180
Distance from center (km)
MIN=-2.07909 MAX=53.3626
70
65
60
55
50
45
40
35
30
25
20
15
10
5

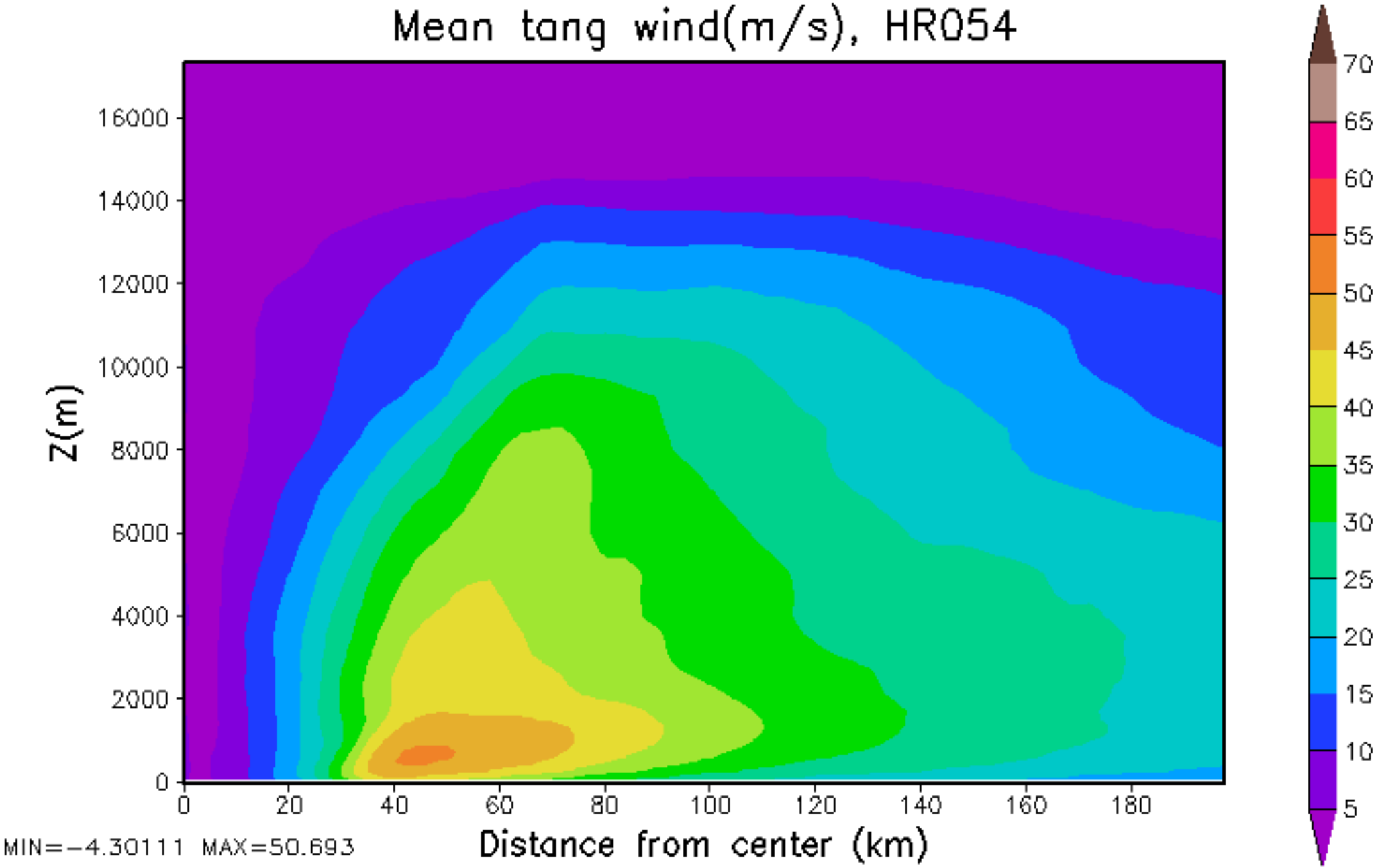
Mean tang wind(m/s), HR054
Z(m)
16000
14000
12000
10000
8000
6000
4000
2000
0
0
20
40
60
80
100
120
140
160
180
Distance from center (km)
MIN=-4.30111 MAX=50.693
70
65
60
55
50
45
40
35
30
25
20
15
10
5

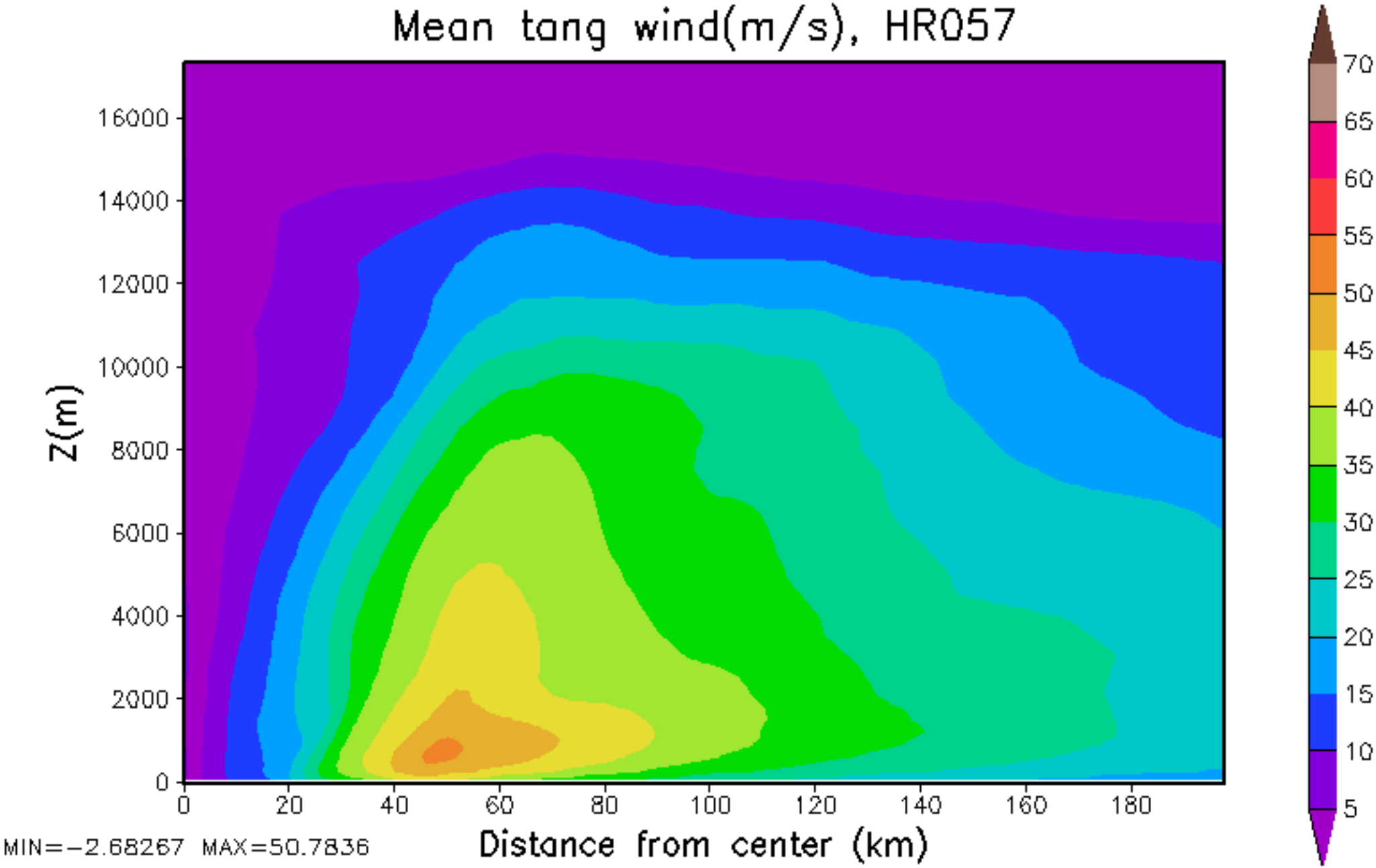
Mean tang wind(m/s), HR057
Z(m)
16000
14000
12000
10000
8000
6000
4000
2000
0
0
20
40
60
80
100
120
140
160
180
Distance from center (km)
MIN=-2.68267 MAX=50.7836
70
65
60
55
50
45
40
35
30
25
20
15
10
5

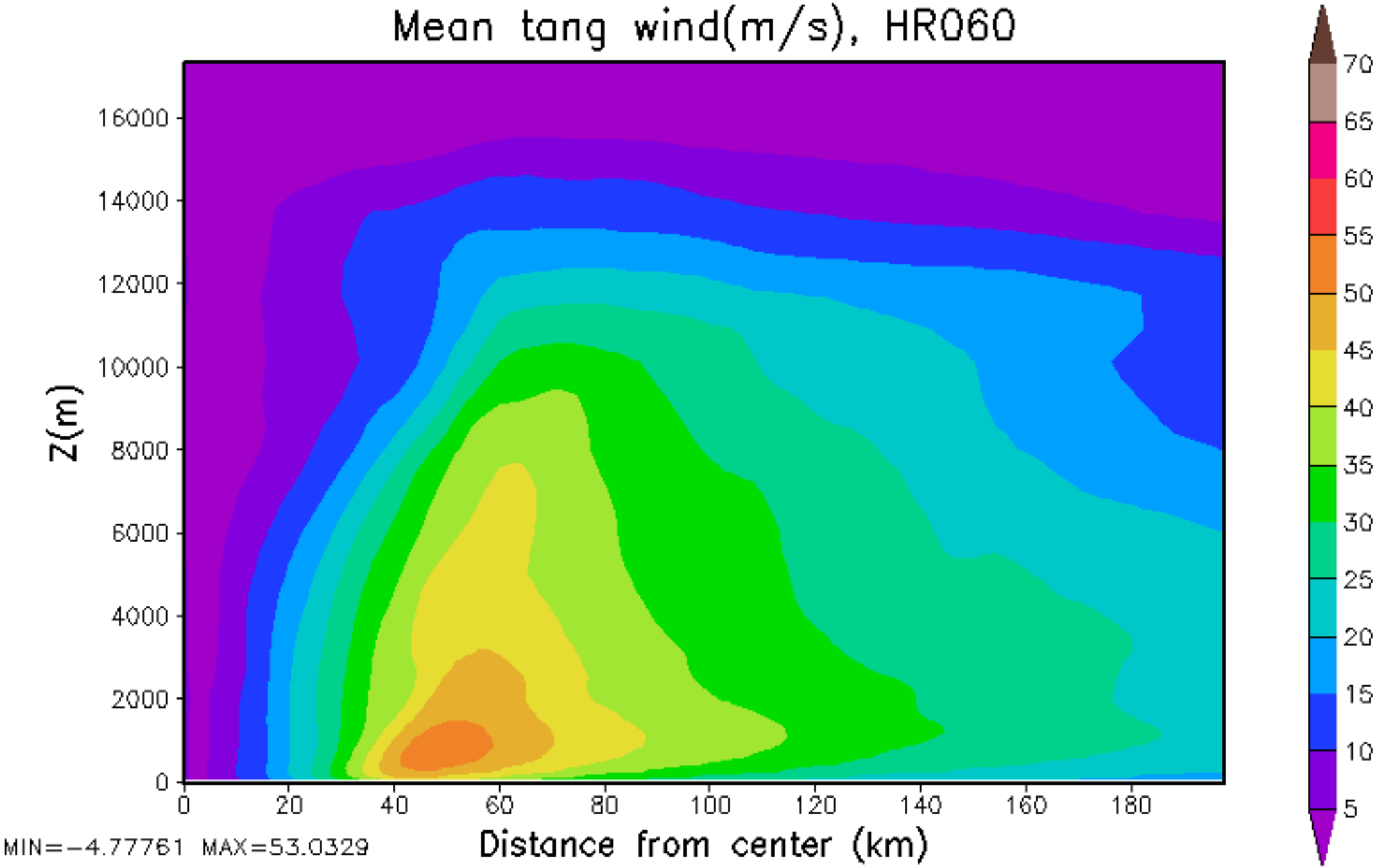
Mean tang wind(m/s), HR060
Z(m)
16000
14000
12000
10000
8000
6000
4000
2000
0
0
20
40
60
80
100
120
140
160
180
Distance from center (km)
MIN=-4.77761 MAX=53.0329
70
65
60
55
50
45
40
35
30
25
20
15
10
5

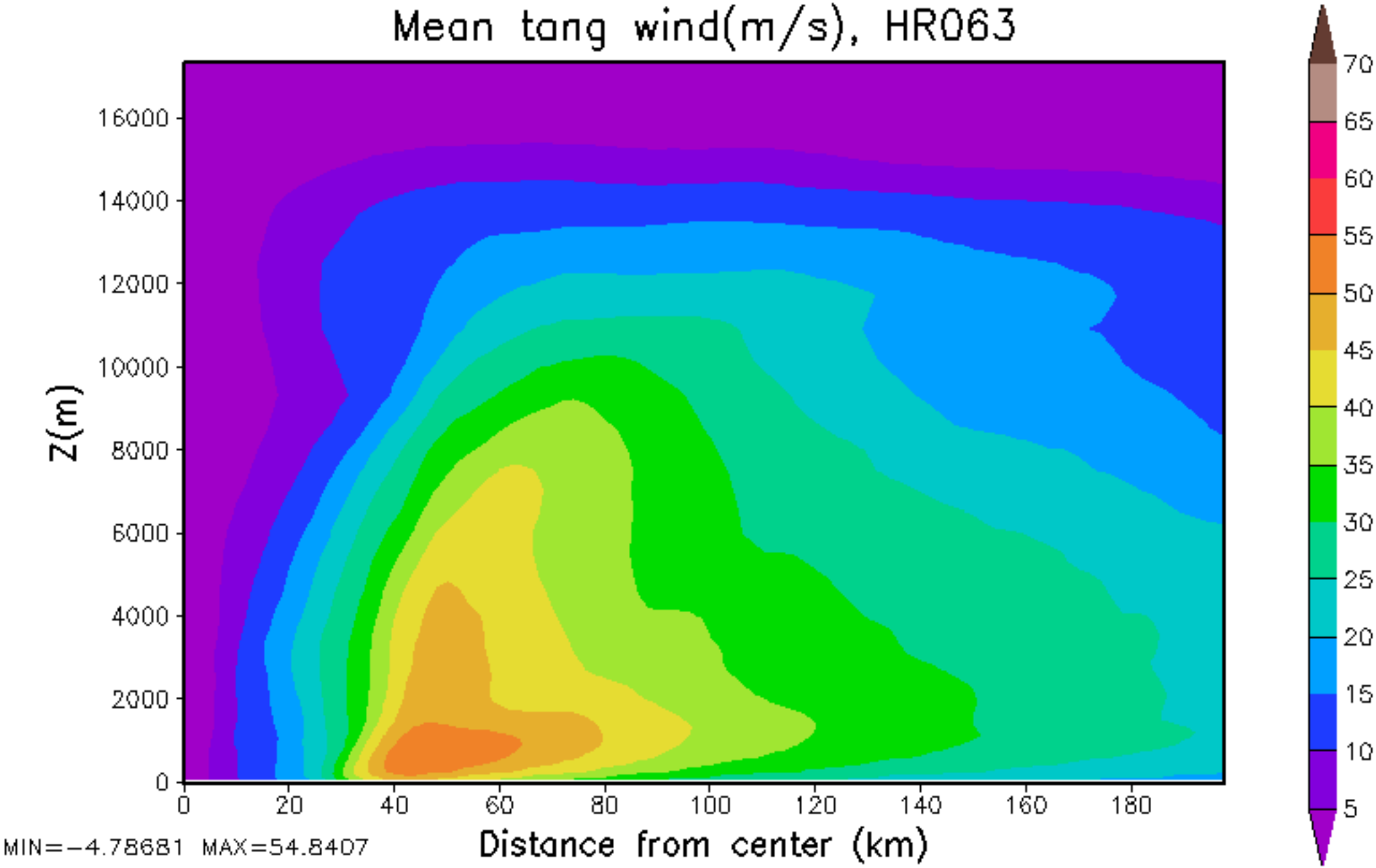
Mean tang wind(m/s), HR063
Z(m)
16000
14000
12000
10000
8000
6000
4000
2000
0
0
20
40
60
80
100
120
140
160
180
Distance from center (km)
MIN=-4.78681 MAX=54.8407
70
65
60
55
50
45
40
35
30
25
20
15
10
5

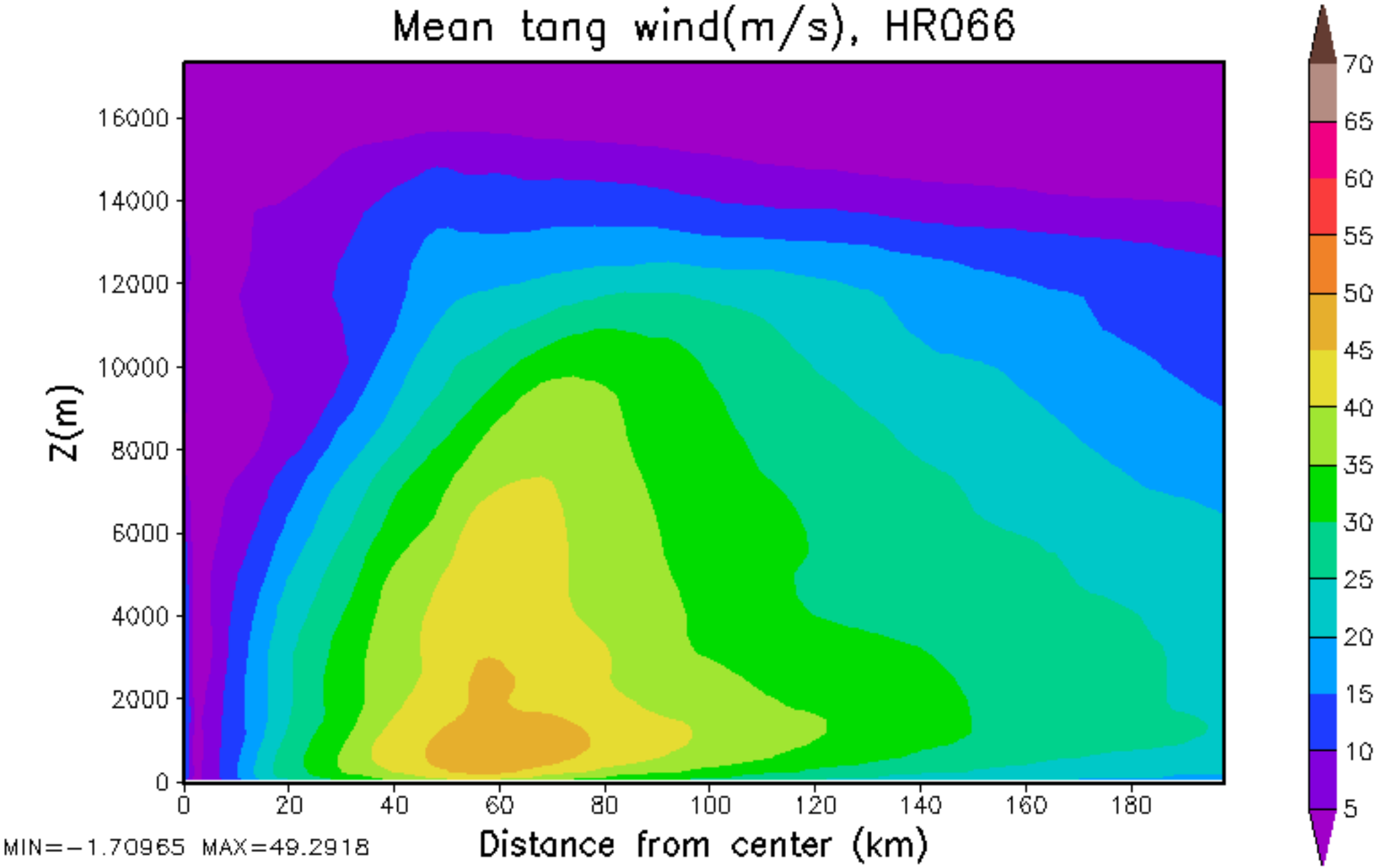
Mean tang wind(m/s), HR066
Z(m)
16000
14000
12000
10000
8000
6000
4000
2000
0
0
20
40
60
80
100
120
140
160
180
Distance from center (km)
MIN=-1.70965 MAX=49.2918
70
65
60
55
50
45
40
35
30
25
20
15
10
5

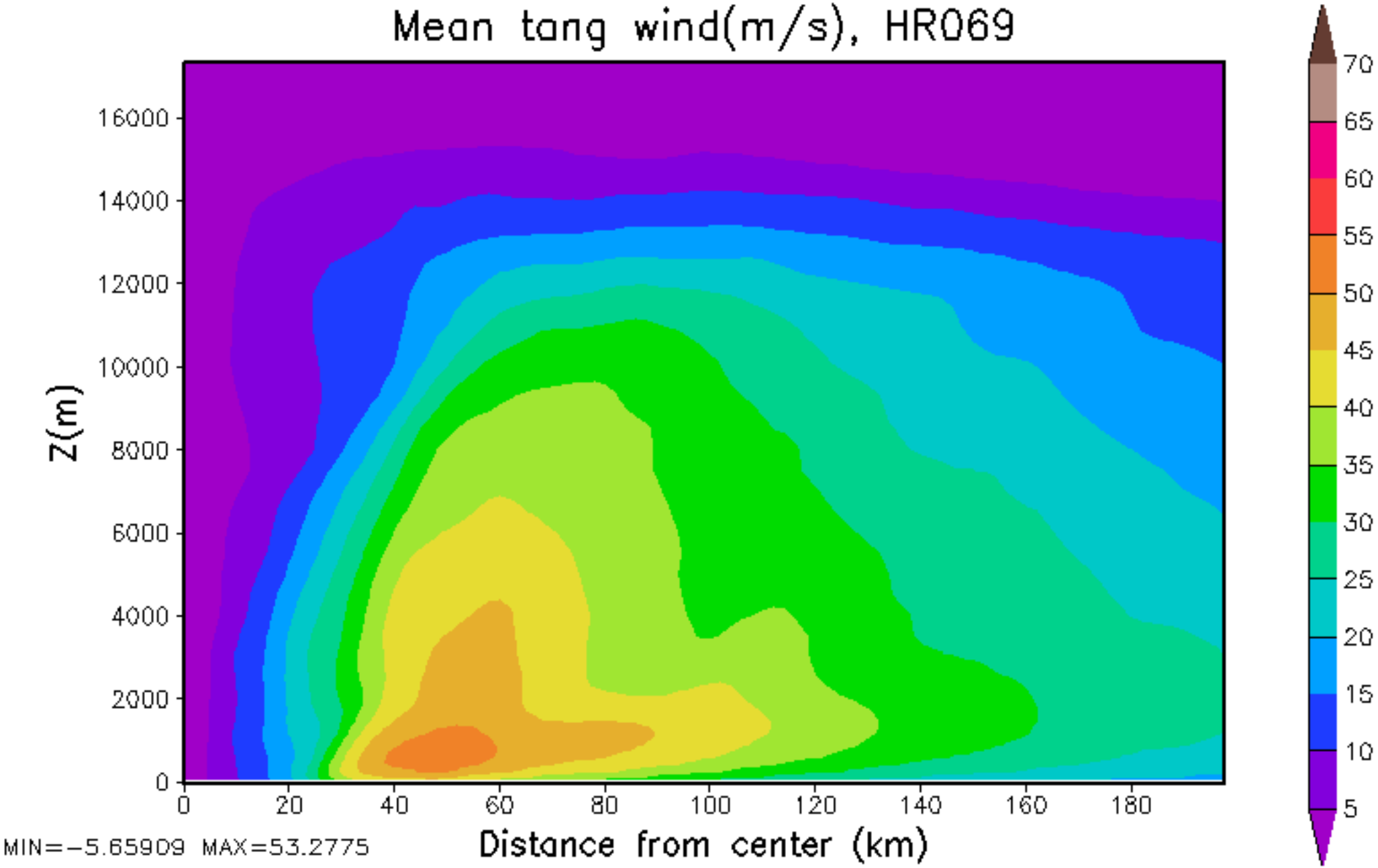
Mean tang wind(m/s), HR069
Z(m)
16000
14000
12000
10000
8000
6000
4000
2000
0
0
20
40
60
80
100
120
140
160
180
Distance from center (km)
MIN=-5.65909 MAX=53.2775
70
65
60
55
50
45
40
35
30
25
20
15
10
5

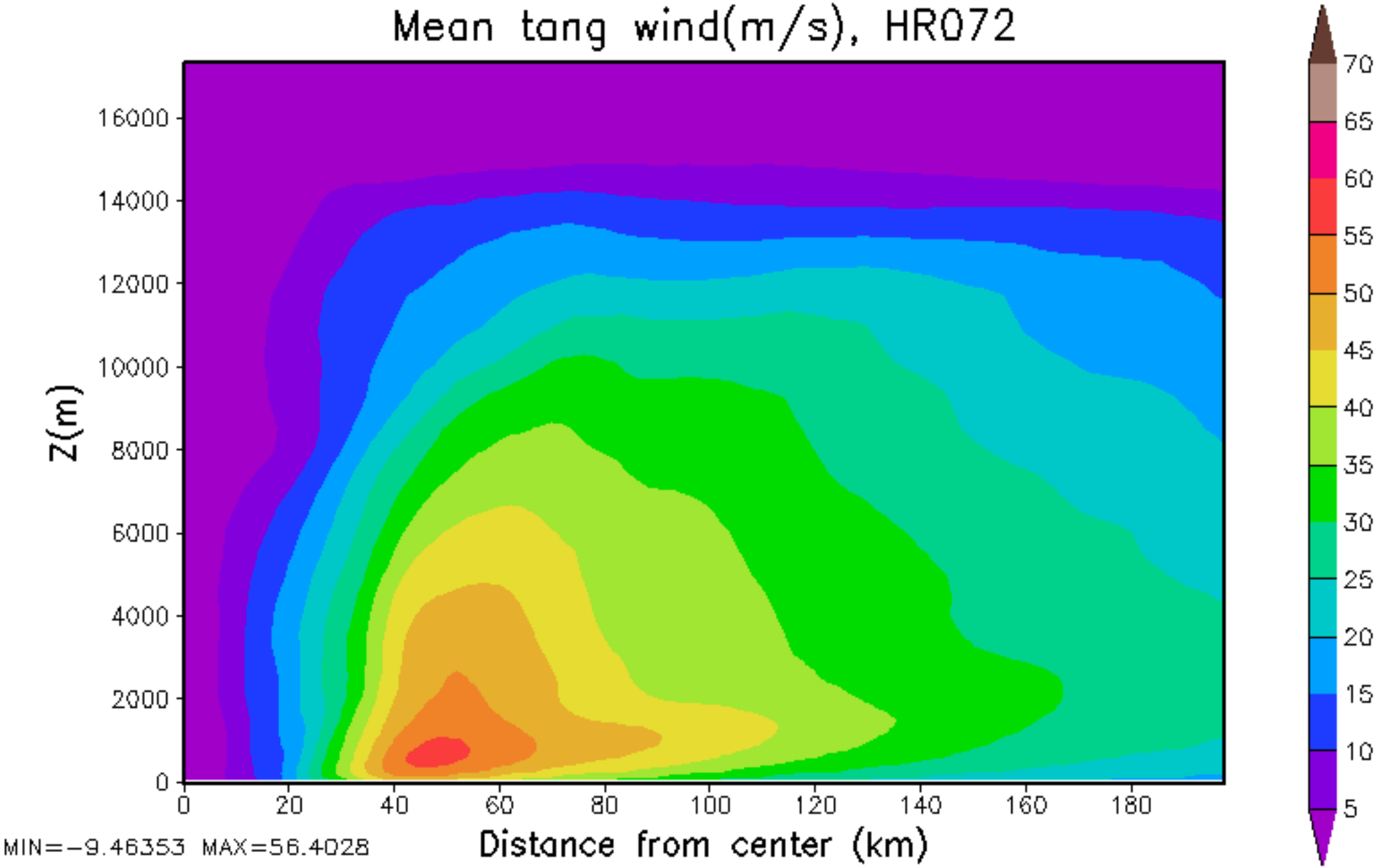
Mean tang wind(m/s), HR072
Z(m)
16000
14000
12000
10000
8000
6000
4000
2000
0
0
20
40
60
80
100
120
140
160
180
Distance from center (km)
MIN=-9.46353 MAX=56.4028
70
65
60
55
50
45
40
35
30
25
20
15
10
5

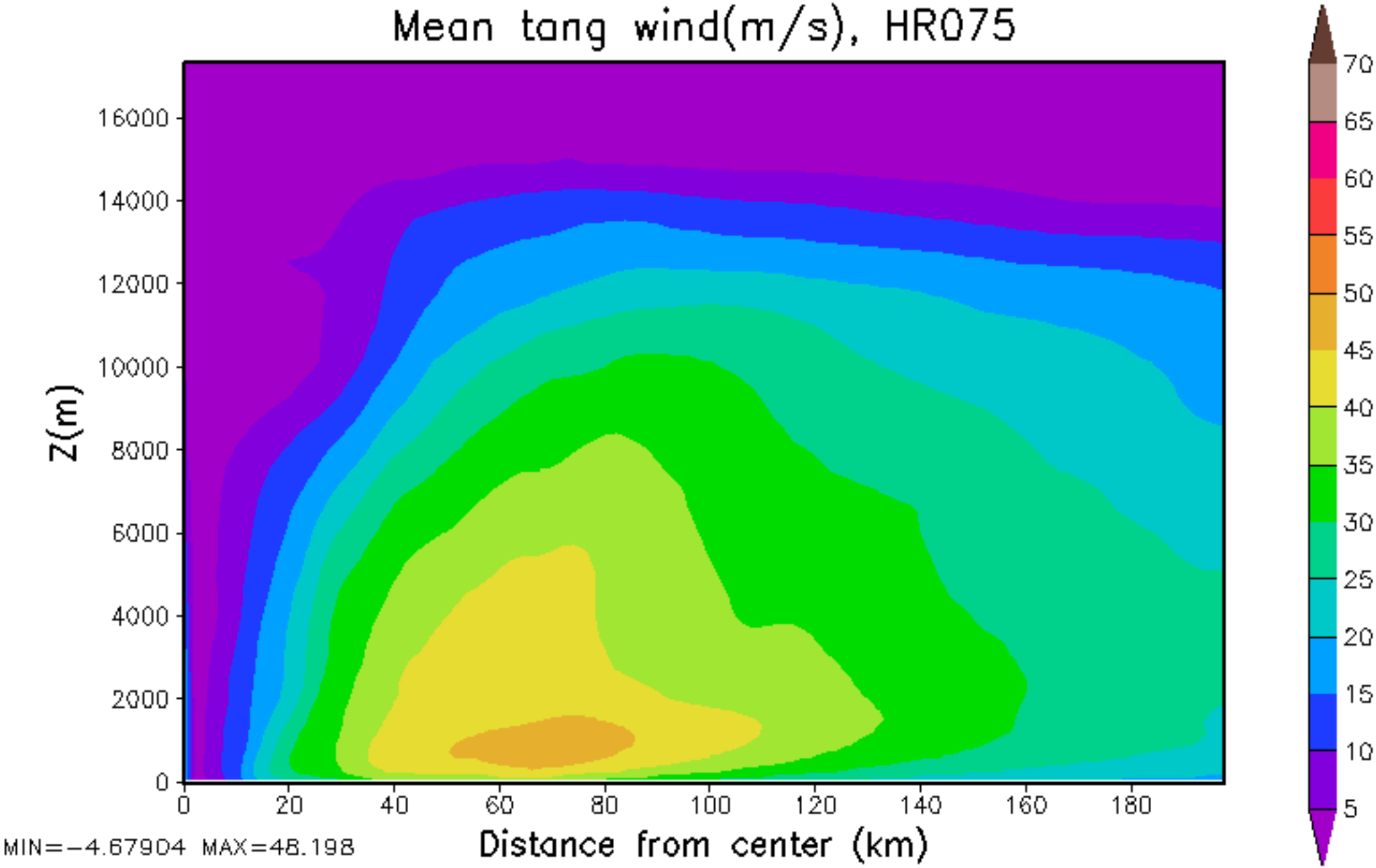
Mean tang wind(m/s), HR075
Z(m)
16000
14000
12000
10000
8000
6000
4000
2000
0
0
20
40
60
80
100
120
140
160
180
Distance from center (km)
MIN=-4.67904 MAX=48.198
70
65
60
55
50
45
40
35
30
25
20
15
10
5

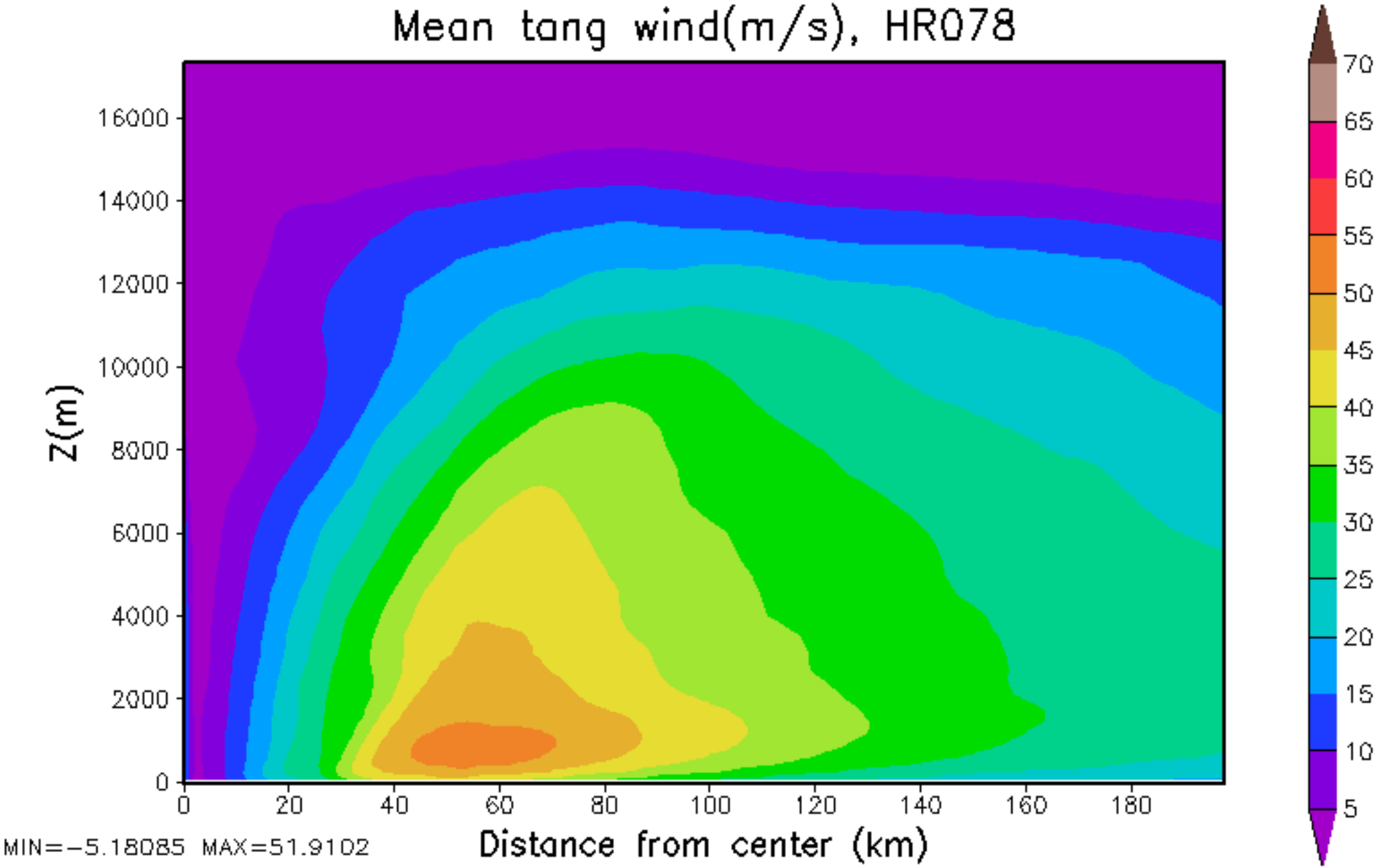
Mean tang wind(m/s), HR078
Z(m)
16000
14000
12000
10000
8000
6000
4000
2000
0
0
20
40
60
80
100
120
140
160
180
Distance from center (km)
MIN=-5.18085 MAX=51.9102
70
65
60
55
50
45
40
35
30
25
20
15
10
5

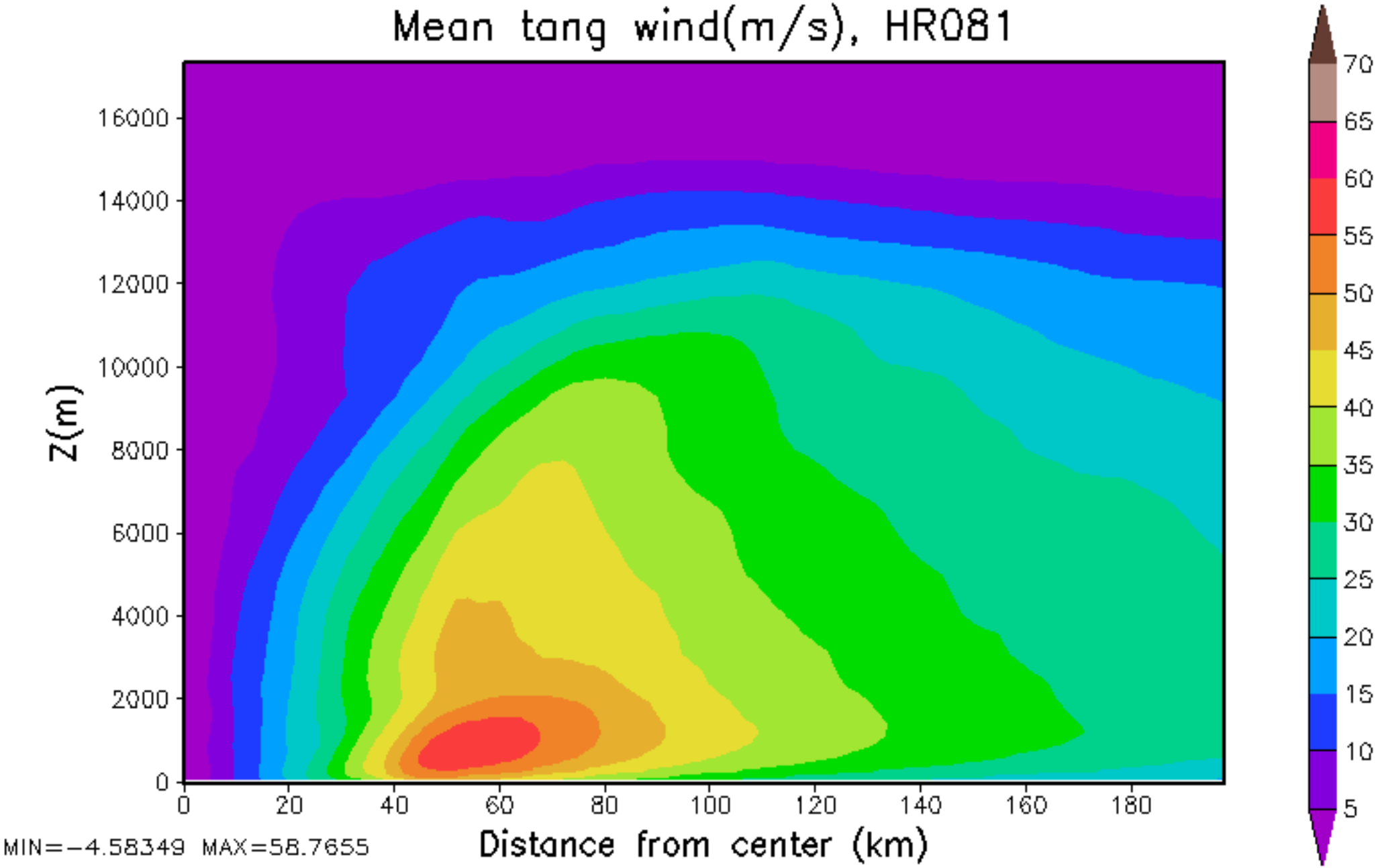
Mean tang wind(m/s), HR081
Z(m)
16000
14000
12000
10000
8000
6000
4000
2000
0
0
20
40
60
80
100
120
140
160
180
Distance from center (km)
MIN=-4.58349 MAX=58.7655
70
65
60
55
50
45
40
35
30
25
20
15
10
5

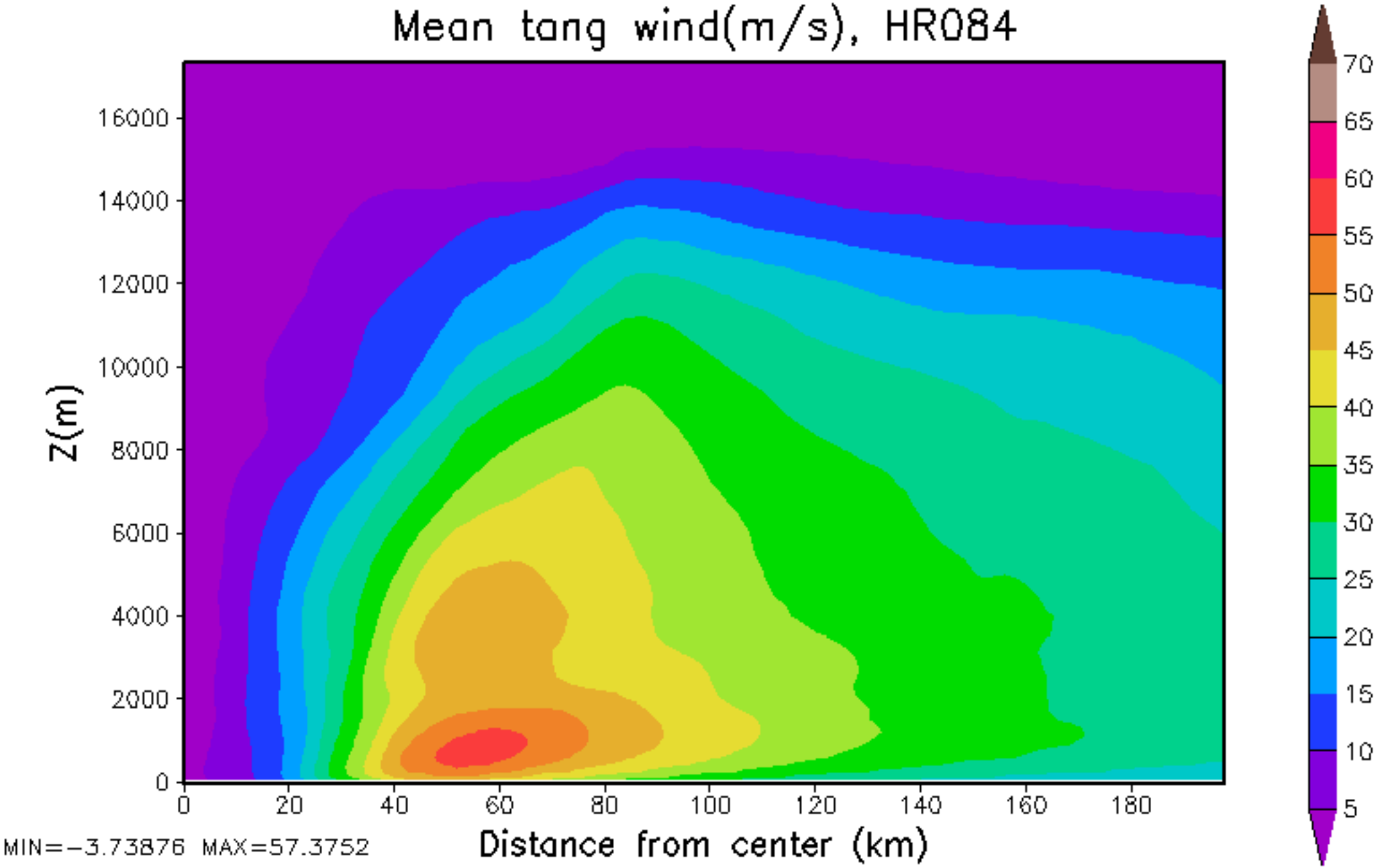
Mean tang wind(m/s), HR084
Z(m)
16000
14000
12000
10000
8000
6000
4000
2000
0
0
20
40
60
80
100
120
140
160
180
Distance from center (km)
MIN=-3.73876 MAX=57.3752
70
65
60
55
50
45
40
35
30
25
20
15
10
5

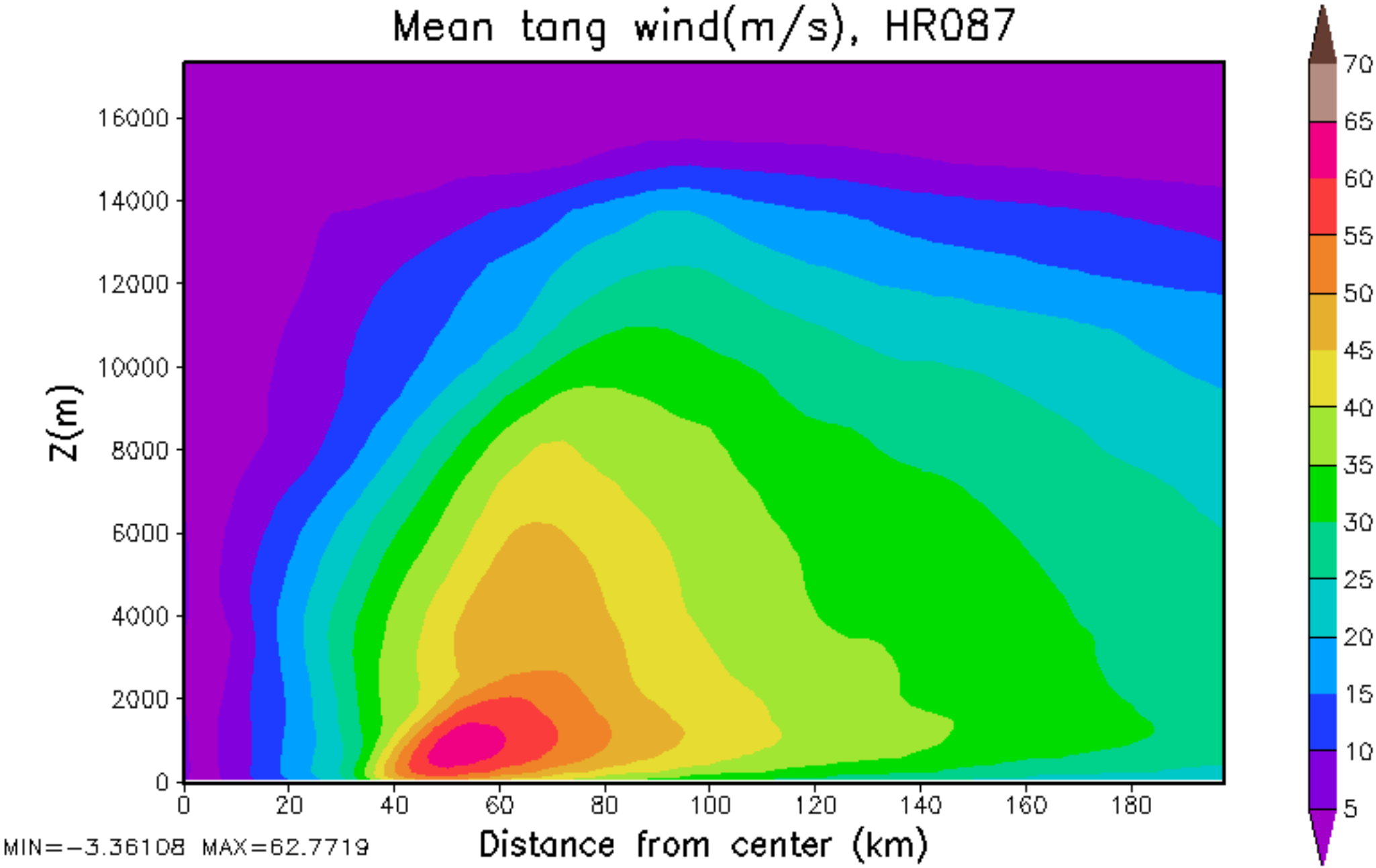
Mean tang wind(m/s), HR087
Z(m)
16000
14000
12000
10000
8000
6000
4000
2000
0
0
20
40
60
80
100
120
140
160
180
Distance from center (km)
MIN=-3.36108 MAX=62.7719
70
65
60
55
50
45
40
35
30
25
20
15
10
5

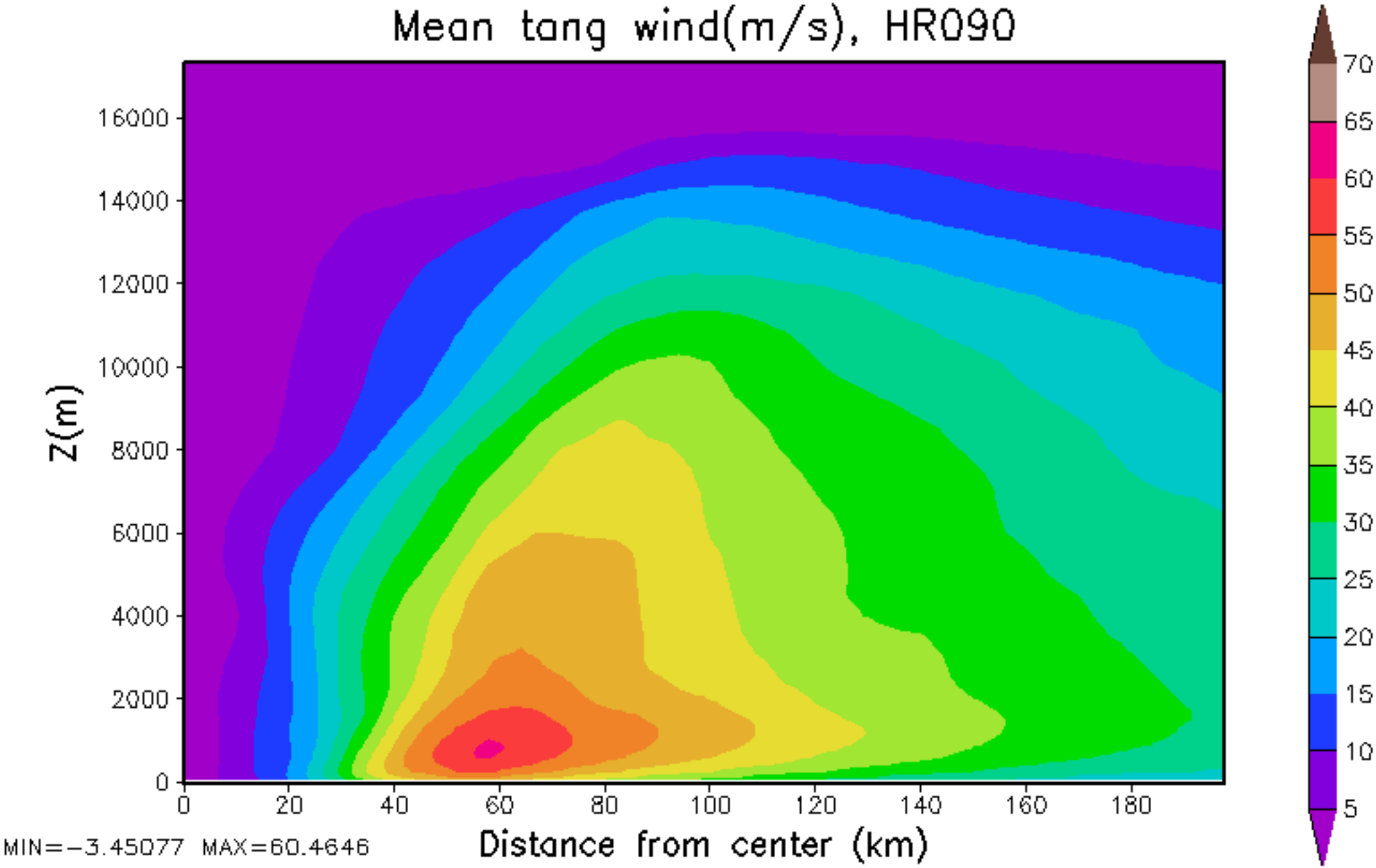
Mean tang wind(m/s), HR090
Z(m)
16000
14000
12000
10000
8000
6000
4000
2000
0
0
20
40
60
80
100
120
140
160
180
Distance from center (km)
MIN=-3.45077 MAX=60.4646
70
65
60
55
50
45
40
35
30
25
20
15
10
5

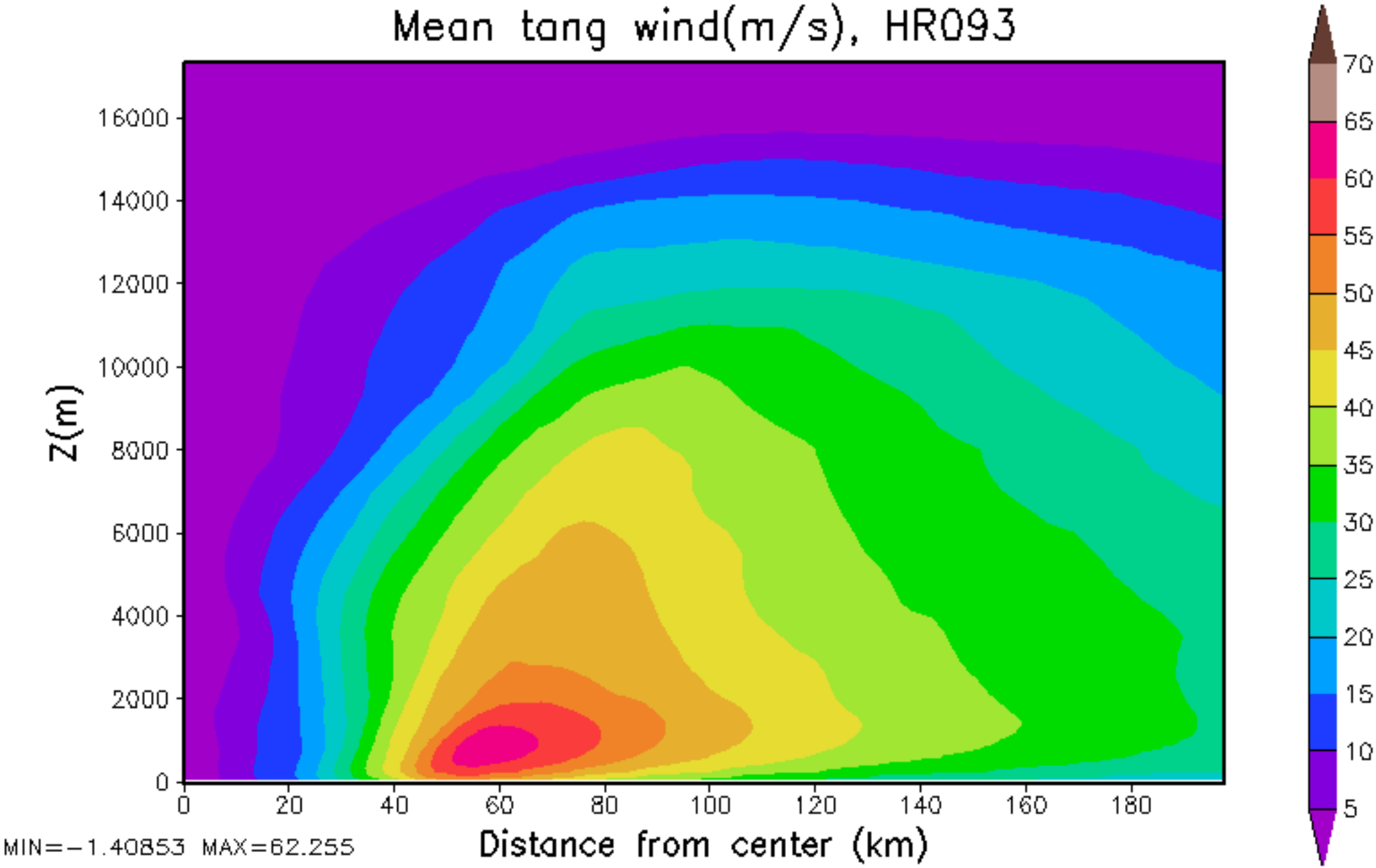
Mean tang wind(m/s), HR093
Z(m)
16000
14000
12000
10000
8000
6000
4000
2000
0
0
20
40
60
80
100
120
140
160
180
Distance from center (km)
MIN=-1.40853 MAX=62.255
70
65
60
55
50
45
40
35
30
25
20
15
10
5

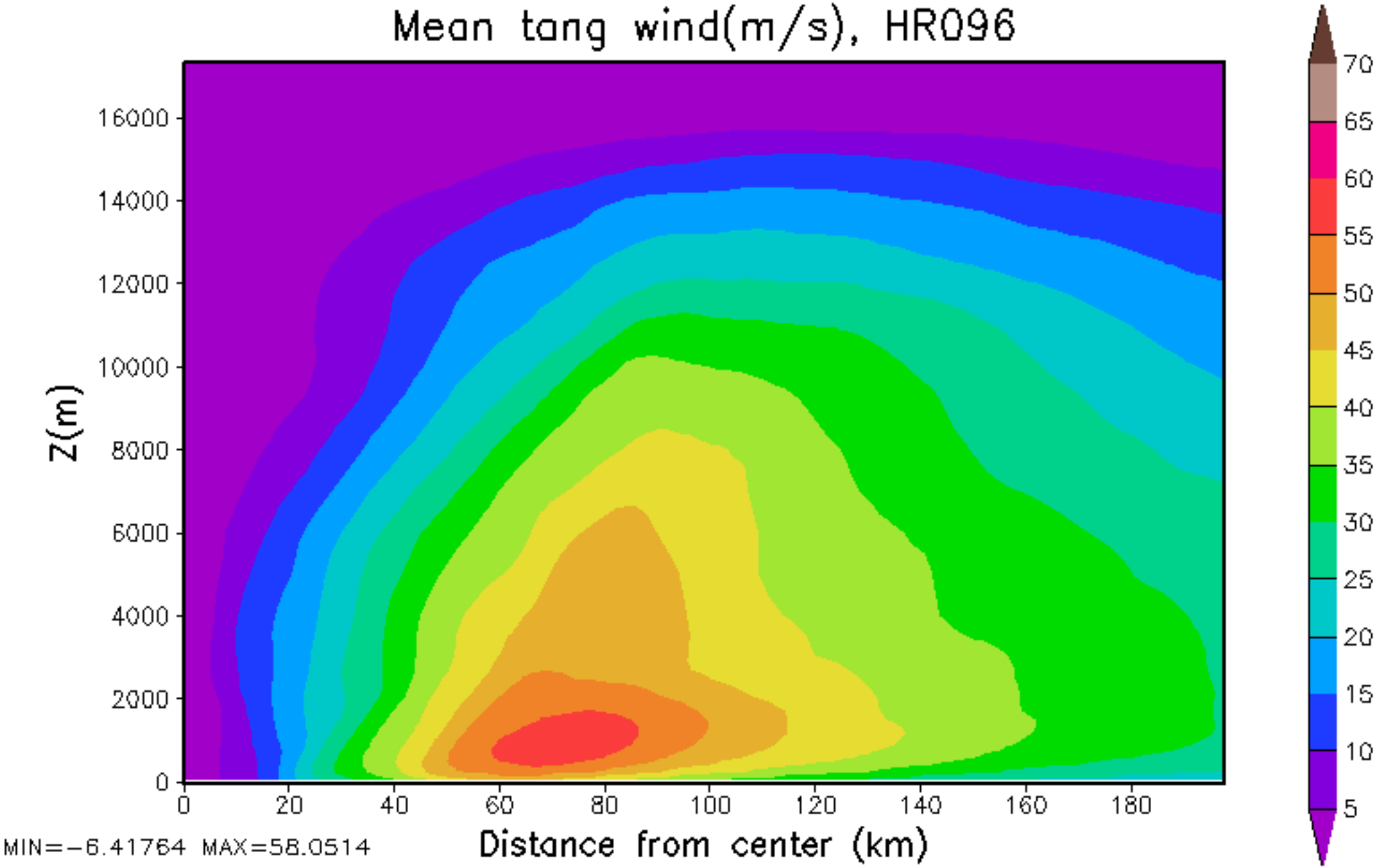
Mean tang wind(m/s), HR096
Z(m)
16000
14000
12000
10000
8000
6000
4000
2000
0
0
20
40
60
80
100
120
140
160
180
Distance from center (km)
MIN=-6.41764 MAX=58.0514
70
65
60
55
50
45
40
35
30
25
20
15
10
5

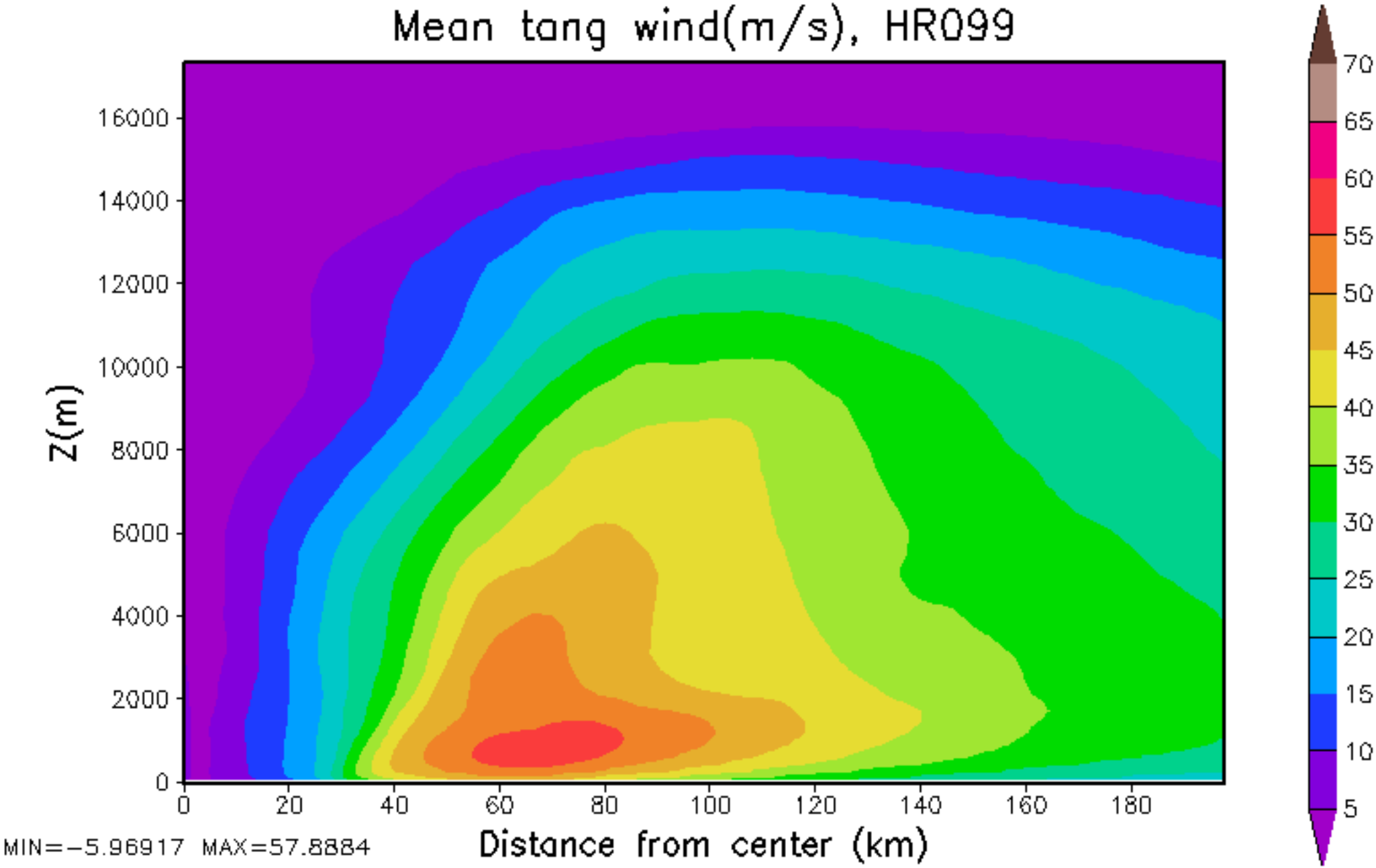
Mean tang wind(m/s), HR099
Z(m)
16000
14000
12000
10000
8000
6000
4000
2000
0
0
20
40
60
80
100
120
140
160
180
Distance from center (km)
MIN=-5.96917 MAX=57.8884
70
65
60
55
50
45
40
35
30
25
20
15
10
5

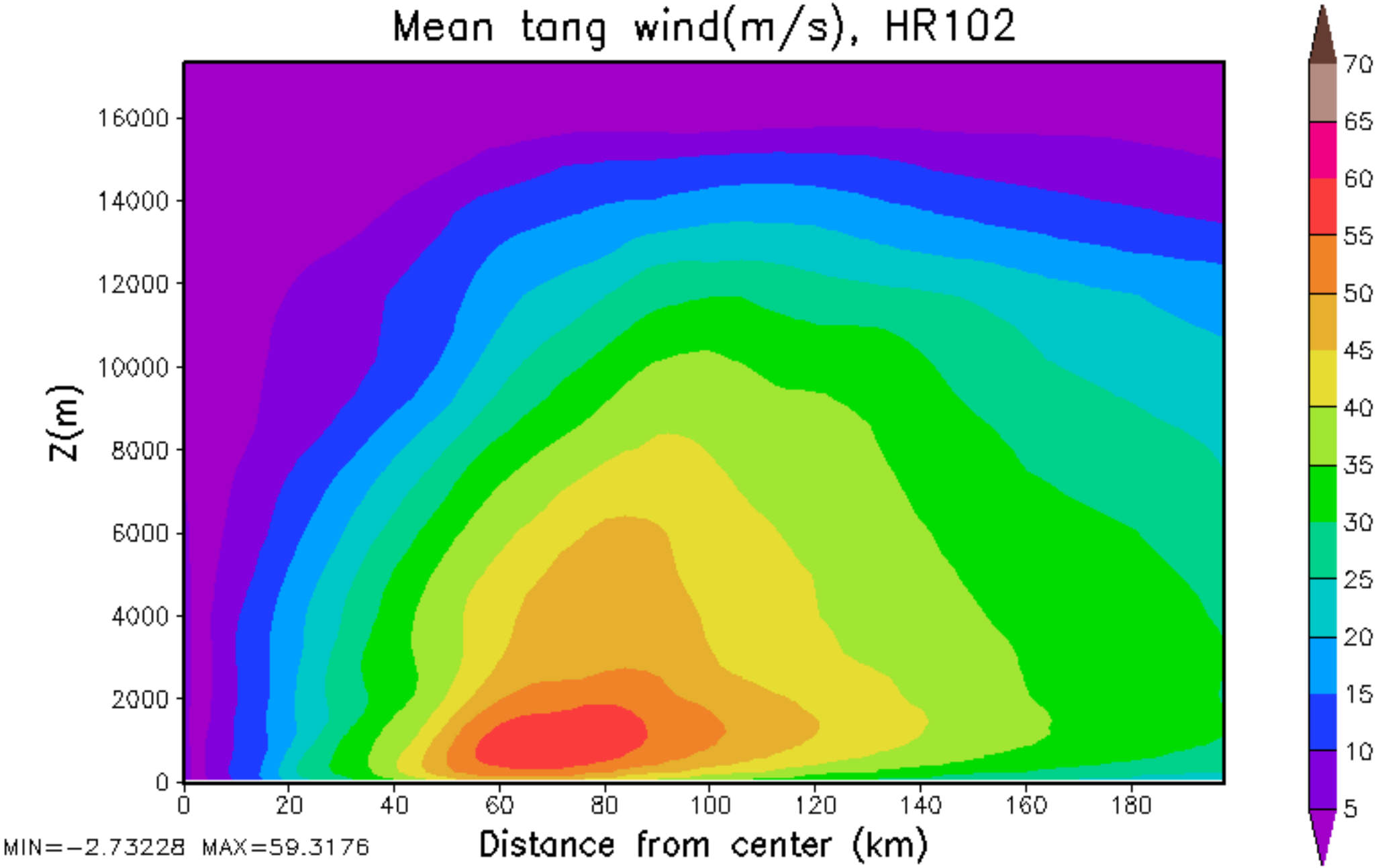
Mean tang wind(m/s), HR102
Z(m)
16000
14000
12000
10000
8000
6000
4000
2000
0
0
20
40
60
80
100
120
140
160
180
Distance from center (km)
MIN=-2.73228 MAX=59.3176
70
65
60
55
50
45
40
35
30
25
20
15
10
5

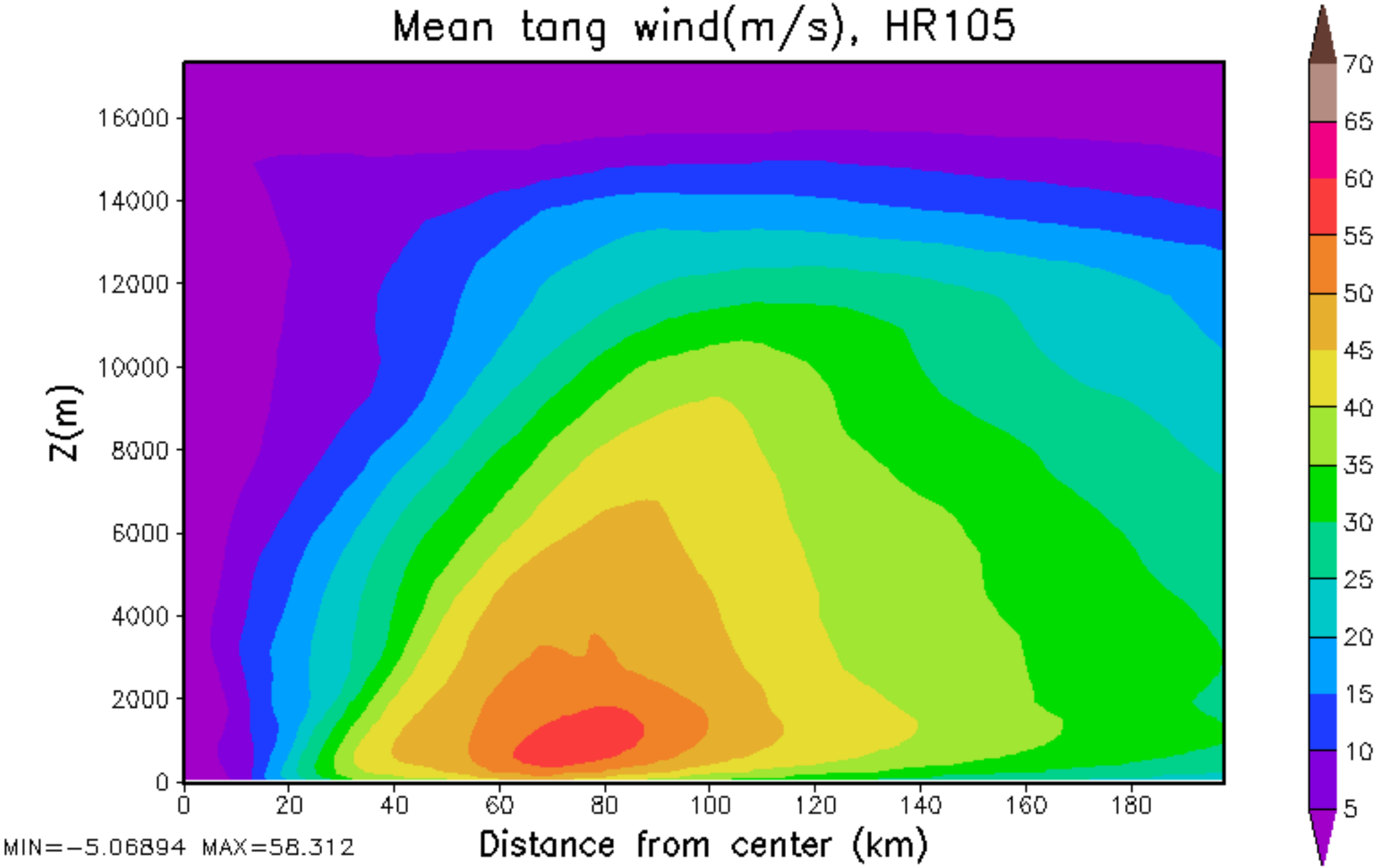
Mean tang wind(m/s), HR105
Z(m)
16000
14000
12000
10000
8000
6000
4000
2000
0
0
20
40
60
80
100
120
140
160
180
Distance from center (km)
MIN=-5.06894 MAX=58.312
70
65
60
55
50
45
40
35
30
25
20
15
10
5

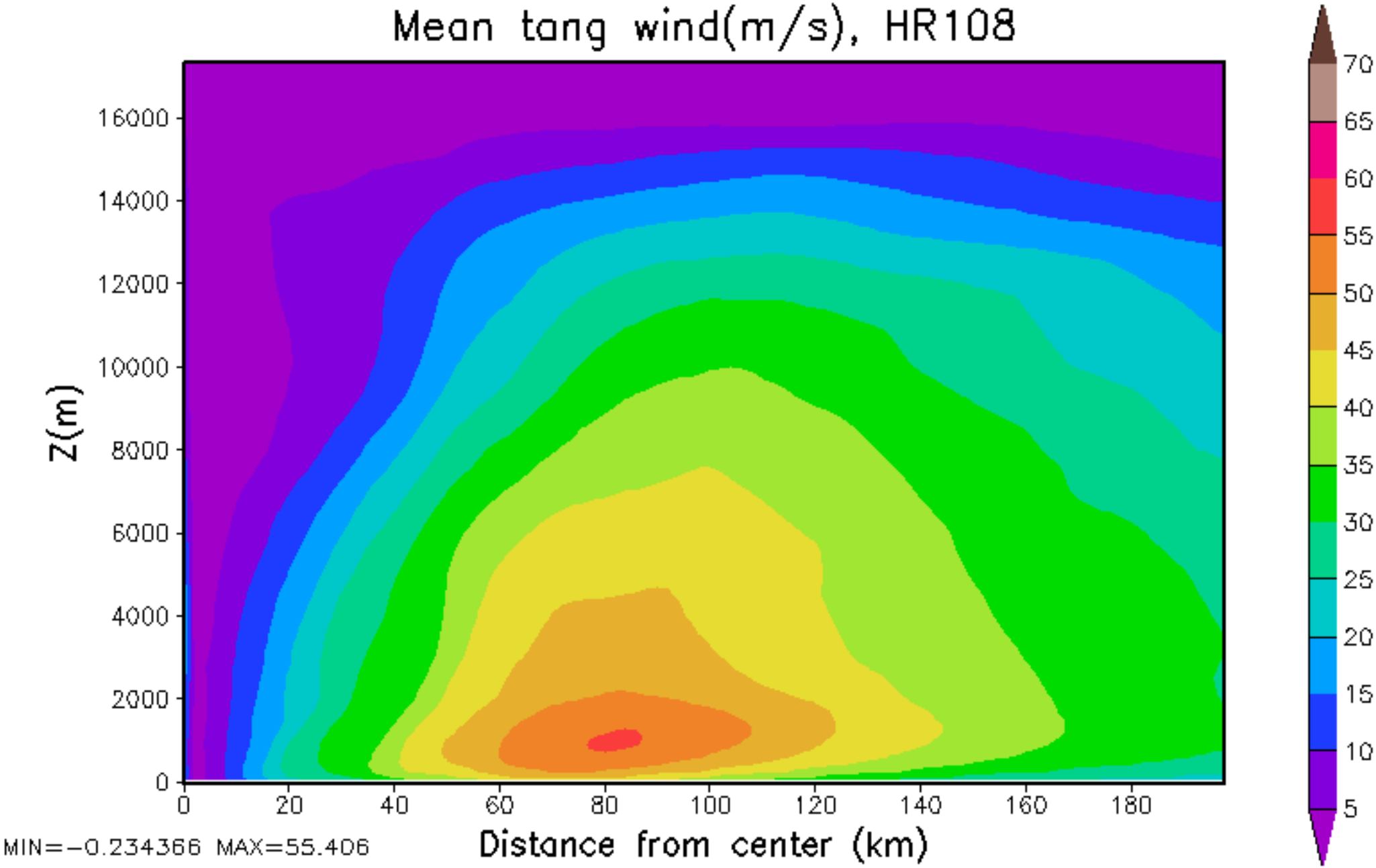
Mean tang wind(m/s), HR108
Z(m)
16000
14000
12000
10000
8000
6000
4000
2000
0
0
20
40
60
80
100
120
140
160
180
Distance from center (km)
MIN=-0.234366 MAX=55.406
70
65
60
55
50
45
40
35
30
25
20
15
10
5

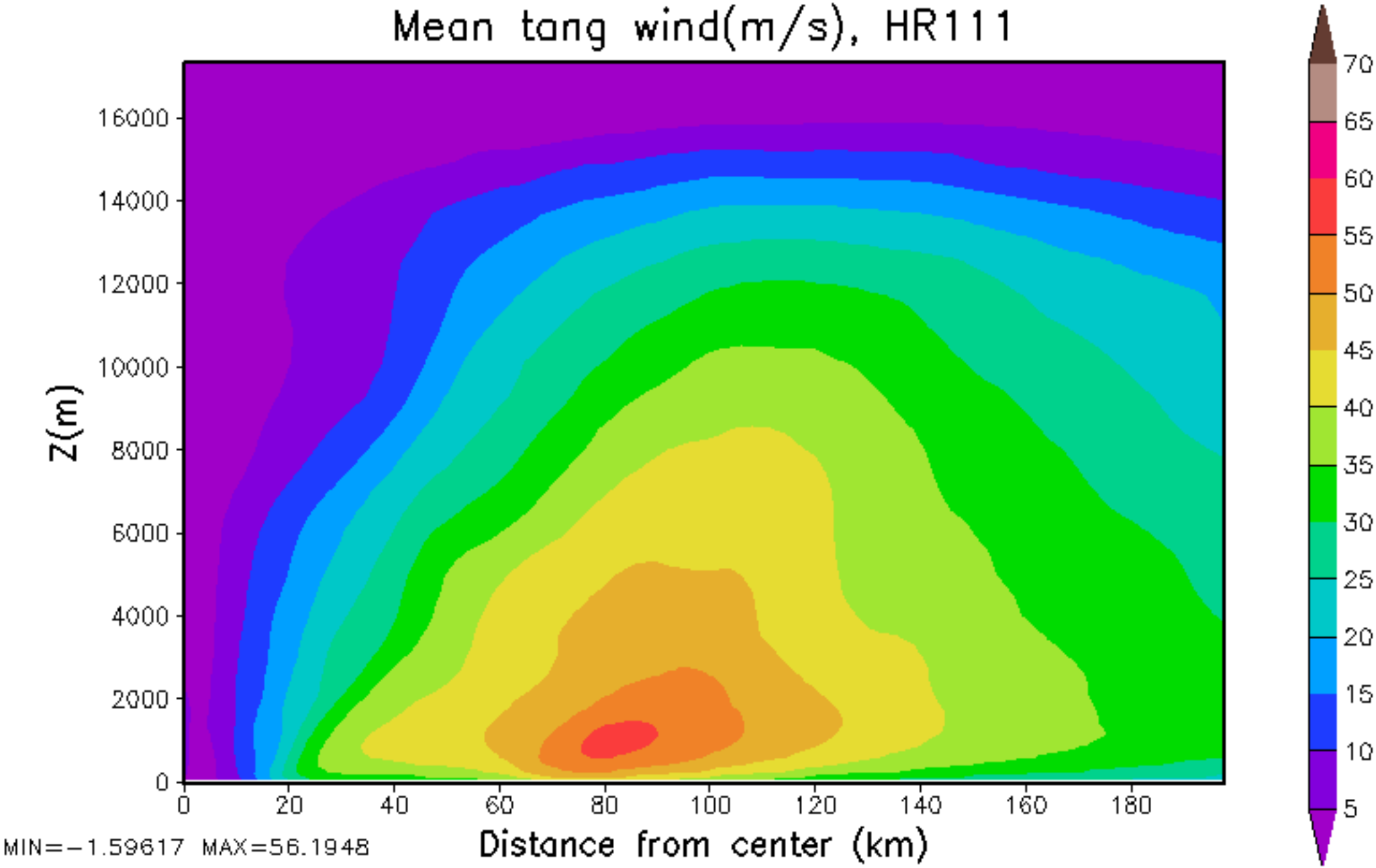
Mean tang wind(m/s), HR111
Z(m)
16000
14000
12000
10000
8000
6000
4000
2000
0
0
20
40
60
80
100
120
140
160
180
Distance from center (km)
MIN=-1.59617 MAX=56.1948
70
65
60
55
50
45
40
35
30
25
20
15
10
5

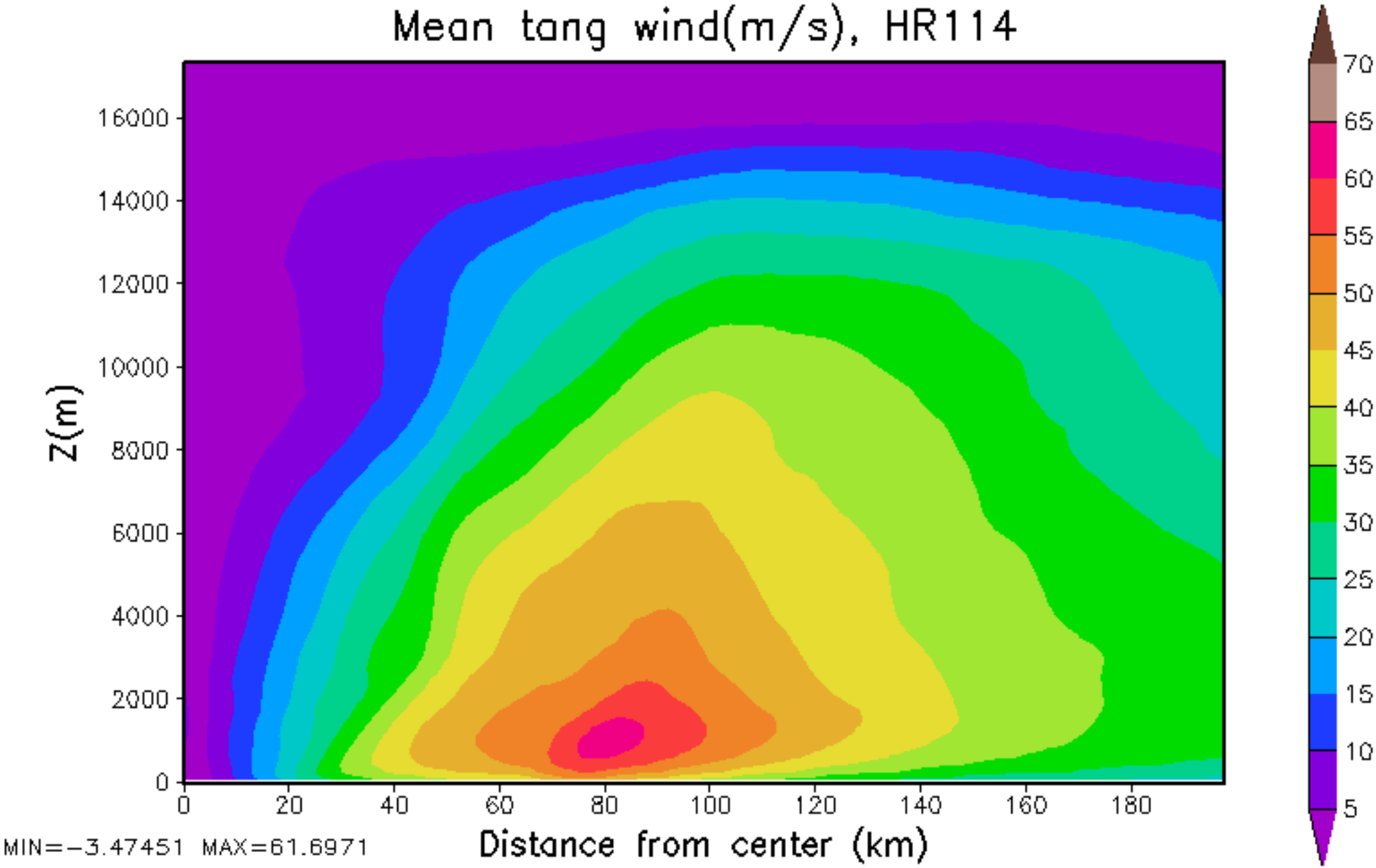
Mean tang wind(m/s), HR114
Z(m)
16000
14000
12000
10000
8000
6000
4000
2000
0
0
20
40
60
80
100
120
140
160
180
Distance from center (km)
MIN=-3.47451 MAX=61.6971
70
65
60
55
50
45
40
35
30
25
20
15
10
5

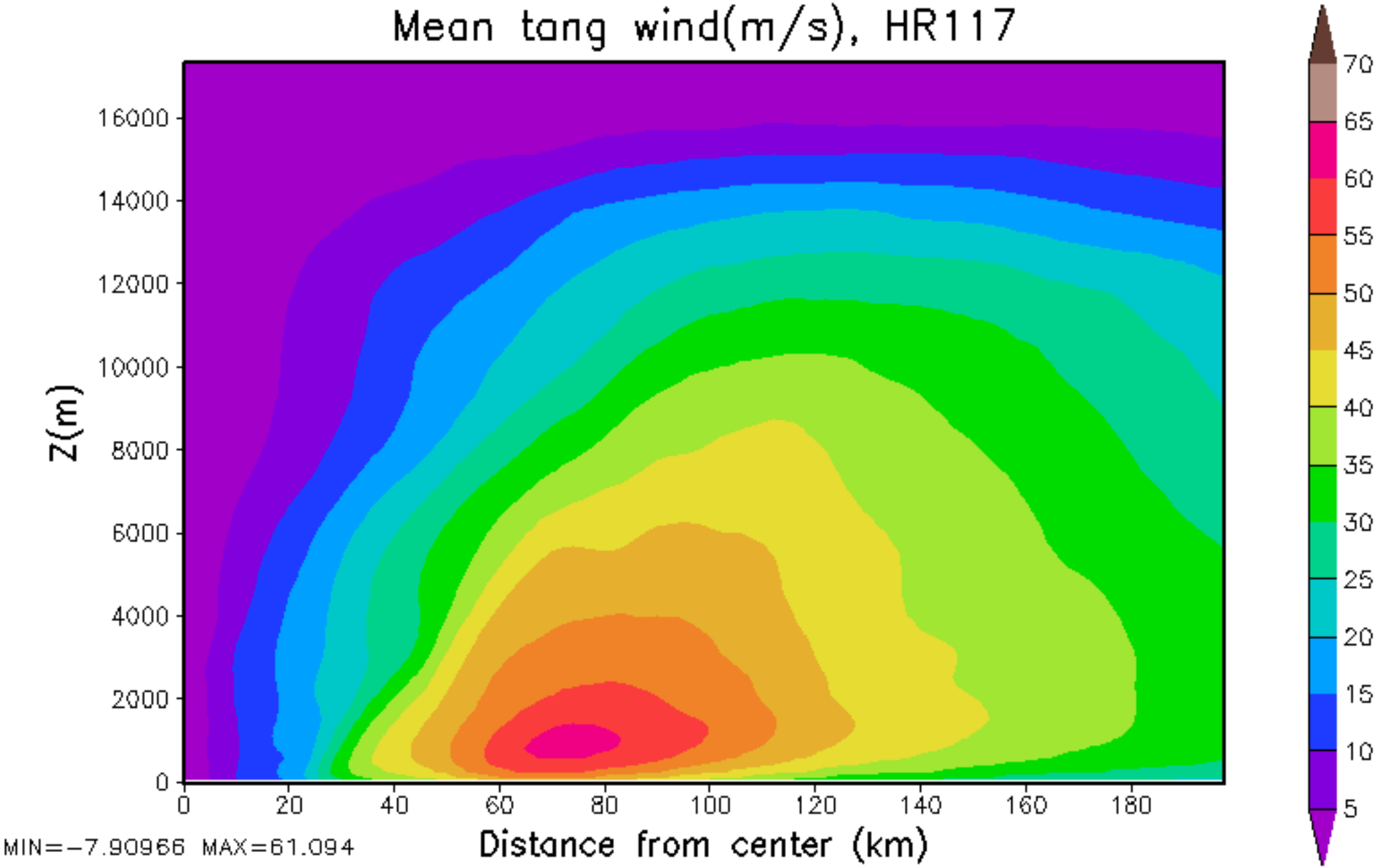
Mean tang wind(m/s), HR117
Z(m)
16000
14000
12000
10000
8000
6000
4000
2000
0
0
20
40
60
80
100
120
140
160
180
Distance from center (km)
MIN=-7.90966 MAX=61.094
70
65
60
55
50
45
40
35
30
25
20
15
10
5

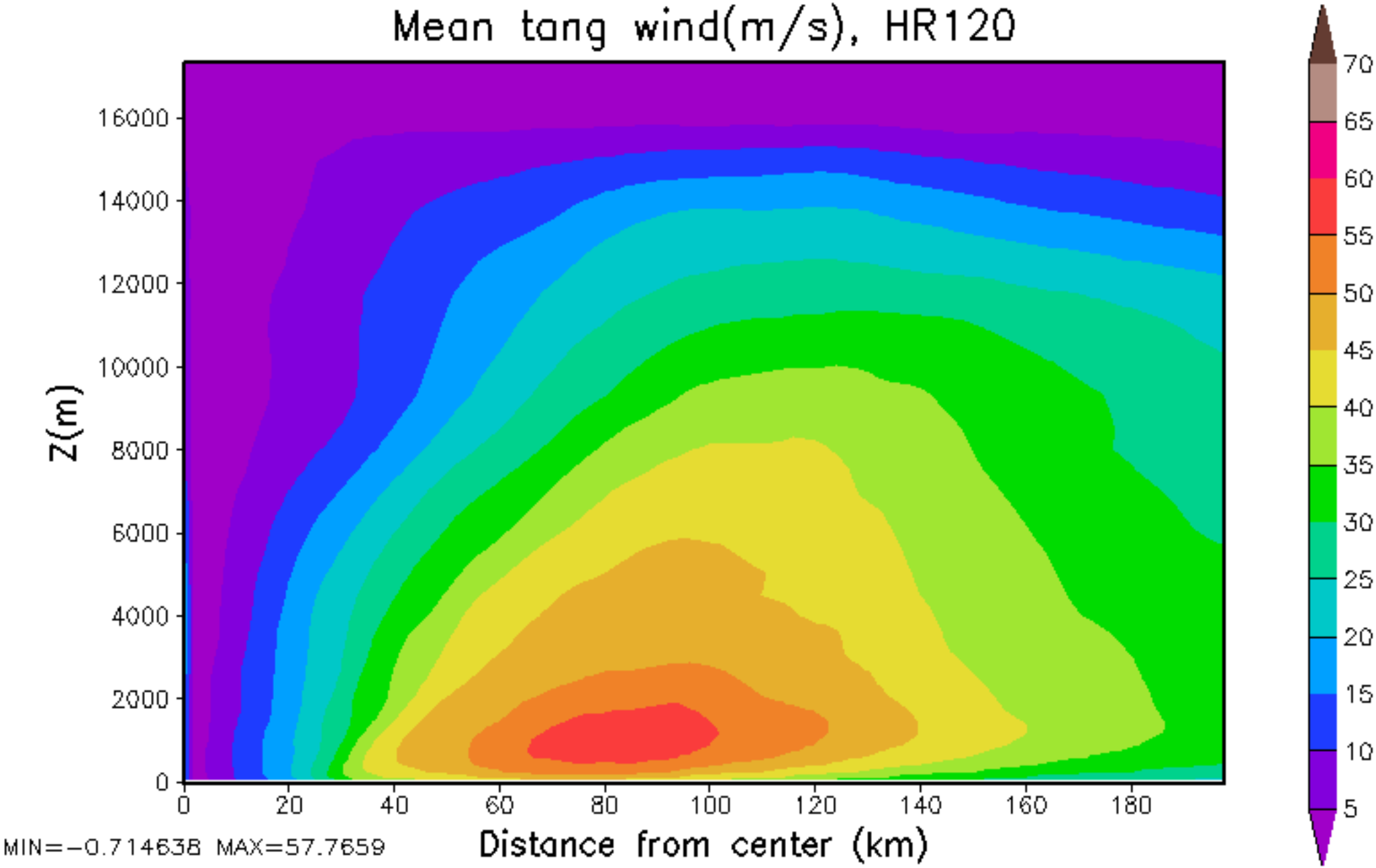
Mean tang wind(m/s), HR120
Z(m)
16000
14000
12000
10000
8000
6000
4000
2000
0
0
20
40
60
80
100
120
140
160
180
Distance from center (km)
MIN=-0.714638 MAX=57.7659
70
65
60
55
50
45
40
35
30
25
20
15
10
5

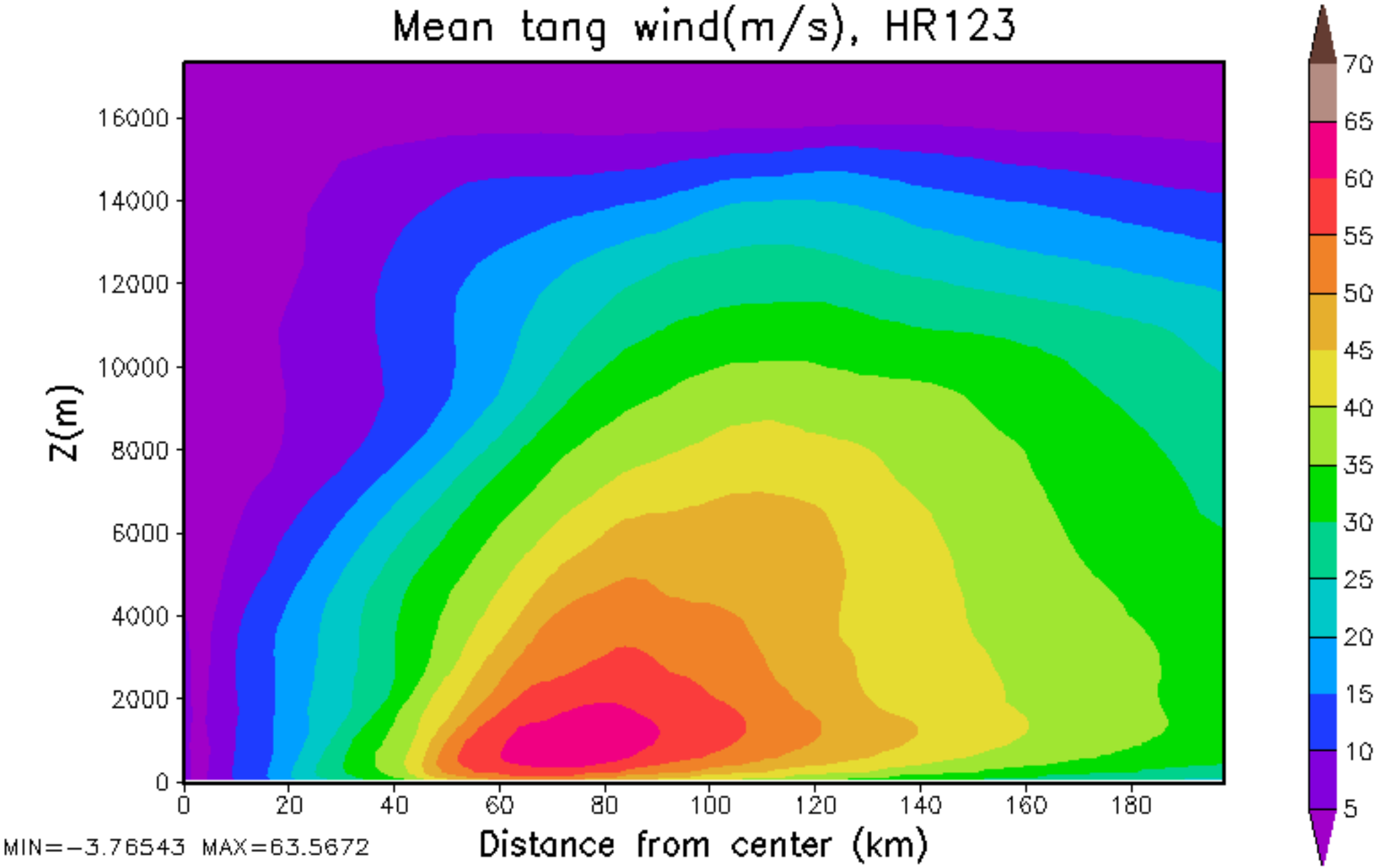
Mean tang wind(m/s), HR123
Z(m)
16000
14000
12000
10000
8000
6000
4000
2000
0
0
20
40
60
80
100
120
140
160
180
Distance from center (km)
MIN=-3.76543 MAX=63.5672
70
65
60
55
50
45
40
35
30
25
20
15
10
5

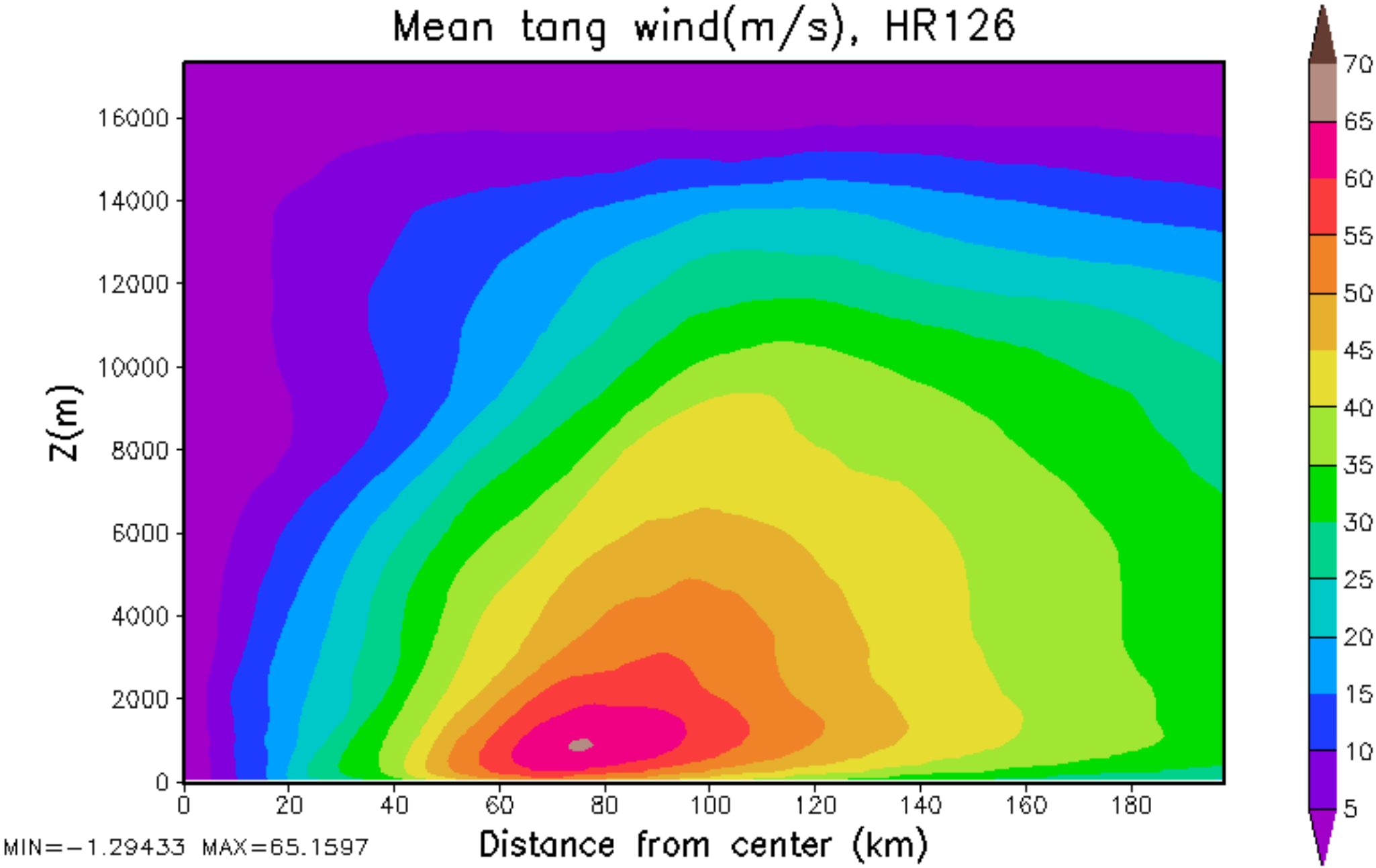
Mean tang wind(m/s), HR126
Z(m)
16000
14000
12000
10000
8000
6000
4000
2000
0
0
20
40
60
80
100
120
140
160
180
Distance from center (km)
MIN=-1.29433 MAX=65.1597
70
65
60
55
50
45
40
35
30
25
20
15
10
5

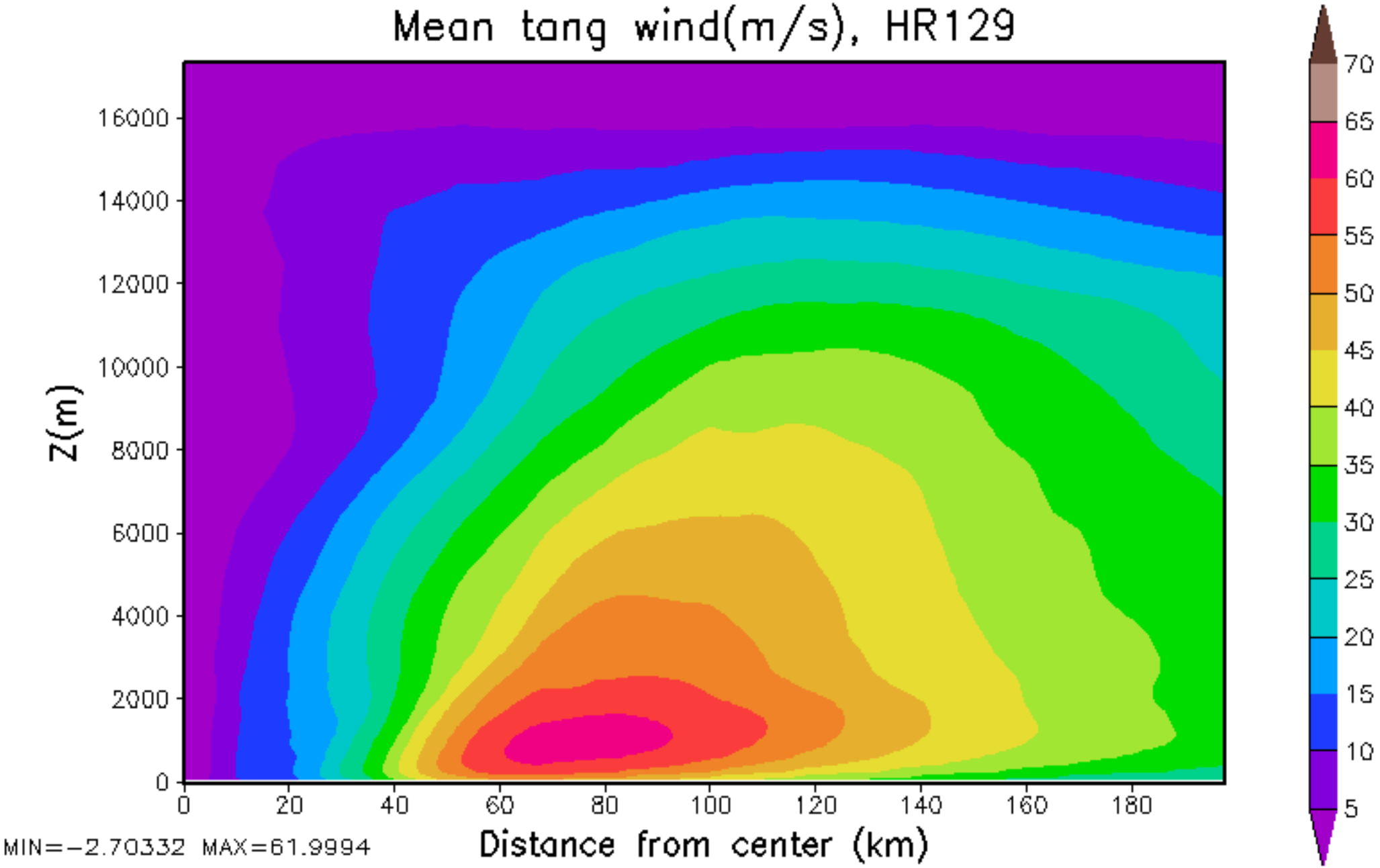
Mean tang wind(m/s), HR129
Z(m)
16000
14000
12000
10000
8000
6000
4000
2000
0
0
20
40
60
80
100
120
140
160
180
Distance from center (km)
MIN=-2.70332 MAX=61.9994
70
65
60
55
50
45
40
35
30
25
20
15
10
5

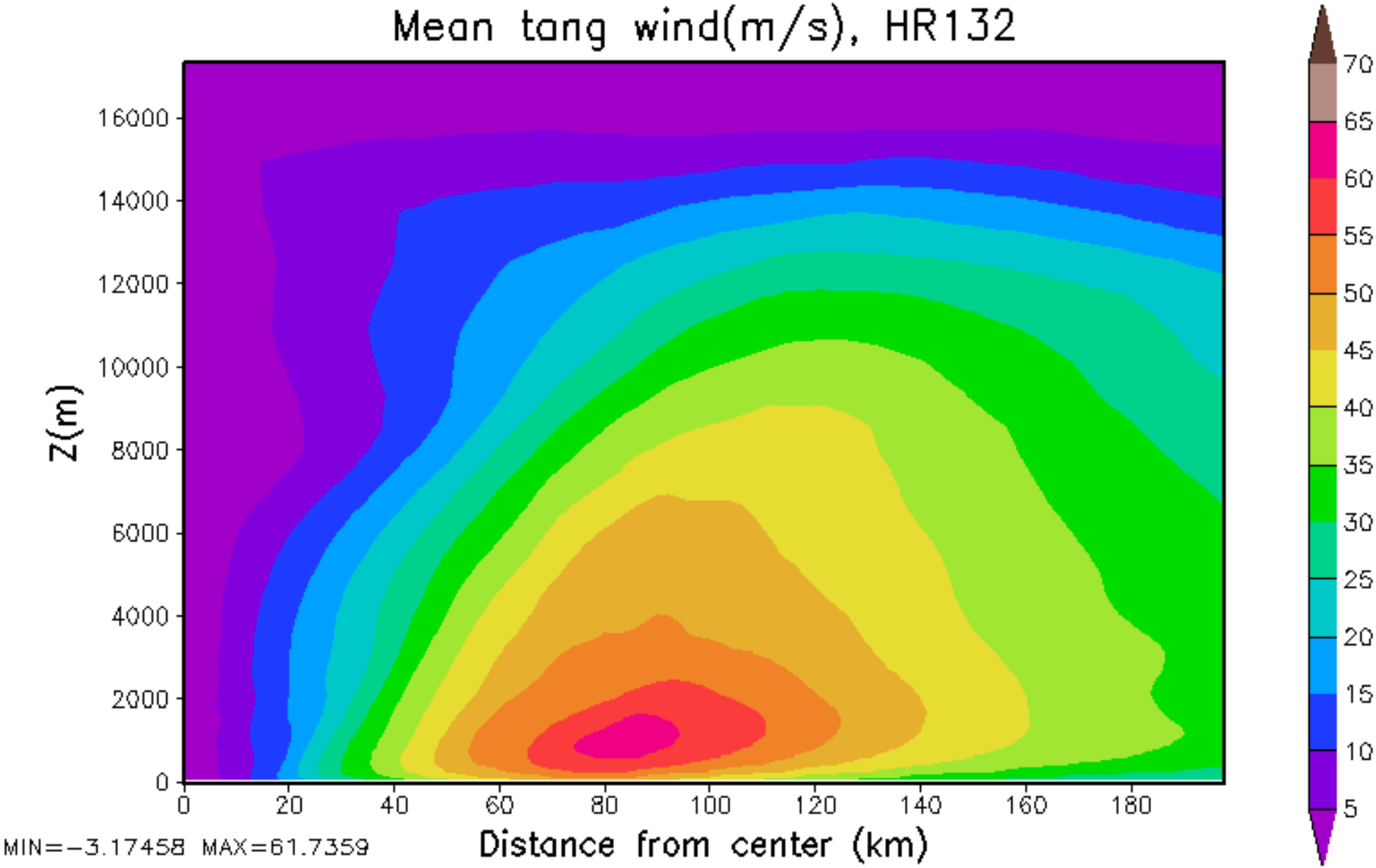
Mean tang wind(m/s), HR132
Z(m)
16000
14000
12000
10000
8000
6000
4000
2000
0
0
20
40
60
80
100
120
140
160
180
Distance from center (km)
MIN=-3.17458 MAX=61.7359
70
65
60
55
50
45
40
35
30
25
20
15
10
5

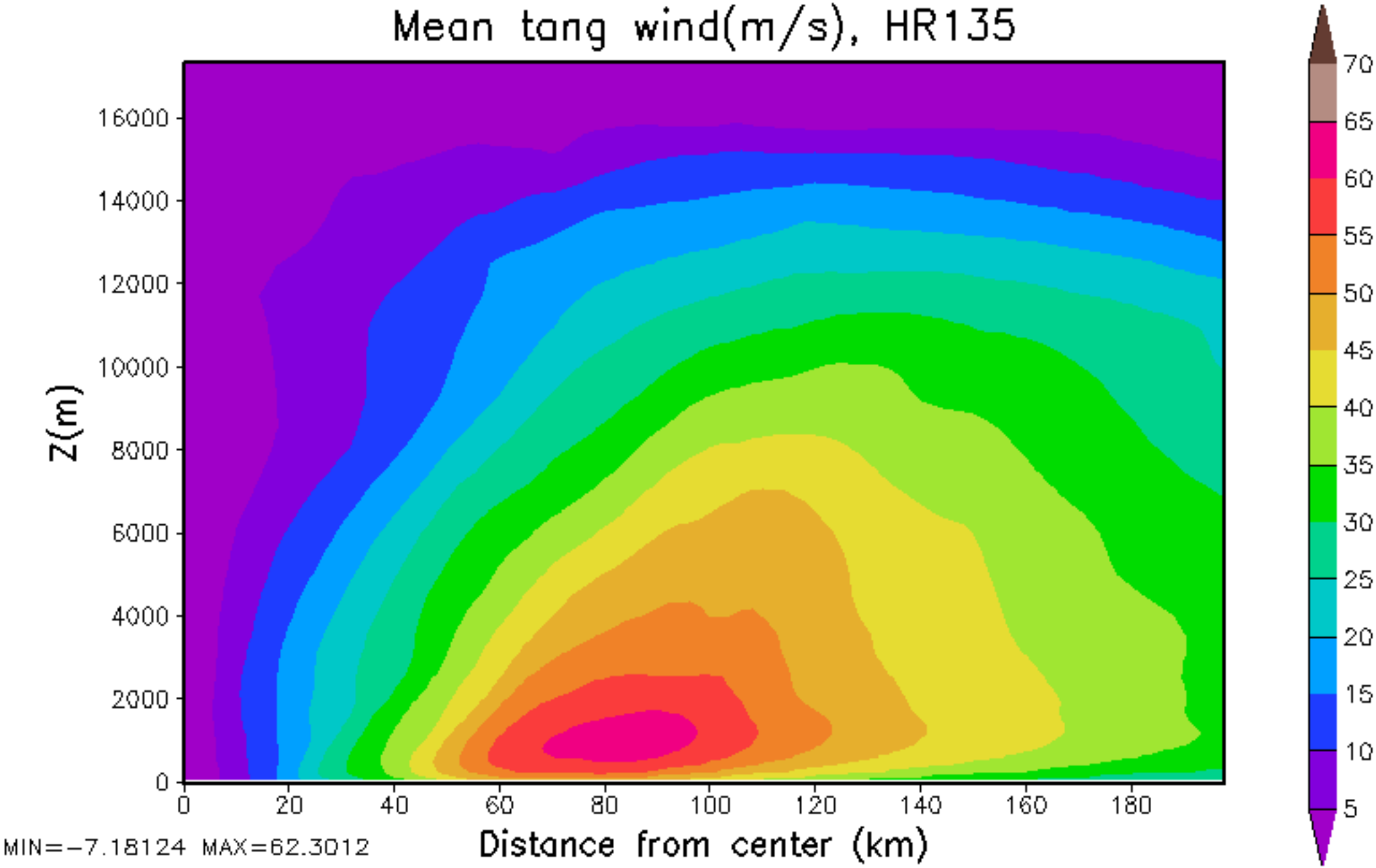
Mean tang wind(m/s), HR135
Z(m)
16000
14000
12000
10000
8000
6000
4000
2000
0
0
20
40
60
80
100
120
140
160
180
Distance from center (km)
MIN=-7.18124 MAX=62.3012
70
65
60
55
50
45
40
35
30
25
20
15
10
5

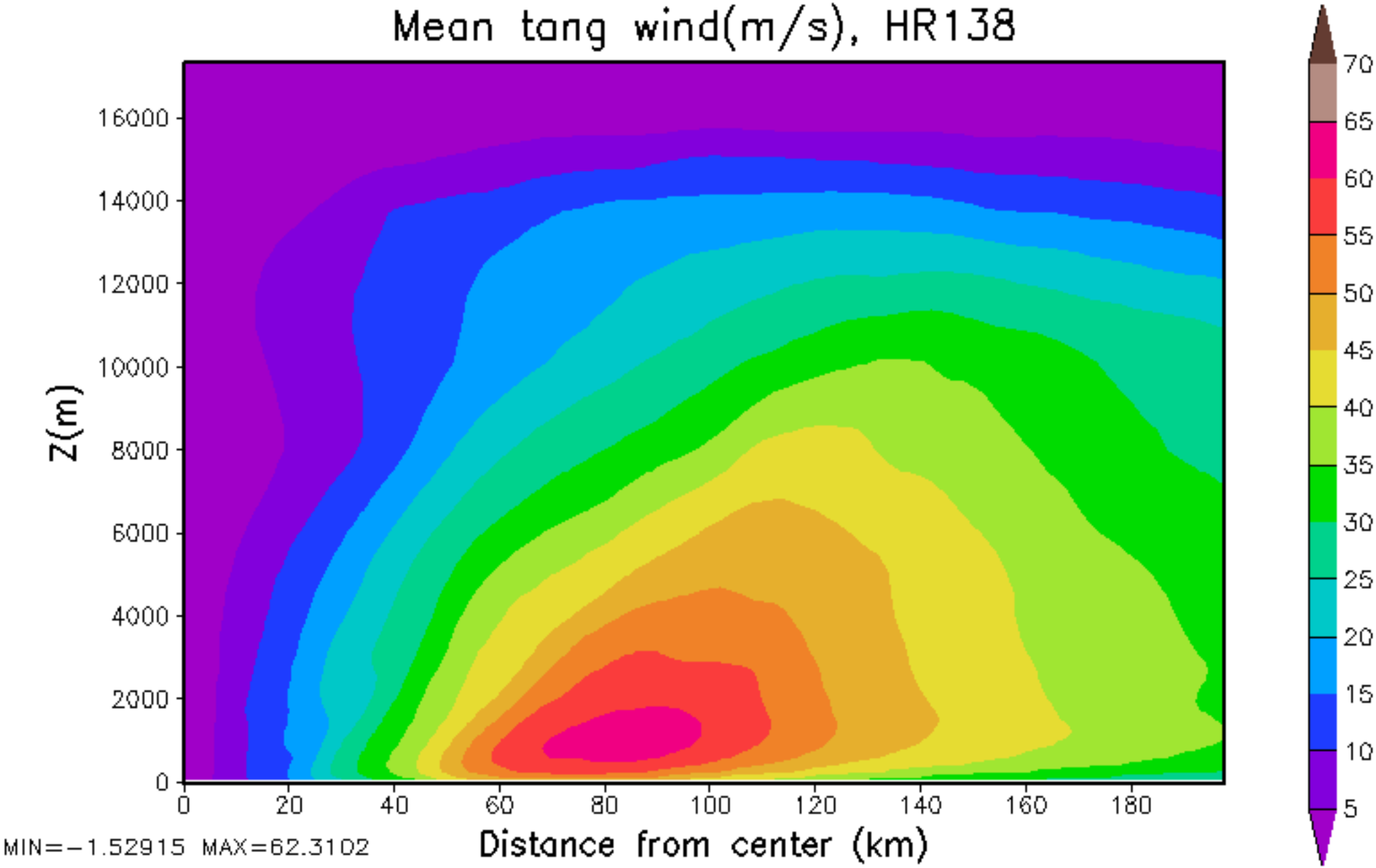
Mean tang wind(m/s), HR138
Z(m)
16000
14000
12000
10000
8000
6000
4000
2000
0
0
20
40
60
80
100
120
140
160
180
Distance from center (km)
MIN=-1.52915 MAX=62.3102
70
65
60
55
50
45
40
35
30
25
20
15
10
5

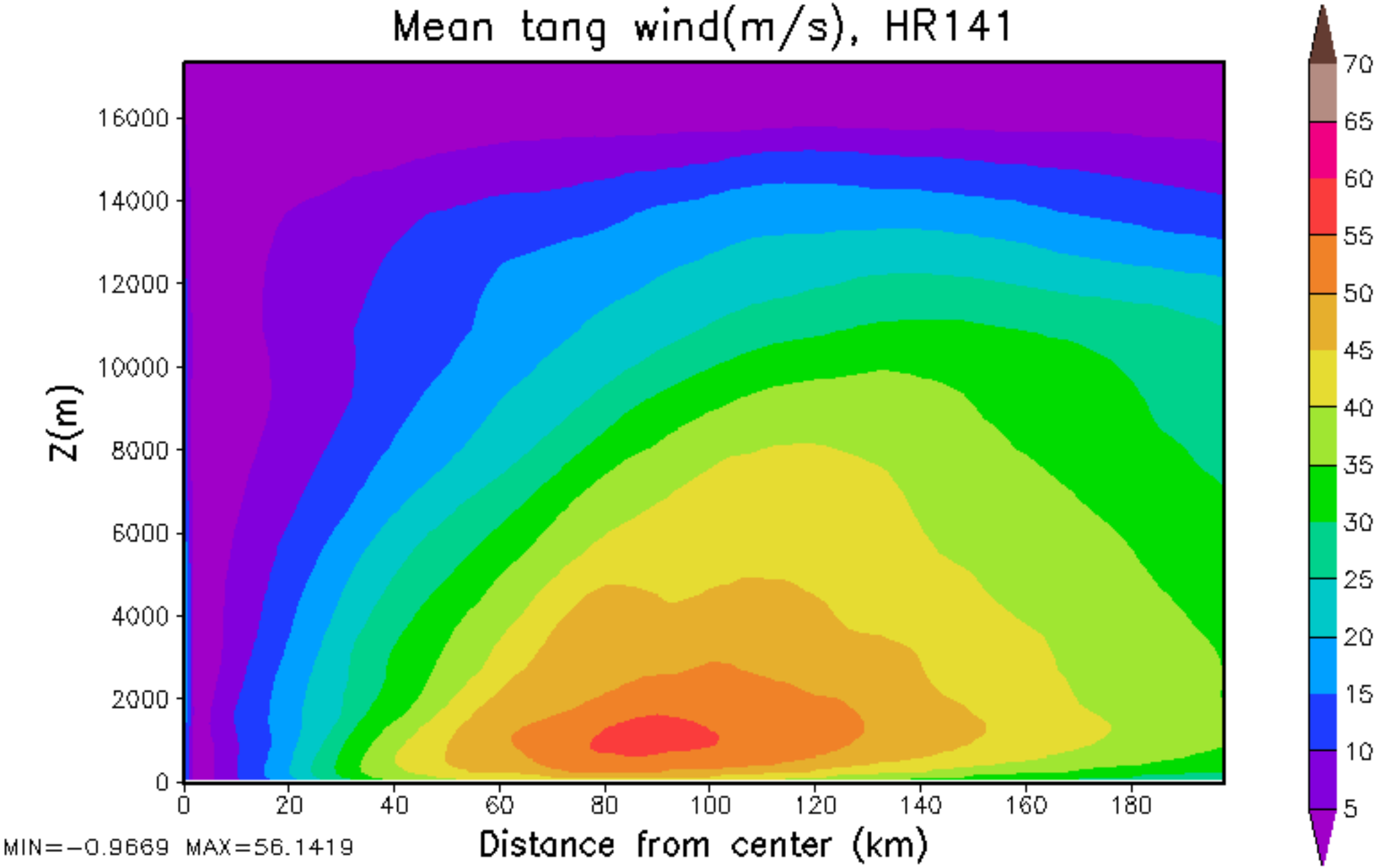
Mean tang wind(m/s), HR141
Z(m)
16000
14000
12000
10000
8000
6000
4000
2000
0
0
20
40
60
80
100
120
140
160
180
Distance from center (km)
MIN=-0.9669 MAX=56.1419
70
65
60
55
50
45
40
35
30
25
20
15
10
5

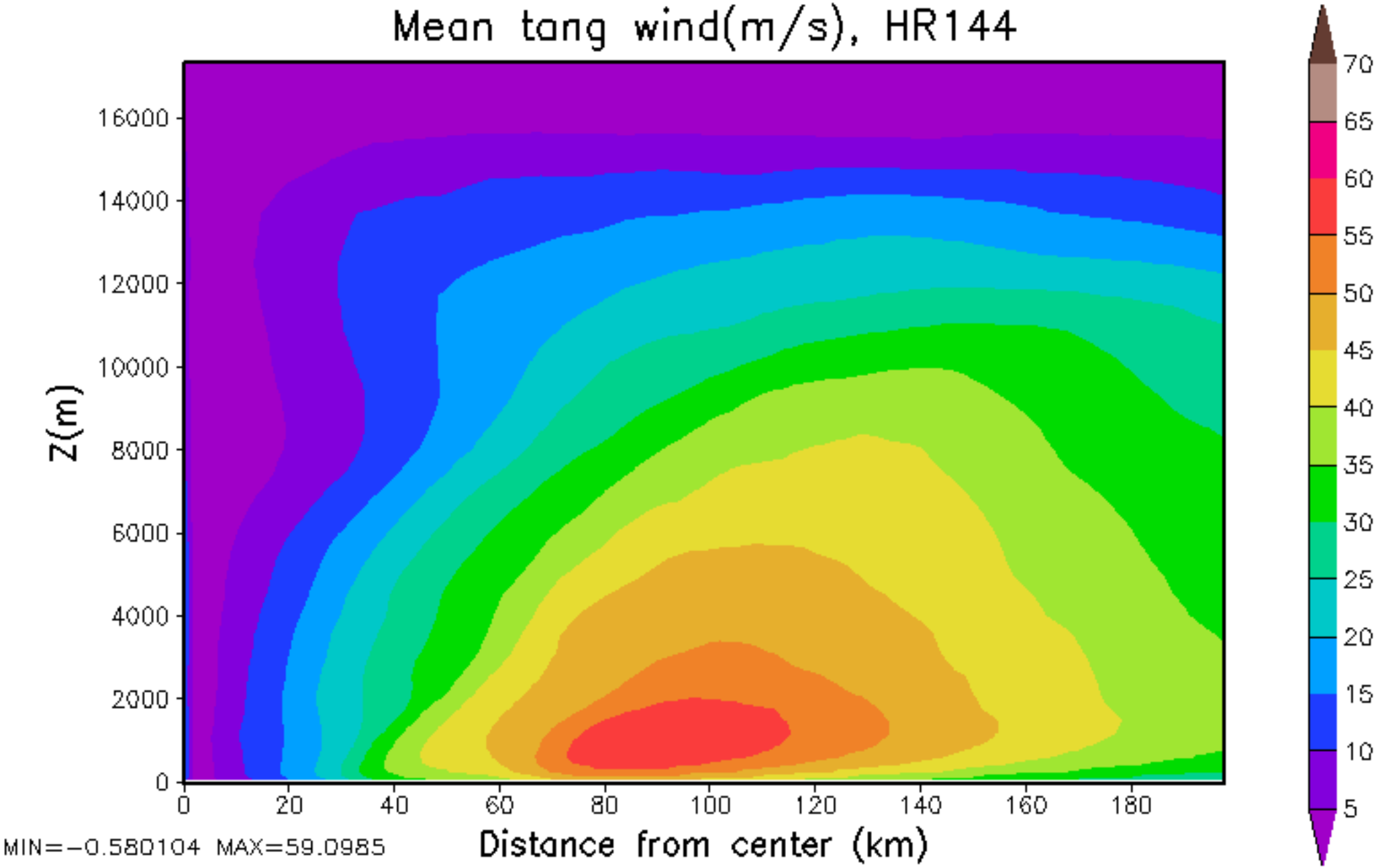
Mean tang wind(m/s), HR144
Z(m)
16000
14000
12000
10000
8000
6000
4000
2000
0
0
20
40
60
80
100
120
140
160
180
Distance from center (km)
MIN=-0.580104 MAX=59.0985
70
65
60
55
50
45
40
35
30
25
20
15
10
5