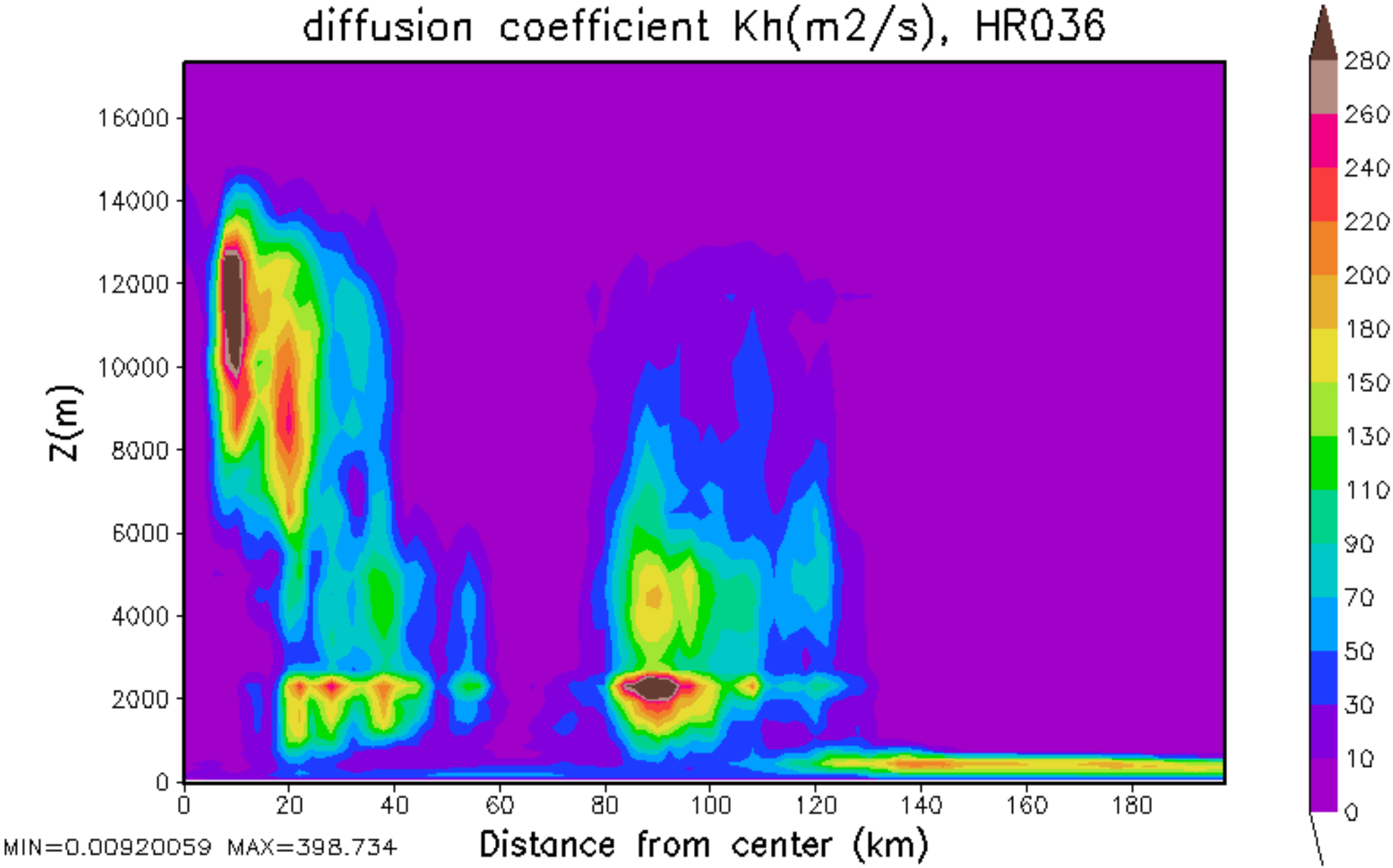
diffusion coefficient Kh(m2/s), HR036
Z(m)
16000
14000
12000
10000
8000
6000
4000
2000
0
0
20
40
60
80
100
120
140
160
180
Distance from center (km)
MIN=0.00920059 MAX=398.734
280
260
240
220
200
180
150
130
110
90
70
50
30
10
0

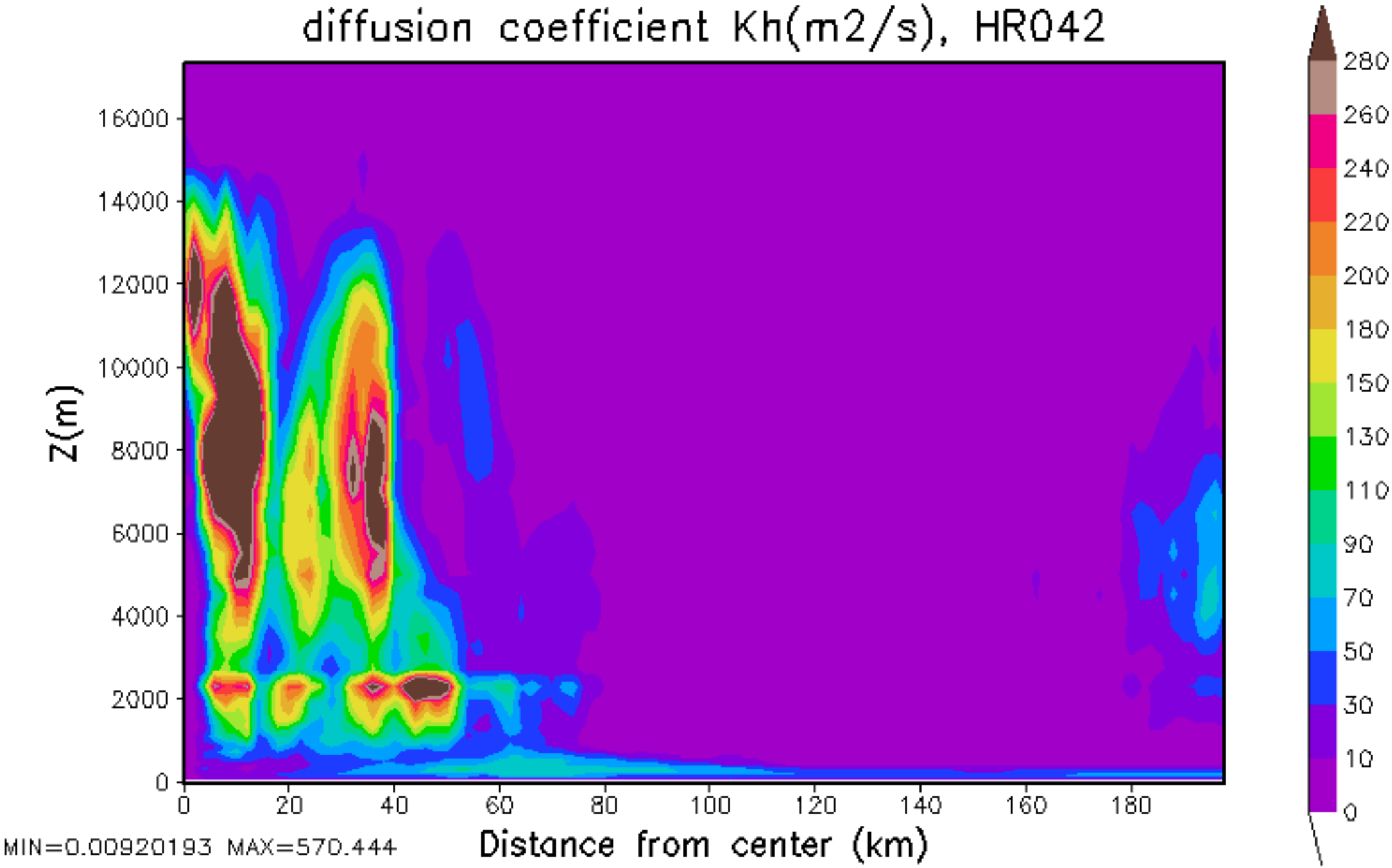
diffusion coefficient Kh(m2/s), HR042
Z(m)
16000
14000
12000
10000
8000
6000
4000
2000
0
0
20
40
60
80
100
120
140
160
180
Distance from center (km)
MIN=0.00920193 MAX=570.444
280
260
240
220
200
180
150
130
110
90
70
50
30
10
0

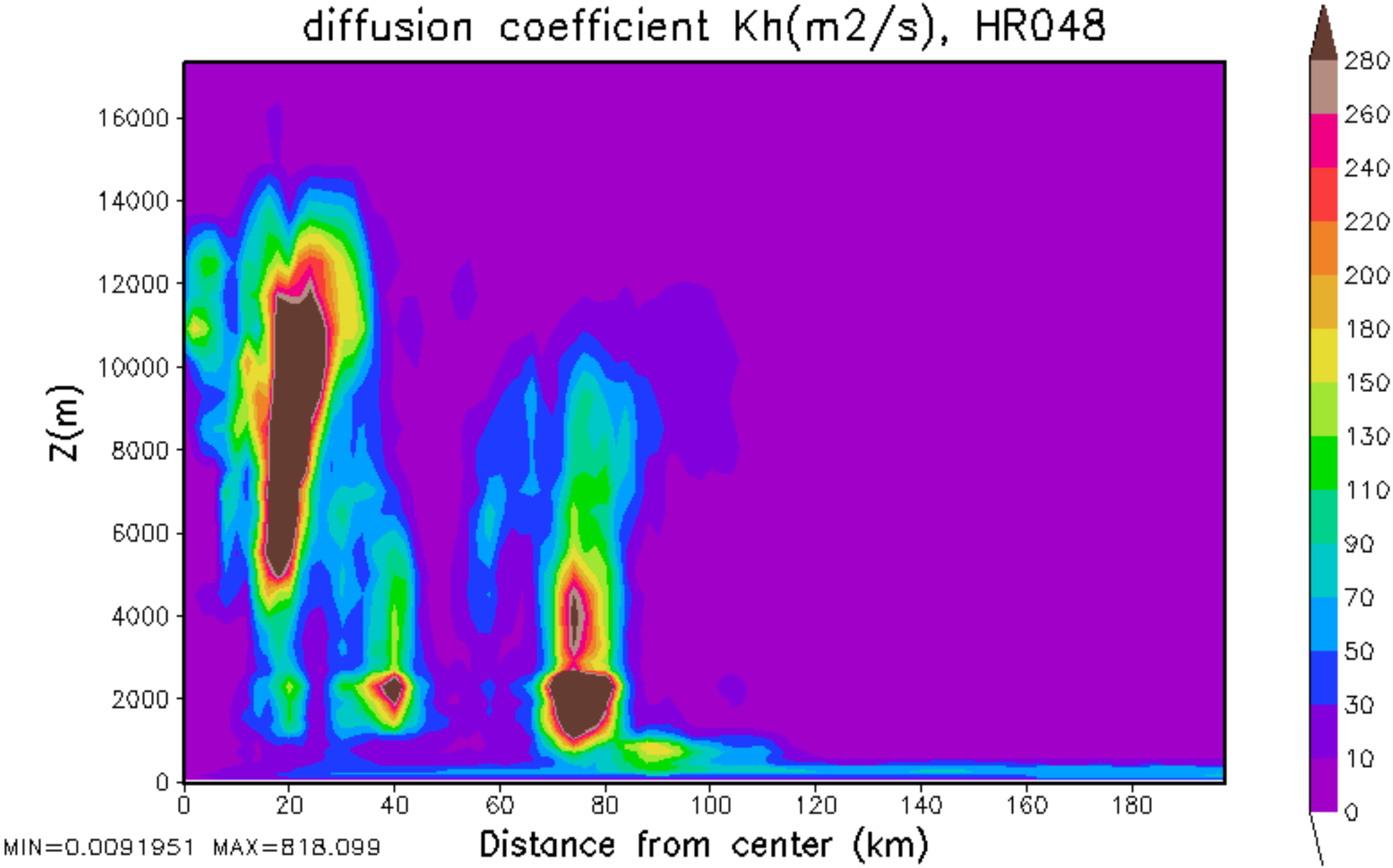
diffusion coefficient Kh(m2/s), HR048
Z(m)
16000
14000
12000
10000
8000
6000
4000
2000
0
0
20
40
60
80
100
120
140
160
180
Distance from center (km)
MIN=0.0091951 MAX=818.099
280
260
240
220
200
180
150
130
110
90
70
50
30
10
0

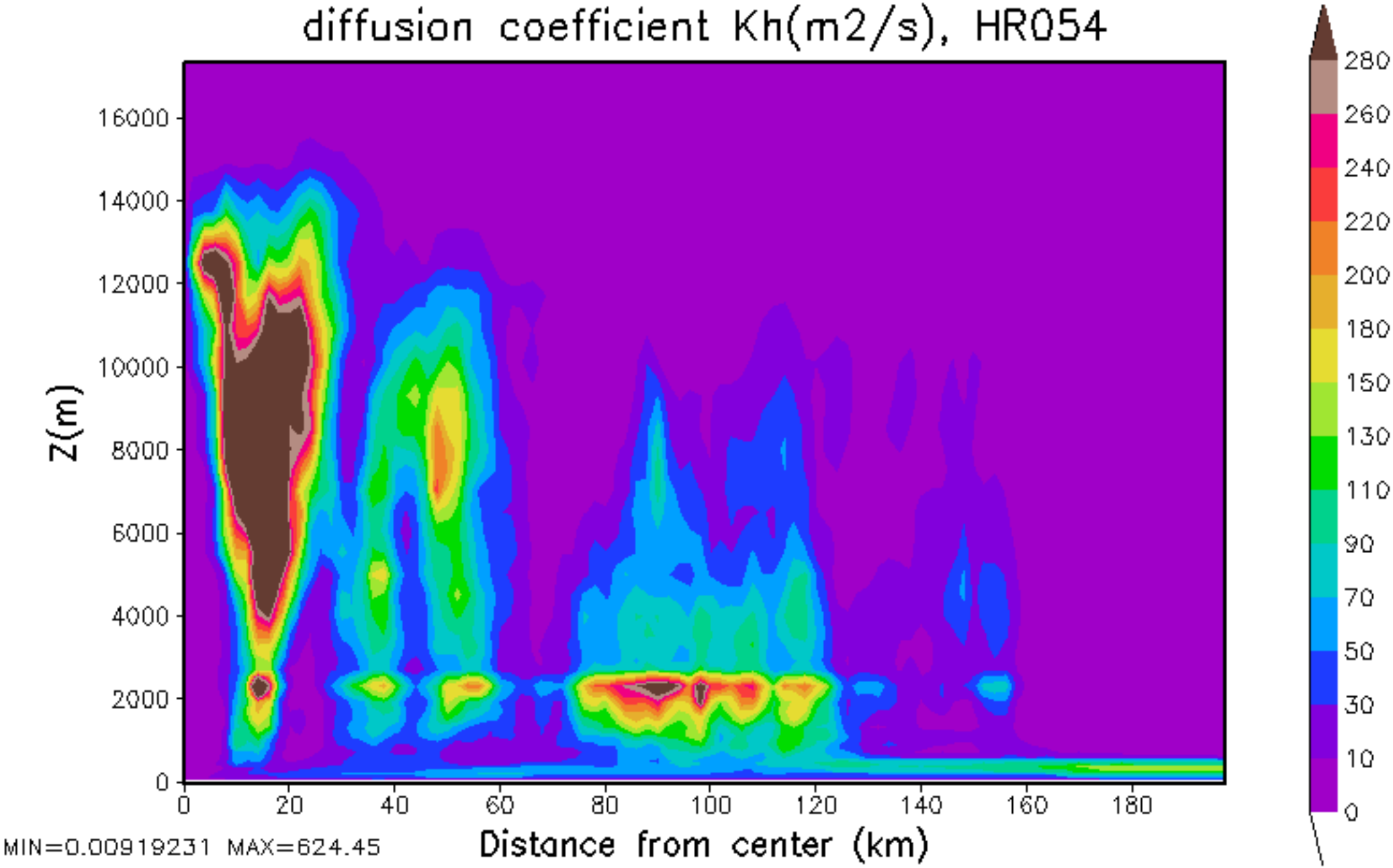
diffusion coefficient Kh(m2/s), HR054
Z(m)
16000
14000
12000
10000
8000
6000
4000
2000
0
0
20
40
60
80
100
120
140
160
180
Distance from center (km)
MIN=0.00919231 MAX=624.45
280
260
240
220
200
180
150
130
110
90
70
50
30
10
0

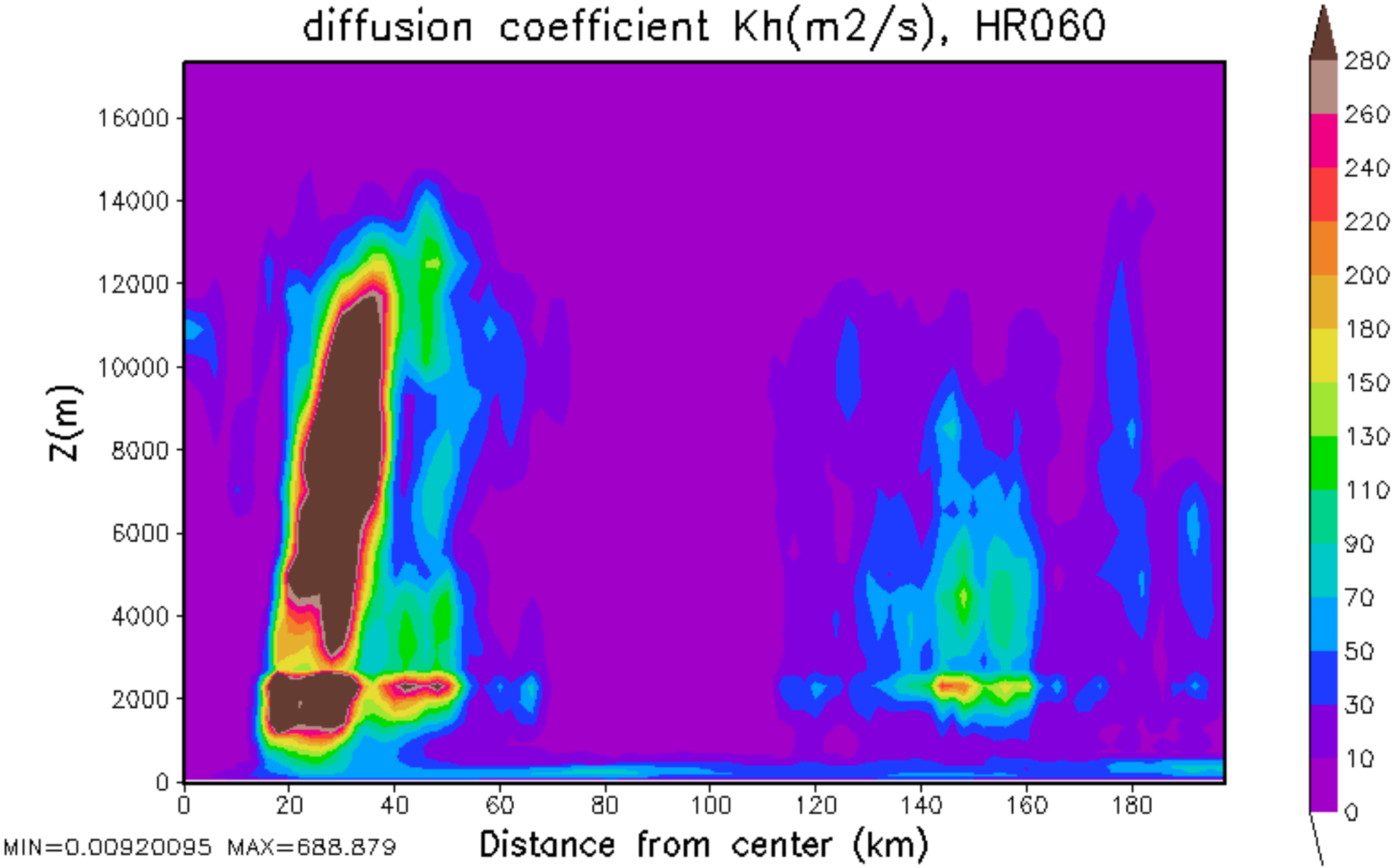
diffusion coefficient Kh(m2/s), HR060
Z(m)
16000
14000
12000
10000
8000
6000
4000
2000
0
0
20
40
60
80
100
120
140
160
180
Distance from center (km)
MIN=0.00920095 MAX=688.879
280
260
240
220
200
180
150
130
110
90
70
50
30
10
0

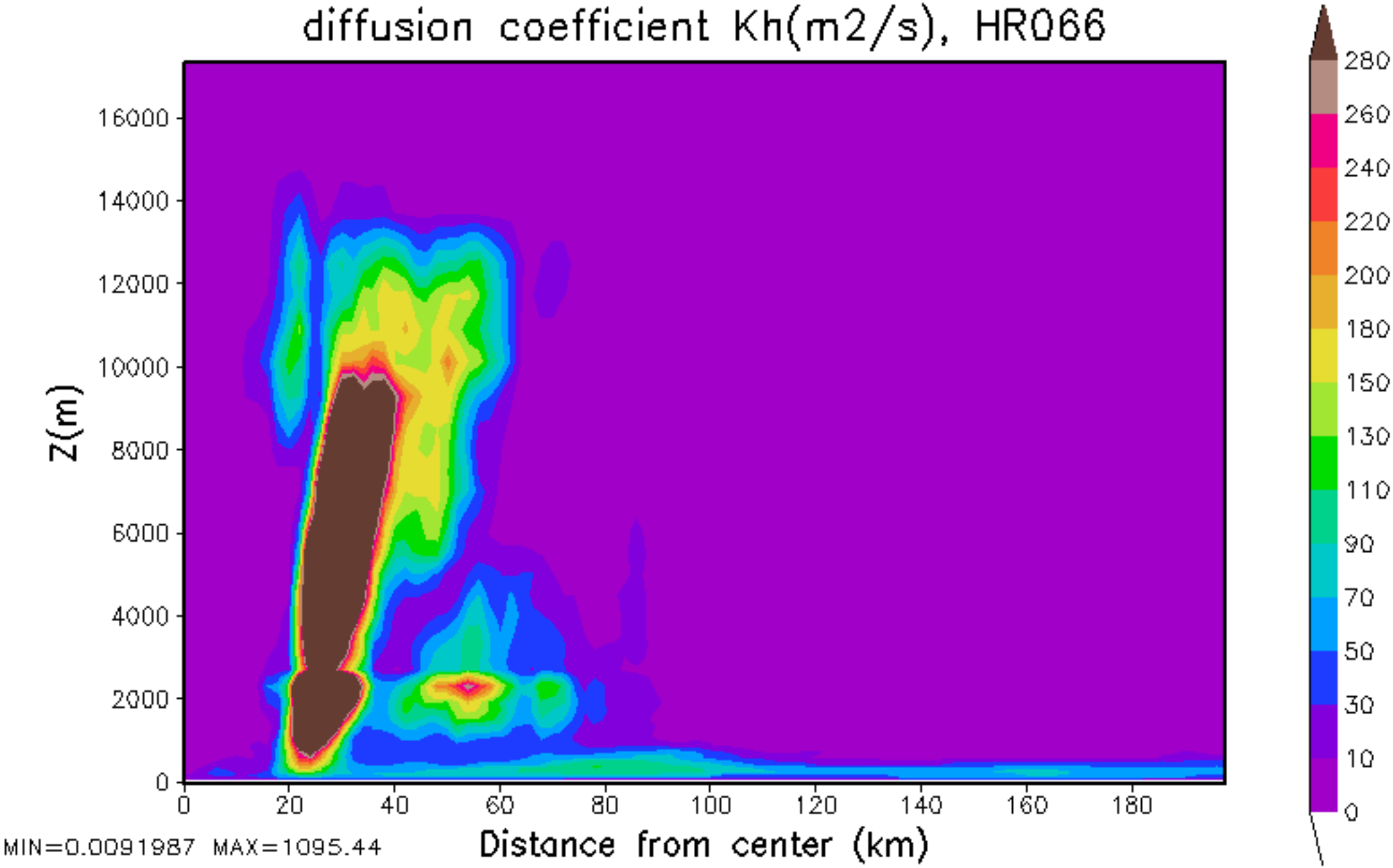
diffusion coefficient Kh(m2/s), HR066
Z(m)
16000
14000
12000
10000
8000
6000
4000
2000
0
0
20
40
60
80
100
120
140
160
180
Distance from center (km)
MIN=0.0091987 MAX=1095.44
280
260
240
220
200
180
150
130
110
90
70
50
30
10
0

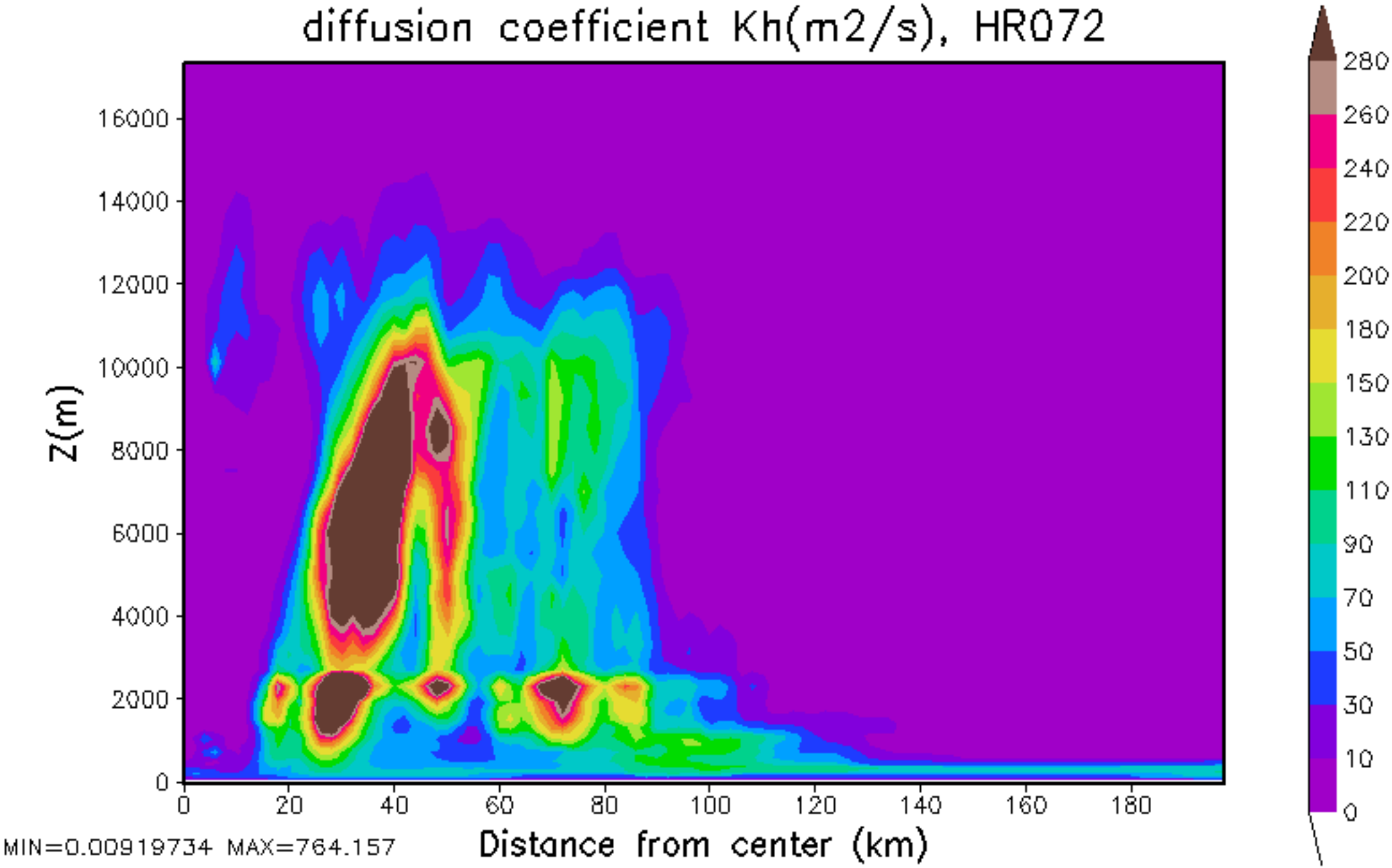
diffusion coefficient Kh(m2/s), HR072
Z(m)
16000
14000
12000
10000
8000
6000
4000
2000
0
0
20
40
60
80
100
120
140
160
180
Distance from center (km)
MIN=0.00919734 MAX=764.157
280
260
240
220
200
180
150
130
110
90
70
50
30
10
0

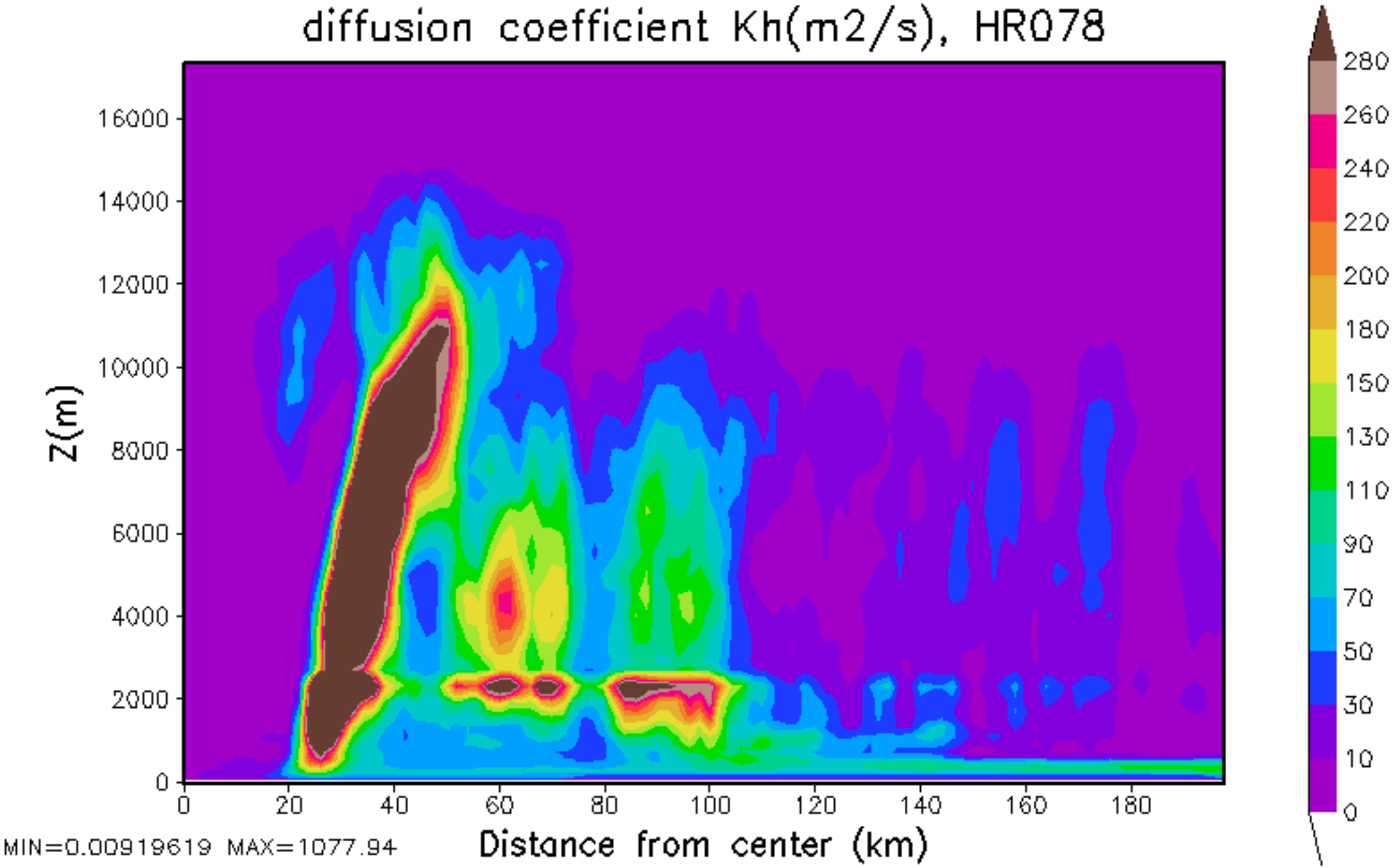
diffusion coefficient Kh(m2/s), HR078
Z(m)
16000
14000
12000
10000
8000
6000
4000
2000
0
0
20
40
60
80
100
120
140
160
180
Distance from center (km)
MIN=0.00919619 MAX=1077.94
280
260
240
220
200
180
150
130
110
90
70
50
30
10
0

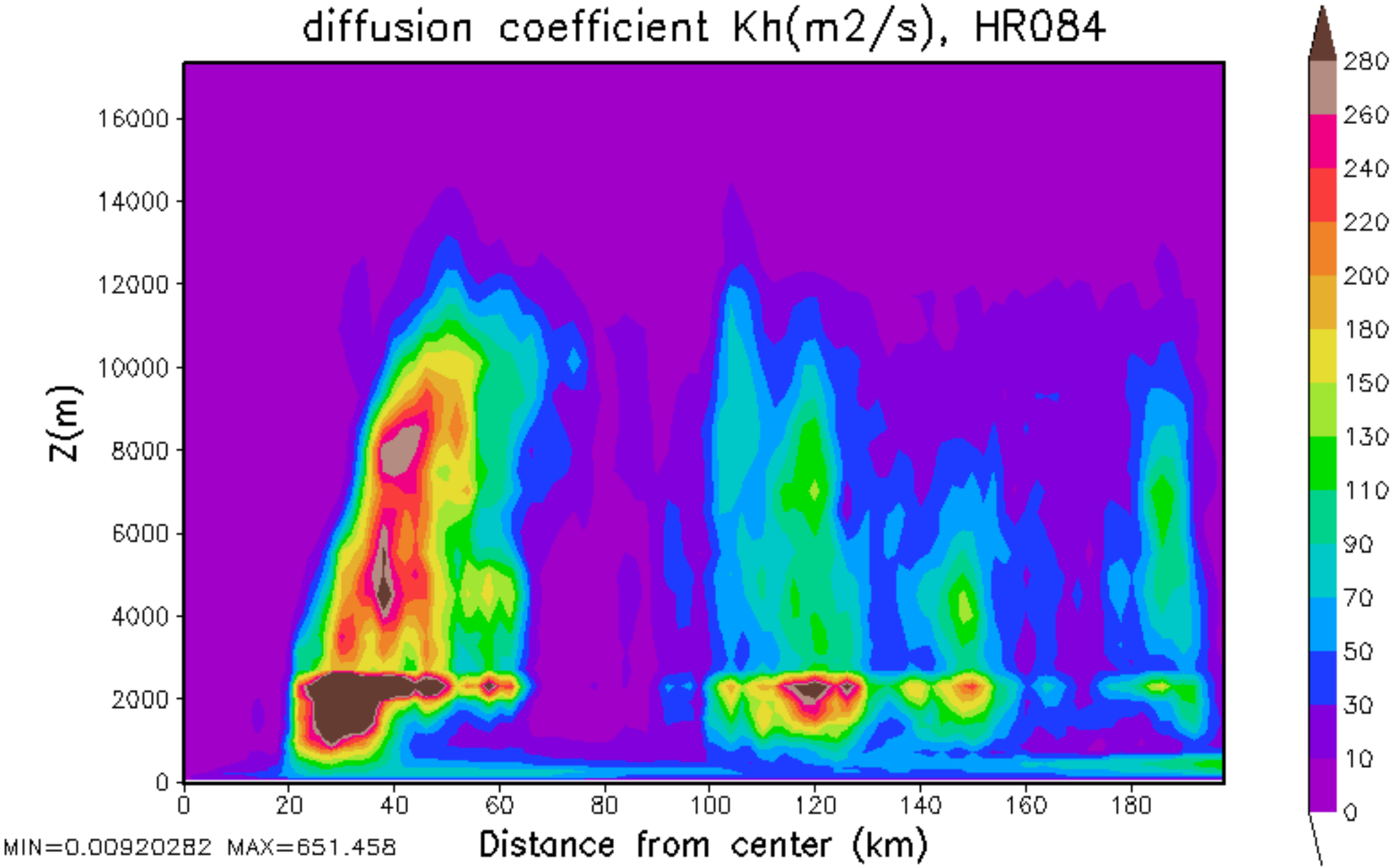
diffusion coefficient Kh(m2/s), HR084
Z(m)
16000
14000
12000
10000
8000
6000
4000
2000
0
0
20
40
60
80
100
120
140
160
180
Distance from center (km)
MIN=0.00920282 MAX=651.458
280
260
240
220
200
180
150
130
110
90
70
50
30
10
0

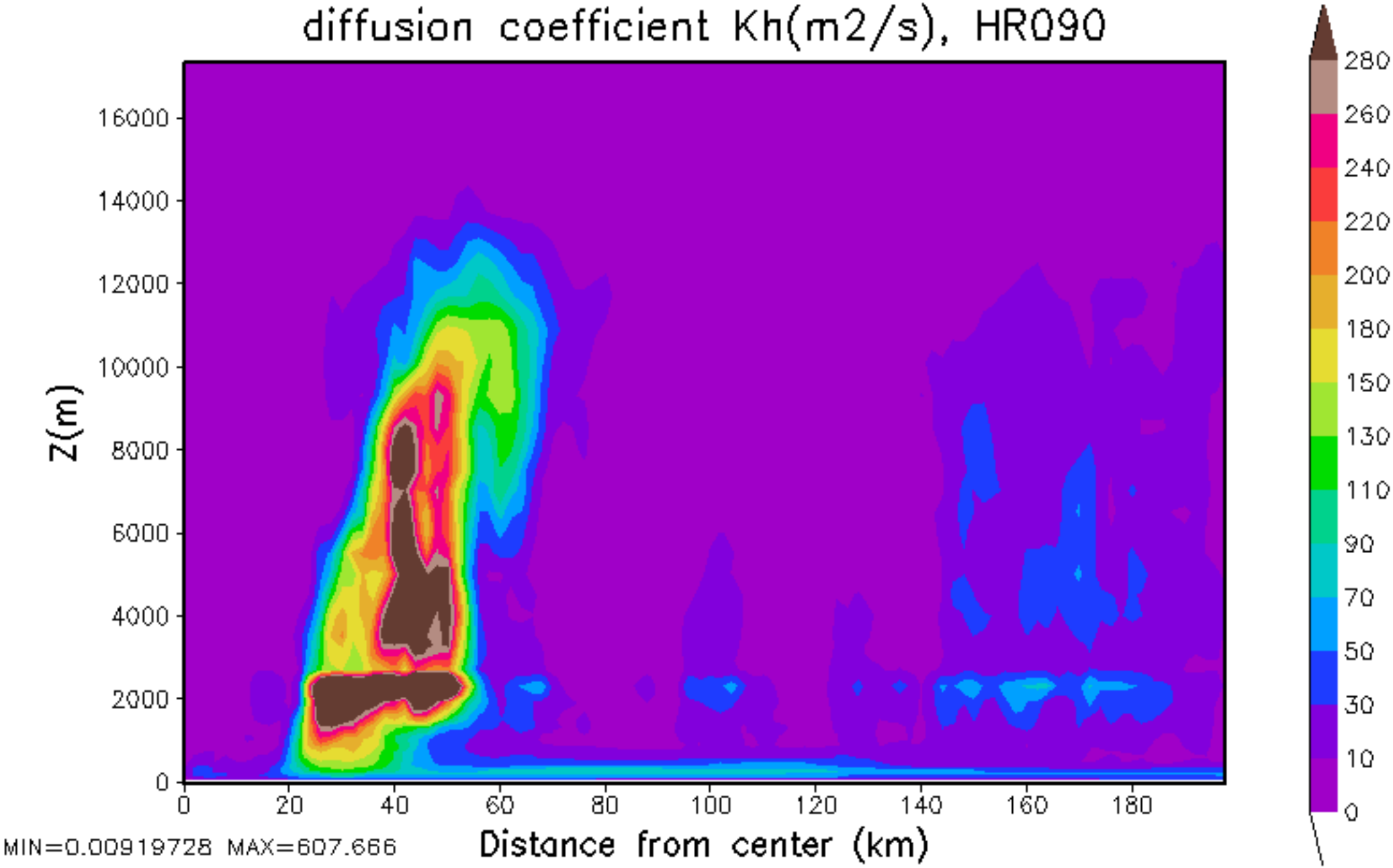
diffusion coefficient Kh(m2/s), HR090
Z(m)
16000
14000
12000
10000
8000
6000
4000
2000
0
0
20
40
60
80
100
120
140
160
180
Distance from center (km)
MIN=0.00919728 MAX=607.666
280
260
240
220
200
180
150
130
110
90
70
50
30
10
0

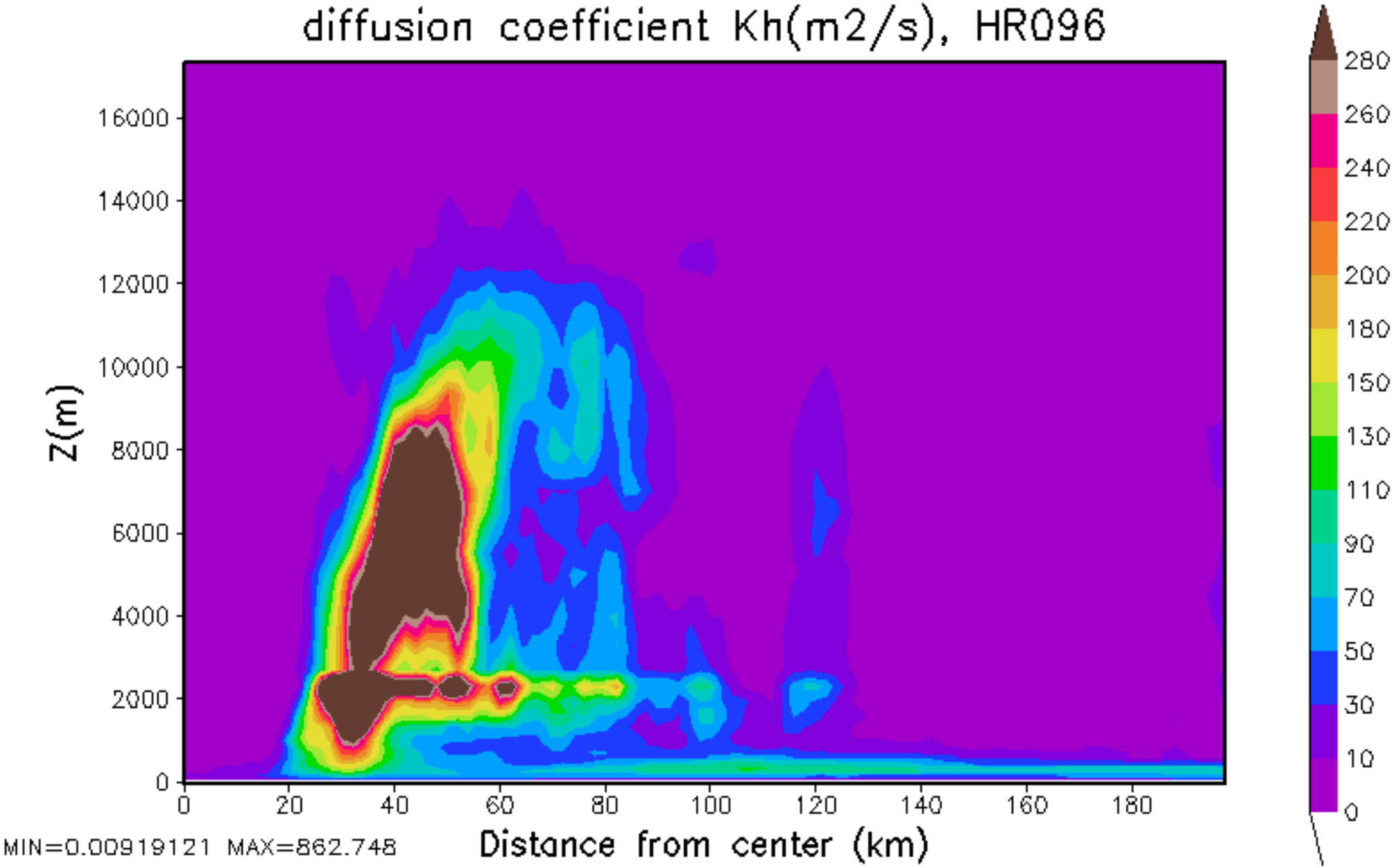
diffusion coefficient Kh(m2/s), HR096
Z(m)
16000
14000
12000
10000
8000
6000
4000
2000
0
0
20
40
60
80
100
120
140
160
180
Distance from center (km)
MIN=0.00919121 MAX=862.748
280
260
240
220
200
180
150
130
110
90
70
50
30
10
0

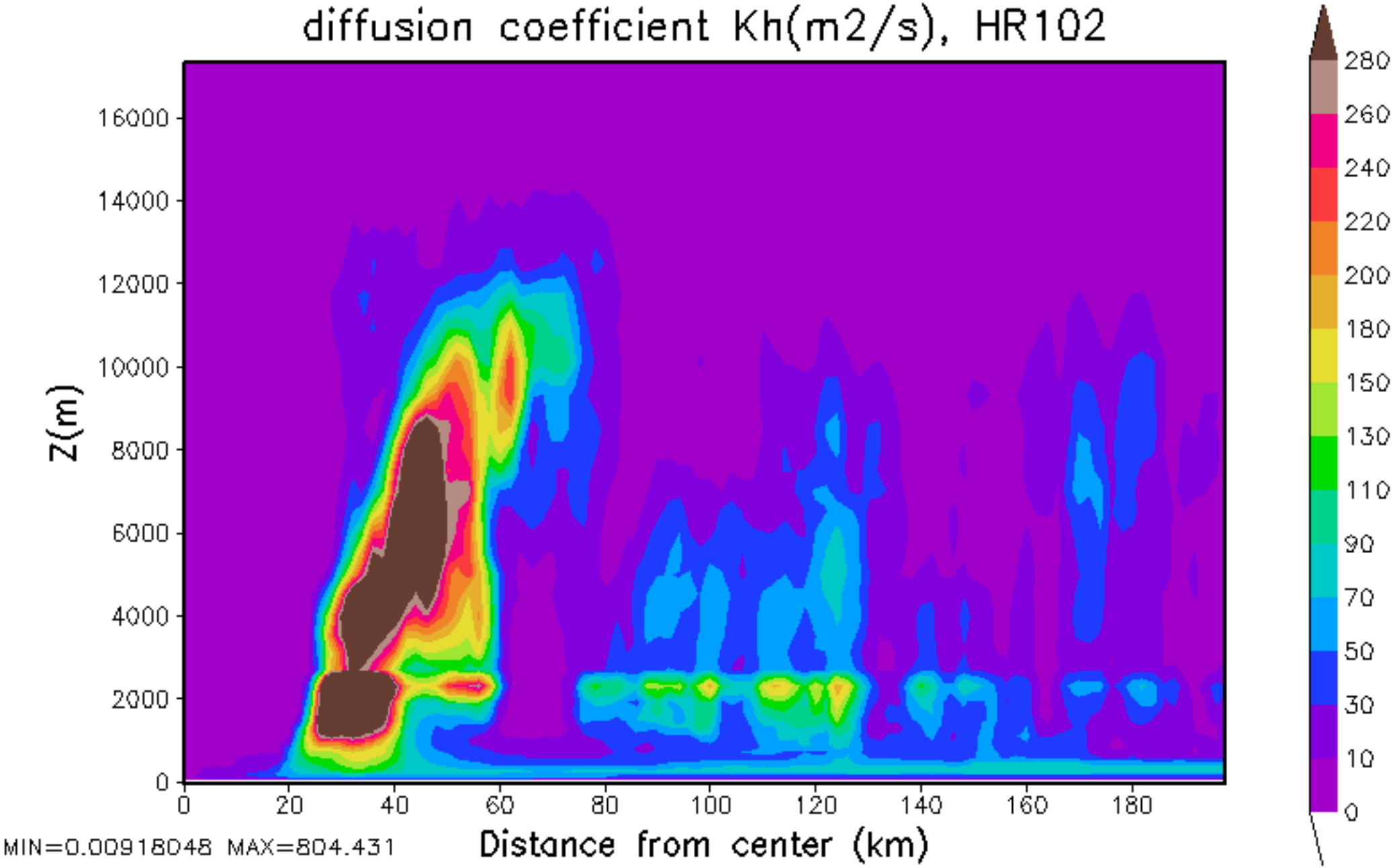
diffusion coefficient Kh(m2/s), HR102
Z(m)
16000
14000
12000
10000
8000
6000
4000
2000
0
0
20
40
60
80
100
120
140
160
180
Distance from center (km)
MIN=0.00918048 MAX=804.431
280
260
240
220
200
180
150
130
110
90
70
50
30
10
0

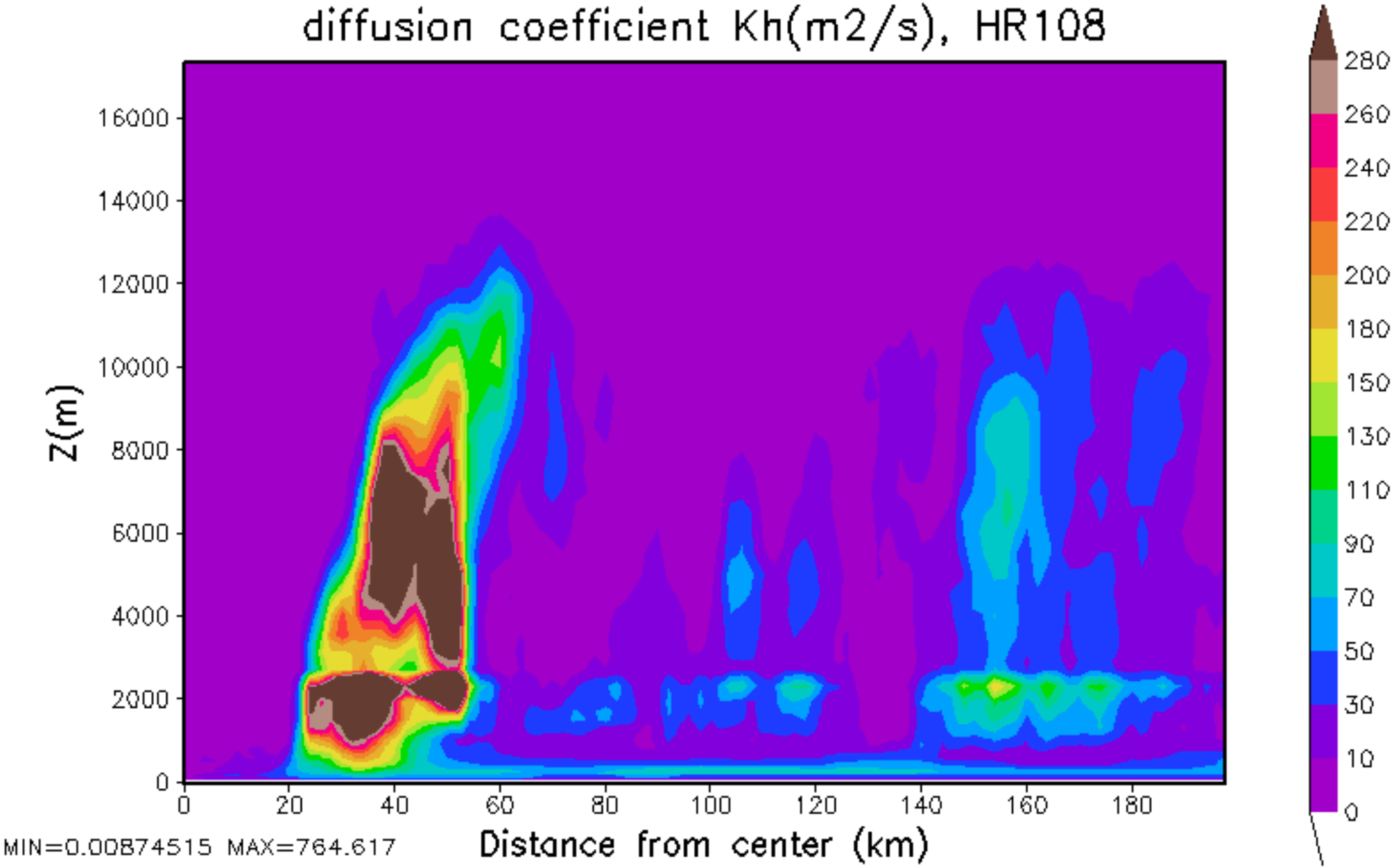
diffusion coefficient Kh(m2/s), HR108
Z(m)
16000
14000
12000
10000
8000
6000
4000
2000
0
0
20
40
60
80
100
120
140
160
180
Distance from center (km)
MIN=0.00874515 MAX=764.617
280
260
240
220
200
180
150
130
110
90
70
50
30
10
0

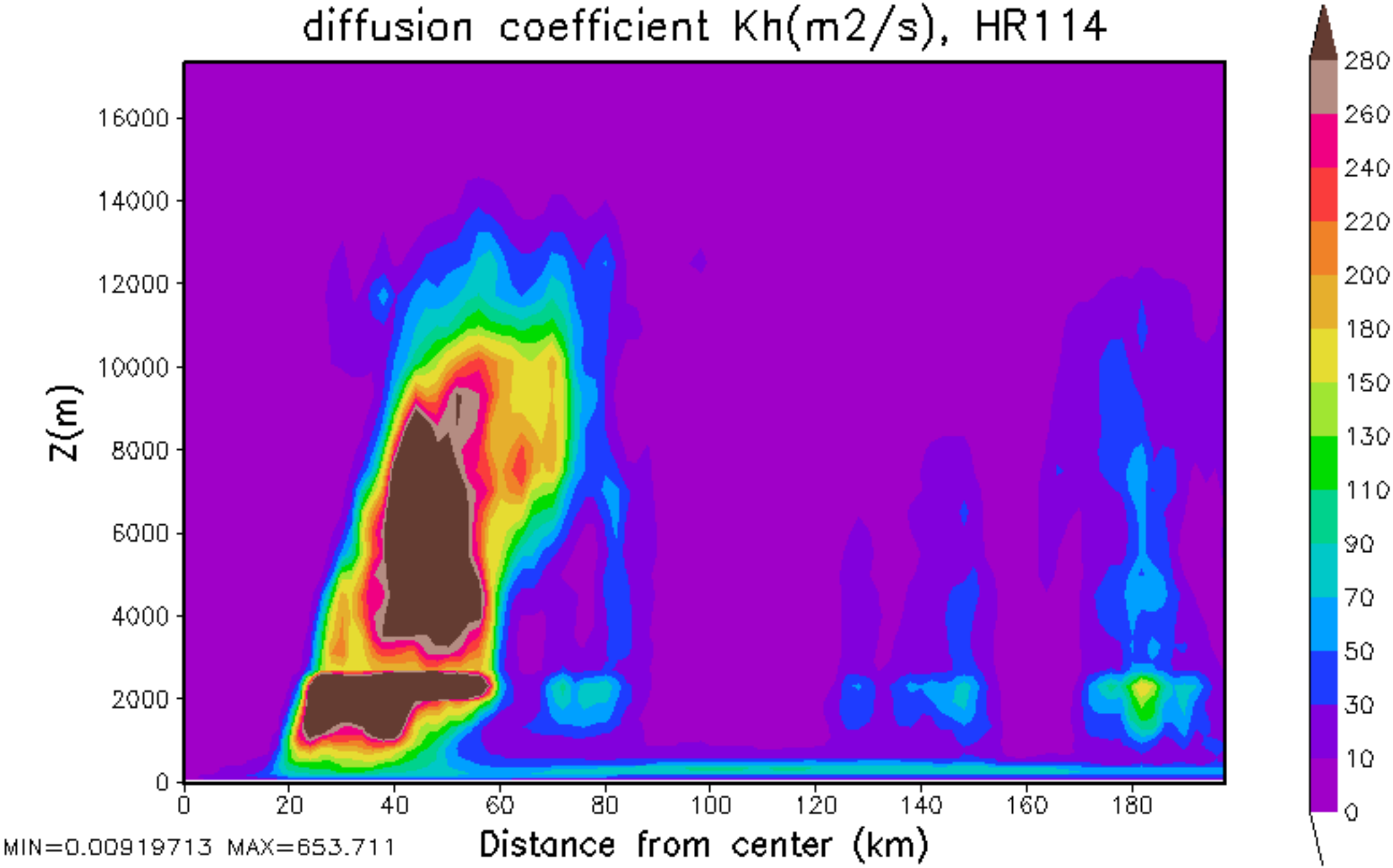
diffusion coefficient Kh(m2/s), HR114
Z(m)
16000
14000
12000
10000
8000
6000
4000
2000
0
0
20
40
60
80
100
120
140
160
180
Distance from center (km)
MIN=0.00919713 MAX=653.711
280
260
240
220
200
180
150
130
110
90
70
50
30
10
0

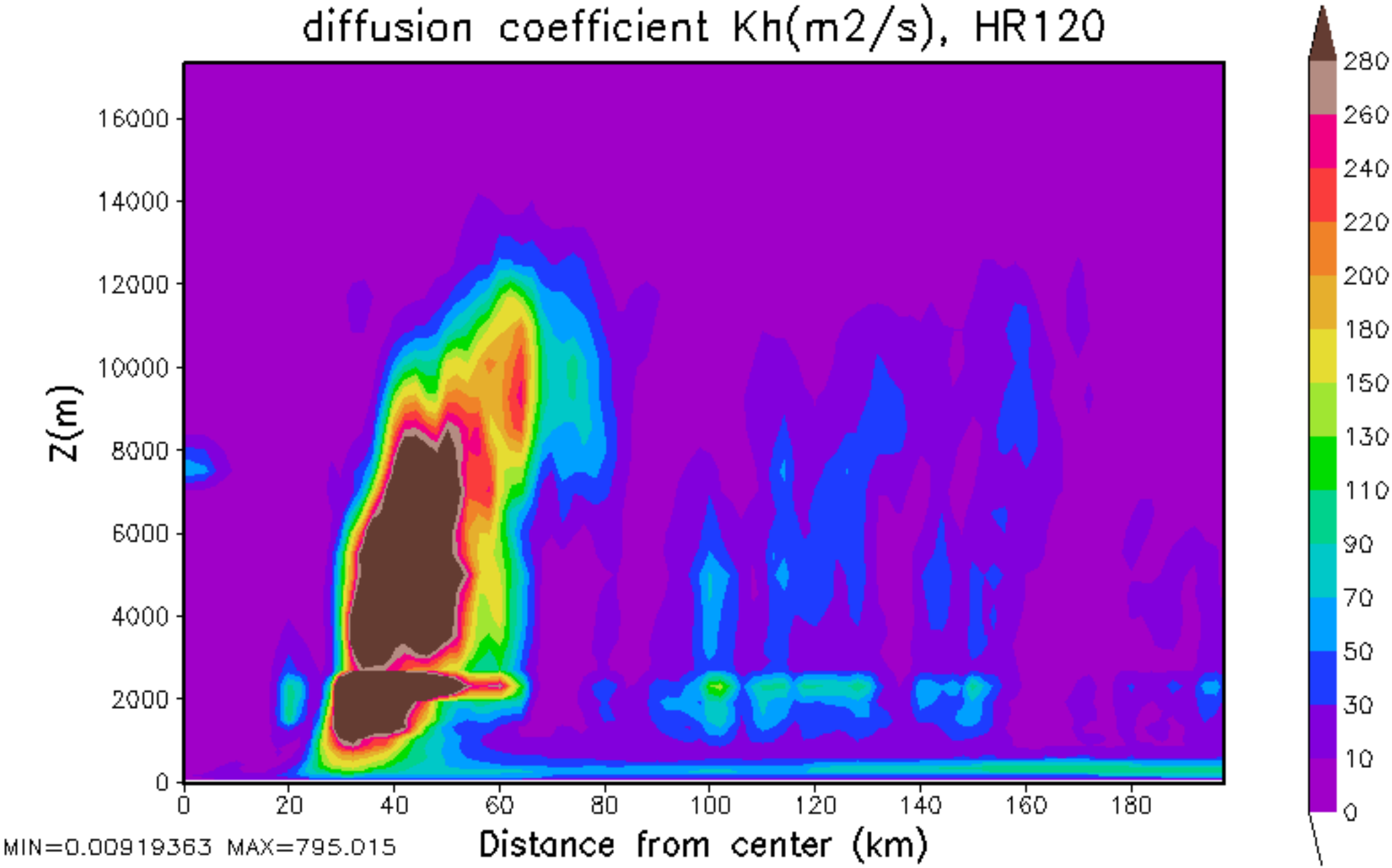
diffusion coefficient Kh(m2/s), HR120
Z(m)
16000
14000
12000
10000
8000
6000
4000
2000
0
0
20
40
60
80
100
120
140
160
180
Distance from center (km)
MIN=0.00919363 MAX=795.015
280
260
240
220
200
180
150
130
110
90
70
50
30
10
0

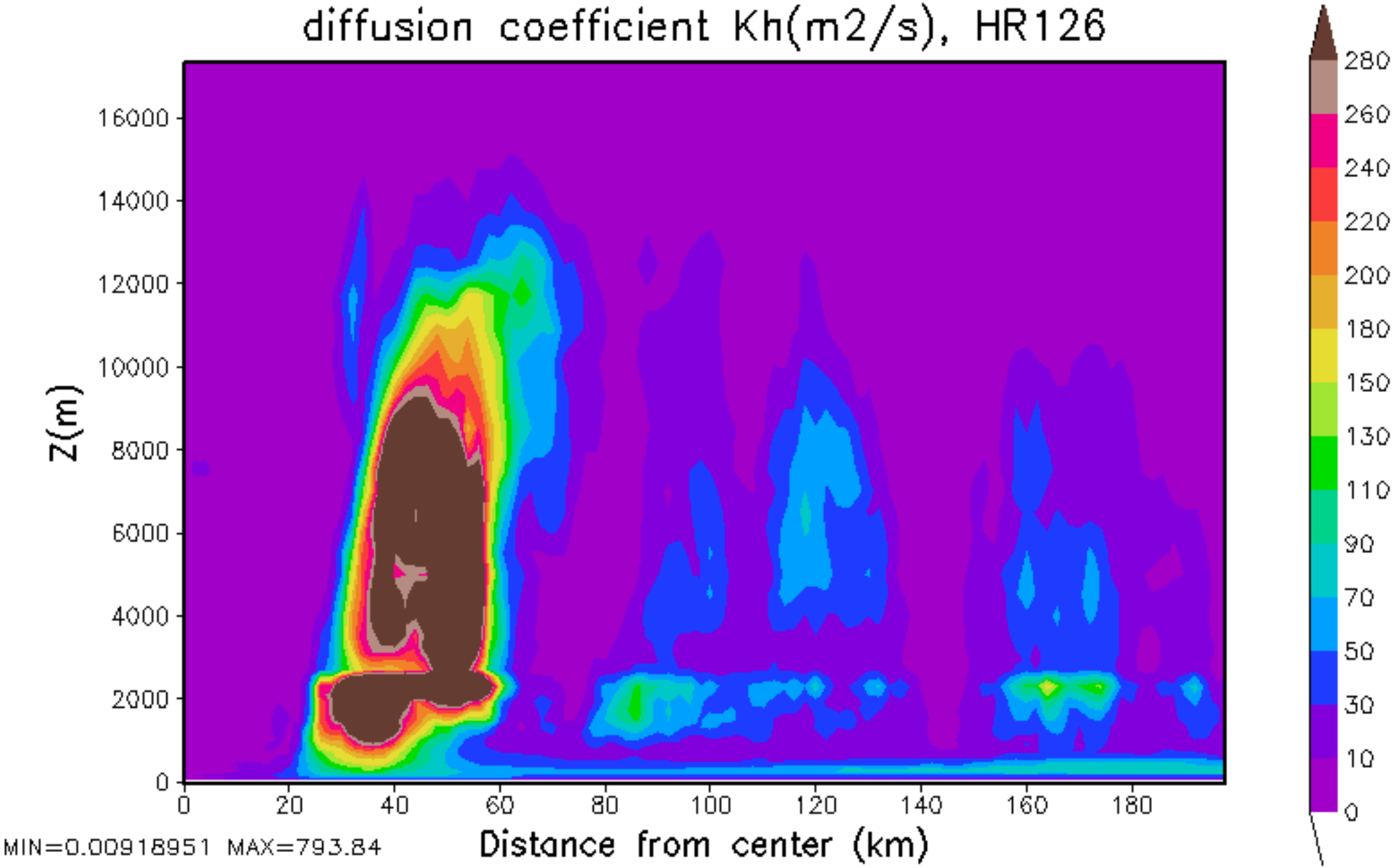
diffusion coefficient Kh(m2/s), HR126
Z(m)
16000
14000
12000
10000
8000
6000
4000
2000
0
0
20
40
60
80
100
120
140
160
180
Distance from center (km)
MIN=0.00918951 MAX=793.84
280
260
240
220
200
180
150
130
110
90
70
50
30
10
0

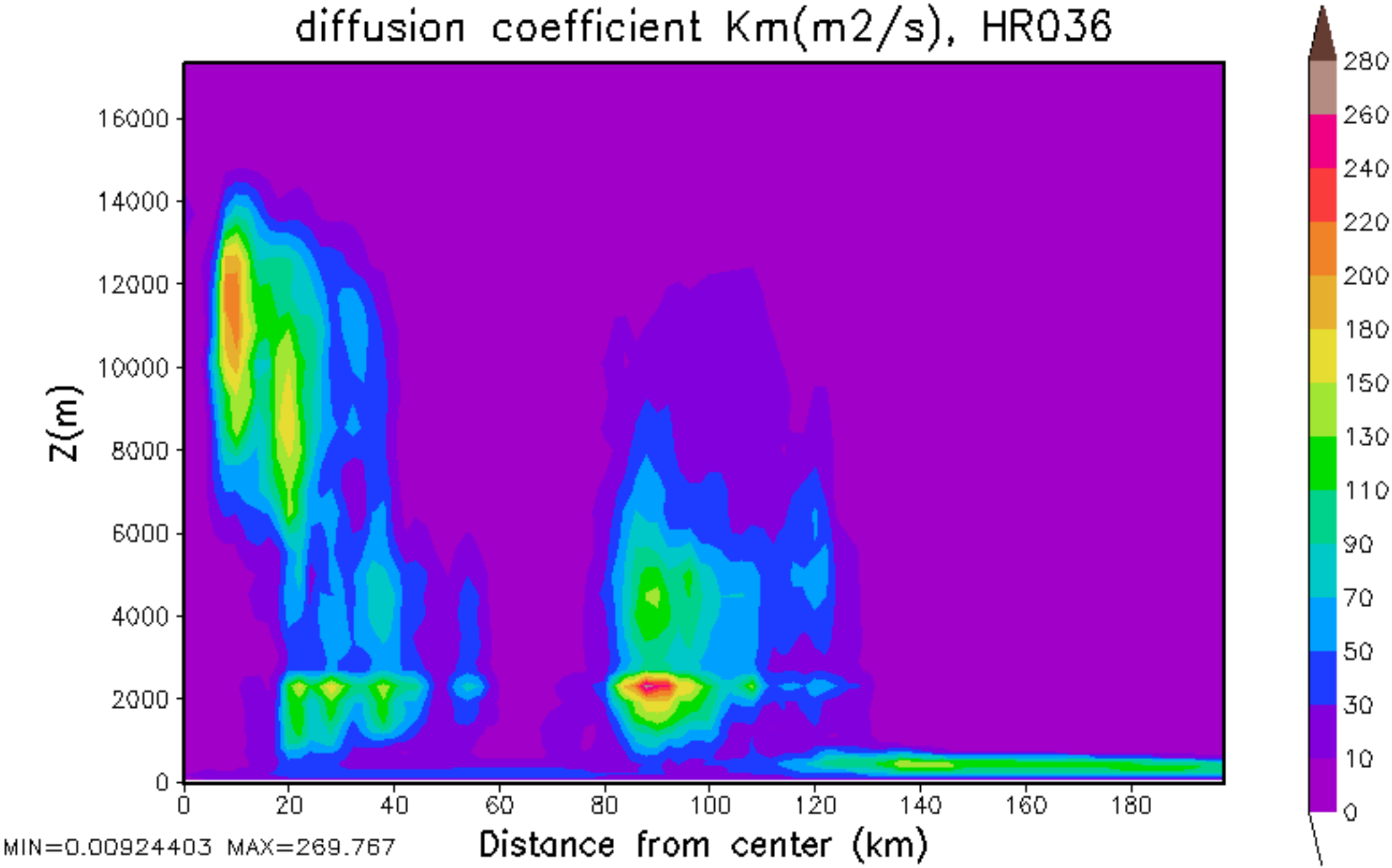
diffusion coefficient Km(m2/s), HR036
Z(m)
16000
14000
12000
10000
8000
6000
4000
2000
0
0
20
40
60
80
100
120
140
160
180
Distance from center (km)
MIN=0.00924403 MAX=269.767
280
260
240
220
200
180
150
130
110
90
70
50
30
10
0

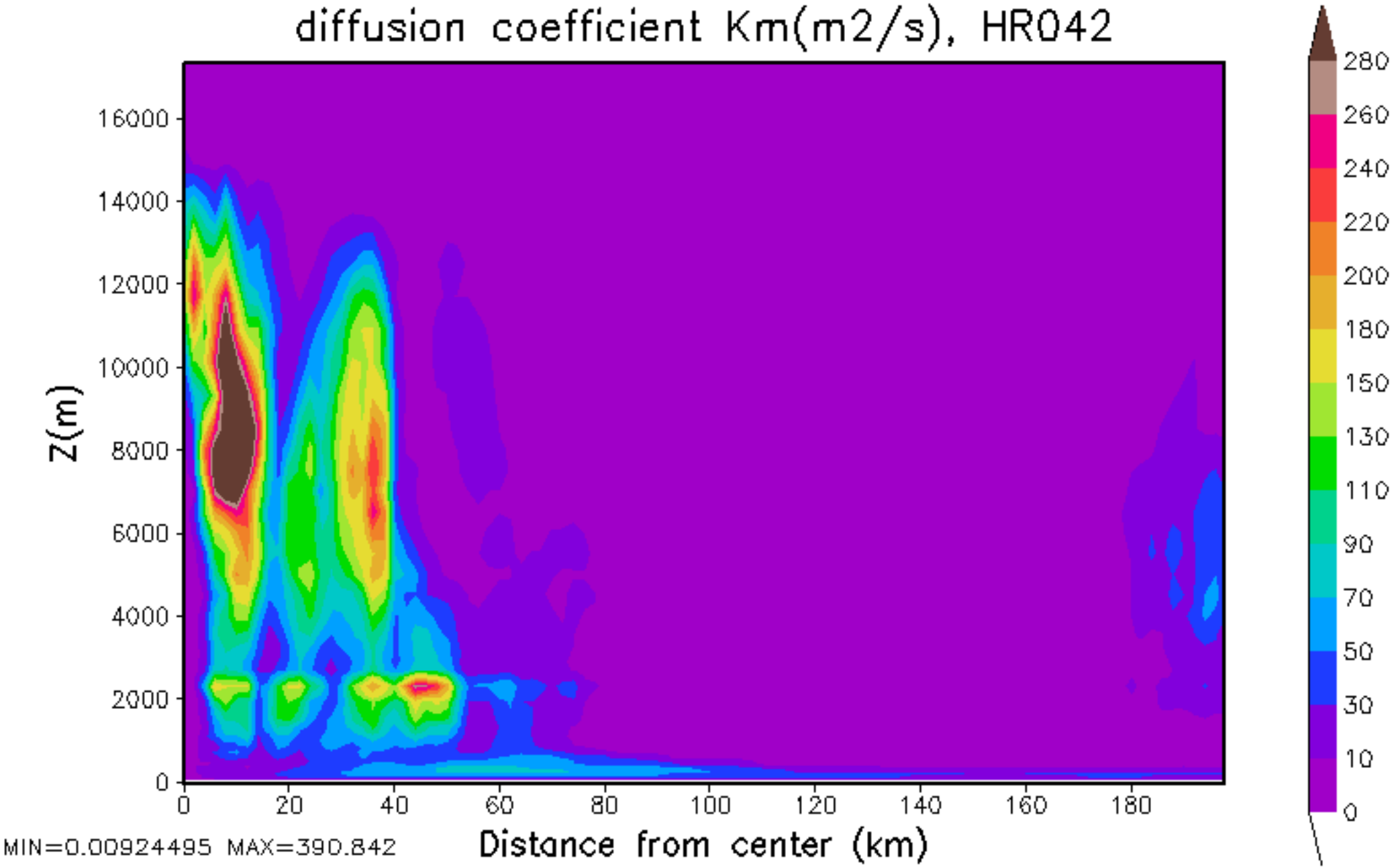
diffusion coefficient Km(m2/s), HR042
Z(m)
16000
14000
12000
10000
8000
6000
4000
2000
0
0
20
40
60
80
100
120
140
160
180
Distance from center (km)
MIN=0.00924495 MAX=390.842
280
260
240
220
200
180
150
130
110
90
70
50
30
10
0

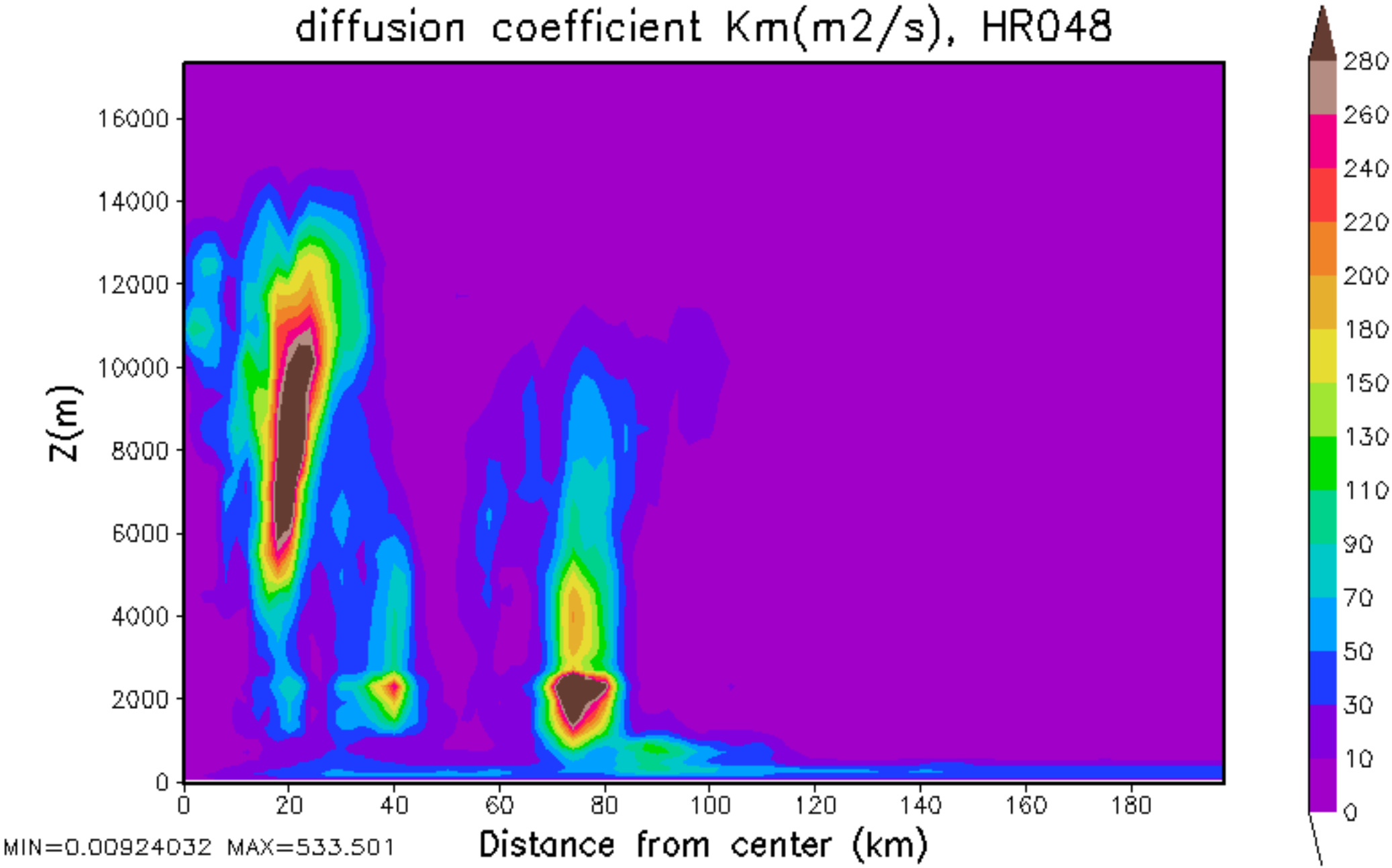
diffusion coefficient Km(m2/s), HR048
Z(m)
16000
14000
12000
10000
8000
6000
4000
2000
0
0
20
40
60
80
100
120
140
160
180
Distance from center (km)
MIN=0.00924032 MAX=533.501
280
260
240
220
200
180
150
130
110
90
70
50
30
10
0

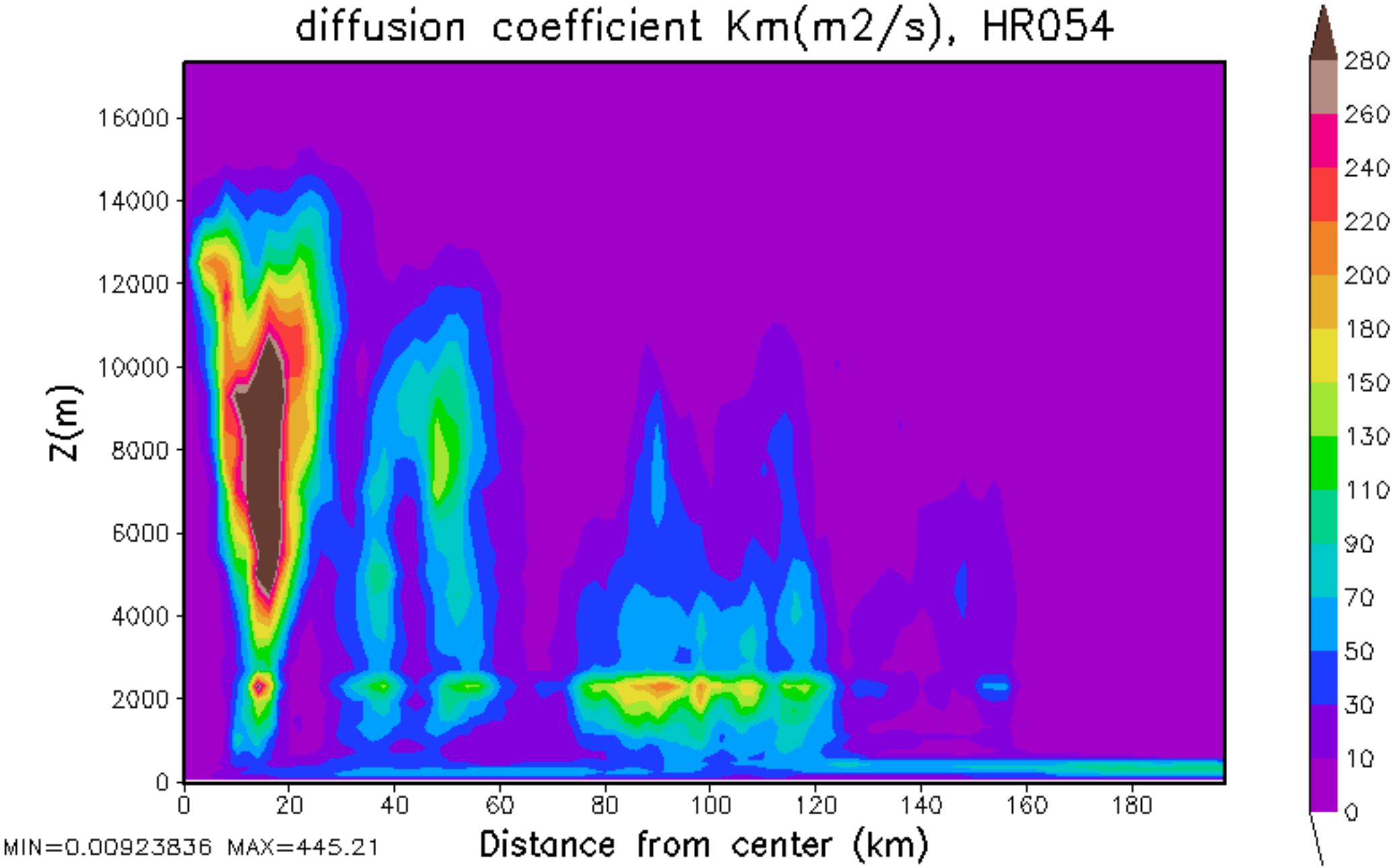
diffusion coefficient Km(m2/s), HR054
Z(m)
16000
14000
12000
10000
8000
6000
4000
2000
0
0
20
40
60
80
100
120
140
160
180
Distance from center (km)
MIN=0.00923836 MAX=445.21
280
260
240
220
200
180
150
130
110
90
70
50
30
10
0

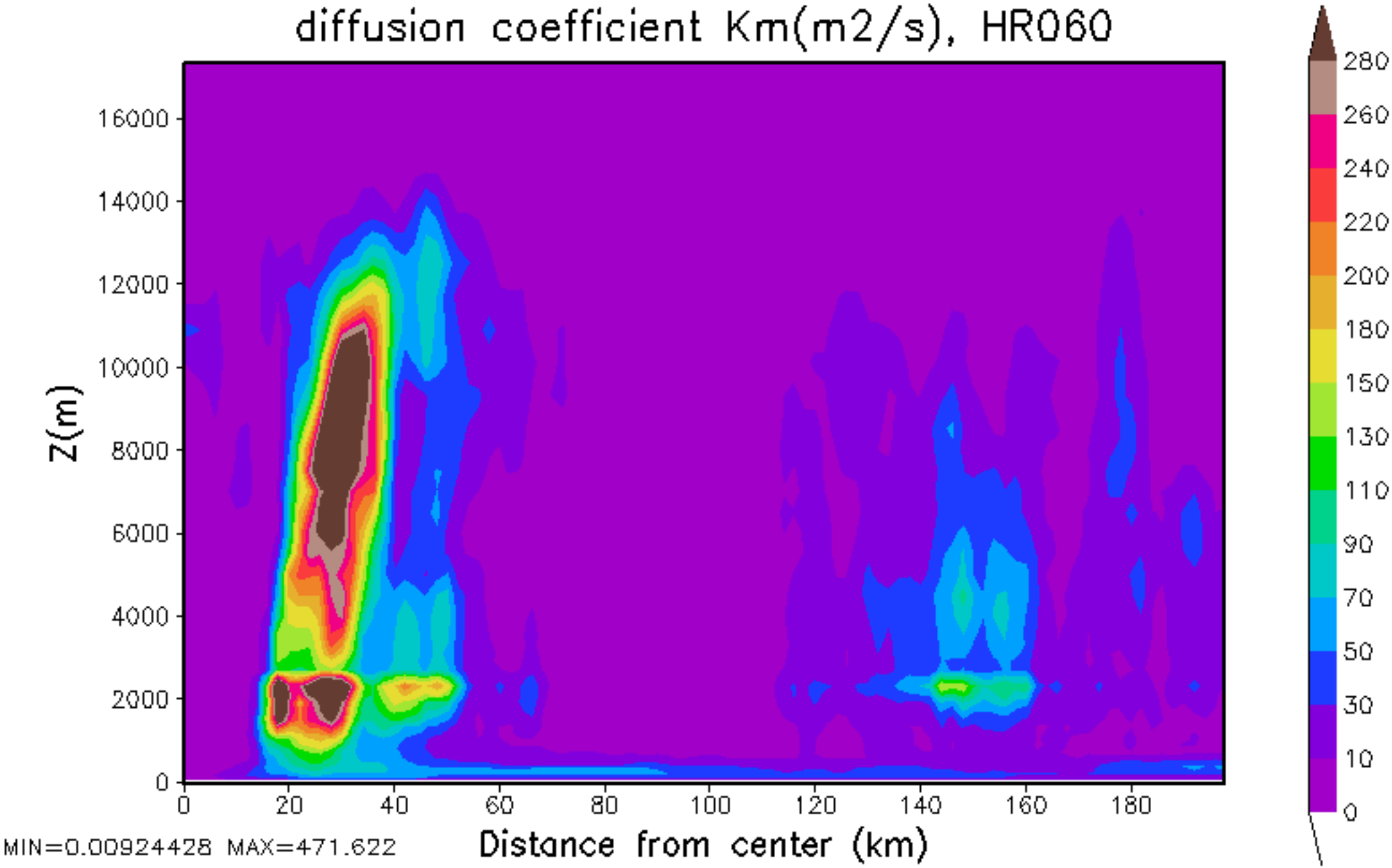
diffusion coefficient Km(m2/s), HR060
Z(m)
16000
14000
12000
10000
8000
6000
4000
2000
0
0
20
40
60
80
100
120
140
160
180
Distance from center (km)
MIN=0.00924428 MAX=471.622
280
260
240
220
200
180
150
130
110
90
70
50
30
10
0

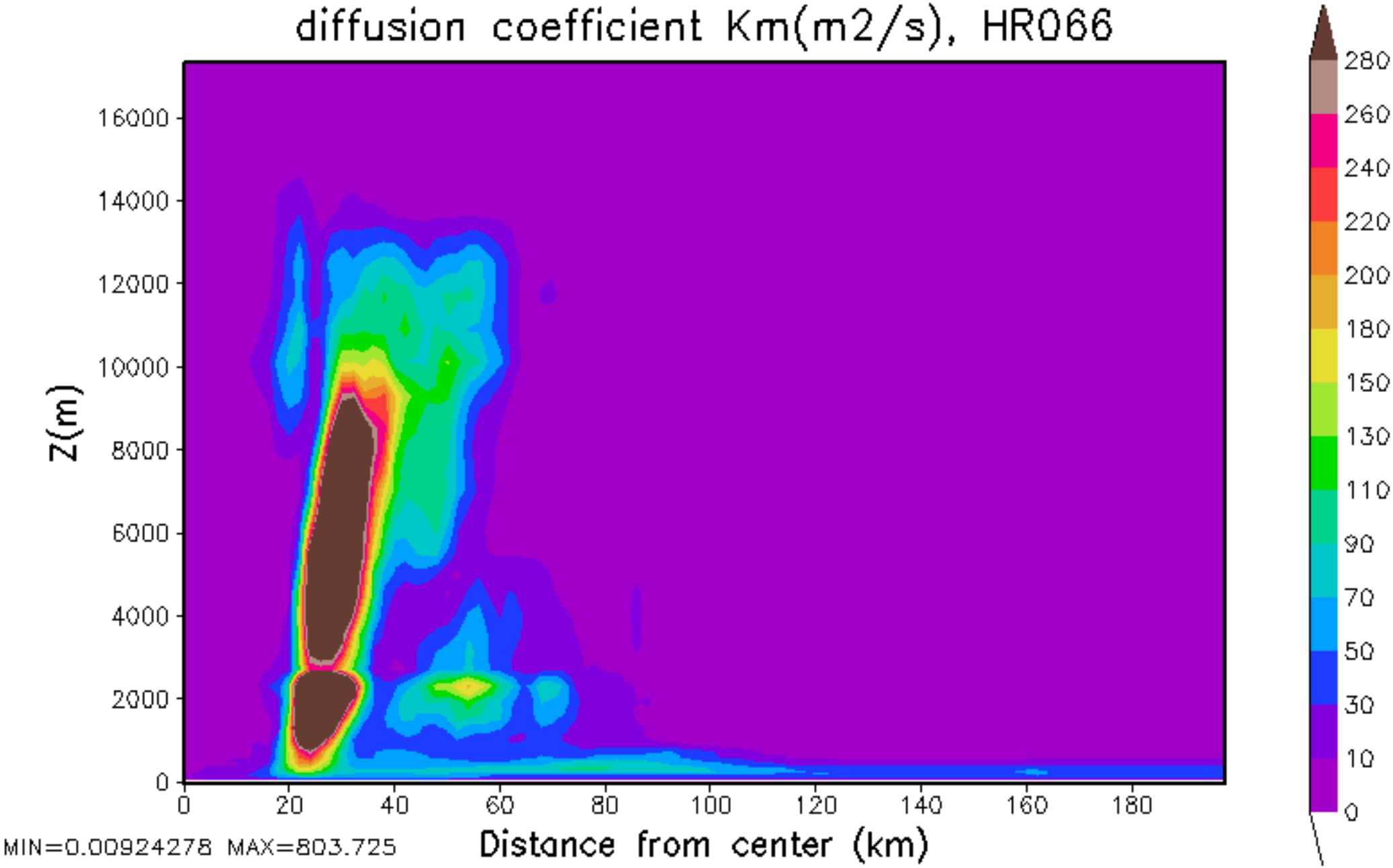
diffusion coefficient Km(m2/s), HR066
Z(m)
16000
14000
12000
10000
8000
6000
4000
2000
0
0
20
40
60
80
100
120
140
160
180
Distance from center (km)
MIN=0.00924278 MAX=803.725
280
260
240
220
200
180
150
130
110
90
70
50
30
10
0

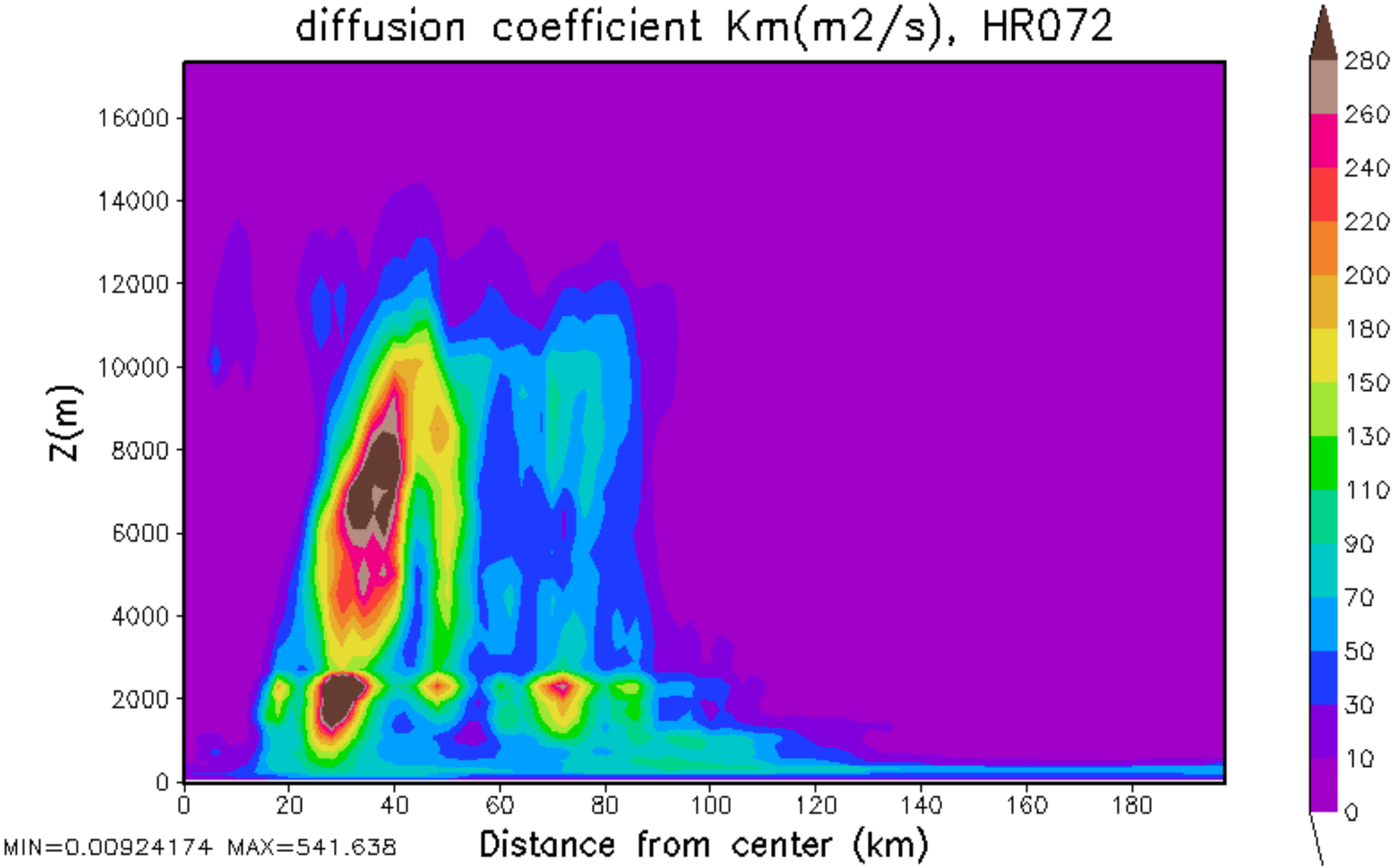
diffusion coefficient Km(m2/s), HR072
Z(m)
16000
14000
12000
10000
8000
6000
4000
2000
0
0
20
40
60
80
100
120
140
160
180
Distance from center (km)
MIN=0.00924174 MAX=541.638
280
260
240
220
200
180
150
130
110
90
70
50
30
10
0

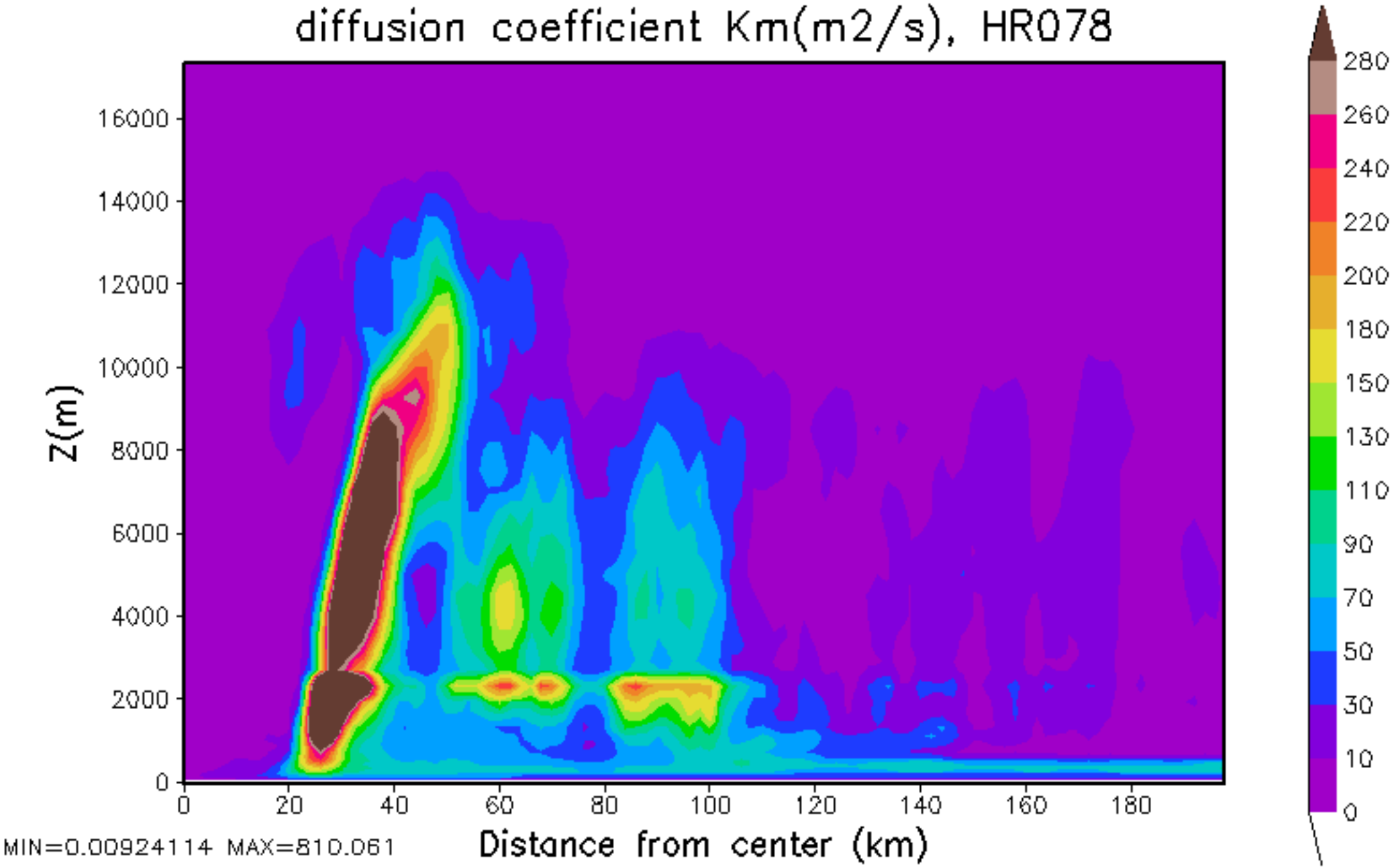
diffusion coefficient Km(m2/s), HR078
Z(m)
16000
14000
12000
10000
8000
6000
4000
2000
0
0
20
40
60
80
100
120
140
160
180
Distance from center (km)
MIN=0.00924114 MAX=810.061
280
260
240
220
200
180
150
130
110
90
70
50
30
10
0

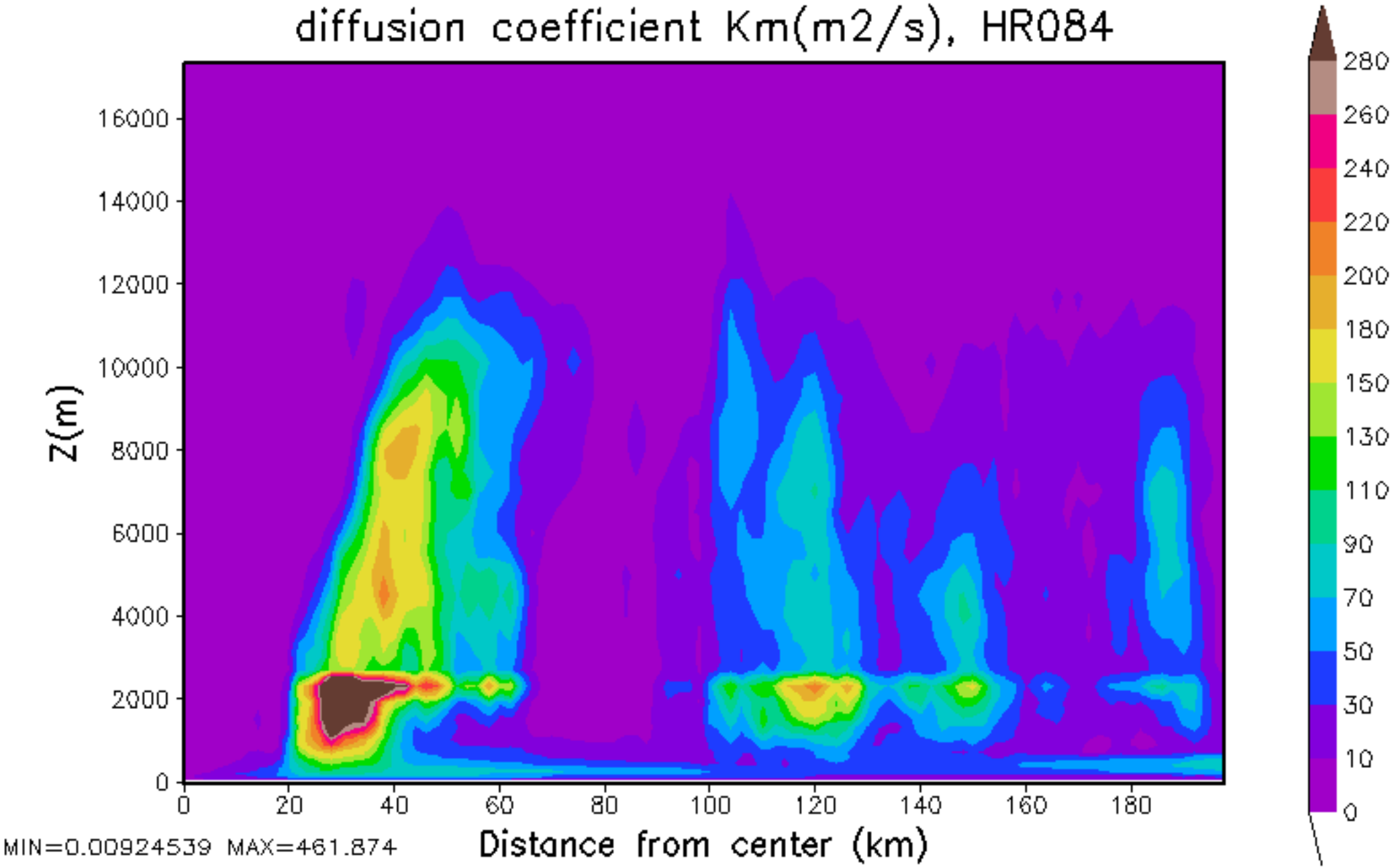
diffusion coefficient Km(m2/s), HR084
Z(m)
16000
14000
12000
10000
8000
6000
4000
2000
0
0
20
40
60
80
100
120
140
160
180
Distance from center (km)
MIN=0.00924539 MAX=461.874
280
260
240
220
200
180
150
130
110
90
70
50
30
10
0

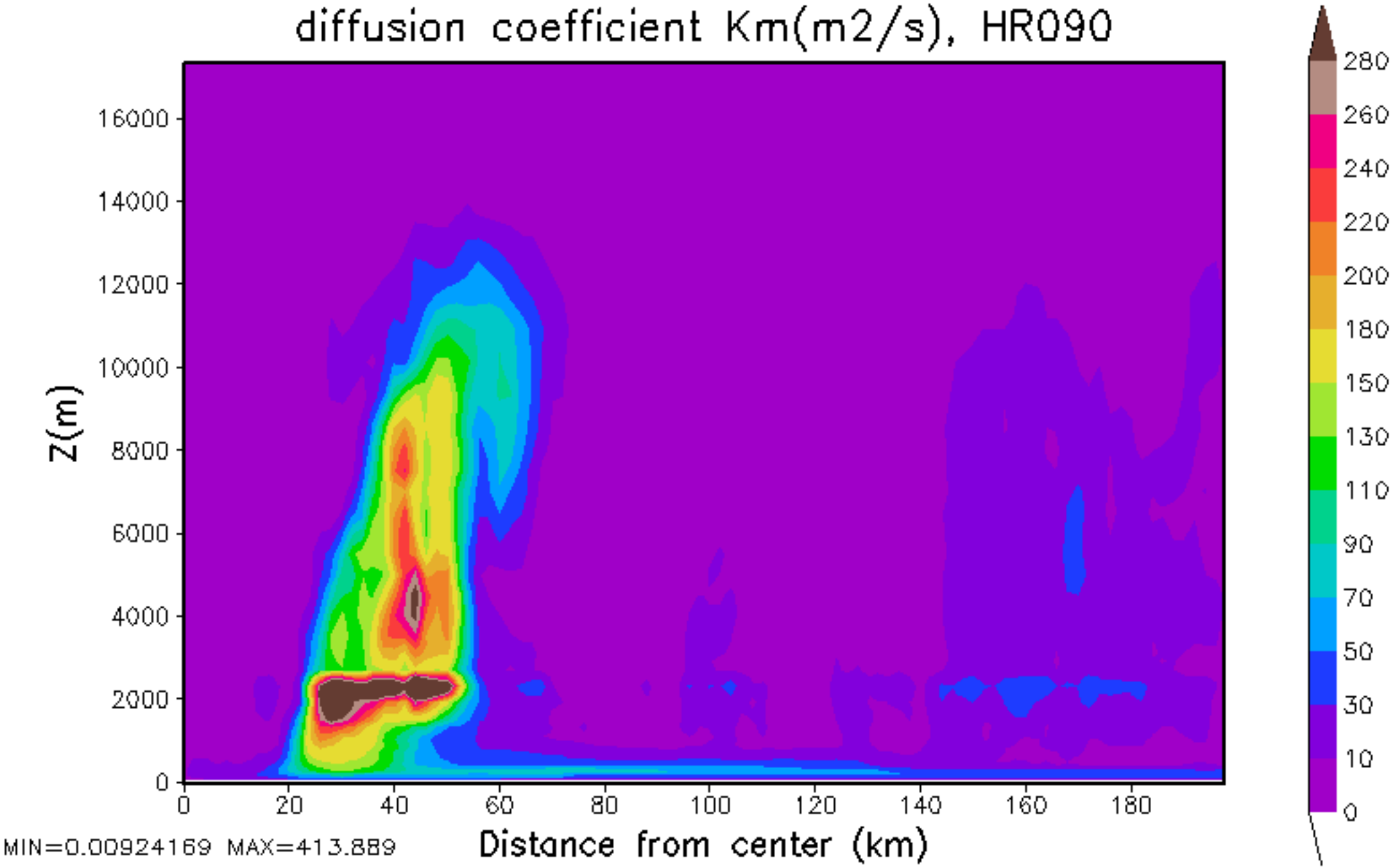
diffusion coefficient Km(m2/s), HR090
Z(m)
16000
14000
12000
10000
8000
6000
4000
2000
0
0
20
40
60
80
100
120
140
160
180
Distance from center (km)
MIN=0.00924169 MAX=413.889
280
260
240
220
200
180
150
130
110
90
70
50
30
10
0

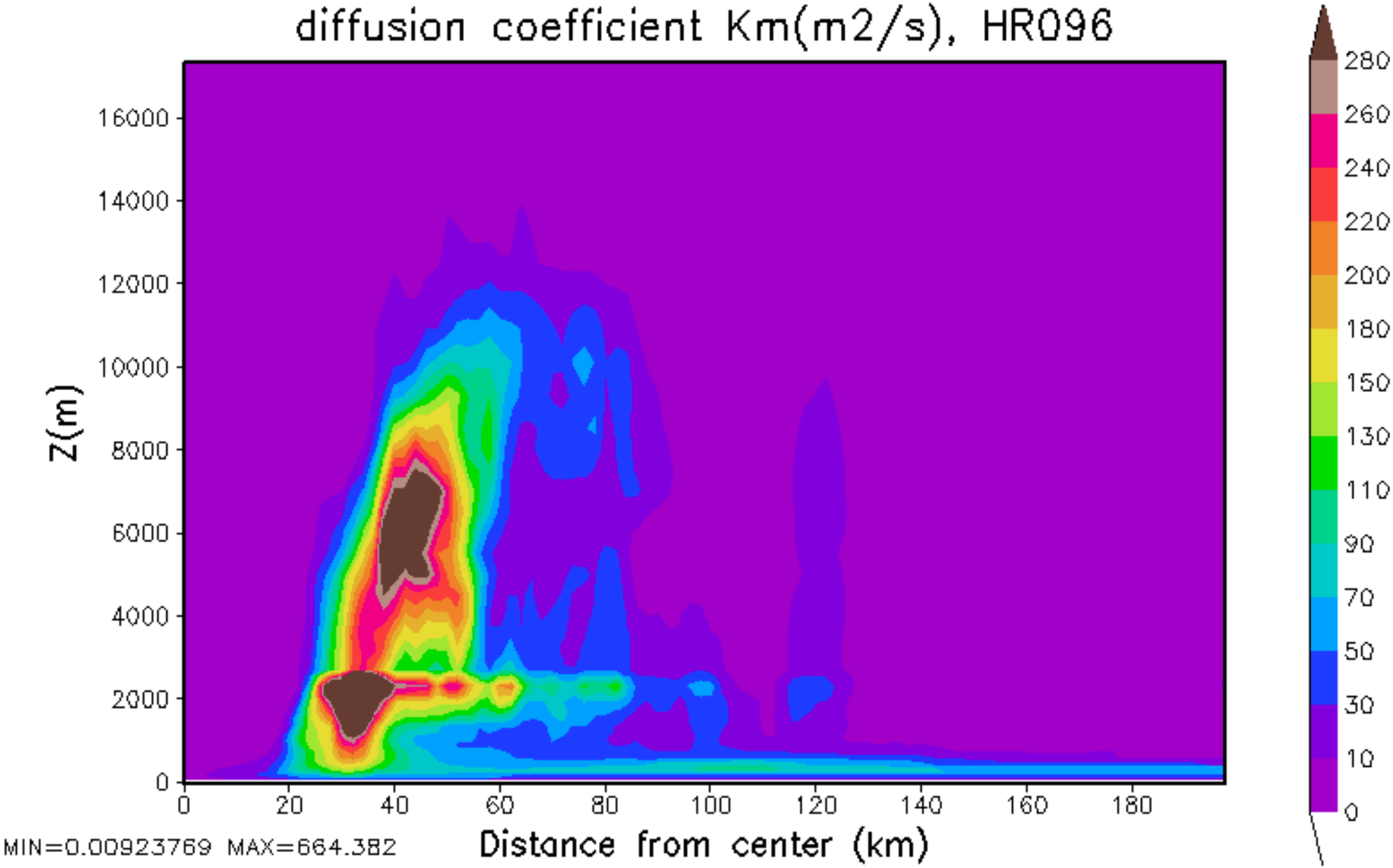
diffusion coefficient Km(m2/s), HR096
Z(m)
16000
14000
12000
10000
8000
6000
4000
2000
0
0
20
40
60
80
100
120
140
160
180
Distance from center (km)
MIN=0.00923769 MAX=664.382
280
260
240
220
200
180
150
130
110
90
70
50
30
10
0

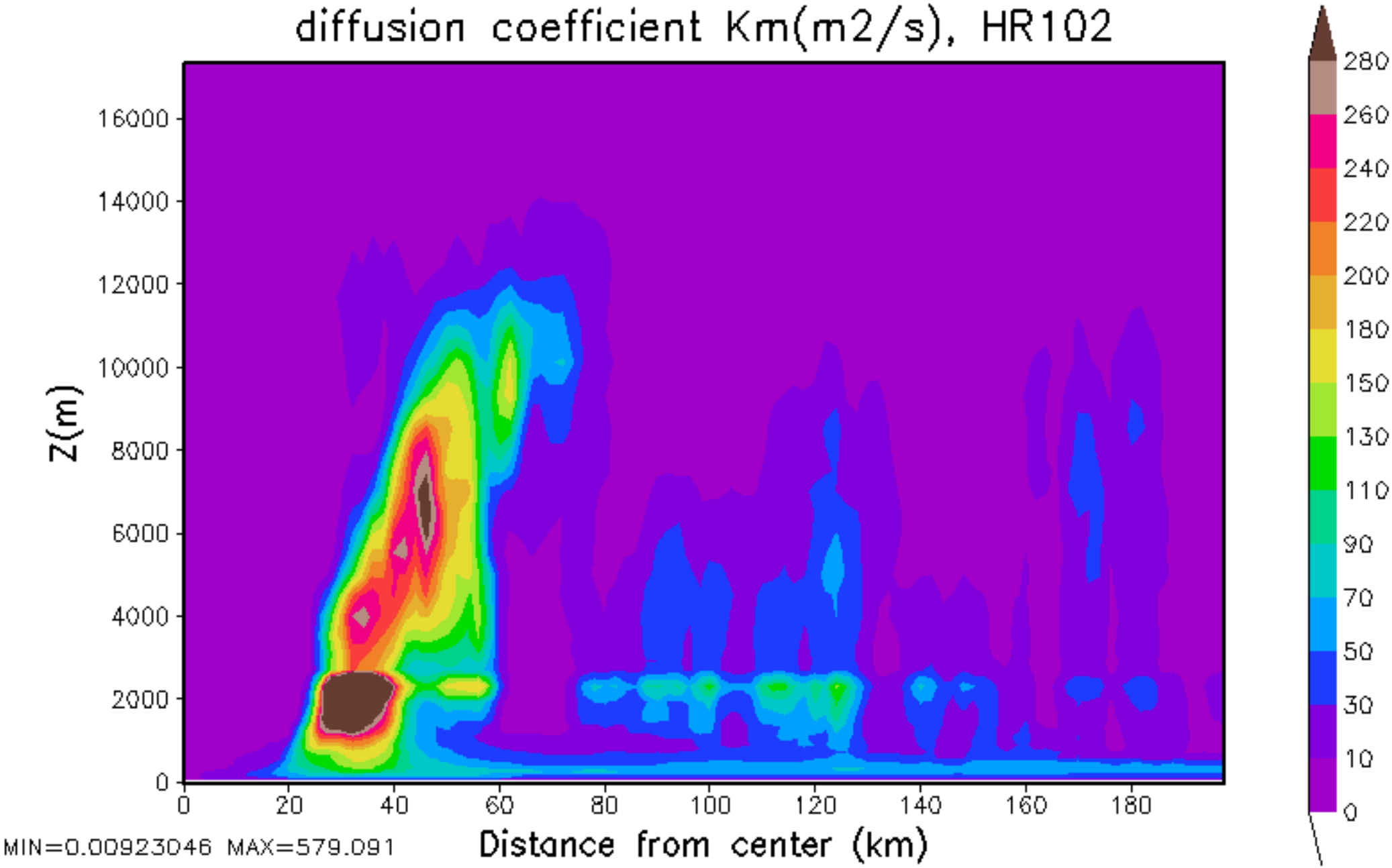
diffusion coefficient Km(m2/s), HR102
Z(m)
16000
14000
12000
10000
8000
6000
4000
2000
0
0
20
40
60
80
100
120
140
160
180
Distance from center (km)
MIN=0.00923046 MAX=579.091
280
260
240
220
200
180
150
130
110
90
70
50
30
10
0

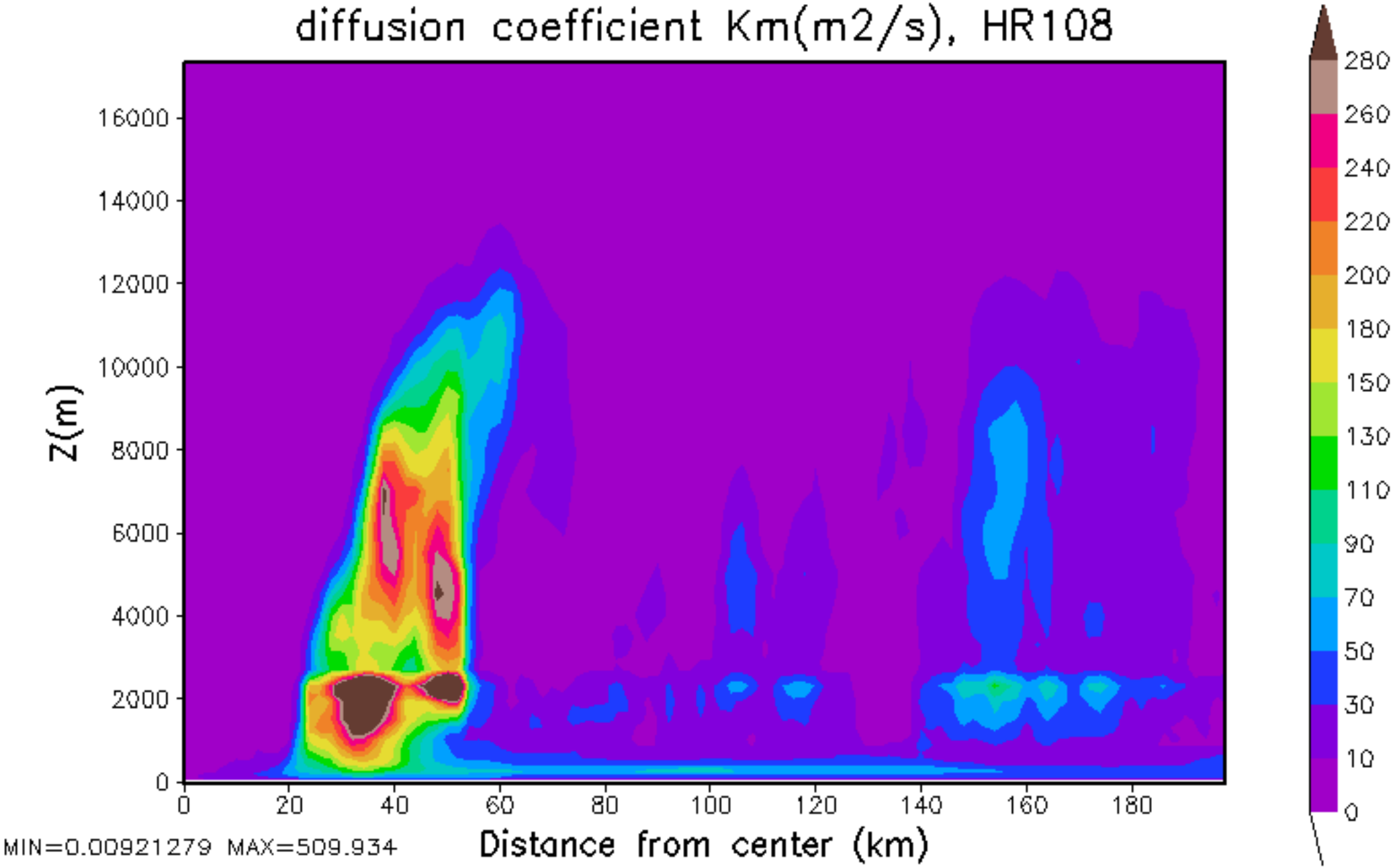
diffusion coefficient Km(m2/s), HR108
Z(m)
16000
14000
12000
10000
8000
6000
4000
2000
0
0
20
40
60
80
100
120
140
160
180
Distance from center (km)
MIN=0.00921279 MAX=509.934
280
260
240
220
200
180
150
130
110
90
70
50
30
10
0

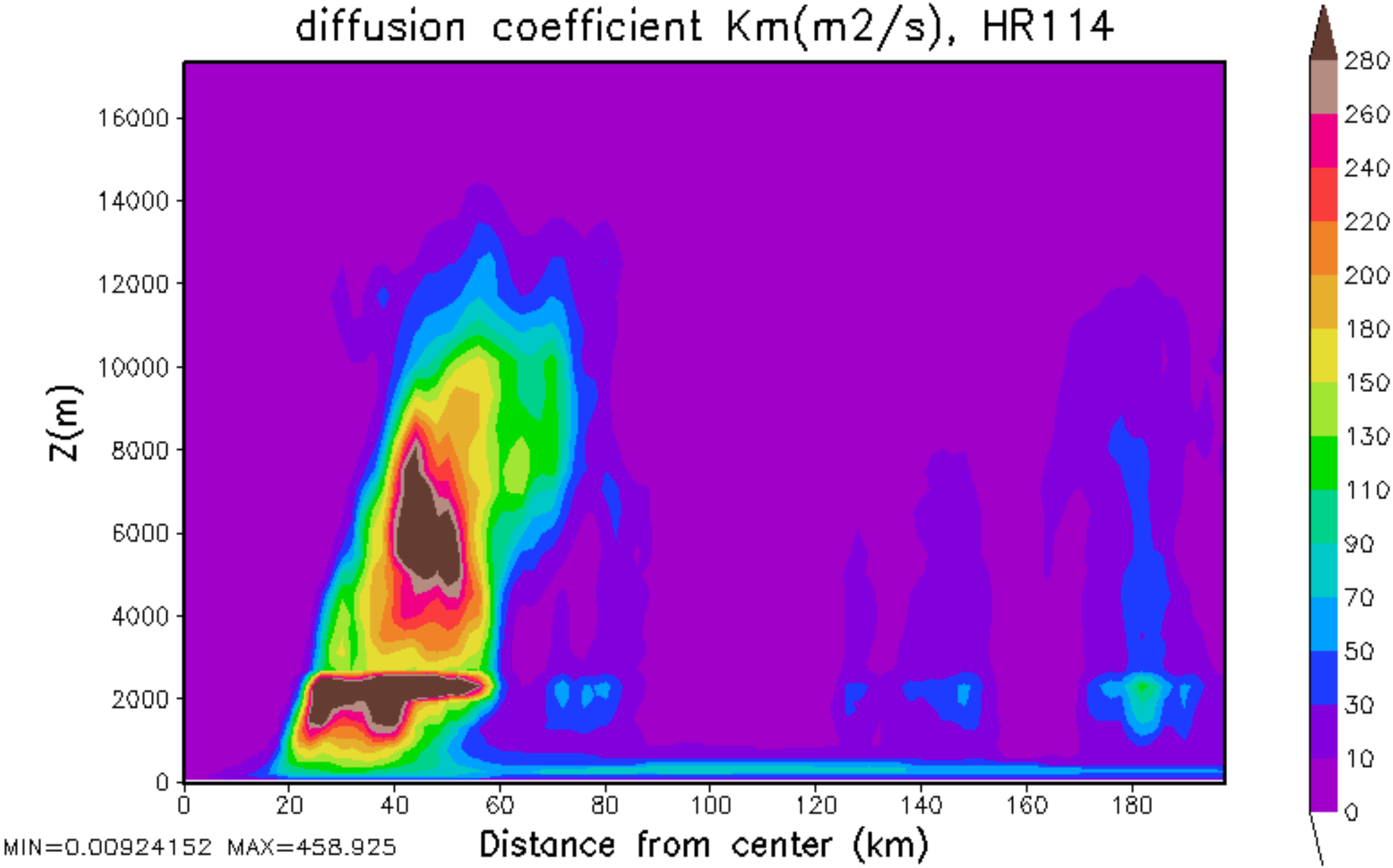
diffusion coefficient Km(m2/s), HR114
Z(m)
16000
14000
12000
10000
8000
6000
4000
2000
0
0
20
40
60
80
100
120
140
160
180
Distance from center (km)
MIN=0.00924152 MAX=458.925
280
260
240
220
200
180
150
130
110
90
70
50
30
10
0

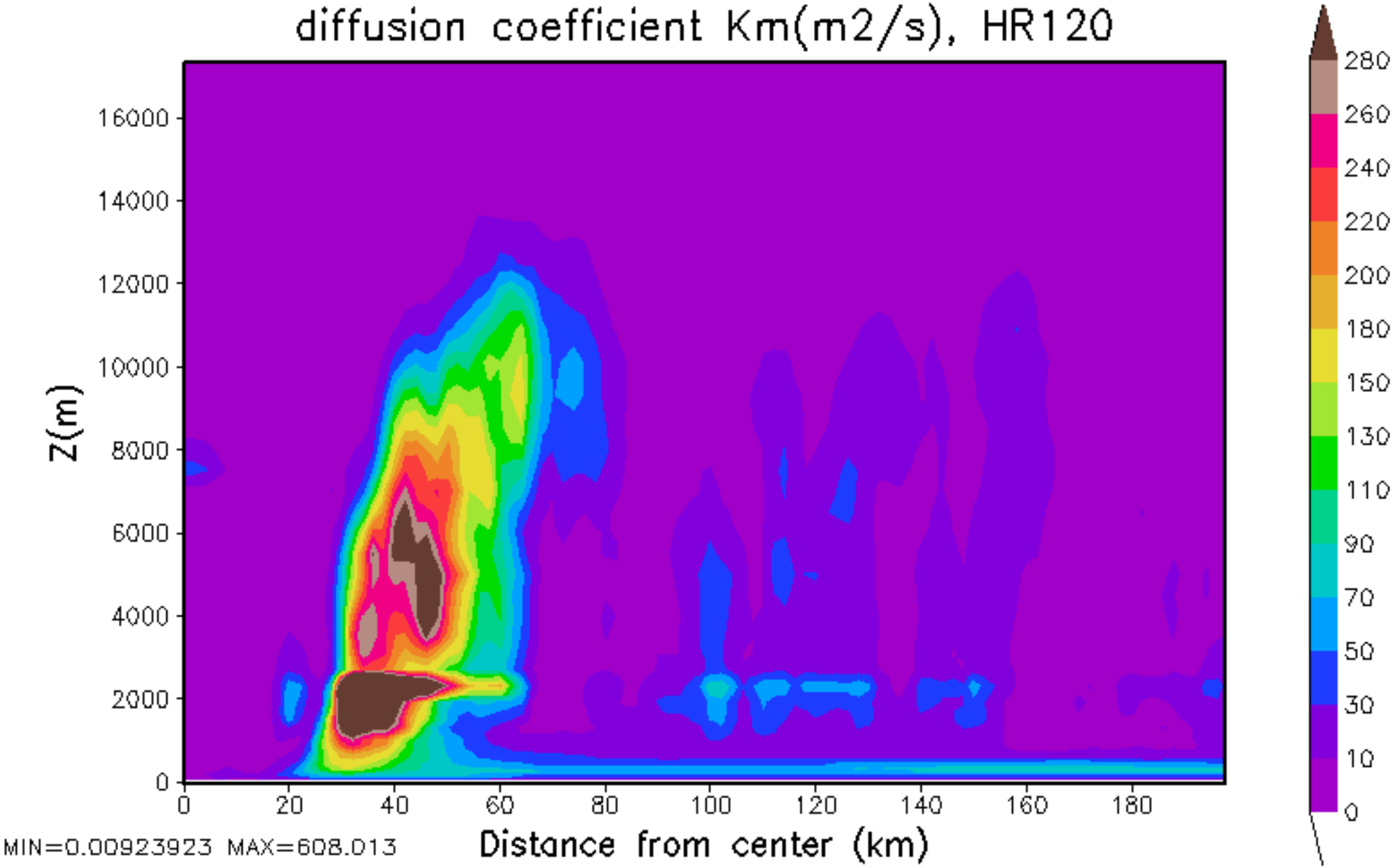
diffusion coefficient Km(m2/s), HR120
Z(m)
16000
14000
12000
10000
8000
6000
4000
2000
0
0
20
40
60
80
100
120
140
160
180
Distance from center (km)
MIN=0.00923923 MAX=608.013
280
260
240
220
200
180
150
130
110
90
70
50
30
10
0

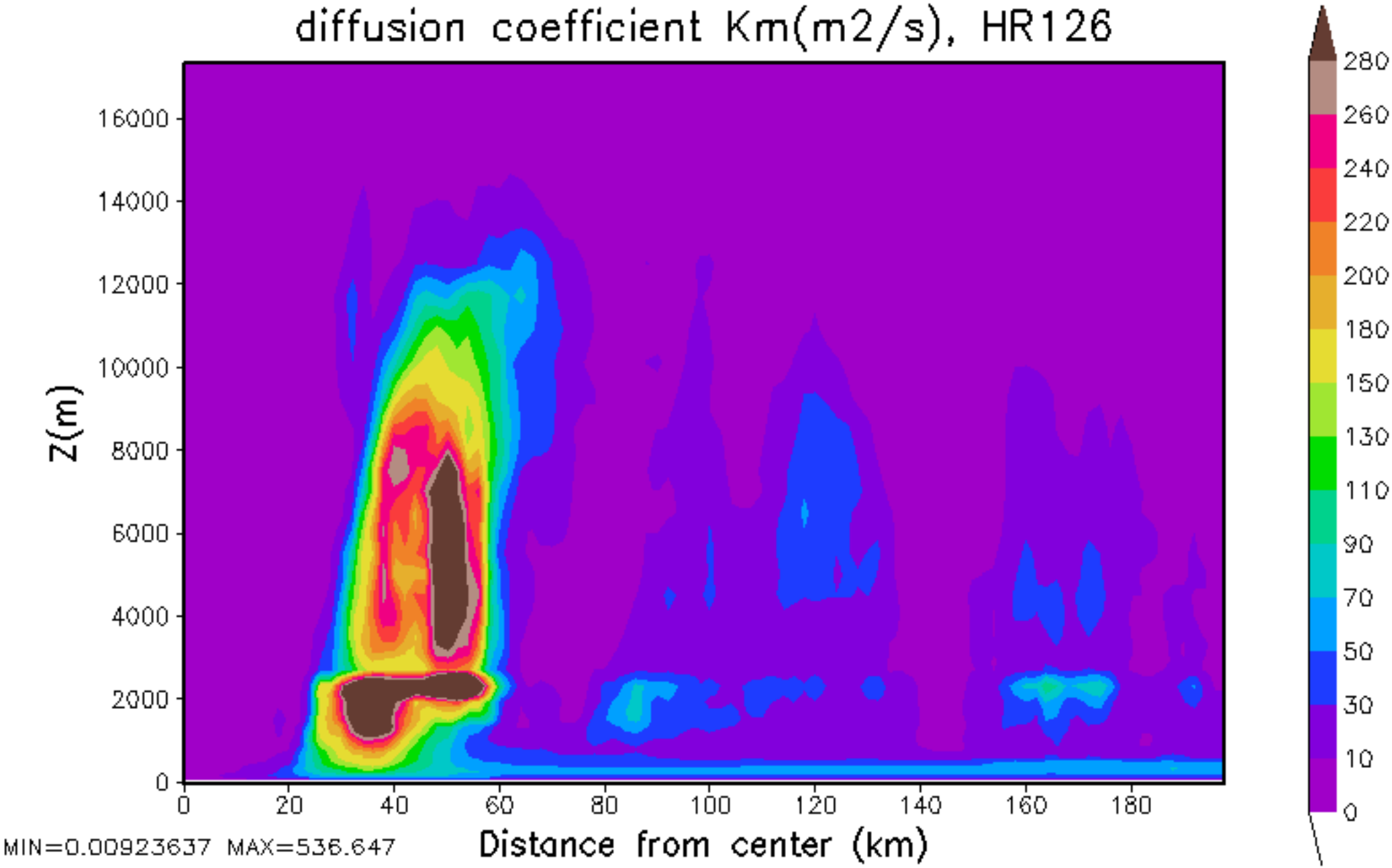
diffusion coefficient Km(m2/s), HR126
Z(m)
16000
14000
12000
10000
8000
6000
4000
2000
0
0
20
40
60
80
100
120
140
160
180
Distance from center (km)
MIN=0.00923637 MAX=536.647
280
260
240
220
200
180
150
130
110
90
70
50
30
10
0

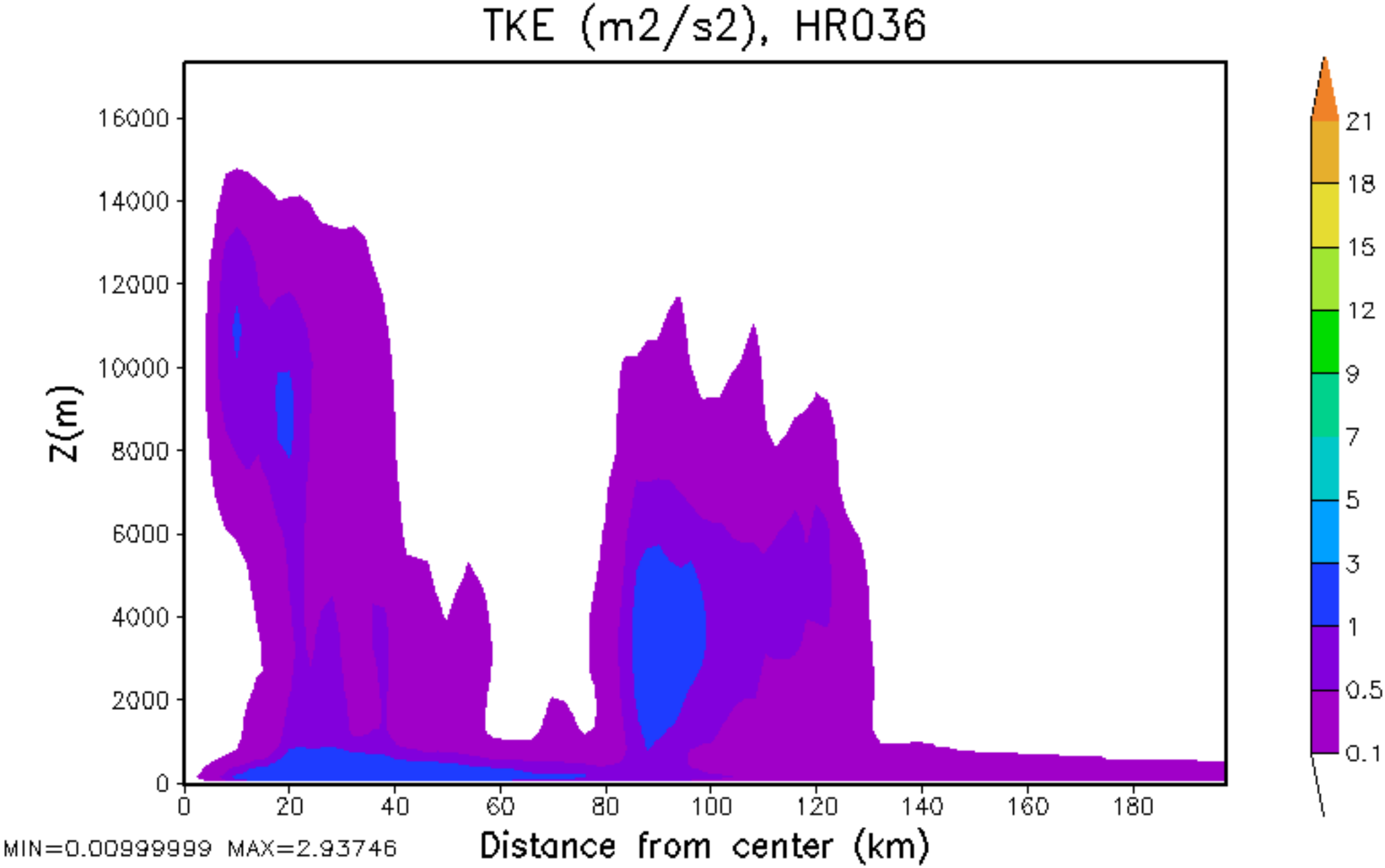
TKE (m2/s2), HR036
Z(m)
16000
14000
12000
10000
8000
6000
4000
2000
0
0
20
40
60
80
100
120
140
160
180
Distance from center (km)
21
18
15
12
9
7
5
3
1
0.5
0.1
MIN=0.00999999 MAX=2.93746

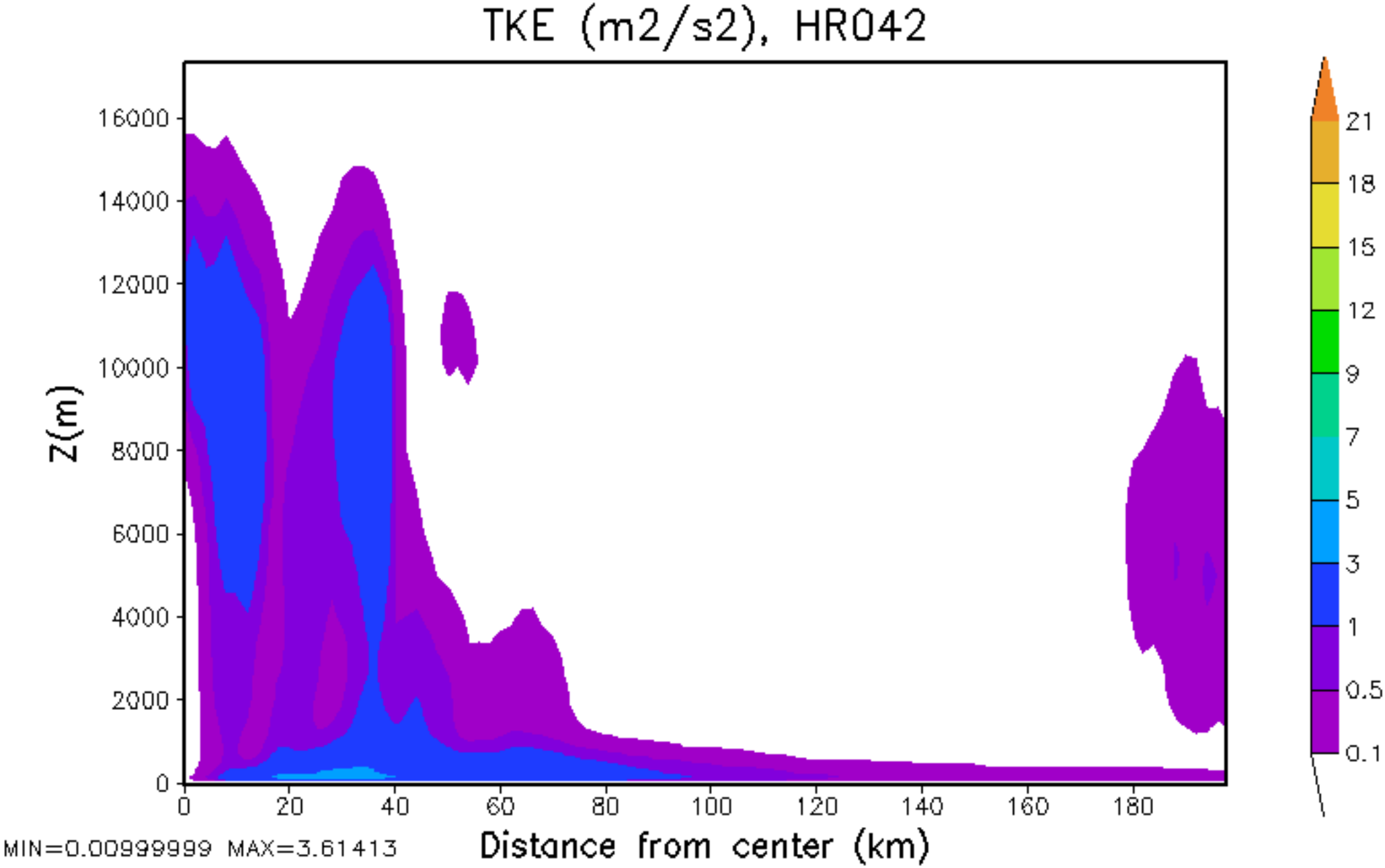
TKE (m2/s2), HR042
Z(m)
16000
14000
12000
10000
8000
6000
4000
2000
0
0
20
40
60
80
100
120
140
160
180
Distance from center (km)
21
18
15
12
9
7
5
3
1
0.5
0.1
MIN=0.00999999 MAX=3.61413

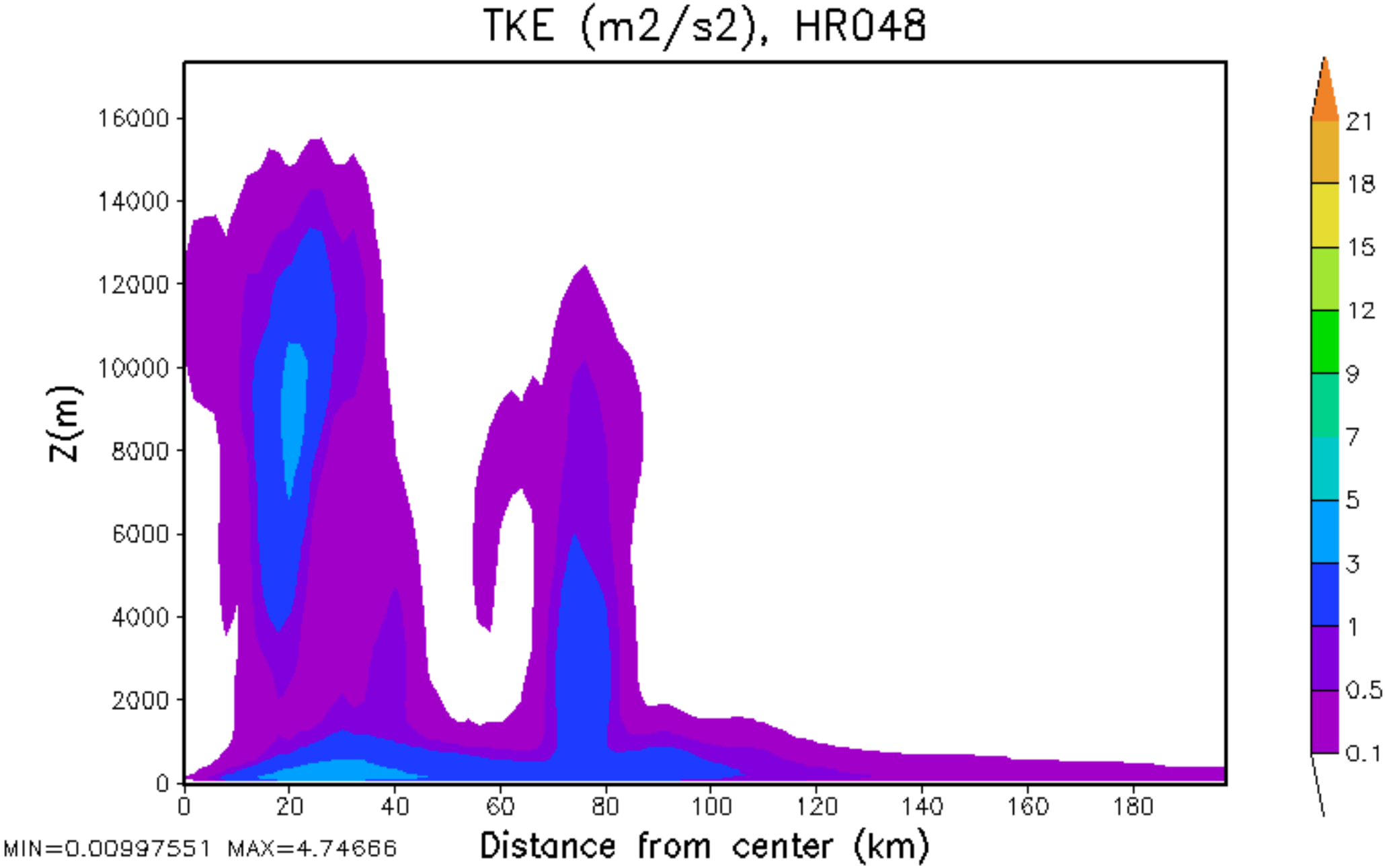
TKE (m2/s2), HR048
Z(m)
16000
14000
12000
10000
8000
6000
4000
2000
0
0
20
40
60
80
100
120
140
160
180
Distance from center (km)
MIN=0.00997551 MAX=4.74666
21
18
15
12
9
7
5
3
1
0.5
0.1

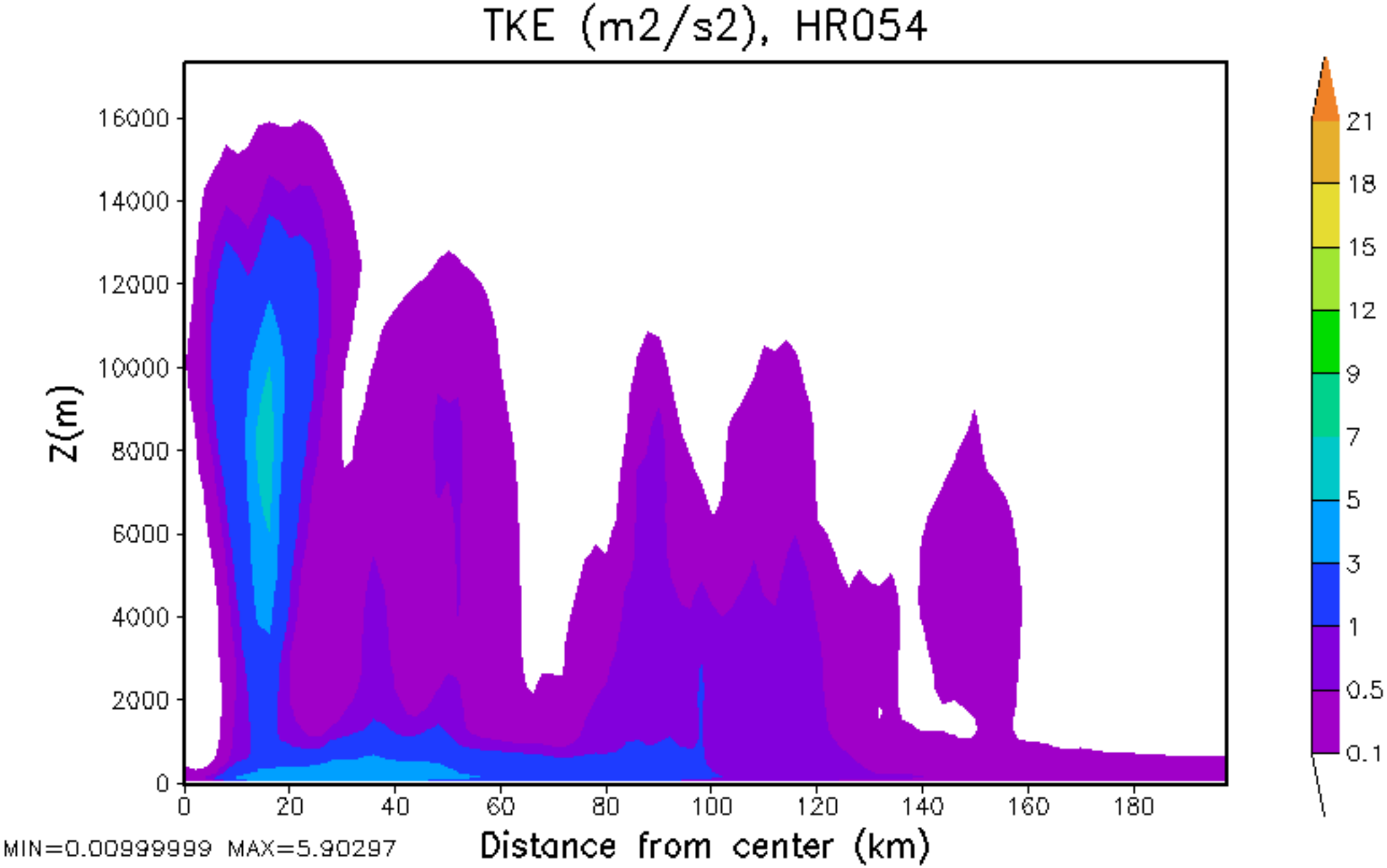
TKE (m2/s2), HR054
Z(m)
16000
14000
12000
10000
8000
6000
4000
2000
0
0
20
40
60
80
100
120
140
160
180
Distance from center (km)
21
18
15
12
9
7
5
3
1
0.5
0.1
MIN=0.00999999 MAX=5.90297

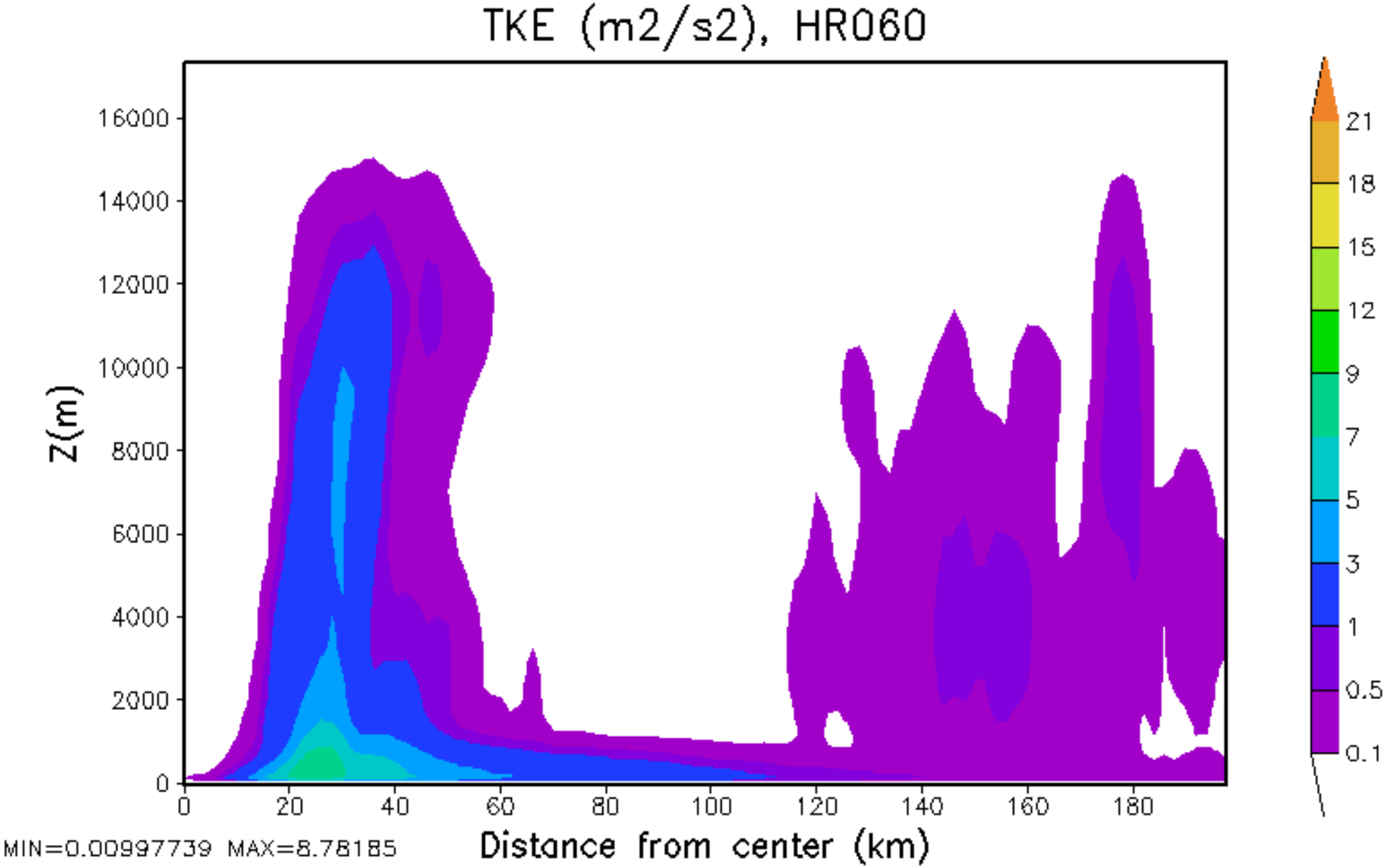
TKE (m2/s2), HR060
Z(m)
16000
14000
12000
10000
8000
6000
4000
2000
0
0
20
40
60
80
100
120
140
160
180
Distance from center (km)
21
18
15
12
9
7
5
3
1
0.5
0.1
MIN=0.00997739 MAX=8.78185

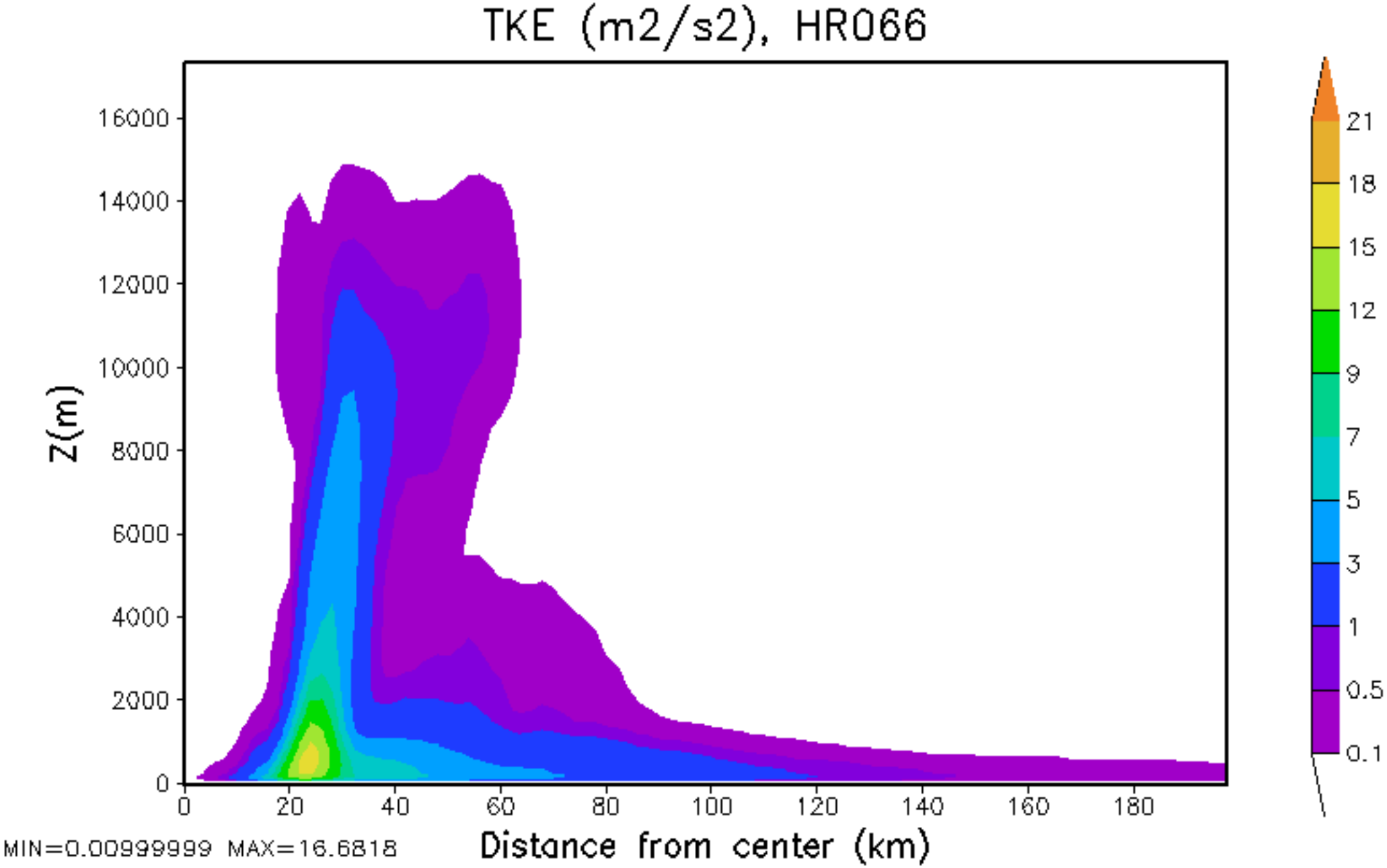
TKE (m2/s2), HR066
Z(m)
16000
14000
12000
10000
8000
6000
4000
2000
0
0
20
40
60
80
100
120
140
160
180
Distance from center (km)
MIN=0.00999999 MAX=16.6818
21
18
15
12
9
7
5
3
1
0.5
0.1

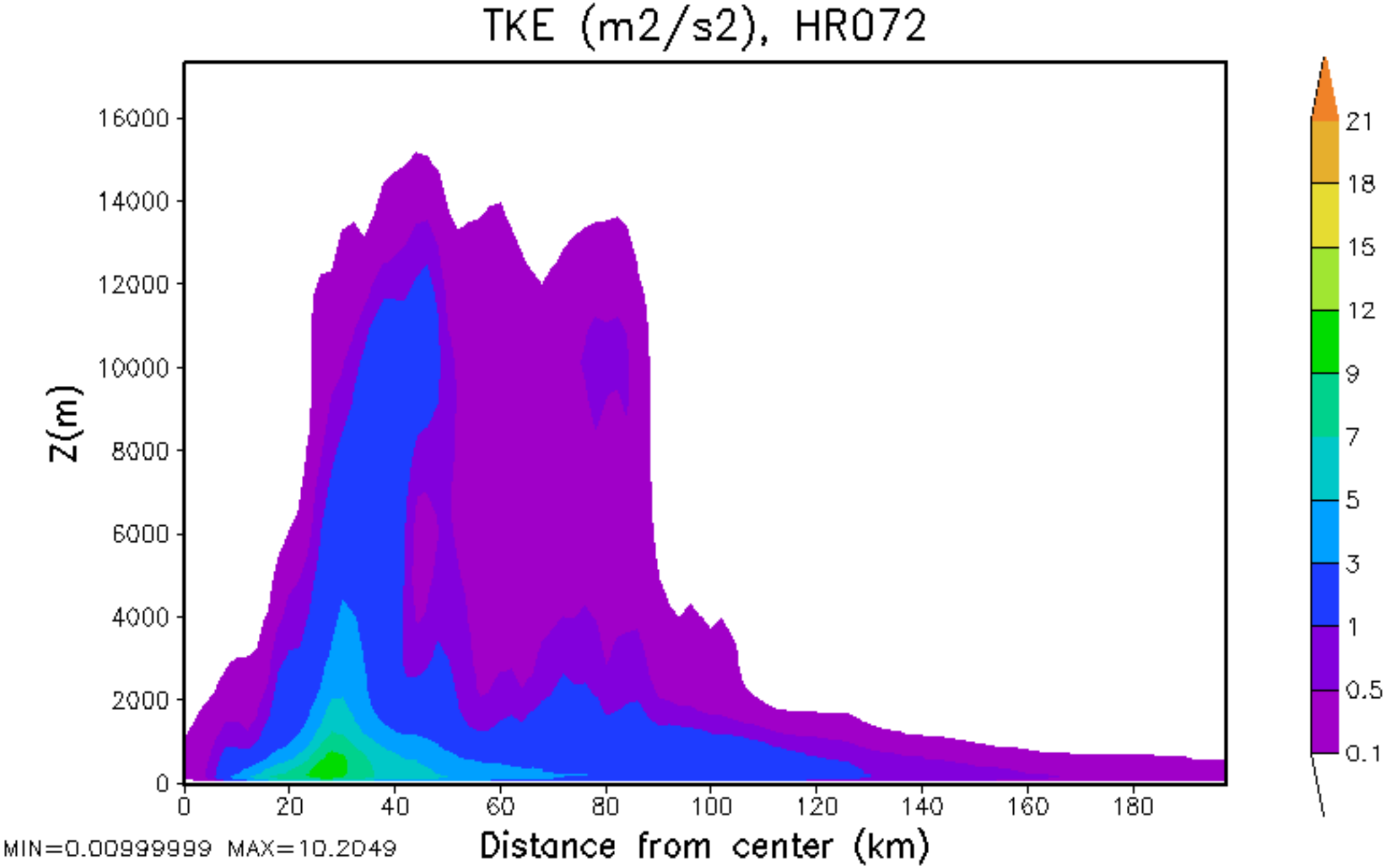
TKE (m2/s2), HR072
Z(m)
16000
14000
12000
10000
8000
6000
4000
2000
0
0
20
40
60
80
100
120
140
160
180
Distance from center (km)
MIN=0.00999999 MAX=10.2049
21
18
15
12
9
7
5
3
1
0.5
0.1

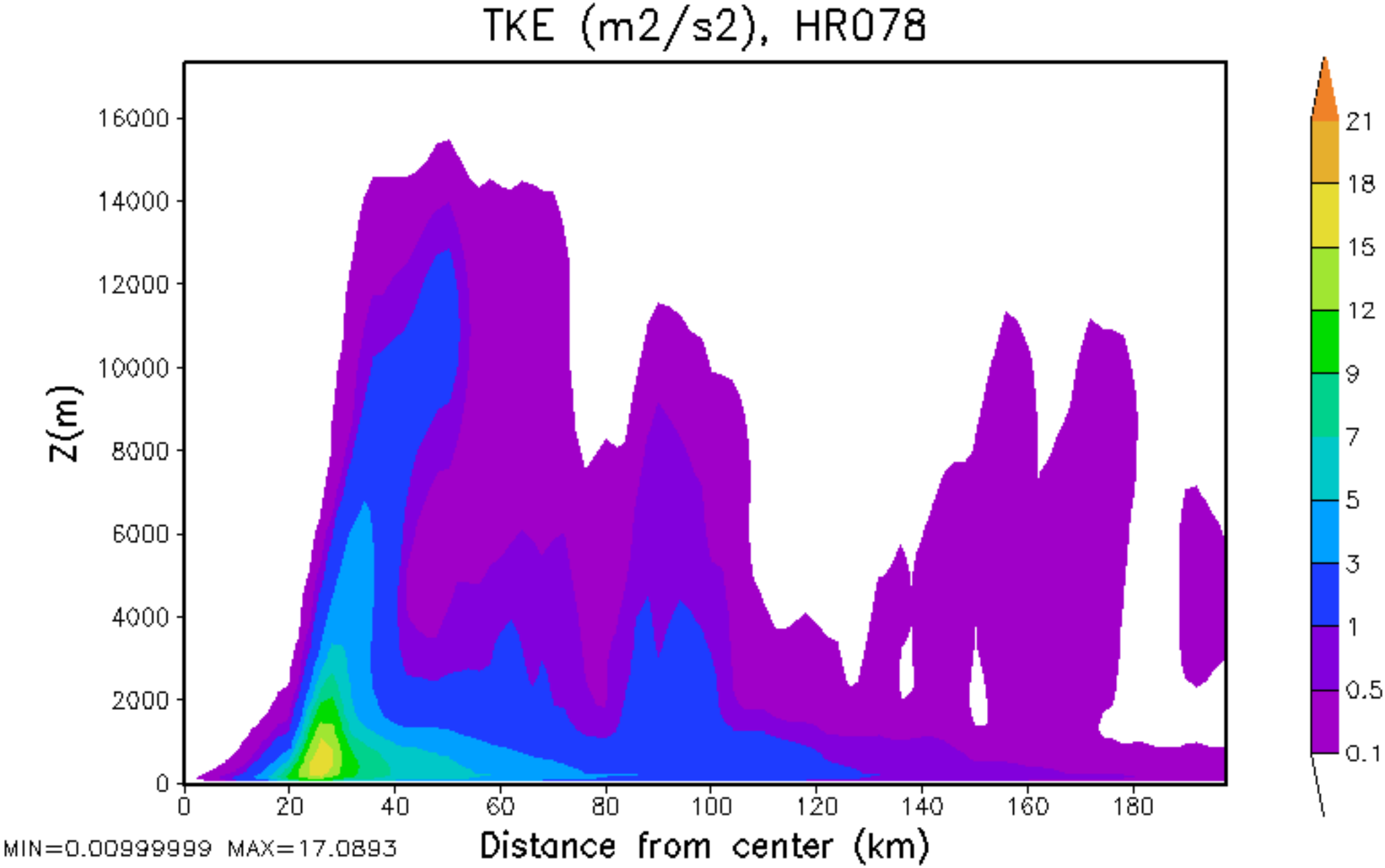
TKE (m2/s2), HR078
Z(m)
16000
14000
12000
10000
8000
6000
4000
2000
0
0
20
40
60
80
100
120
140
160
180
Distance from center (km)
21
18
15
12
9
7
5
3
1
0.5
0.1
MIN=0.00999999 MAX=17.0893

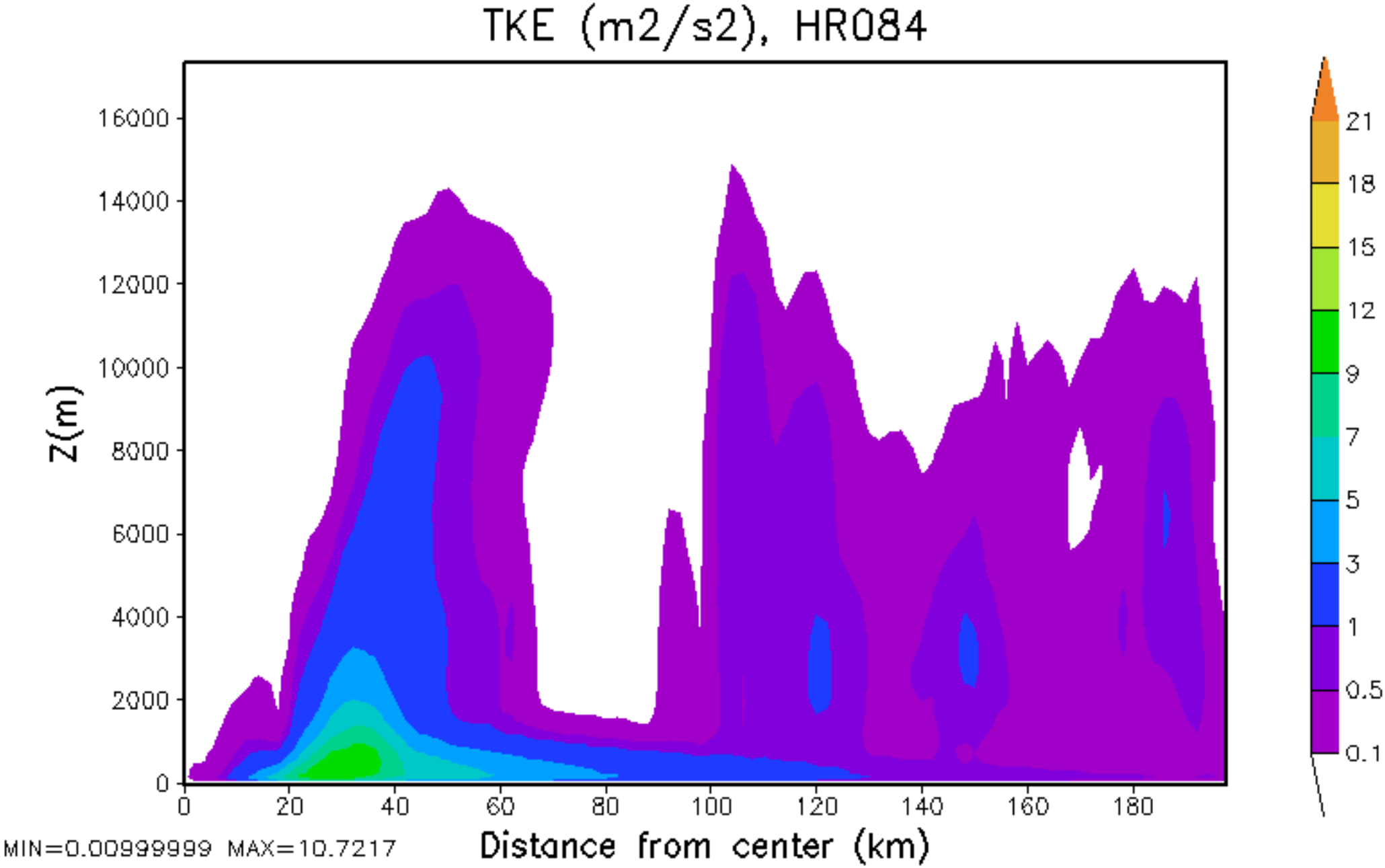
TKE (m2/s2), HR084
Z(m)
16000
14000
12000
10000
8000
6000
4000
2000
0
0
20
40
60
80
100
120
140
160
180
Distance from center (km)
21
18
15
12
9
7
5
3
1
0.5
0.1
MIN=0.00999999 MAX=10.7217

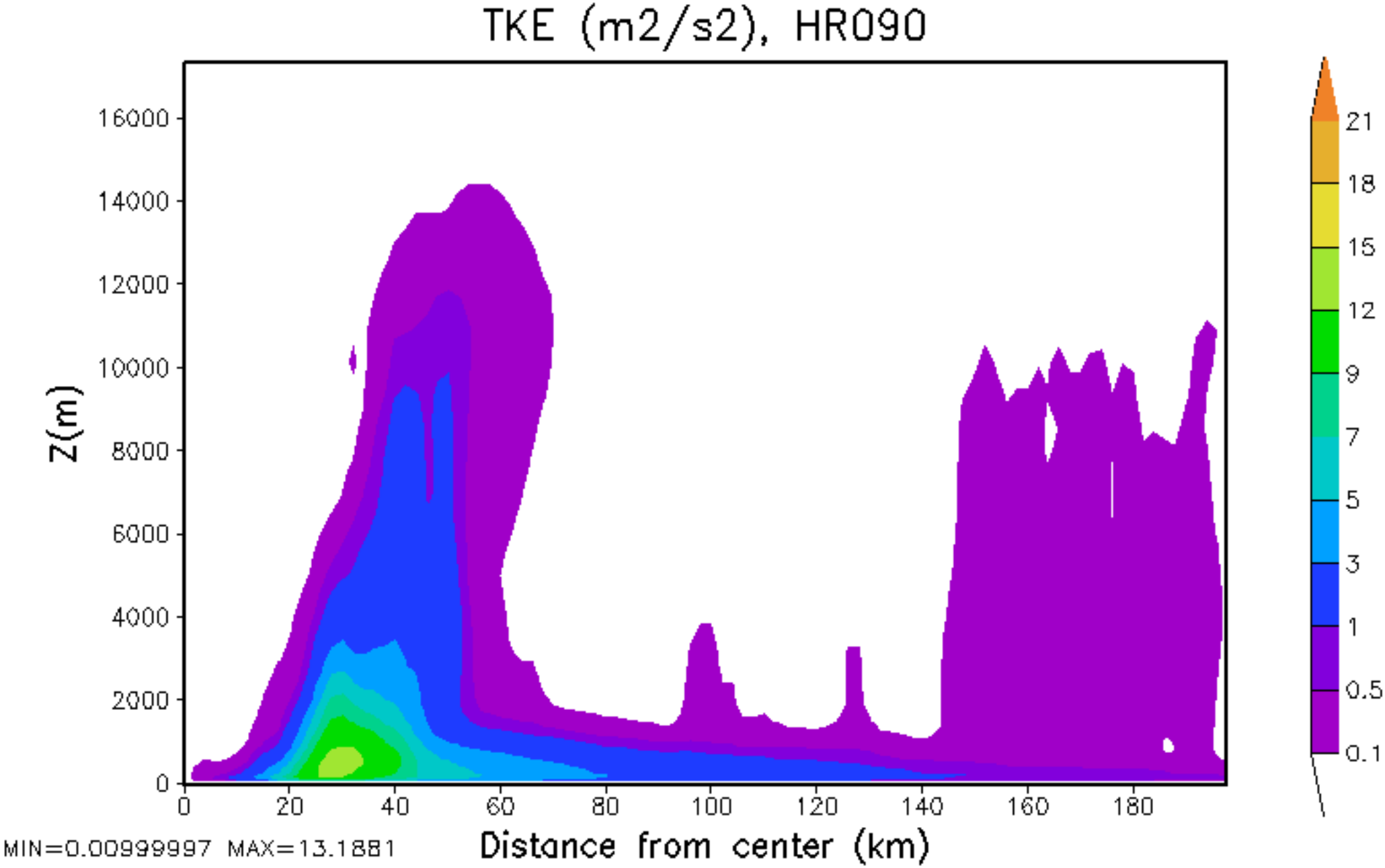
TKE (m2/s2), HR090
Z(m)
16000
14000
12000
10000
8000
6000
4000
2000
0
0
20
40
60
80
100
120
140
160
180
Distance from center (km)
21
18
15
12
9
7
5
3
1
0.5
0.1
MIN=0.00999997 MAX=13.1881

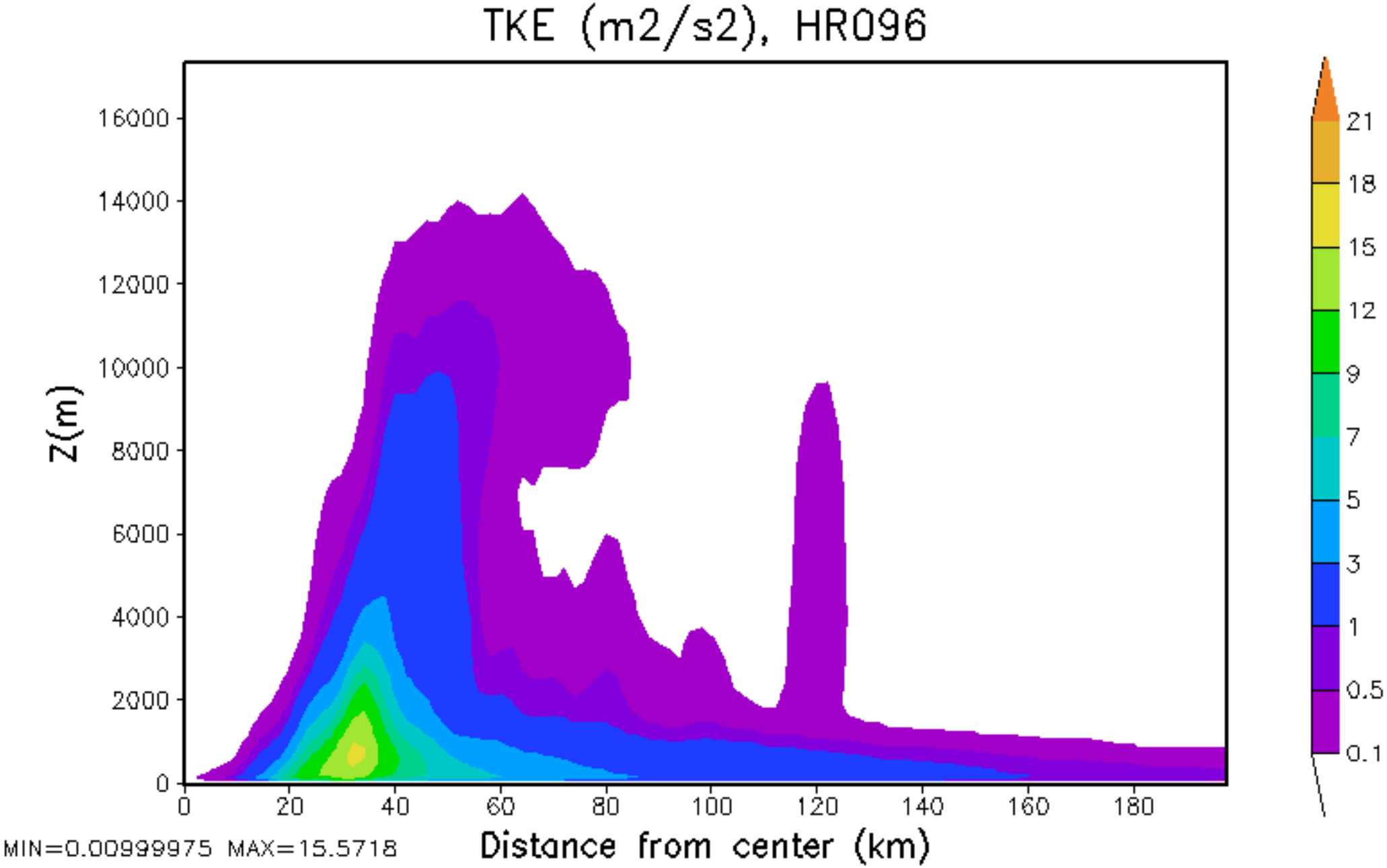
TKE (m2/s2), HR096
Z(m)
16000
14000
12000
10000
8000
6000
4000
2000
0
0
20
40
60
80
100
120
140
160
180
Distance from center (km)
21
18
15
12
9
7
5
3
1
0.5
0.1
MIN=0.00999975 MAX=15.5718

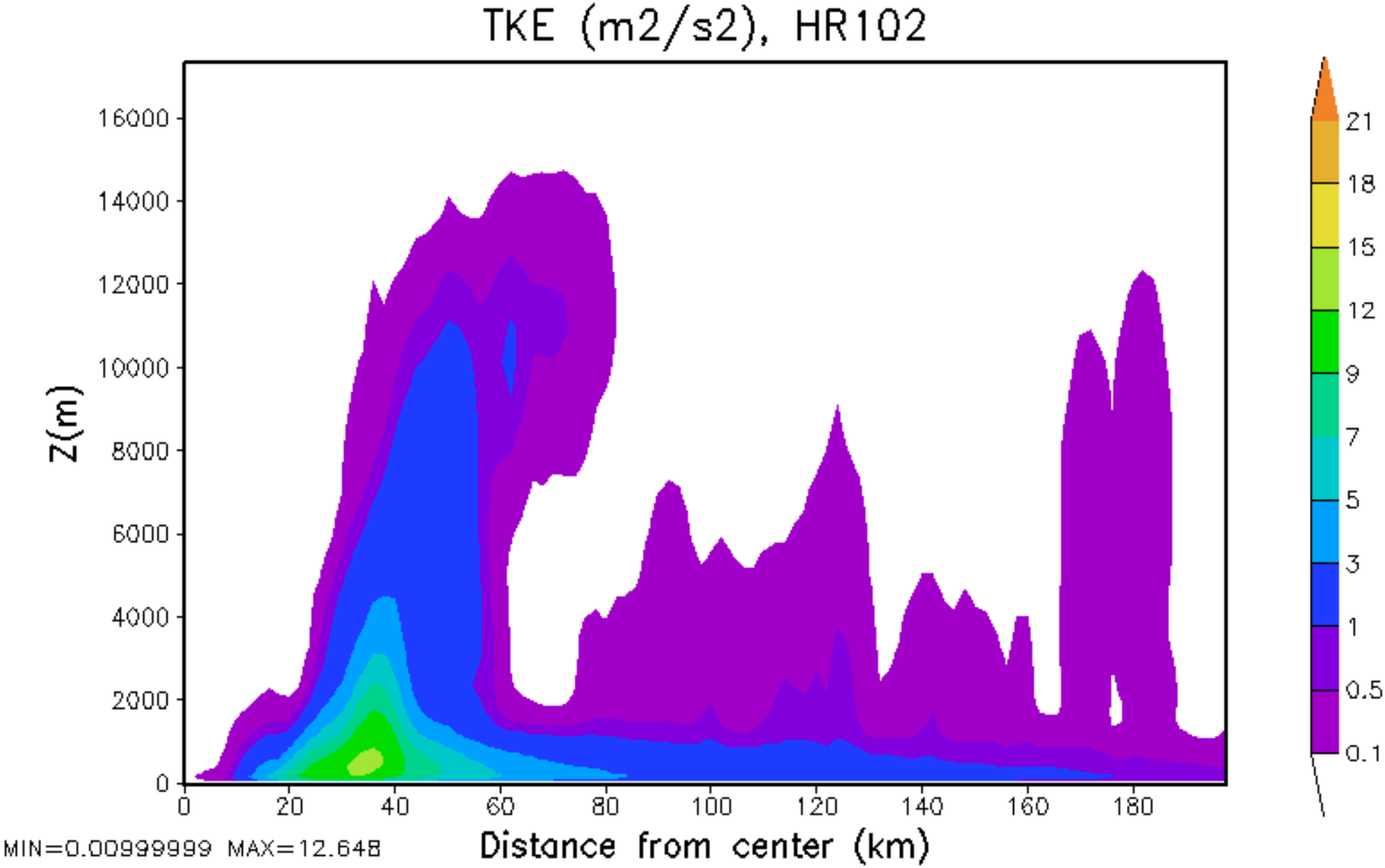
TKE (m2/s2), HR102
Z(m)
16000
14000
12000
10000
8000
6000
4000
2000
0
0
20
40
60
80
100
120
140
160
180
Distance from center (km)
21
18
15
12
9
7
5
3
1
0.5
0.1
MIN=0.00999999 MAX=12.648

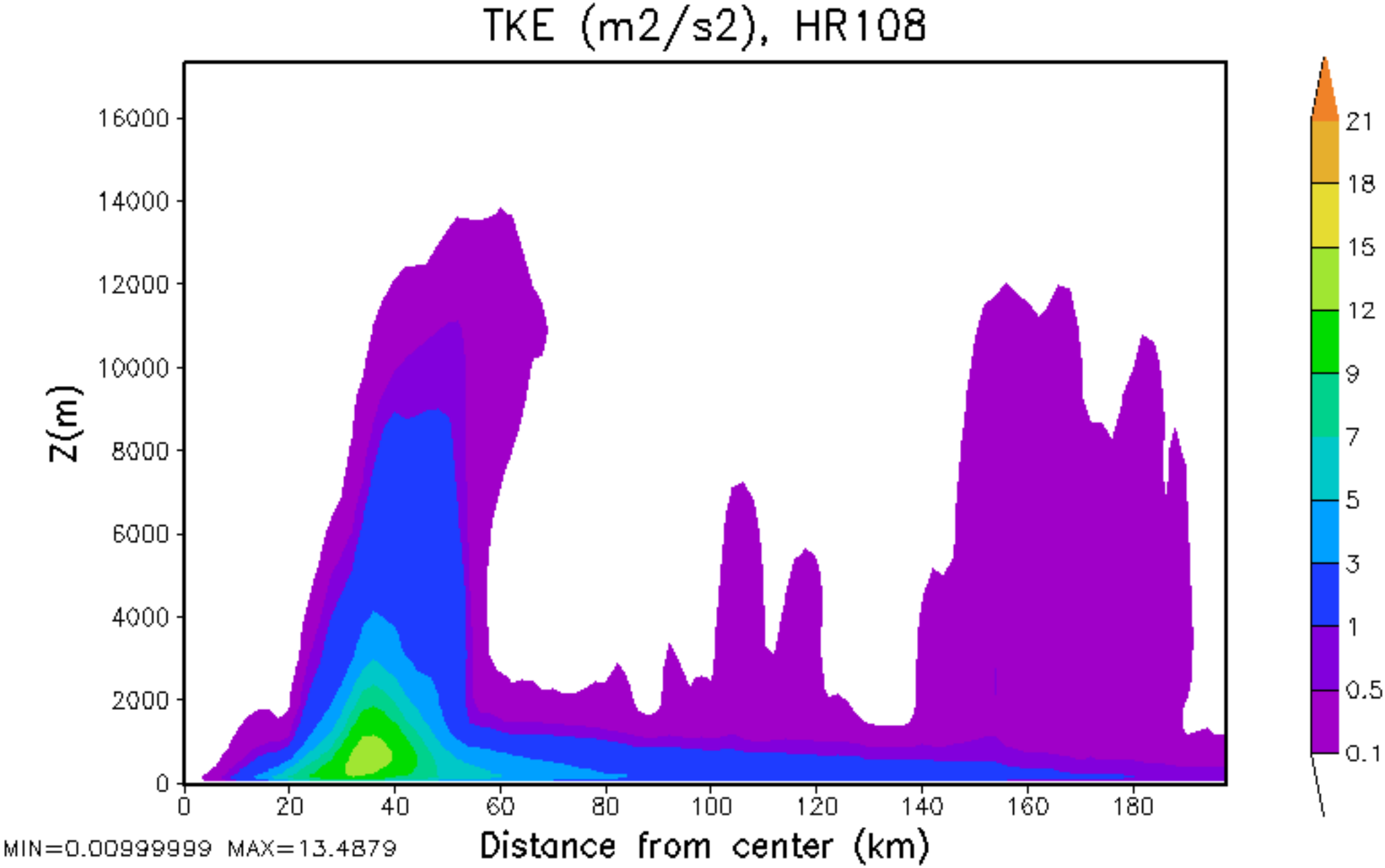
TKE (m2/s2), HR108
Z(m)
16000
14000
12000
10000
8000
6000
4000
2000
0
0
20
40
60
80
100
120
140
160
180
Distance from center (km)
21
18
15
12
9
7
5
3
1
0.5
0.1
MIN=0.00999999 MAX=13.4879

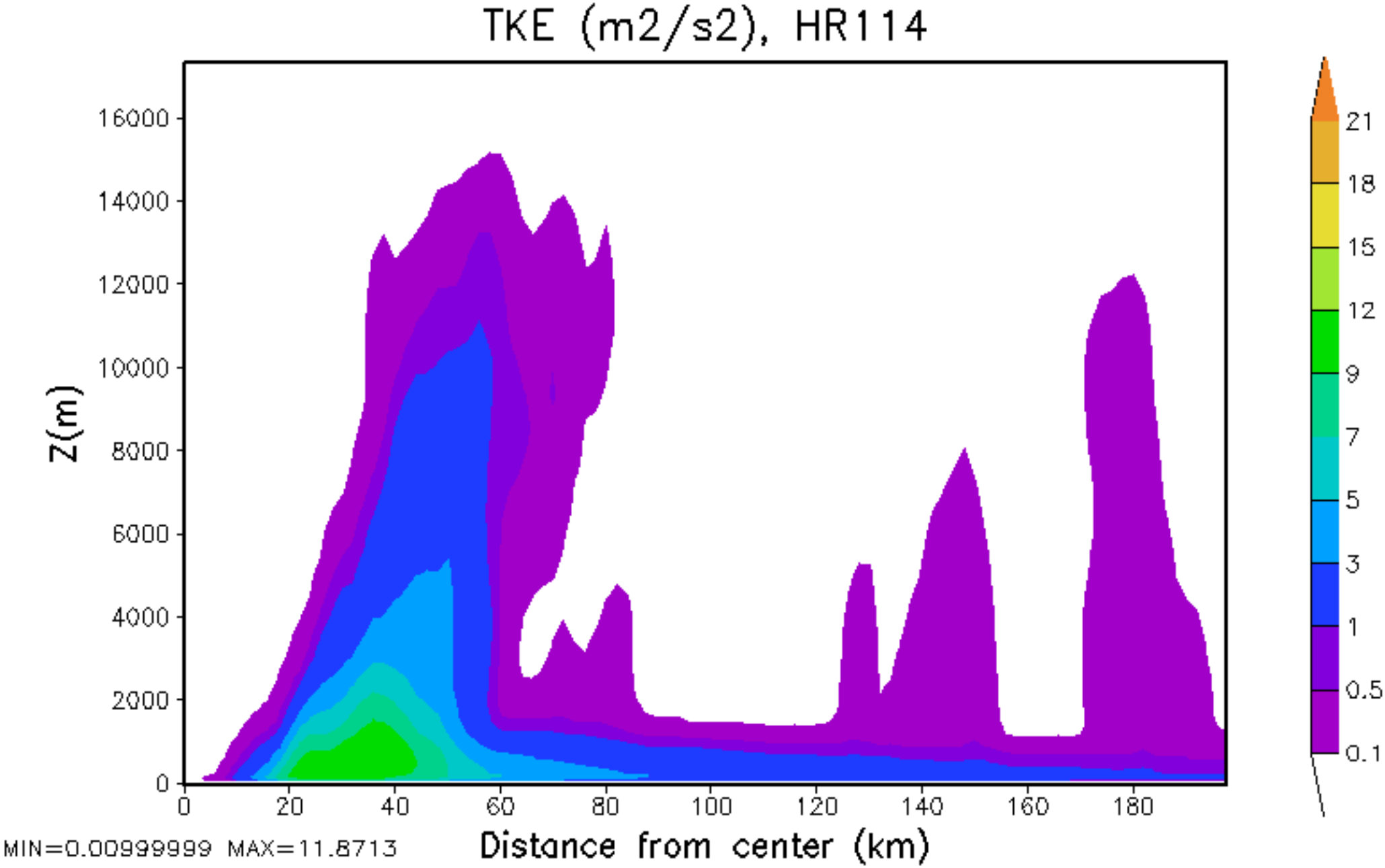
TKE (m2/s2), HR114
Z(m)
16000
14000
12000
10000
8000
6000
4000
2000
0
0
20
40
60
80
100
120
140
160
180
Distance from center (km)
21
18
15
12
9
7
5
3
1
0.5
0.1
MIN=0.00999999 MAX=11.8713

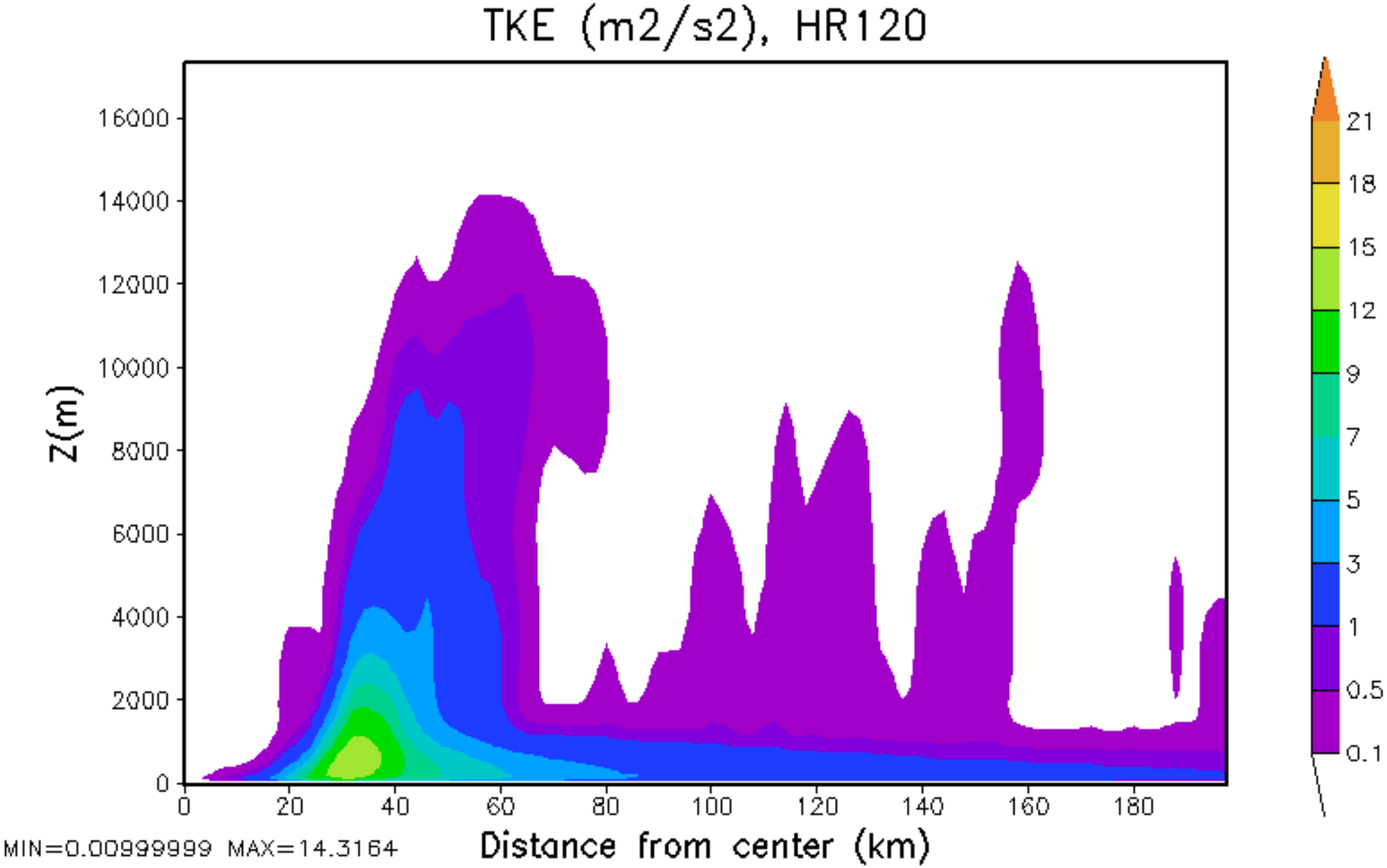
TKE (m2/s2), HR120
Z(m)
16000
14000
12000
10000
8000
6000
4000
2000
0
0
20
40
60
80
100
120
140
160
180
Distance from center (km)
21
18
15
12
9
7
5
3
1
0.5
0.1
MIN=0.00999999 MAX=14.3164

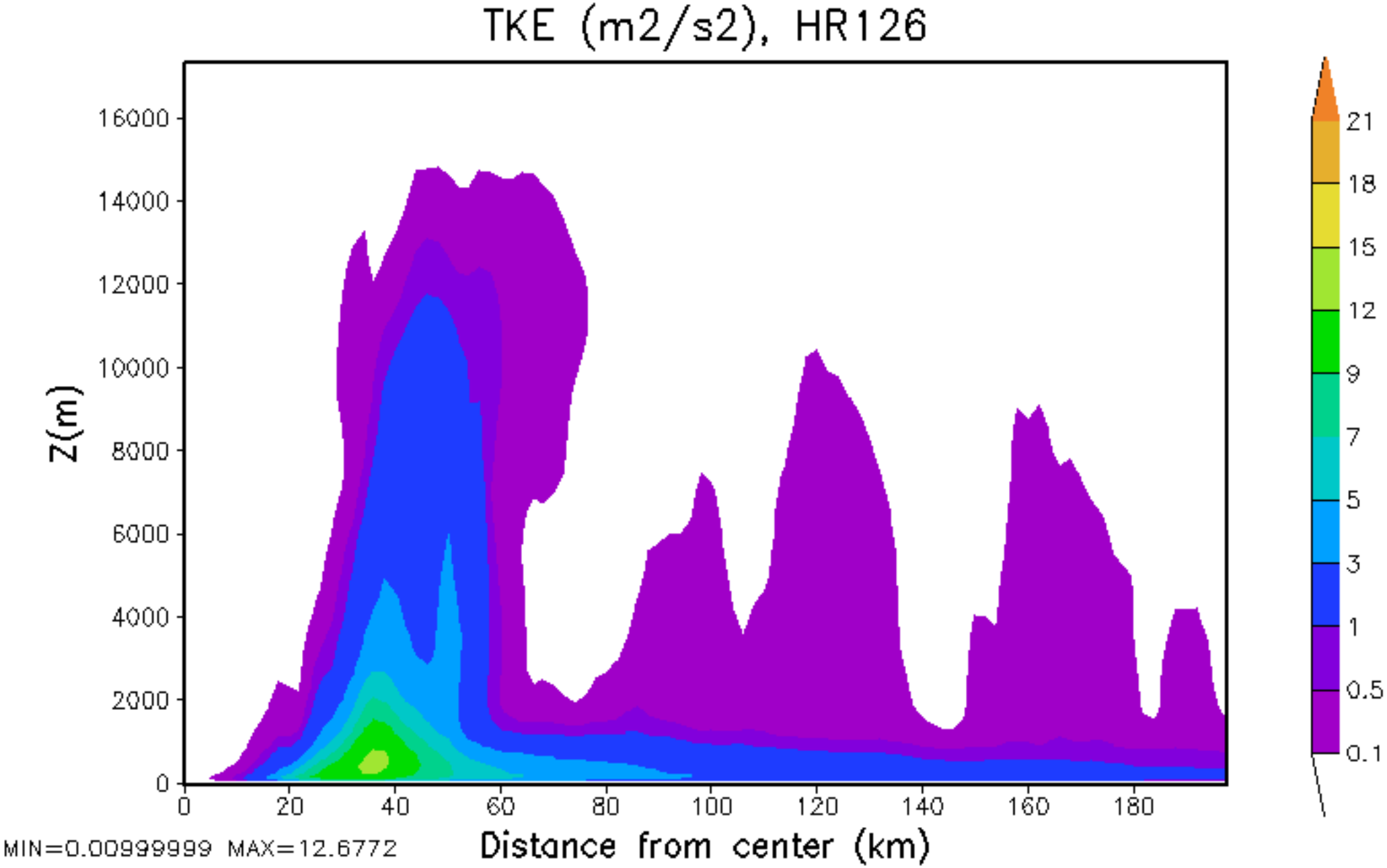
TKE (m2/s2), HR126
Z(m)
16000
14000
12000
10000
8000
6000
4000
2000
0
0
20
40
60
80
100
120
140
160
180
Distance from center (km)
21
18
15
12
9
7
5
3
1
0.5
0.1
MIN=0.00999999 MAX=12.6772

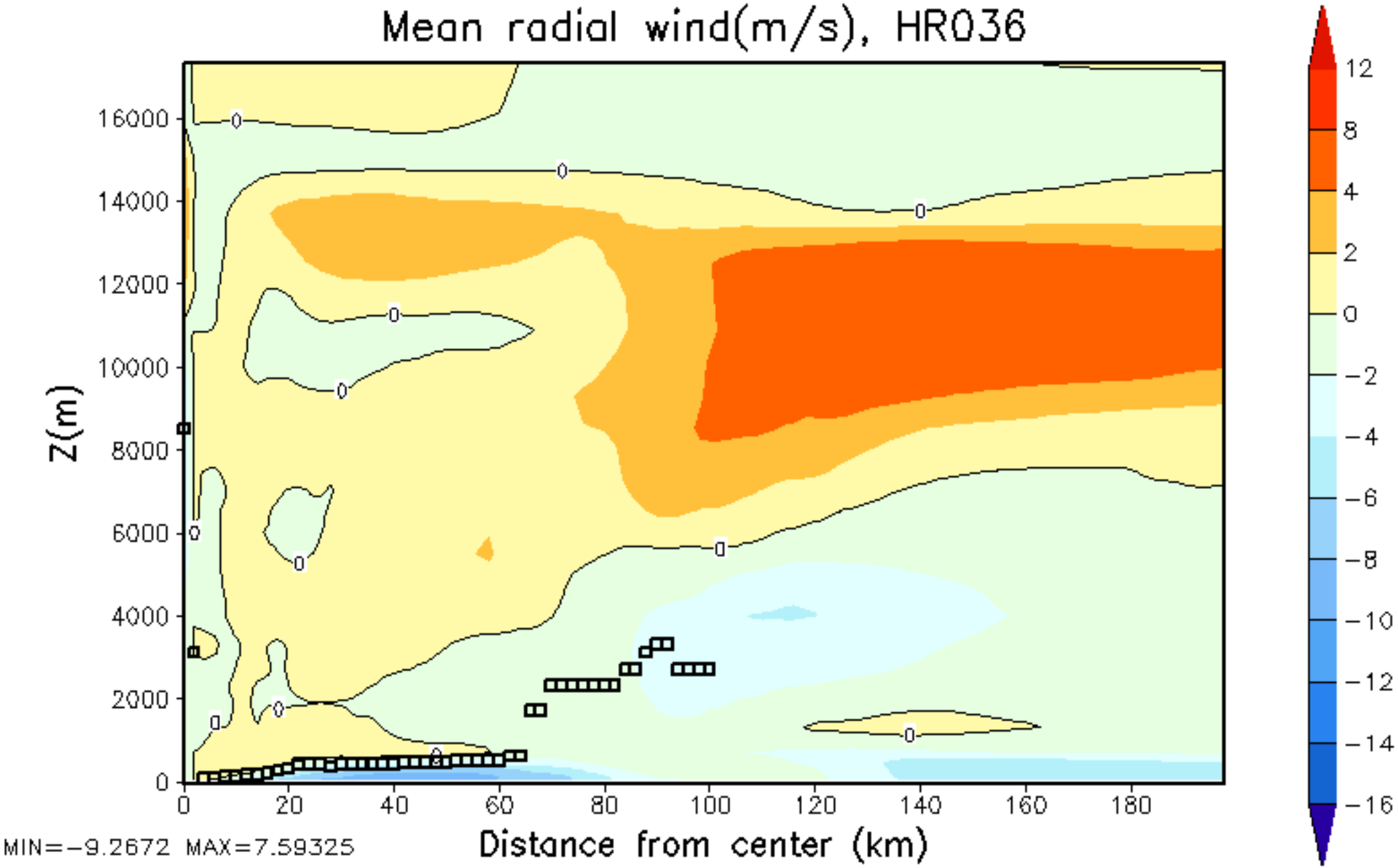
Mean radial wind(m/s), HR036
Z(m)
16000
14000
12000
10000
8000
6000
4000
2000
0
0
20
40
60
80
100
120
140
160
180
Distance from center (km)
MIN=-9.2672 MAX=7.59325
12
8
4
2
0
-2
-4
-6
-8
-10
-12
-14
-16

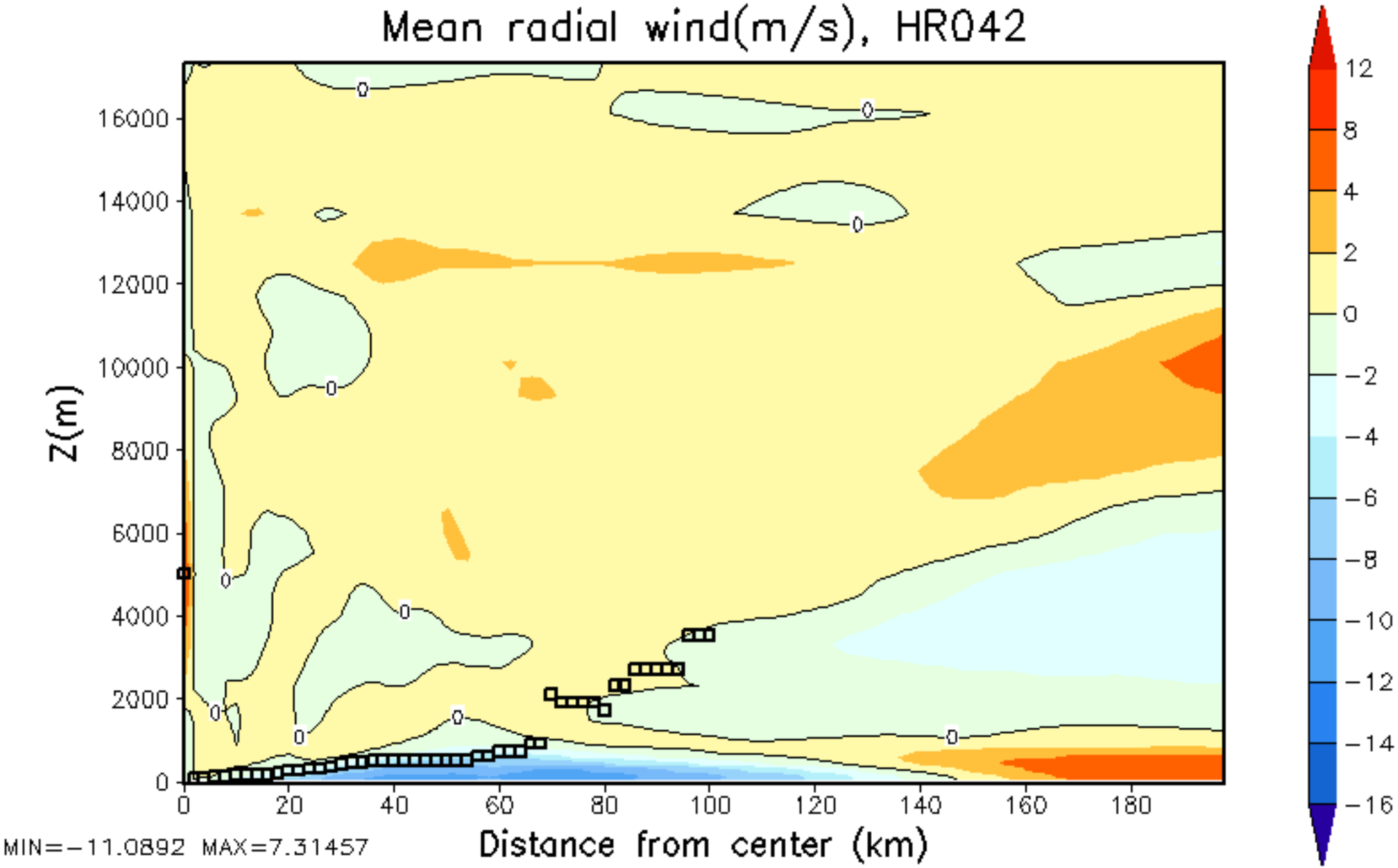
Mean radial wind(m/s), HR042
Z(m)
16000
14000
12000
10000
8000
6000
4000
2000
0
0
20
40
60
80
100
120
140
160
180
Distance from center (km)
MIN=-11.0892 MAX=7.31457
12
8
4
2
0
-2
-4
-6
-8
-10
-12
-14
-16

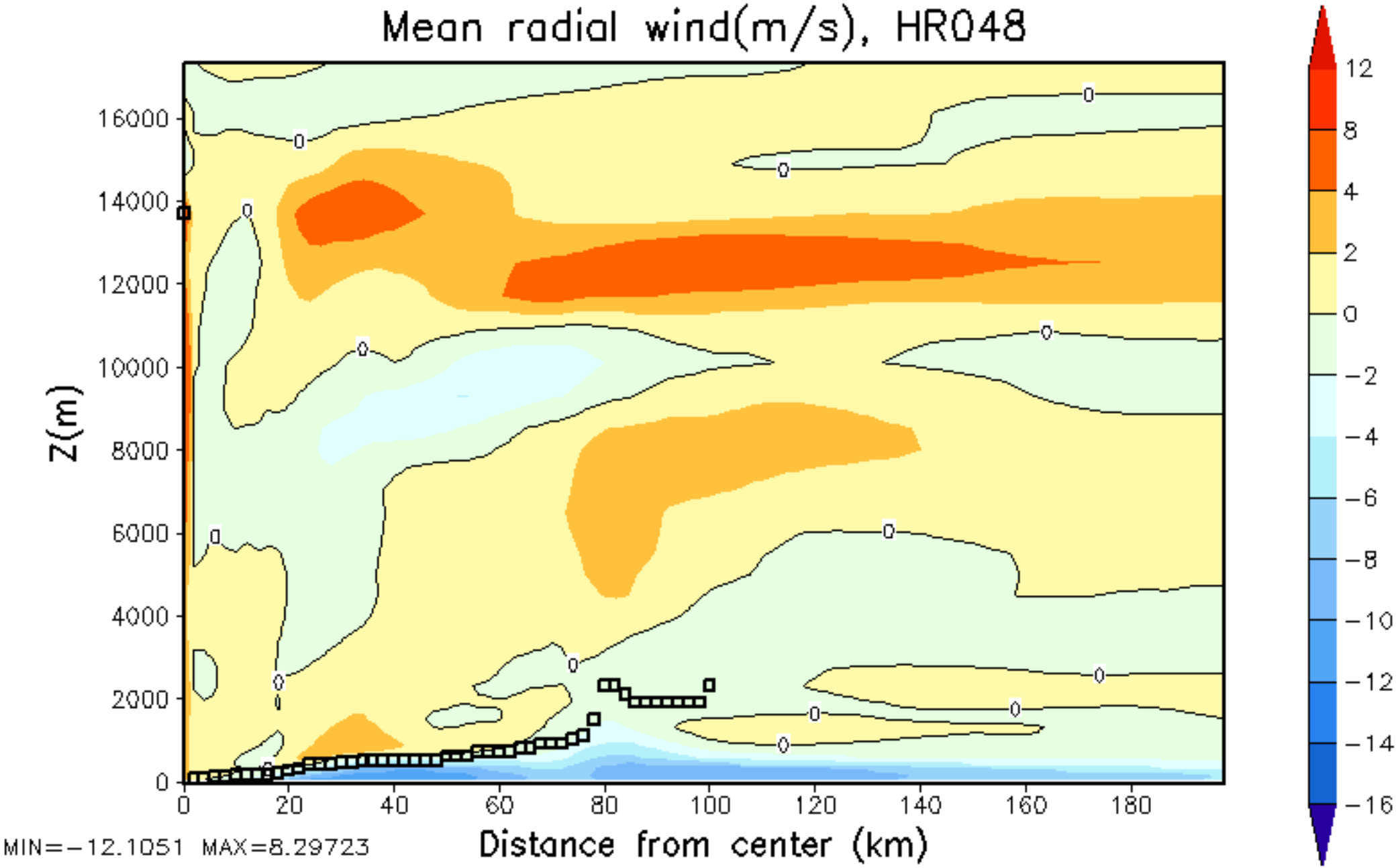
Mean radial wind(m/s), HR048
Z(m)
16000
14000
12000
10000
8000
6000
4000
2000
0
0
20
40
60
80
100
120
140
160
180
Distance from center (km)
MIN=-12.1051 MAX=8.29723
12
8
4
2
0
-2
-4
-6
-8
-10
-12
-14
-16

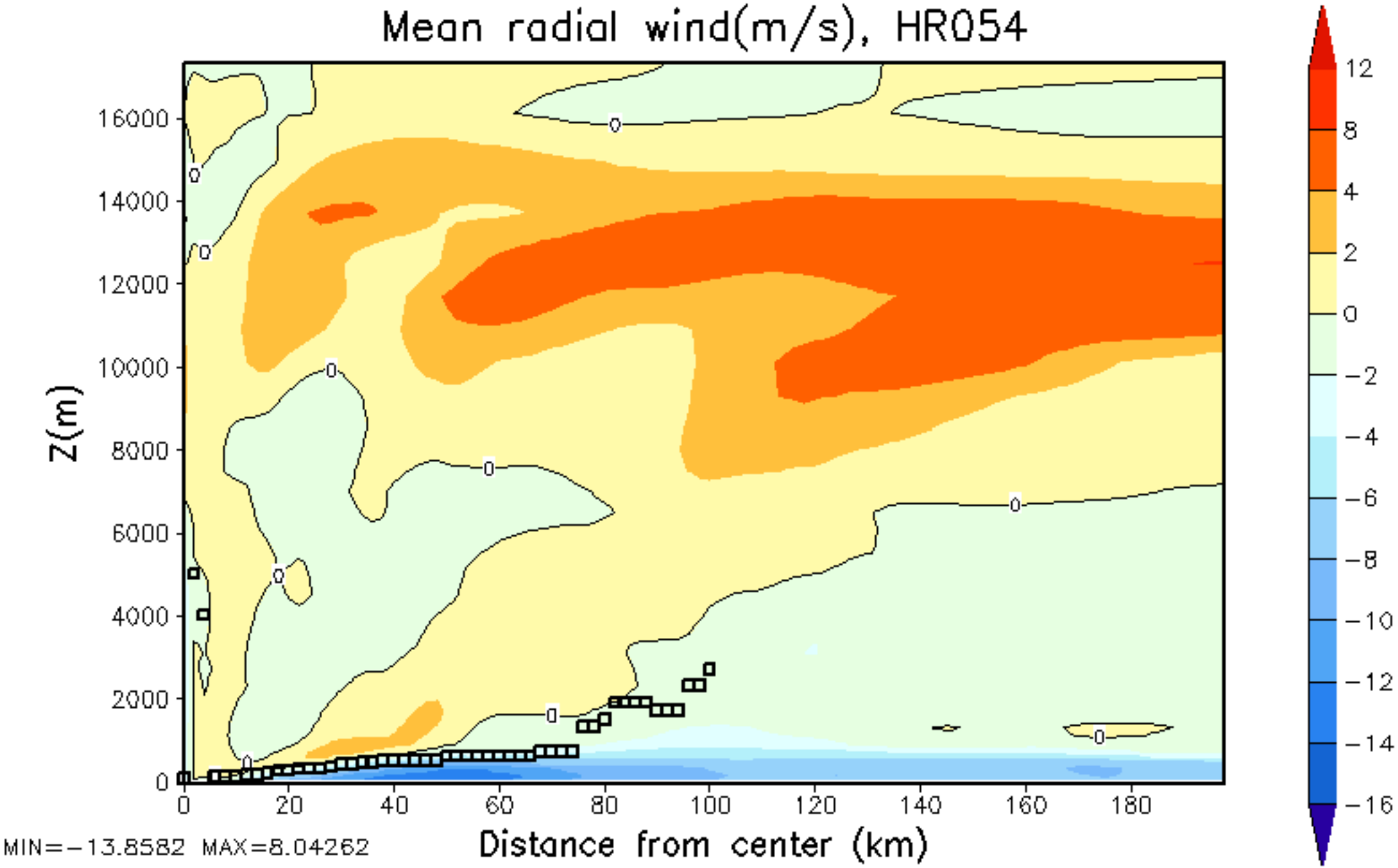
Mean radial wind(m/s), HR054
Z(m)
16000
14000
12000
10000
8000
6000
4000
2000
0
0
20
40
60
80
100
120
140
160
180
Distance from center (km)
MIN=-13.8582 MAX=8.04262
12
8
4
2
0
-2
-4
-6
-8
-10
-12
-14
-16

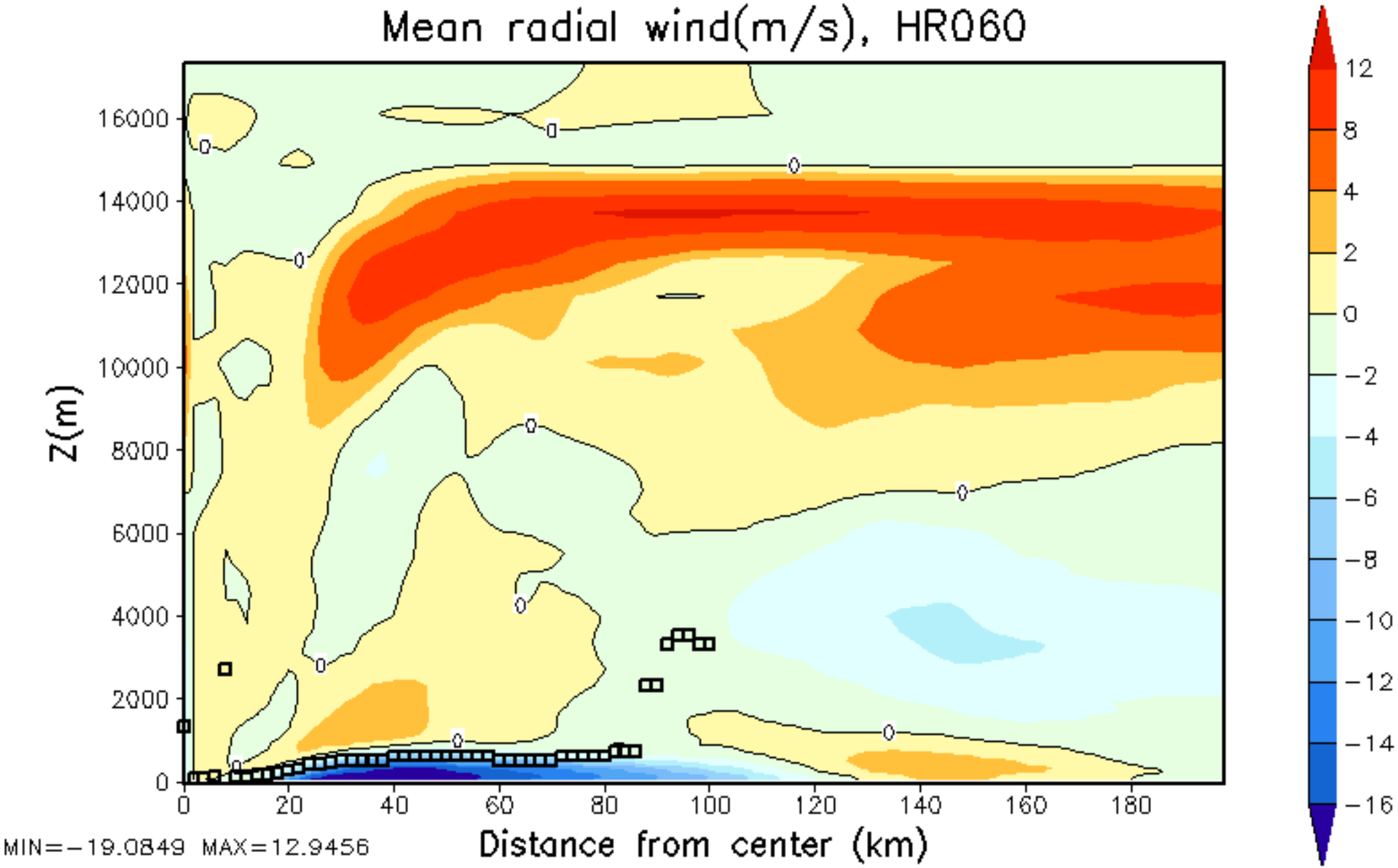
Mean radial wind(m/s), HR060
Z(m)
16000
14000
12000
10000
8000
6000
4000
2000
0
0
20
40
60
80
100
120
140
160
180
Distance from center (km)
MIN=−19.0849 MAX=12.9456
12
8
4
2
0
−2
−4
−6
−8
−10
−12
−14
−16

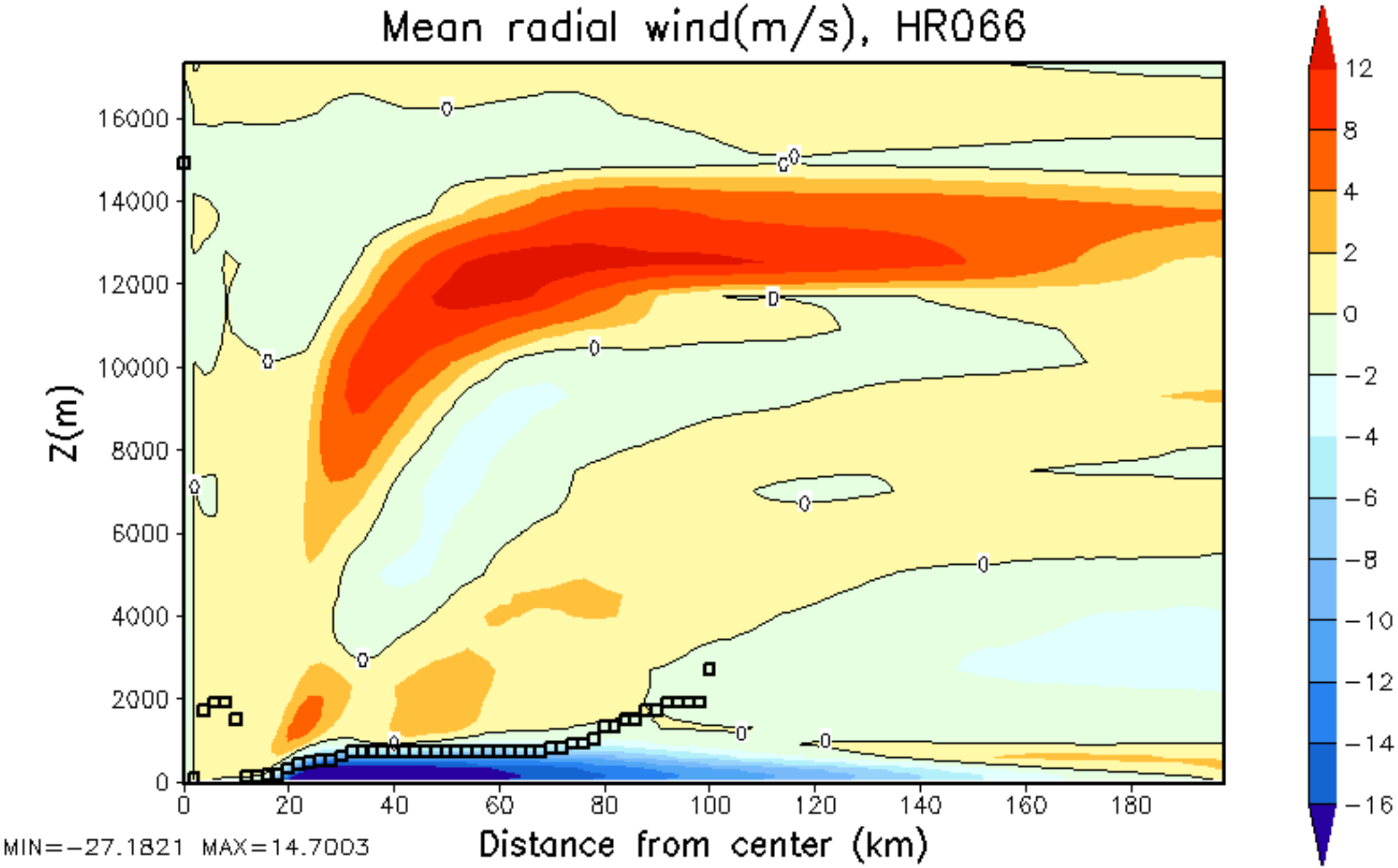
Mean radial wind(m/s), HR066
Z(m)
16000
14000
12000
10000
8000
6000
4000
2000
0
0
20
40
60
80
100
120
140
160
180
Distance from center (km)
MIN=-27.1821 MAX=14.7003
12
8
4
2
0
-2
-4
-6
-8
-10
-12
-14
-16

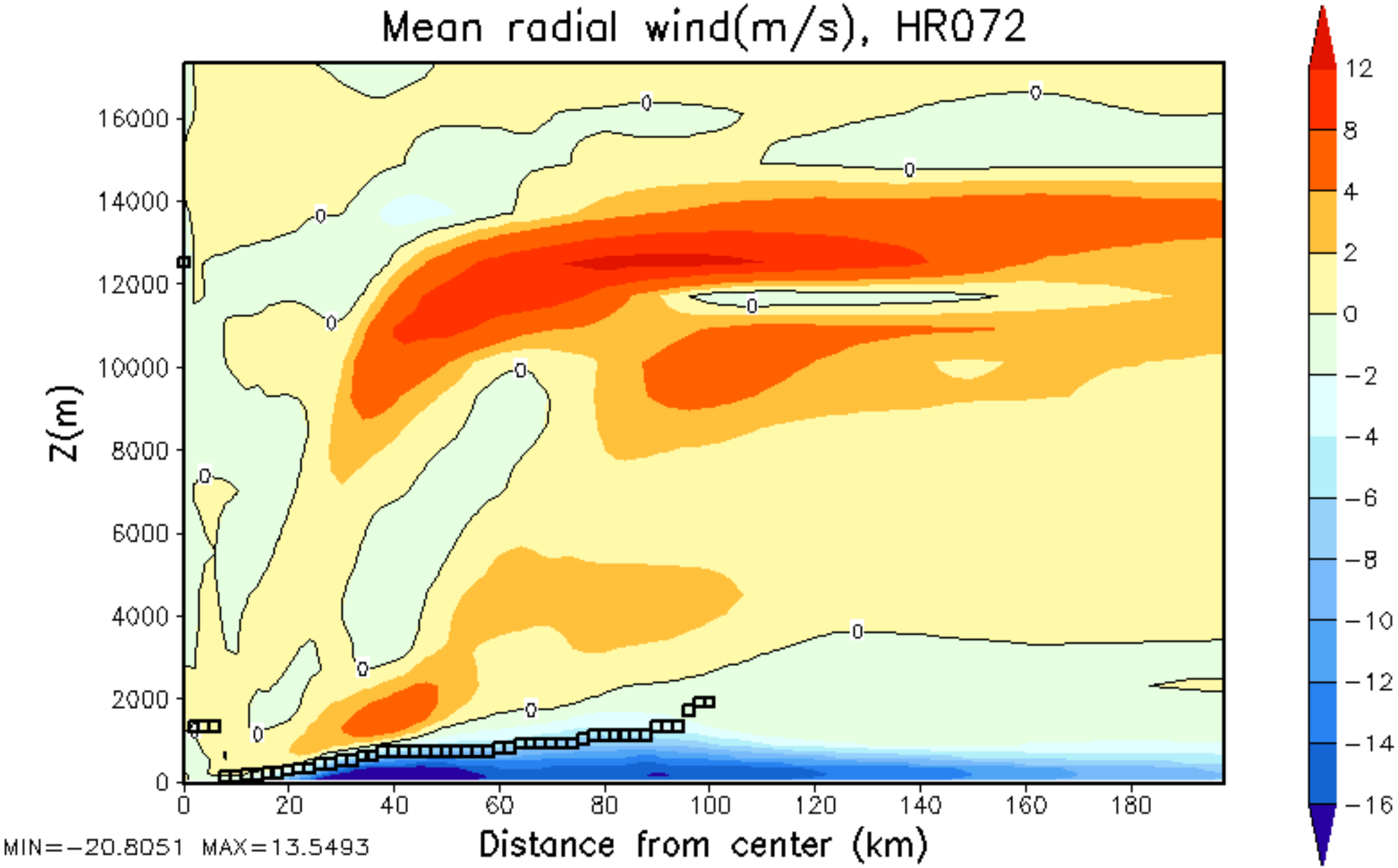
Mean radial wind(m/s), HR072
Z(m)
16000
14000
12000
10000
8000
6000
4000
2000
0
0
20
40
60
80
100
120
140
160
180
Distance from center (km)
MIN=-20.8051 MAX=13.5493
12
8
4
2
0
-2
-4
-6
-8
-10
-12
-14
-16

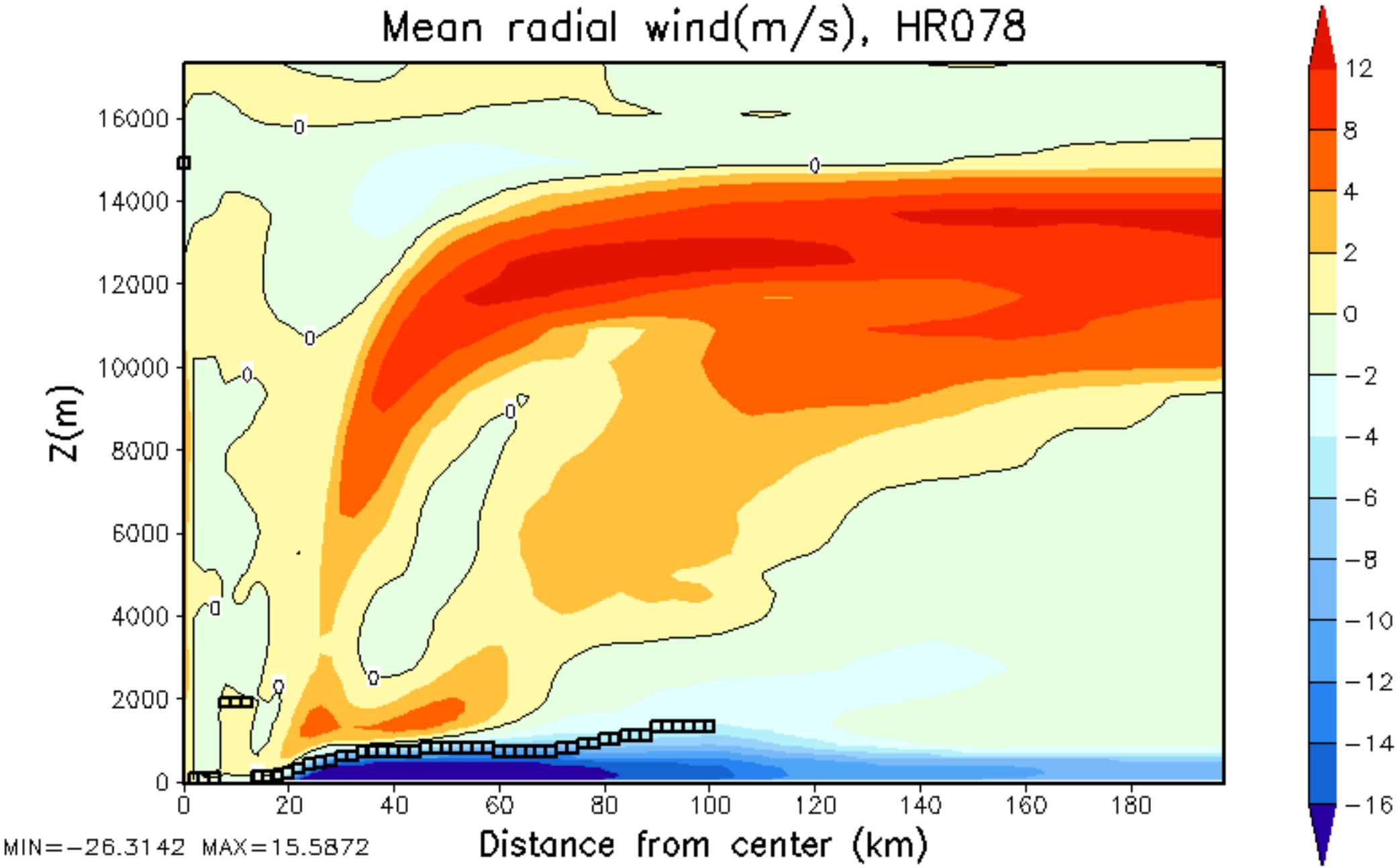
Mean radial wind(m/s), HR078
Z(m)
16000
14000
12000
10000
8000
6000
4000
2000
0
0
20
40
60
80
100
120
140
160
180
Distance from center (km)
MIN=-26.3142 MAX=15.5872
12
8
4
2
0
-2
-4
-6
-8
-10
-12
-14
-16

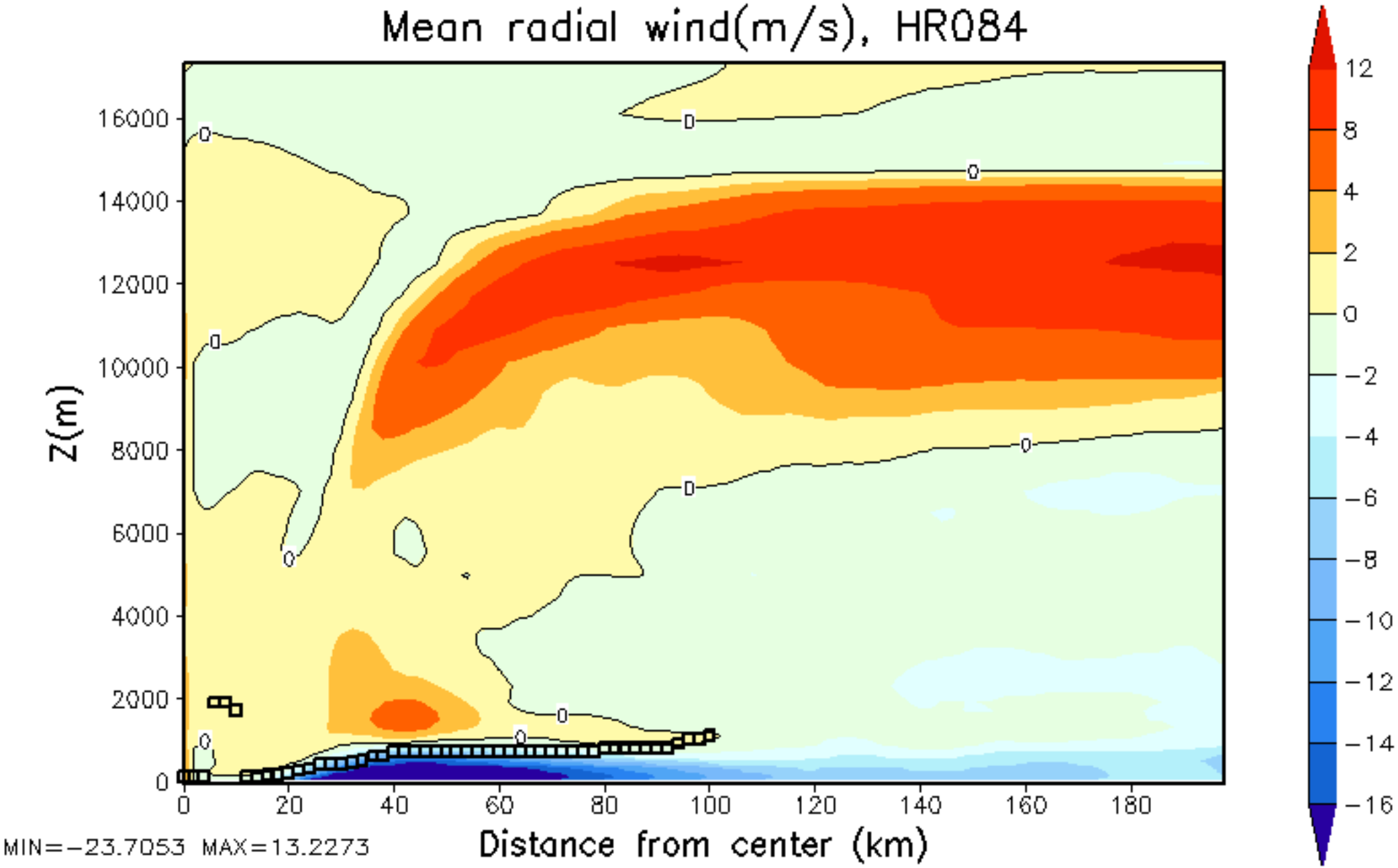
Mean radial wind(m/s), HR084
Z(m)
16000
14000
12000
10000
8000
6000
4000
2000
0
0
20
40
60
80
100
120
140
160
180
Distance from center (km)
MIN=-23.7053 MAX=13.2273
12
8
4
2
0
-2
-4
-6
-8
-10
-12
-14
-16

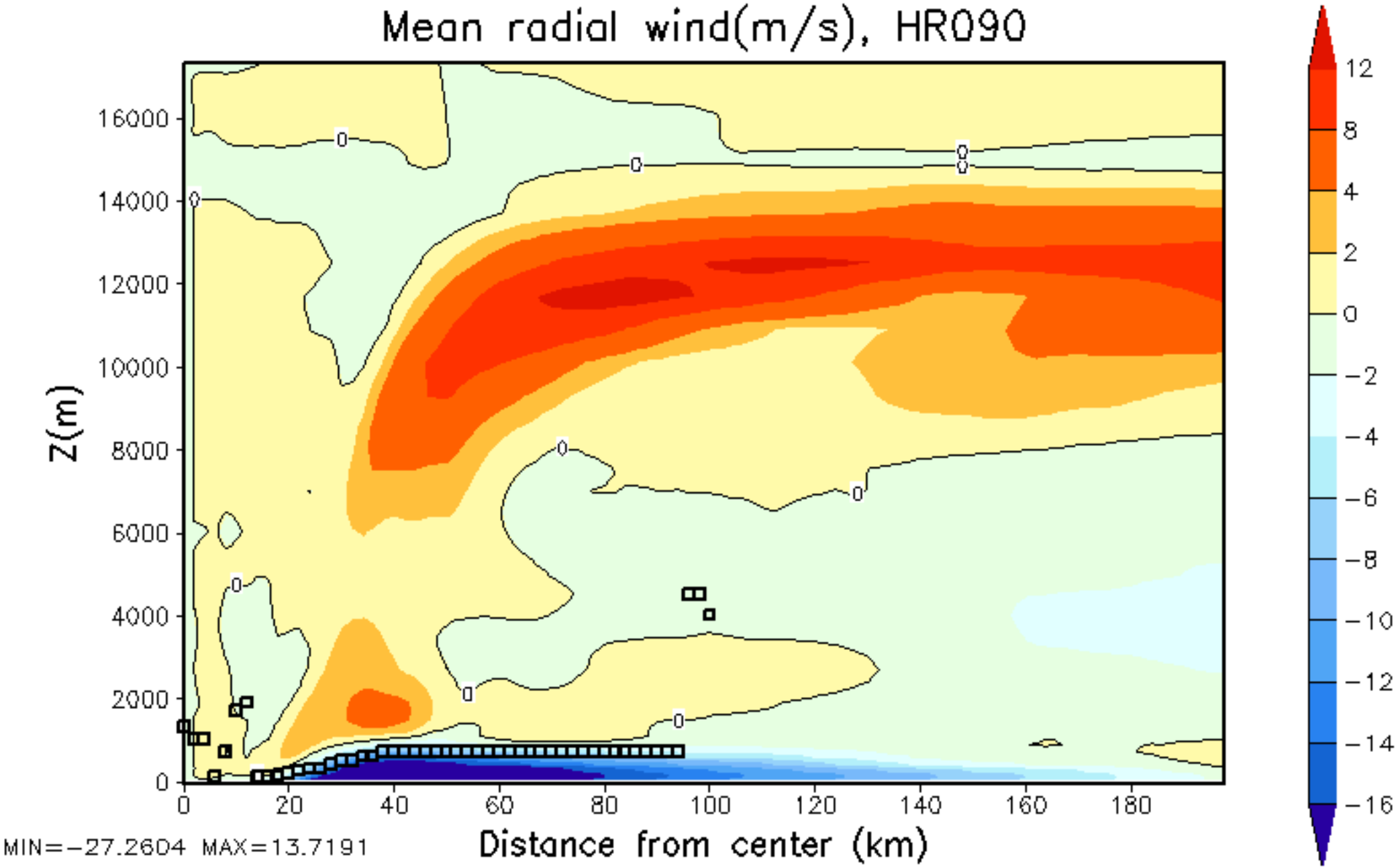
Mean radial wind(m/s), HR090
Z(m)
16000
14000
12000
10000
8000
6000
4000
2000
0
0
20
40
60
80
100
120
140
160
180
Distance from center (km)
MIN=-27.2604 MAX=13.7191
12
8
4
2
0
-2
-4
-6
-8
-10
-12
-14
-16

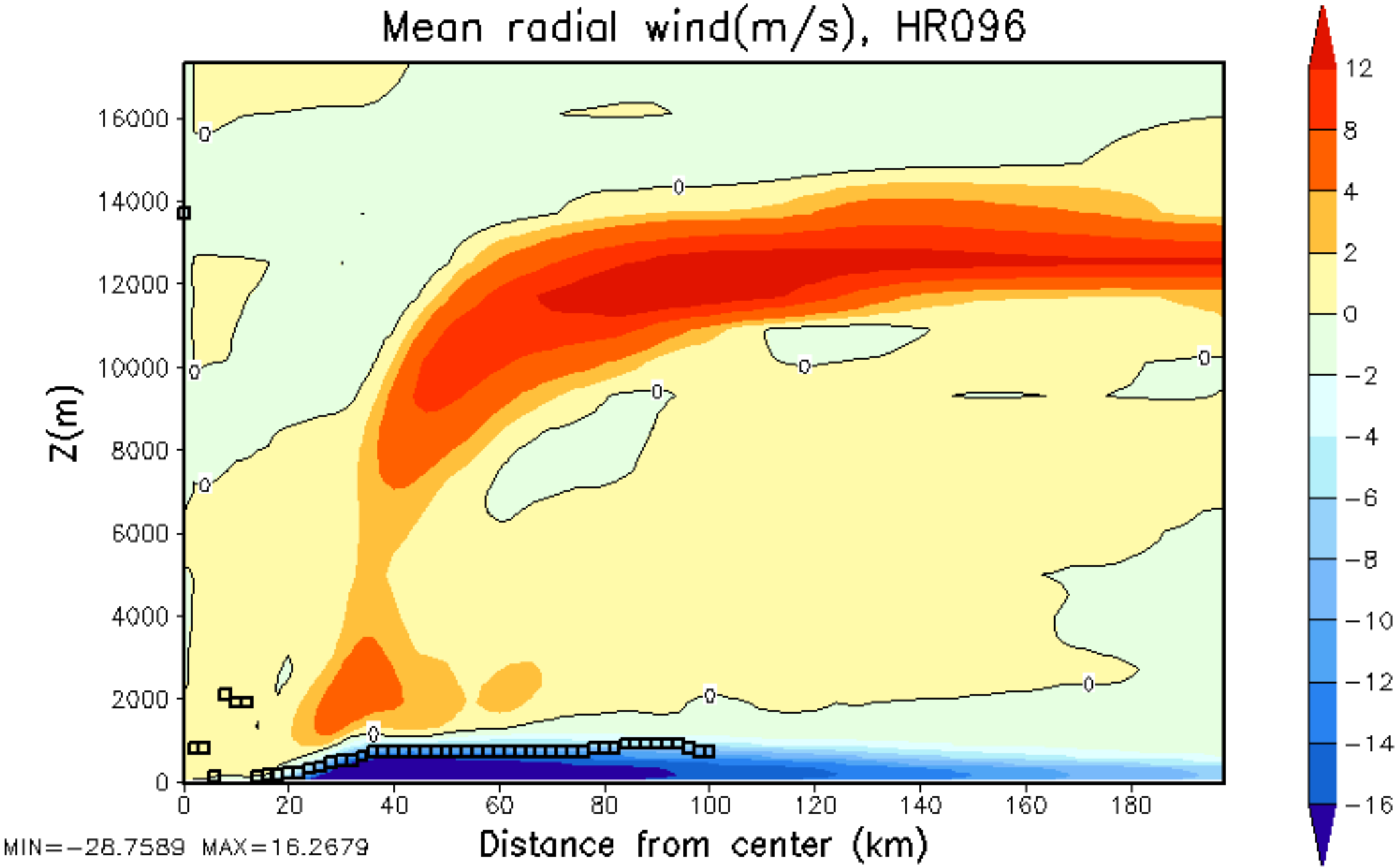
Mean radial wind(m/s), HR096
Z(m)
16000
14000
12000
10000
8000
6000
4000
2000
0
0
20
40
60
80
100
120
140
160
180
Distance from center (km)
MIN=-28.7589 MAX=16.2679
12
8
4
2
0
-2
-4
-6
-8
-10
-12
-14
-16

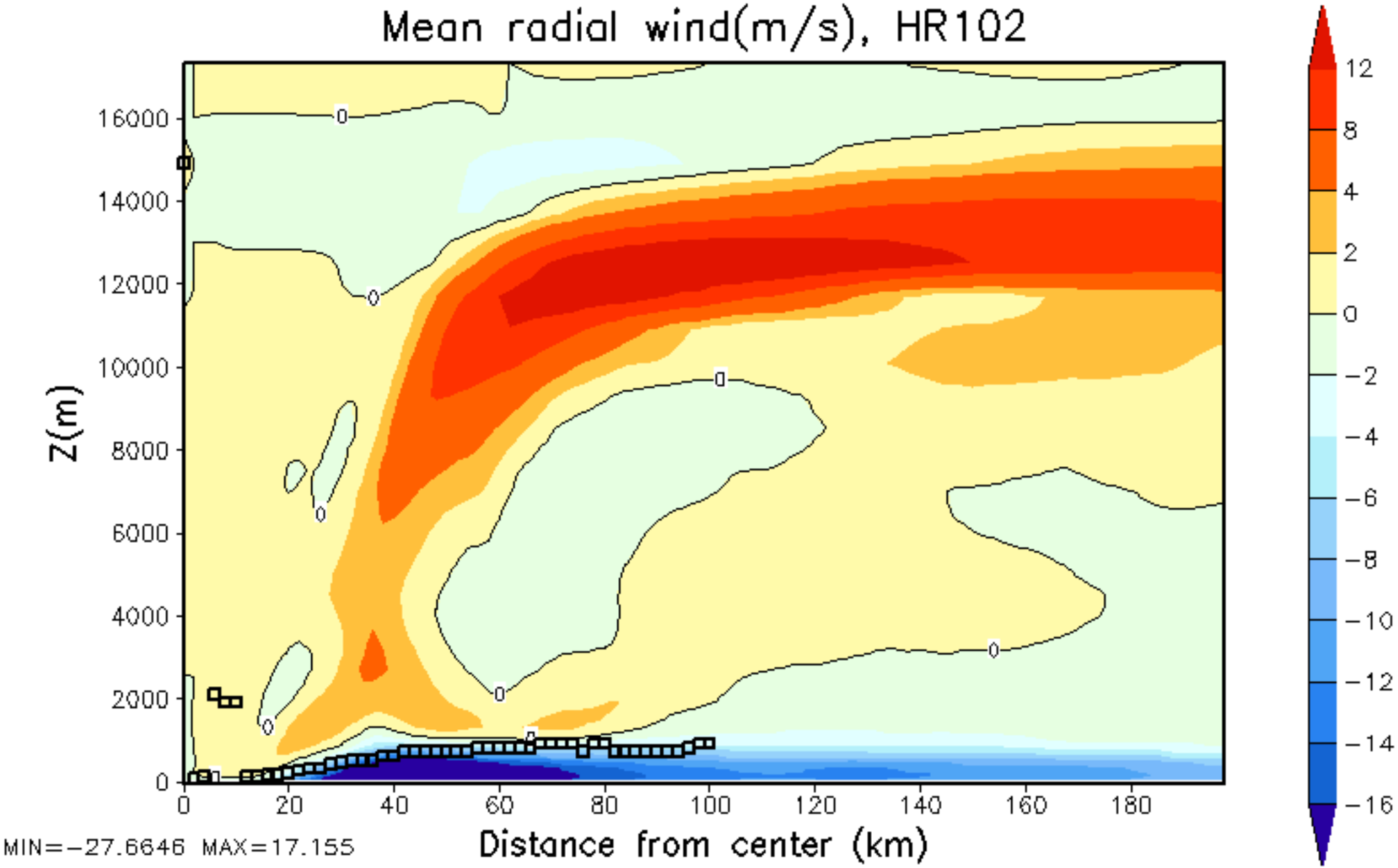
Mean radial wind(m/s), HR102
Z(m)
16000
14000
12000
10000
8000
6000
4000
2000
0
0
20
40
60
80
100
120
140
160
180
Distance from center (km)
MIN=-27.6646 MAX=17.155
12
8
4
2
0
-2
-4
-6
-8
-10
-12
-14
-16

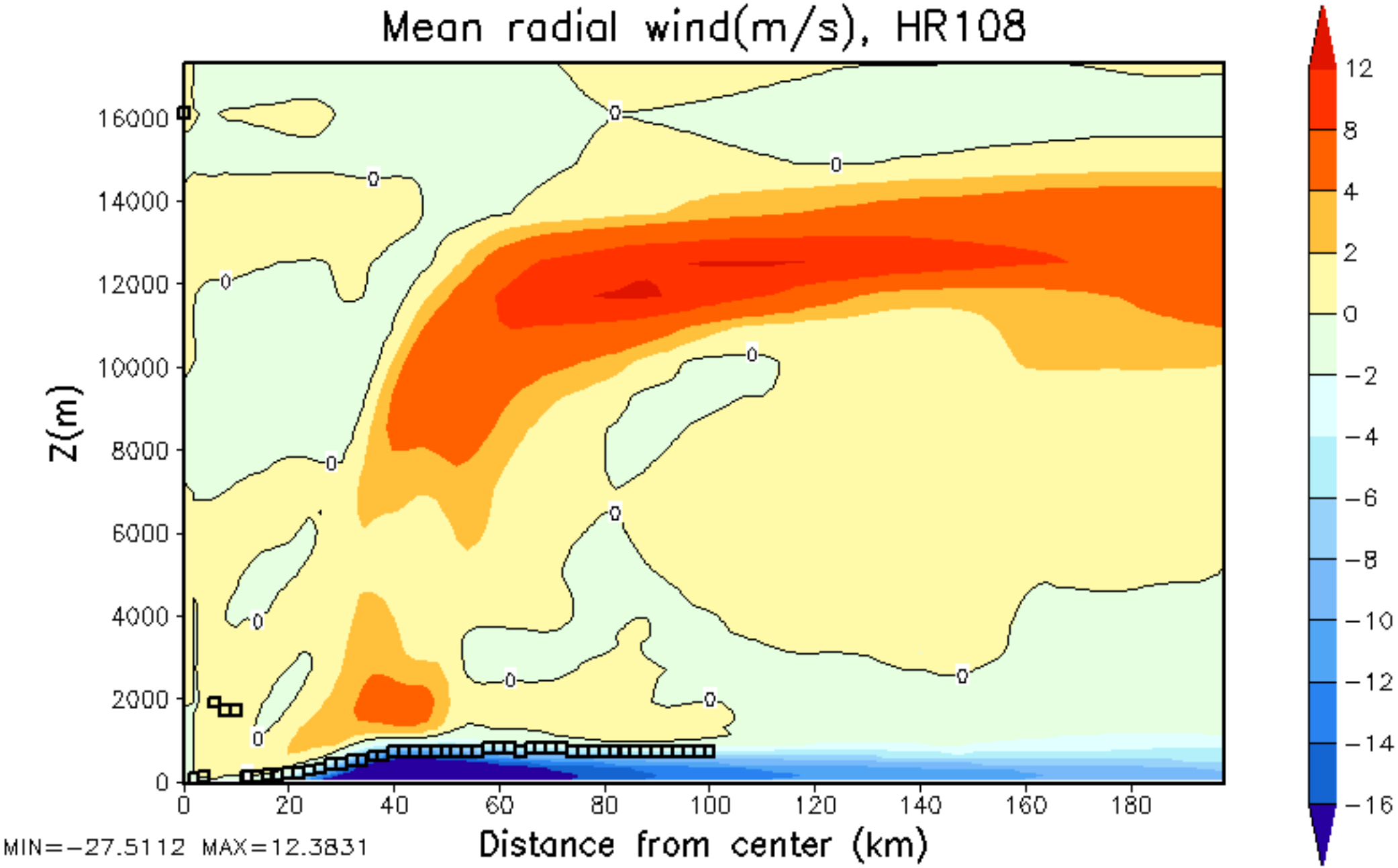
Mean radial wind(m/s), HR108
Z(m)
16000
14000
12000
10000
8000
6000
4000
2000
0
0
20
40
60
80
100
120
140
160
180
Distance from center (km)
MIN=-27.5112 MAX=12.3831
12
8
4
2
0
-2
-4
-6
-8
-10
-12
-14
-16

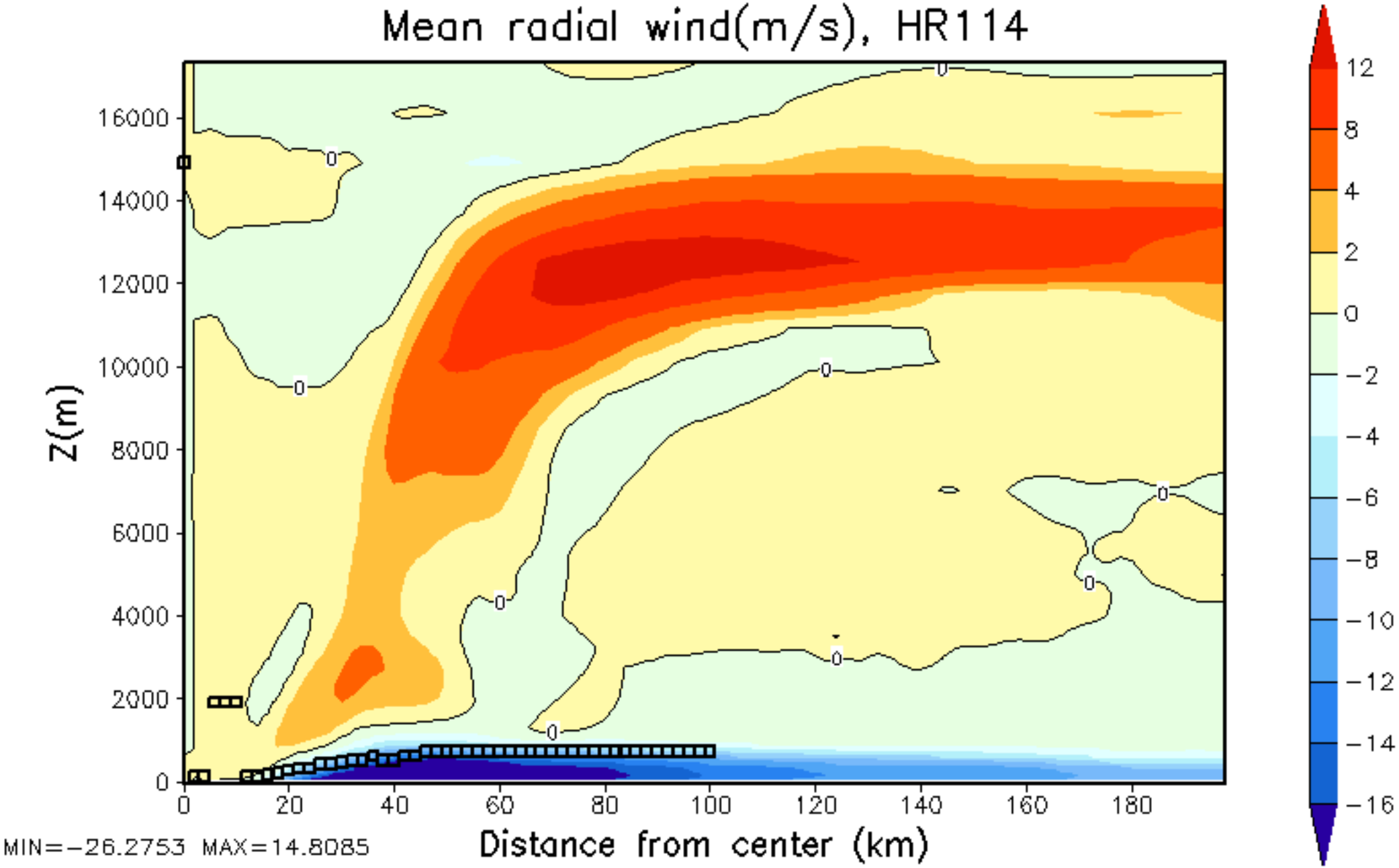
Mean radial wind(m/s), HR114
Z(m)
16000
14000
12000
10000
8000
6000
4000
2000
0
0
20
40
60
80
100
120
140
160
180
Distance from center (km)
MIN=−26.2753 MAX=14.8085
12
8
4
2
0
−2
−4
−6
−8
−10
−12
−14
−16

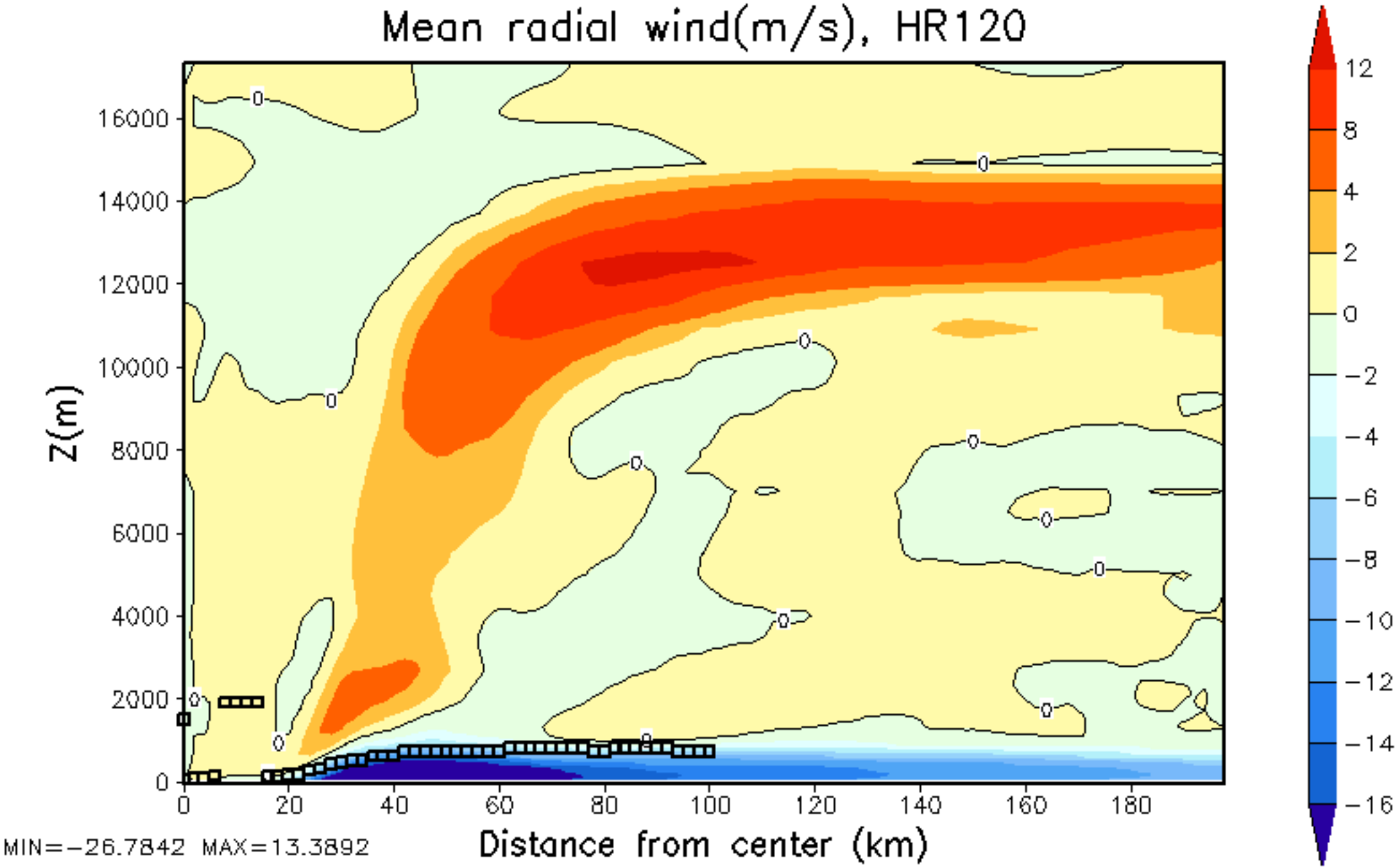
Mean radial wind(m/s), HR120
Z(m)
16000
14000
12000
10000
8000
6000
4000
2000
0
0
20
40
60
80
100
120
140
160
180
Distance from center (km)
MIN=−26.7842 MAX=13.3892
12
8
4
2
0
−2
−4
−6
−8
−10
−12
−14
−16

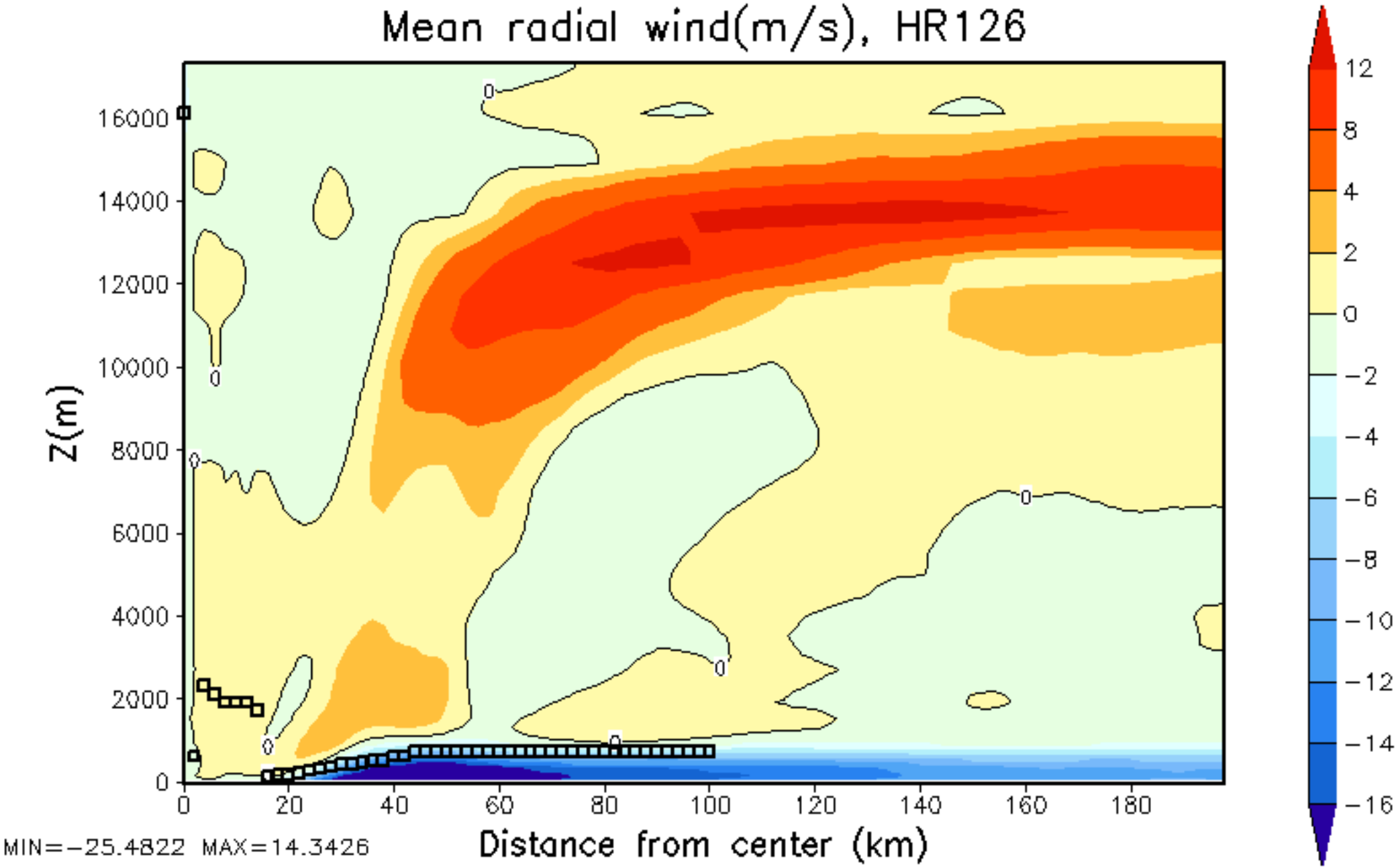
Mean radial wind(m/s), HR126
Z(m)
16000
14000
12000
10000
8000
6000
4000
2000
0
0
20
40
60
80
100
120
140
160
180
Distance from center (km)
MIN=−25.4822 MAX=14.3426
12
8
4
2
0
−2
−4
−6
−8
−10
−12
−14
−16

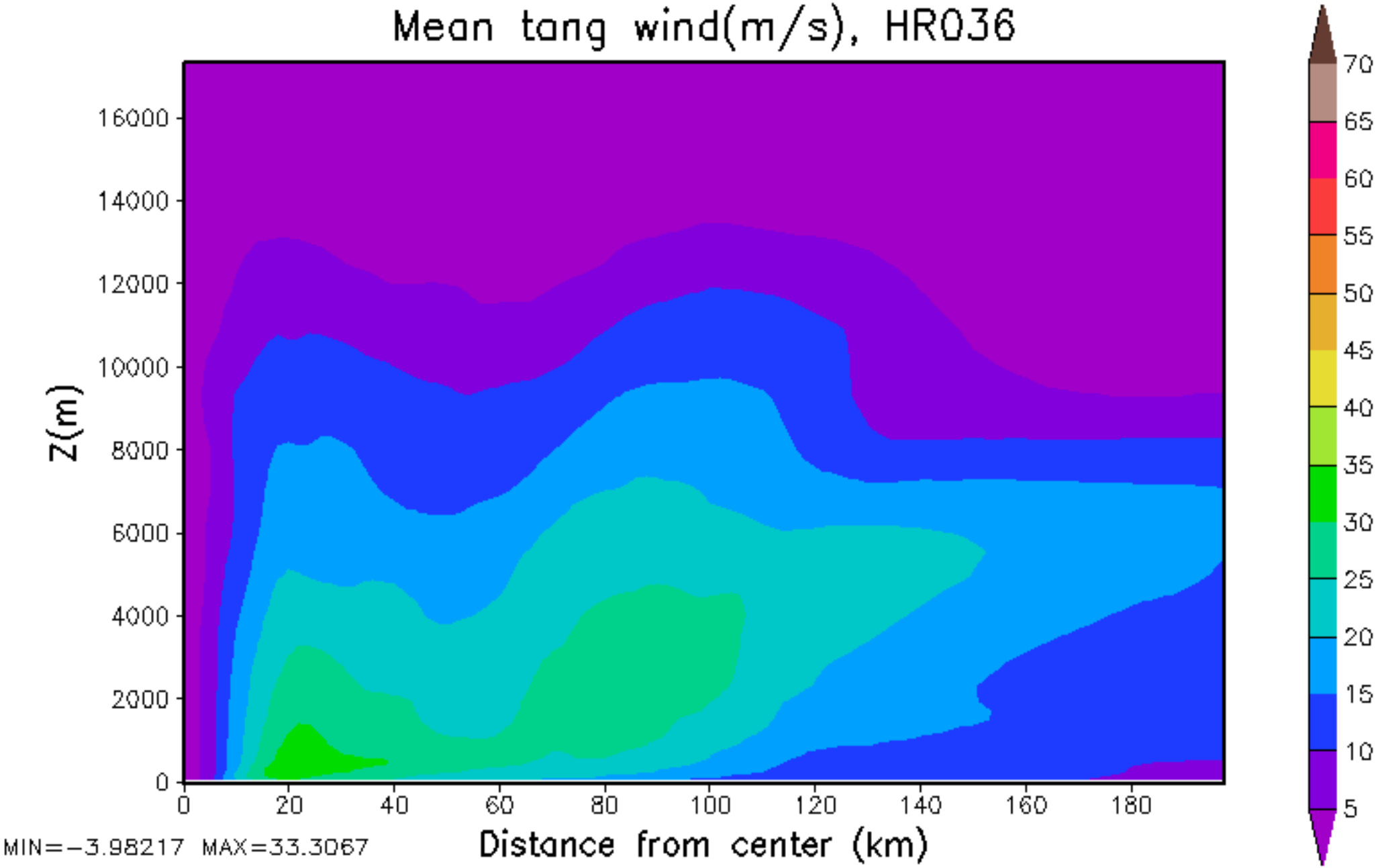
Mean tang wind(m/s), HR036
Z(m)
16000
14000
12000
10000
8000
6000
4000
2000
0
0
20
40
60
80
100
120
140
160
180
Distance from center (km)
MIN=-3.98217 MAX=33.3067
70
65
60
55
50
45
40
35
30
25
20
15
10
5

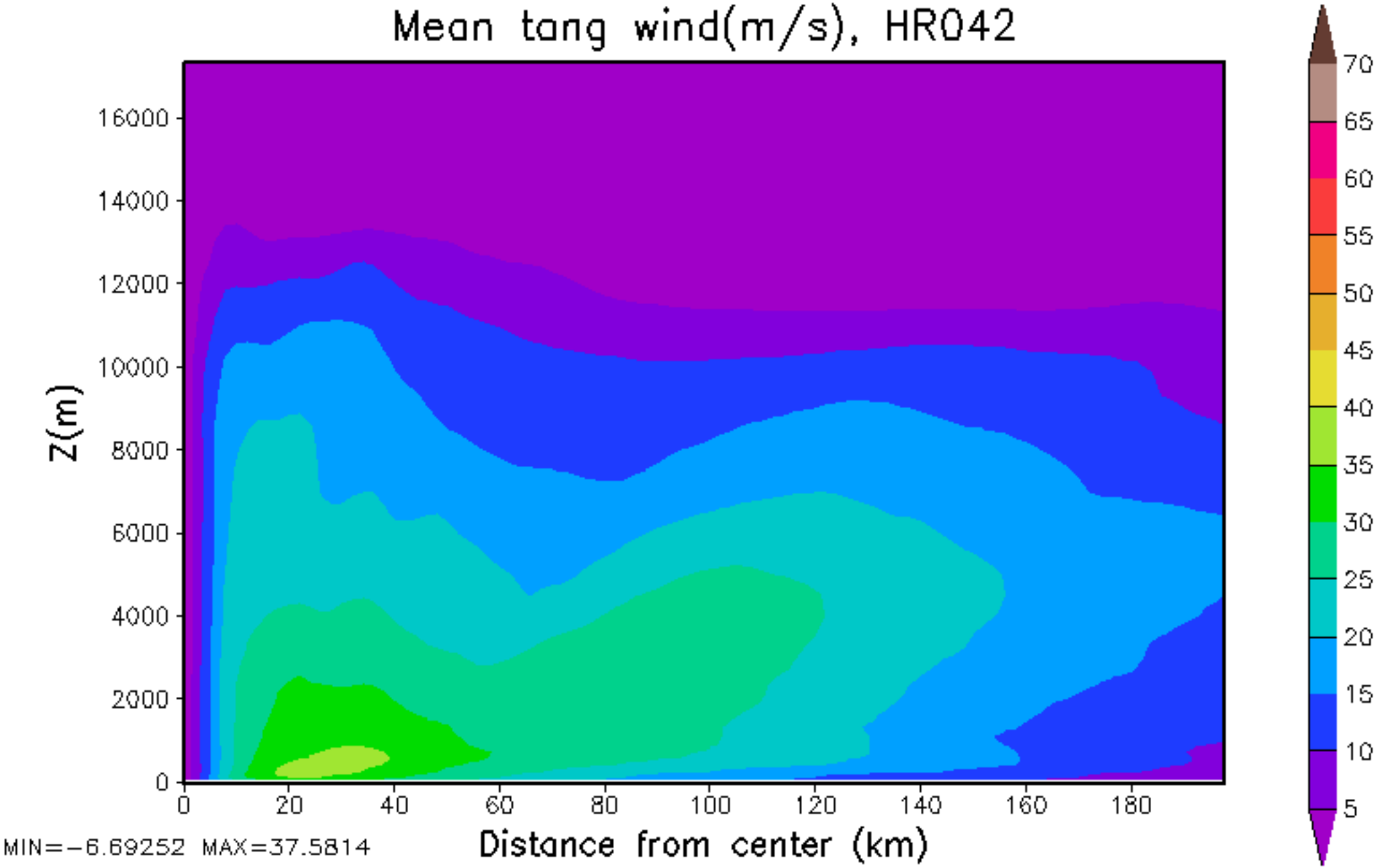
Mean tang wind(m/s), HR042
Z(m)
16000
14000
12000
10000
8000
6000
4000
2000
0
0
20
40
60
80
100
120
140
160
180
Distance from center (km)
MIN=-6.69252 MAX=37.5814
70
65
60
55
50
45
40
35
30
25
20
15
10
5

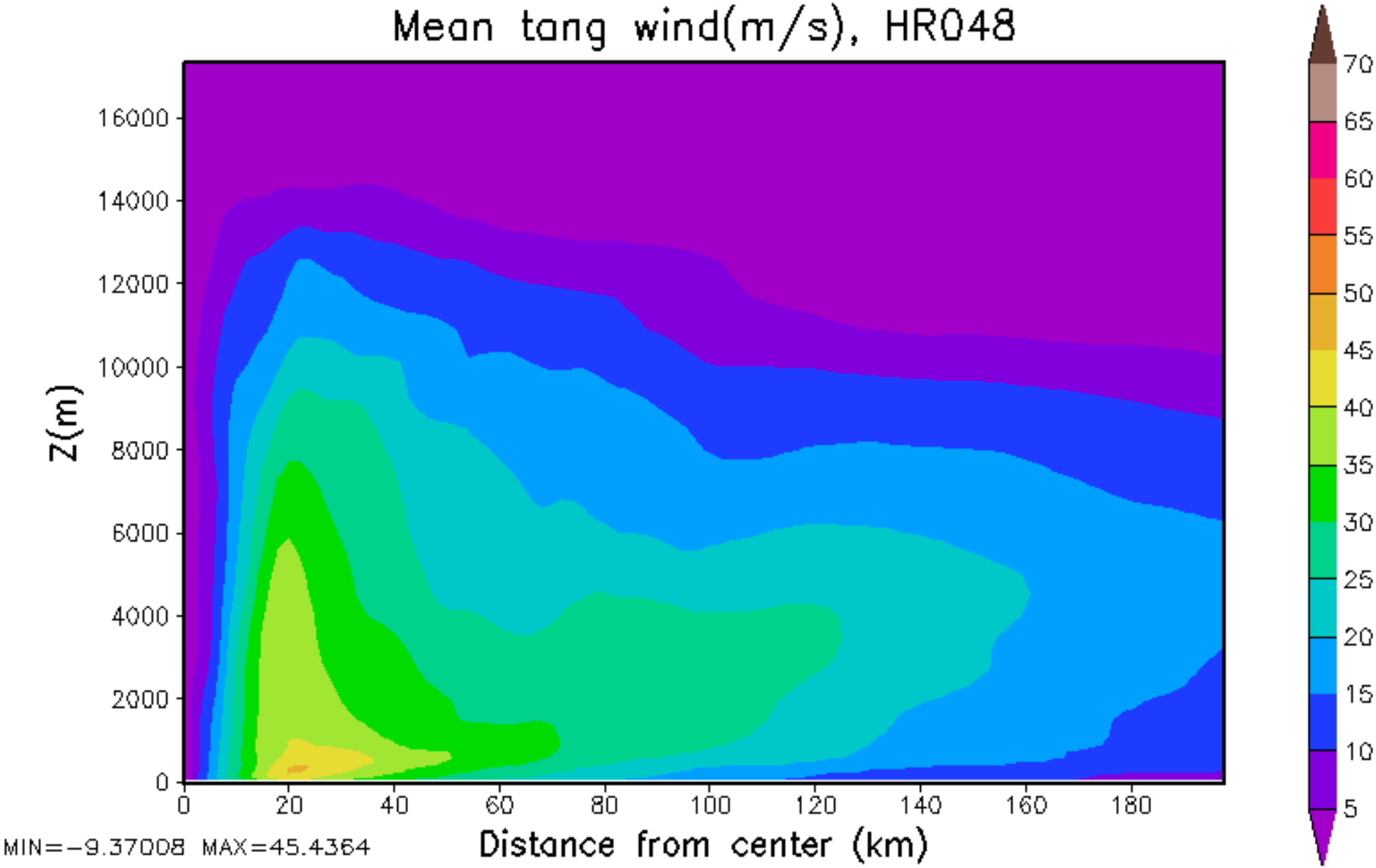
Mean tang wind(m/s), HR048
Z(m)
16000
14000
12000
10000
8000
6000
4000
2000
0
0
20
40
60
80
100
120
140
160
180
Distance from center (km)
MIN=-9.37008 MAX=45.4364
70
65
60
55
50
45
40
35
30
25
20
15
10
5

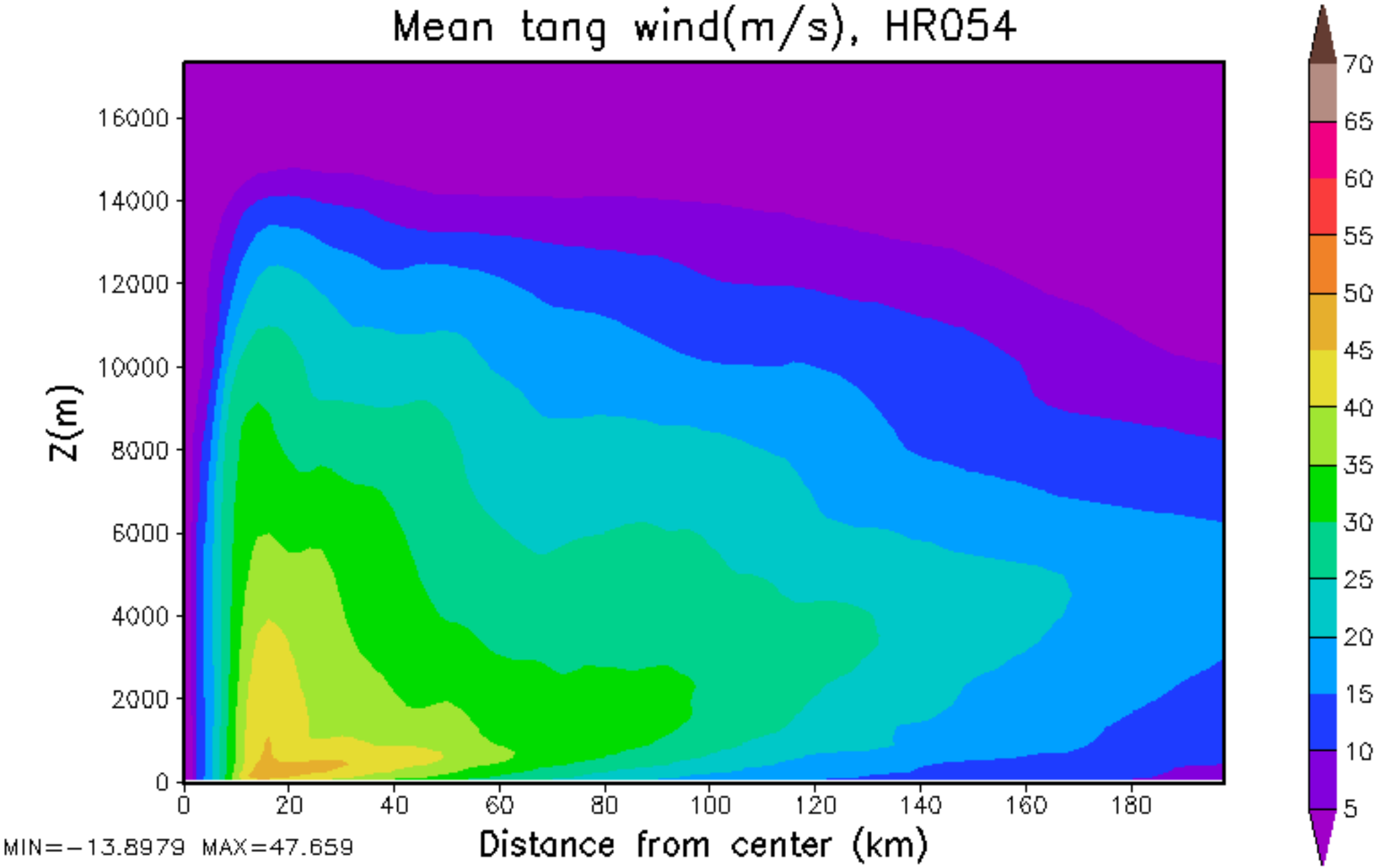
Mean tang wind(m/s), HR054
Z(m)
16000
14000
12000
10000
8000
6000
4000
2000
0
0
20
40
60
80
100
120
140
160
180
Distance from center (km)
MIN=-13.8979 MAX=47.659
70
65
60
55
50
45
40
35
30
25
20
15
10
5

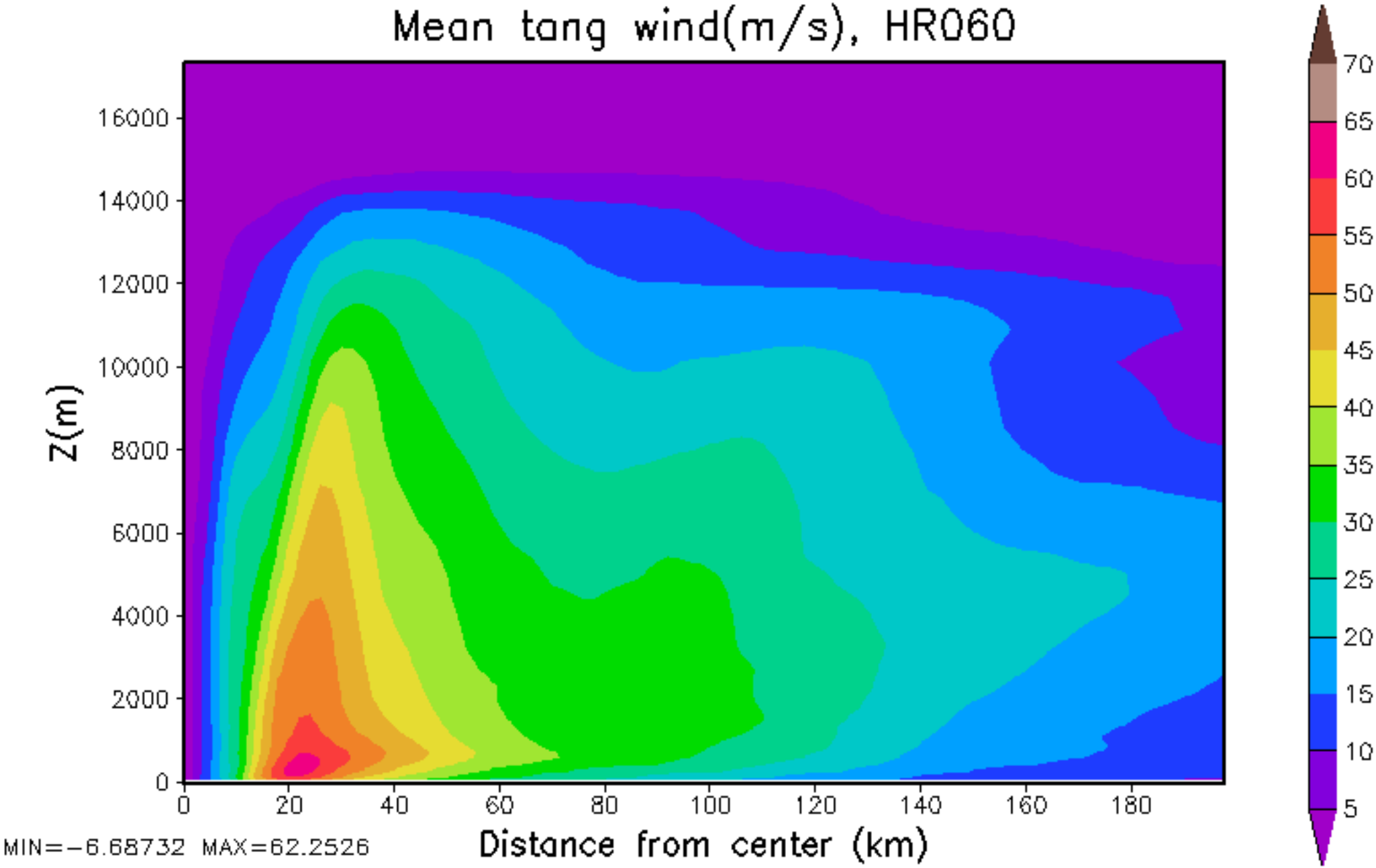
Mean tang wind(m/s), HR060
Z(m)
16000
14000
12000
10000
8000
6000
4000
2000
0
0
20
40
60
80
100
120
140
160
180
Distance from center (km)
MIN=-6.68732 MAX=62.2526
70
65
60
55
50
45
40
35
30
25
20
15
10
5

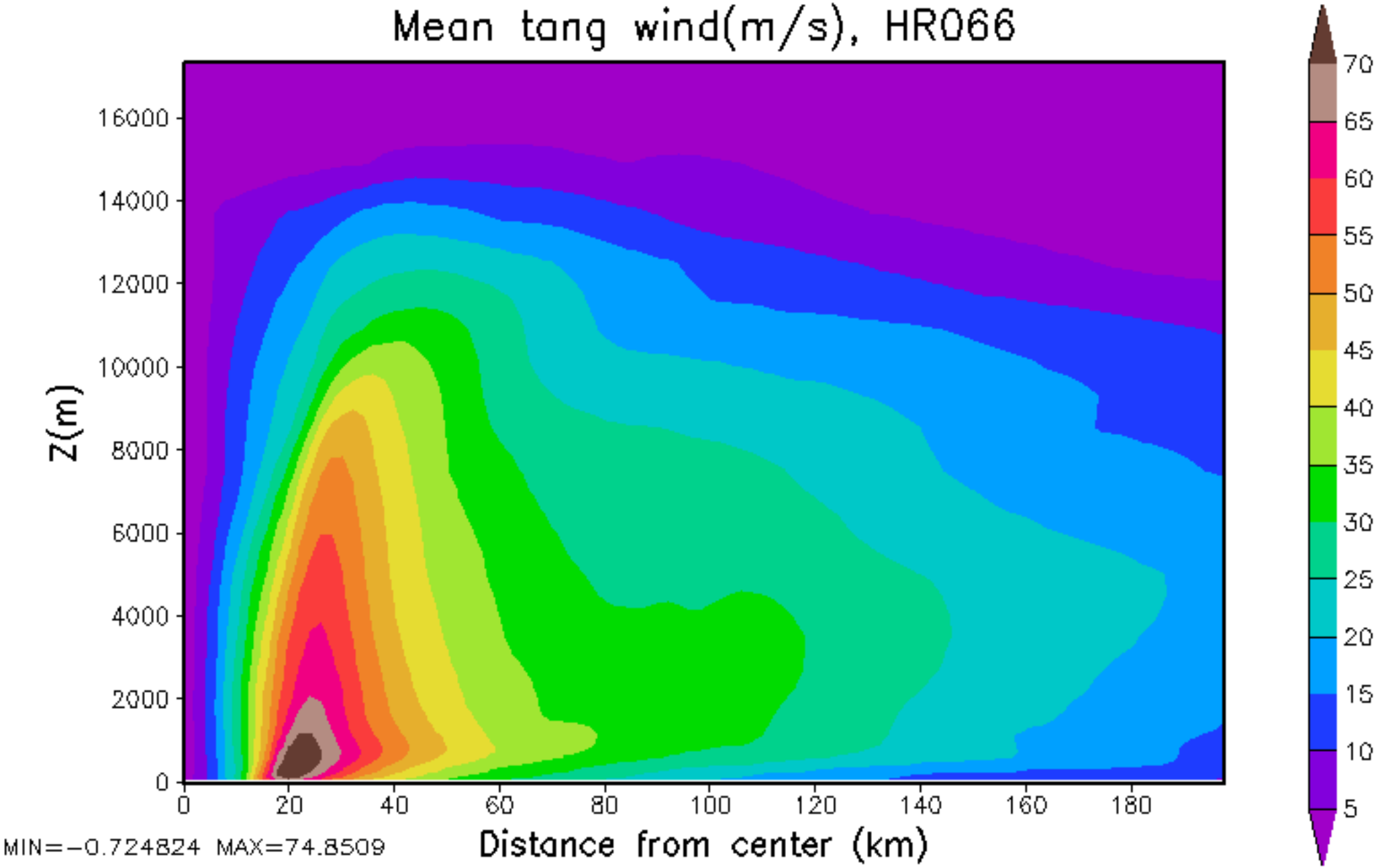
Mean tang wind(m/s), HR066
Z(m)
16000
14000
12000
10000
8000
6000
4000
2000
0
0
20
40
60
80
100
120
140
160
180
Distance from center (km)
MIN=-0.724824 MAX=74.8509
70
65
60
55
50
45
40
35
30
25
20
15
10
5

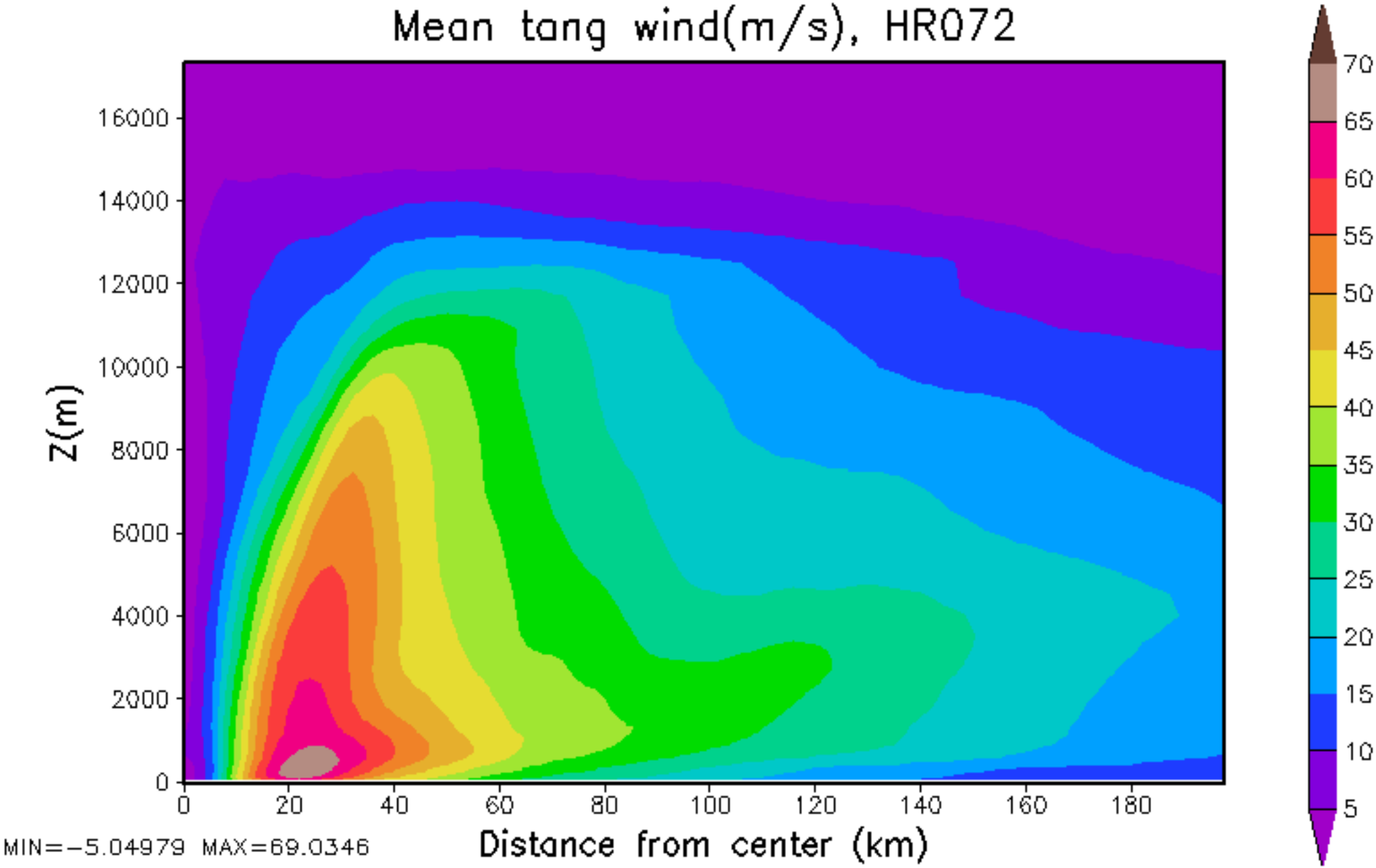
Mean tang wind(m/s), HR072
Z(m)
16000
14000
12000
10000
8000
6000
4000
2000
0
0
20
40
60
80
100
120
140
160
180
Distance from center (km)
MIN=-5.04979 MAX=69.0346
70
65
60
55
50
45
40
35
30
25
20
15
10
5

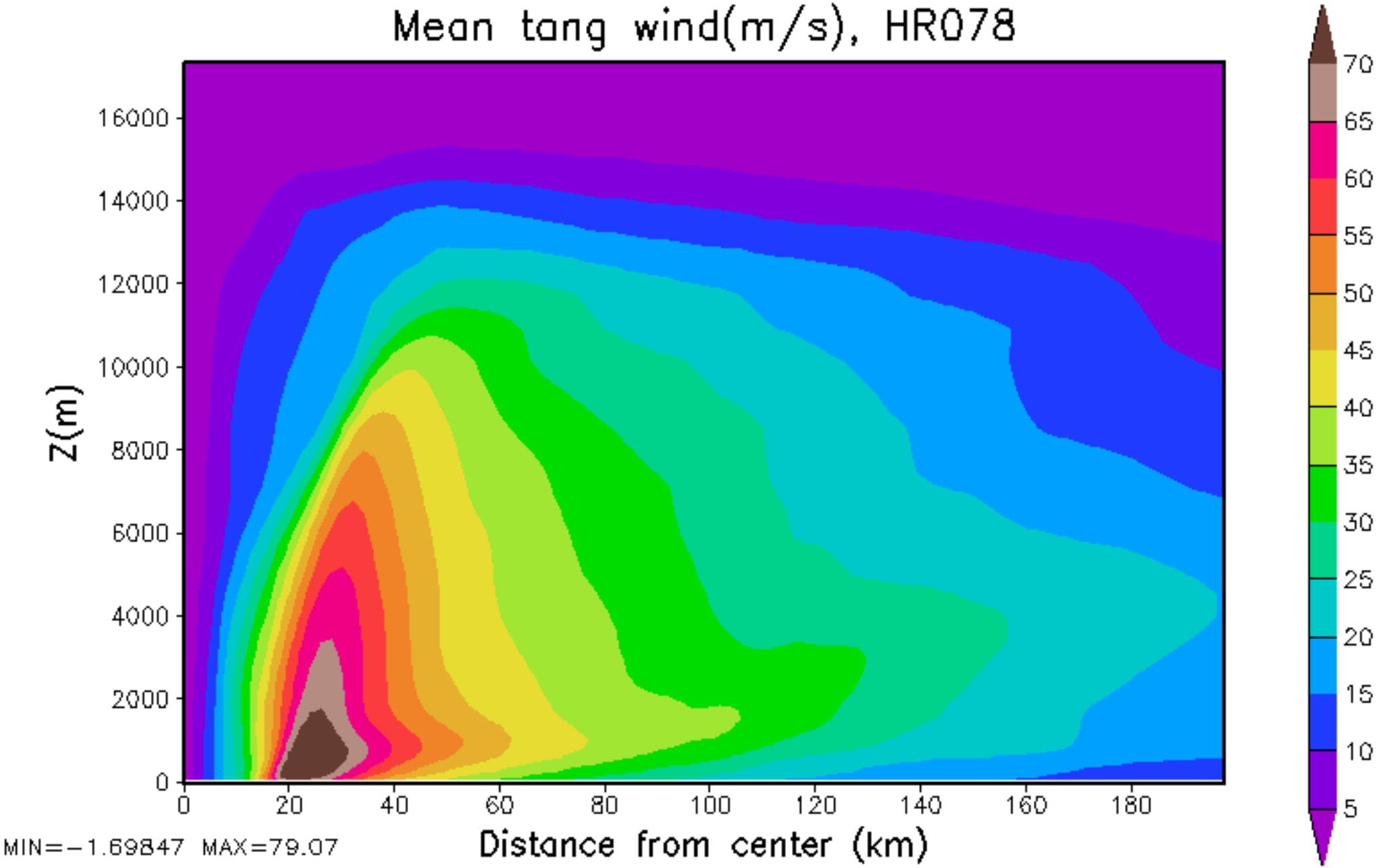
Mean tang wind(m/s), HR078
Z(m)
16000
14000
12000
10000
8000
6000
4000
2000
0
0
20
40
60
80
100
120
140
160
180
Distance from center (km)
MIN=-1.69847 MAX=79.07
70
65
60
55
50
45
40
35
30
25
20
15
10
5

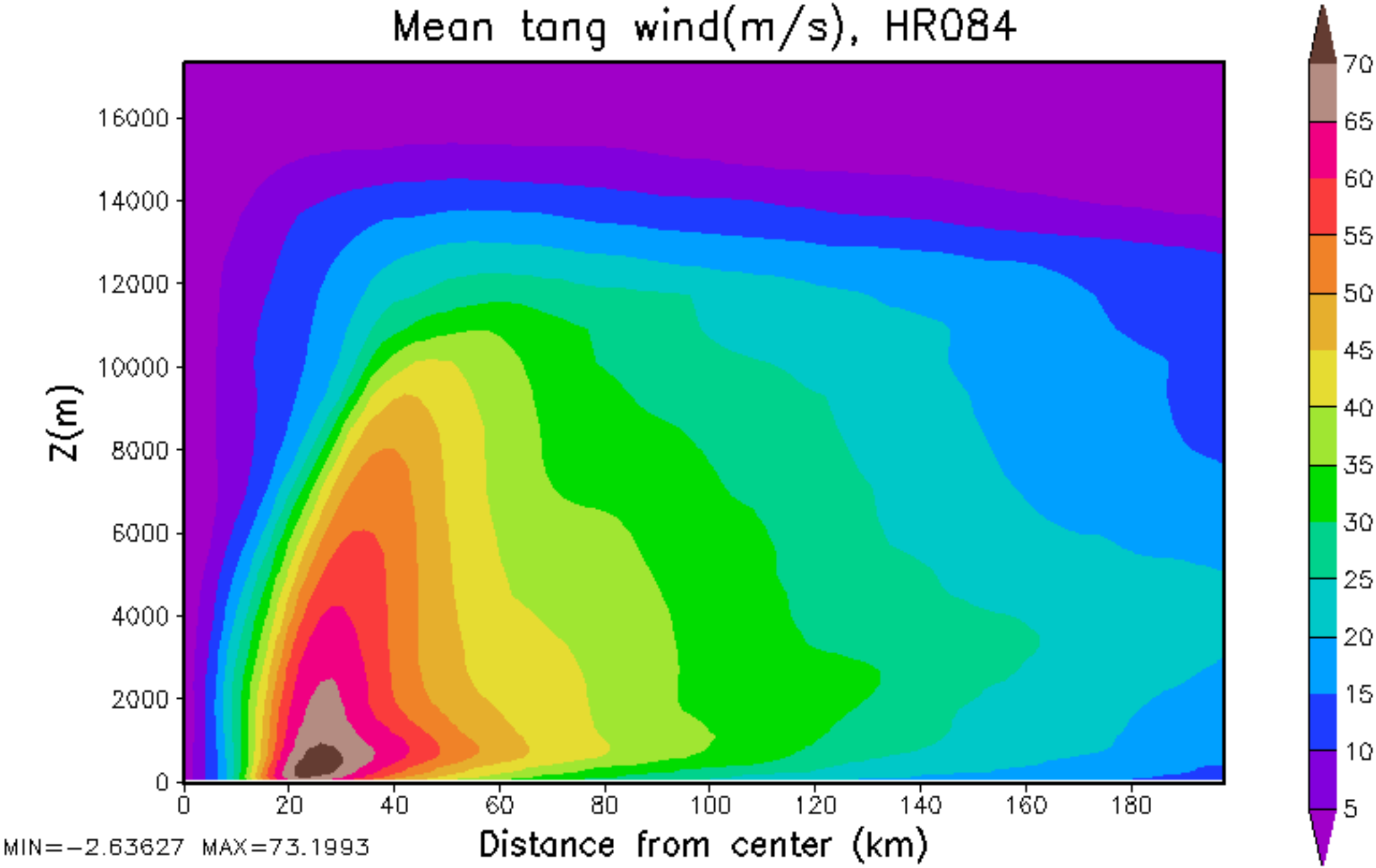
Mean tang wind(m/s), HR084
Z(m)
16000
14000
12000
10000
8000
6000
4000
2000
0
0
20
40
60
80
100
120
140
160
180
Distance from center (km)
MIN=-2.63627 MAX=73.1993
70
65
60
55
50
45
40
35
30
25
20
15
10
5

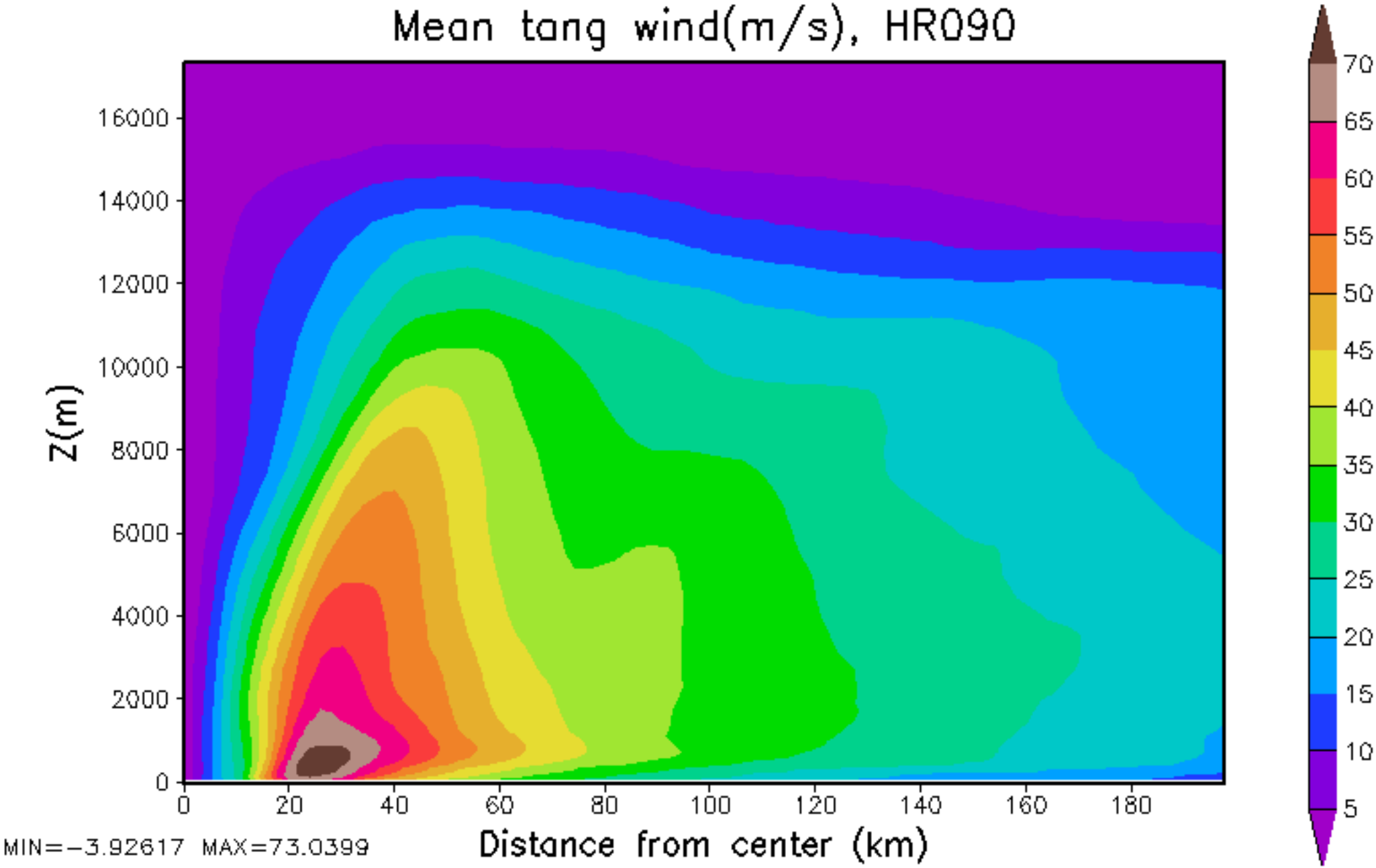
Mean tang wind(m/s), HR090
Z(m)
16000
14000
12000
10000
8000
6000
4000
2000
0
0
20
40
60
80
100
120
140
160
180
Distance from center (km)
MIN=-3.92617 MAX=73.0399
70
65
60
55
50
45
40
35
30
25
20
15
10
5

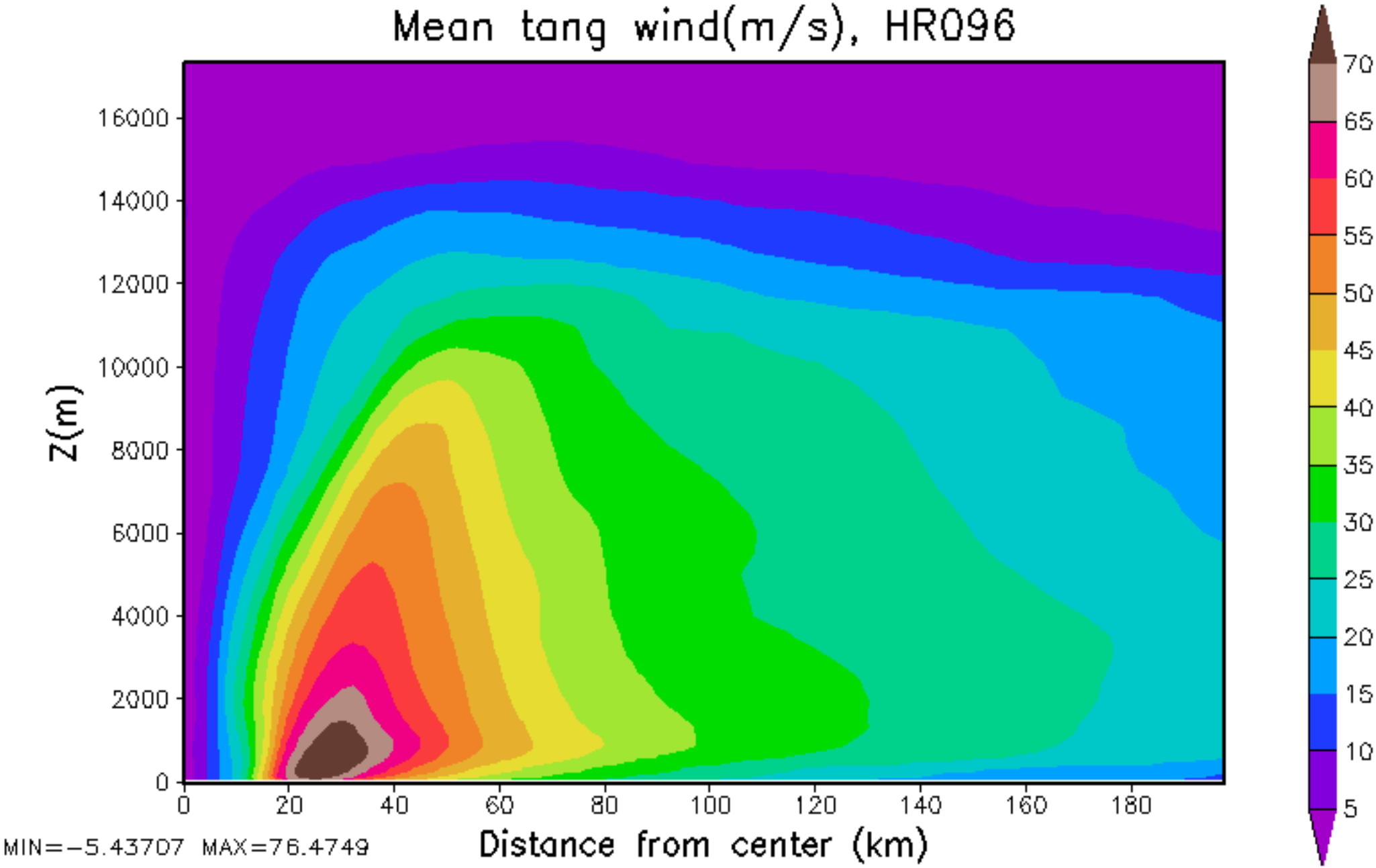
Mean tang wind(m/s), HR096
Z(m)
16000
14000
12000
10000
8000
6000
4000
2000
0
0
20
40
60
80
100
120
140
160
180
Distance from center (km)
MIN=-5.43707 MAX=76.4749
70
65
60
55
50
45
40
35
30
25
20
15
10
5

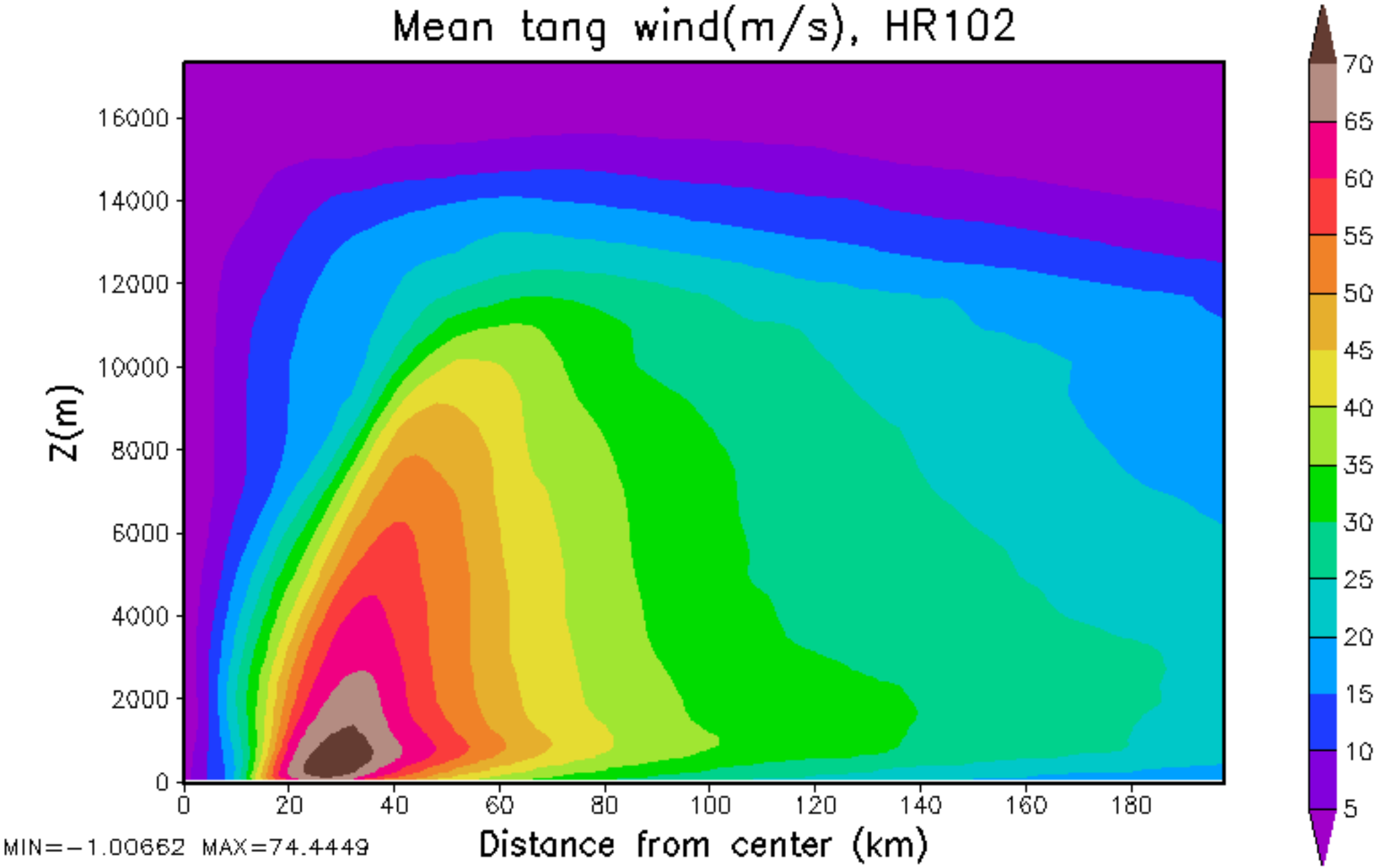
Mean tang wind(m/s), HR102
Z(m)
16000
14000
12000
10000
8000
6000
4000
2000
0
0
20
40
60
80
100
120
140
160
180
Distance from center (km)
MIN=-1.00662 MAX=74.4449
70
65
60
55
50
45
40
35
30
25
20
15
10
5

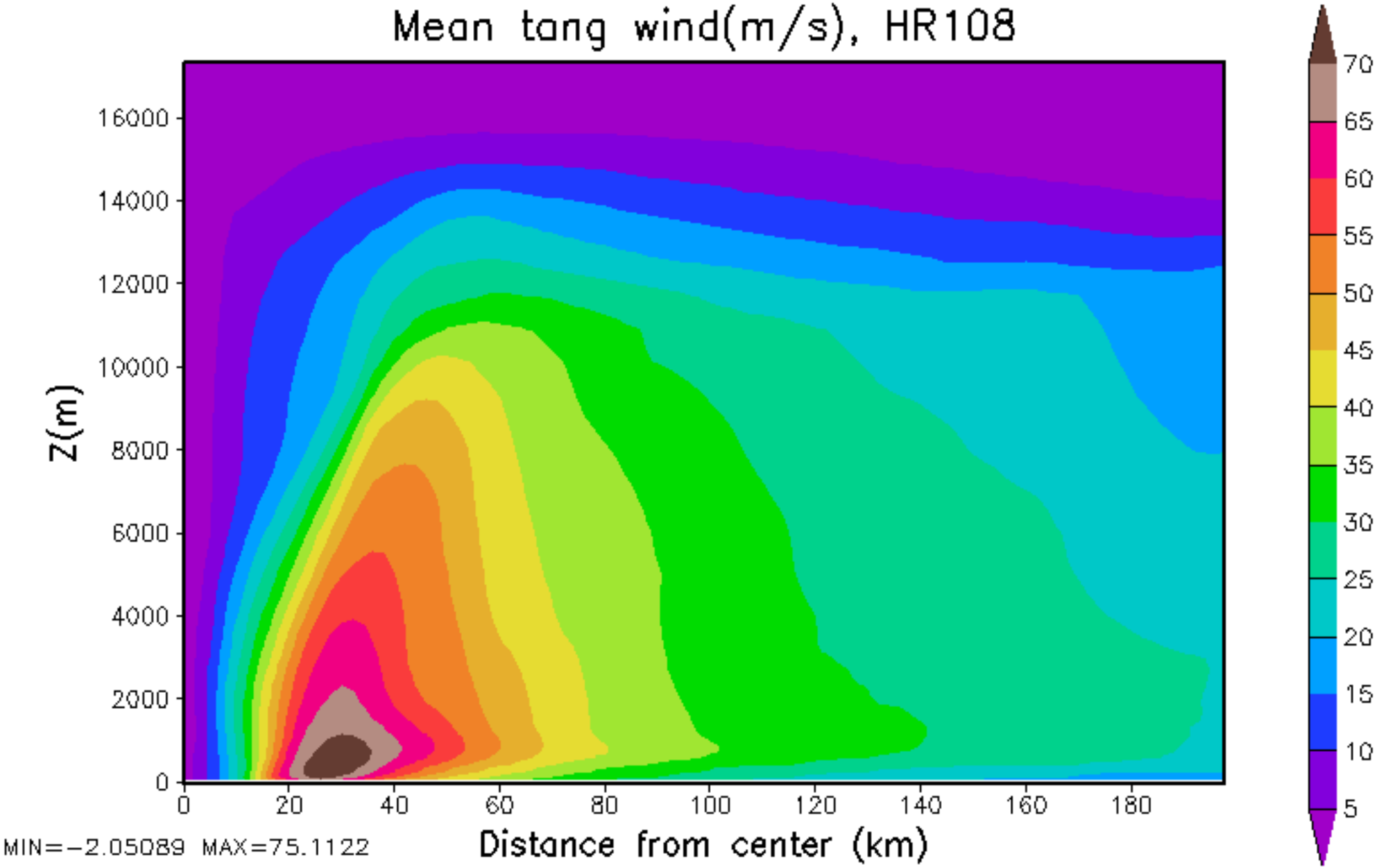
Mean tang wind(m/s), HR108
Z(m)
16000
14000
12000
10000
8000
6000
4000
2000
0
0
20
40
60
80
100
120
140
160
180
Distance from center (km)
MIN=-2.05089 MAX=75.1122
70
65
60
55
50
45
40
35
30
25
20
15
10
5

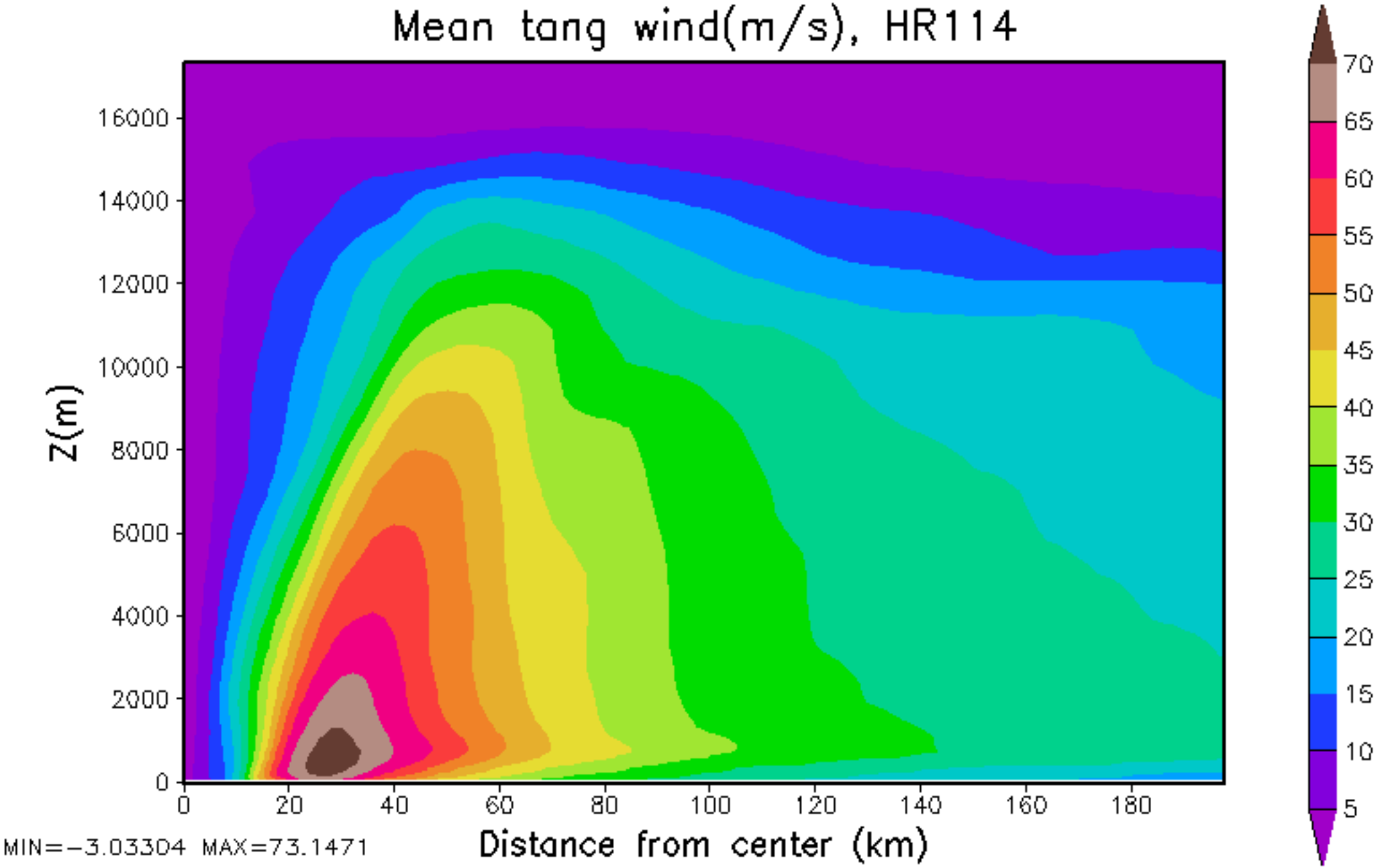
Mean tang wind(m/s), HR114
Z(m)
16000
14000
12000
10000
8000
6000
4000
2000
0
0
20
40
60
80
100
120
140
160
180
Distance from center (km)
MIN=-3.03304 MAX=73.1471
70
65
60
55
50
45
40
35
30
25
20
15
10
5

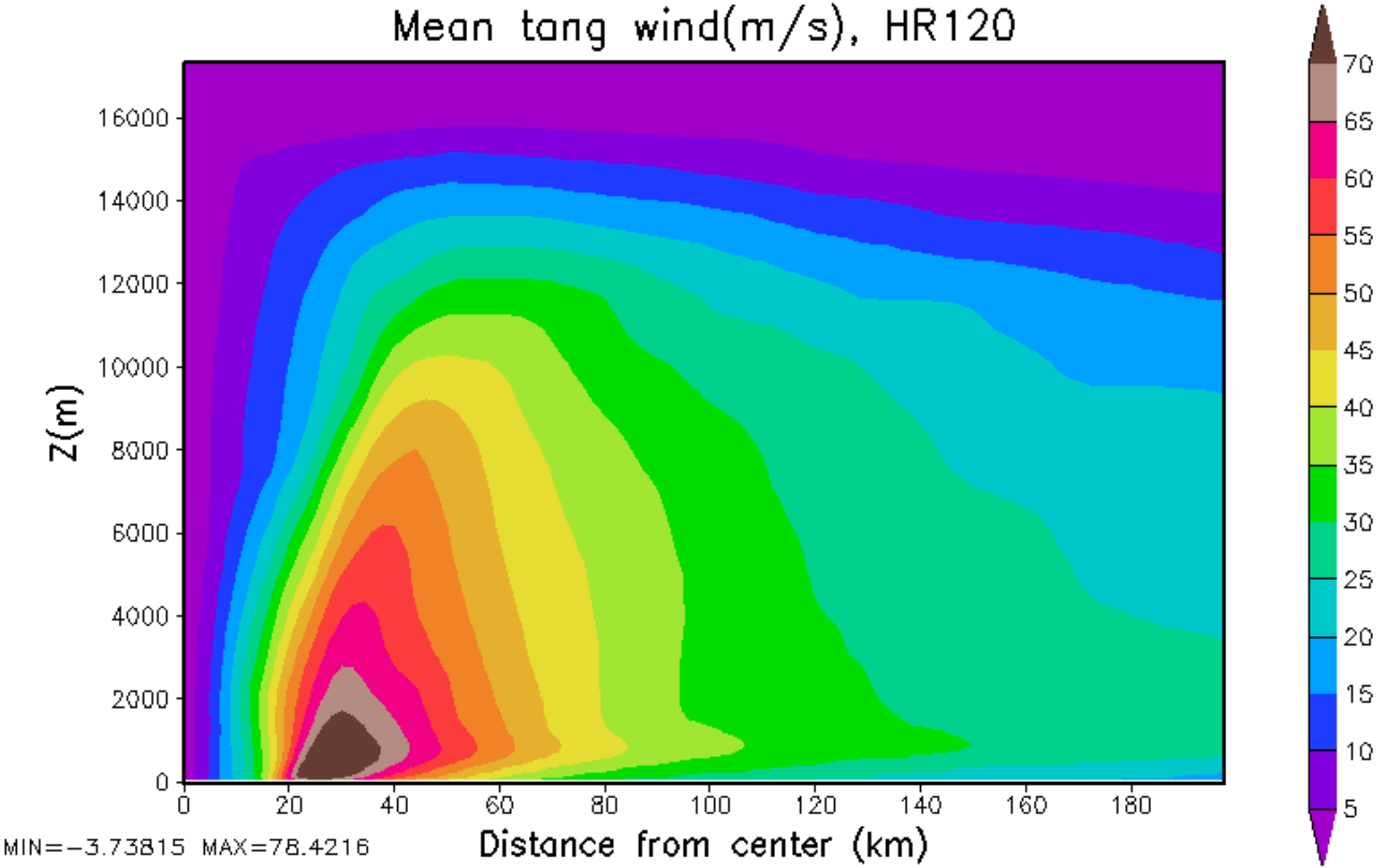
Mean tang wind(m/s), HR120
Z(m)
16000
14000
12000
10000
8000
6000
4000
2000
0
0
20
40
60
80
100
120
140
160
180
Distance from center (km)
MIN=-3.73815 MAX=78.4216
70
65
60
55
50
45
40
35
30
25
20
15
10
5

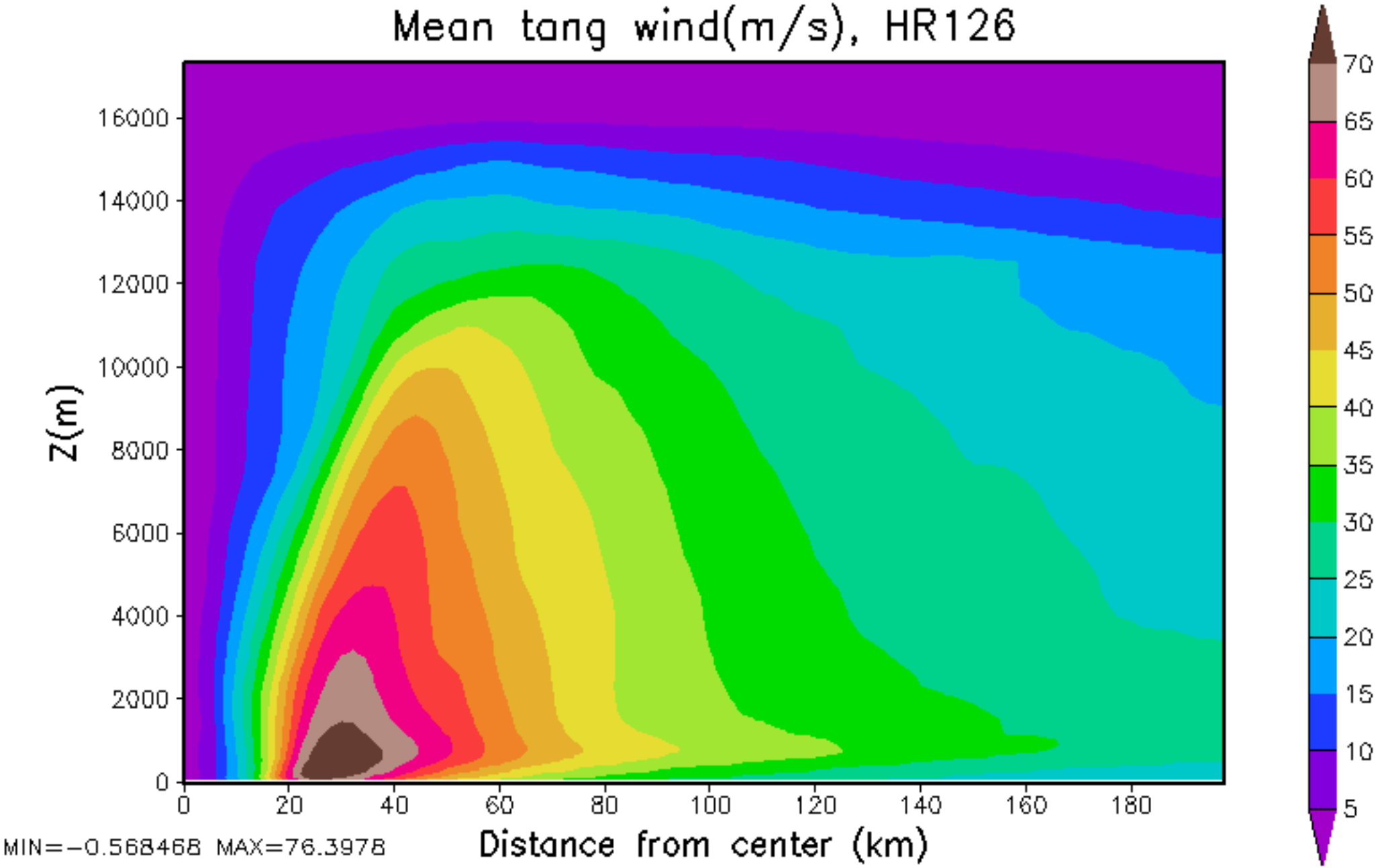
Mean tang wind(m/s), HR126
Z(m)
16000
14000
12000
10000
8000
6000
4000
2000
0
0
20
40
60
80
100
120
140
160
180
Distance from center (km)
MIN=-0.568468 MAX=76.3978
70
65
60
55
50
45
40
35
30
25
20
15
10
5

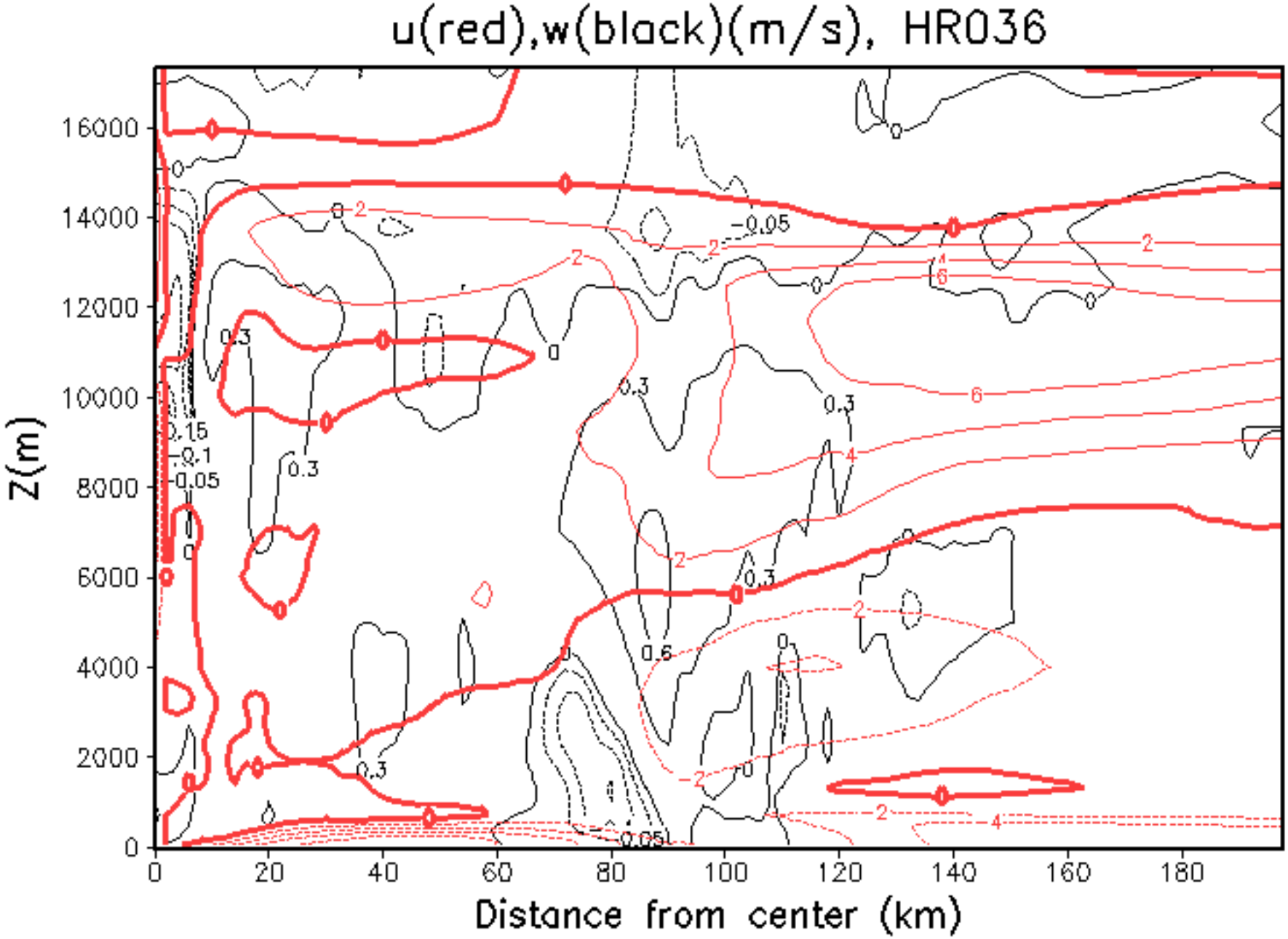
u(red),w(black)(m/s), HR036
Z(m)
Distance from center (km)
16000
14000
12000
10000
8000
6000
4000
2000
0
0
20
40
60
80
100
120
140
160
180

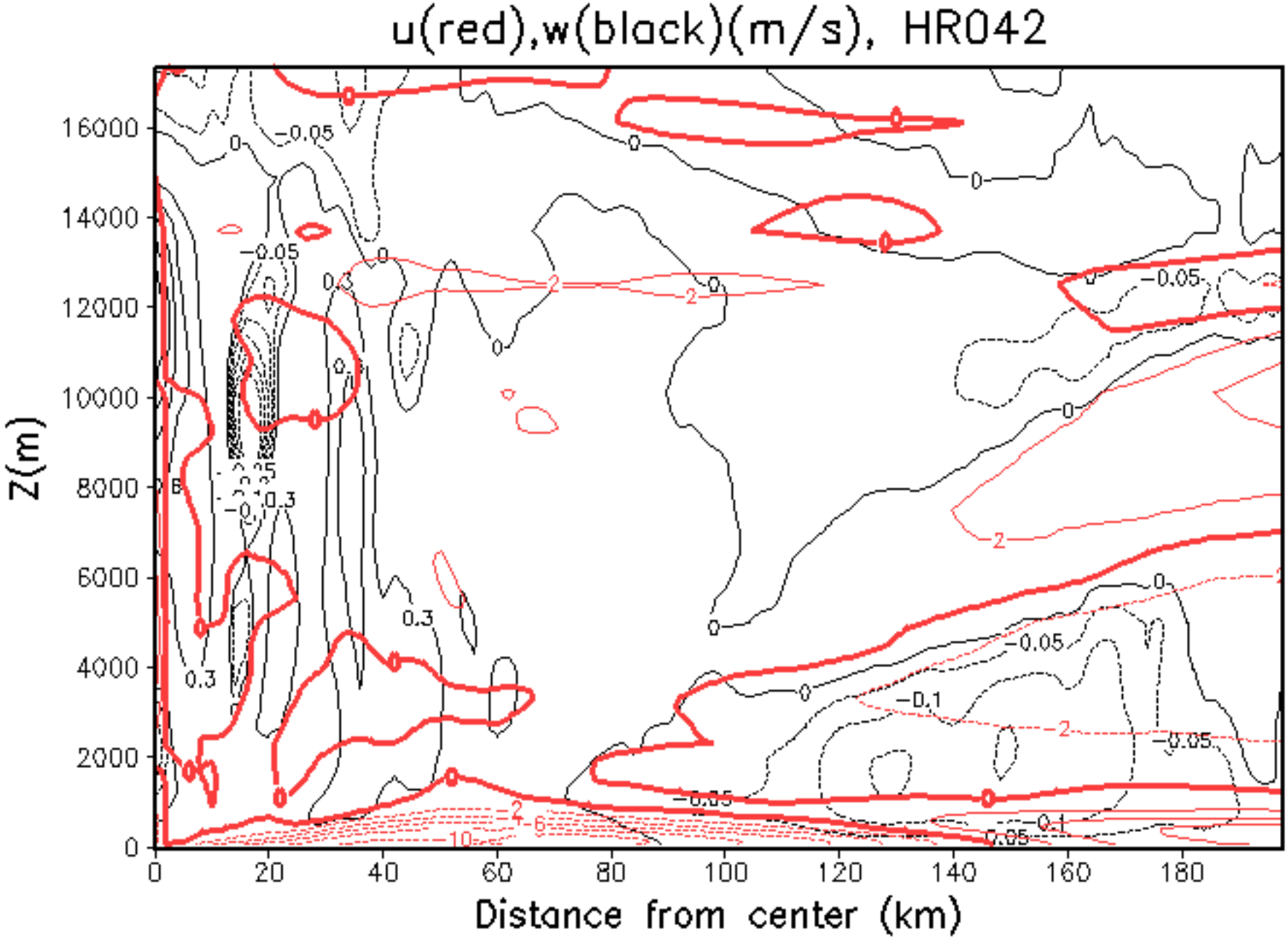

u(red),w(black)(m/s), HR042
Z(m)
Distance from center (km)
0
2000
4000
6000
8000
10000
12000
14000
16000
0
20
40
60
80
100
120
140
160
180

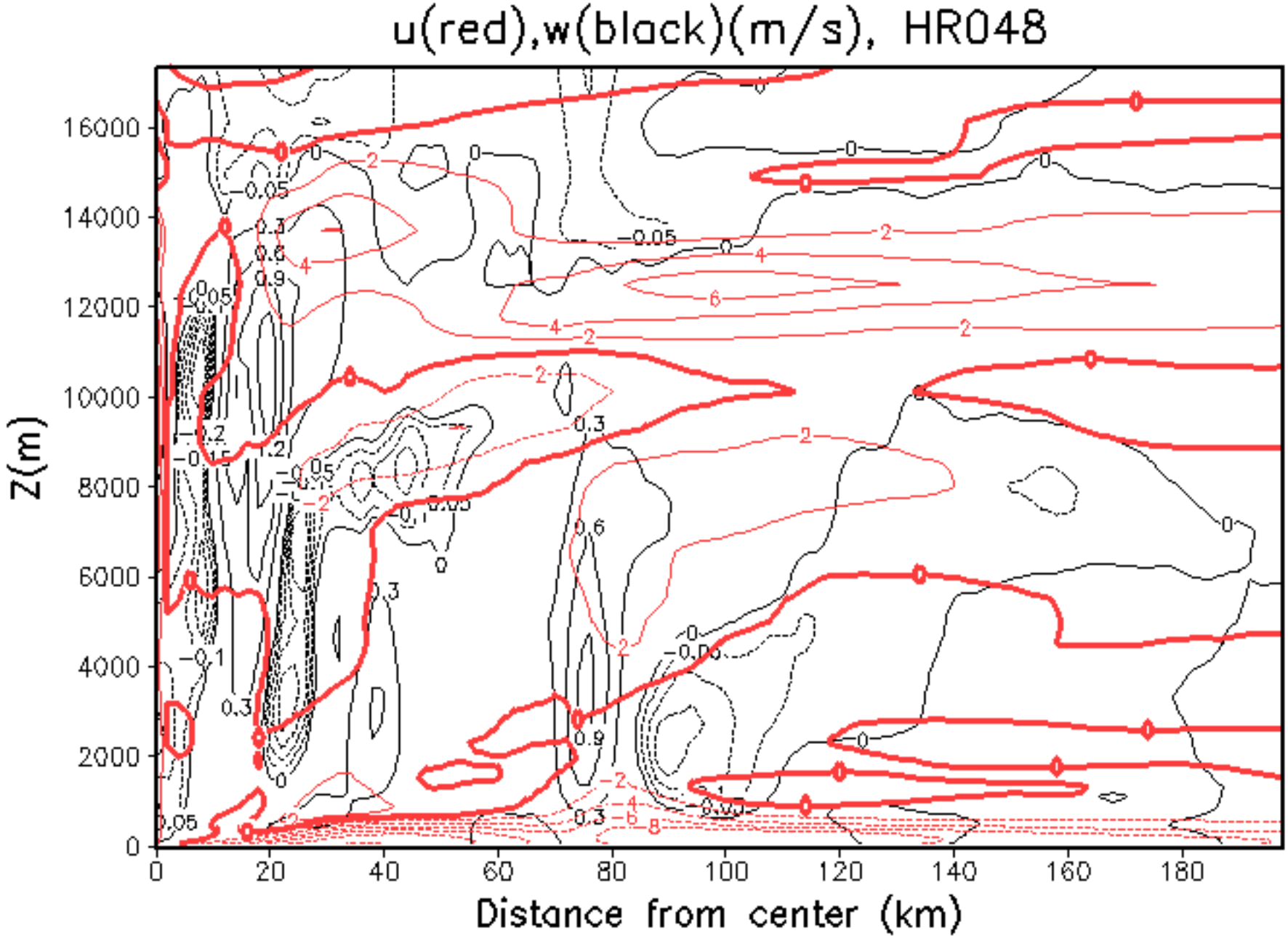
u(red),w(black)(m/s), HR048
Z(m)
Distance from center (km)
0
2000
4000
6000
8000
10000
12000
14000
16000
0
20
40
60
80
100
120
140
160
180

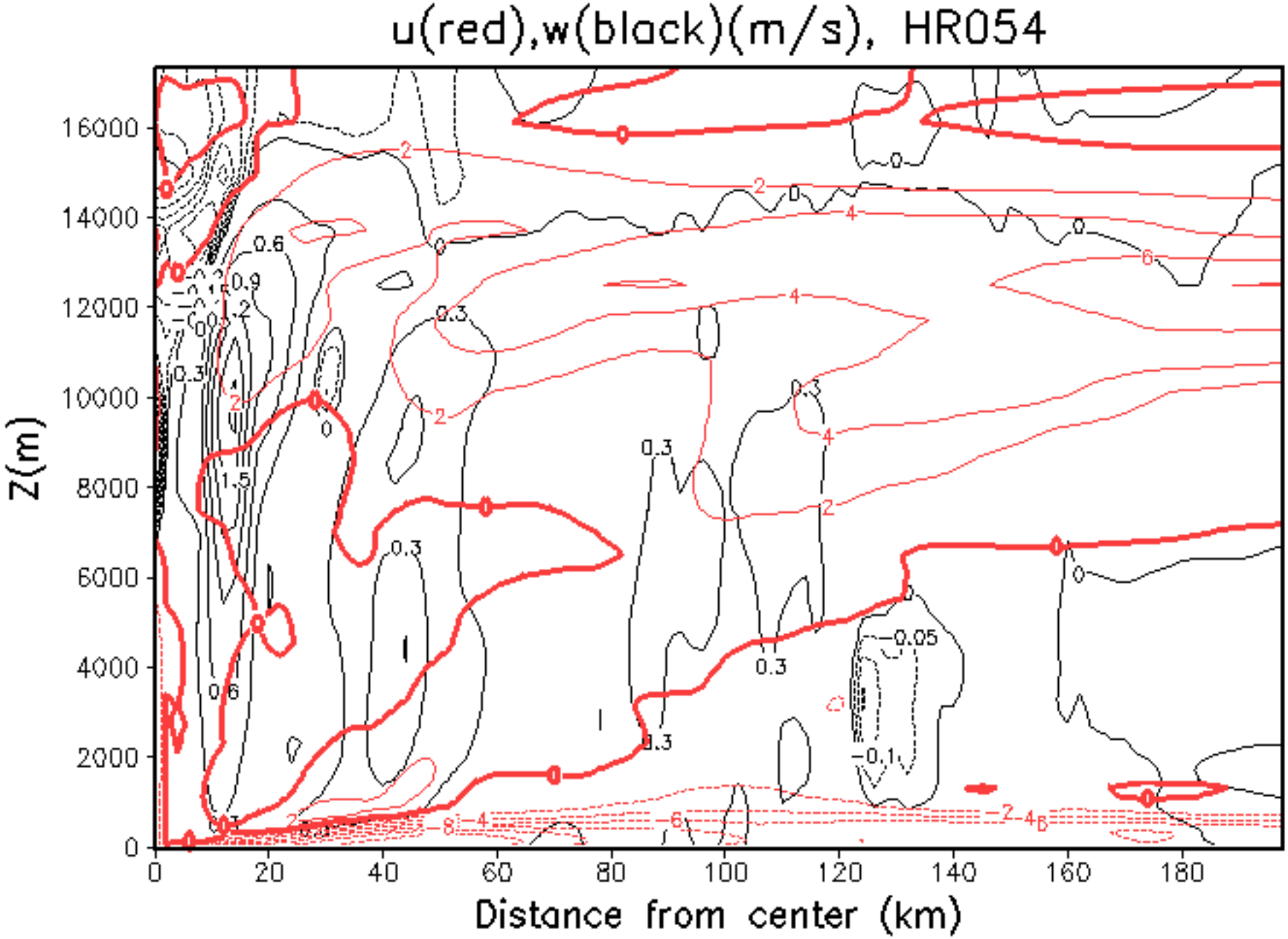
u(red),w(black)(m/s), HR054
Z(m)
Distance from center (km)
0
2000
4000
6000
8000
10000
12000
14000
16000
0
20
40
60
80
100
120
140
160
180

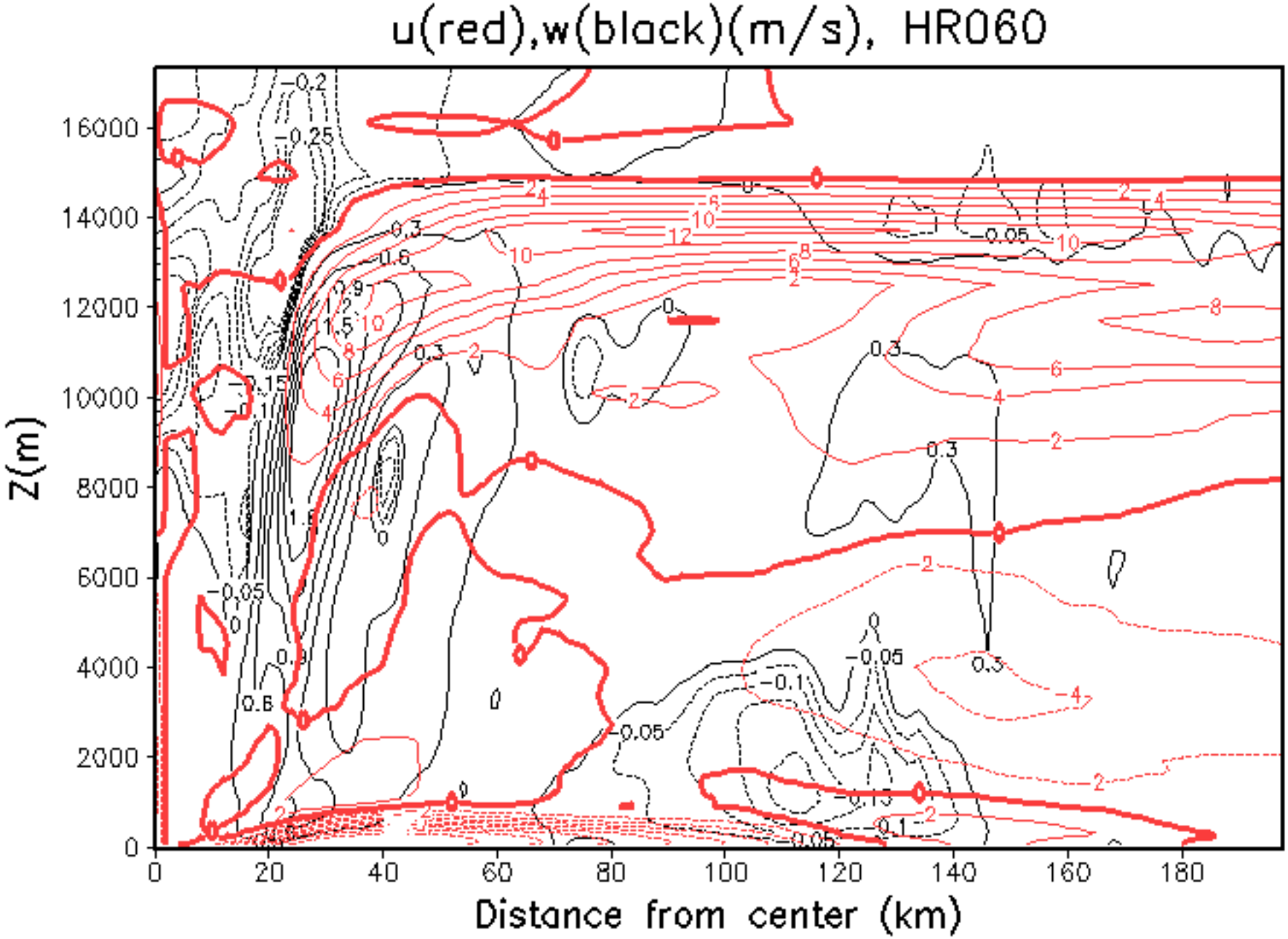
u(red),w(black)(m/s), HR060
Z(m)
Distance from center (km)
0
2000
4000
6000
8000
10000
12000
14000
16000
0
20
40
60
80
100
120
140
160
180

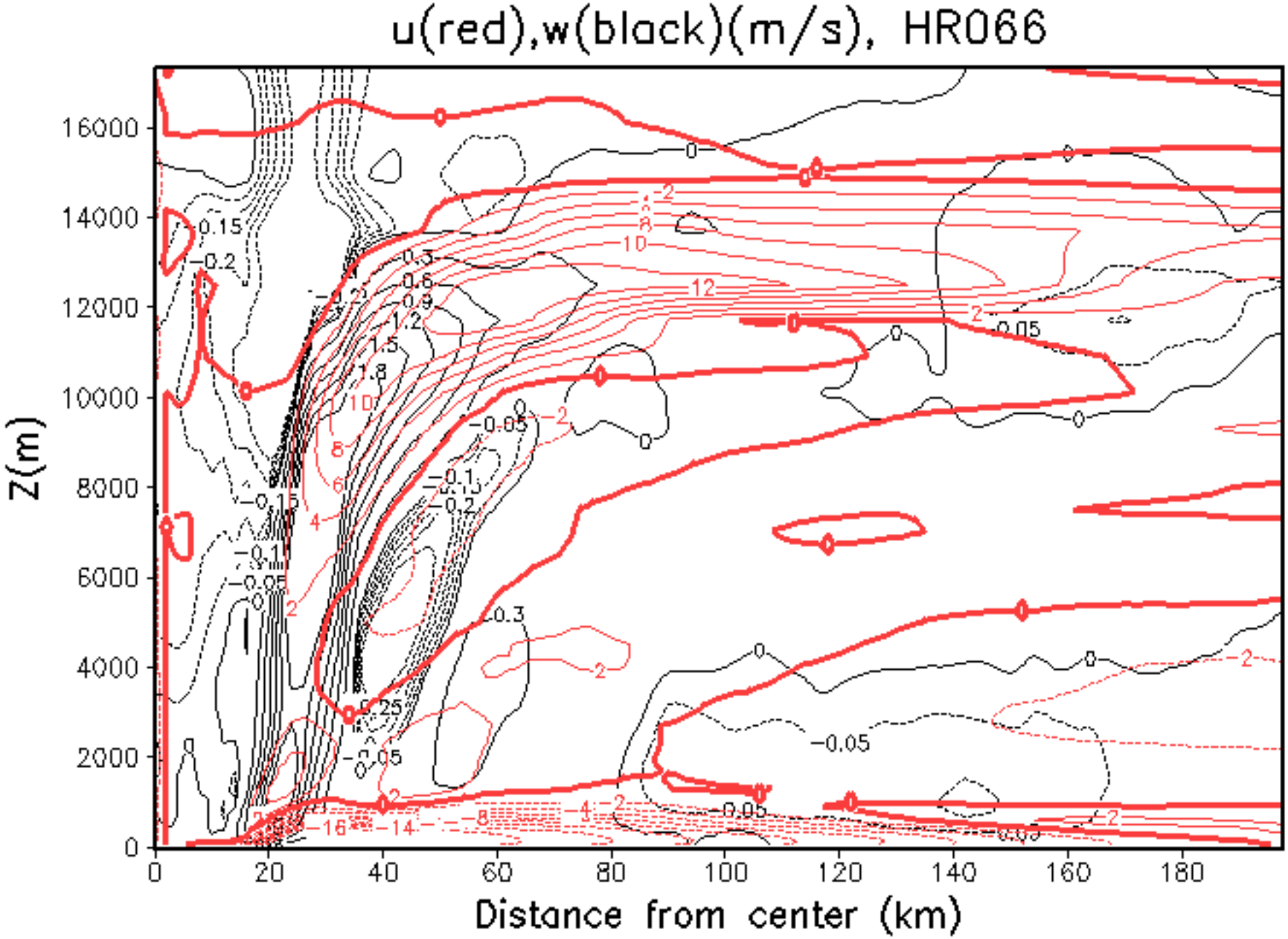
u(red),w(black)(m/s), HR066
Z(m)
Distance from center (km)
0
2000
4000
6000
8000
10000
12000
14000
16000
0
20
40
60
80
100
120
140
160
180

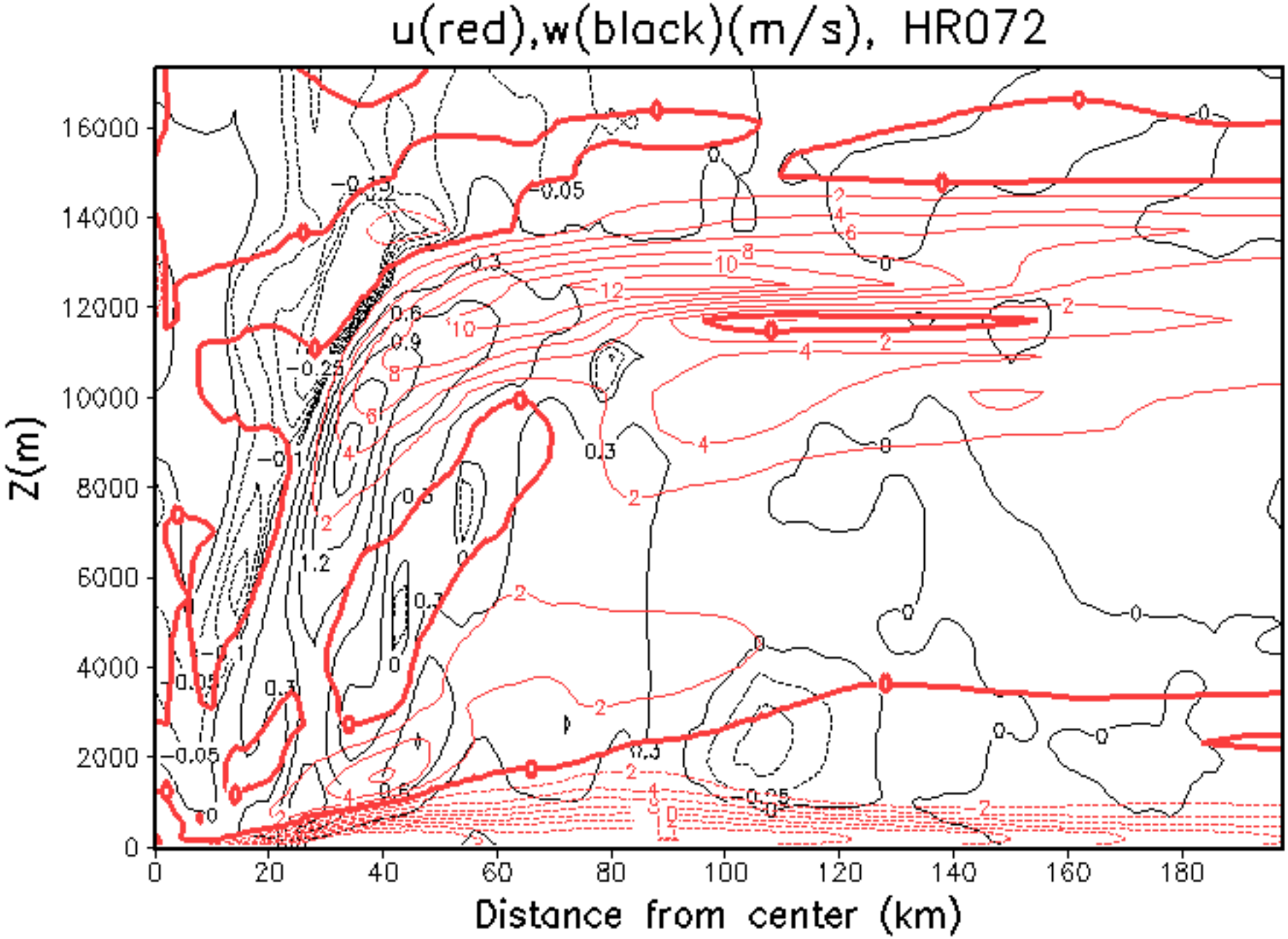
u(red),w(black)(m/s), HR072
Z(m)
Distance from center (km)
0
2000
4000
6000
8000
10000
12000
14000
16000
0
20
40
60
80
100
120
140
160
180

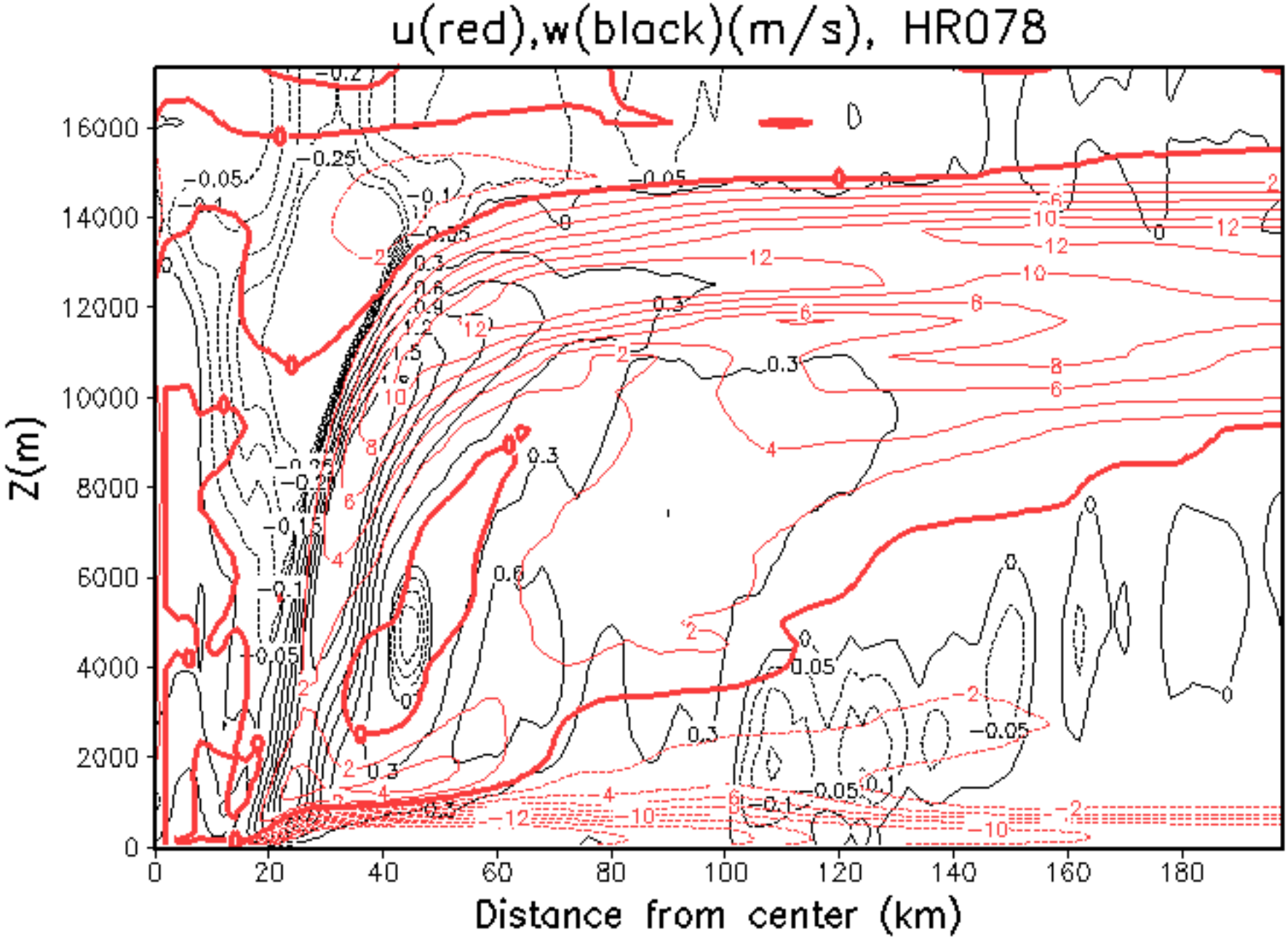
u(red),w(black)(m/s), HR078
Z(m)
Distance from center (km)
0
2000
4000
6000
8000
10000
12000
14000
16000
0
20
40
60
80
100
120
140
160
180

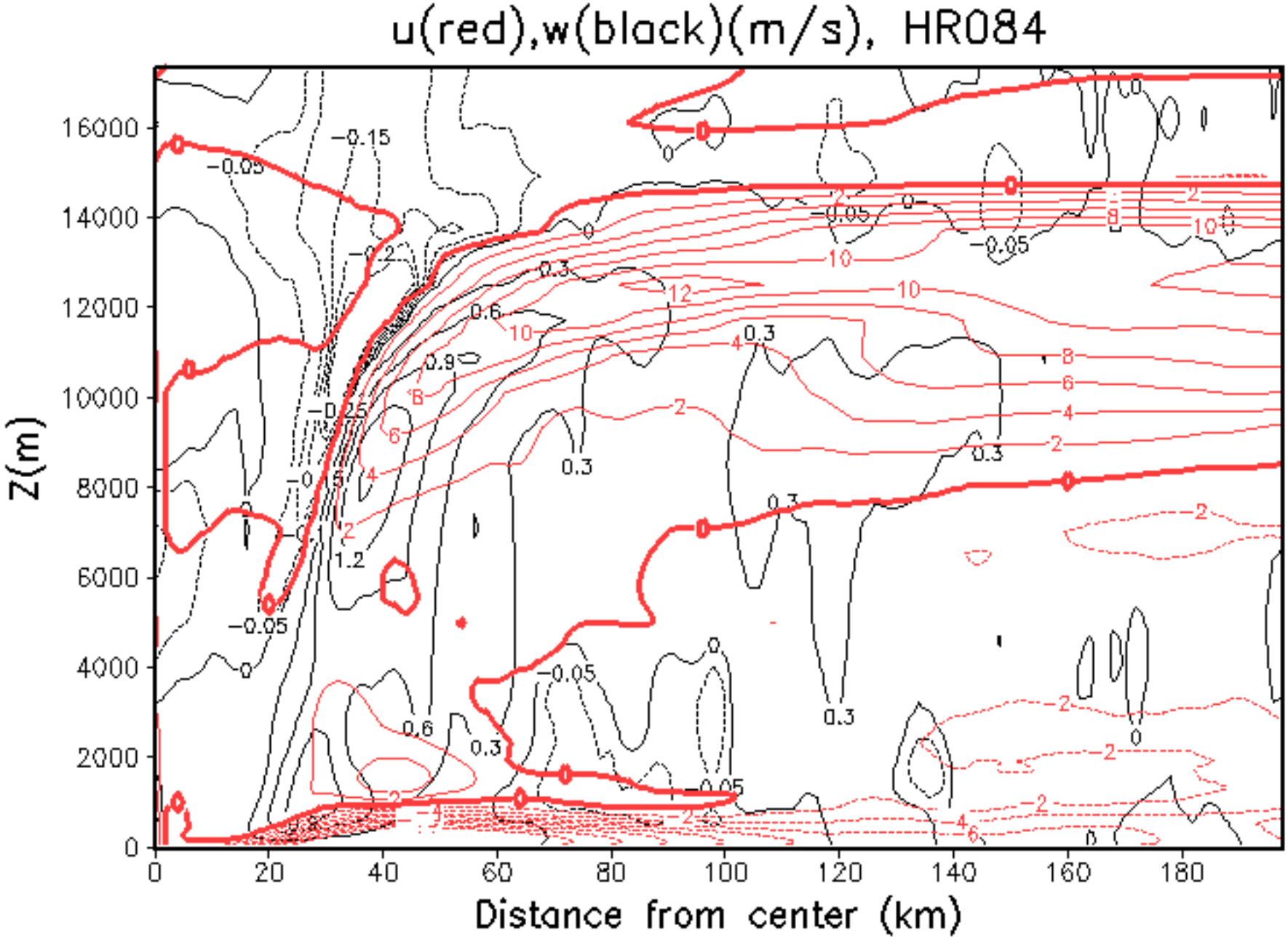
u(red),w(black)(m/s), HR084
Z(m)
Distance from center (km)
0
2000
4000
6000
8000
10000
12000
14000
16000
0
20
40
60
80
100
120
140
160
180

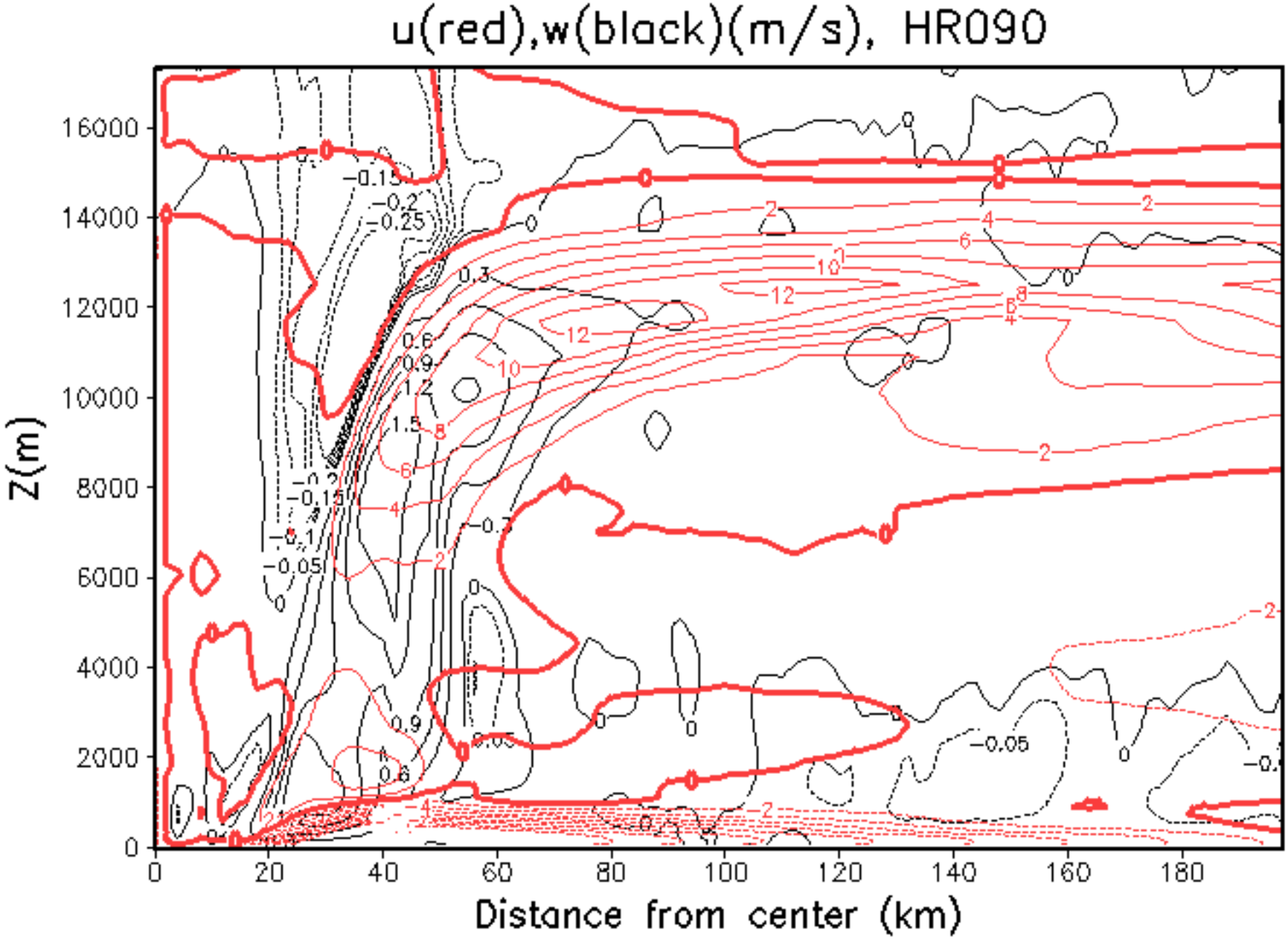
u(red),w(black)(m/s), HR090
Z(m)
Distance from center (km)
0
2000
4000
6000
8000
10000
12000
14000
16000
0
20
40
60
80
100
120
140
160
180

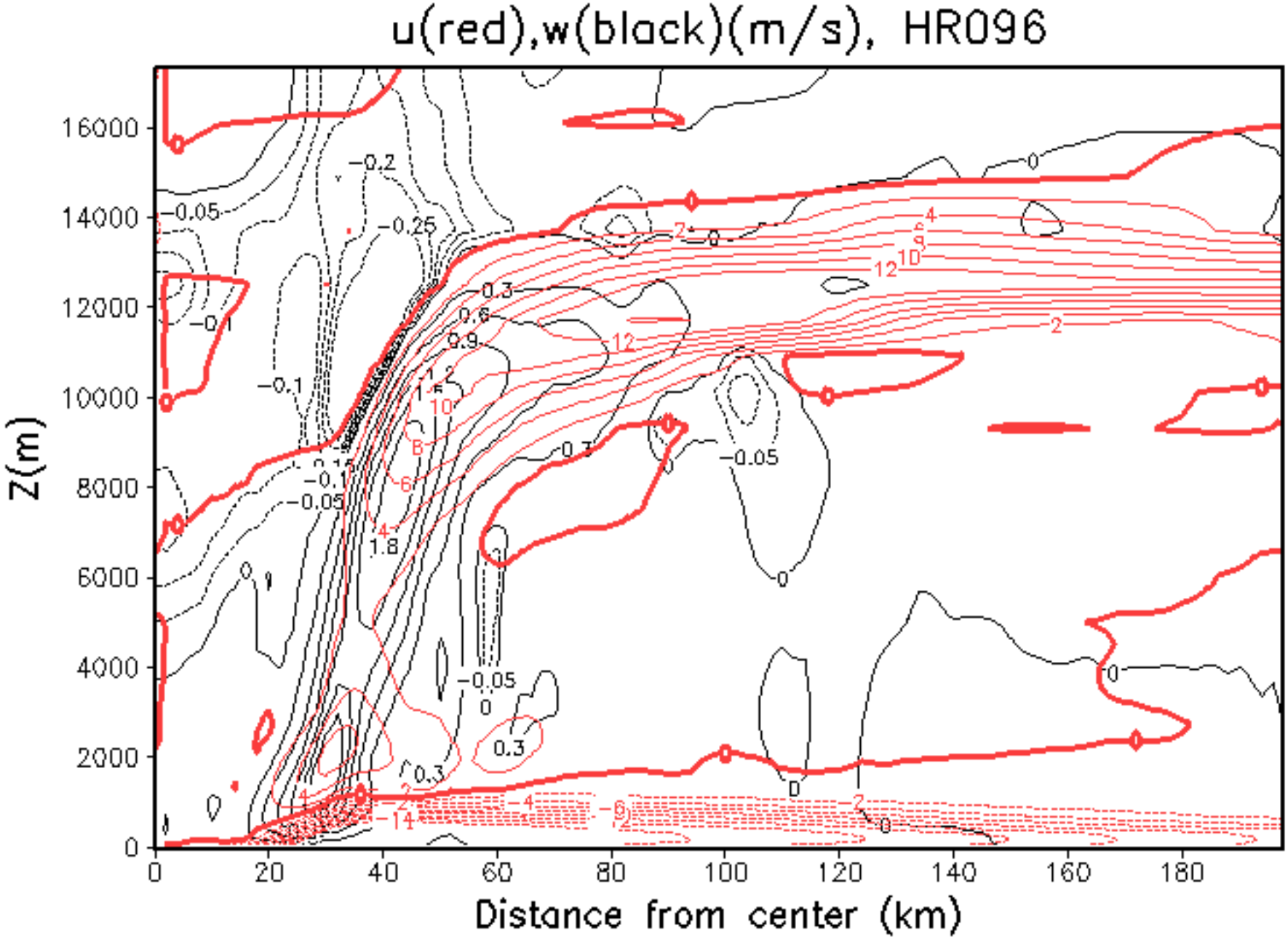
u(red),w(black)(m/s), HR096
Z(m)
Distance from center (km)
0
2000
4000
6000
8000
10000
12000
14000
16000
0
20
40
60
80
100
120
140
160
180

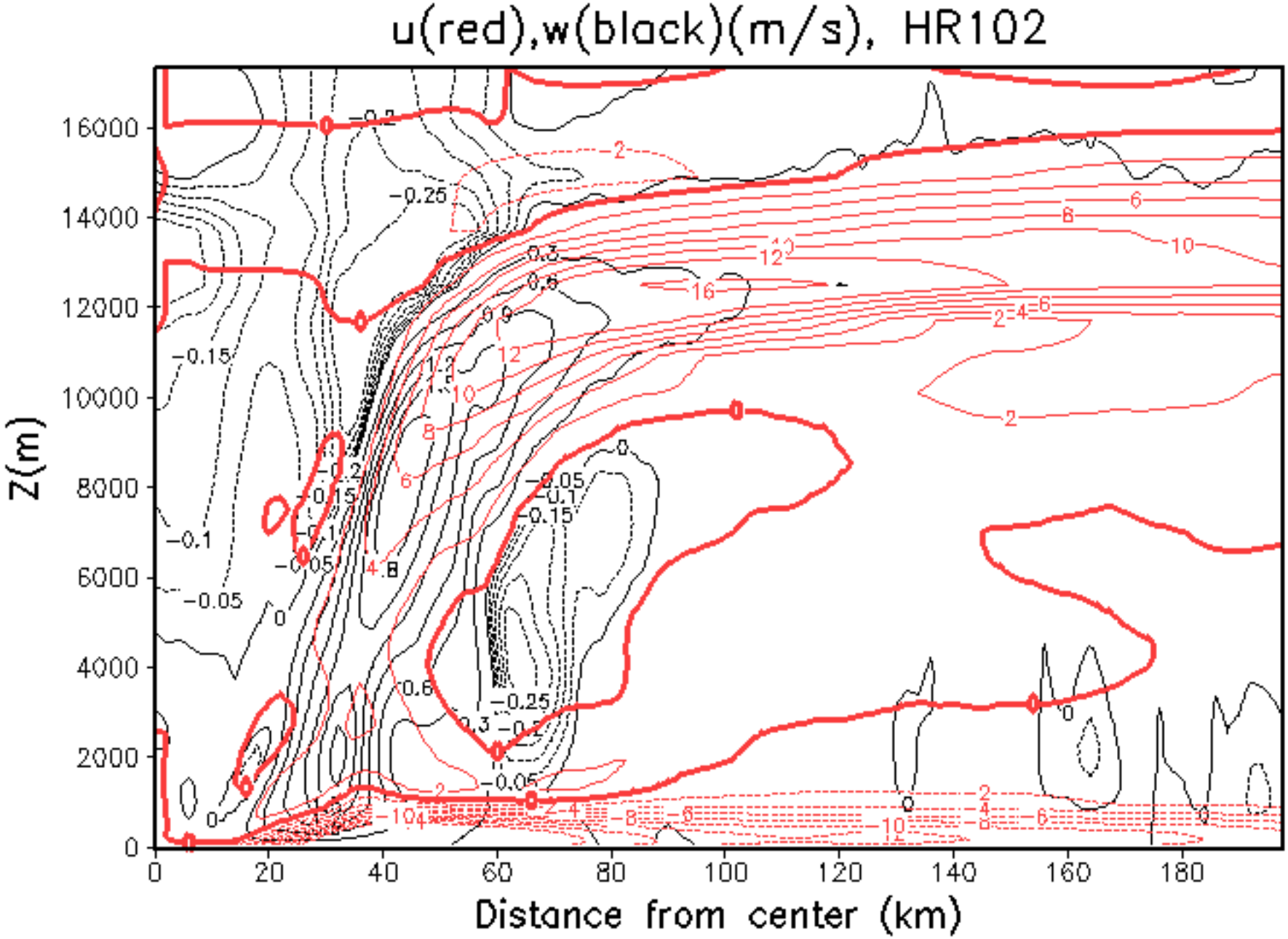
u(red),w(black)(m/s), HR102
Z(m)
Distance from center (km)
0
2000
4000
6000
8000
10000
12000
14000
16000
0
20
40
60
80
100
120
140
160
180

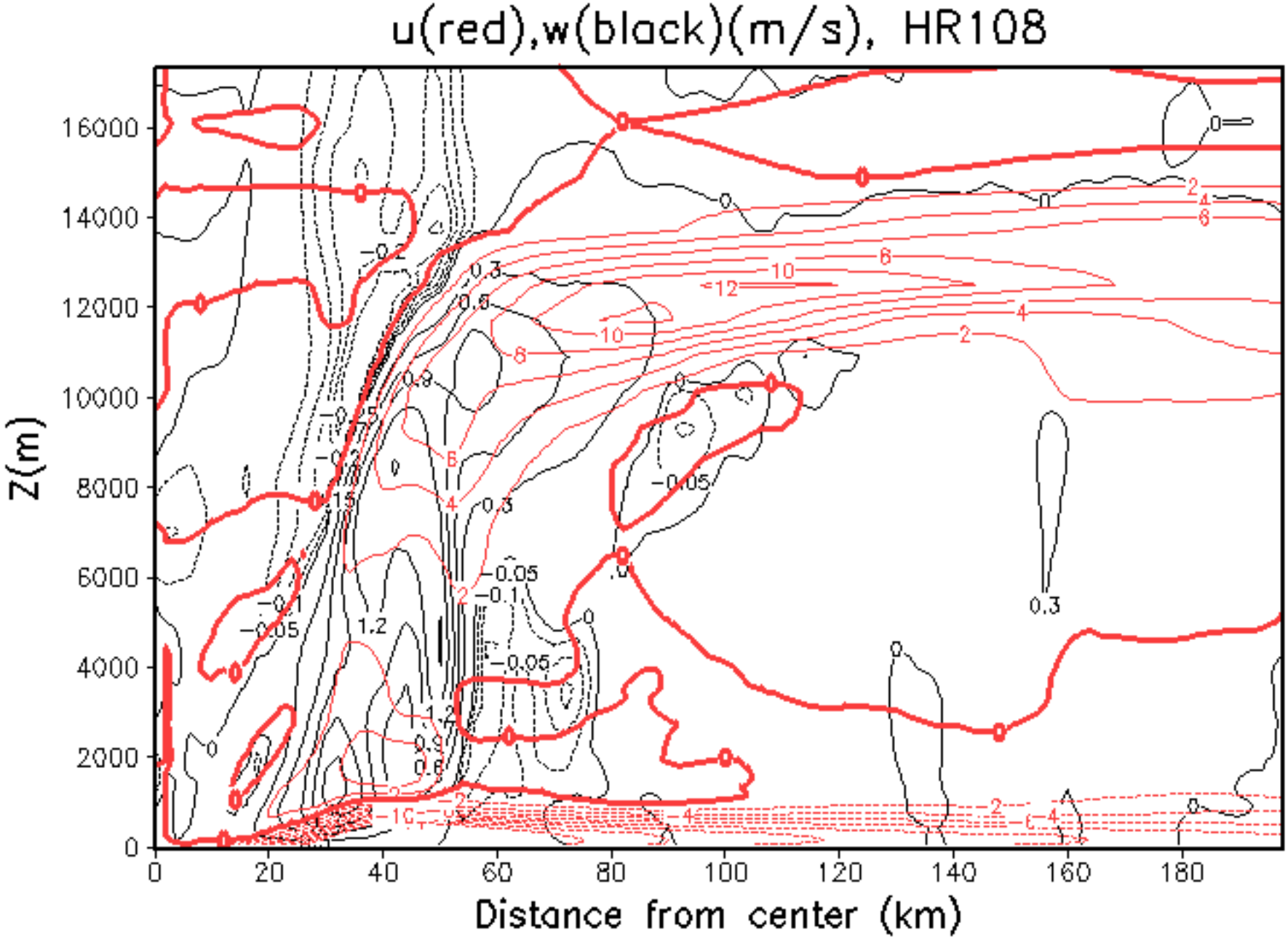
u(red),w(black)(m/s), HR108
Z(m)
Distance from center (km)
0
2000
4000
6000
8000
10000
12000
14000
16000
0
20
40
60
80
100
120
140
160
180

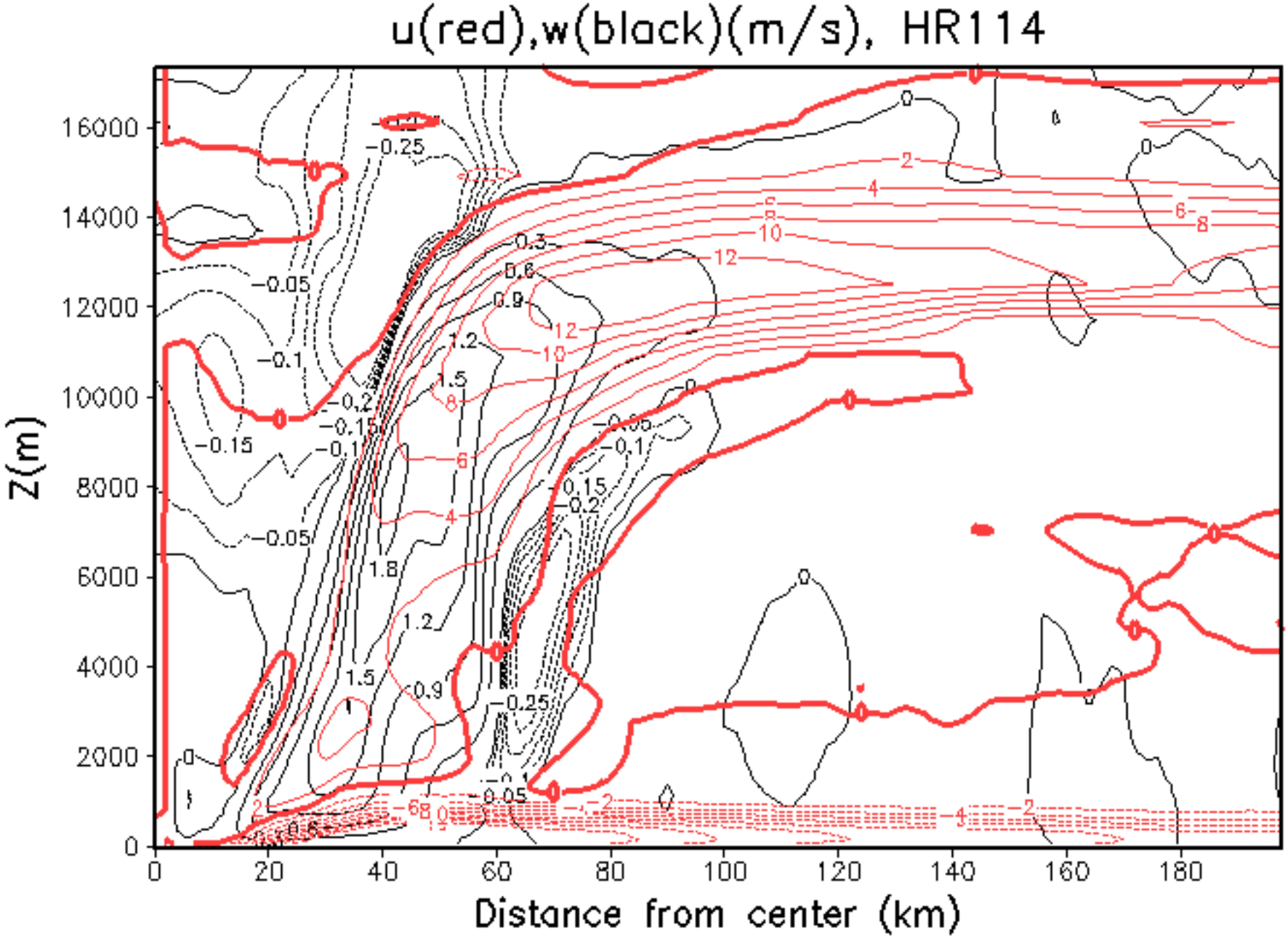
u(red),w(black)(m/s), HR114
Z(m)
Distance from center (km)
0
2000
4000
6000
8000
10000
12000
14000
16000
0
20
40
60
80
100
120
140
160
180

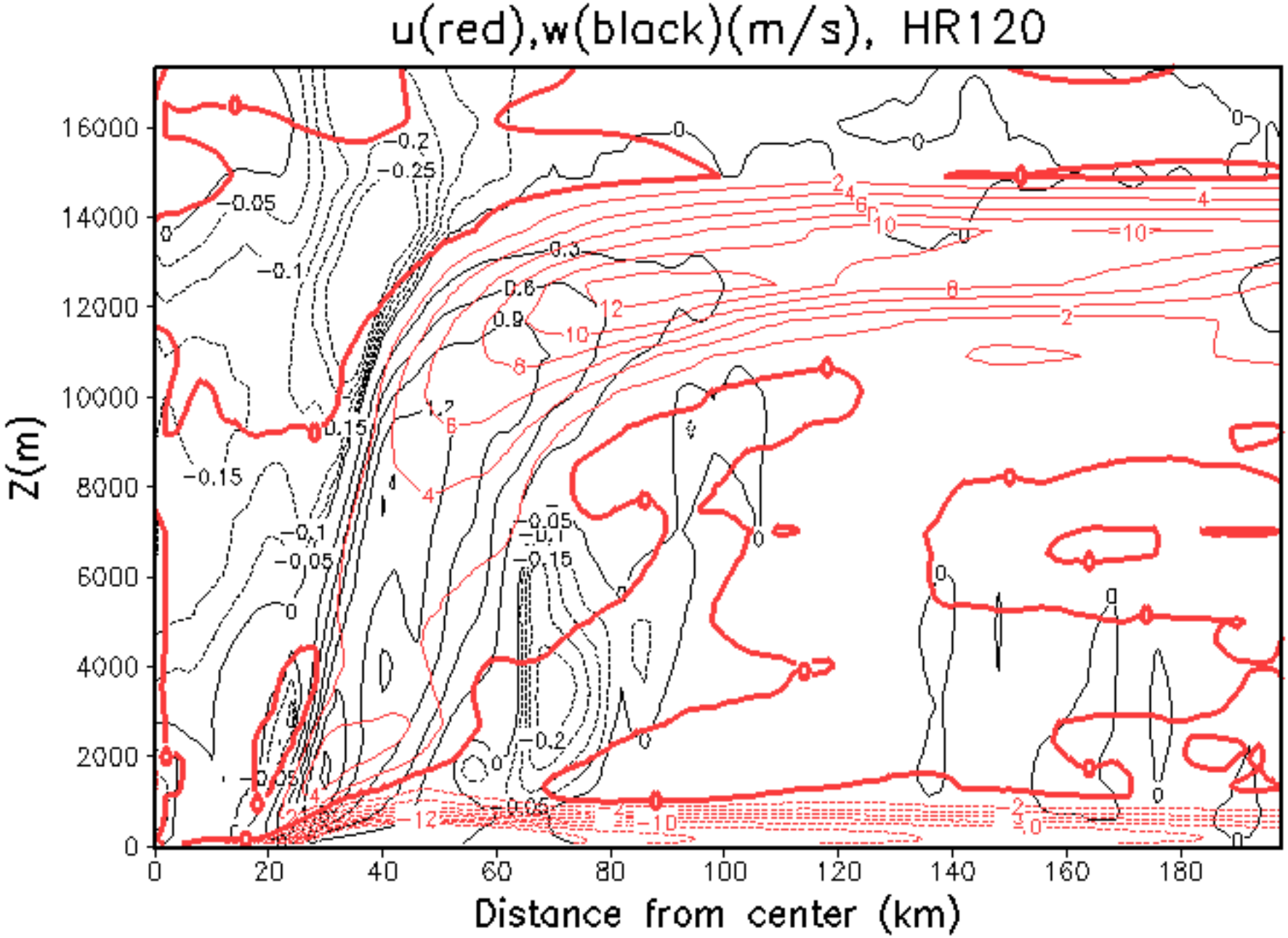
u(red),w(black)(m/s), HR120
Z(m)
Distance from center (km)
0
2000
4000
6000
8000
10000
12000
14000
16000
0
20
40
60
80
100
120
140
160
180

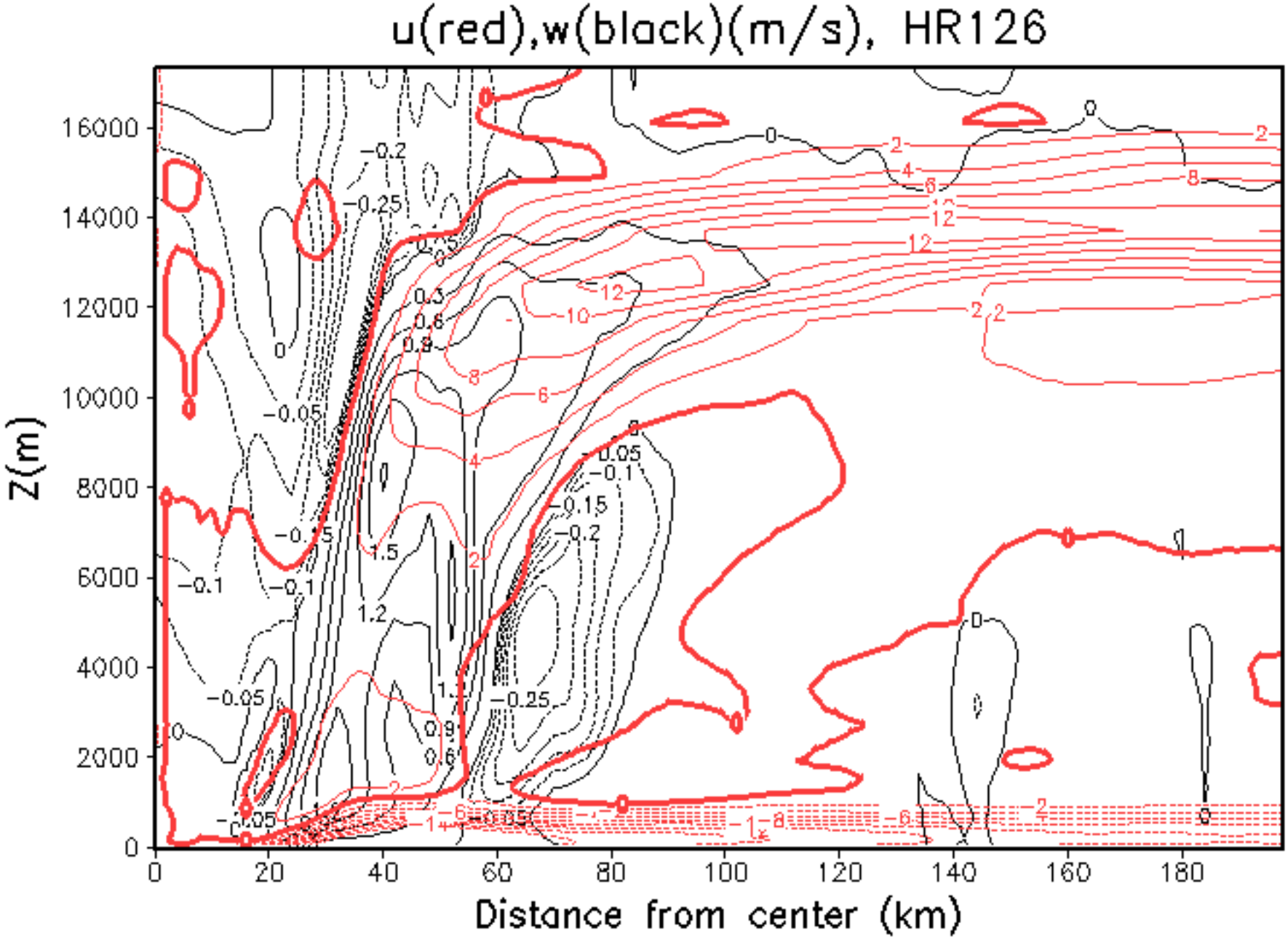
u(red),w(black)(m/s), HR126
Z(m)
Distance from center (km)
0
2000
4000
6000
8000
10000
12000
14000
16000
0
20
40
60
80
100
120
140
160
180