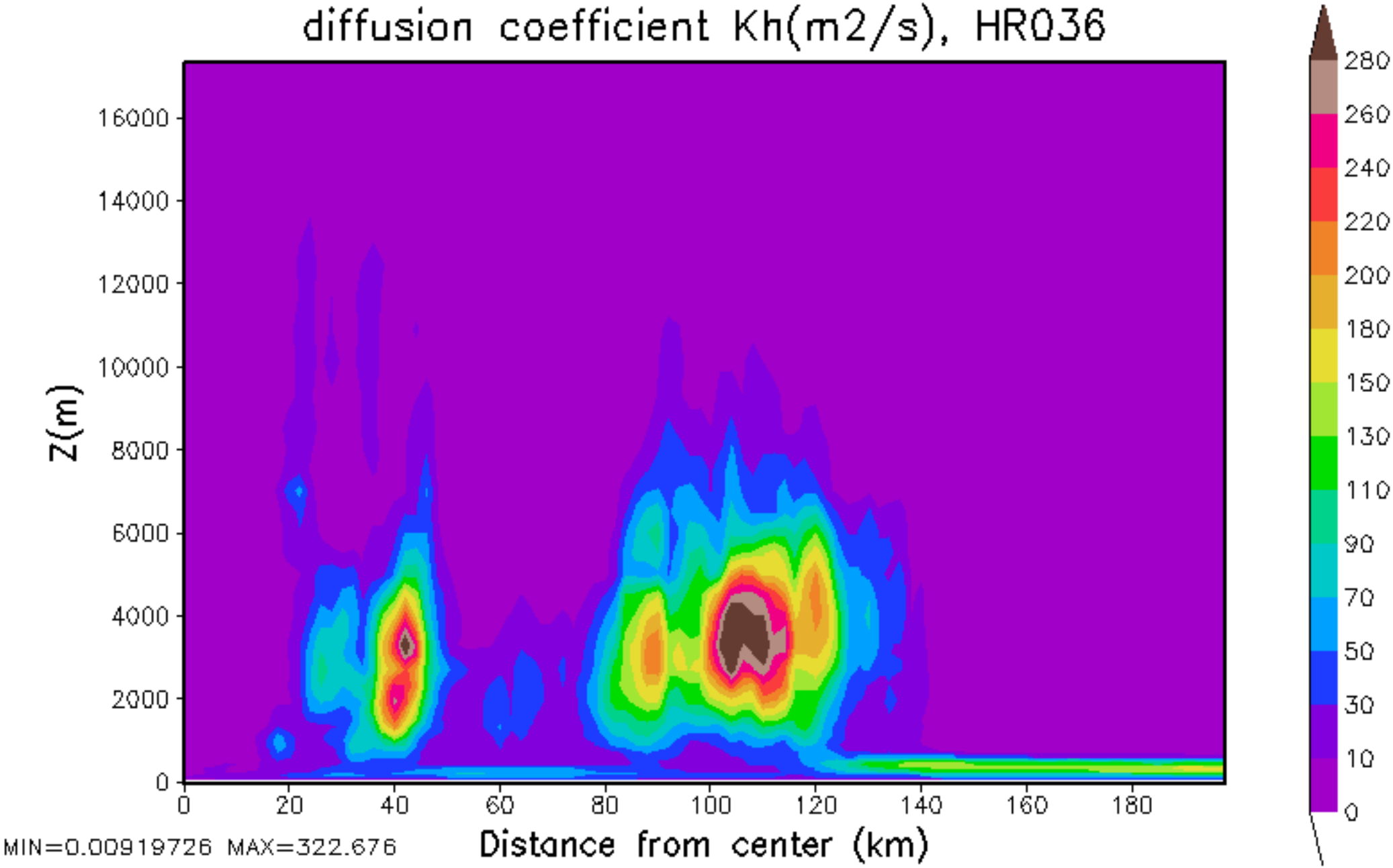
diffusion coefficient Kh(m2/s), HR036
Z(m)
16000
14000
12000
10000
8000
6000
4000
2000
0
0
20
40
60
80
100
120
140
160
180
Distance from center (km)
MIN=0.00919726 MAX=322.676
280
260
240
220
200
180
150
130
110
90
70
50
30
10
0

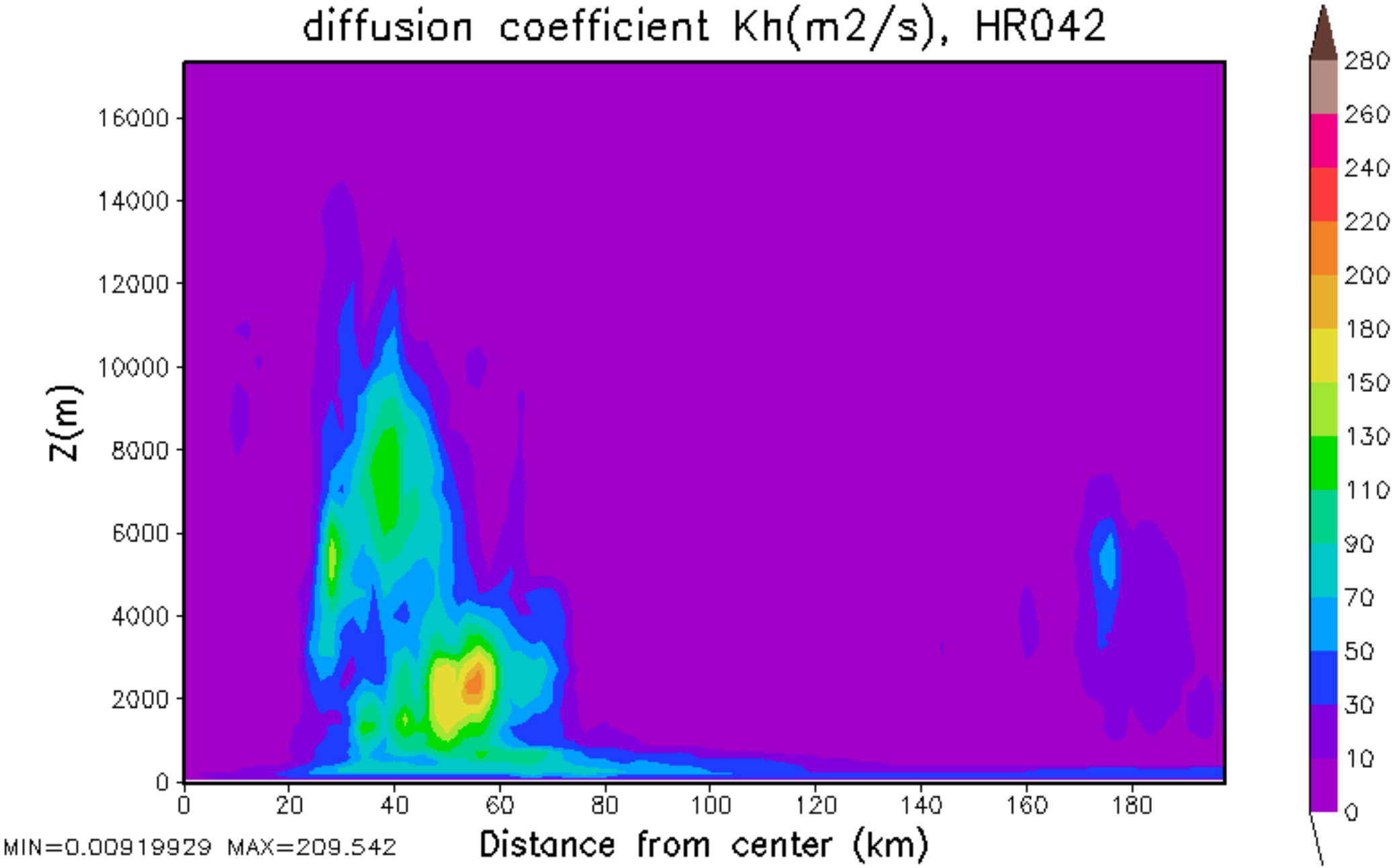
diffusion coefficient Kh(m2/s), HR042
Z(m)
16000
14000
12000
10000
8000
6000
4000
2000
0
0
20
40
60
80
100
120
140
160
180
Distance from center (km)
MIN=0.00919929 MAX=209.542
280
260
240
220
200
180
150
130
110
90
70
50
30
10
0

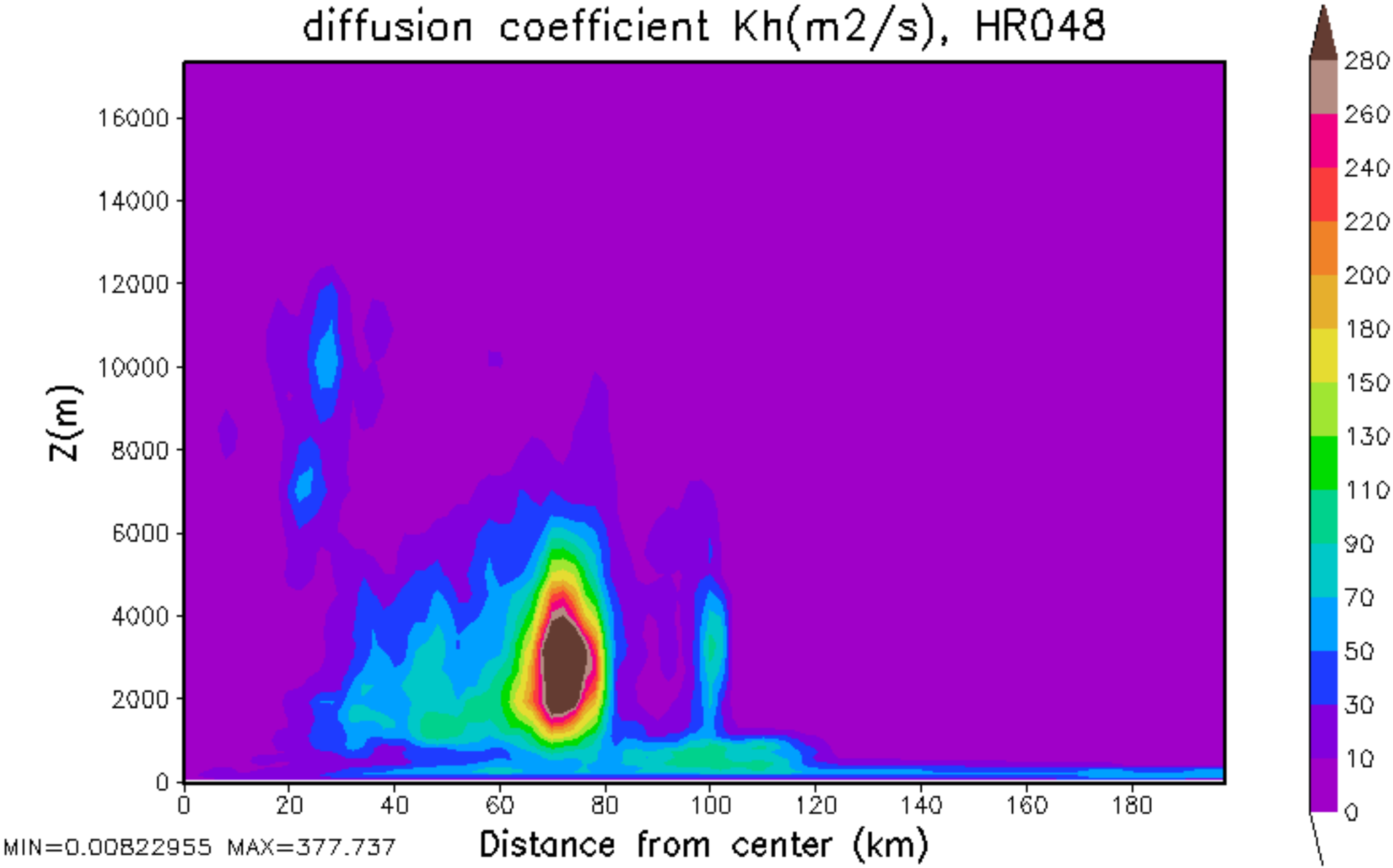
diffusion coefficient Kh(m2/s), HR048
Z(m)
16000
14000
12000
10000
8000
6000
4000
2000
0
0
20
40
60
80
100
120
140
160
180
Distance from center (km)
MIN=0.00822955 MAX=377.737
280
260
240
220
200
180
150
130
110
90
70
50
30
10
0

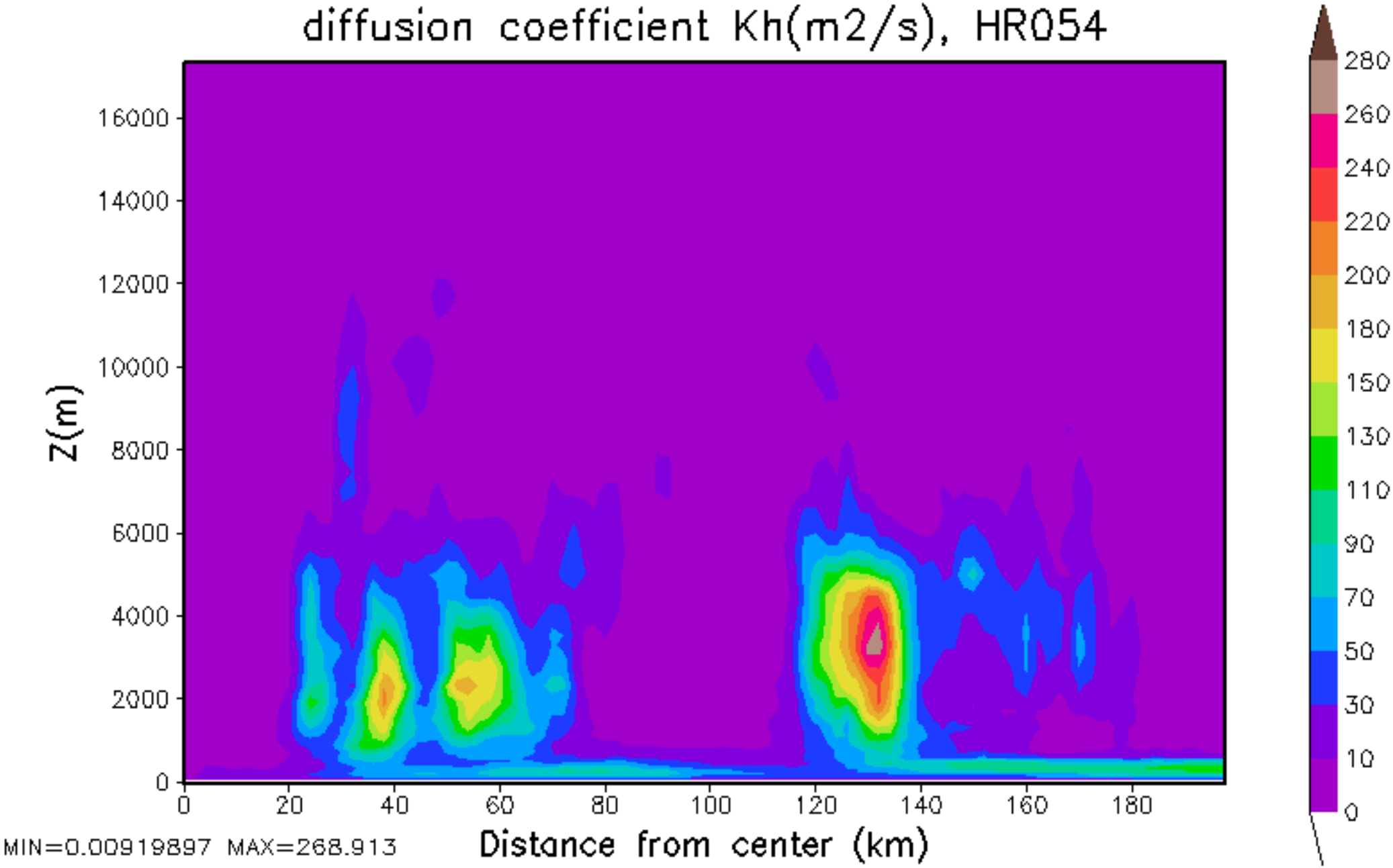
diffusion coefficient Kh(m2/s), HR054
Z(m)
16000
14000
12000
10000
8000
6000
4000
2000
0
0
20
40
60
80
100
120
140
160
180
Distance from center (km)
MIN=0.00919897 MAX=268.913
280
260
240
220
200
180
150
130
110
90
70
50
30
10
0

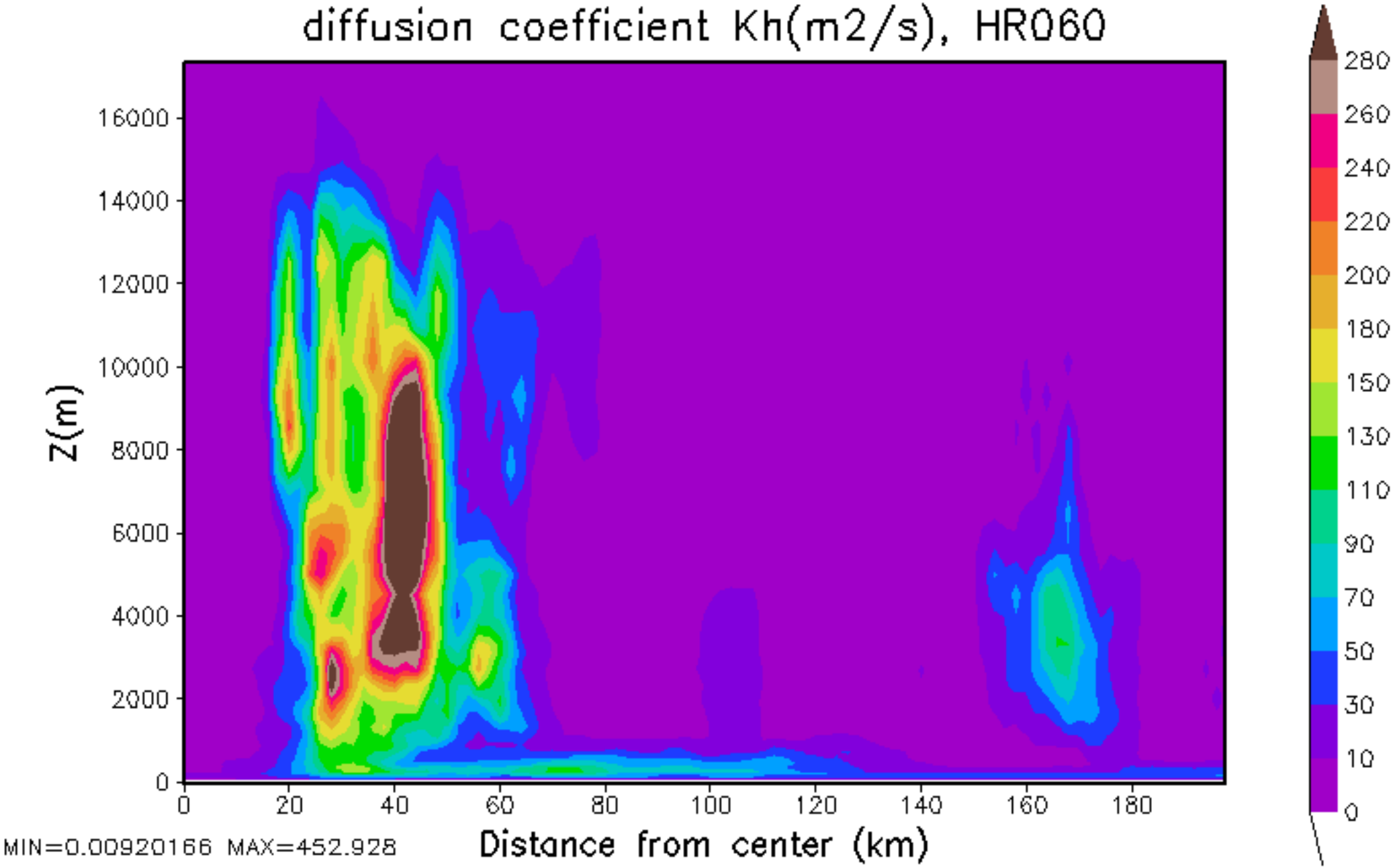
diffusion coefficient Kh(m2/s), HR060
Z(m)
16000
14000
12000
10000
8000
6000
4000
2000
0
0
20
40
60
80
100
120
140
160
180
Distance from center (km)
MIN=0.00920166 MAX=452.928
280
260
240
220
200
180
150
130
110
90
70
50
30
10
0

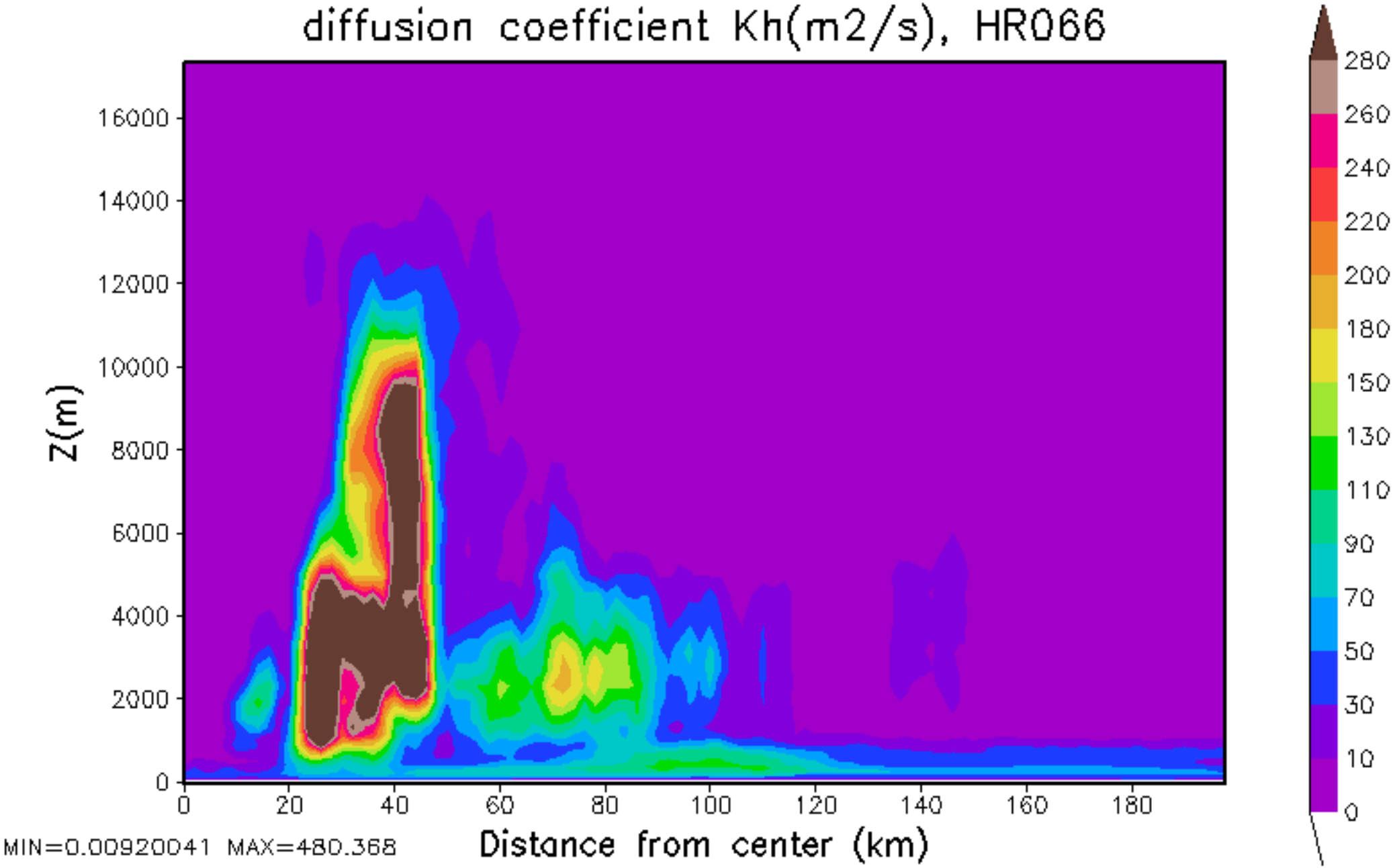
diffusion coefficient Kh(m2/s), HR066
Z(m)
16000
14000
12000
10000
8000
6000
4000
2000
0
0
20
40
60
80
100
120
140
160
180
Distance from center (km)
MIN=0.00920041 MAX=480.368
280
260
240
220
200
180
150
130
110
90
70
50
30
10
0

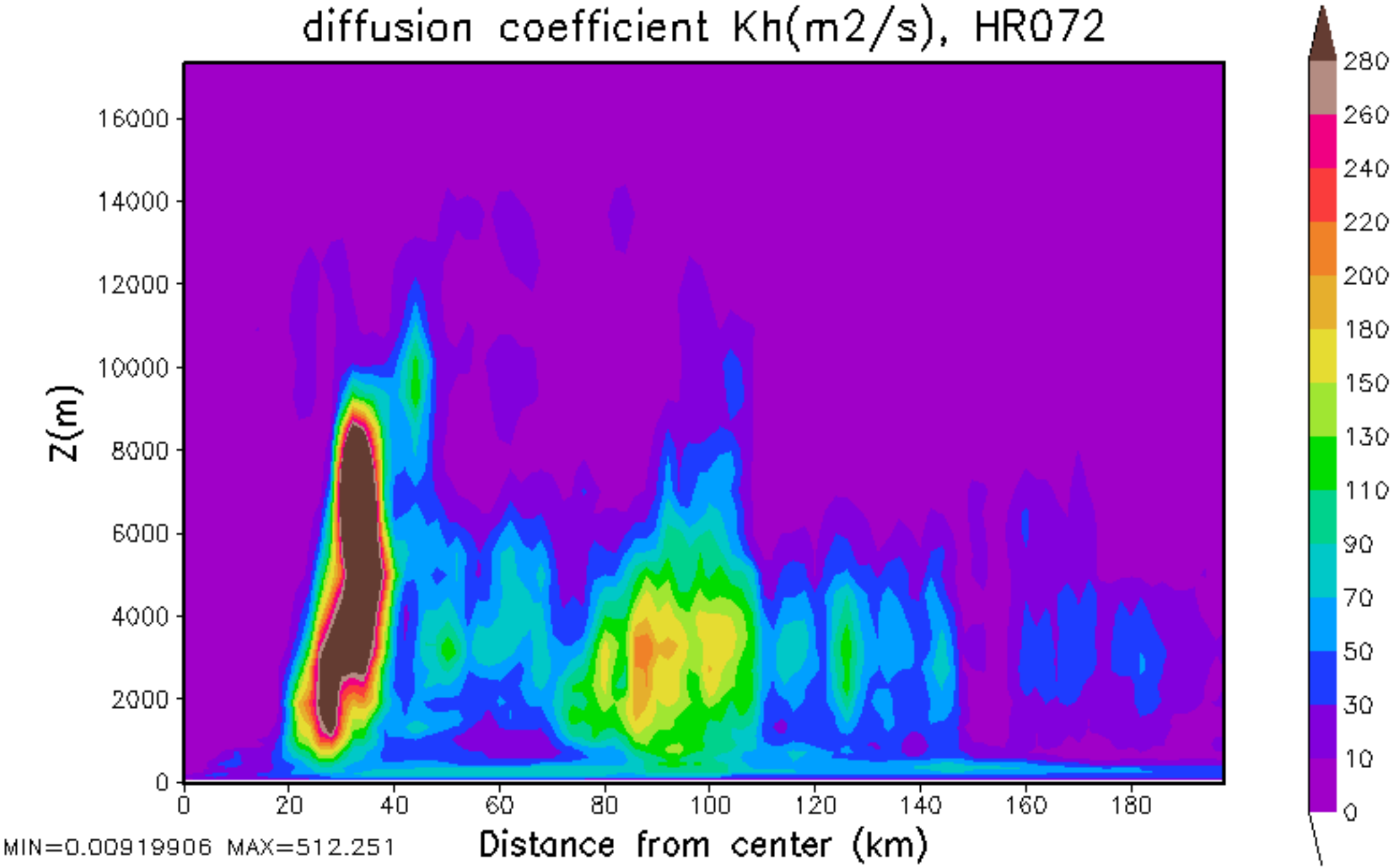
diffusion coefficient Kh(m2/s), HR072
Z(m)
16000
14000
12000
10000
8000
6000
4000
2000
0
0
20
40
60
80
100
120
140
160
180
Distance from center (km)
MIN=0.00919906 MAX=512.251
280
260
240
220
200
180
150
130
110
90
70
50
30
10
0

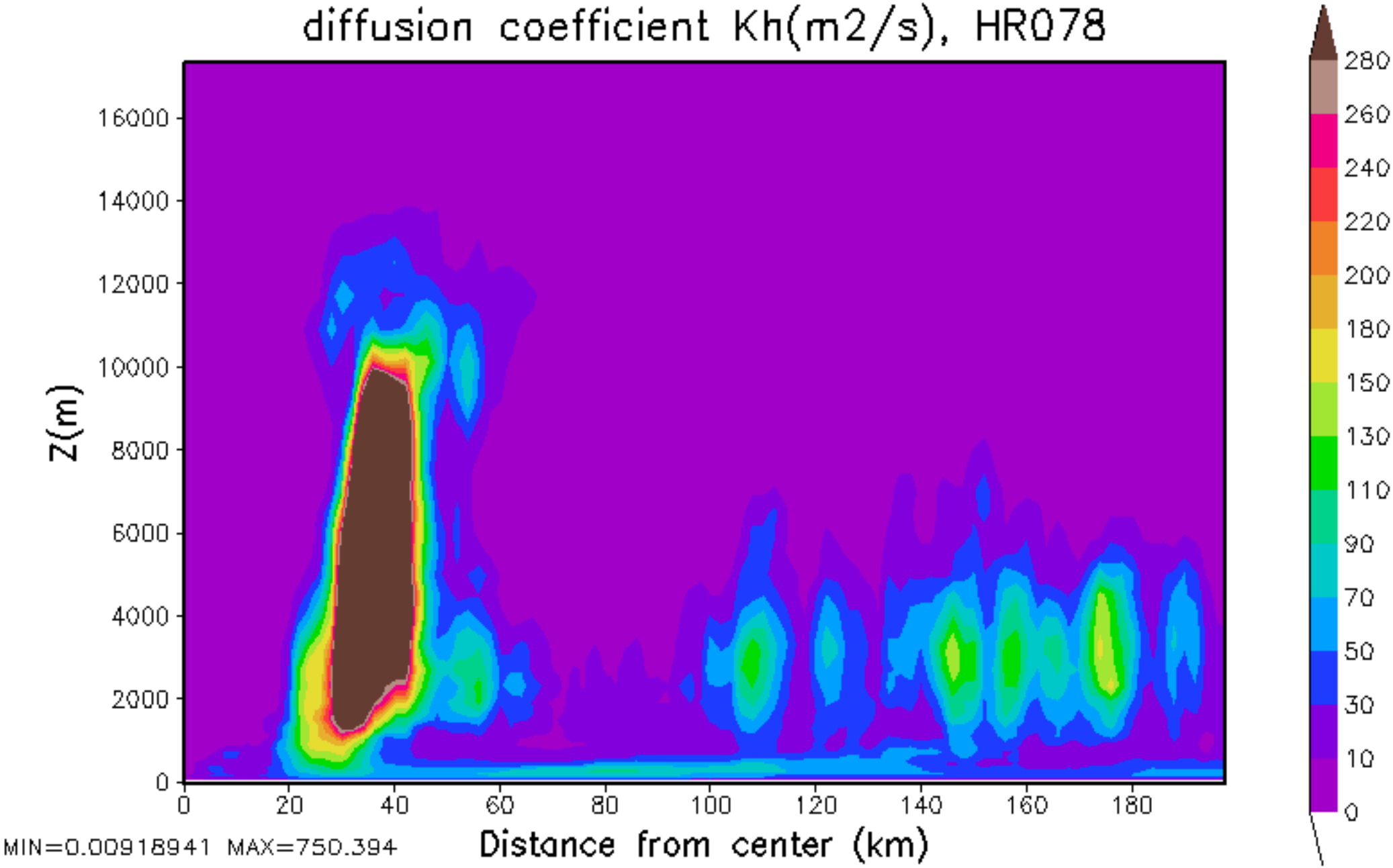
diffusion coefficient Kh(m2/s), HR078
Z(m)
16000
14000
12000
10000
8000
6000
4000
2000
0
0
20
40
60
80
100
120
140
160
180
Distance from center (km)
MIN=0.00918941 MAX=750.394
280
260
240
220
200
180
150
130
110
90
70
50
30
10
0

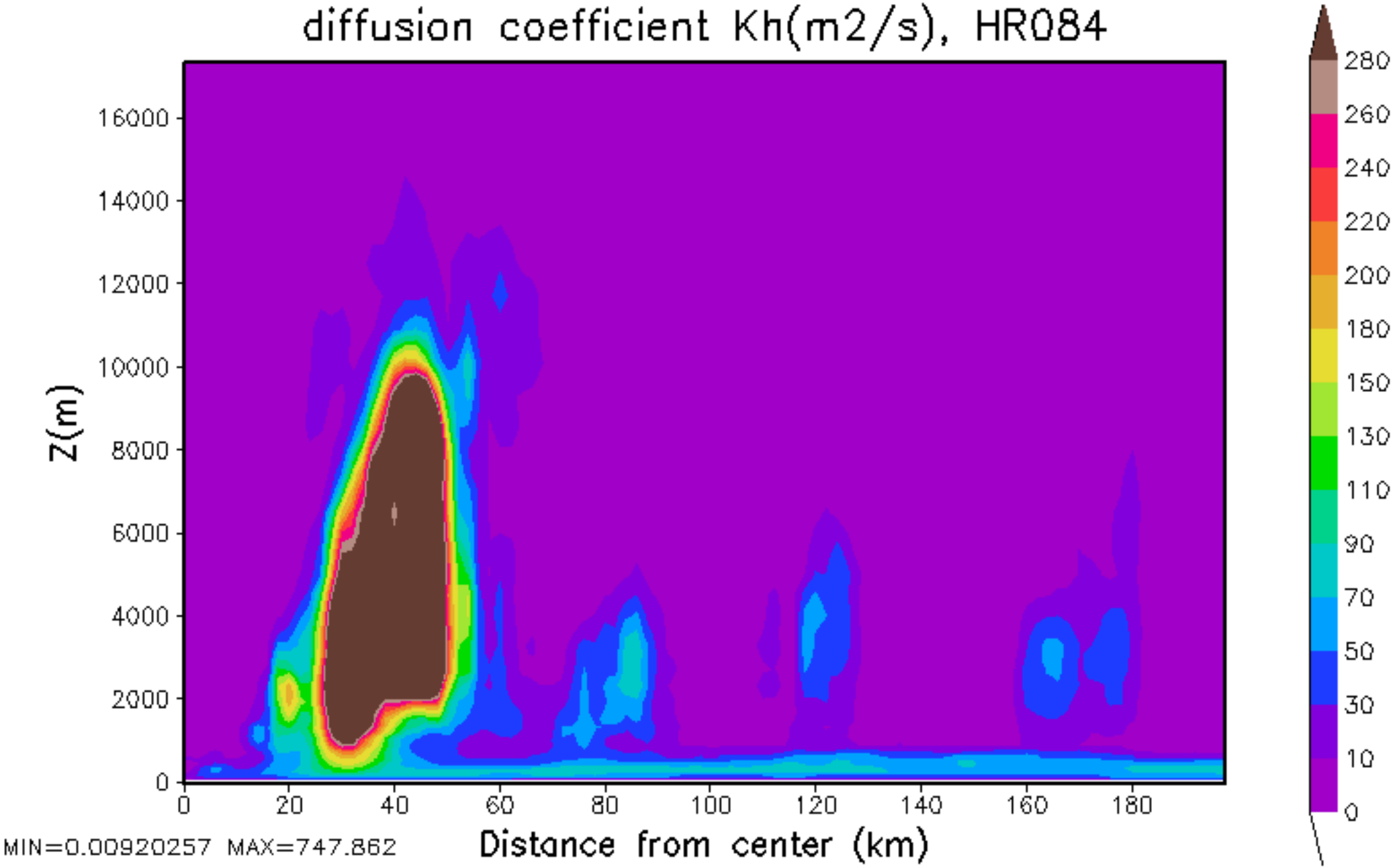
diffusion coefficient Kh(m2/s), HR084
Z(m)
16000
14000
12000
10000
8000
6000
4000
2000
0
0
20
40
60
80
100
120
140
160
180
Distance from center (km)
MIN=0.00920257 MAX=747.862
280
260
240
220
200
180
150
130
110
90
70
50
30
10
0

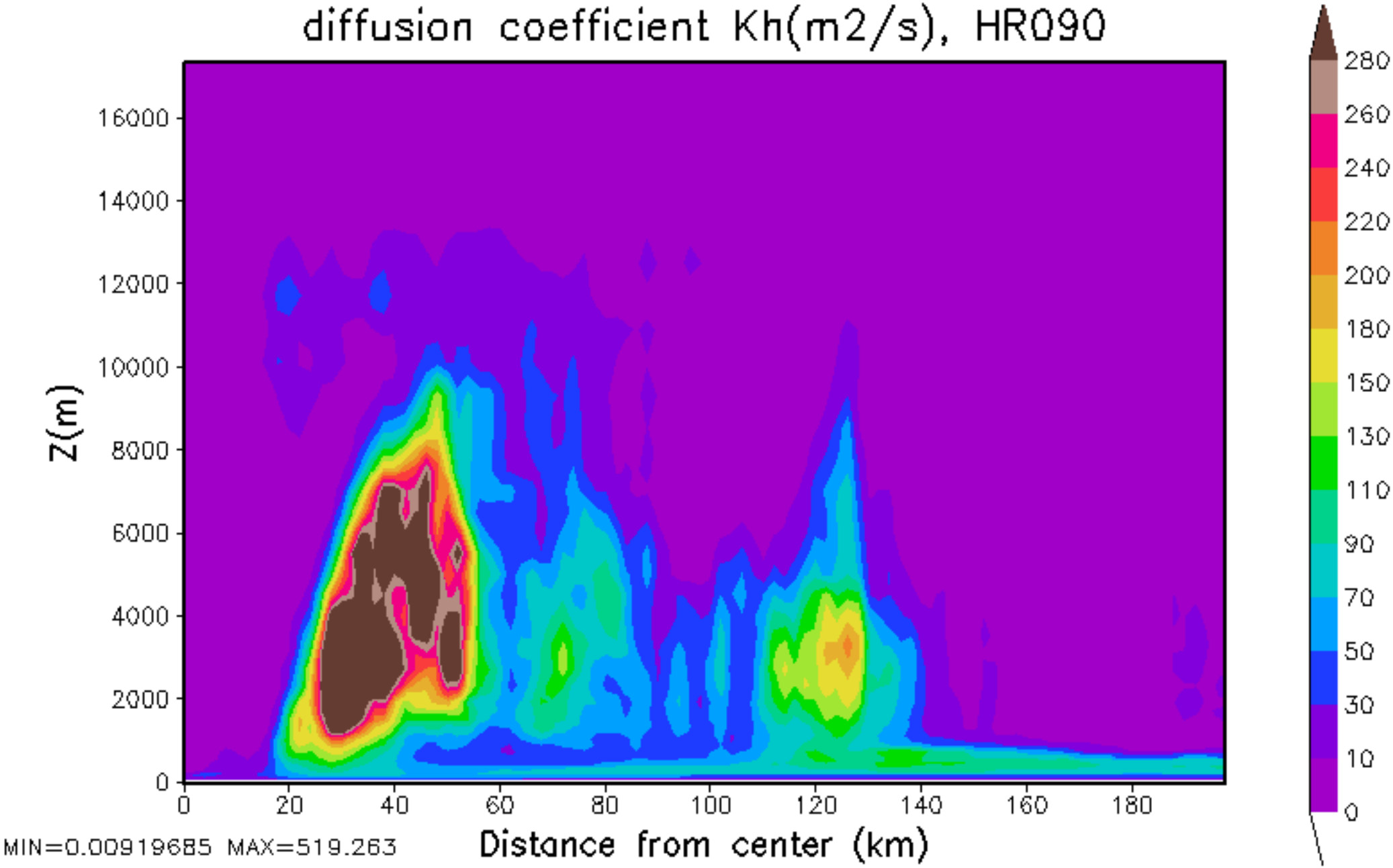
diffusion coefficient Kh(m2/s), HR090
Z(m)
16000
14000
12000
10000
8000
6000
4000
2000
0
0
20
40
60
80
100
120
140
160
180
Distance from center (km)
MIN=0.00919685 MAX=519.263
280
260
240
220
200
180
150
130
110
90
70
50
30
10
0

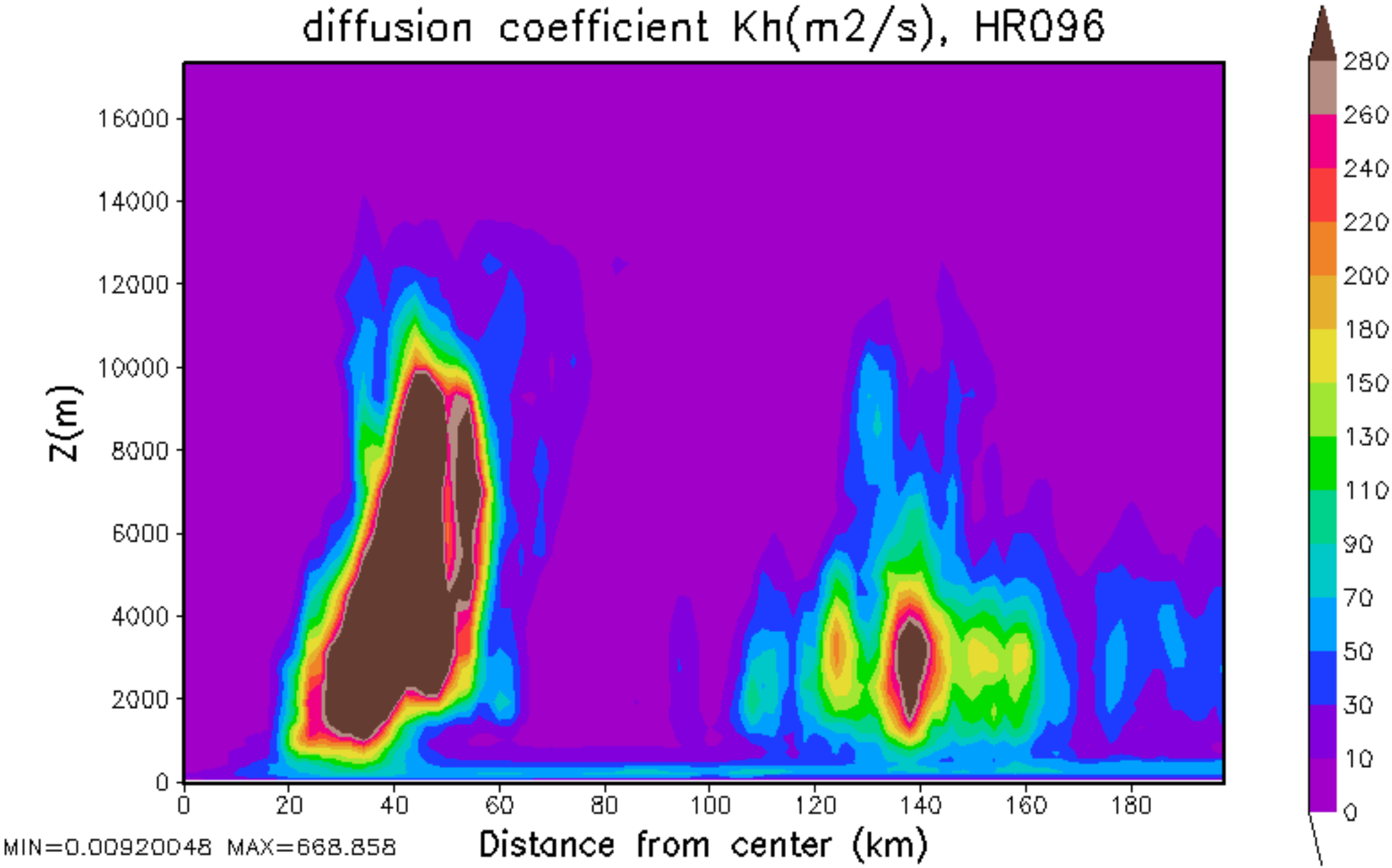
diffusion coefficient Kh(m2/s), HR096
Z(m)
16000
14000
12000
10000
8000
6000
4000
2000
0
0
20
40
60
80
100
120
140
160
180
Distance from center (km)
MIN=0.00920048 MAX=668.858
280
260
240
220
200
180
150
130
110
90
70
50
30
10
0

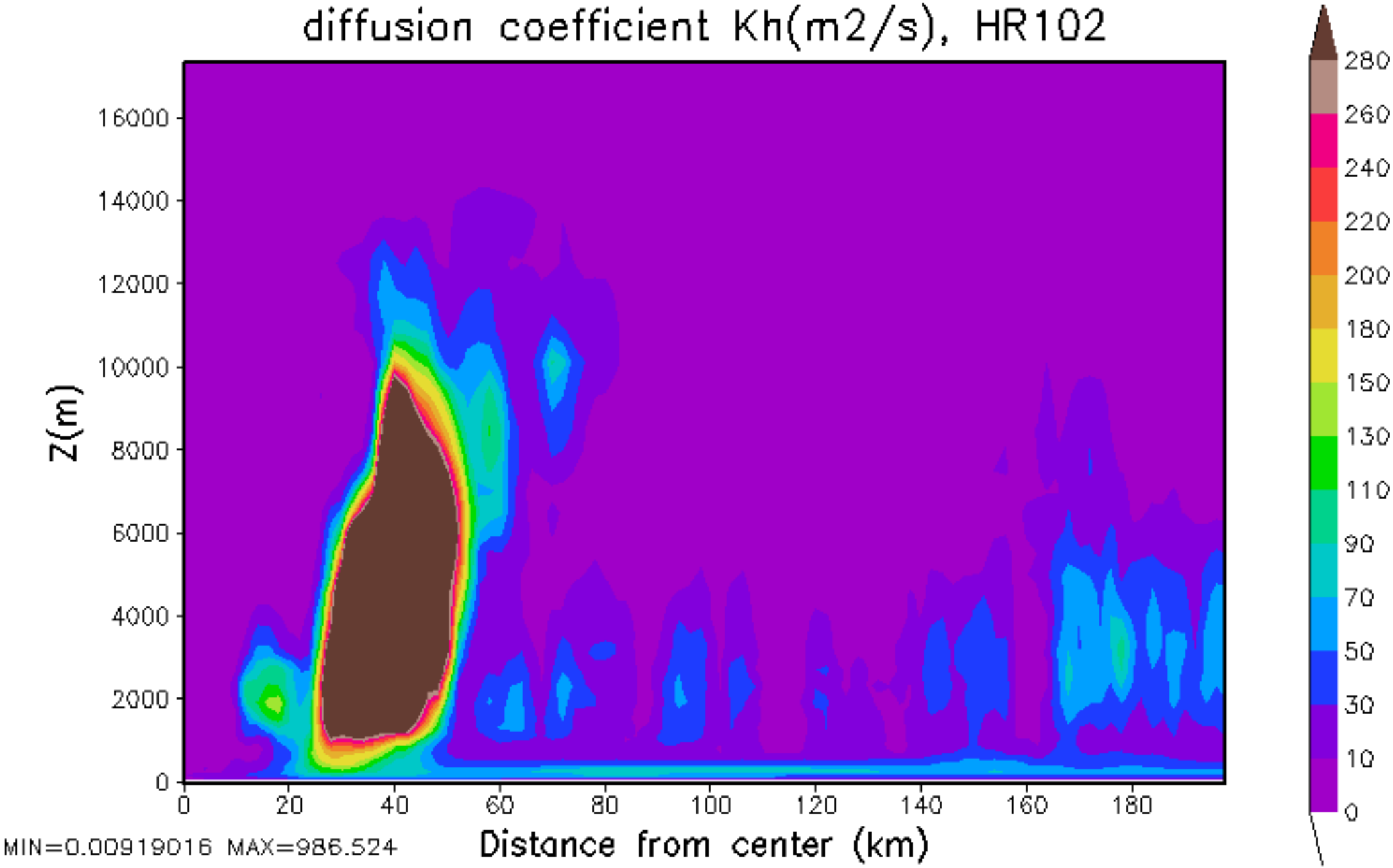
diffusion coefficient Kh(m2/s), HR102
Z(m)
16000
14000
12000
10000
8000
6000
4000
2000
0
0
20
40
60
80
100
120
140
160
180
Distance from center (km)
MIN=0.00919016 MAX=986.524
280
260
240
220
200
180
150
130
110
90
70
50
30
10
0

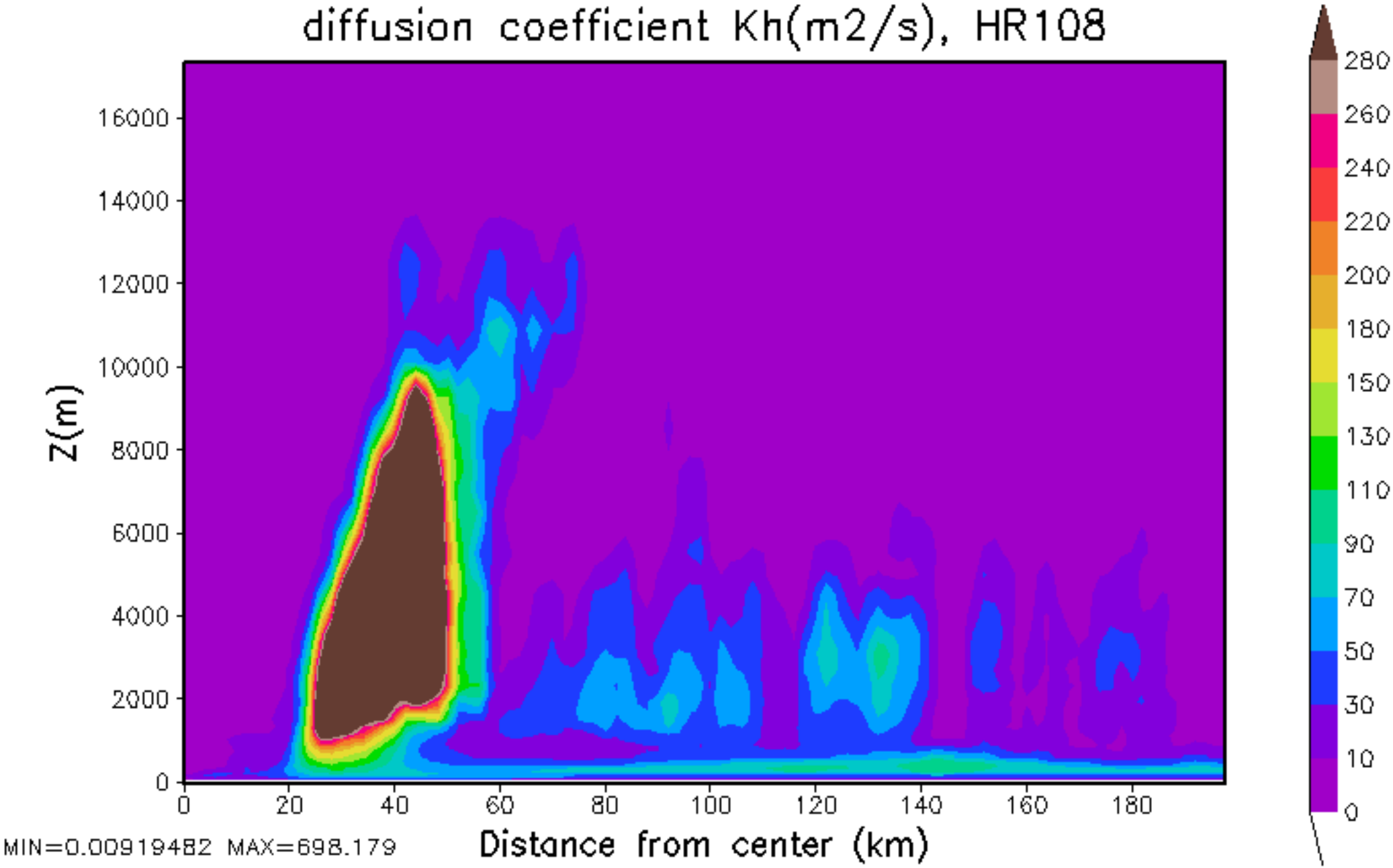
diffusion coefficient Kh(m2/s), HR108
Z(m)
16000
14000
12000
10000
8000
6000
4000
2000
0
0
20
40
60
80
100
120
140
160
180
Distance from center (km)
MIN=0.00919482 MAX=698.179
280
260
240
220
200
180
150
130
110
90
70
50
30
10
0

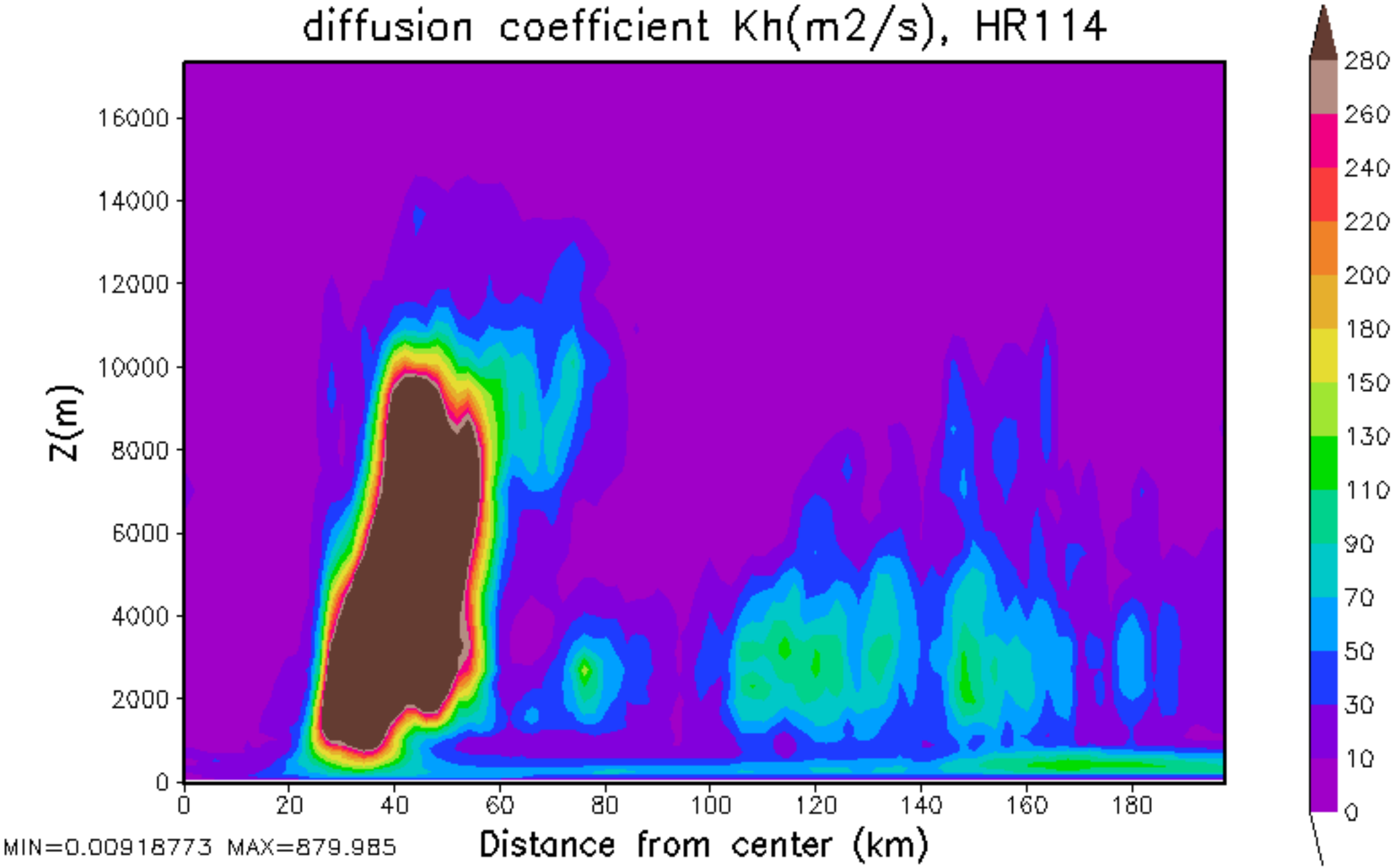
diffusion coefficient Kh(m2/s), HR114
Z(m)
16000
14000
12000
10000
8000
6000
4000
2000
0
0
20
40
60
80
100
120
140
160
180
Distance from center (km)
MIN=0.00918773 MAX=879.985
280
260
240
220
200
180
150
130
110
90
70
50
30
10
0

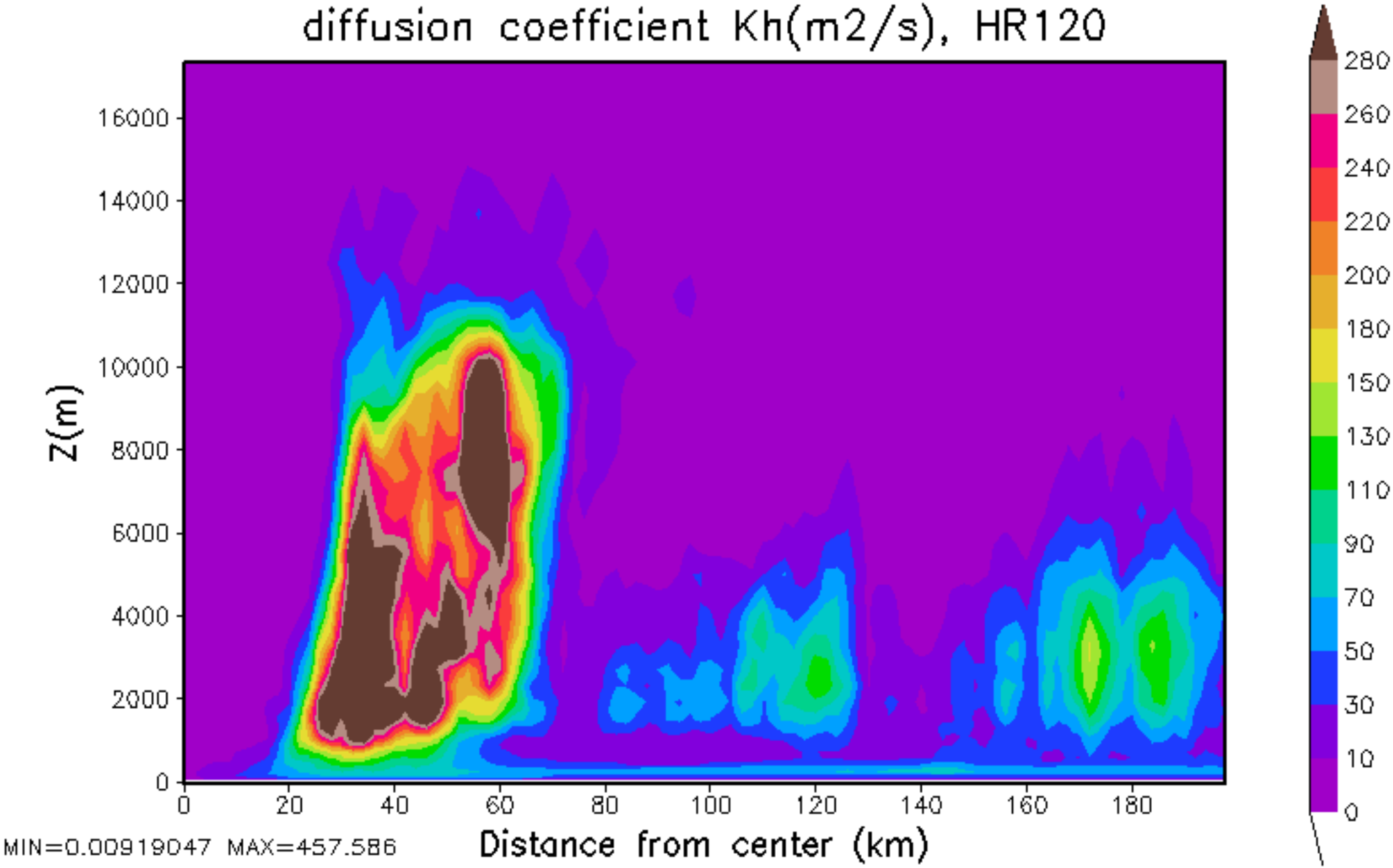
diffusion coefficient Kh(m2/s), HR120
Z(m)
16000
14000
12000
10000
8000
6000
4000
2000
0
0
20
40
60
80
100
120
140
160
180
Distance from center (km)
MIN=0.00919047 MAX=457.586
280
260
240
220
200
180
150
130
110
90
70
50
30
10
0

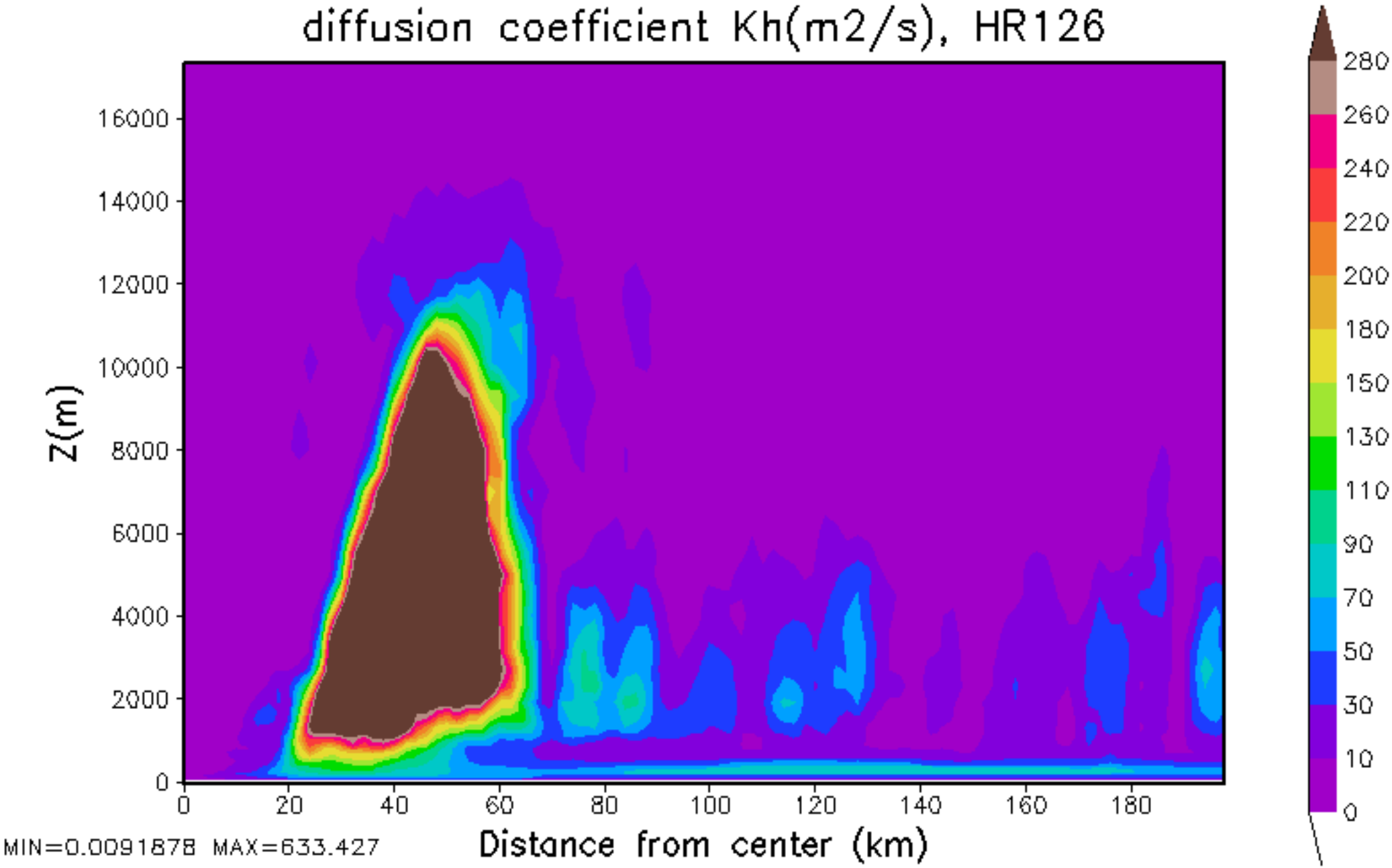
diffusion coefficient Kh(m2/s), HR126
Z(m)
16000
14000
12000
10000
8000
6000
4000
2000
0
0
20
40
60
80
100
120
140
160
180
Distance from center (km)
MIN=0.0091878 MAX=633.427
280
260
240
220
200
180
150
130
110
90
70
50
30
10
0

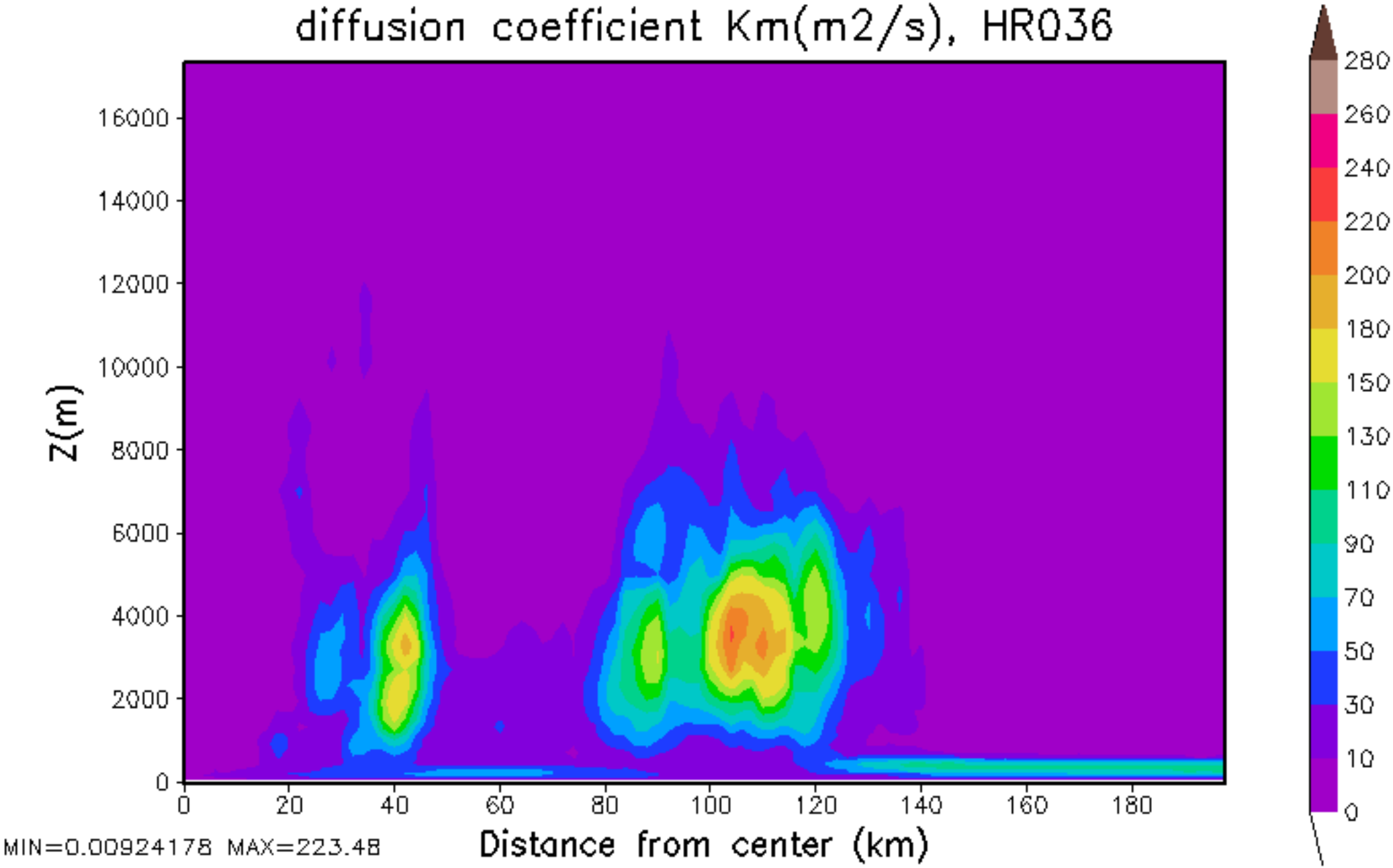
diffusion coefficient Km(m2/s), HR036
Z(m)
16000
14000
12000
10000
8000
6000
4000
2000
0
0
20
40
60
80
100
120
140
160
180
Distance from center (km)
MIN=0.00924178 MAX=223.48
280
260
240
220
200
180
150
130
110
90
70
50
30
10
0

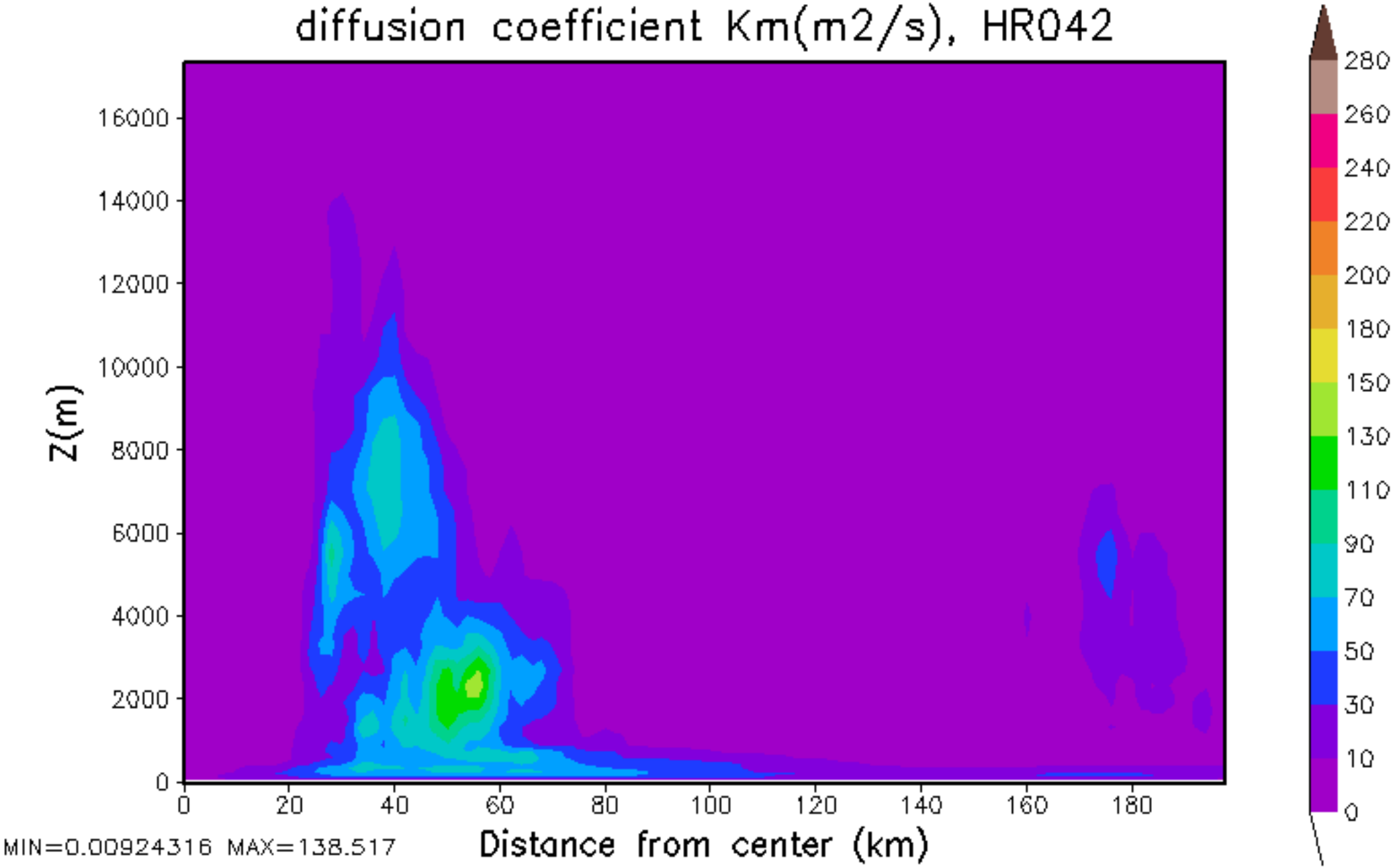
diffusion coefficient Km(m2/s), HR042
Z(m)
16000
14000
12000
10000
8000
6000
4000
2000
0
0
20
40
60
80
100
120
140
160
180
Distance from center (km)
MIN=0.00924316 MAX=138.517
280
260
240
220
200
180
150
130
110
90
70
50
30
10
0

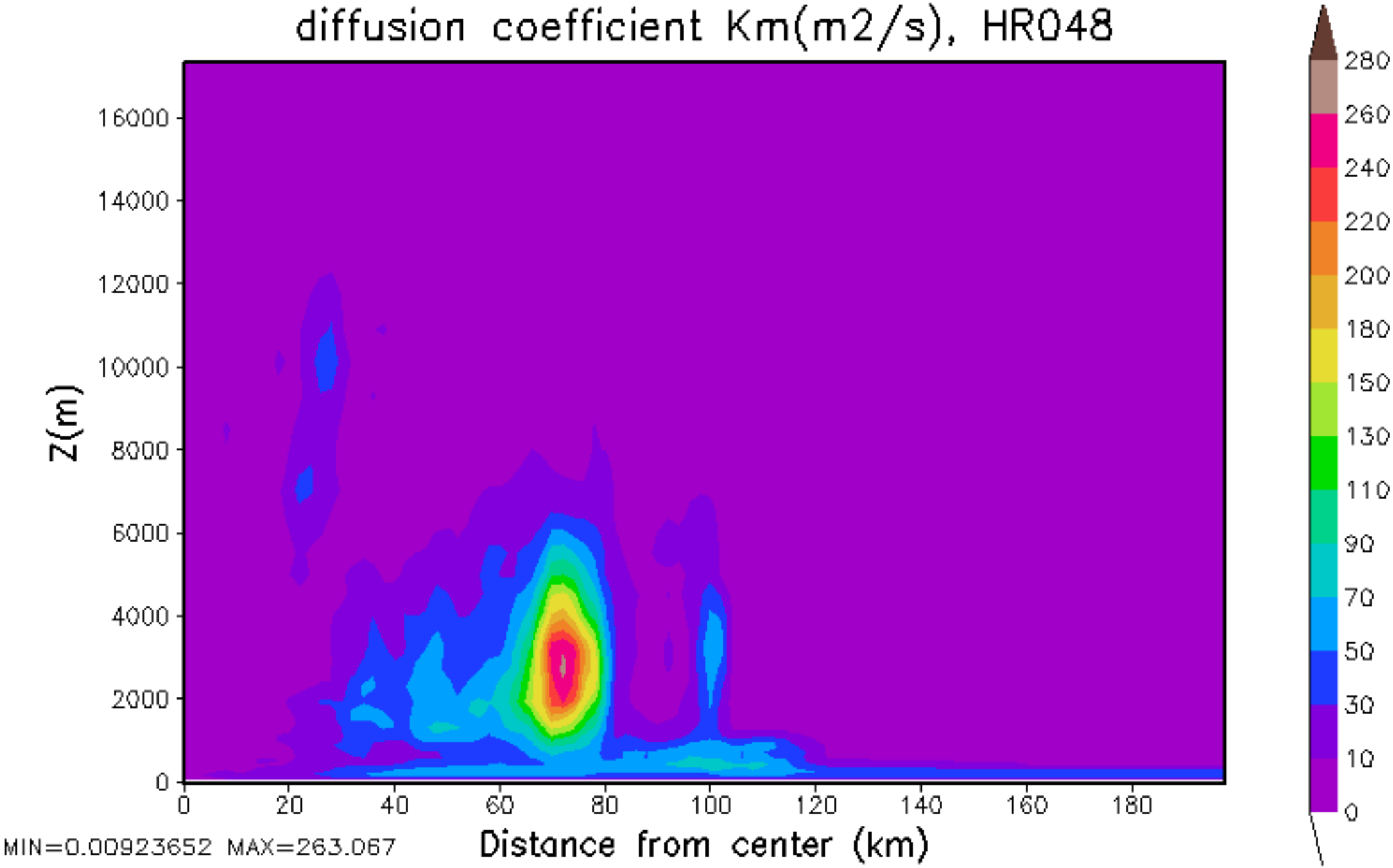
diffusion coefficient Km(m2/s), HR048
Z(m)
16000
14000
12000
10000
8000
6000
4000
2000
0
0
20
40
60
80
100
120
140
160
180
Distance from center (km)
MIN=0.00923652 MAX=263.067
280
260
240
220
200
180
150
130
110
90
70
50
30
10
0

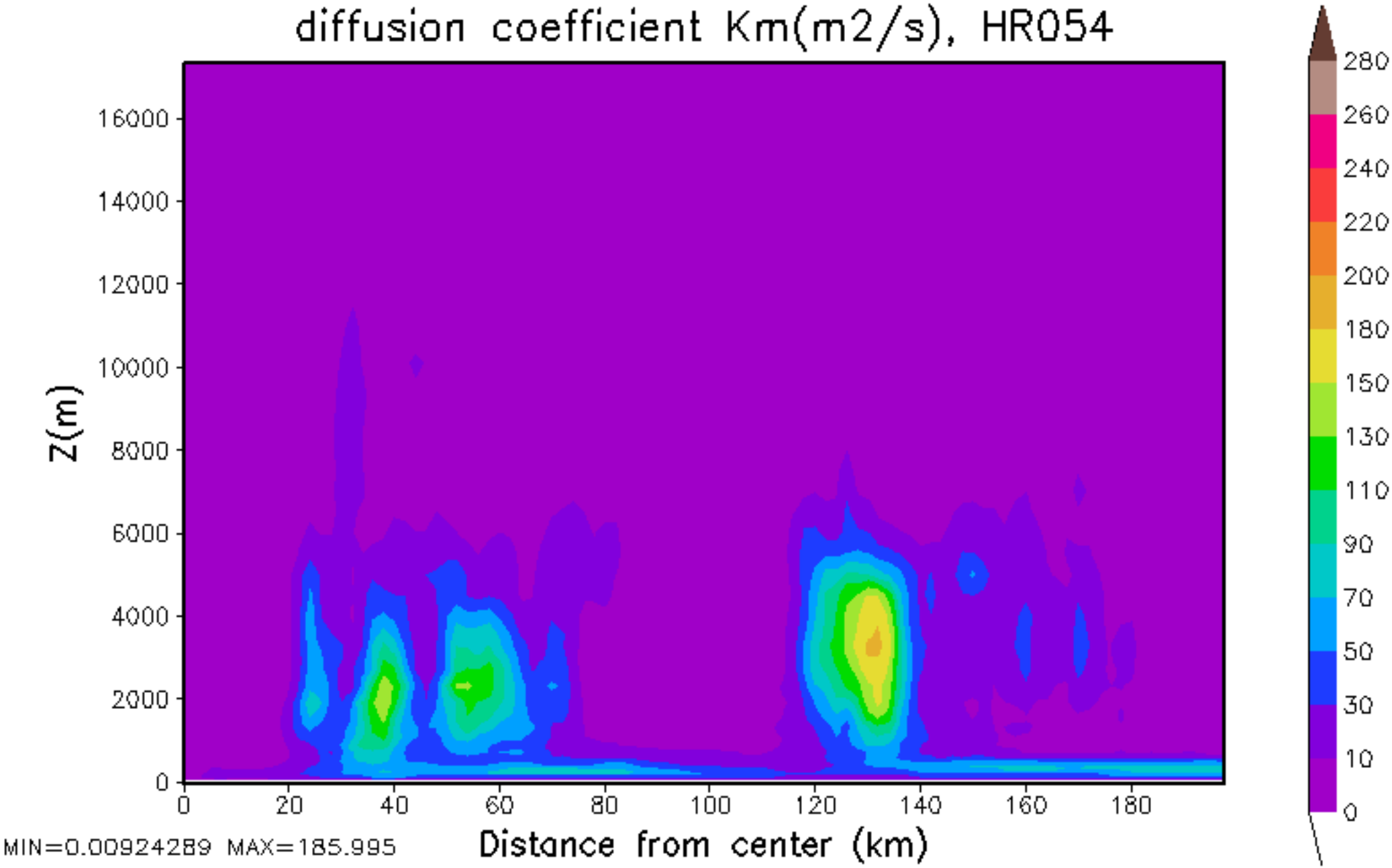
diffusion coefficient Km(m2/s), HR054
Z(m)
16000
14000
12000
10000
8000
6000
4000
2000
0
0
20
40
60
80
100
120
140
160
180
Distance from center (km)
MIN=0.00924289 MAX=185.995
280
260
240
220
200
180
150
130
110
90
70
50
30
10
0

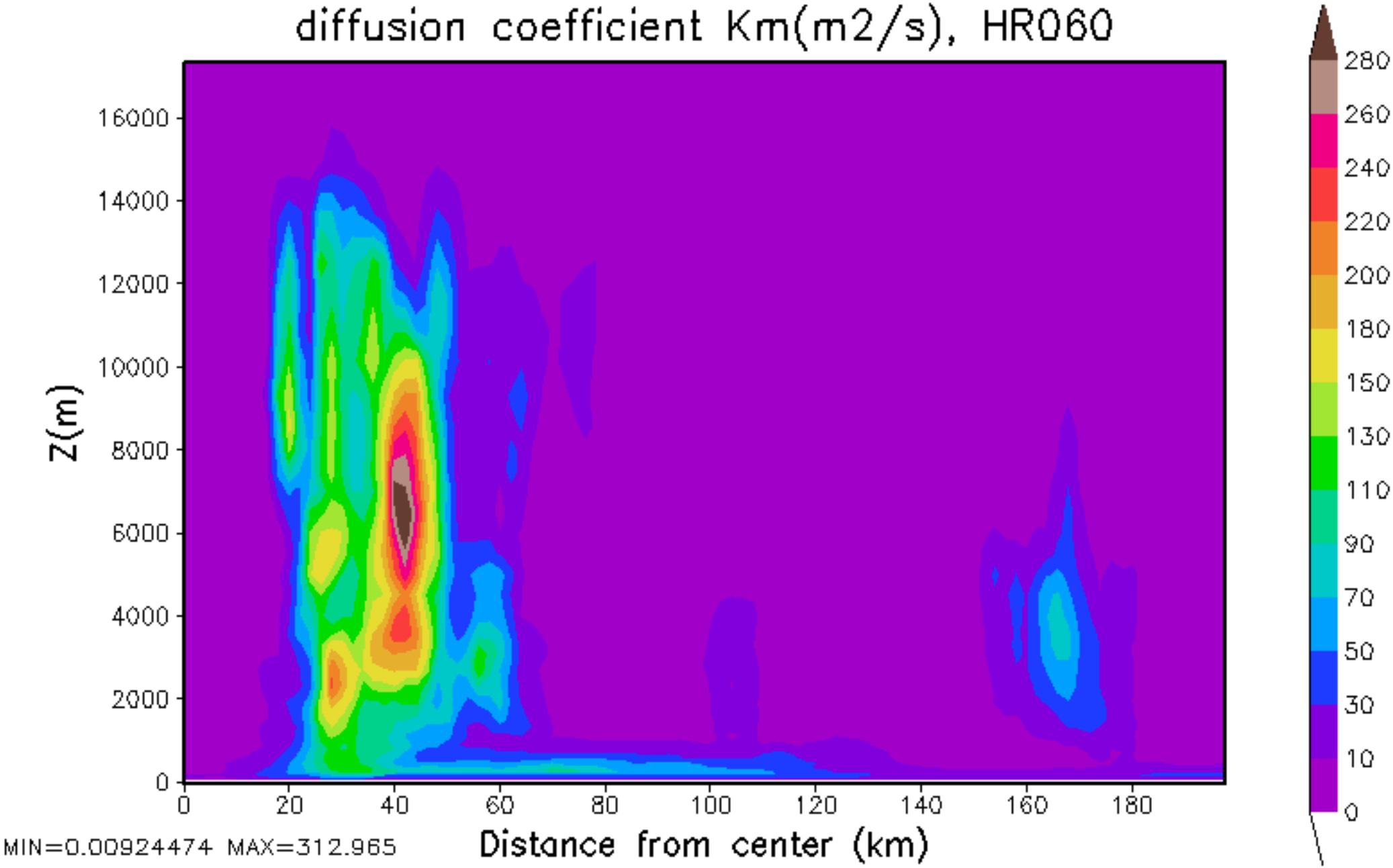
diffusion coefficient Km(m2/s), HR060
Z(m)
16000
14000
12000
10000
8000
6000
4000
2000
0
0
20
40
60
80
100
120
140
160
180
Distance from center (km)
MIN=0.00924474 MAX=312.965
280
260
240
220
200
180
150
130
110
90
70
50
30
10
0

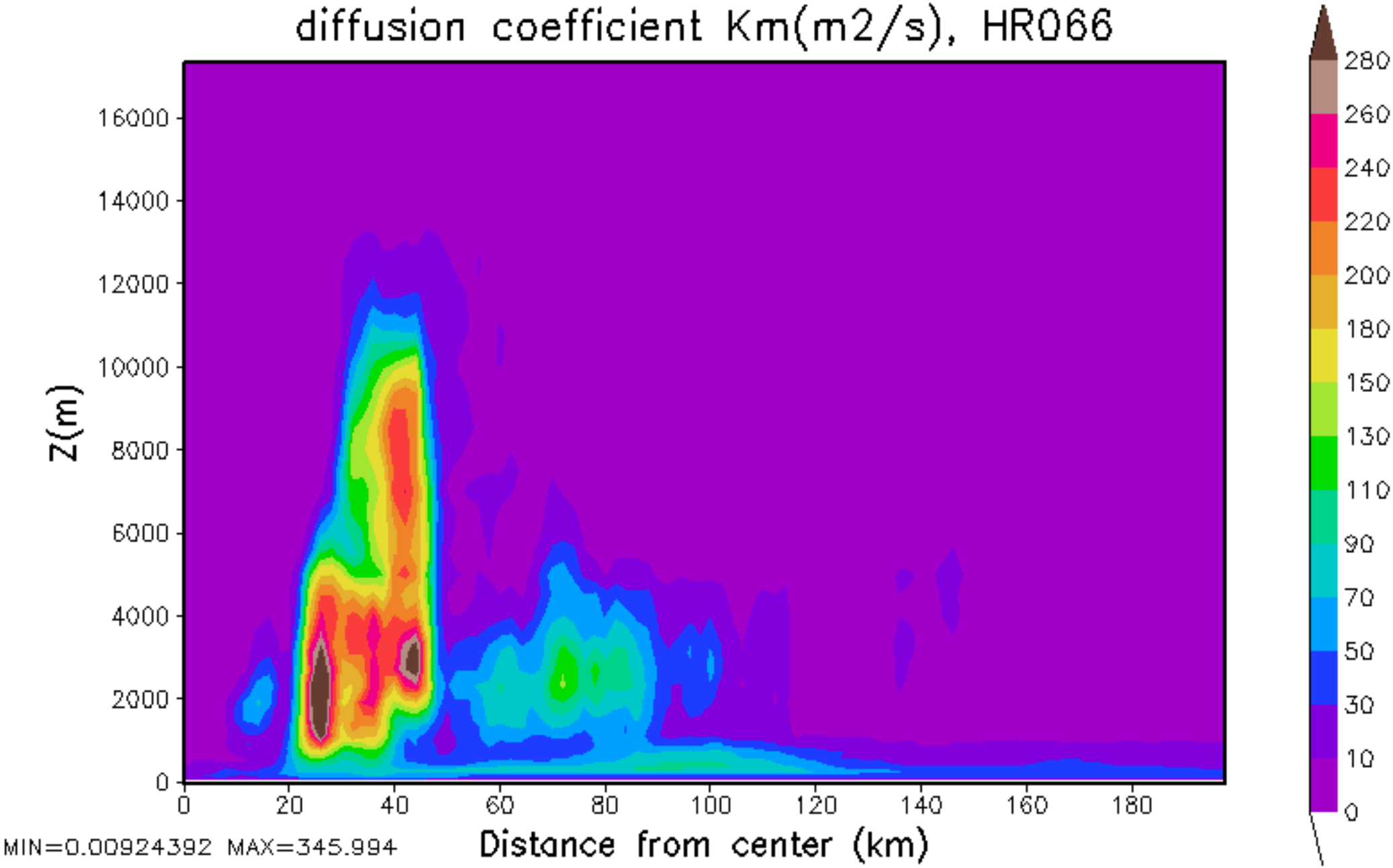
diffusion coefficient Km(m2/s), HR066
Z(m)
16000
14000
12000
10000
8000
6000
4000
2000
0
0
20
40
60
80
100
120
140
160
180
Distance from center (km)
MIN=0.00924392 MAX=345.994
280
260
240
220
200
180
150
130
110
90
70
50
30
10
0

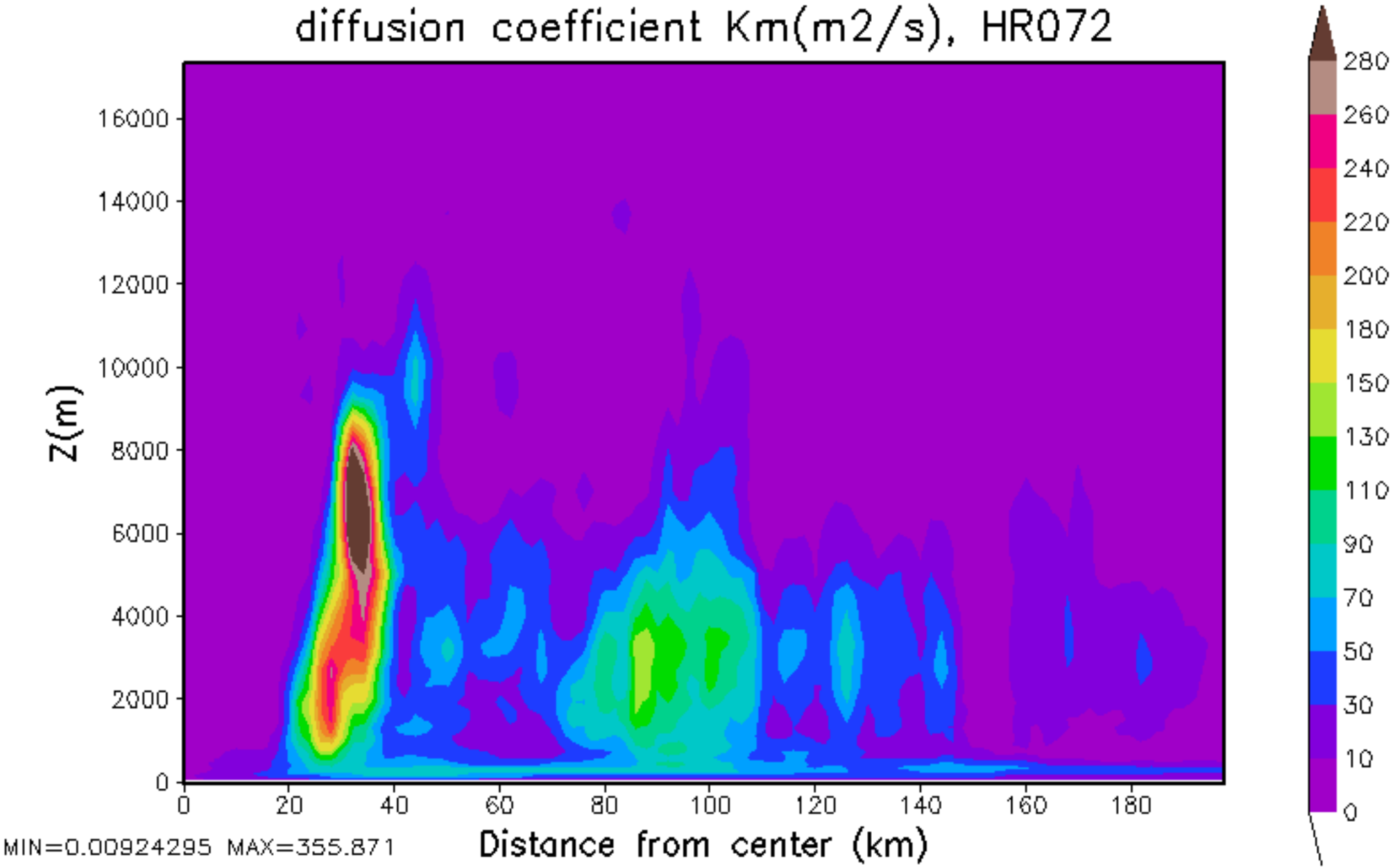
diffusion coefficient Km(m2/s), HR072
Z(m)
16000
14000
12000
10000
8000
6000
4000
2000
0
0
20
40
60
80
100
120
140
160
180
Distance from center (km)
MIN=0.00924295 MAX=355.871
280
260
240
220
200
180
150
130
110
90
70
50
30
10
0

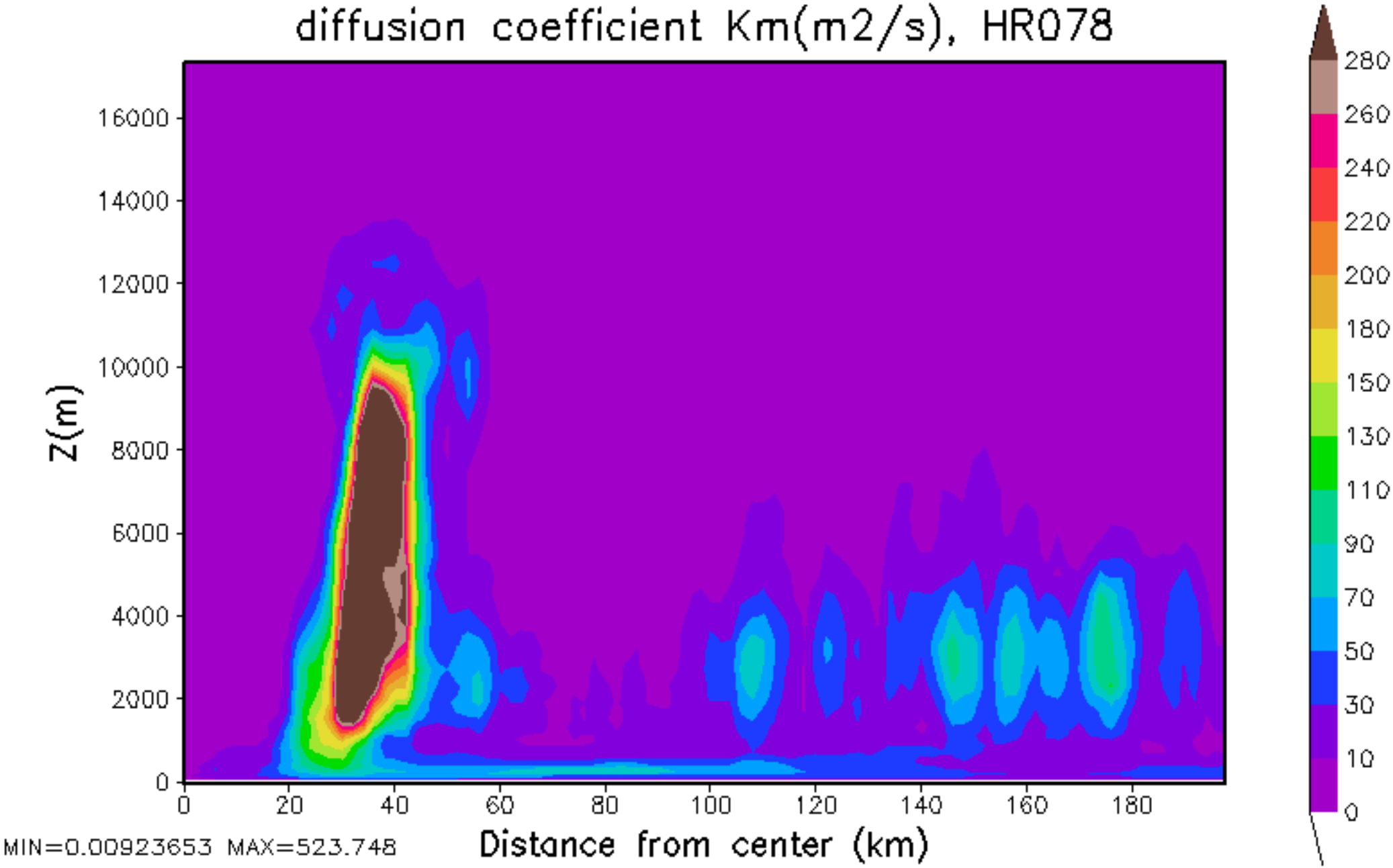
diffusion coefficient Km(m2/s), HR078
Z(m)
16000
14000
12000
10000
8000
6000
4000
2000
0
0
20
40
60
80
100
120
140
160
180
Distance from center (km)
MIN=0.00923653 MAX=523.748
280
260
240
220
200
180
150
130
110
90
70
50
30
10
0

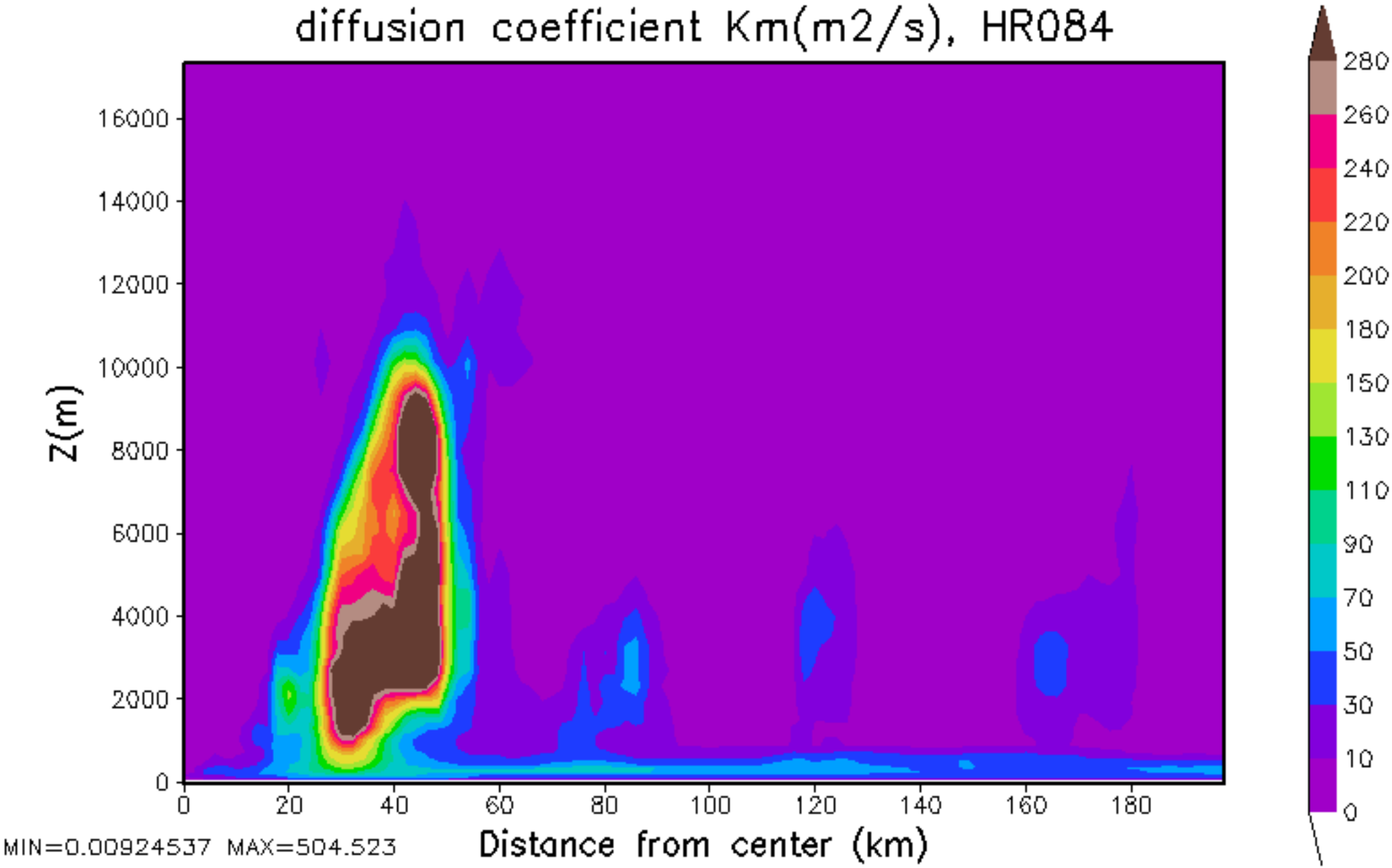
diffusion coefficient Km(m2/s), HR084
Z(m)
16000
14000
12000
10000
8000
6000
4000
2000
0
0
20
40
60
80
100
120
140
160
180
Distance from center (km)
MIN=0.00924537 MAX=504.523
280
260
240
220
200
180
150
130
110
90
70
50
30
10
0

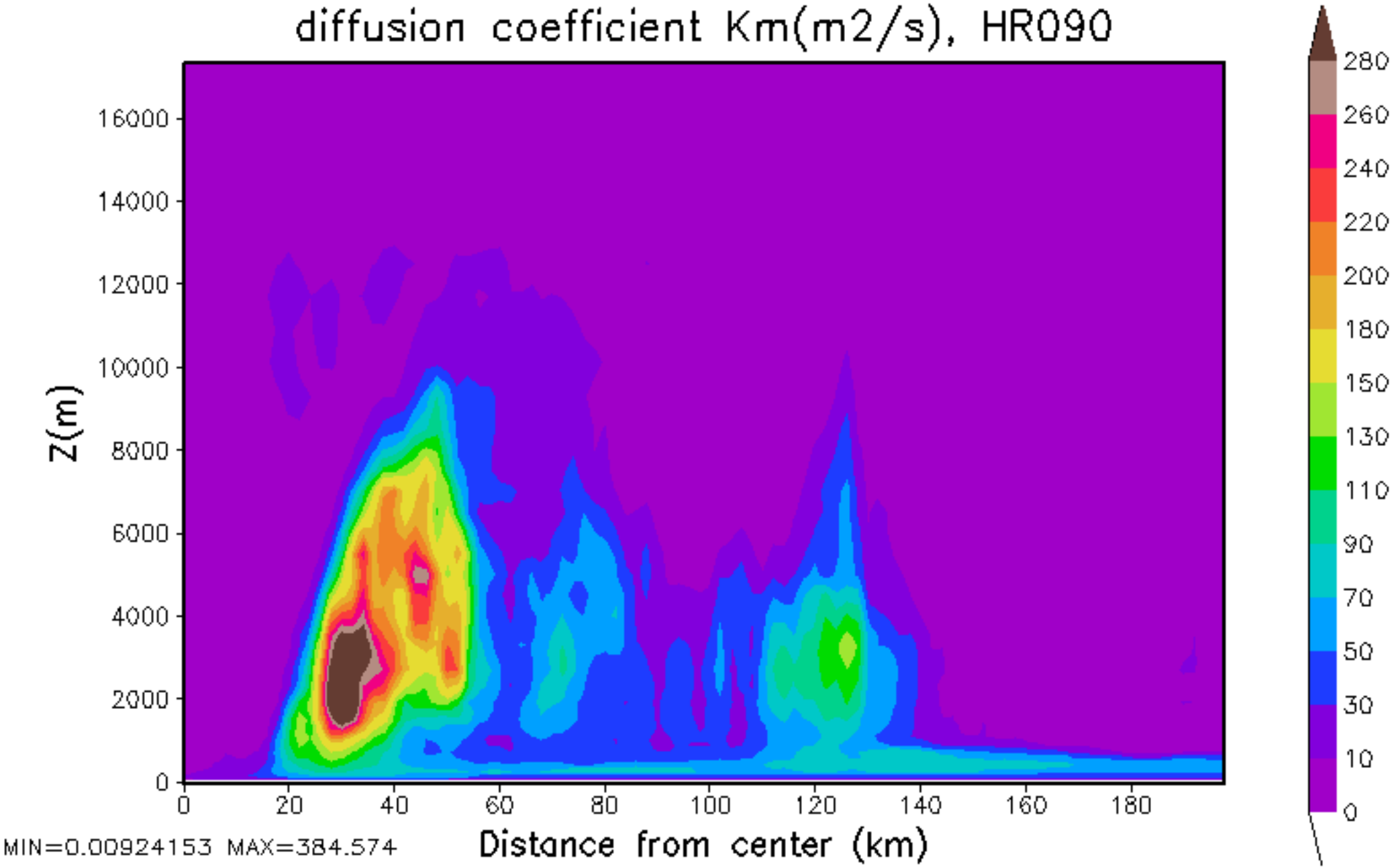
diffusion coefficient Km(m2/s), HR090
Z(m)
16000
14000
12000
10000
8000
6000
4000
2000
0
0
20
40
60
80
100
120
140
160
180
Distance from center (km)
MIN=0.00924153 MAX=384.574
280
260
240
220
200
180
150
130
110
90
70
50
30
10
0

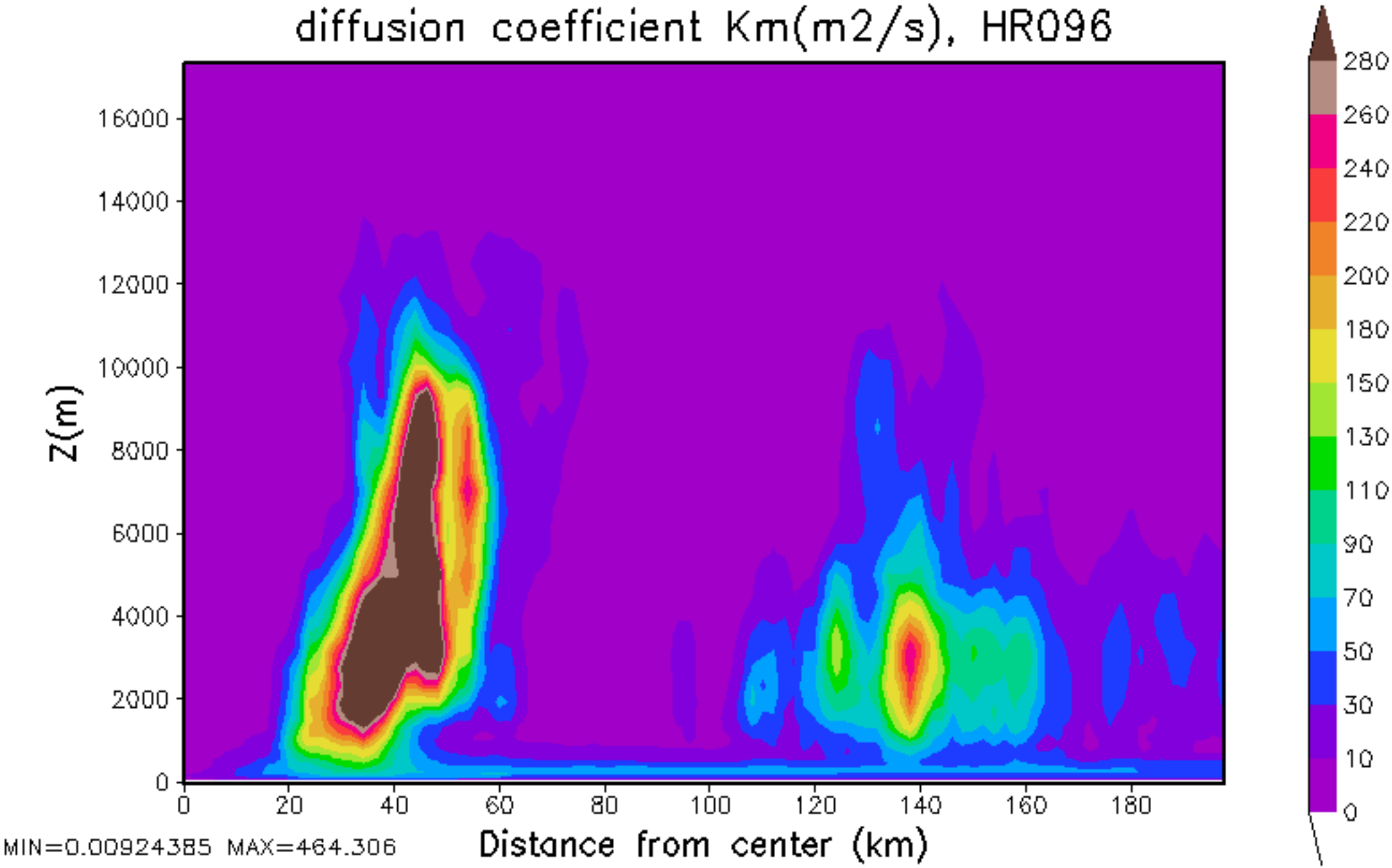
diffusion coefficient Km(m2/s), HR096
Z(m)
16000
14000
12000
10000
8000
6000
4000
2000
0
0
20
40
60
80
100
120
140
160
180
Distance from center (km)
MIN=0.00924385 MAX=464.306
280
260
240
220
200
180
150
130
110
90
70
50
30
10
0

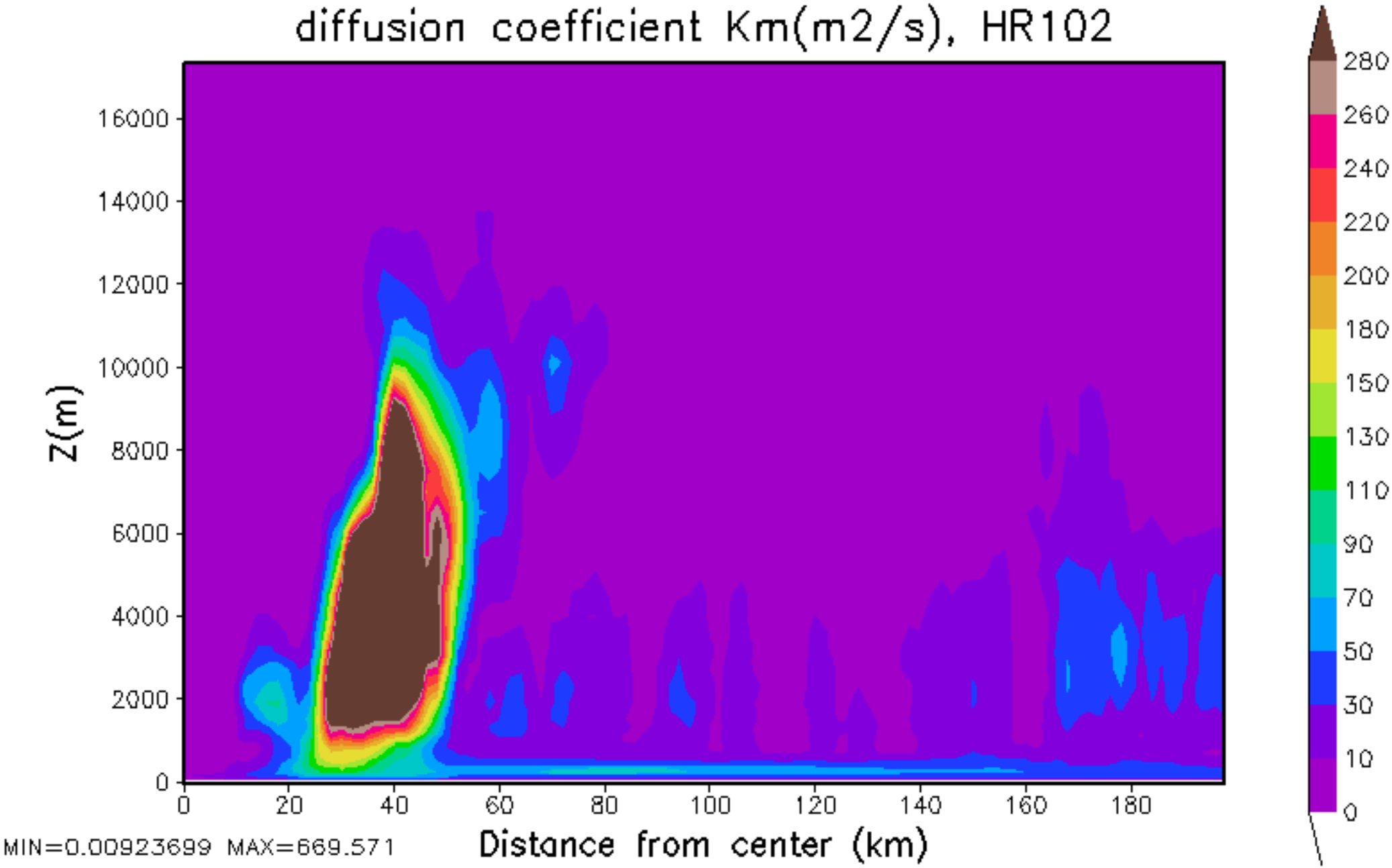
diffusion coefficient Km(m2/s), HR102
Z(m)
16000
14000
12000
10000
8000
6000
4000
2000
0
0
20
40
60
80
100
120
140
160
180
Distance from center (km)
MIN=0.00923699 MAX=669.571
280
260
240
220
200
180
150
130
110
90
70
50
30
10
0

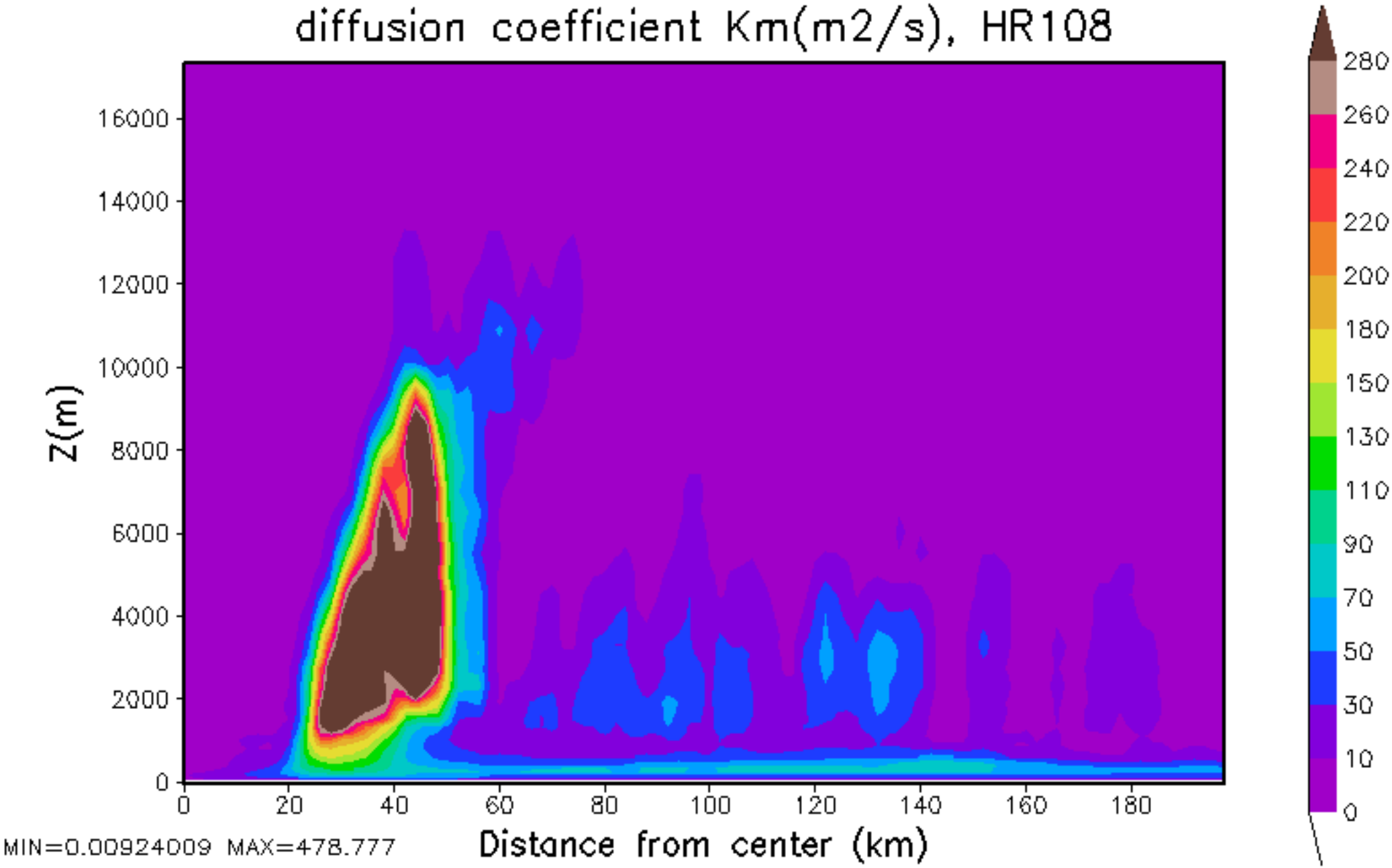
diffusion coefficient Km(m2/s), HR108
Z(m)
16000
14000
12000
10000
8000
6000
4000
2000
0
0
20
40
60
80
100
120
140
160
180
Distance from center (km)
MIN=0.00924009 MAX=478.777
280
260
240
220
200
180
150
130
110
90
70
50
30
10
0

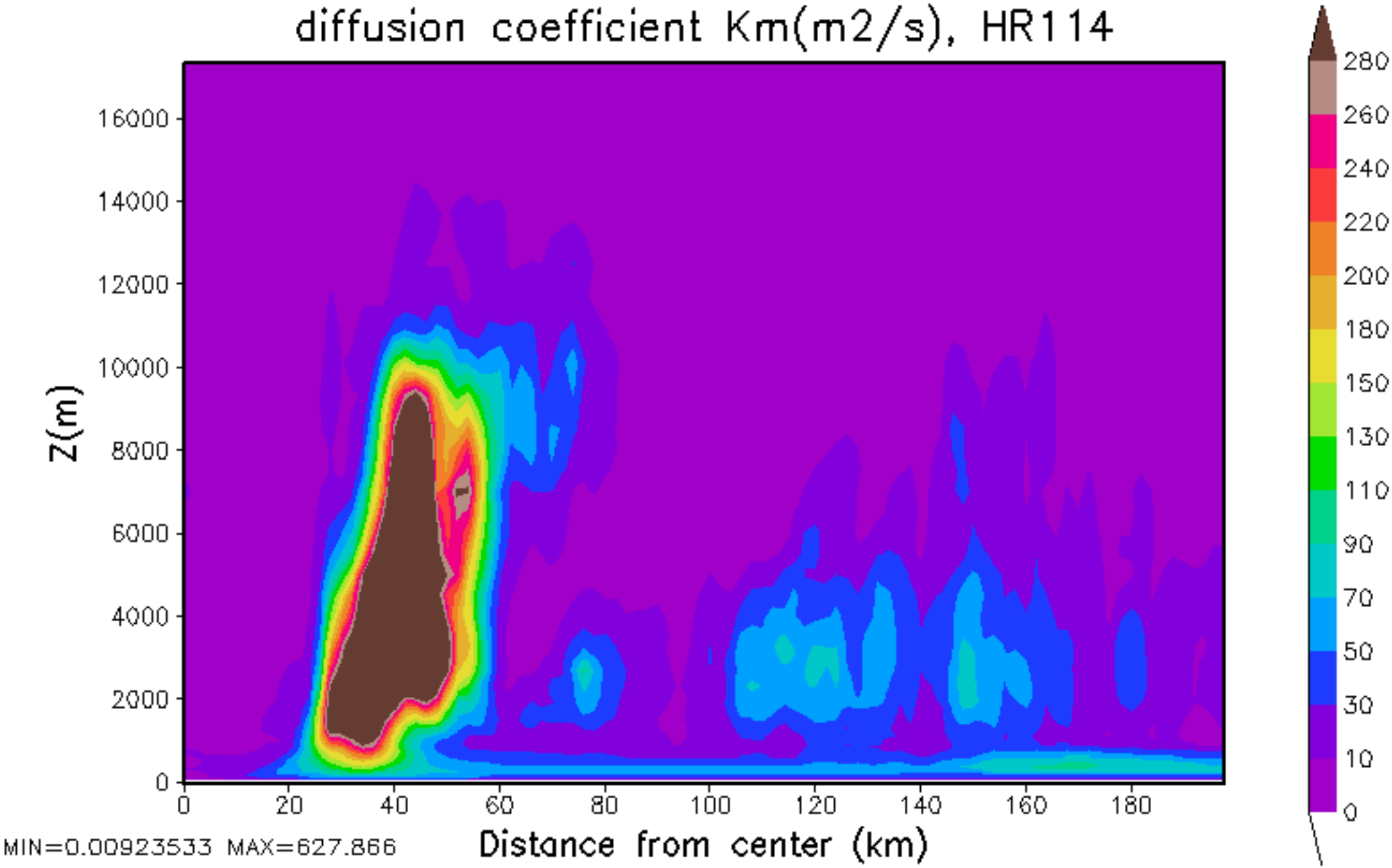
diffusion coefficient Km(m2/s), HR114
Z(m)
16000
14000
12000
10000
8000
6000
4000
2000
0
0
20
40
60
80
100
120
140
160
180
Distance from center (km)
MIN=0.00923533 MAX=627.866
280
260
240
220
200
180
150
130
110
90
70
50
30
10
0

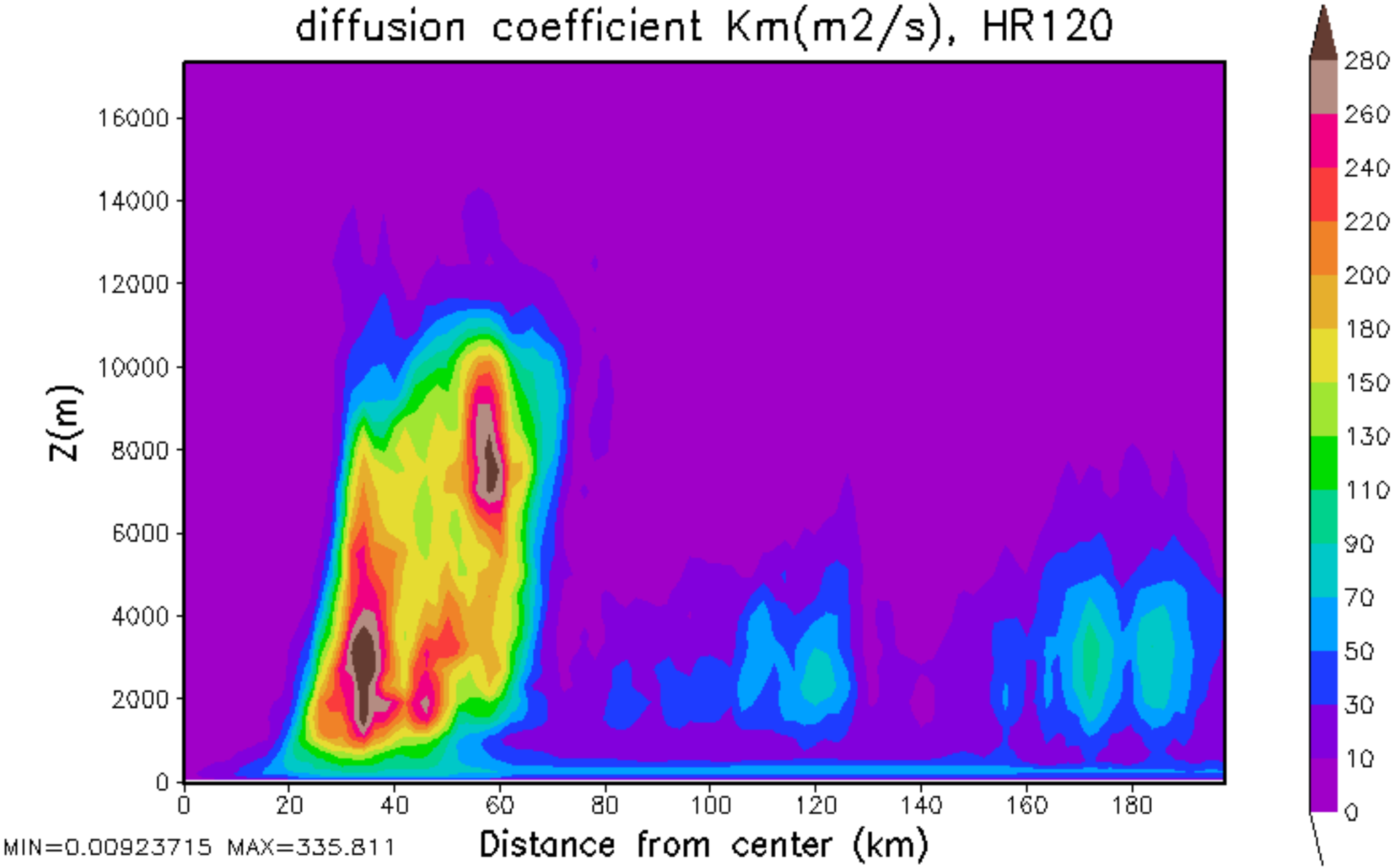
diffusion coefficient Km(m2/s), HR120
Z(m)
16000
14000
12000
10000
8000
6000
4000
2000
0
0
20
40
60
80
100
120
140
160
180
Distance from center (km)
MIN=0.00923715 MAX=335.811
280
260
240
220
200
180
150
130
110
90
70
50
30
10
0

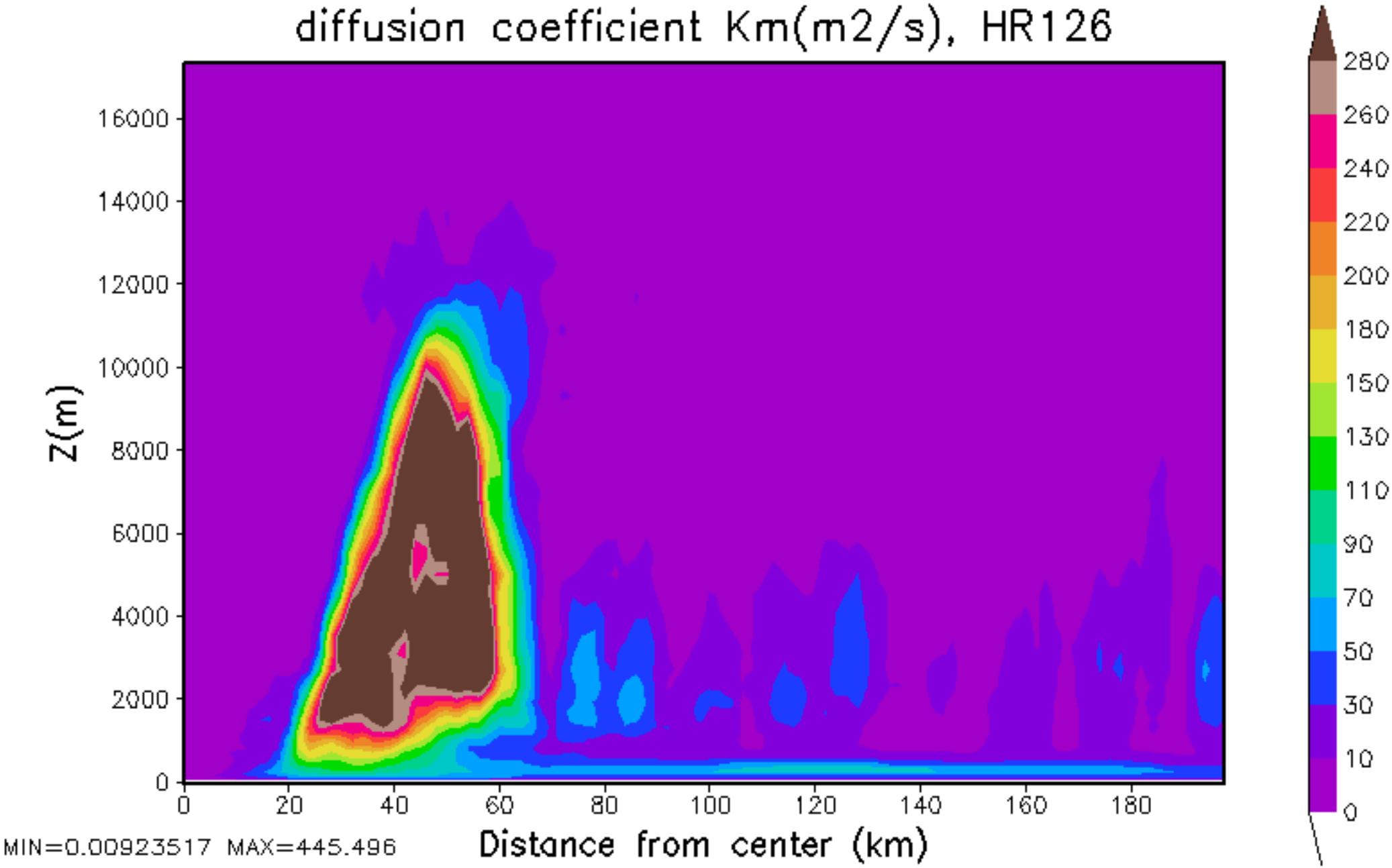
diffusion coefficient Km(m2/s), HR126
Z(m)
16000
14000
12000
10000
8000
6000
4000
2000
0
0
20
40
60
80
100
120
140
160
180
Distance from center (km)
MIN=0.00923517 MAX=445.496
280
260
240
220
200
180
150
130
110
90
70
50
30
10
0

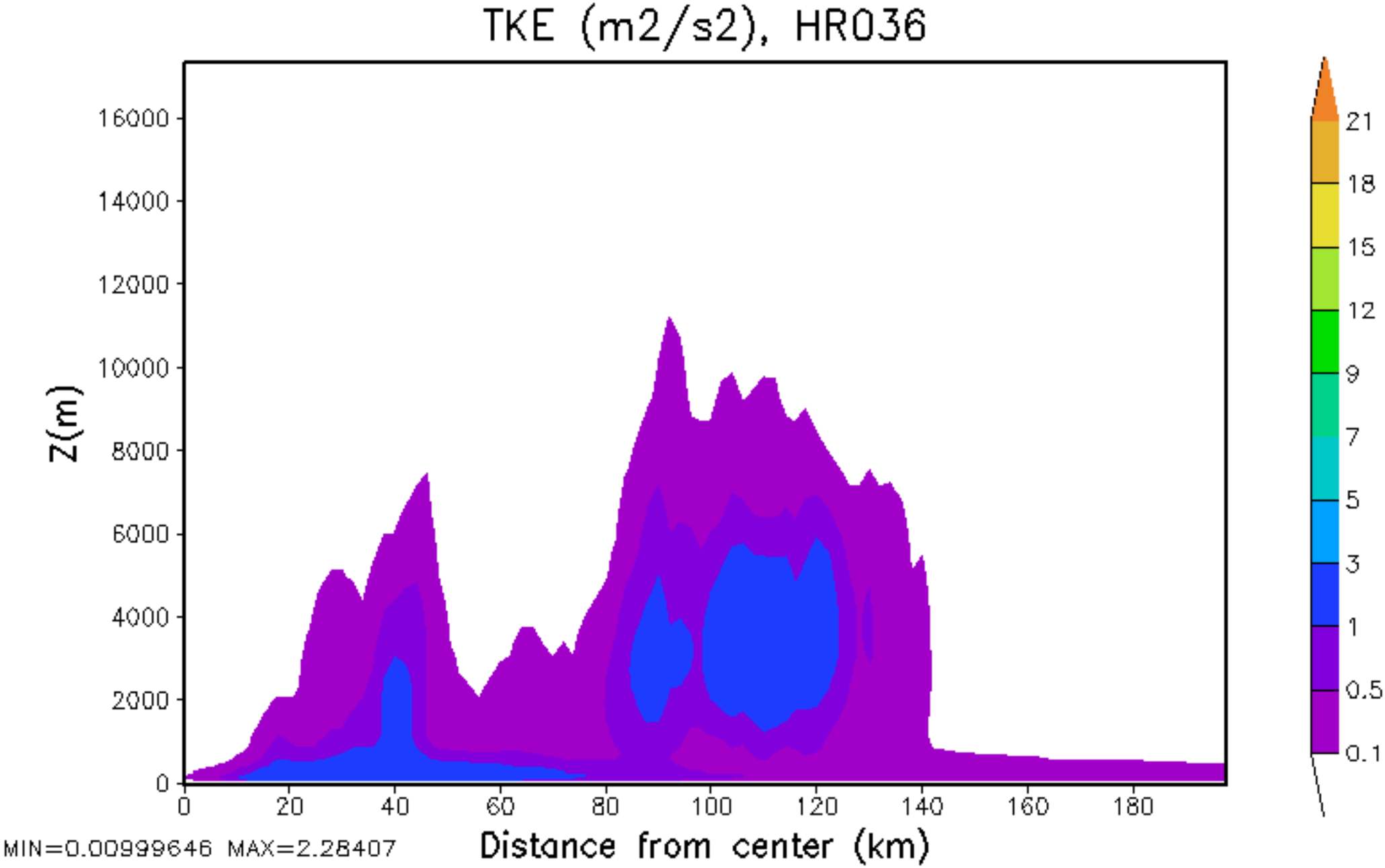
TKE (m2/s2), HR036
Z(m)
16000
14000
12000
10000
8000
6000
4000
2000
0
0
20
40
60
80
100
120
140
160
180
Distance from center (km)
MIN=0.00999646 MAX=2.28407
21
18
15
12
9
7
5
3
1
0.5
0.1

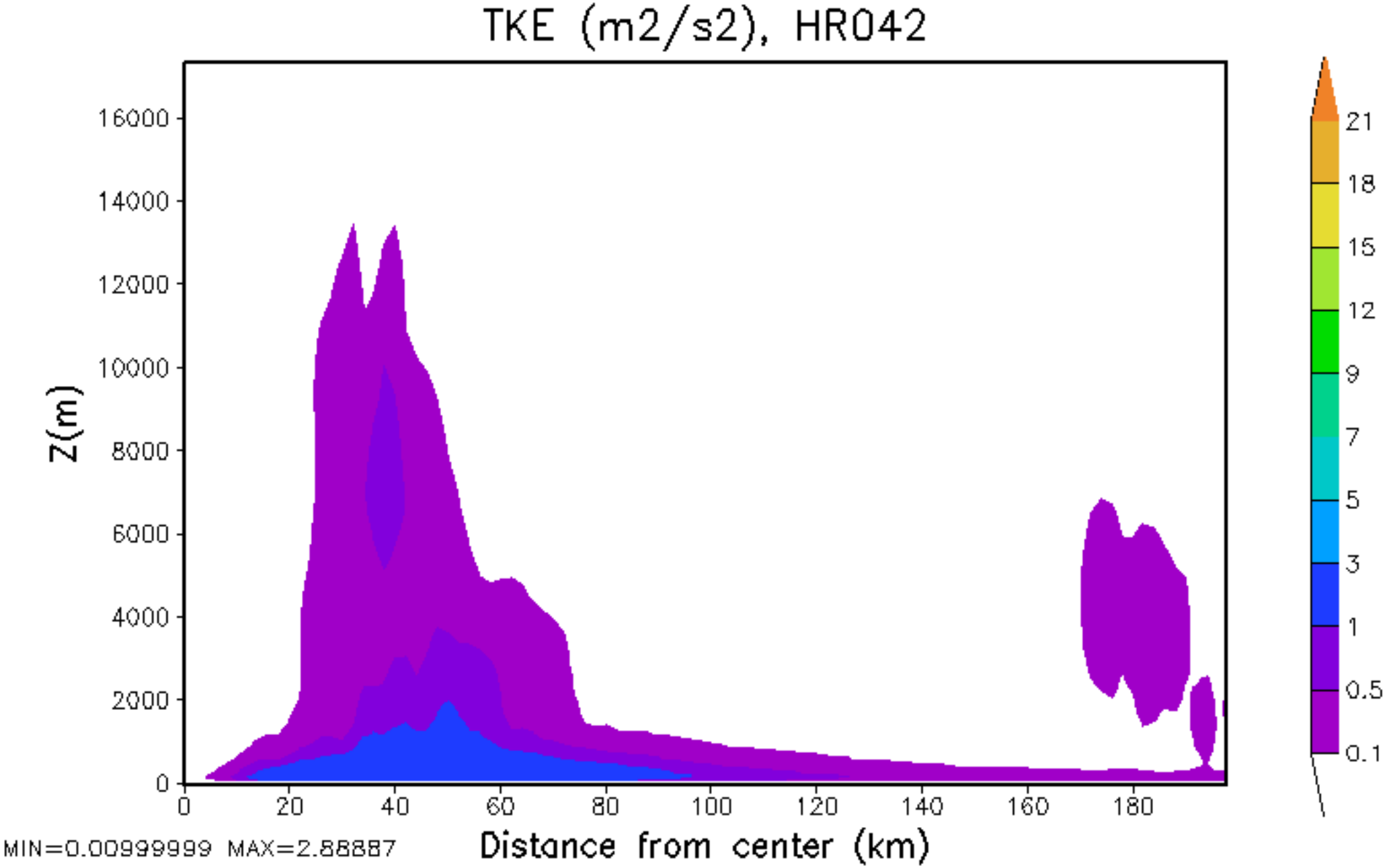
TKE (m2/s2), HR042
Z(m)
16000
14000
12000
10000
8000
6000
4000
2000
0
0
20
40
60
80
100
120
140
160
180
Distance from center (km)
MIN=0.00999999 MAX=2.88887
21
18
15
12
9
7
5
3
1
0.5
0.1

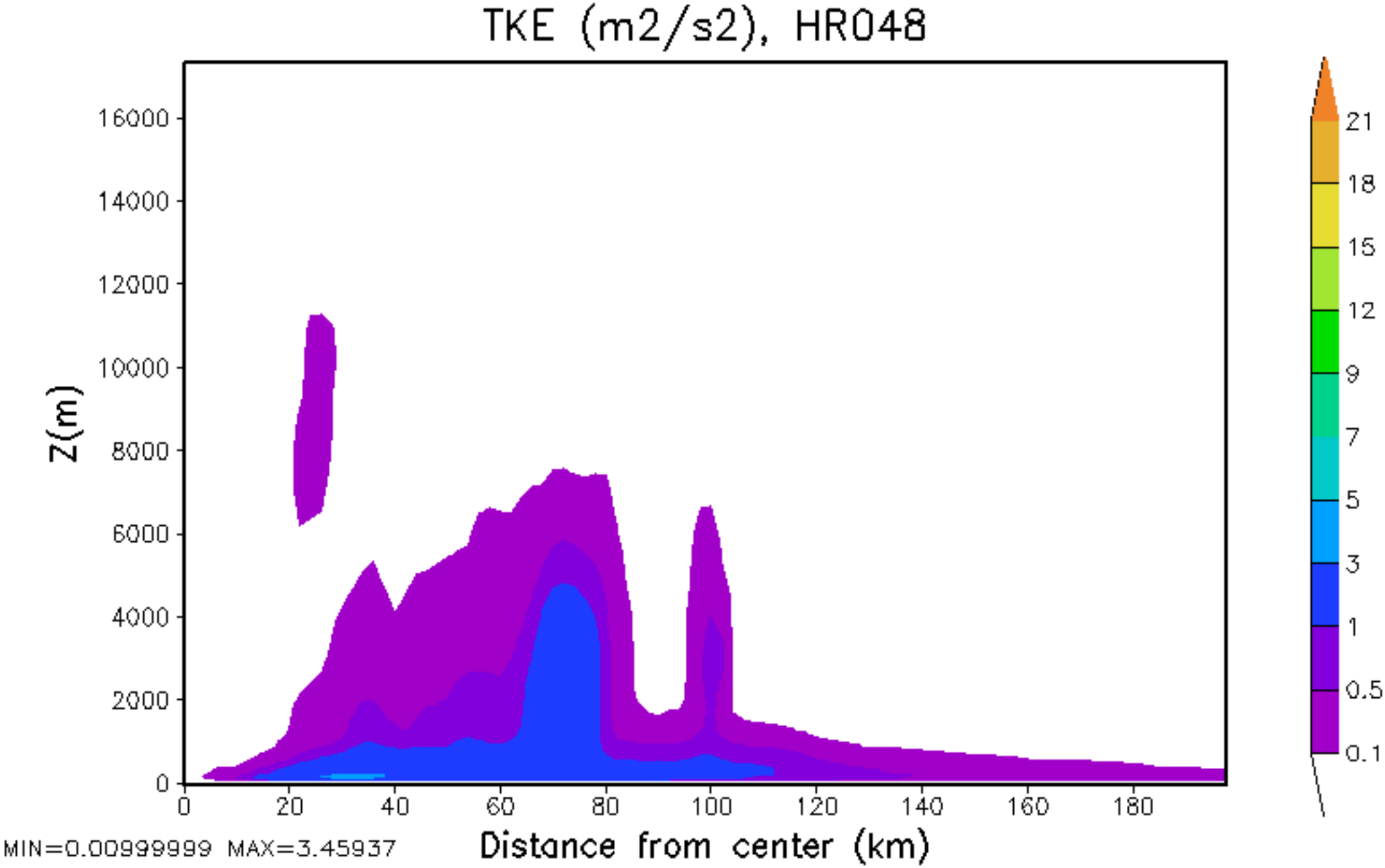
TKE (m2/s2), HR048
Z(m)
16000
14000
12000
10000
8000
6000
4000
2000
0
0
20
40
60
80
100
120
140
160
180
Distance from center (km)
21
18
15
12
9
7
5
3
1
0.5
0.1
MIN=0.00999999 MAX=3.45937

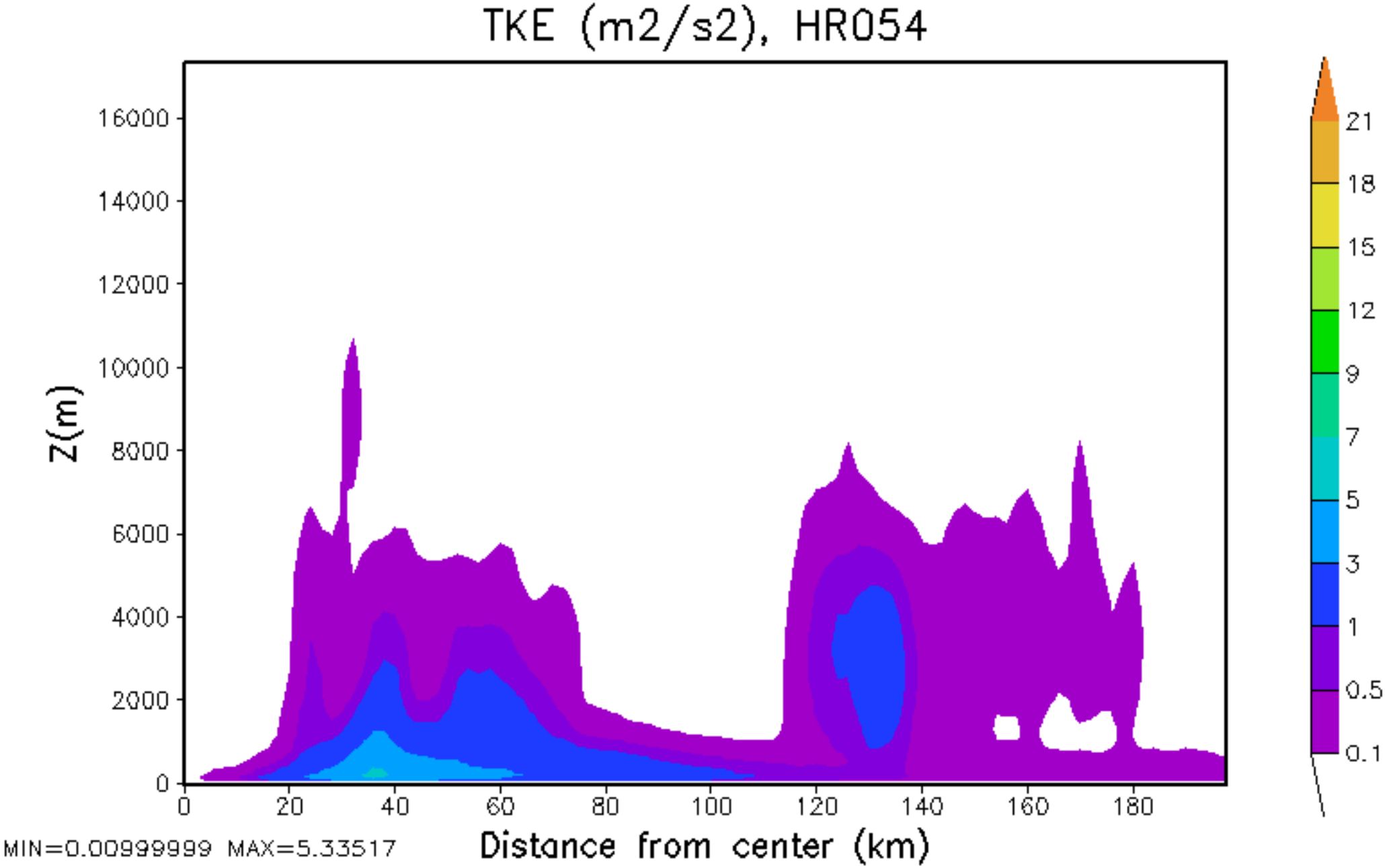
TKE (m2/s2), HR054
Z(m)
16000
14000
12000
10000
8000
6000
4000
2000
0
0
20
40
60
80
100
120
140
160
180
Distance from center (km)
21
18
15
12
9
7
5
3
1
0.5
0.1
MIN=0.00999999 MAX=5.33517

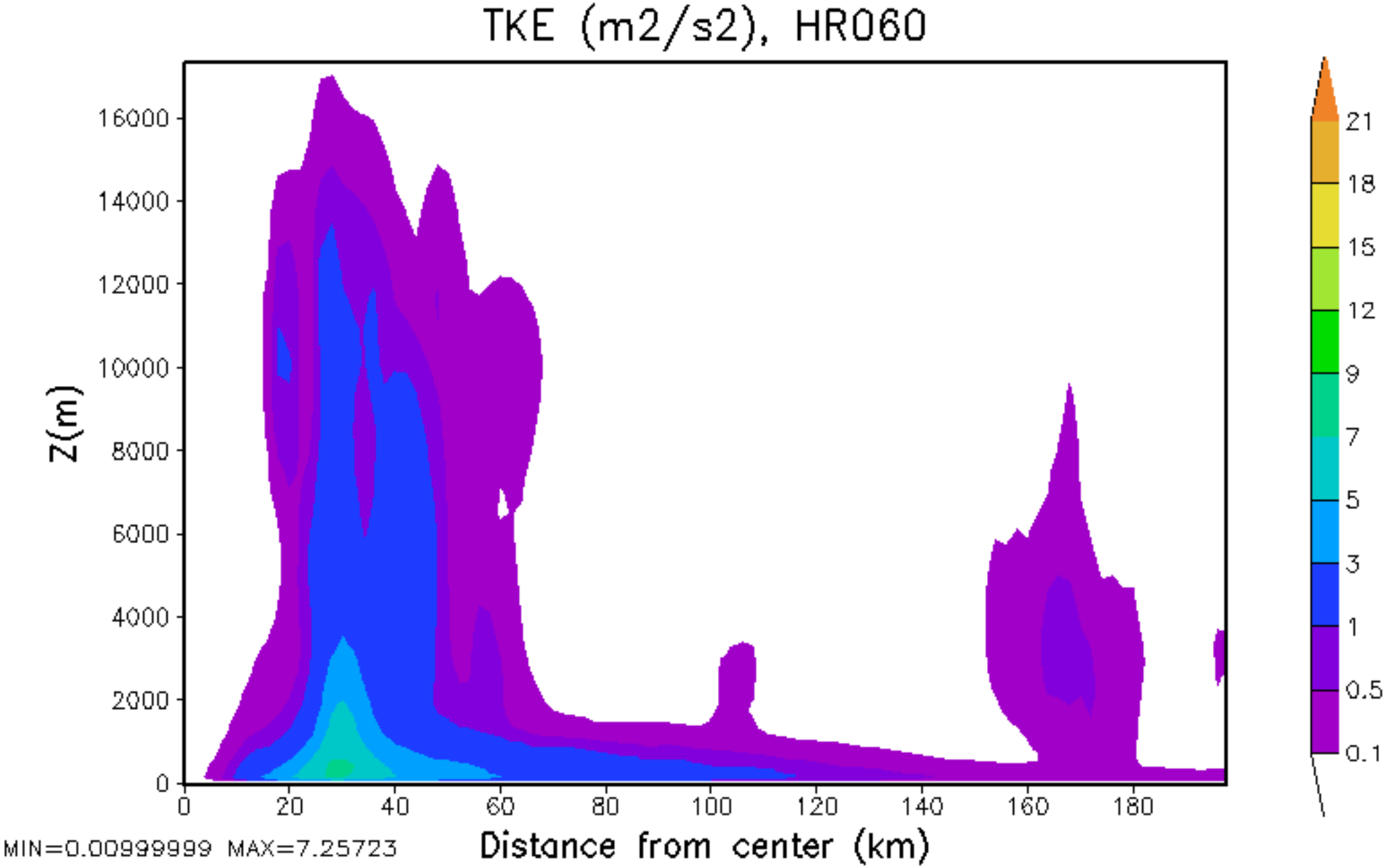
TKE (m2/s2), HR060
Z(m)
16000
14000
12000
10000
8000
6000
4000
2000
0
0
20
40
60
80
100
120
140
160
180
Distance from center (km)
MIN=0.00999999 MAX=7.25723
21
18
15
12
9
7
5
3
1
0.5
0.1

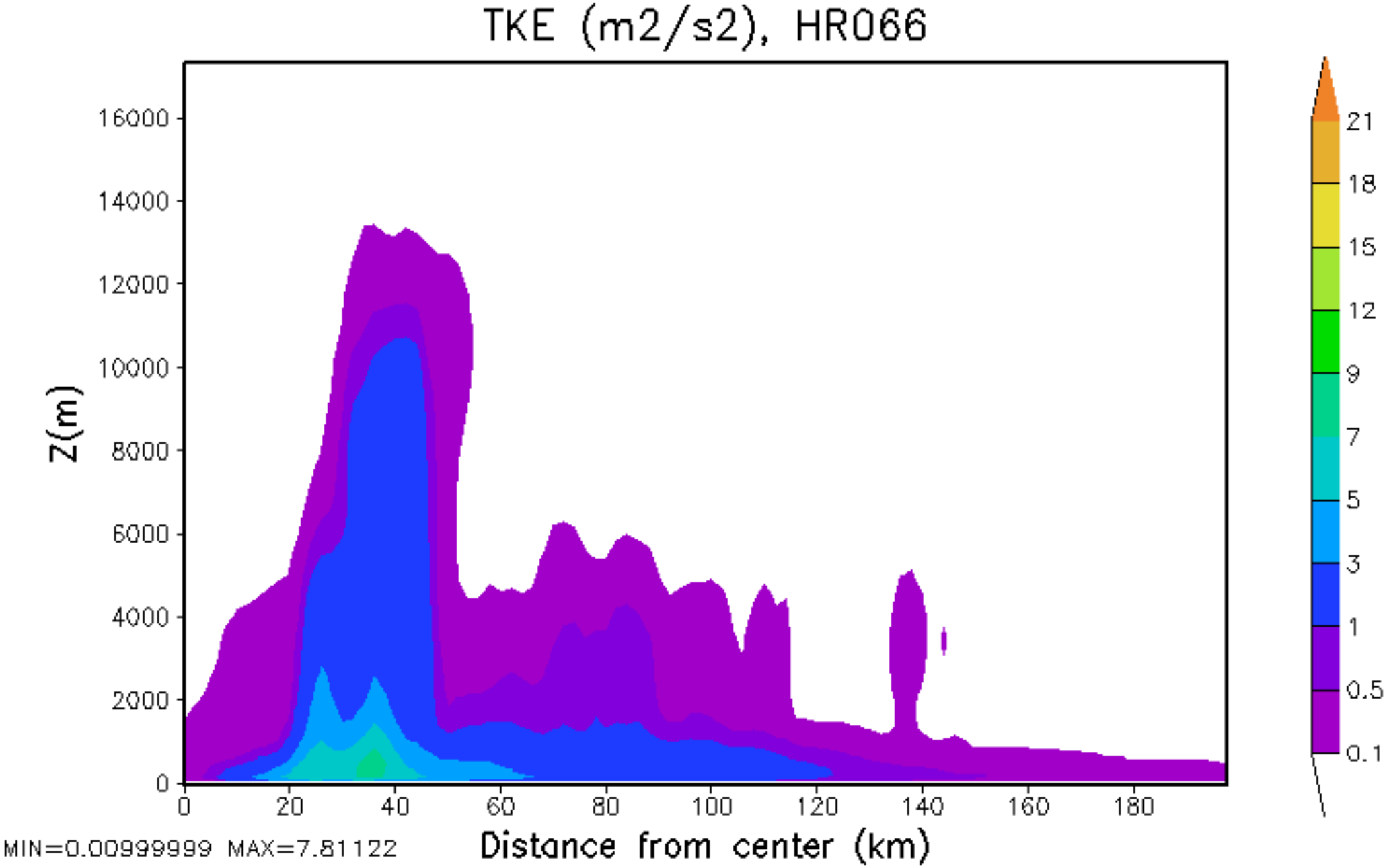
TKE (m2/s2), HR066
Z(m)
16000
14000
12000
10000
8000
6000
4000
2000
0
0
20
40
60
80
100
120
140
160
180
Distance from center (km)
21
18
15
12
9
7
5
3
1
0.5
0.1
MIN=0.00999999 MAX=7.81122

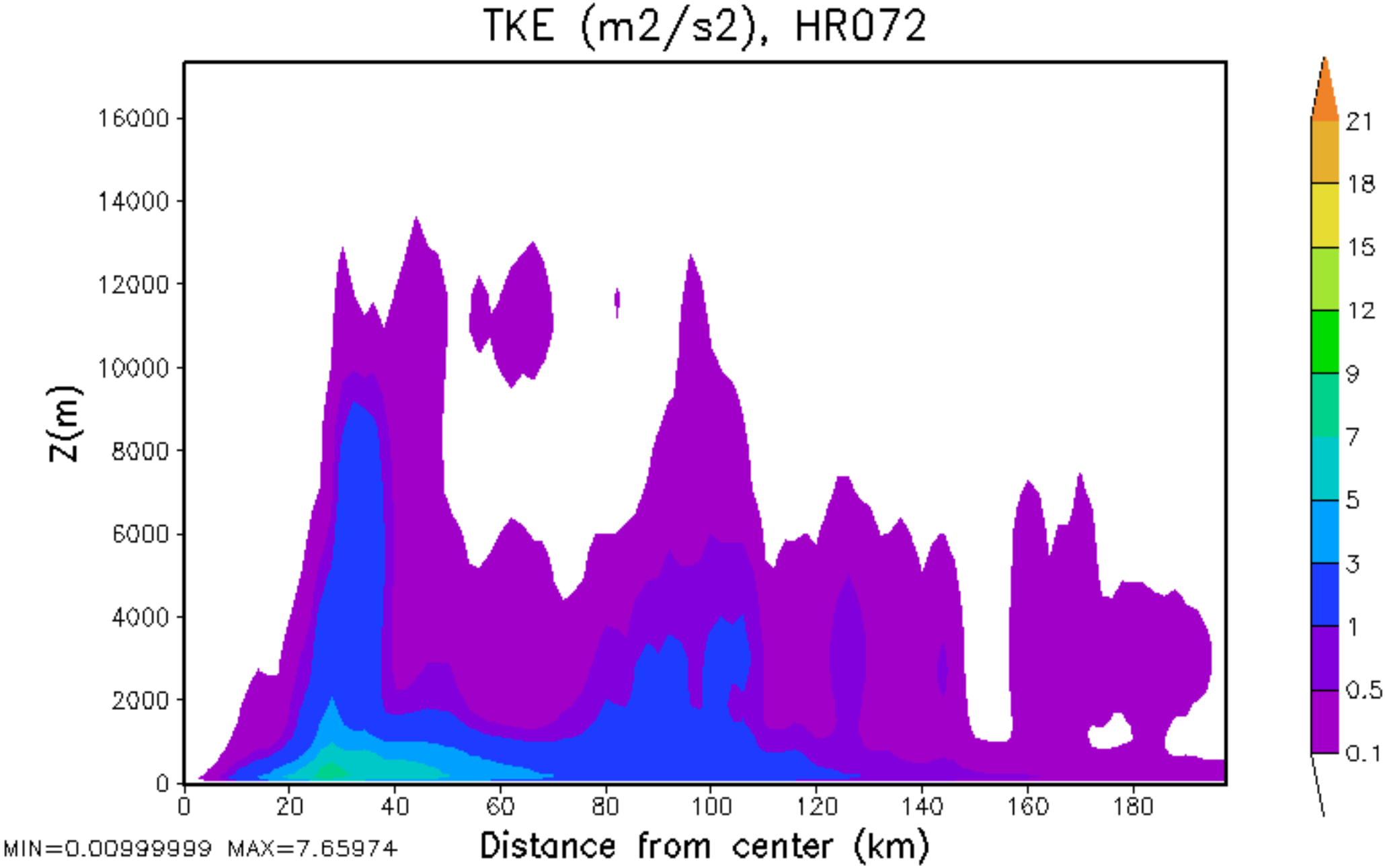
TKE (m2/s2), HR072
Z(m)
16000
14000
12000
10000
8000
6000
4000
2000
0
0
20
40
60
80
100
120
140
160
180
Distance from center (km)
21
18
15
12
9
7
5
3
1
0.5
0.1
MIN=0.00999999 MAX=7.65974

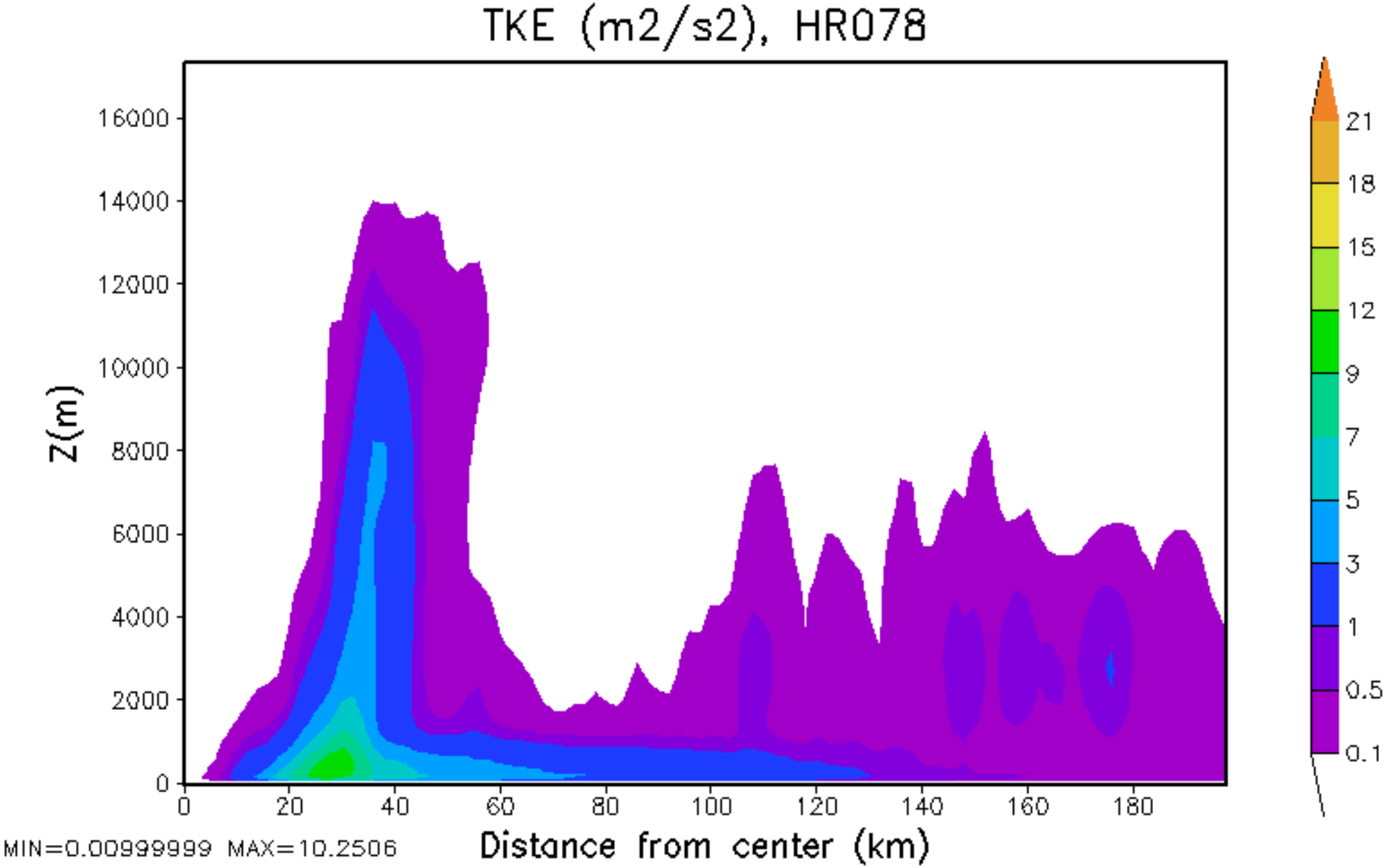
TKE (m2/s2), HR078
Z(m)
16000
14000
12000
10000
8000
6000
4000
2000
0
0
20
40
60
80
100
120
140
160
180
Distance from center (km)
21
18
15
12
9
7
5
3
1
0.5
0.1
MIN=0.00999999 MAX=10.2506

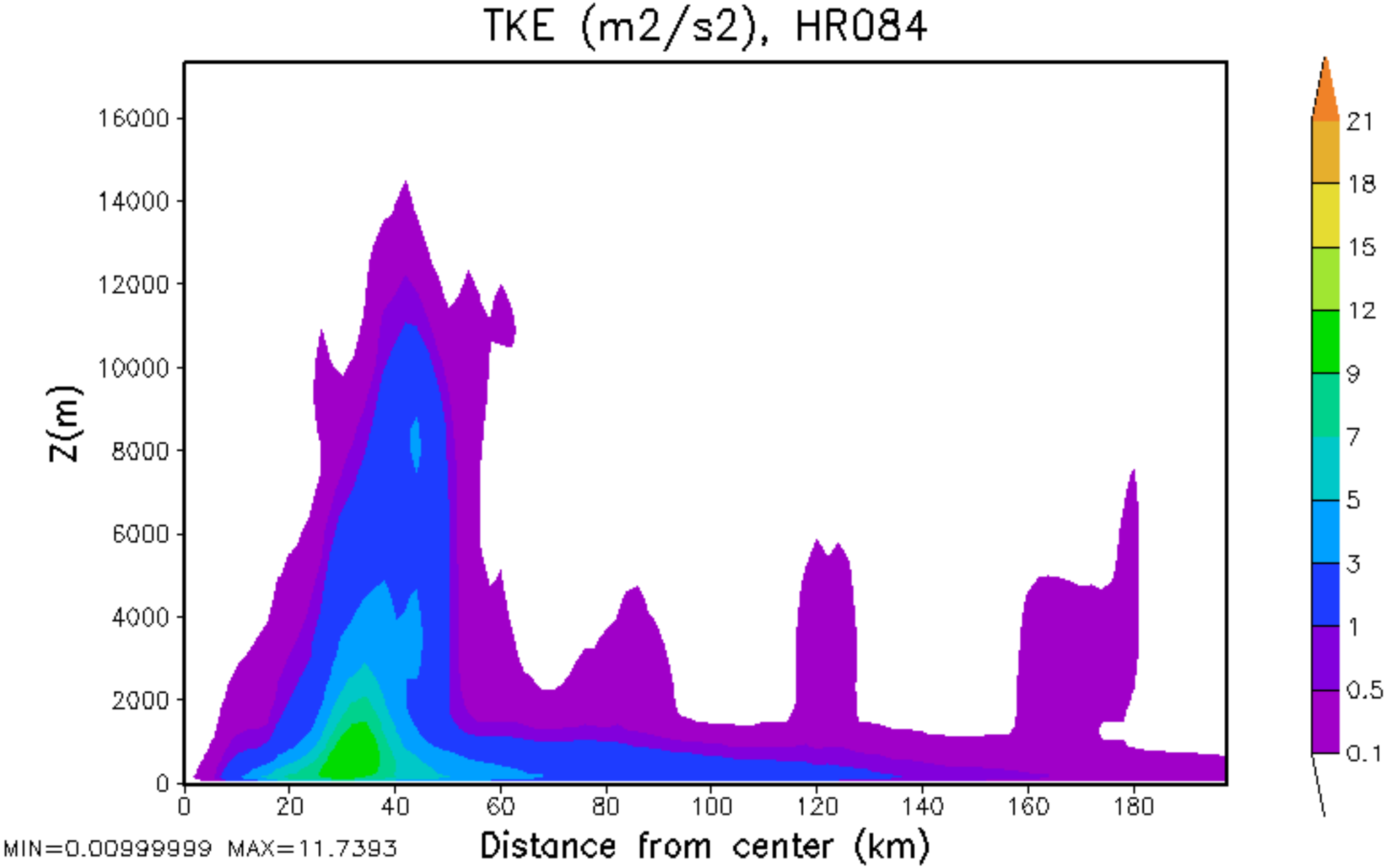
TKE (m2/s2), HR084
Z(m)
16000
14000
12000
10000
8000
6000
4000
2000
0
0
20
40
60
80
100
120
140
160
180
Distance from center (km)
21
18
15
12
9
7
5
3
1
0.5
0.1
MIN=0.00999999 MAX=11.7393

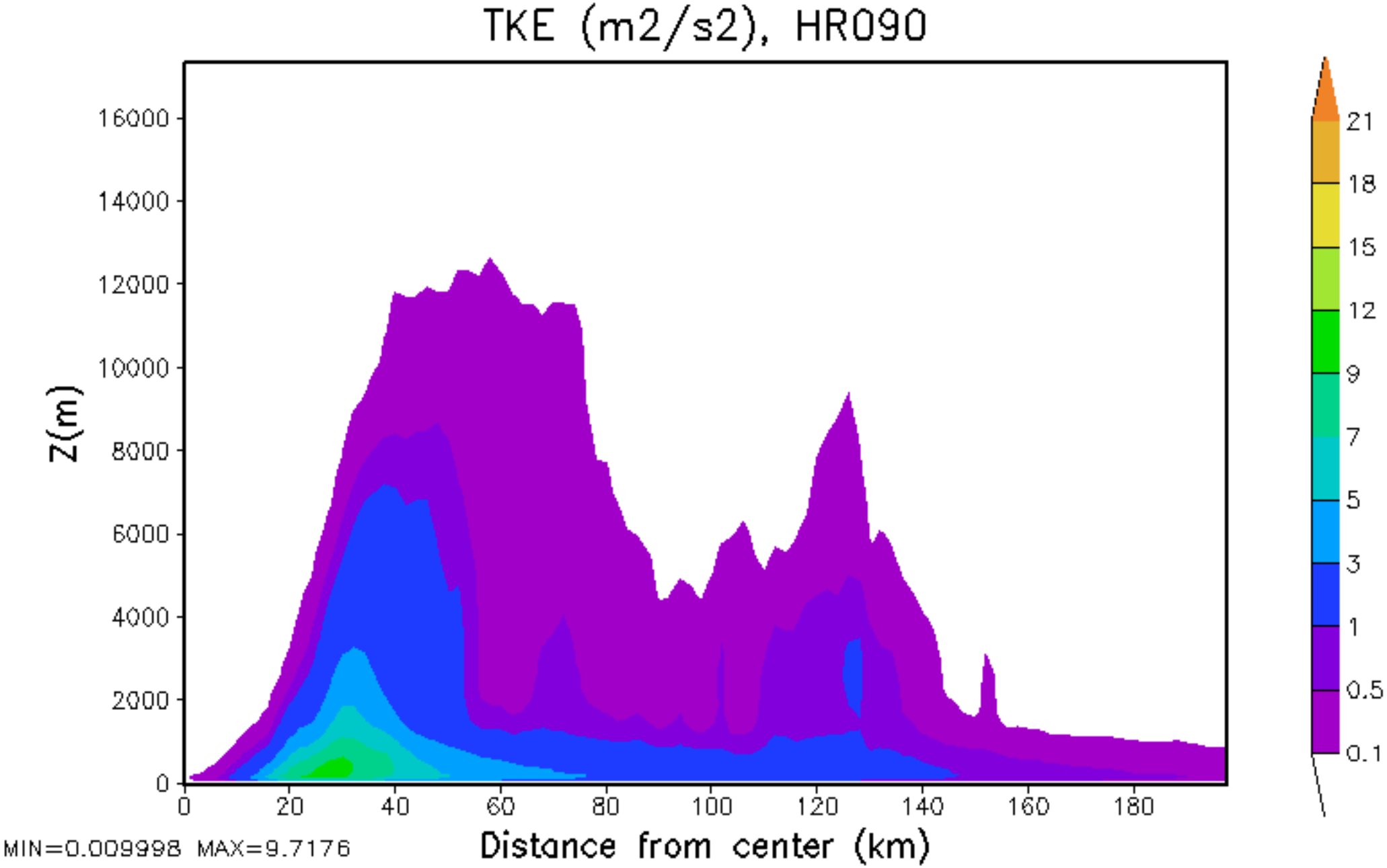
TKE (m2/s2), HR090
Z(m)
16000
14000
12000
10000
8000
6000
4000
2000
0
0
20
40
60
80
100
120
140
160
180
Distance from center (km)
21
18
15
12
9
7
5
3
1
0.5
0.1
MIN=0.009998 MAX=9.7176

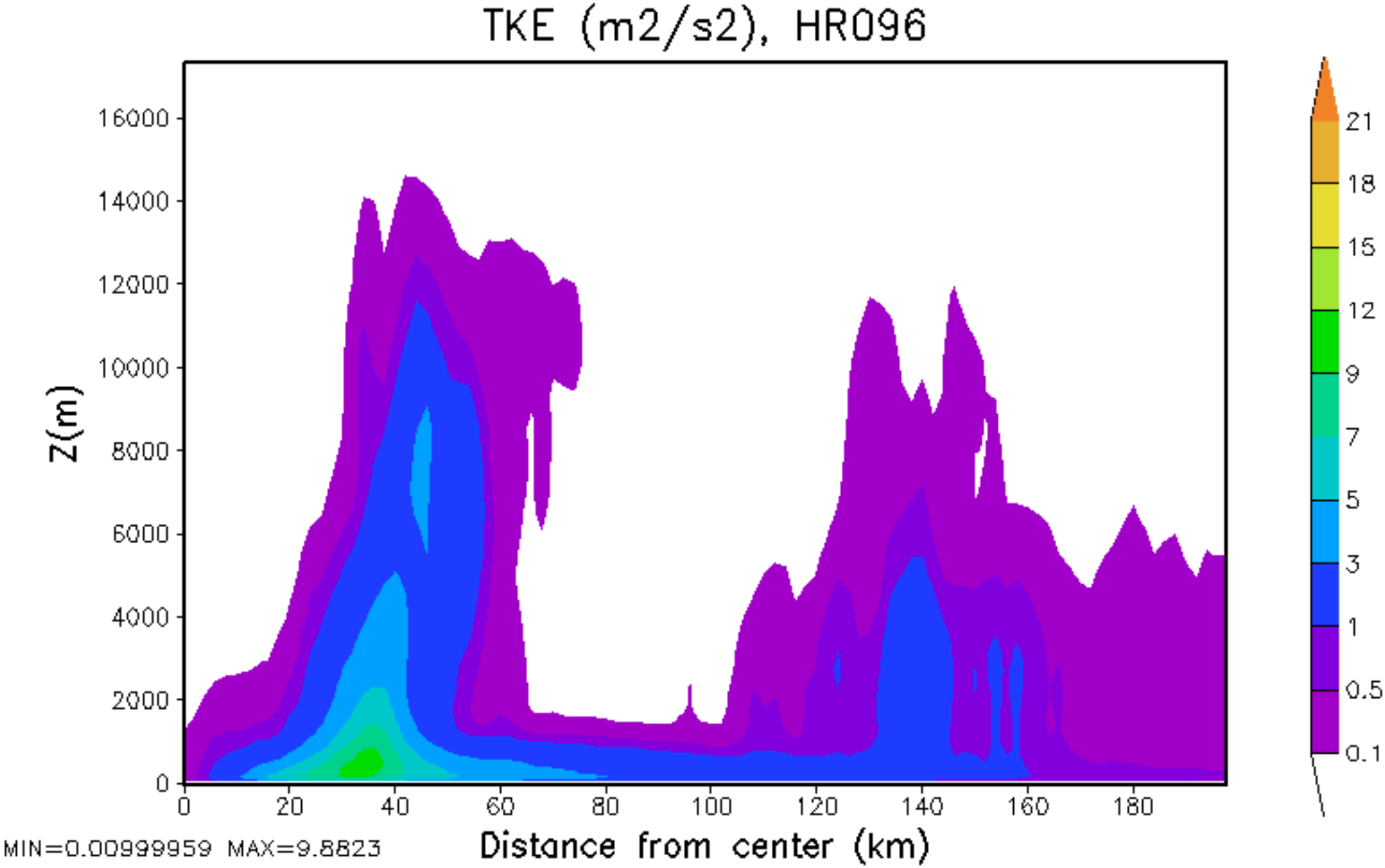
TKE (m2/s2), HR096
Z(m)
16000
14000
12000
10000
8000
6000
4000
2000
0
0
20
40
60
80
100
120
140
160
180
Distance from center (km)
MIN=0.00999959 MAX=9.8823
21
18
15
12
9
7
5
3
1
0.5
0.1

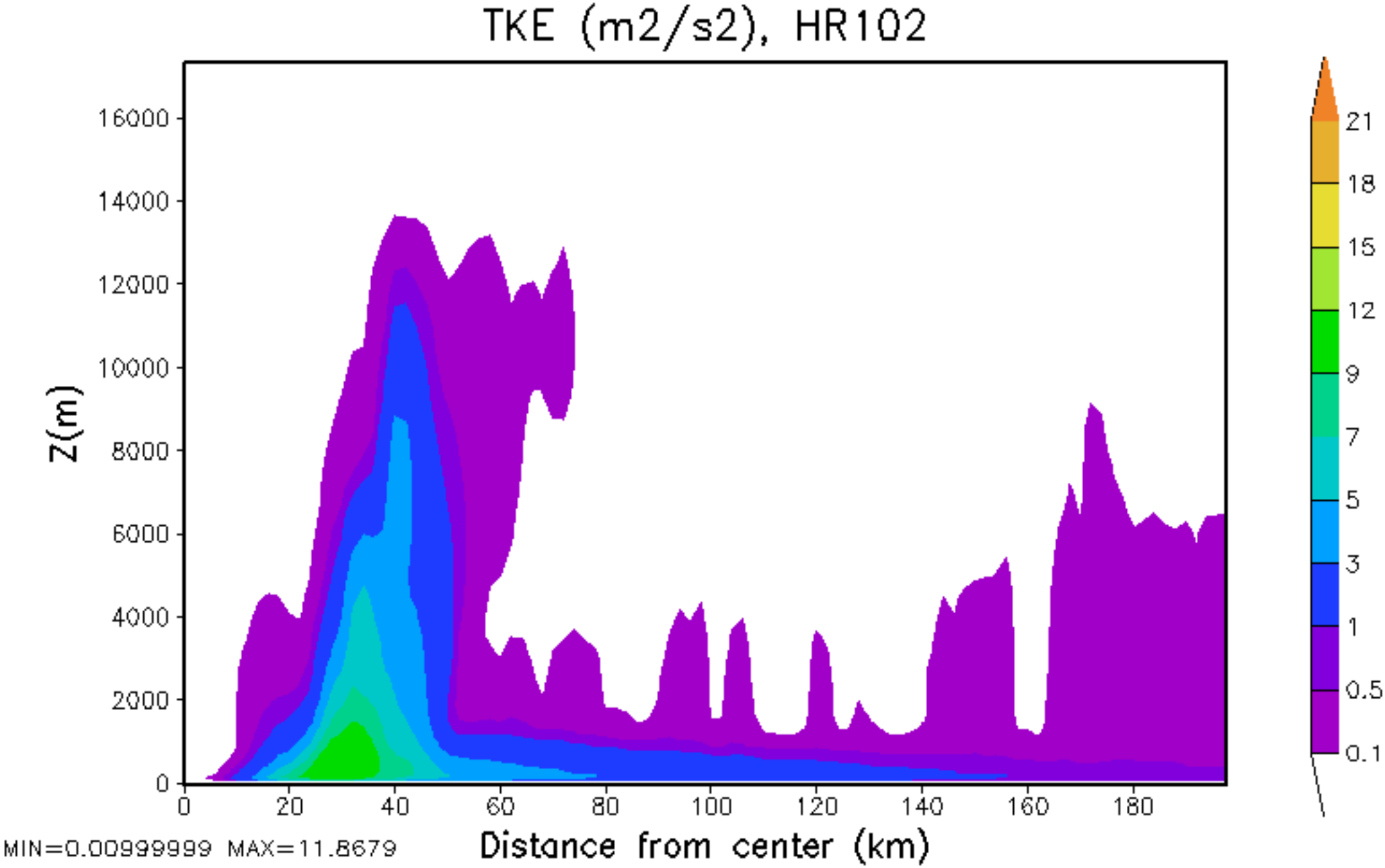
TKE (m2/s2), HR102
Z(m)
16000
14000
12000
10000
8000
6000
4000
2000
0
0
20
40
60
80
100
120
140
160
180
Distance from center (km)
21
18
15
12
9
7
5
3
1
0.5
0.1
MIN=0.00999999 MAX=11.8679

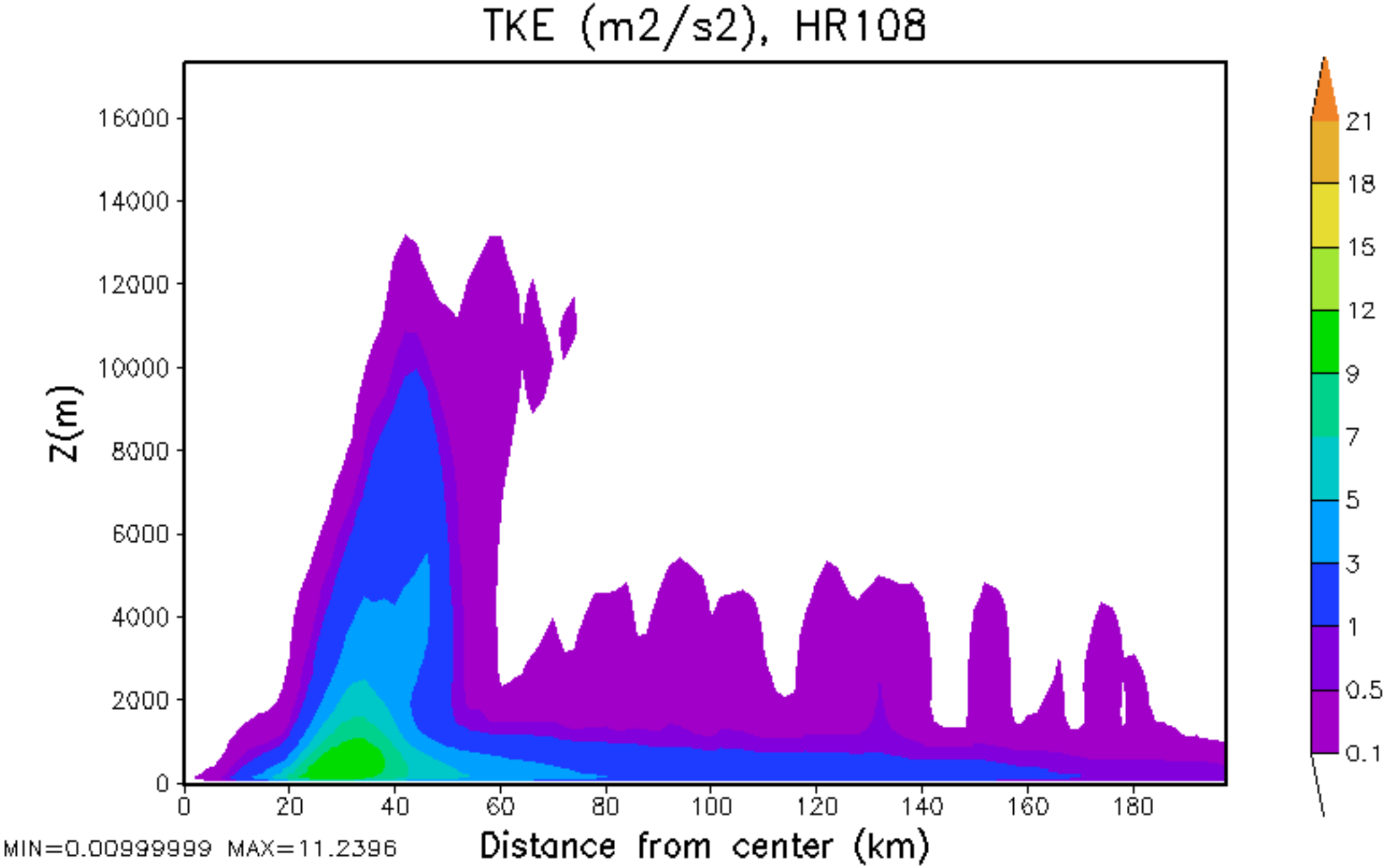
TKE (m2/s2), HR108
Z(m)
16000
14000
12000
10000
8000
6000
4000
2000
0
0
20
40
60
80
100
120
140
160
180
Distance from center (km)
21
18
15
12
9
7
5
3
1
0.5
0.1
MIN=0.00999999 MAX=11.2396

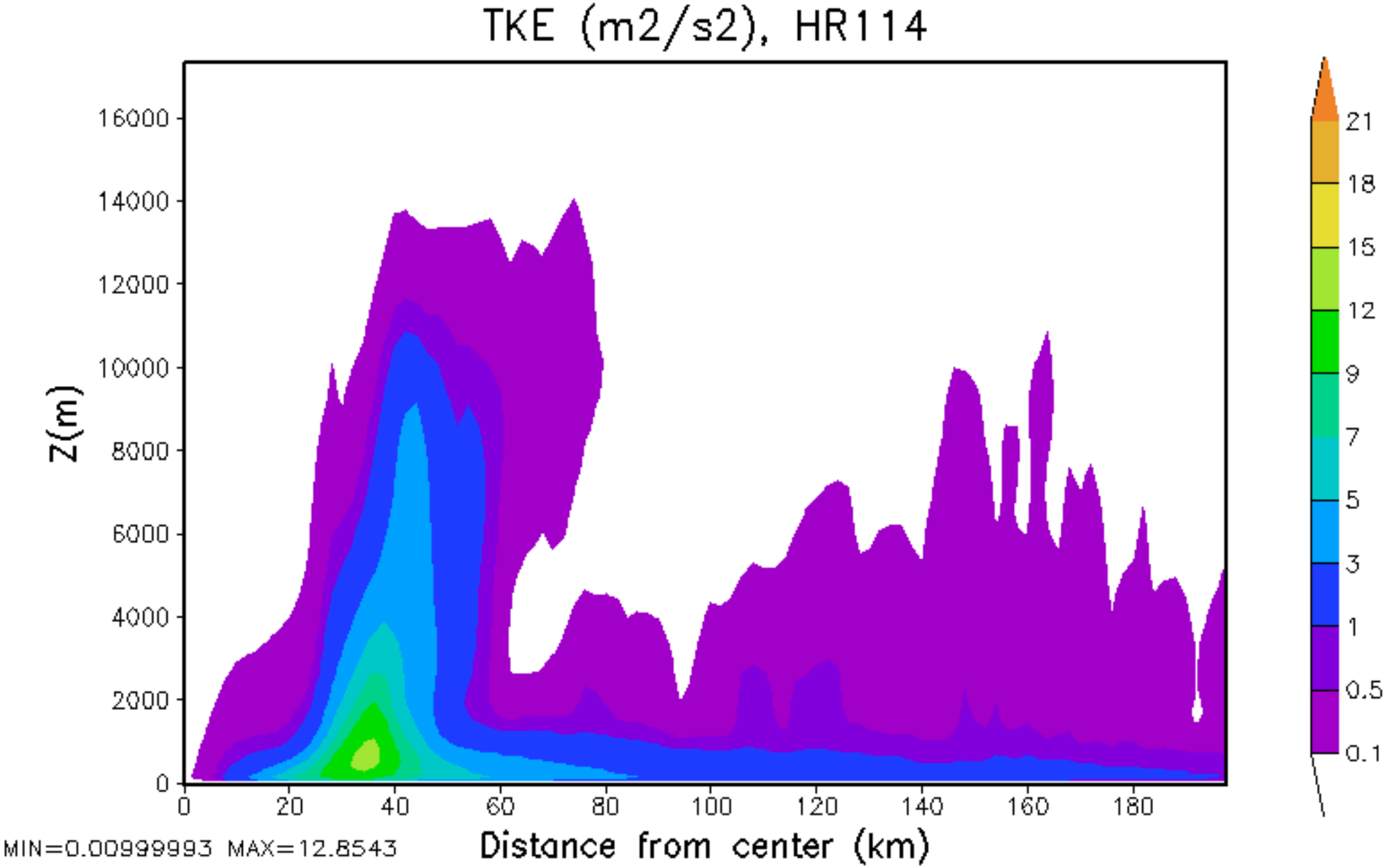
TKE (m2/s2), HR114
Z(m)
16000
14000
12000
10000
8000
6000
4000
2000
0
0
20
40
60
80
100
120
140
160
180
Distance from center (km)
MIN=0.00999993 MAX=12.8543
21
18
15
12
9
7
5
3
1
0.5
0.1

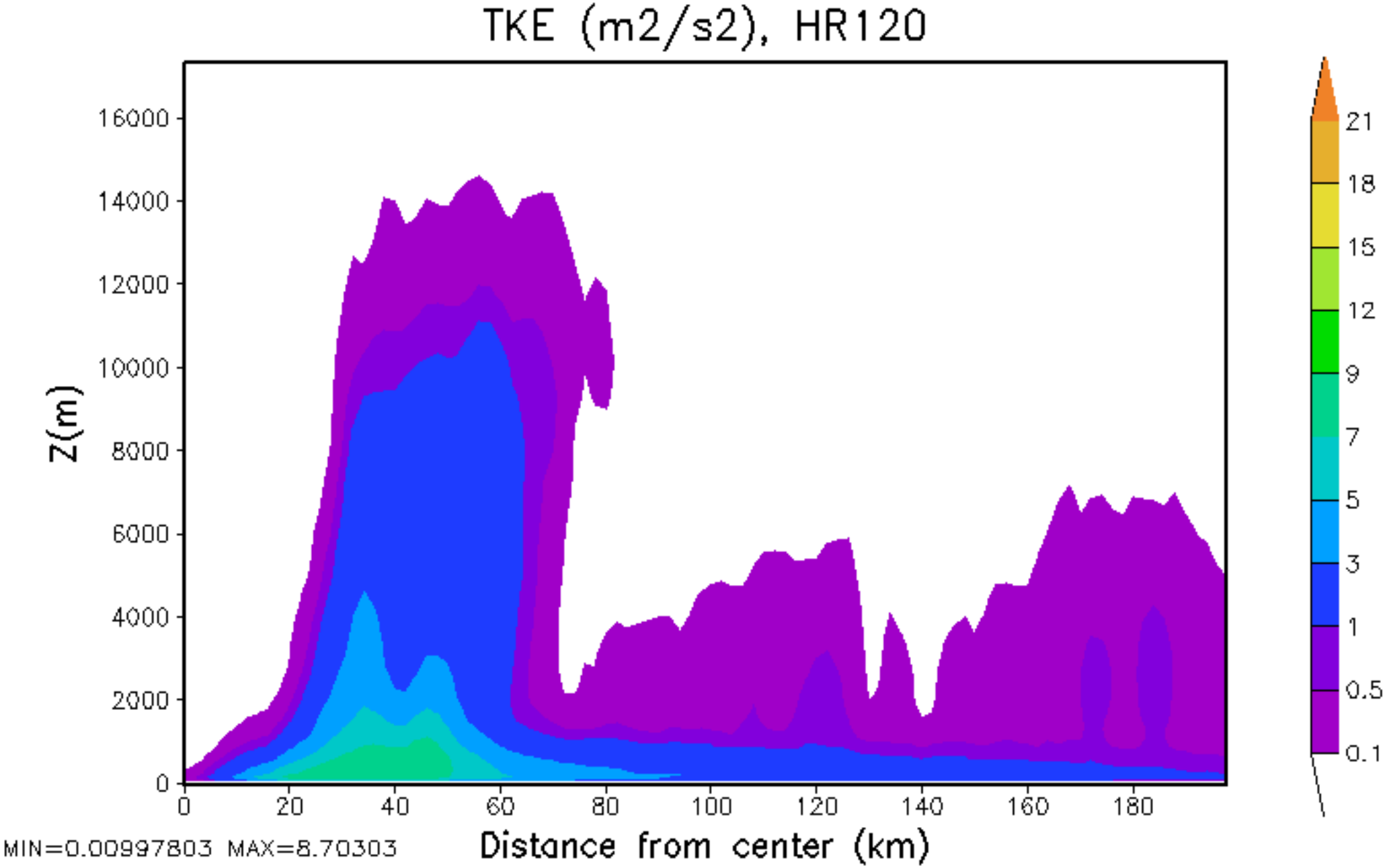
TKE (m2/s2), HR120
Z(m)
16000
14000
12000
10000
8000
6000
4000
2000
0
0
20
40
60
80
100
120
140
160
180
Distance from center (km)
21
18
15
12
9
7
5
3
1
0.5
0.1
MIN=0.00997803 MAX=8.70303

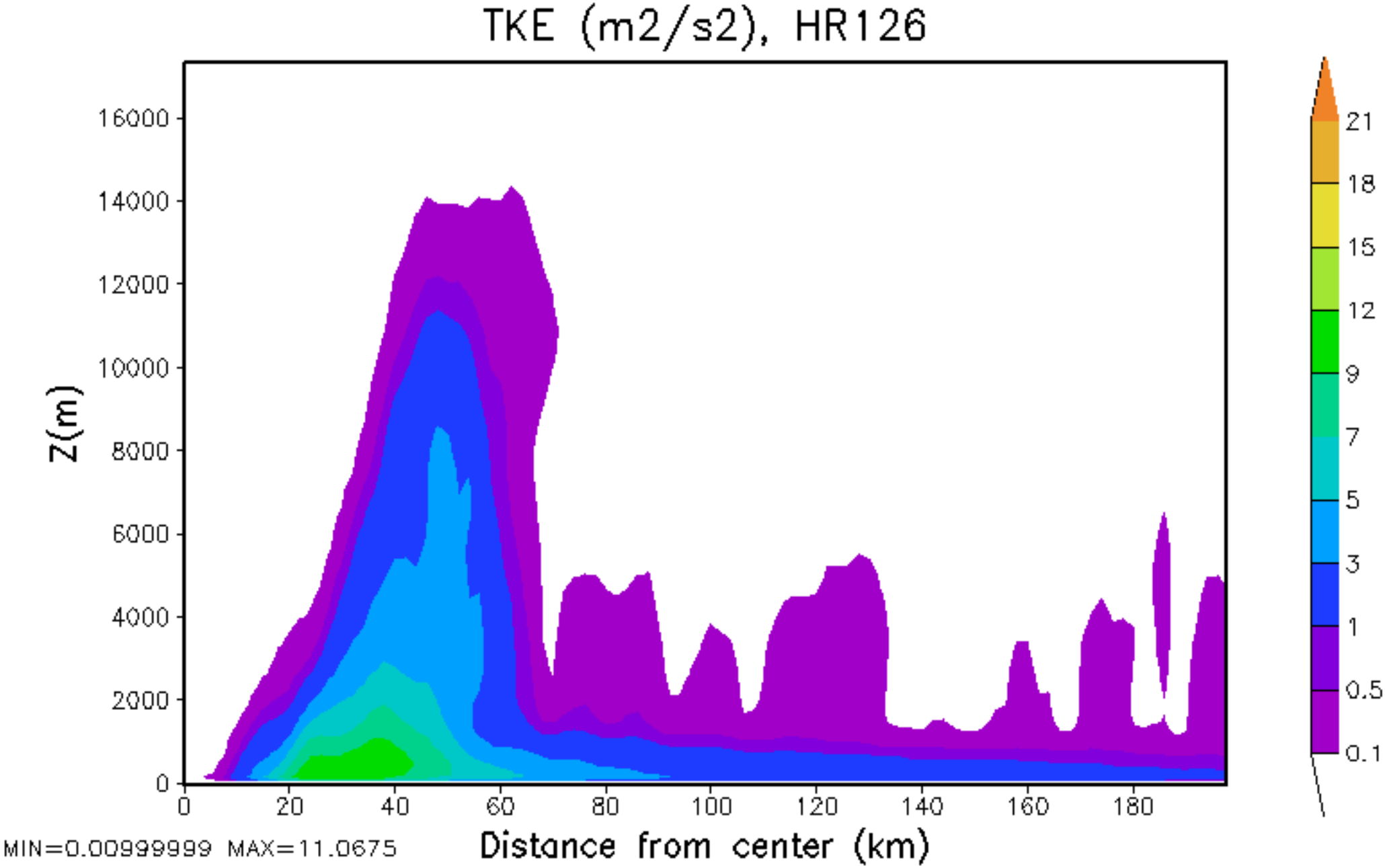
TKE (m2/s2), HR126
Z(m)
16000
14000
12000
10000
8000
6000
4000
2000
0
0
20
40
60
80
100
120
140
160
180
Distance from center (km)
21
18
15
12
9
7
5
3
1
0.5
0.1
MIN=0.00999999 MAX=11.0675

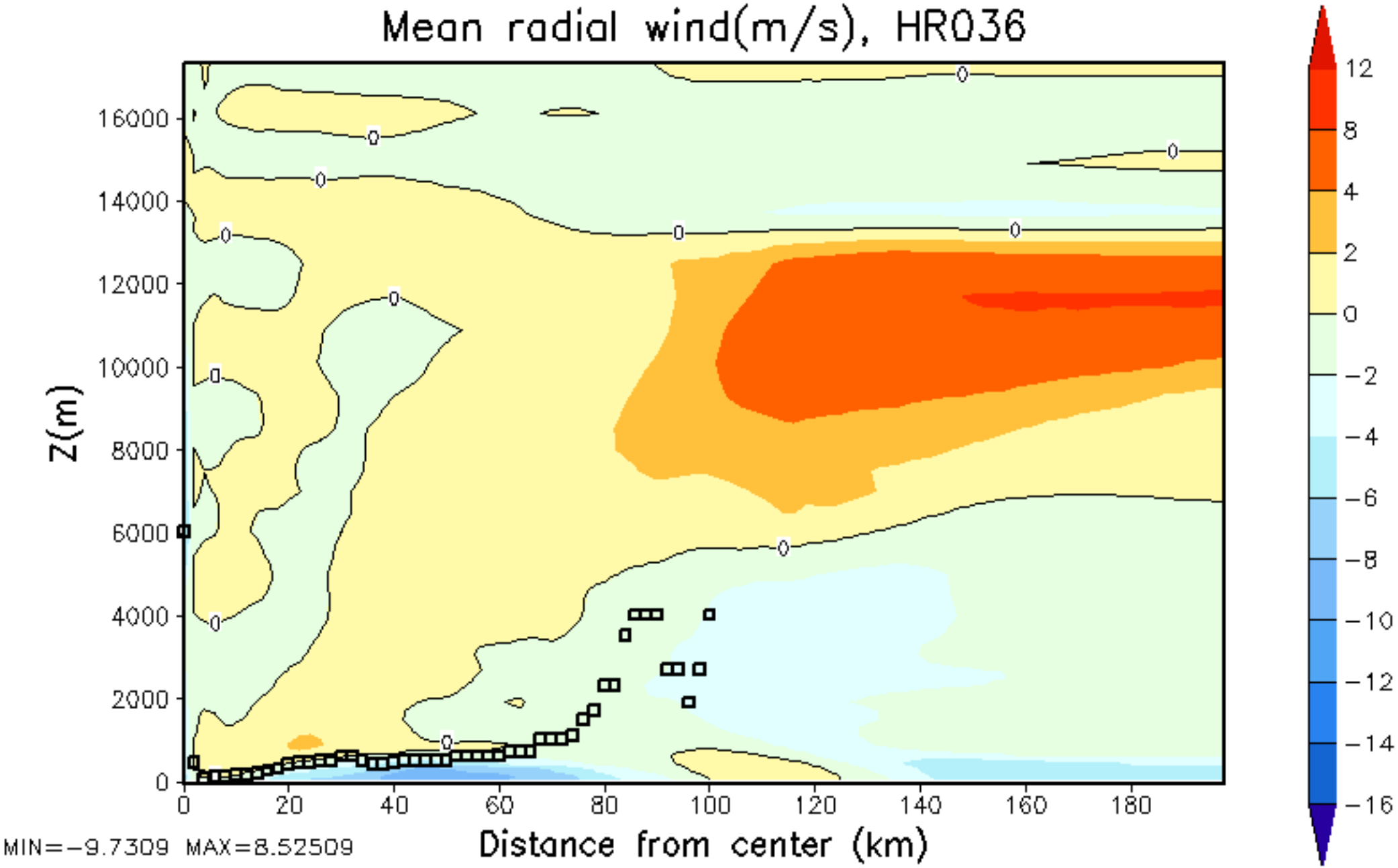
Mean radial wind(m/s), HR036
Z(m)
16000
14000
12000
10000
8000
6000
4000
2000
0
0
20
40
60
80
100
120
140
160
180
Distance from center (km)
MIN=-9.7309 MAX=8.52509
12
8
4
2
0
-2
-4
-6
-8
-10
-12
-14
-16

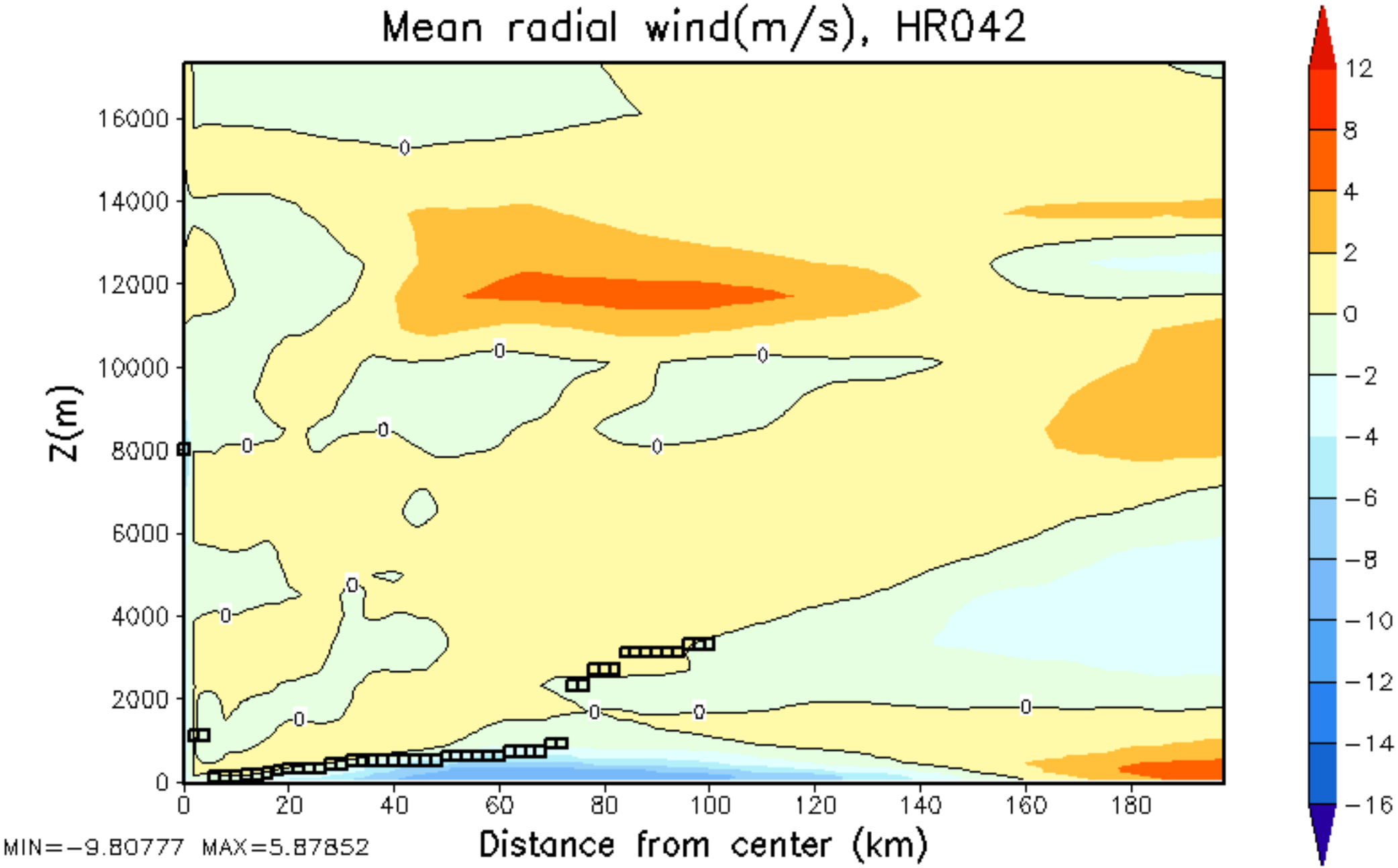
Mean radial wind(m/s), HR042
Z(m)
16000
14000
12000
10000
8000
6000
4000
2000
0
0
20
40
60
80
100
120
140
160
180
Distance from center (km)
MIN=-9.80777 MAX=5.87852
12
8
4
2
0
-2
-4
-6
-8
-10
-12
-14
-16

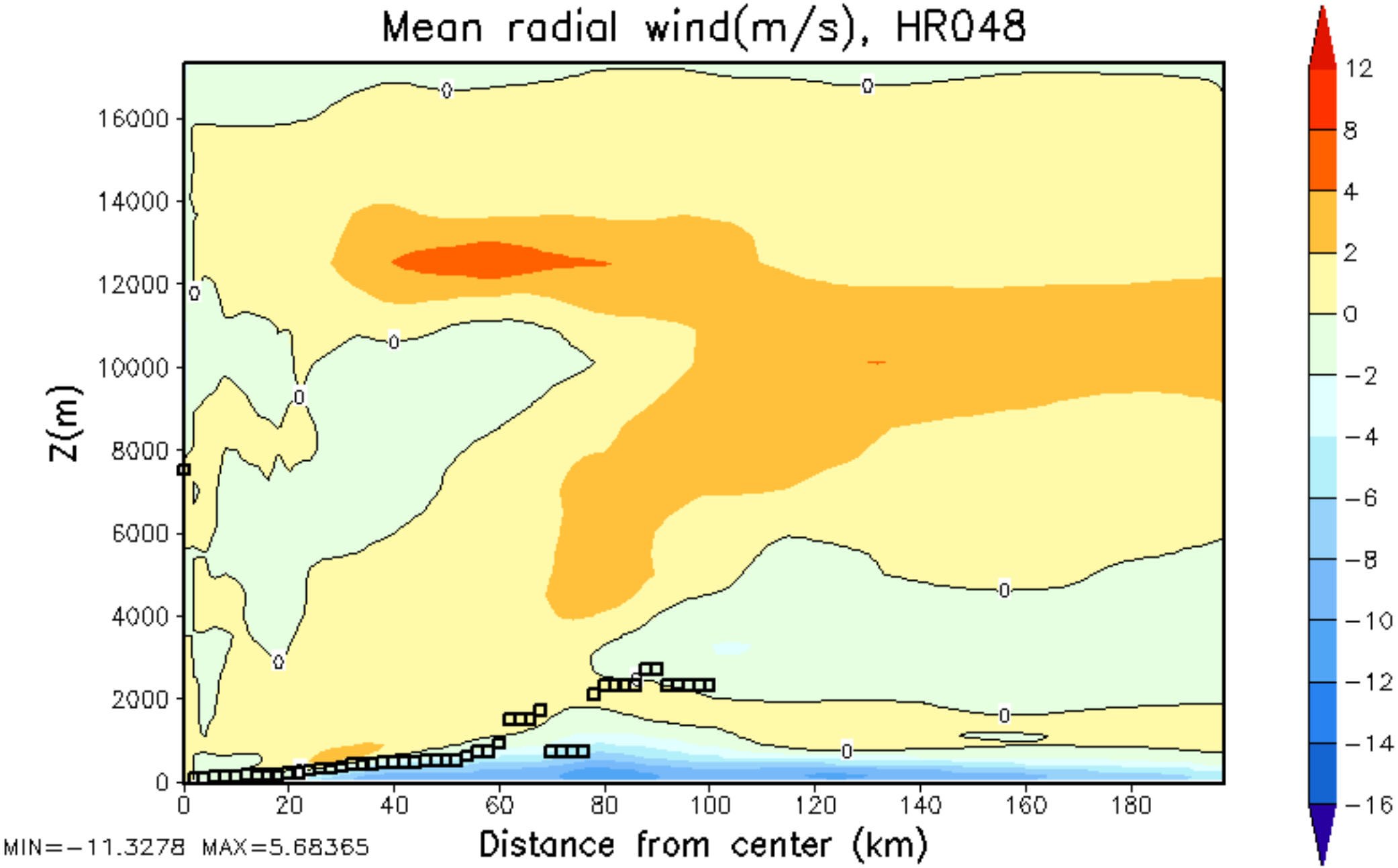
Mean radial wind(m/s), HR048
Z(m)
16000
14000
12000
10000
8000
6000
4000
2000
0
0
20
40
60
80
100
120
140
160
180
Distance from center (km)
MIN=-11.3278 MAX=5.68365
12
8
4
2
0
-2
-4
-6
-8
-10
-12
-14
-16

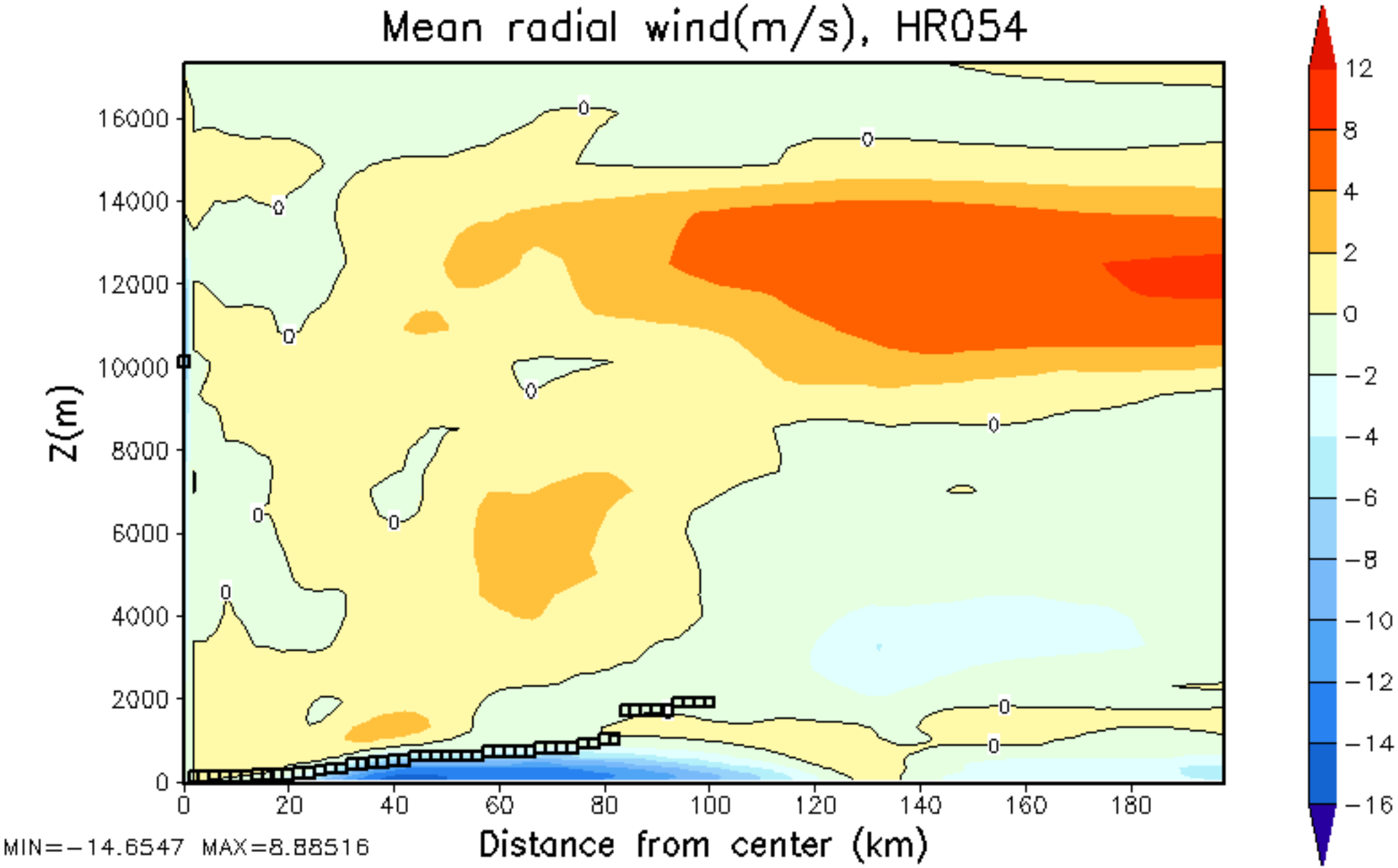
Mean radial wind(m/s), HR054
Z(m)
16000
14000
12000
10000
8000
6000
4000
2000
0
0
20
40
60
80
100
120
140
160
180
Distance from center (km)
MIN=−14.6547 MAX=8.88516
12
8
4
2
0
−2
−4
−6
−8
−10
−12
−14
−16

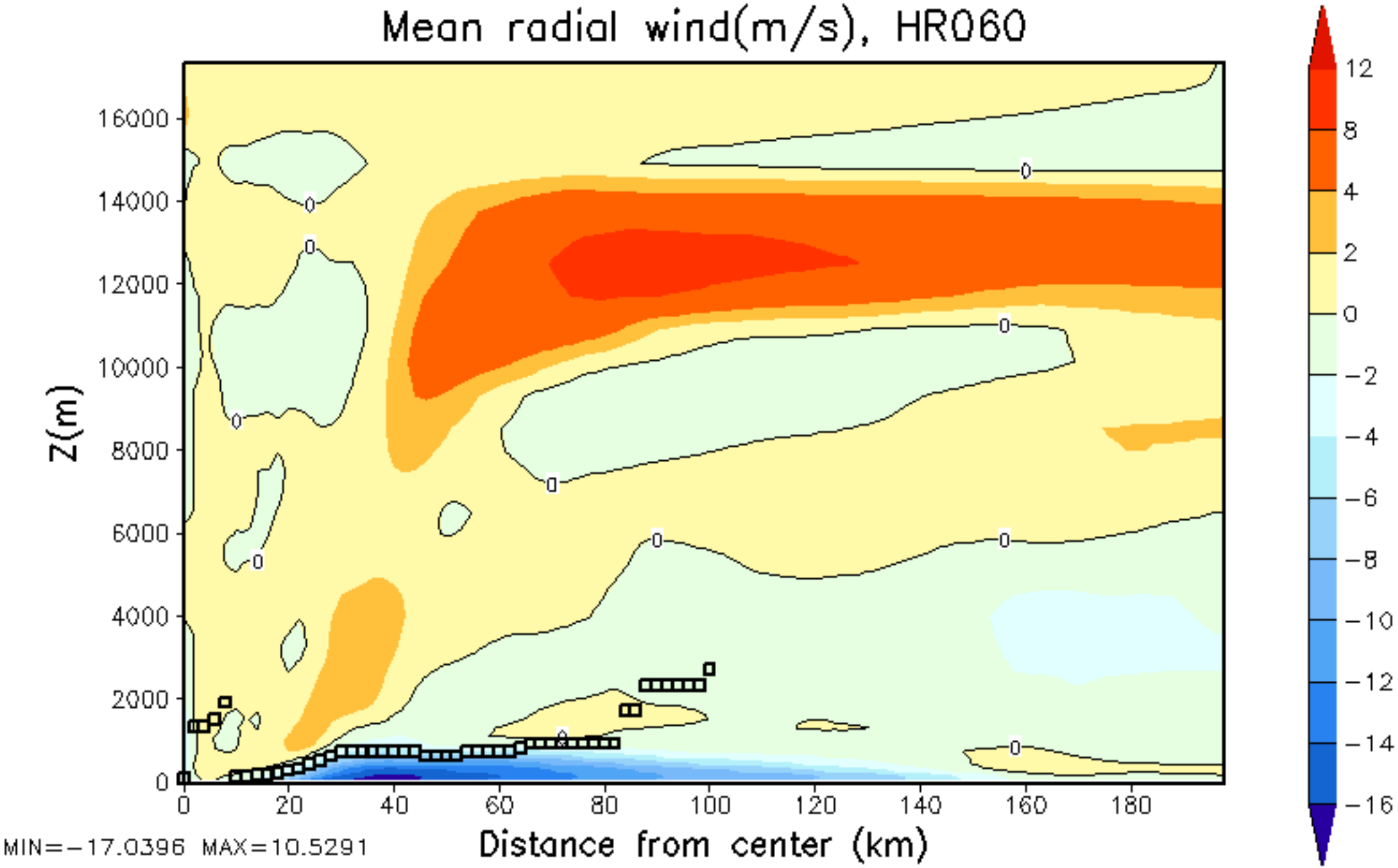
Mean radial wind(m/s), HR060
Z(m)
16000
14000
12000
10000
8000
6000
4000
2000
0
0
20
40
60
80
100
120
140
160
180
Distance from center (km)
MIN=−17.0396 MAX=10.5291
12
8
4
2
0
−2
−4
−6
−8
−10
−12
−14
−16

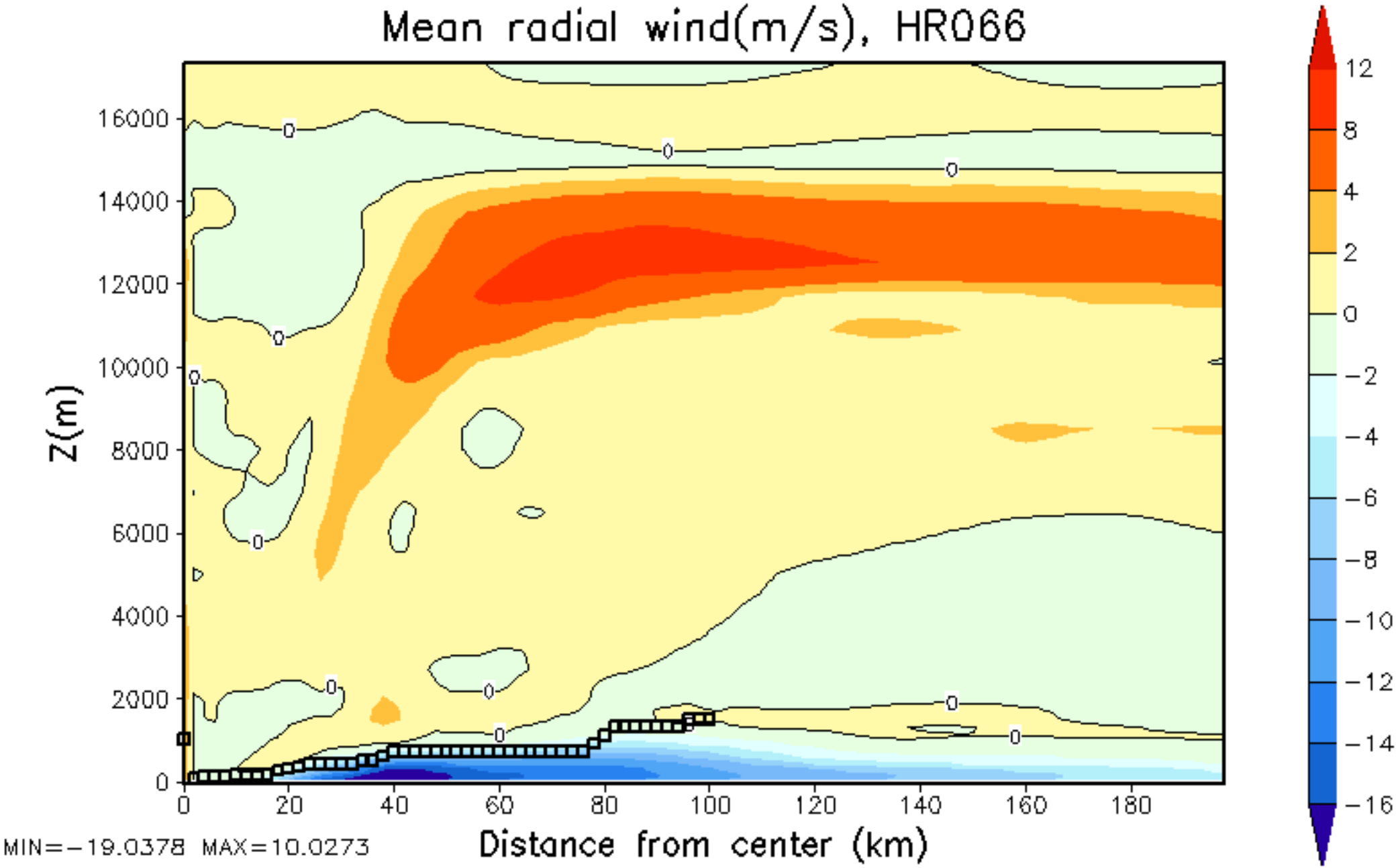
Mean radial wind(m/s), HR066
Z(m)
16000
14000
12000
10000
8000
6000
4000
2000
0
0
20
40
60
80
100
120
140
160
180
Distance from center (km)
MIN=−19.0378 MAX=10.0273
12
8
4
2
0
−2
−4
−6
−8
−10
−12
−14
−16

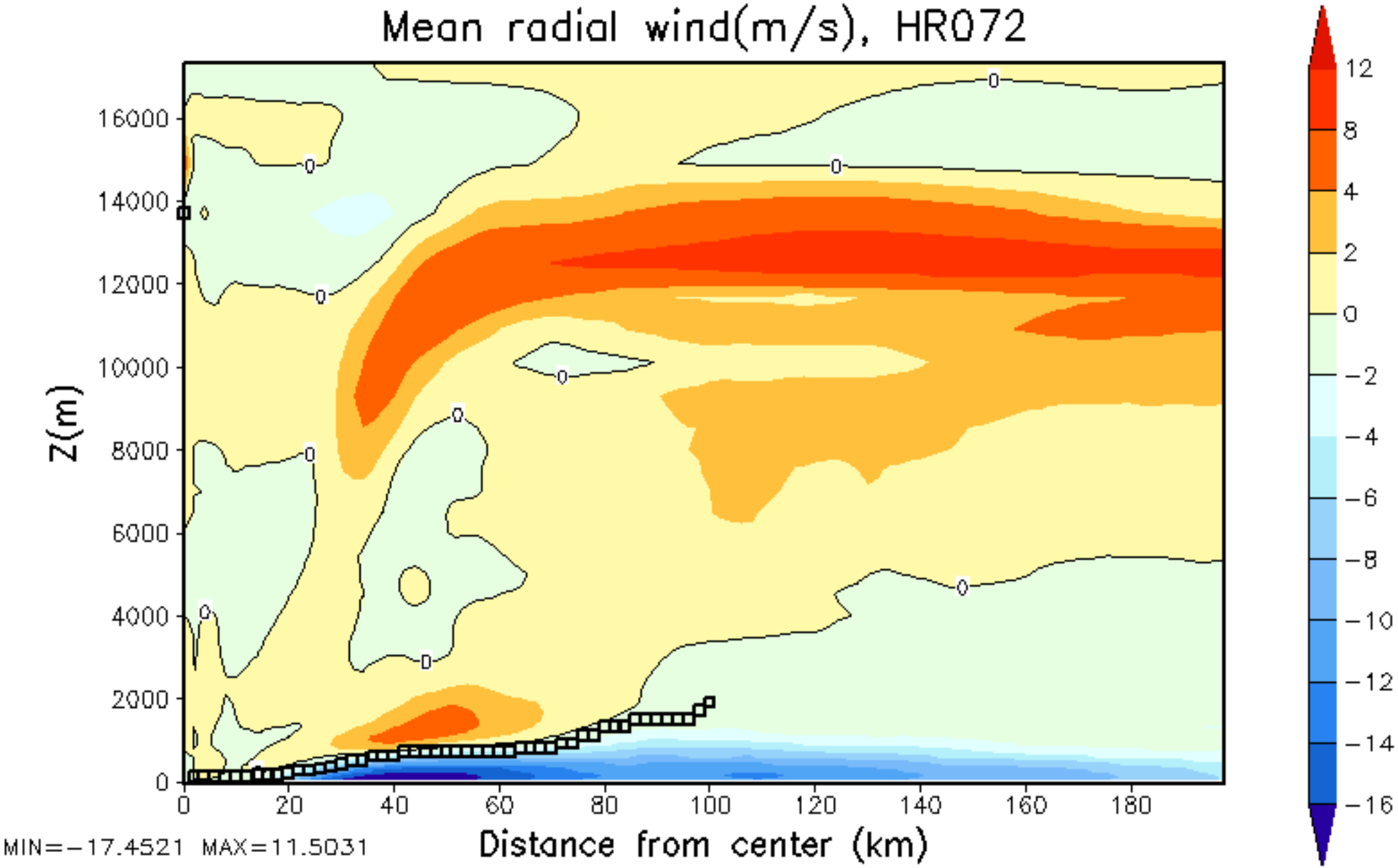
Mean radial wind(m/s), HR072
Z(m)
16000
14000
12000
10000
8000
6000
4000
2000
0
0
20
40
60
80
100
120
140
160
180
Distance from center (km)
MIN=−17.4521 MAX=11.5031
12
8
4
2
0
−2
−4
−6
−8
−10
−12
−14
−16

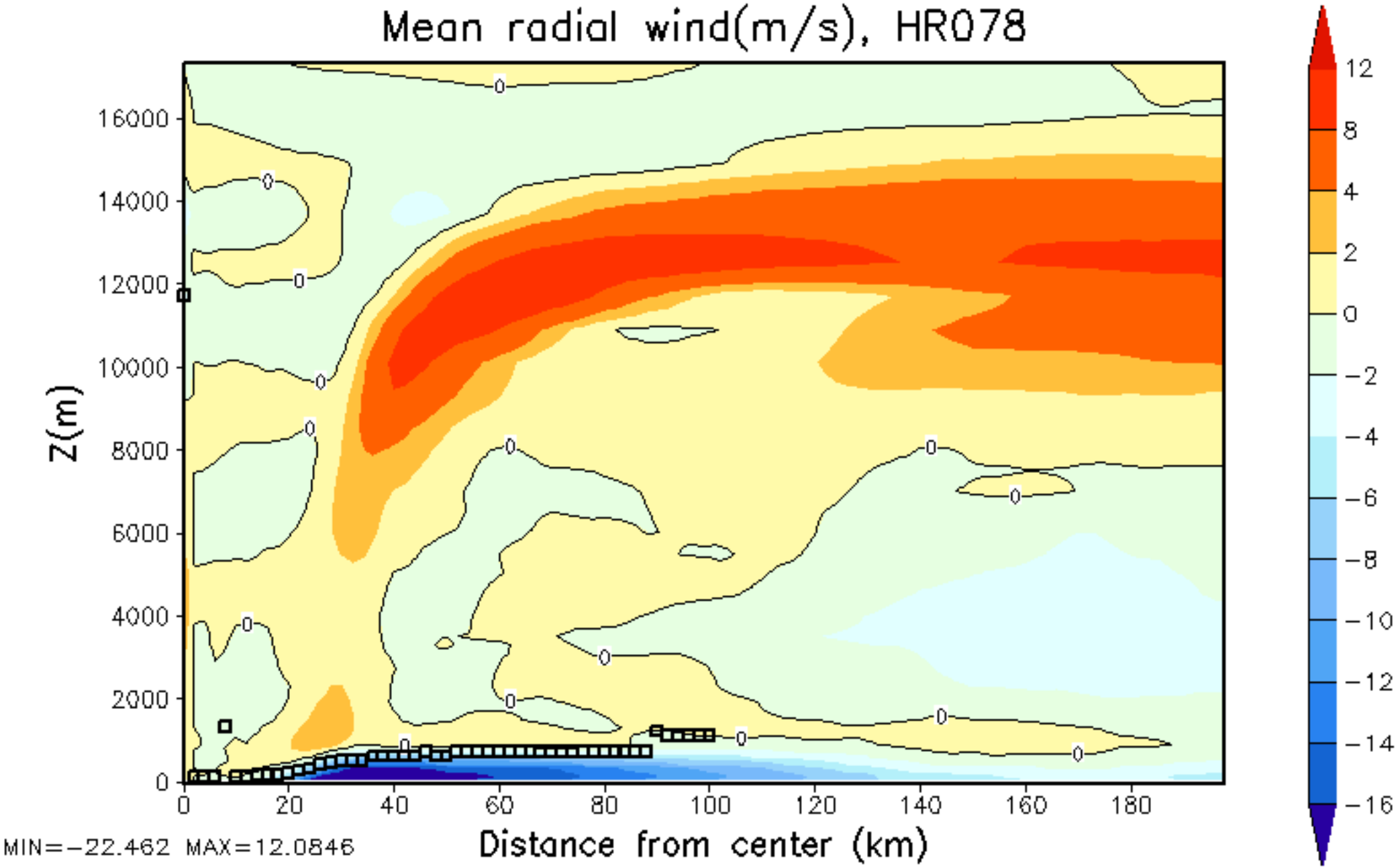
Mean radial wind(m/s), HR078
Z(m)
16000
14000
12000
10000
8000
6000
4000
2000
0
0
20
40
60
80
100
120
140
160
180
Distance from center (km)
MIN=-22.462 MAX=12.0846
12
8
4
2
0
-2
-4
-6
-8
-10
-12
-14
-16

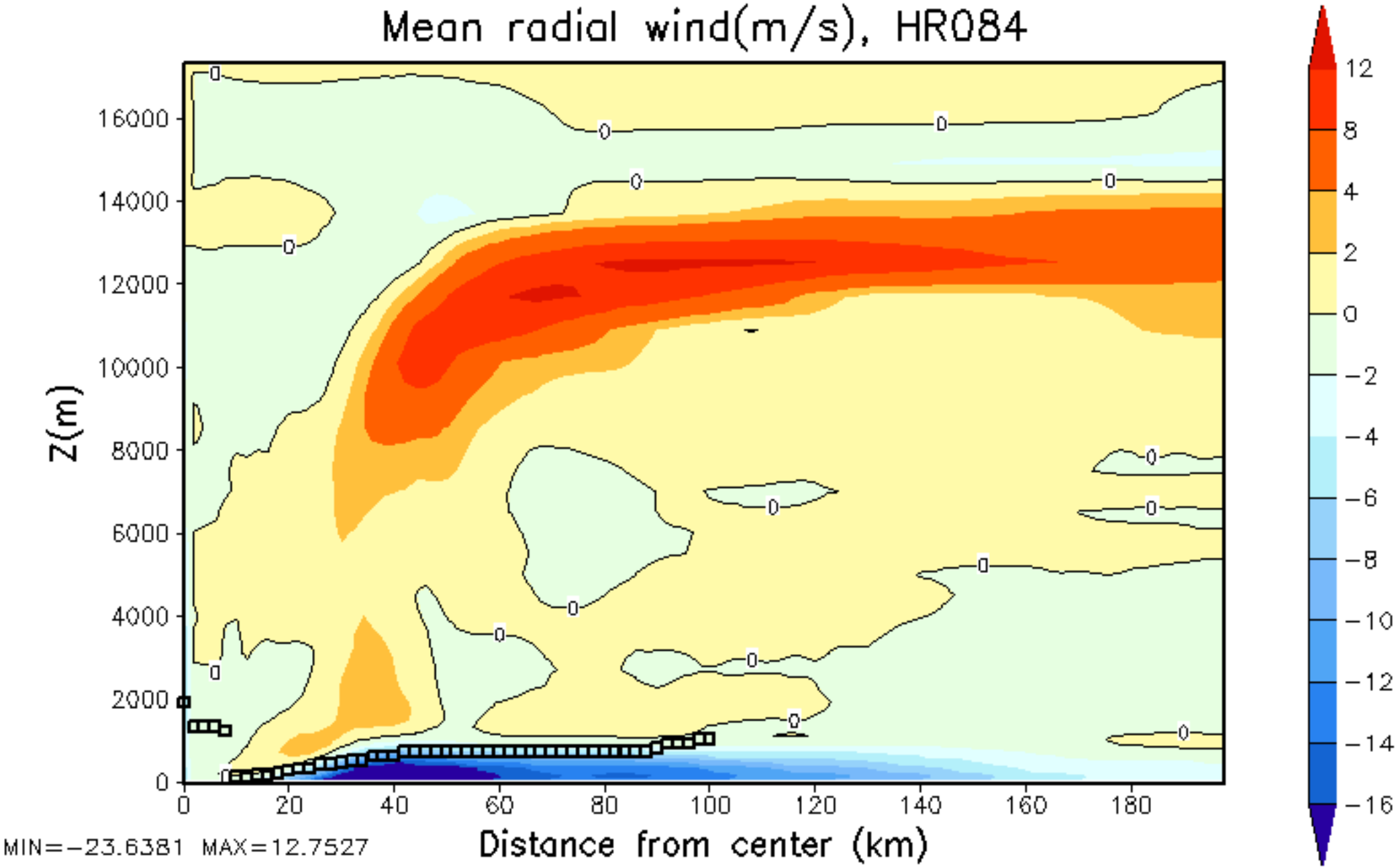
Mean radial wind(m/s), HR084
Z(m)
16000
14000
12000
10000
8000
6000
4000
2000
0
0
20
40
60
80
100
120
140
160
180
Distance from center (km)
MIN=-23.6381 MAX=12.7527
12
8
4
2
0
-2
-4
-6
-8
-10
-12
-14
-16

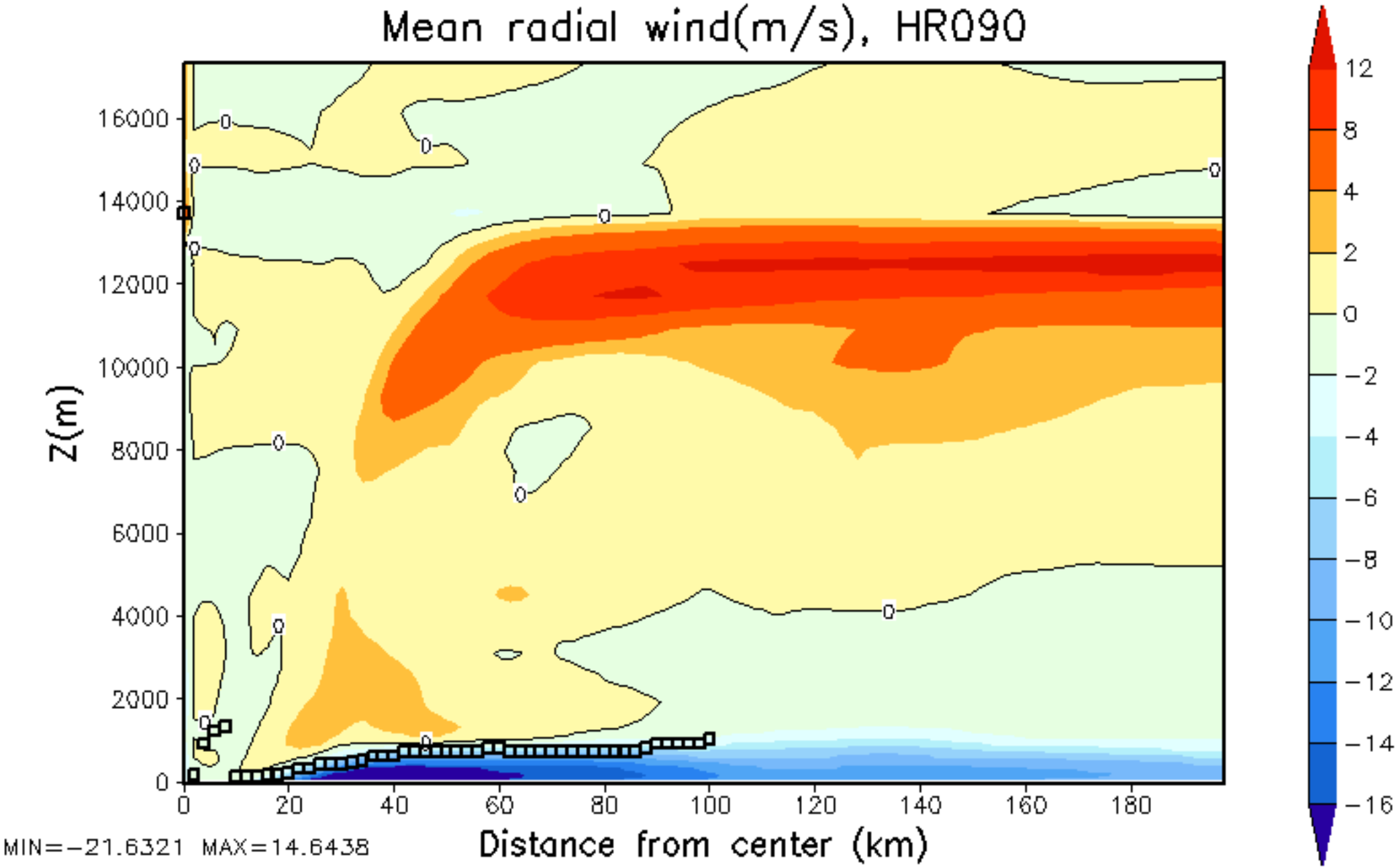
Mean radial wind(m/s), HR090
Z(m)
16000
14000
12000
10000
8000
6000
4000
2000
0
0
20
40
60
80
100
120
140
160
180
Distance from center (km)
MIN=-21.6321 MAX=14.6438
12
8
4
2
0
-2
-4
-6
-8
-10
-12
-14
-16

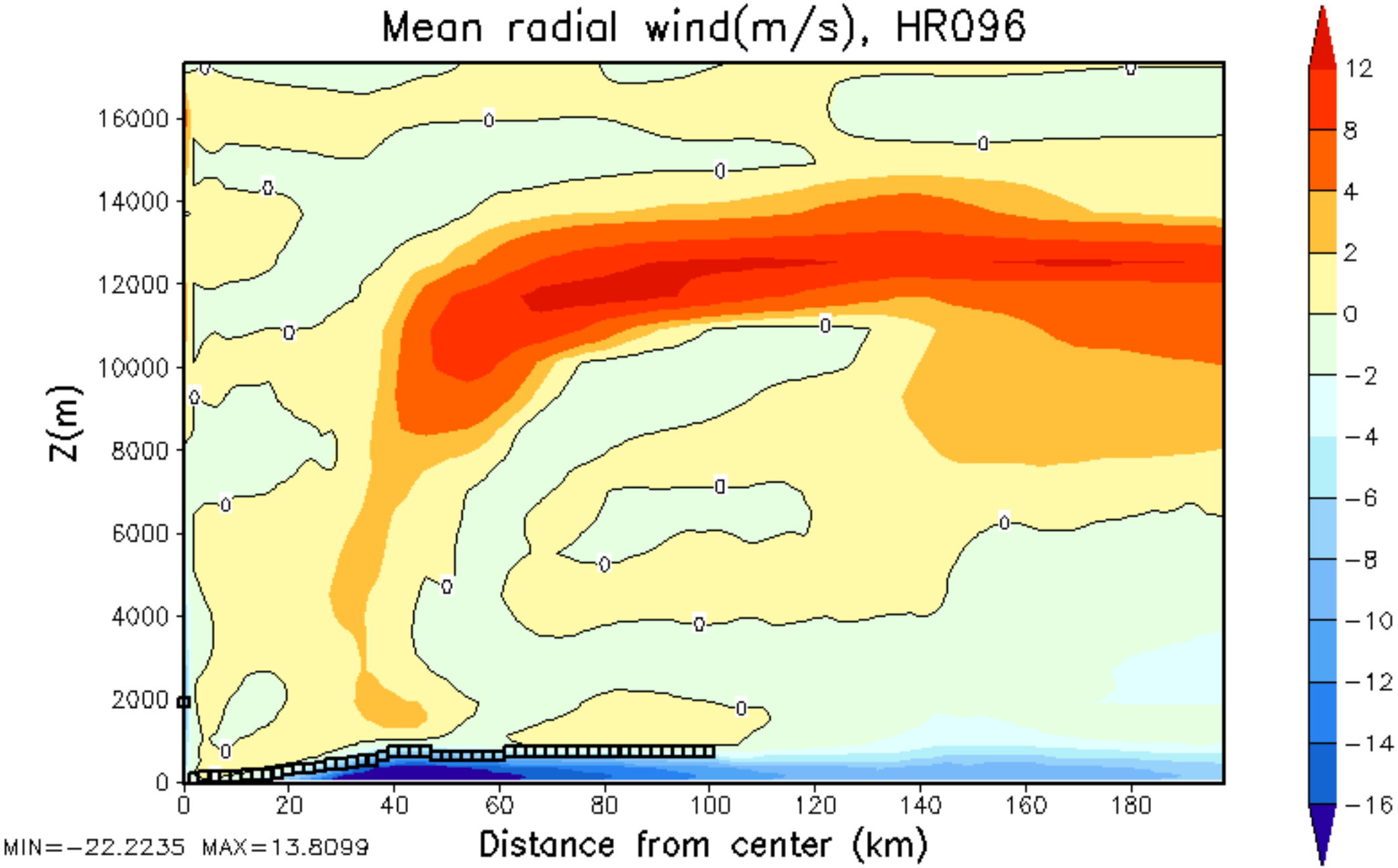
Mean radial wind(m/s), HR096
Z(m)
16000
14000
12000
10000
8000
6000
4000
2000
0
0
20
40
60
80
100
120
140
160
180
Distance from center (km)
MIN=-22.2235 MAX=13.8099
12
8
4
2
0
-2
-4
-6
-8
-10
-12
-14
-16

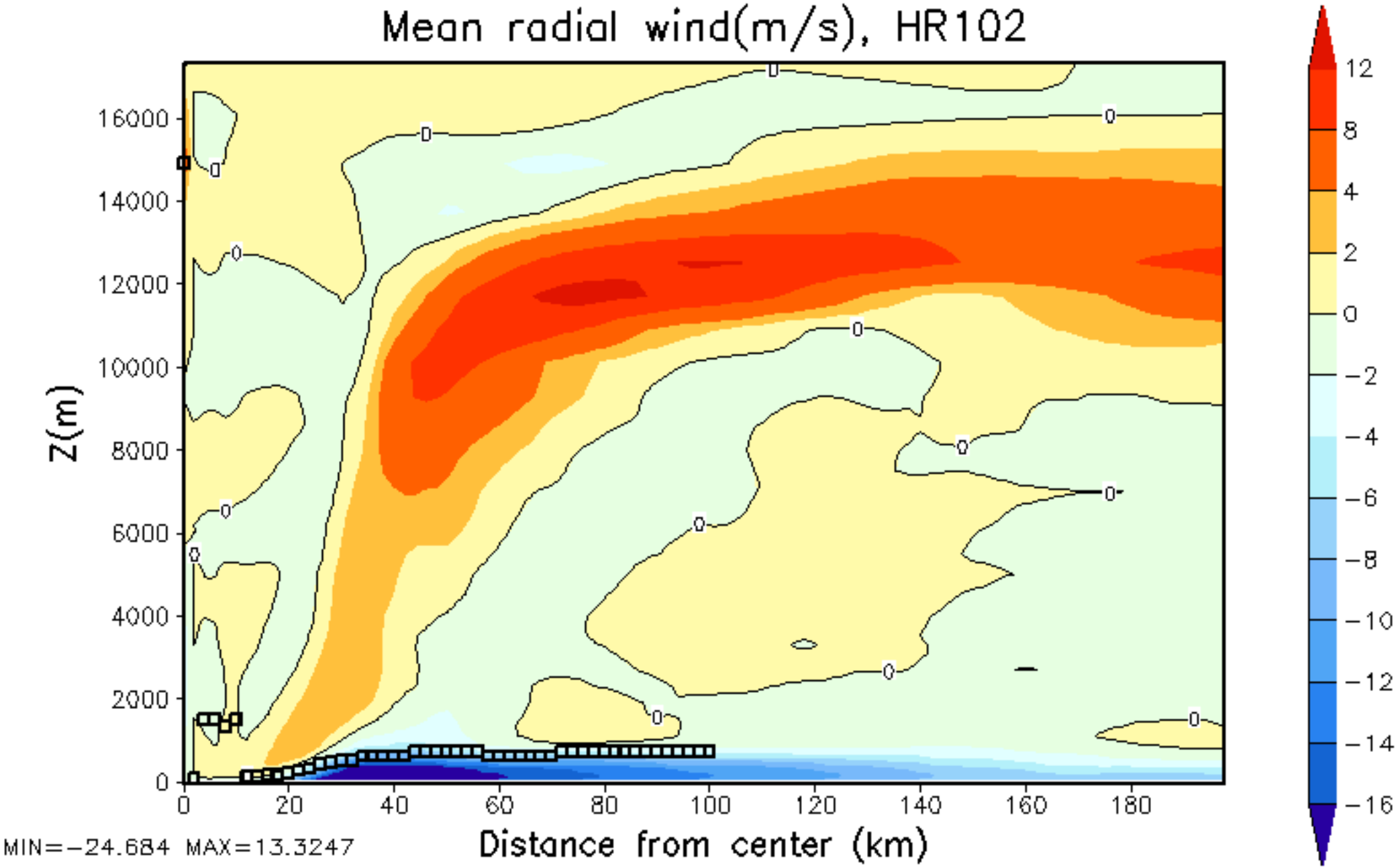
Mean radial wind(m/s), HR102
Z(m)
16000
14000
12000
10000
8000
6000
4000
2000
0
0
20
40
60
80
100
120
140
160
180
Distance from center (km)
MIN=-24.684 MAX=13.3247
12
8
4
2
0
-2
-4
-6
-8
-10
-12
-14
-16

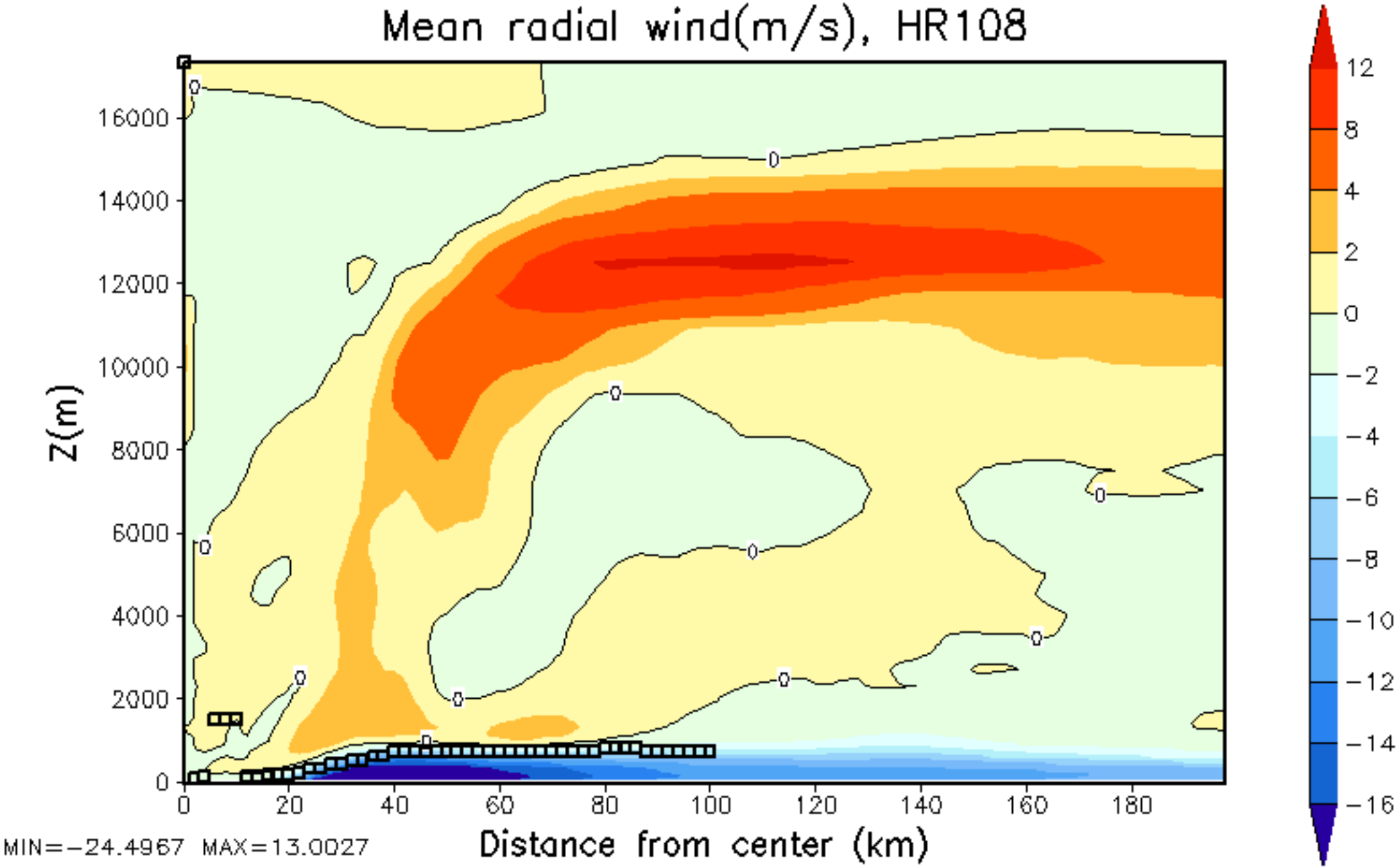
Mean radial wind(m/s), HR108
Z(m)
16000
14000
12000
10000
8000
6000
4000
2000
0
0
20
40
60
80
100
120
140
160
180
Distance from center (km)
MIN=-24.4967 MAX=13.0027
12
8
4
2
0
-2
-4
-6
-8
-10
-12
-14
-16

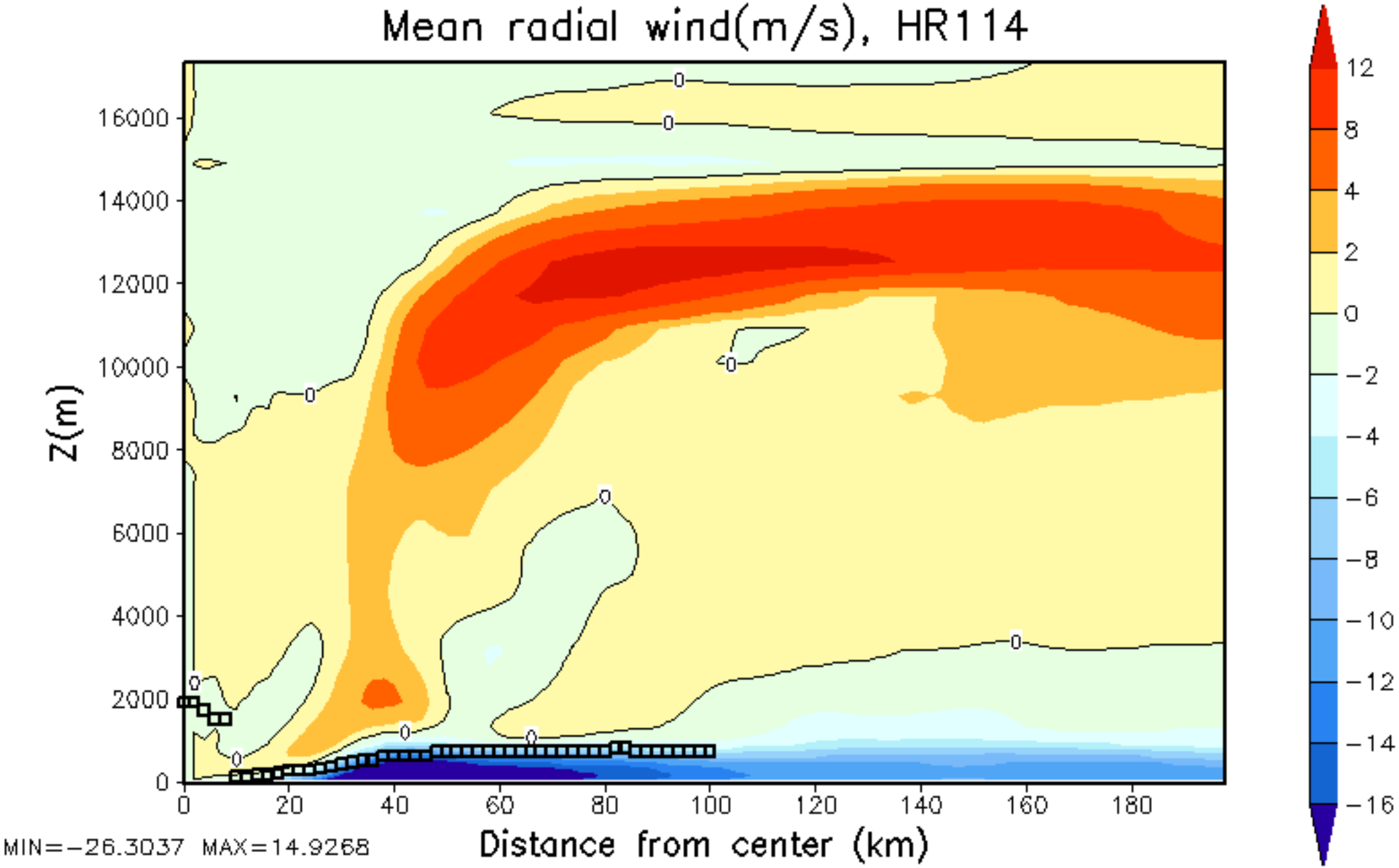
Mean radial wind(m/s), HR114
Z(m)
16000
14000
12000
10000
8000
6000
4000
2000
0
0
20
40
60
80
100
120
140
160
180
Distance from center (km)
MIN=-26.3037 MAX=14.9268
12
8
4
2
0
-2
-4
-6
-8
-10
-12
-14
-16

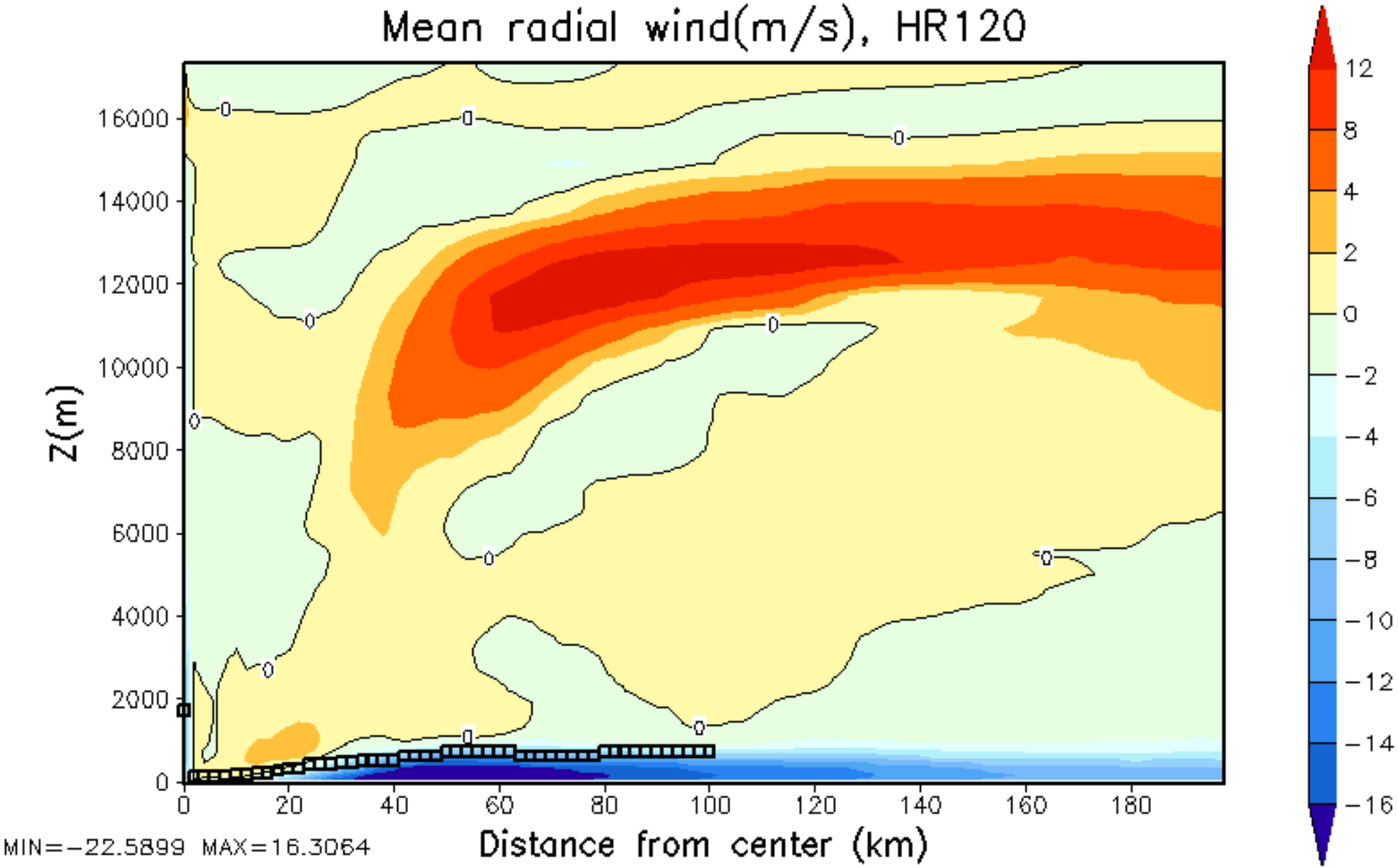
Mean radial wind(m/s), HR120
Z(m)
16000
14000
12000
10000
8000
6000
4000
2000
0
0
20
40
60
80
100
120
140
160
180
Distance from center (km)
MIN=-22.5899 MAX=16.3064
12
8
4
2
0
-2
-4
-6
-8
-10
-12
-14
-16

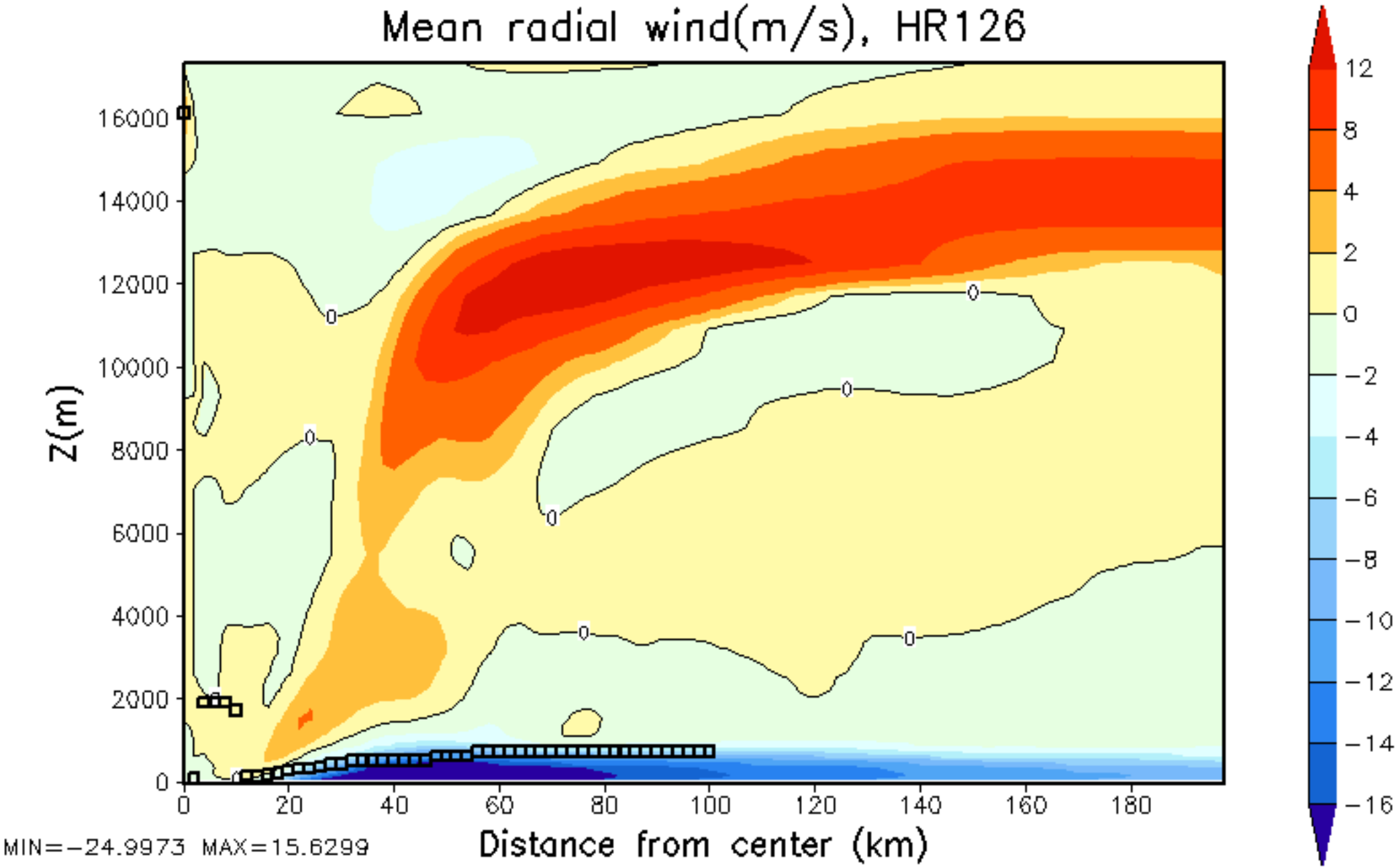
Mean radial wind(m/s), HR126
Z(m)
16000
14000
12000
10000
8000
6000
4000
2000
0
0
20
40
60
80
100
120
140
160
180
Distance from center (km)
MIN=-24.9973 MAX=15.6299
12
8
4
2
0
-2
-4
-6
-8
-10
-12
-14
-16

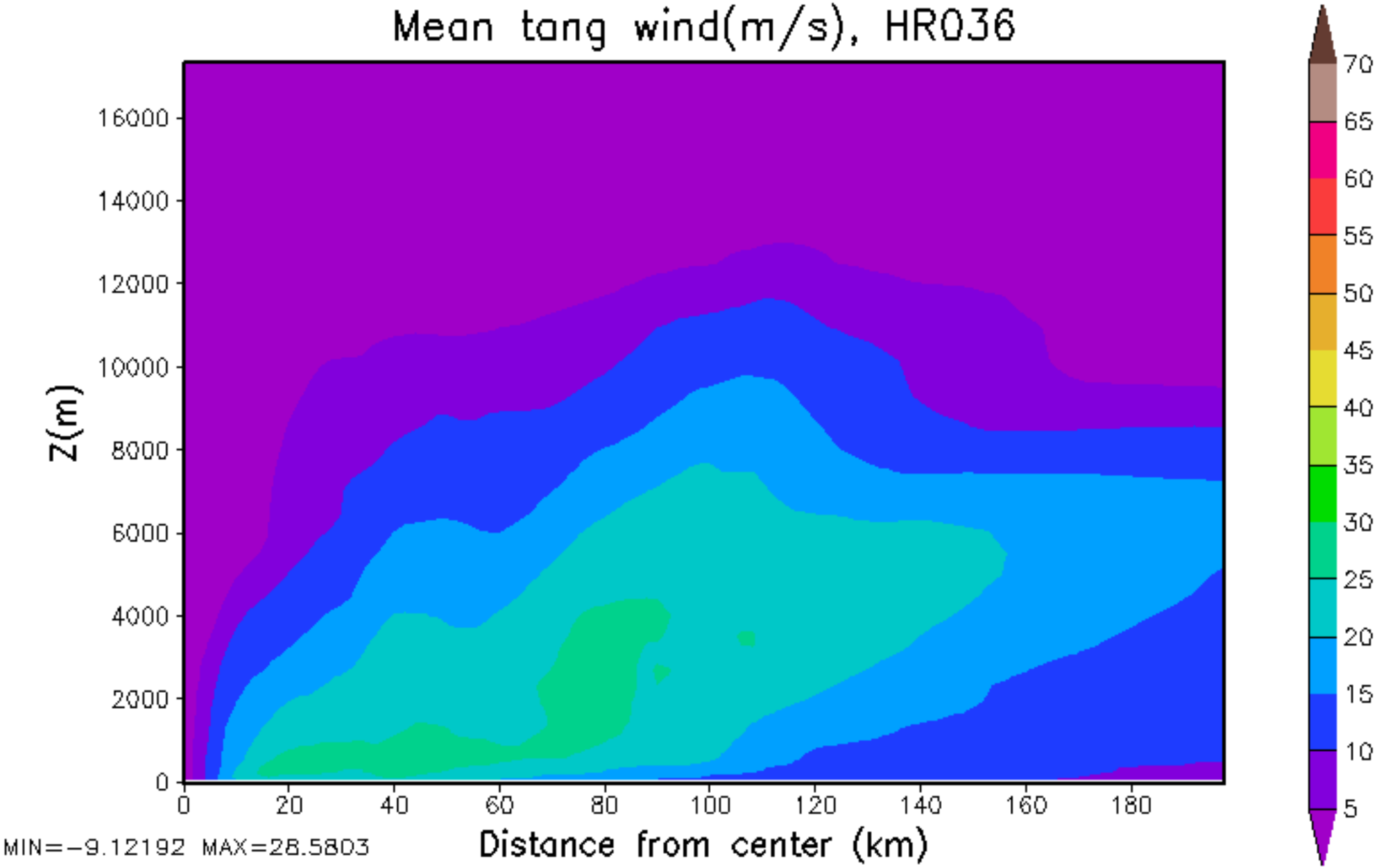
Mean tang wind(m/s), HR036
Z(m)
16000
14000
12000
10000
8000
6000
4000
2000
0
0
20
40
60
80
100
120
140
160
180
Distance from center (km)
MIN=-9.12192 MAX=28.5803
70
65
60
55
50
45
40
35
30
25
20
15
10
5

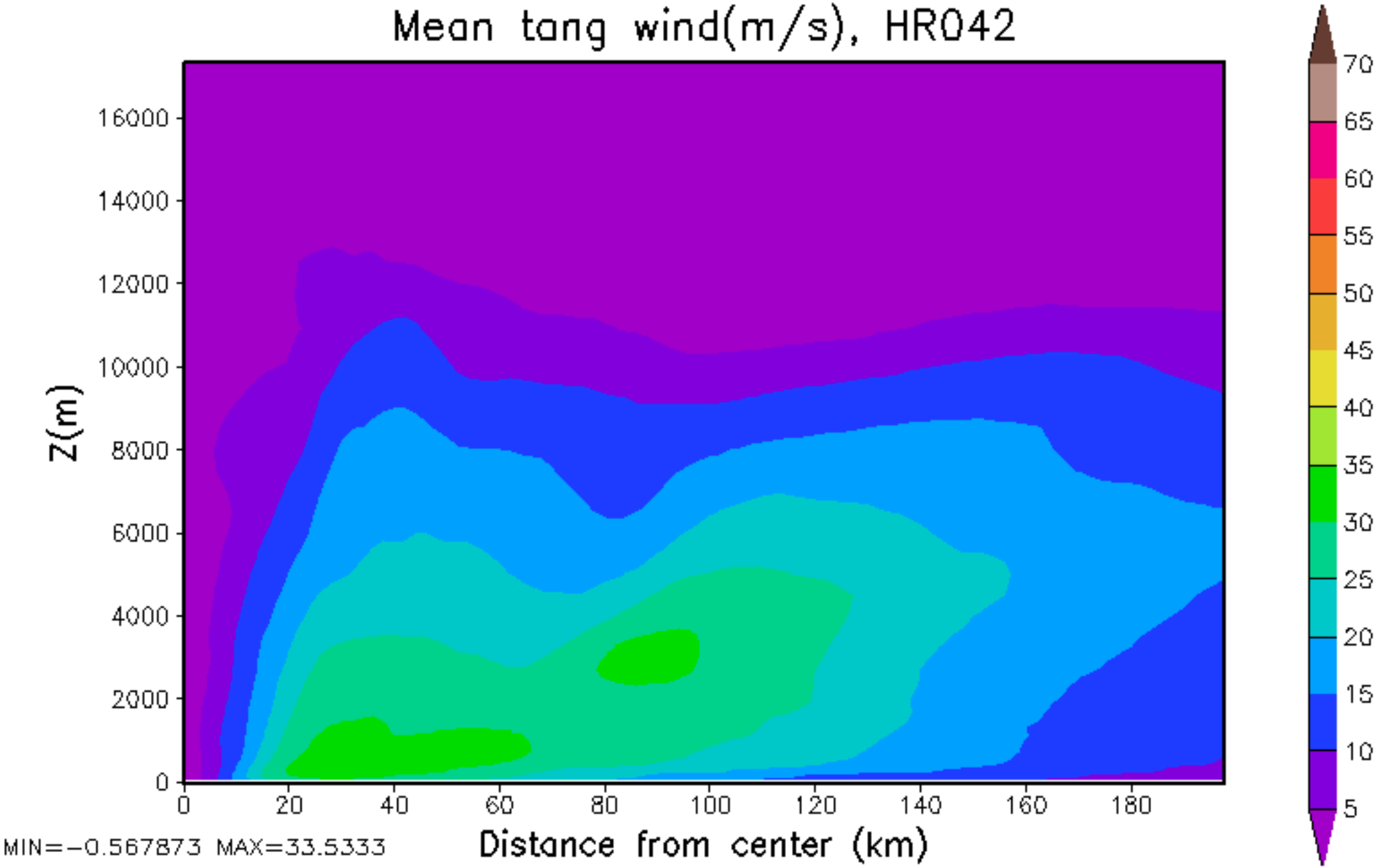
Mean tang wind(m/s), HR042
Z(m)
16000
14000
12000
10000
8000
6000
4000
2000
0
0
20
40
60
80
100
120
140
160
180
Distance from center (km)
MIN=-0.567873 MAX=33.5333
70
65
60
55
50
45
40
35
30
25
20
15
10
5

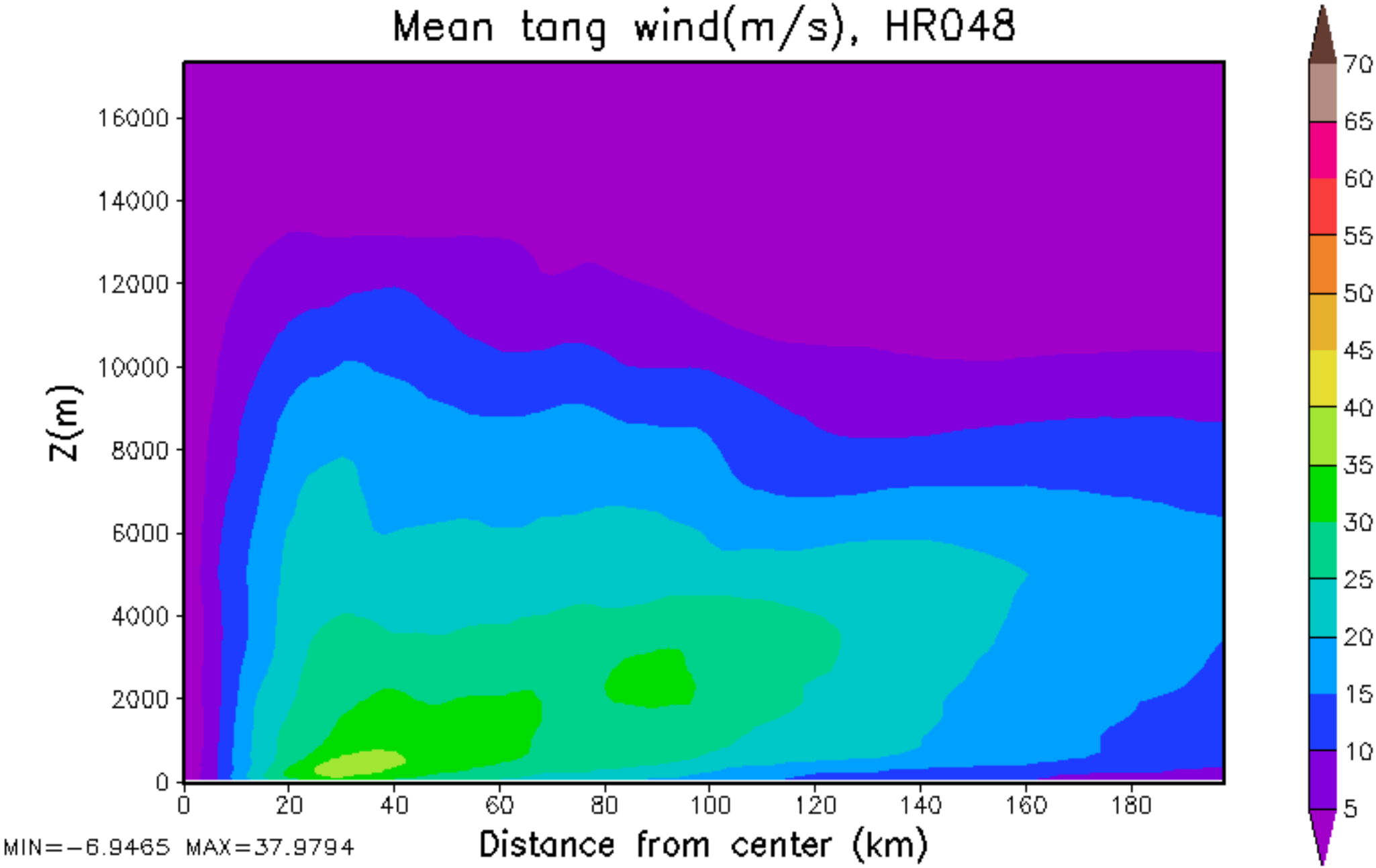
Mean tang wind(m/s), HR048
Z(m)
16000
14000
12000
10000
8000
6000
4000
2000
0
0
20
40
60
80
100
120
140
160
180
Distance from center (km)
MIN=-6.9465 MAX=37.9794
70
65
60
55
50
45
40
35
30
25
20
15
10
5

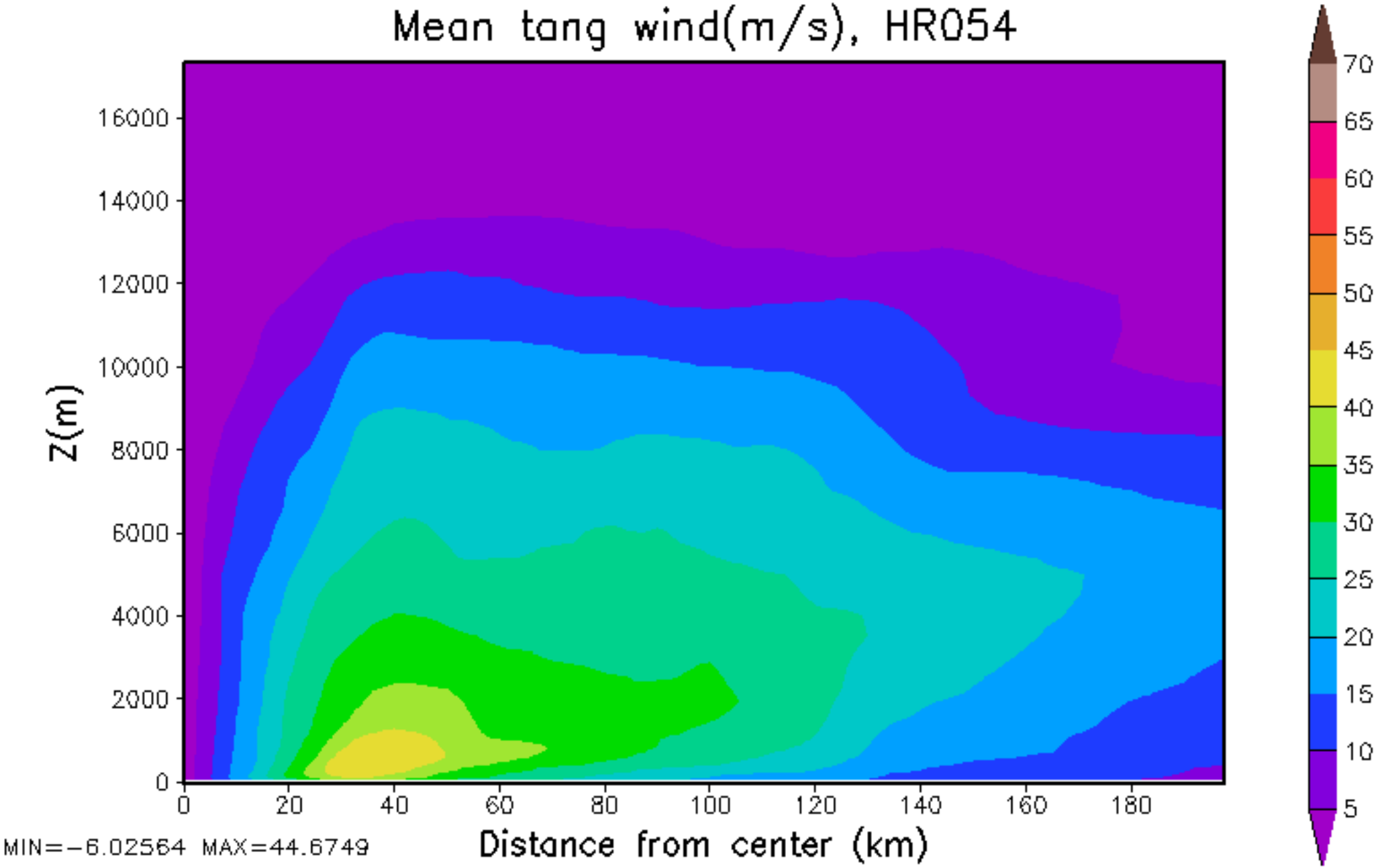
Mean tang wind(m/s), HR054
Z(m)
16000
14000
12000
10000
8000
6000
4000
2000
0
0
20
40
60
80
100
120
140
160
180
Distance from center (km)
MIN=-6.02564 MAX=44.6749
70
65
60
55
50
45
40
35
30
25
20
15
10
5

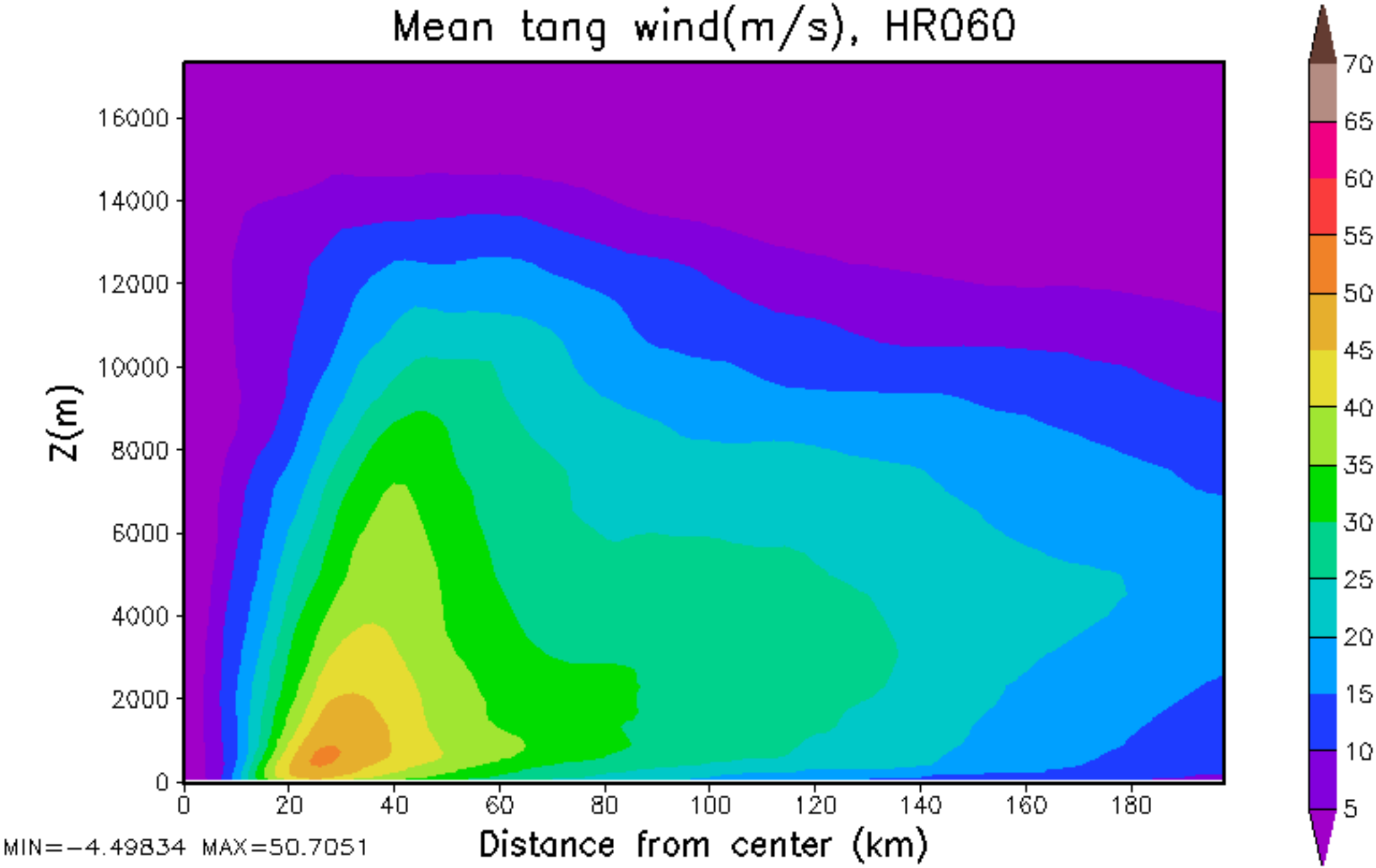
Mean tang wind(m/s), HR060
Z(m)
16000
14000
12000
10000
8000
6000
4000
2000
0
0
20
40
60
80
100
120
140
160
180
Distance from center (km)
MIN=-4.49834 MAX=50.7051
70
65
60
55
50
45
40
35
30
25
20
15
10
5

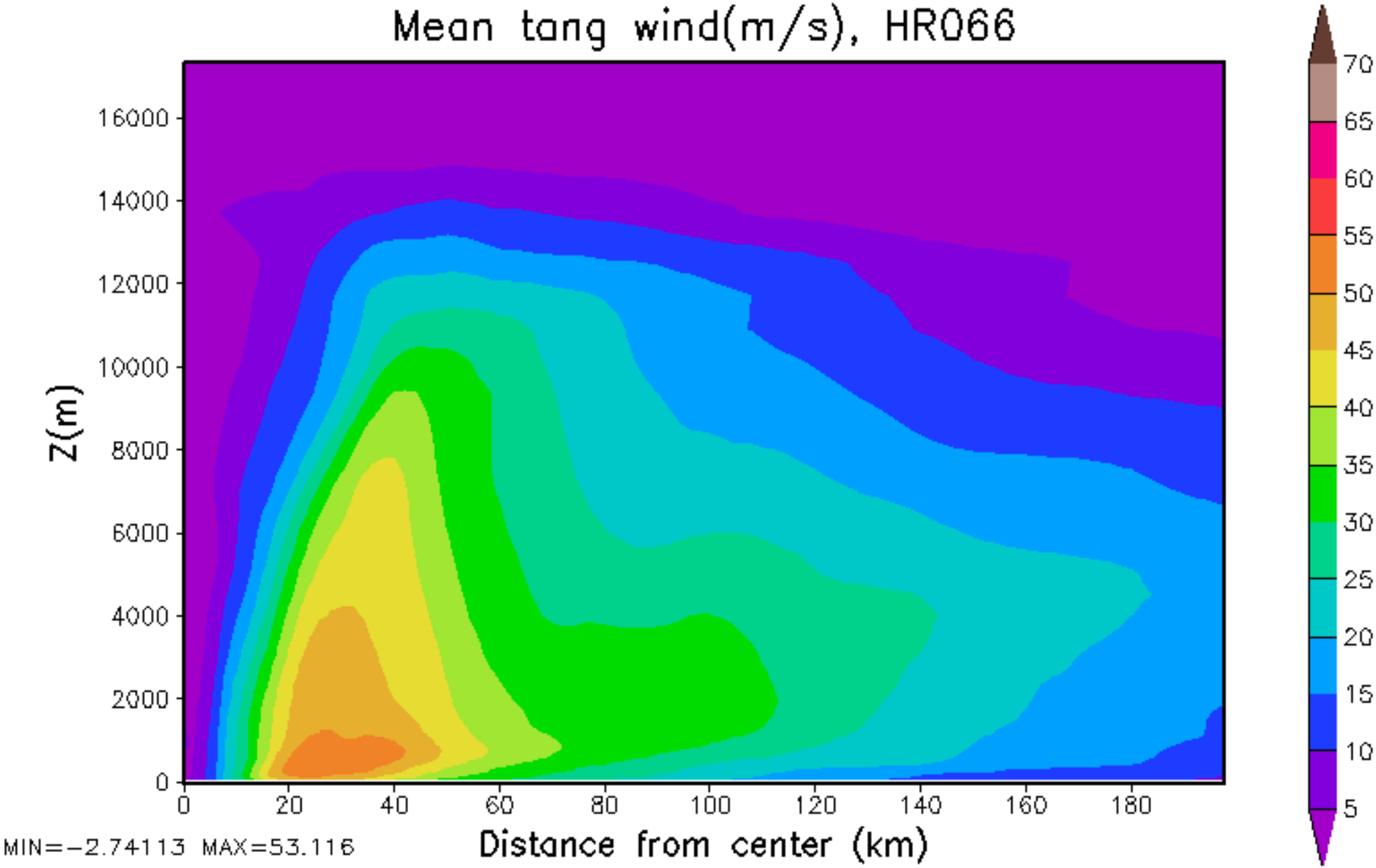
Mean tang wind(m/s), HR066
Z(m)
16000
14000
12000
10000
8000
6000
4000
2000
0
0
20
40
60
80
100
120
140
160
180
Distance from center (km)
MIN=-2.74113 MAX=53.116
70
65
60
55
50
45
40
35
30
25
20
15
10
5

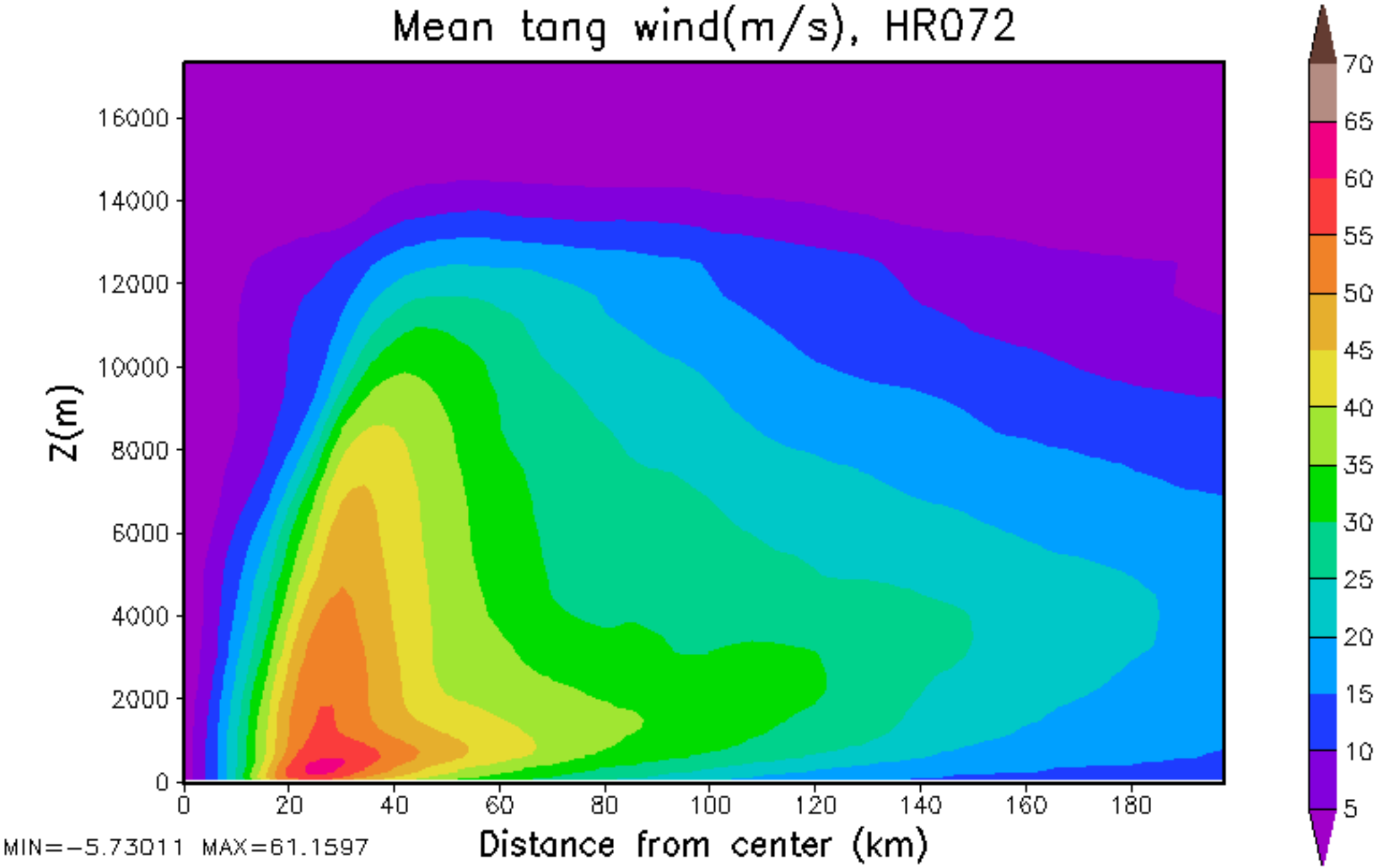
Mean tang wind(m/s), HR072
Z(m)
16000
14000
12000
10000
8000
6000
4000
2000
0
0
20
40
60
80
100
120
140
160
180
Distance from center (km)
MIN=-5.73011 MAX=61.1597
70
65
60
55
50
45
40
35
30
25
20
15
10
5

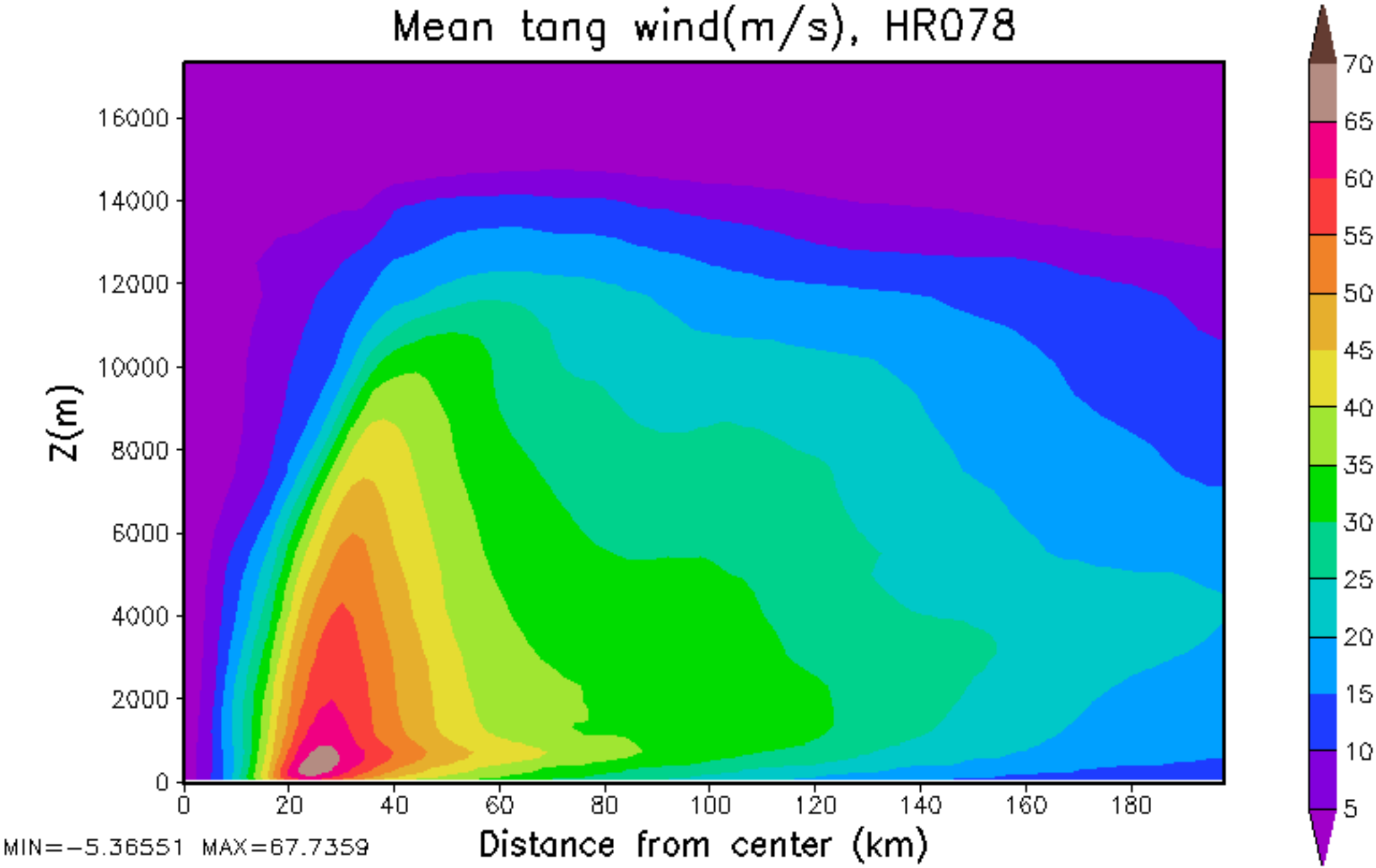
Mean tang wind(m/s), HR078
Z(m)
16000
14000
12000
10000
8000
6000
4000
2000
0
0
20
40
60
80
100
120
140
160
180
Distance from center (km)
MIN=-5.36551 MAX=67.7359
70
65
60
55
50
45
40
35
30
25
20
15
10
5

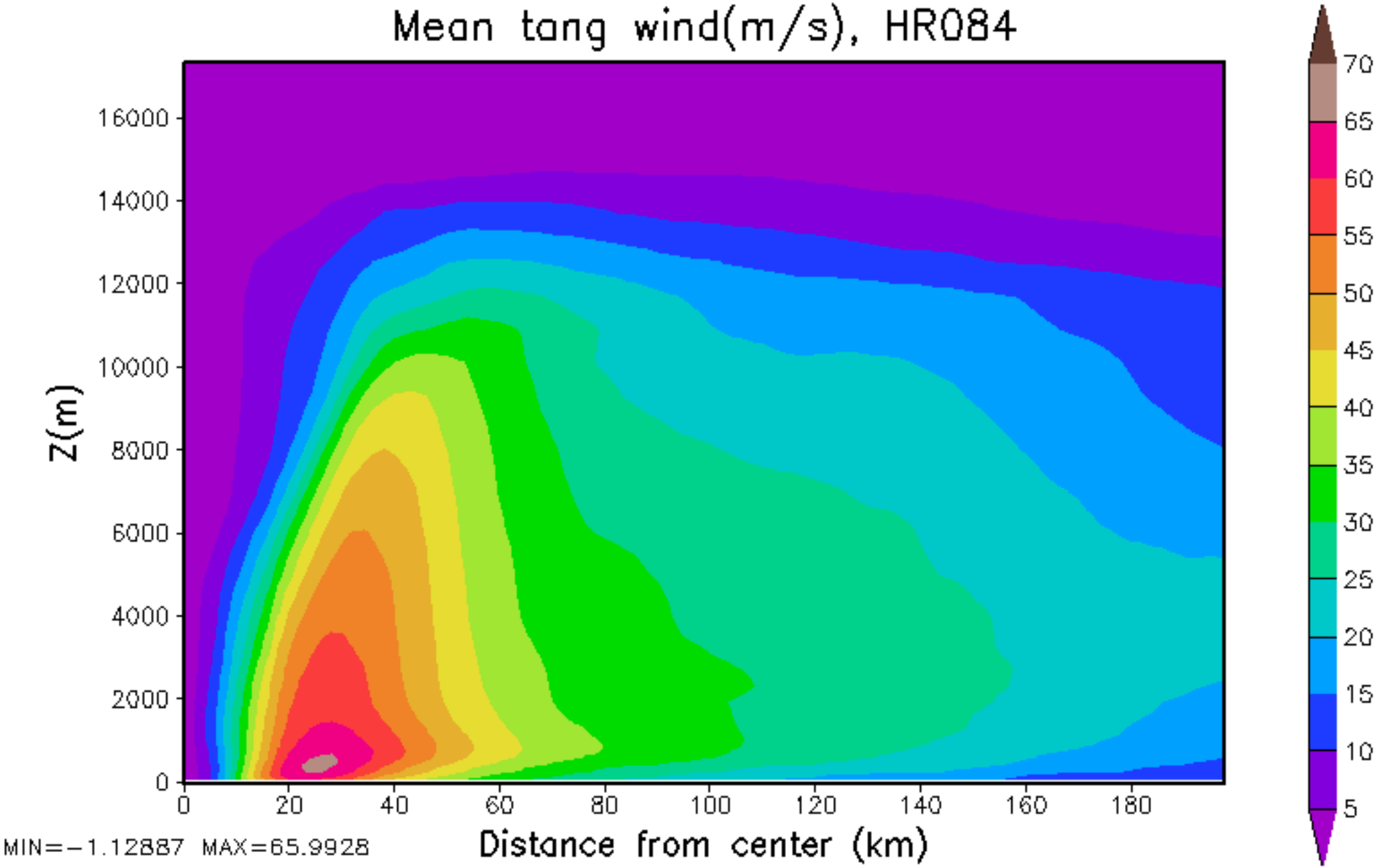
Mean tang wind(m/s), HR084
Z(m)
16000
14000
12000
10000
8000
6000
4000
2000
0
0
20
40
60
80
100
120
140
160
180
Distance from center (km)
MIN=-1.12887 MAX=65.9928
70
65
60
55
50
45
40
35
30
25
20
15
10
5

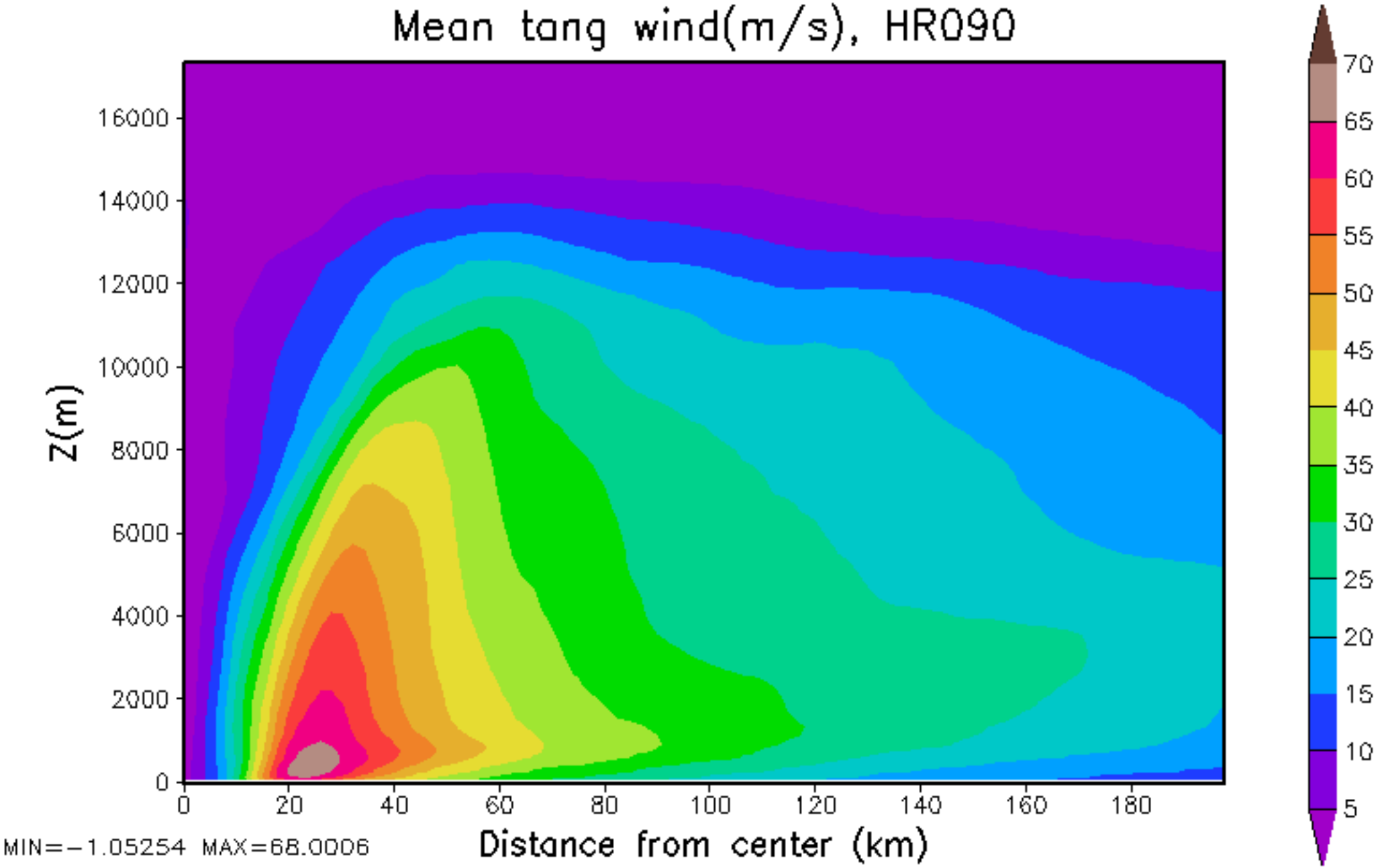
Mean tang wind(m/s), HR090
Z(m)
16000
14000
12000
10000
8000
6000
4000
2000
0
0
20
40
60
80
100
120
140
160
180
Distance from center (km)
MIN=-1.05254 MAX=68.0006
70
65
60
55
50
45
40
35
30
25
20
15
10
5

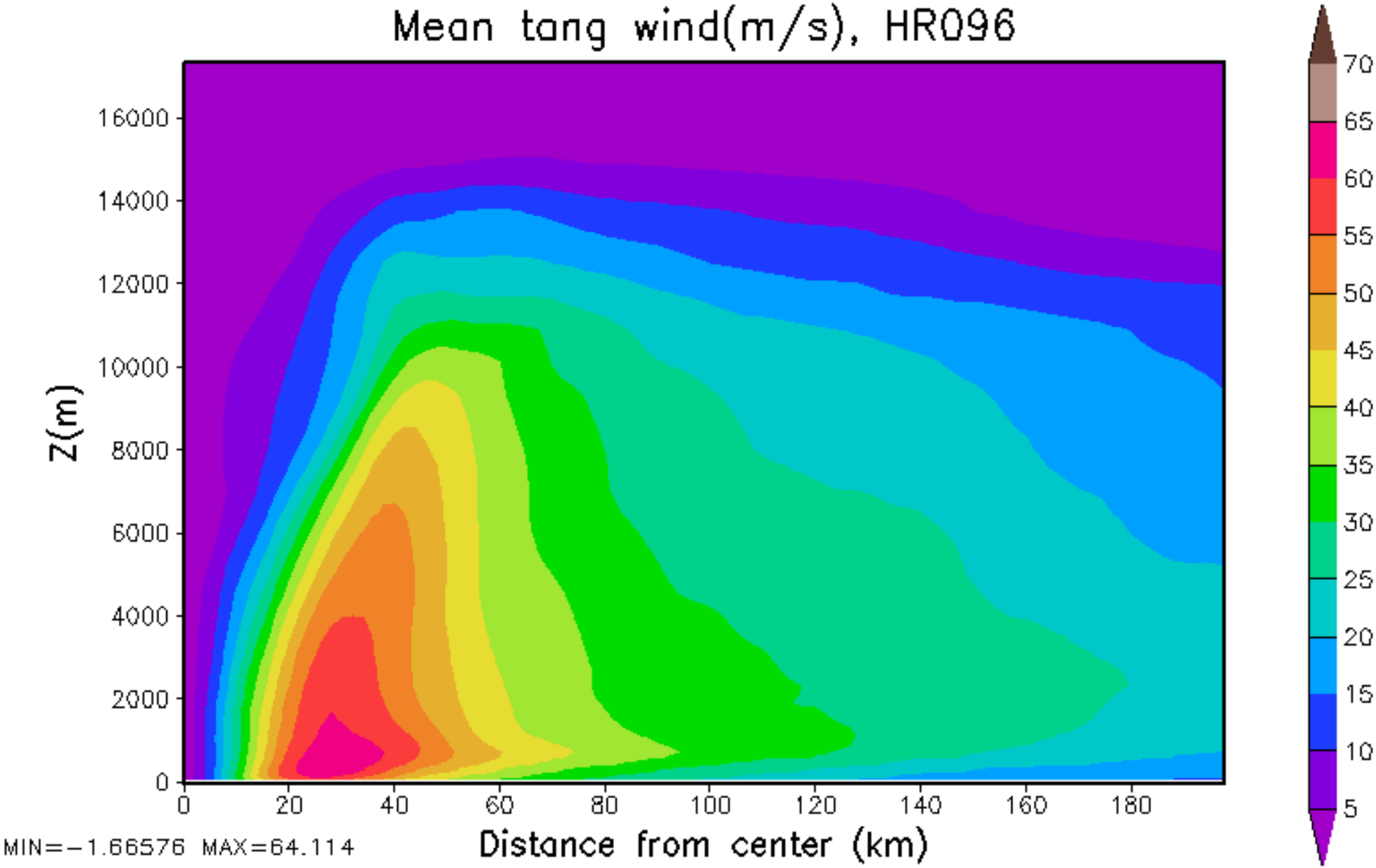
Mean tang wind(m/s), HR096
Z(m)
16000
14000
12000
10000
8000
6000
4000
2000
0
0
20
40
60
80
100
120
140
160
180
Distance from center (km)
MIN=-1.66576 MAX=64.114
70
65
60
55
50
45
40
35
30
25
20
15
10
5

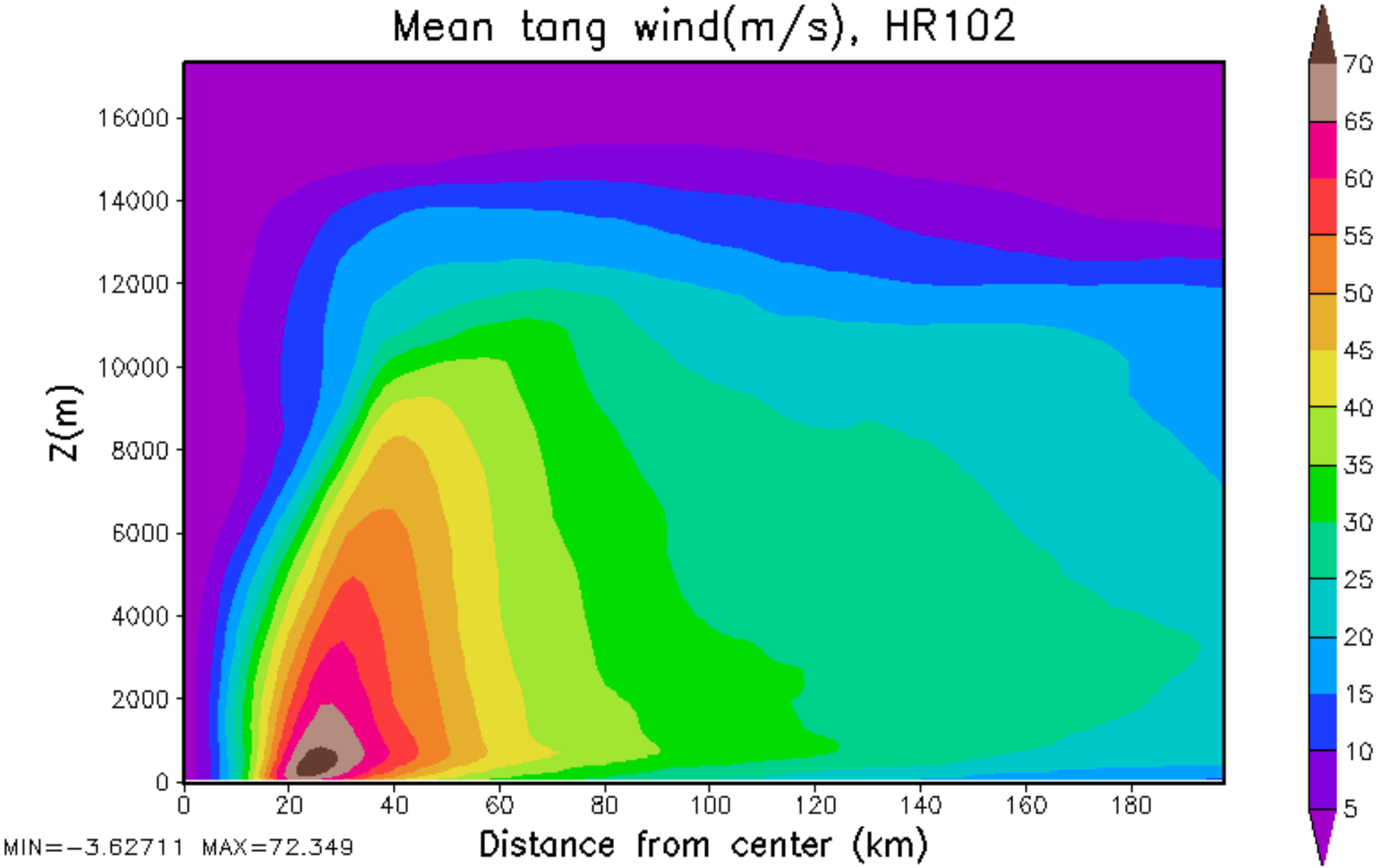
Mean tang wind(m/s), HR102
Z(m)
16000
14000
12000
10000
8000
6000
4000
2000
0
0
20
40
60
80
100
120
140
160
180
Distance from center (km)
MIN=-3.62711 MAX=72.349
70
65
60
55
50
45
40
35
30
25
20
15
10
5

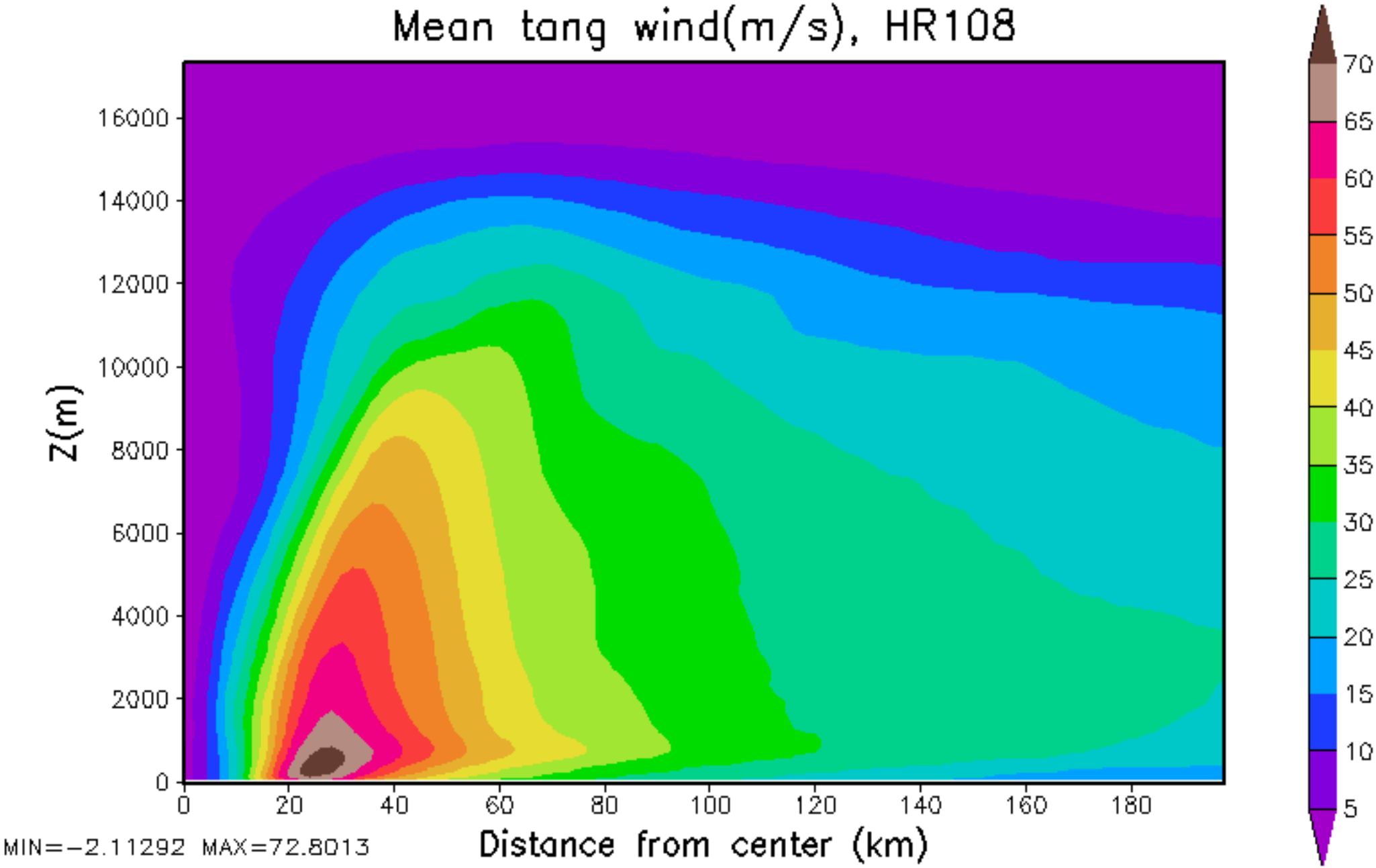
Mean tang wind(m/s), HR108
Z(m)
16000
14000
12000
10000
8000
6000
4000
2000
0
0
20
40
60
80
100
120
140
160
180
Distance from center (km)
MIN=-2.11292 MAX=72.8013
70
65
60
55
50
45
40
35
30
25
20
15
10
5

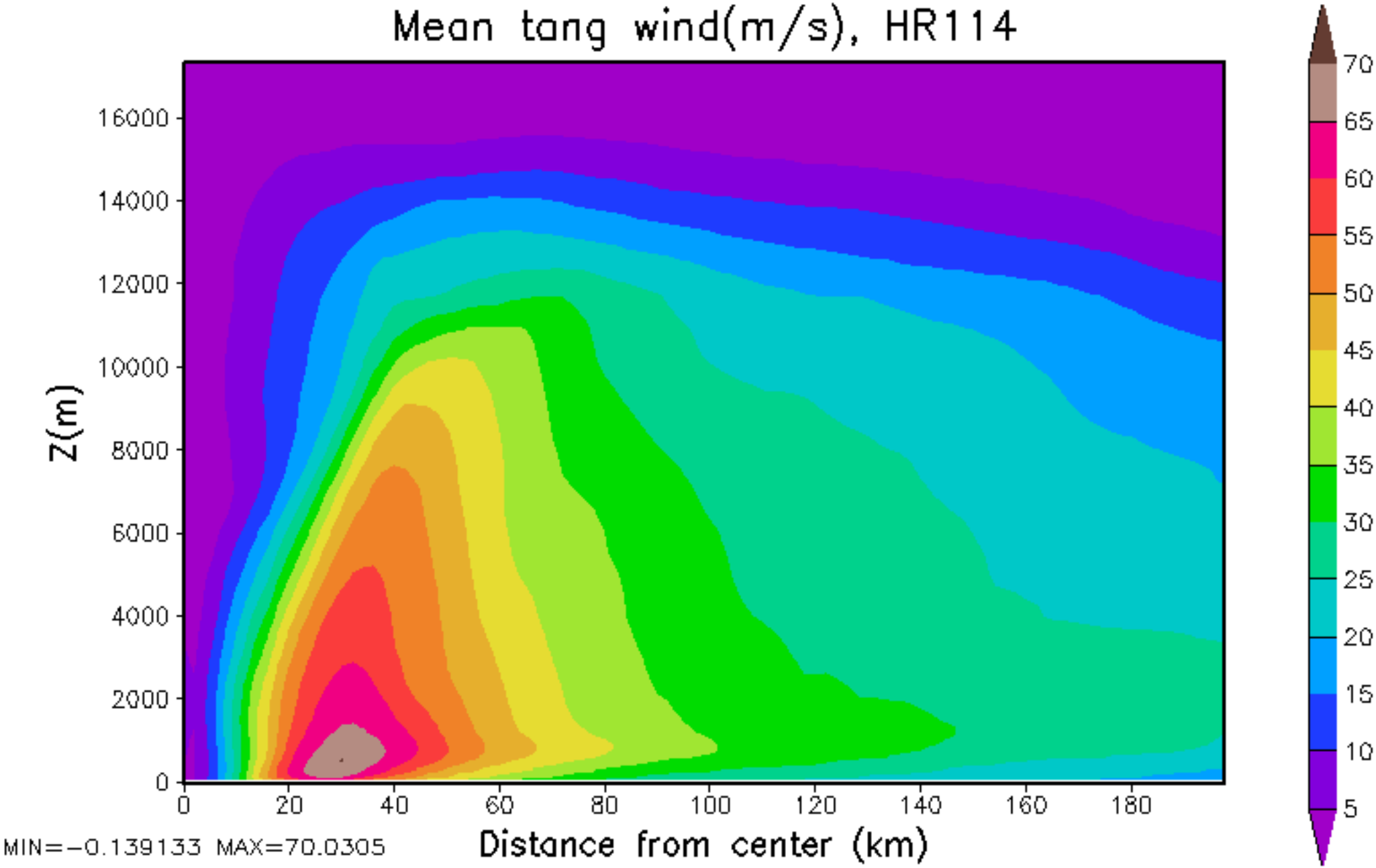
Mean tang wind(m/s), HR114
Z(m)
16000
14000
12000
10000
8000
6000
4000
2000
0
0
20
40
60
80
100
120
140
160
180
Distance from center (km)
MIN=-0.139133 MAX=70.0305
70
65
60
55
50
45
40
35
30
25
20
15
10
5

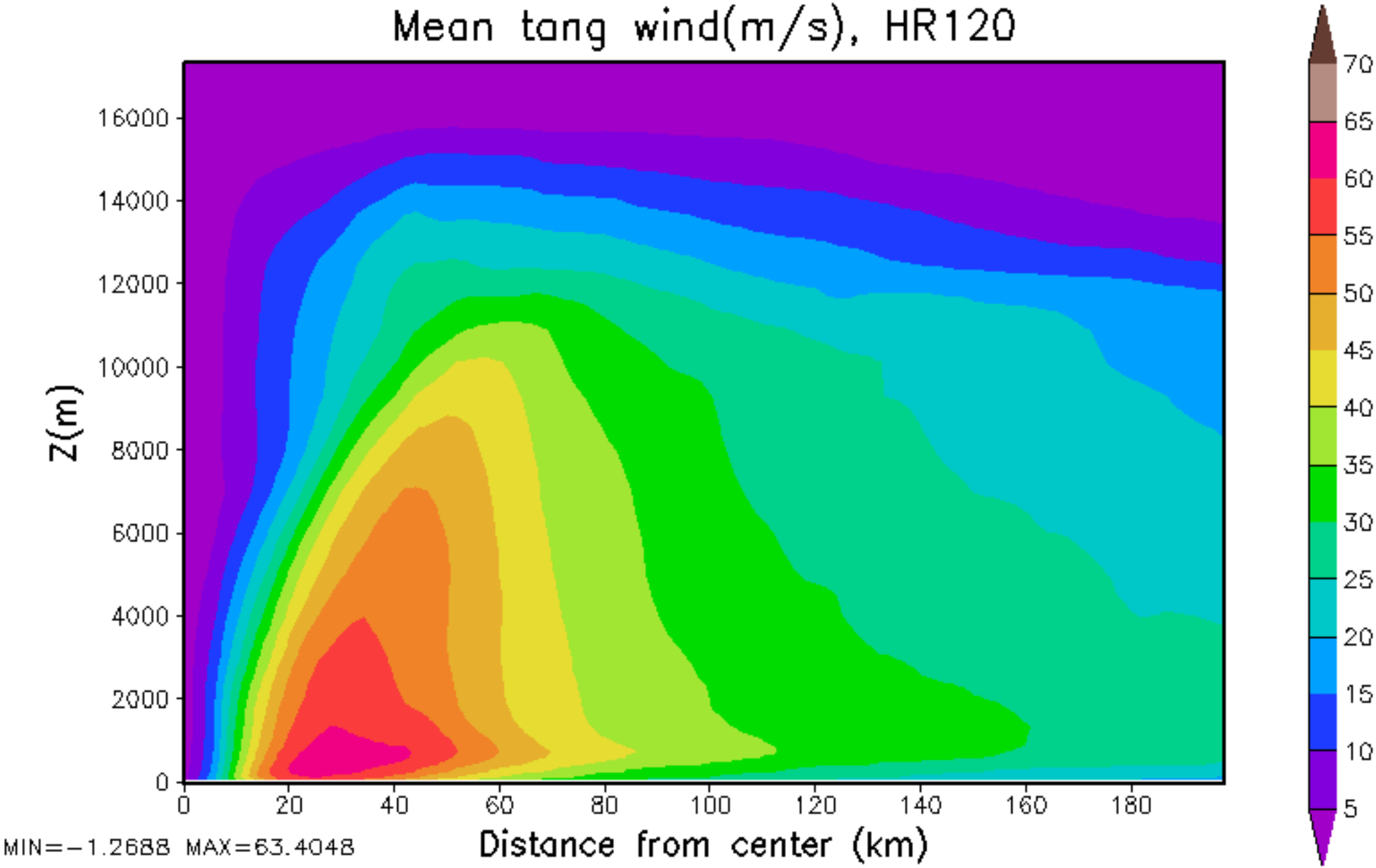
Mean tang wind(m/s), HR120
Z(m)
16000
14000
12000
10000
8000
6000
4000
2000
0
0
20
40
60
80
100
120
140
160
180
Distance from center (km)
MIN=-1.2688 MAX=63.4048
70
65
60
55
50
45
40
35
30
25
20
15
10
5

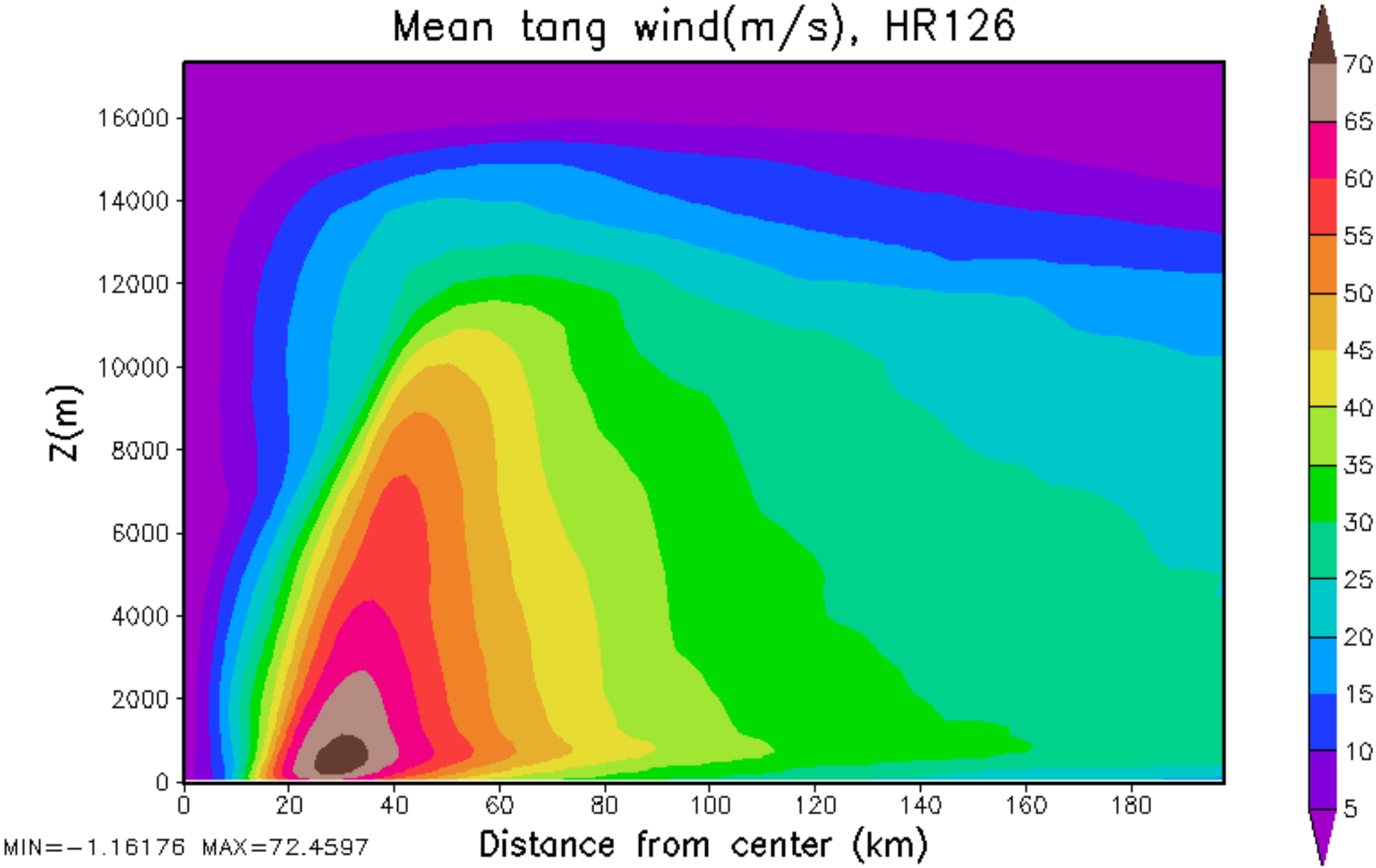
Mean tang wind(m/s), HR126
Z(m)
16000
14000
12000
10000
8000
6000
4000
2000
0
0
20
40
60
80
100
120
140
160
180
Distance from center (km)
MIN=-1.16176 MAX=72.4597
70
65
60
55
50
45
40
35
30
25
20
15
10
5

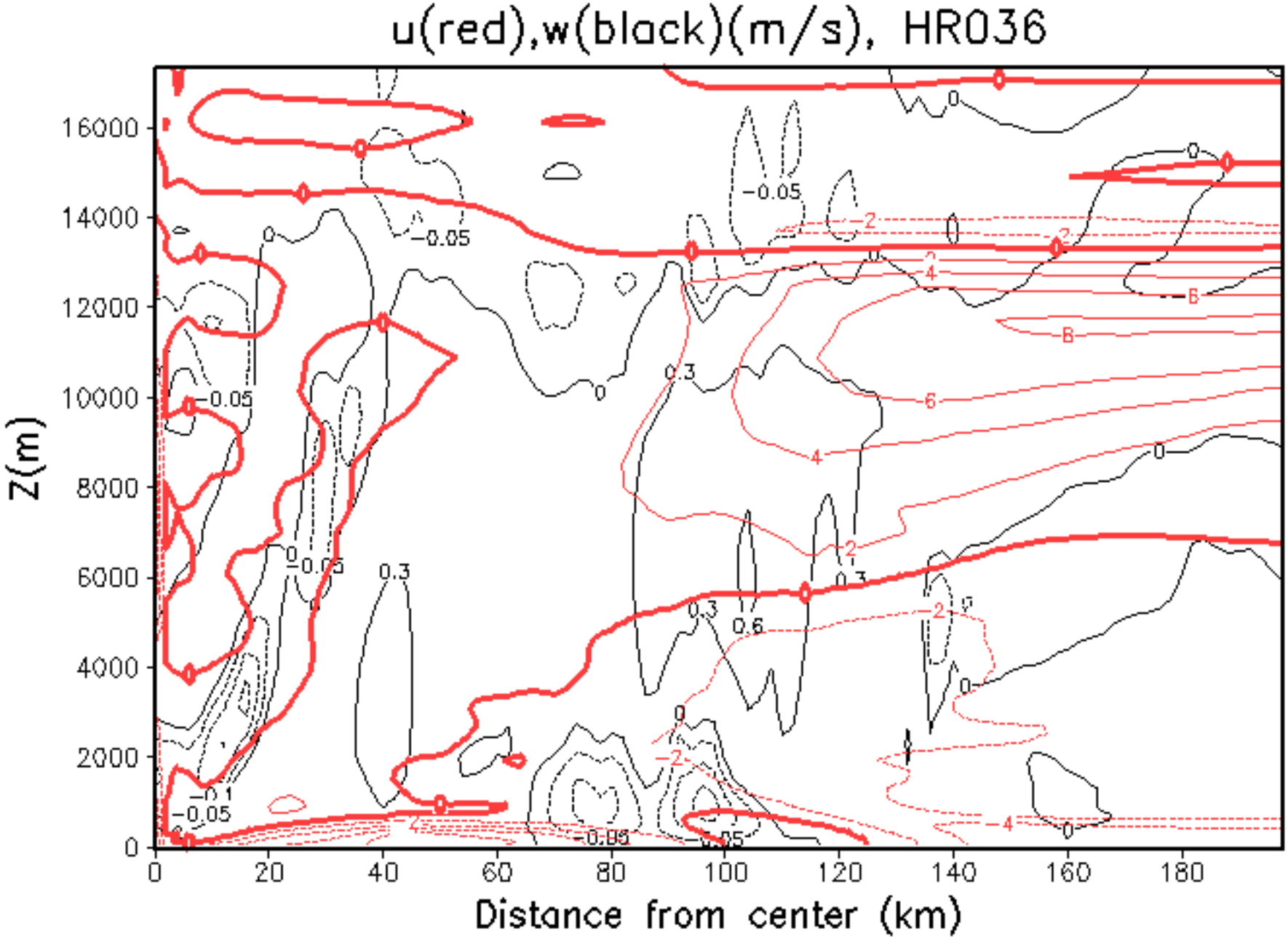
u(red),w(black)(m/s), HR036
Z(m)
Distance from center (km)
0
2000
4000
6000
8000
10000
12000
14000
16000
0
20
40
60
80
100
120
140
160
180

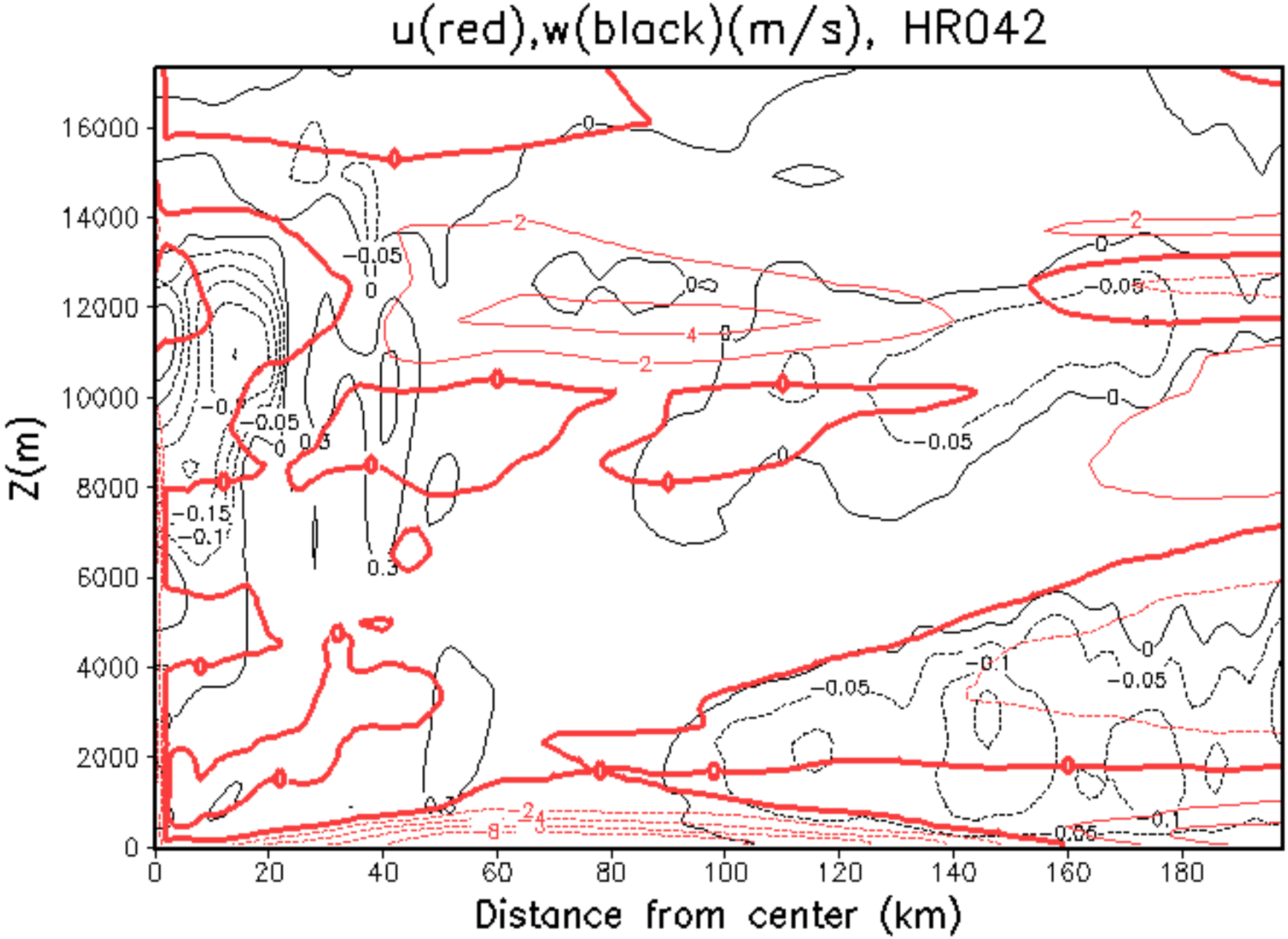
u(red),w(black)(m/s), HR042
Z(m)
Distance from center (km)
16000
14000
12000
10000
8000
6000
4000
2000
0
0
20
40
60
80
100
120
140
160
180

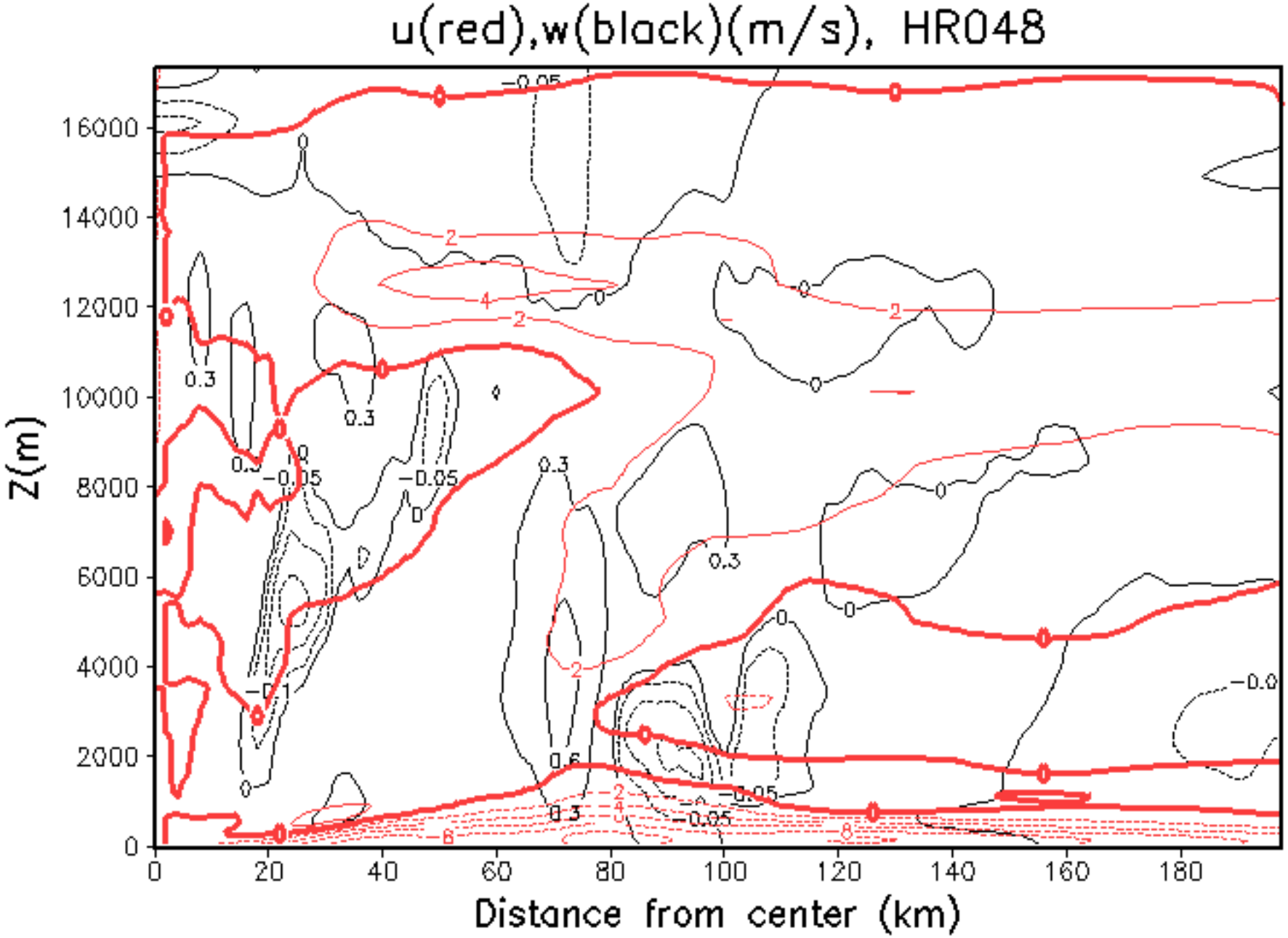
u(red),w(black)(m/s), HR048
Z(m)
Distance from center (km)
0
2000
4000
6000
8000
10000
12000
14000
16000
0
20
40
60
80
100
120
140
160
180

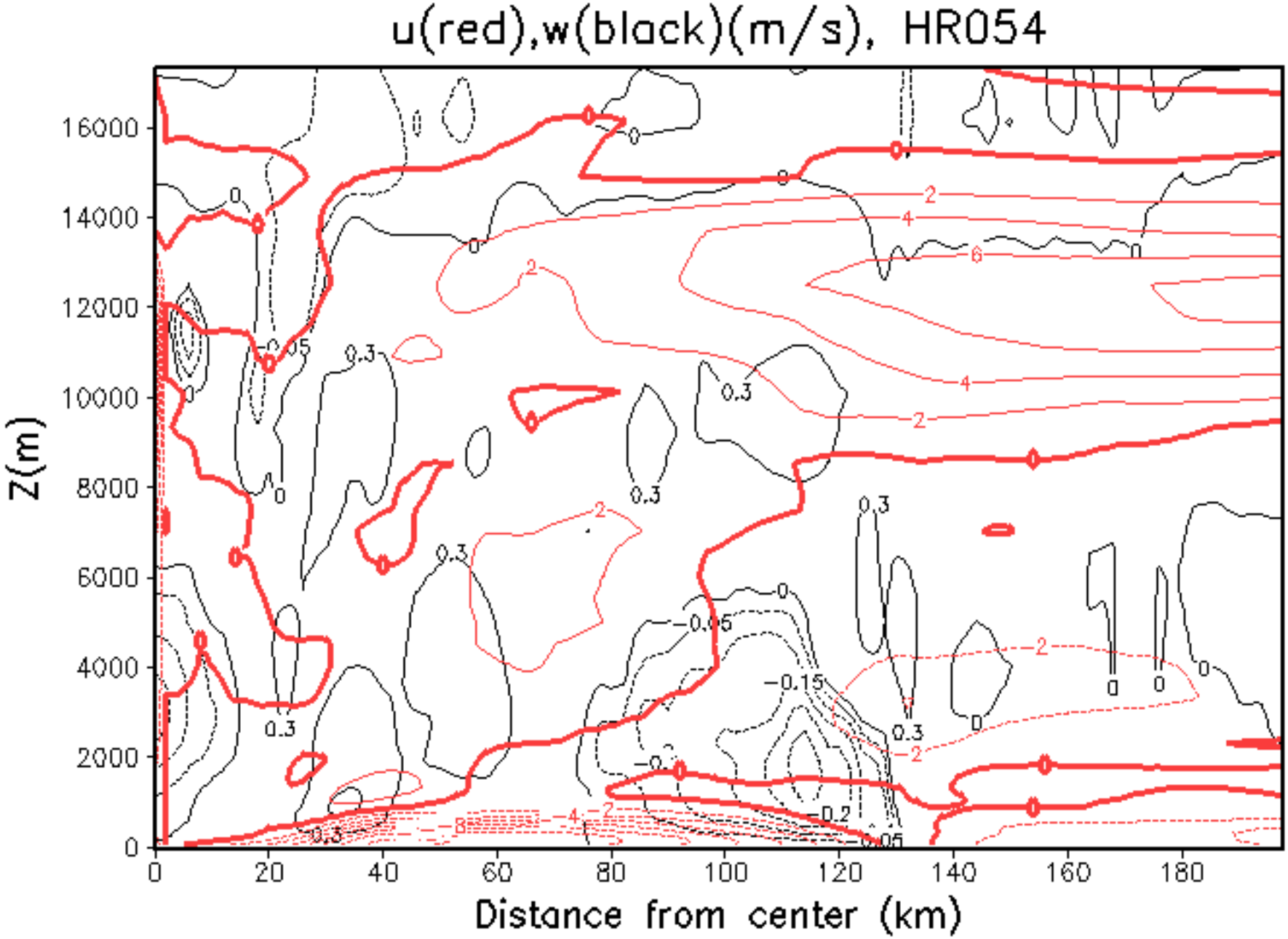
u(red),w(black)(m/s), HR054
Z(m)
Distance from center (km)
0
2000
4000
6000
8000
10000
12000
14000
16000
0
20
40
60
80
100
120
140
160
180

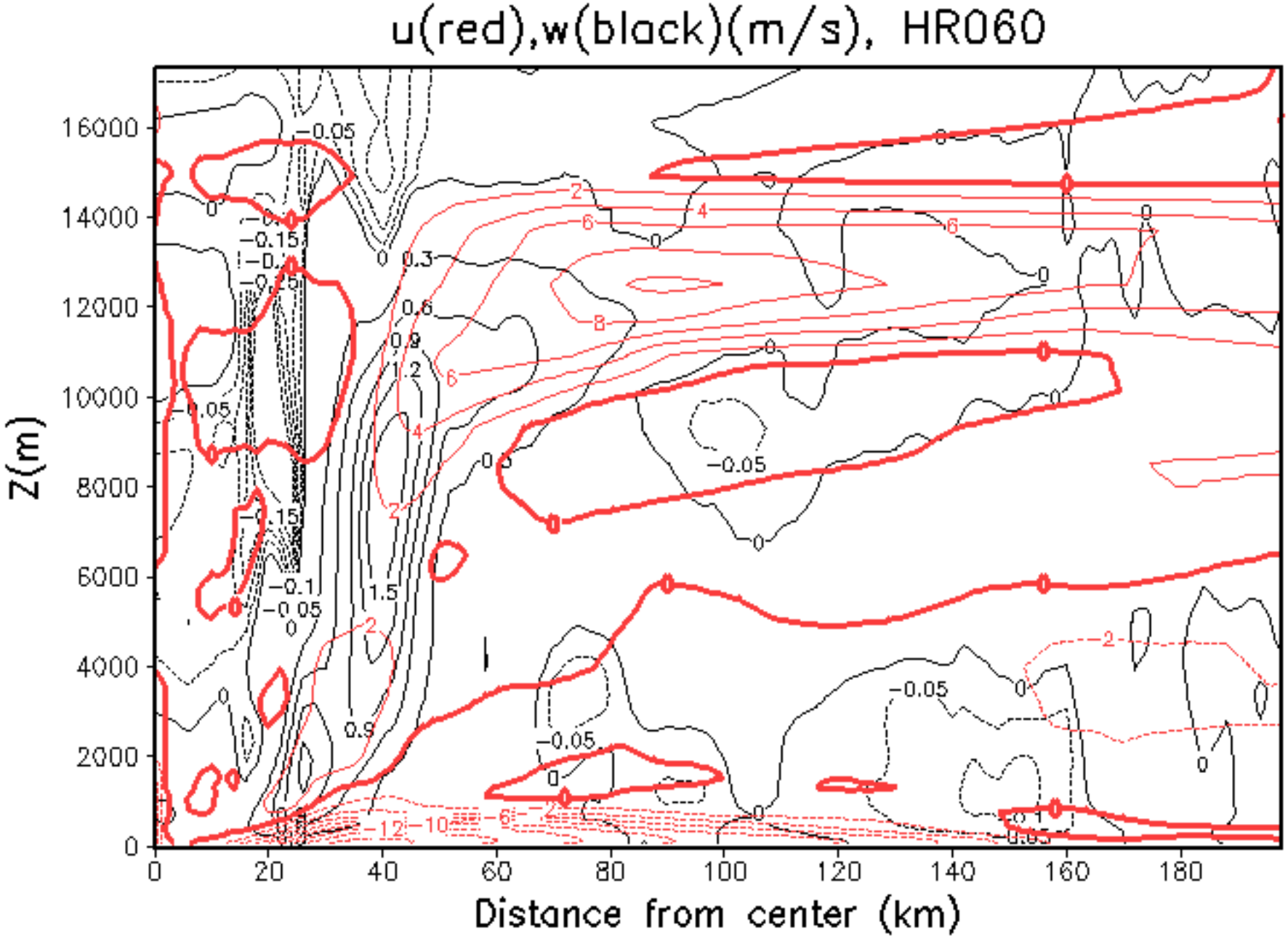
u(red),w(black)(m/s), HR060
Z(m)
Distance from center (km)
0
2000
4000
6000
8000
10000
12000
14000
16000
0
20
40
60
80
100
120
140
160
180

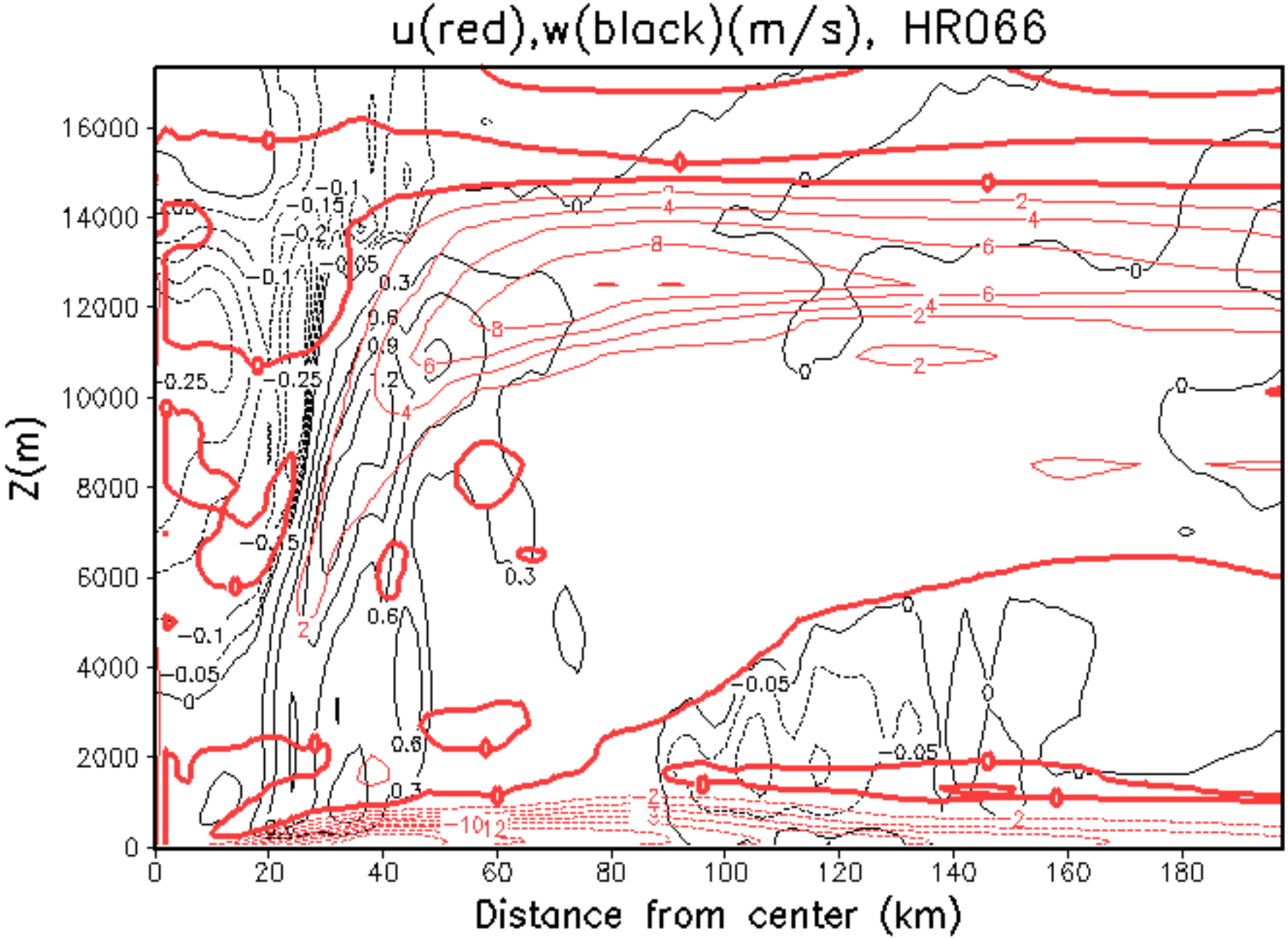
u(red),w(black)(m/s), HR066
Z(m)
Distance from center (km)
0
2000
4000
6000
8000
10000
12000
14000
16000
0
20
40
60
80
100
120
140
160
180

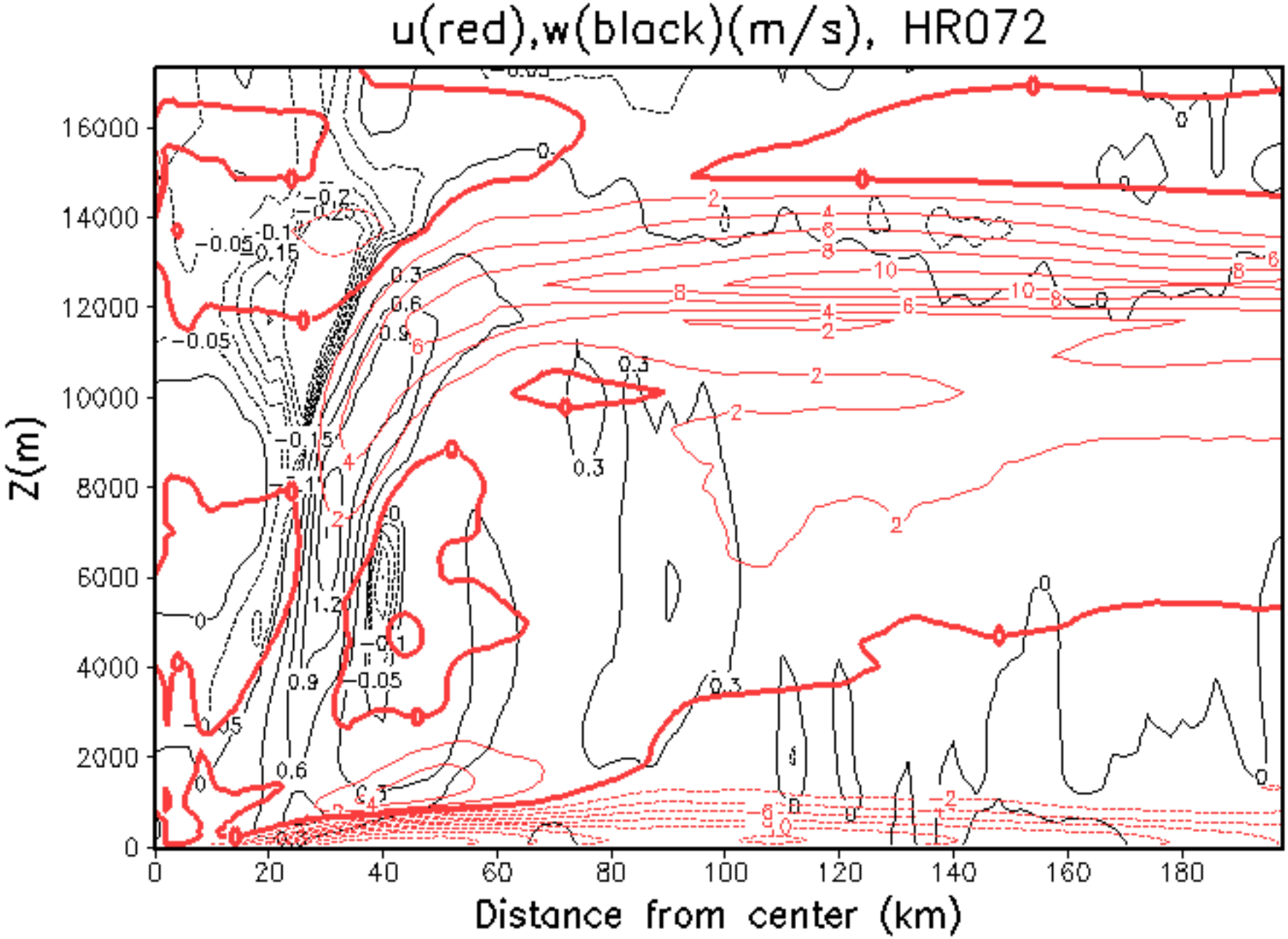
u(red),w(black)(m/s), HR072
Z(m)
Distance from center (km)
0
2000
4000
6000
8000
10000
12000
14000
16000
0
20
40
60
80
100
120
140
160
180

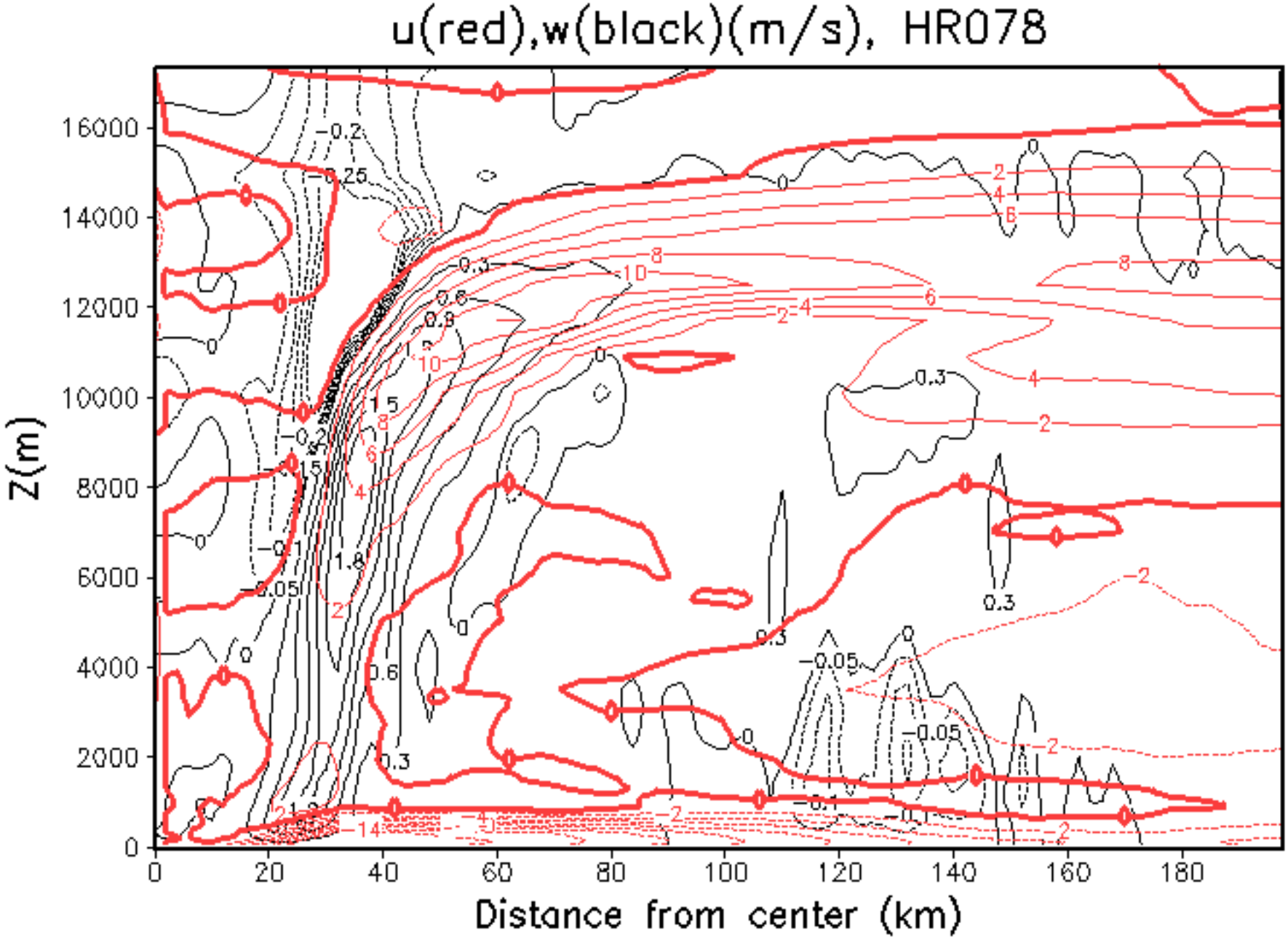
u(red),w(black)(m/s), HR078
Z(m)
Distance from center (km)
0
2000
4000
6000
8000
10000
12000
14000
16000
0
20
40
60
80
100
120
140
160
180

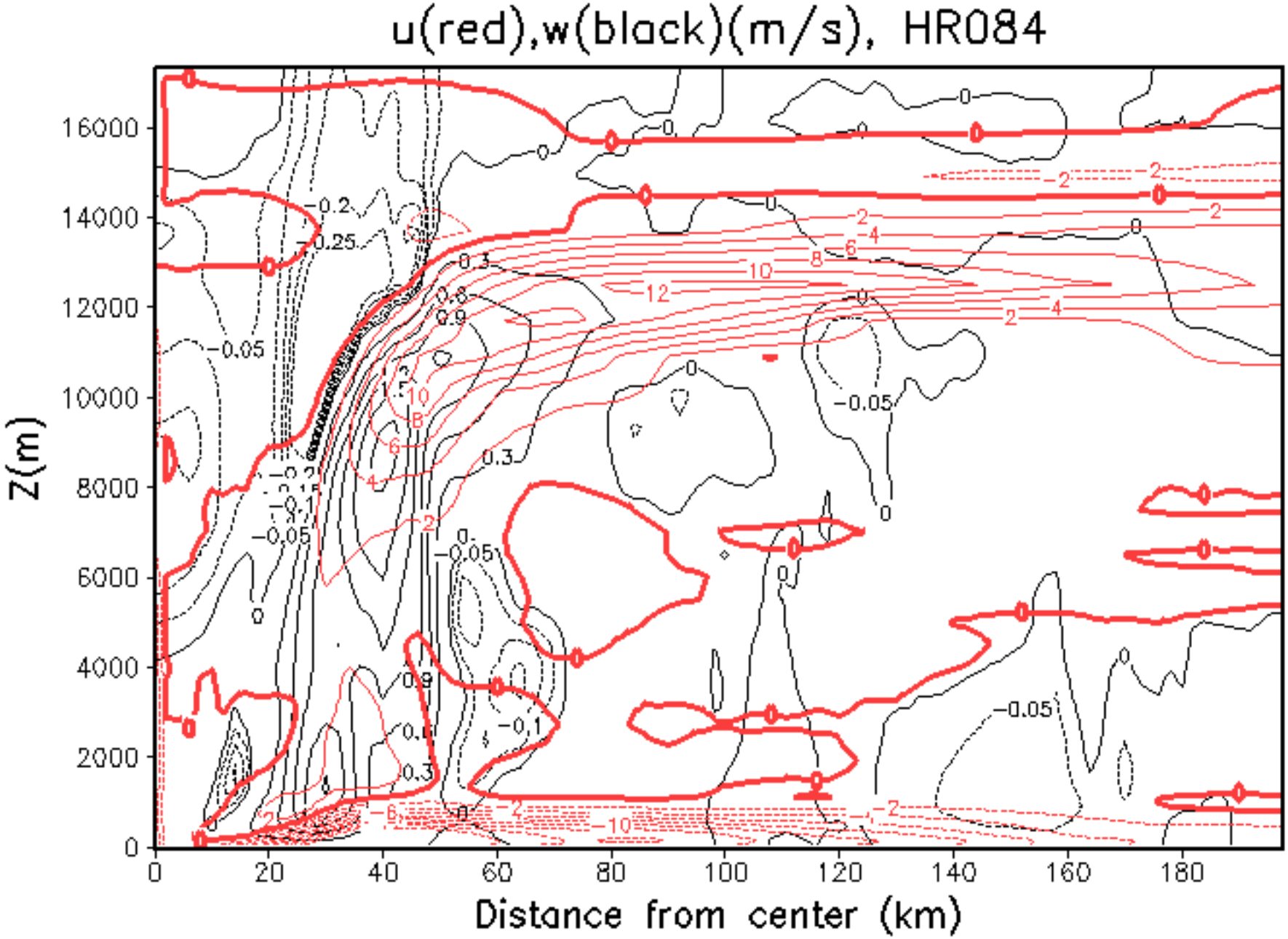
u(red),w(black)(m/s), HR084
Z(m)
Distance from center (km)
0
2000
4000
6000
8000
10000
12000
14000
16000
0
20
40
60
80
100
120
140
160
180

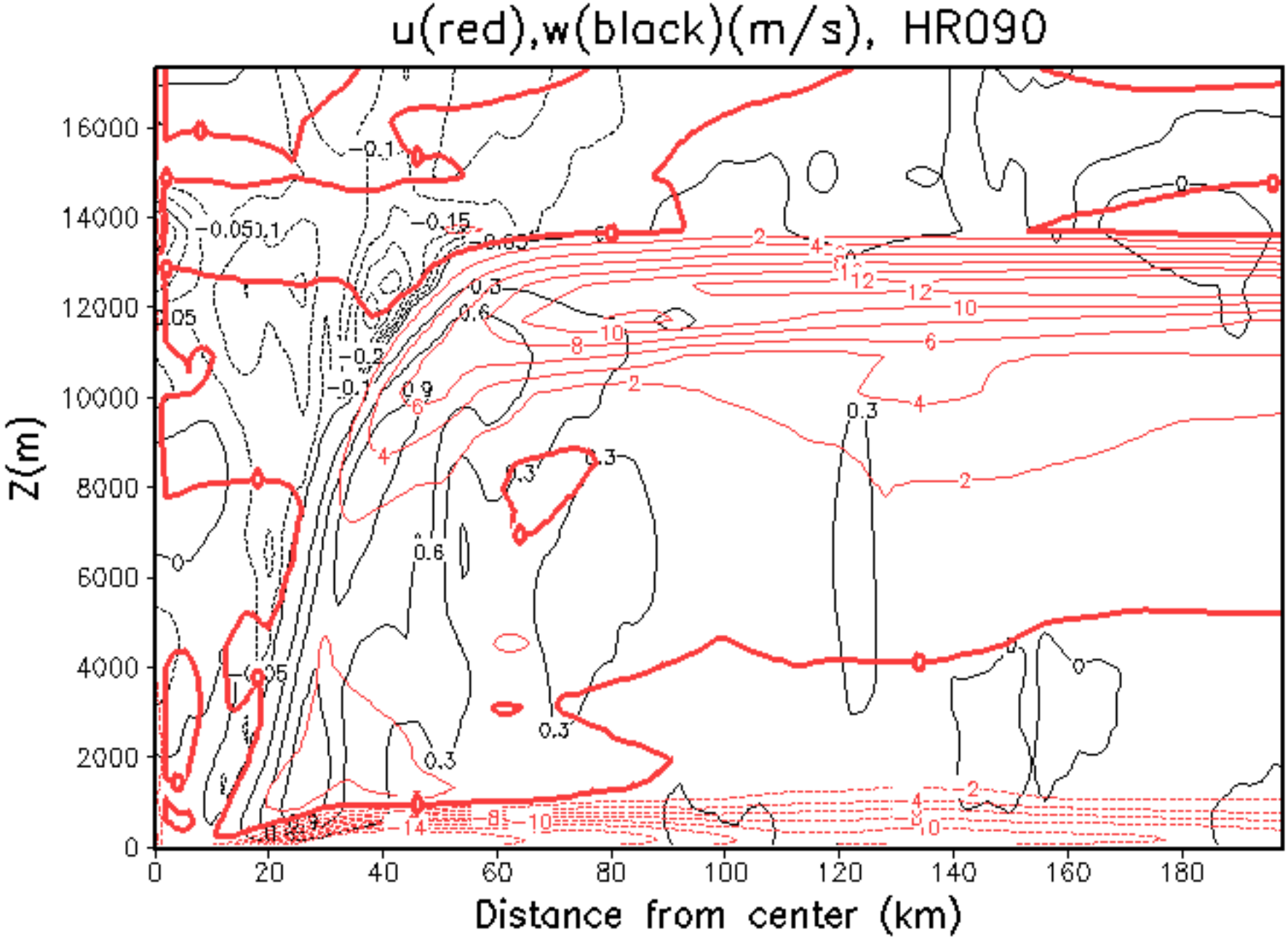
u(red),w(black)(m/s), HR090
Z(m)
Distance from center (km)
0
2000
4000
6000
8000
10000
12000
14000
16000
0
20
40
60
80
100
120
140
160
180

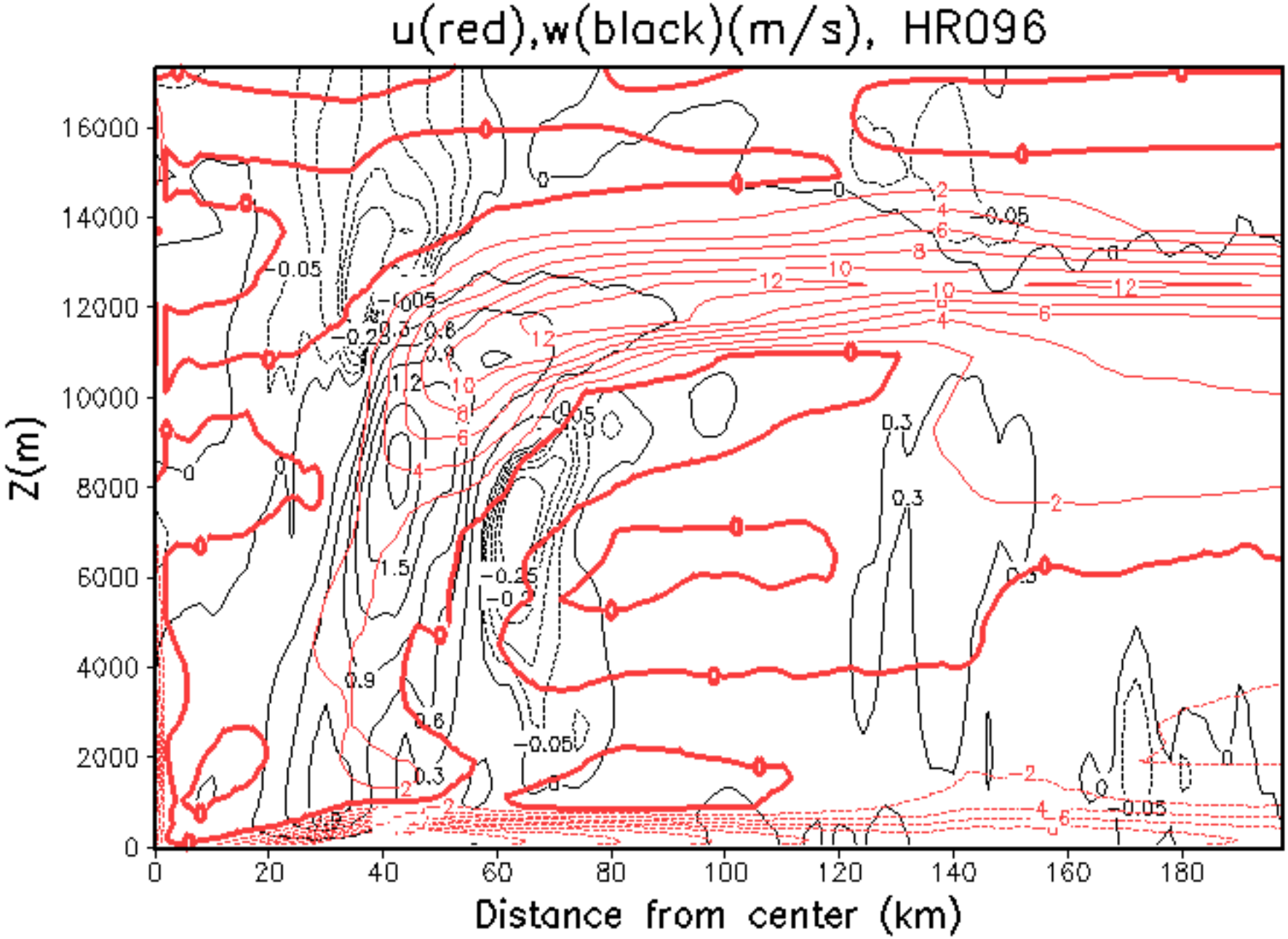
u(red),w(black)(m/s), HR096
Z(m)
Distance from center (km)
0
2000
4000
6000
8000
10000
12000
14000
16000
0
20
40
60
80
100
120
140
160
180

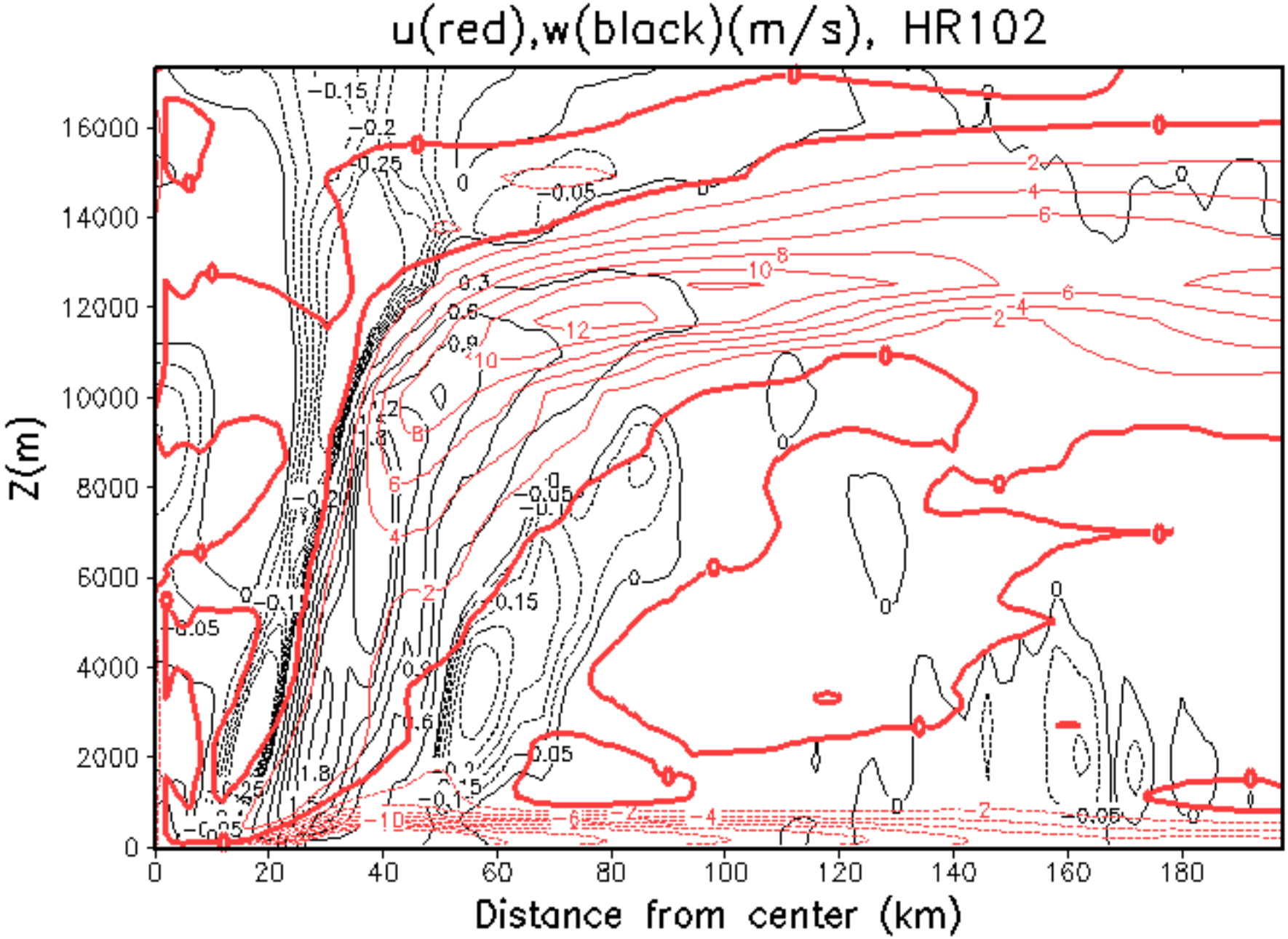
u(red),w(black)(m/s), HR102
Z(m)
Distance from center (km)
0
2000
4000
6000
8000
10000
12000
14000
16000
0
20
40
60
80
100
120
140
160
180

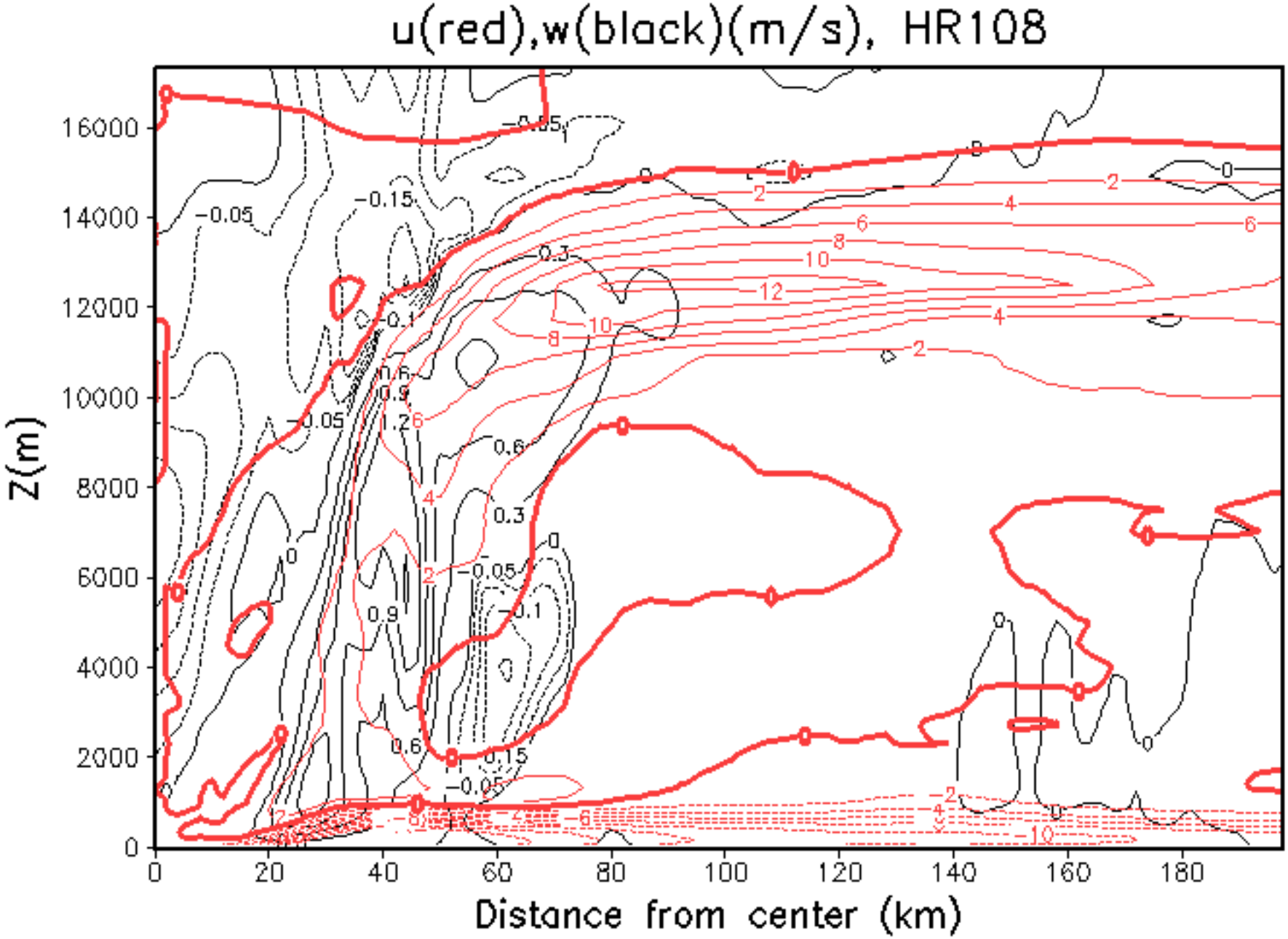
u(red),w(black)(m/s), HR108
Z(m)
Distance from center (km)
0
2000
4000
6000
8000
10000
12000
14000
16000
0
20
40
60
80
100
120
140
160
180

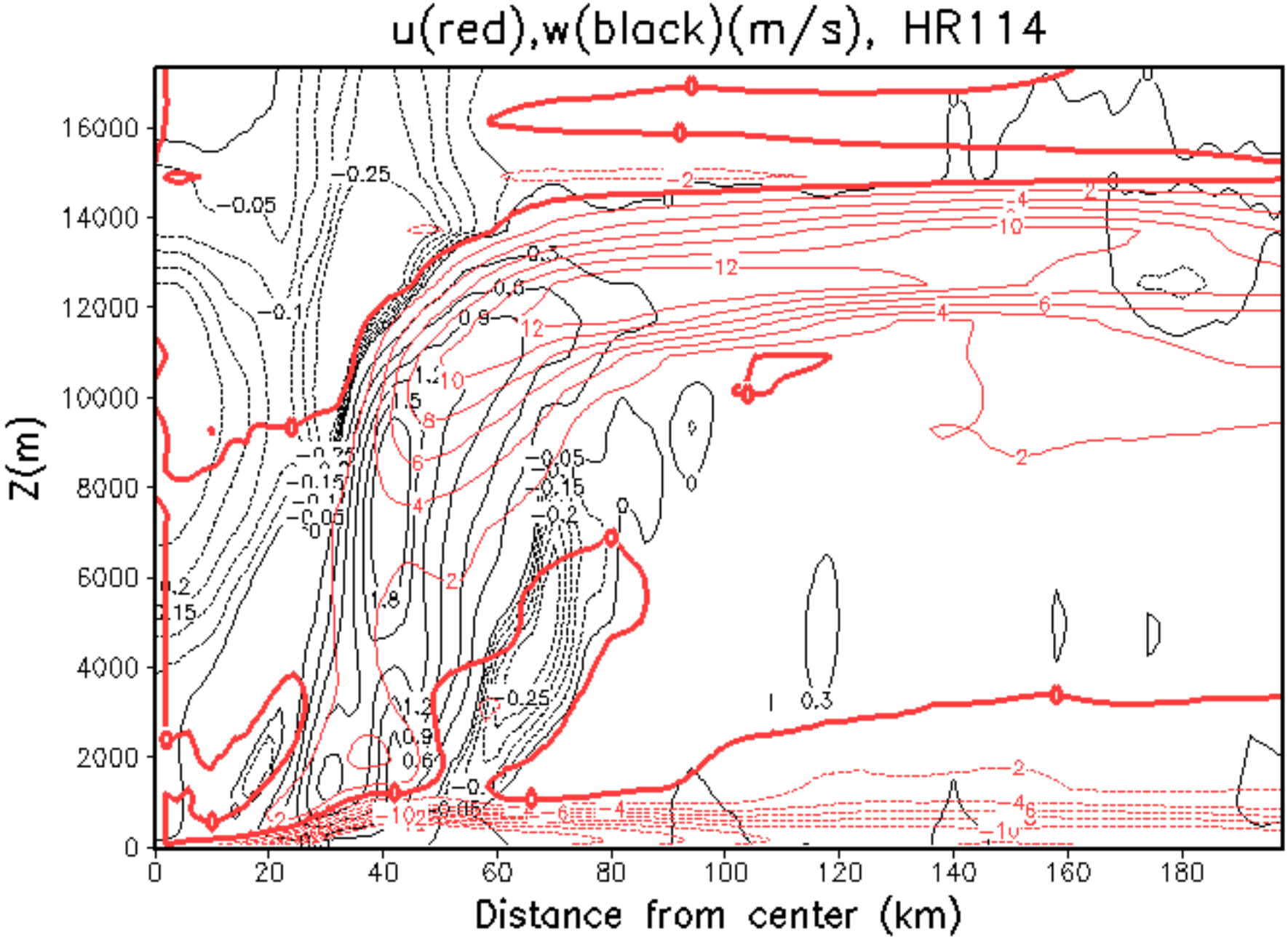
u(red),w(black)(m/s), HR114
Z(m)
Distance from center (km)
0
2000
4000
6000
8000
10000
12000
14000
16000
0
20
40
60
80
100
120
140
160
180

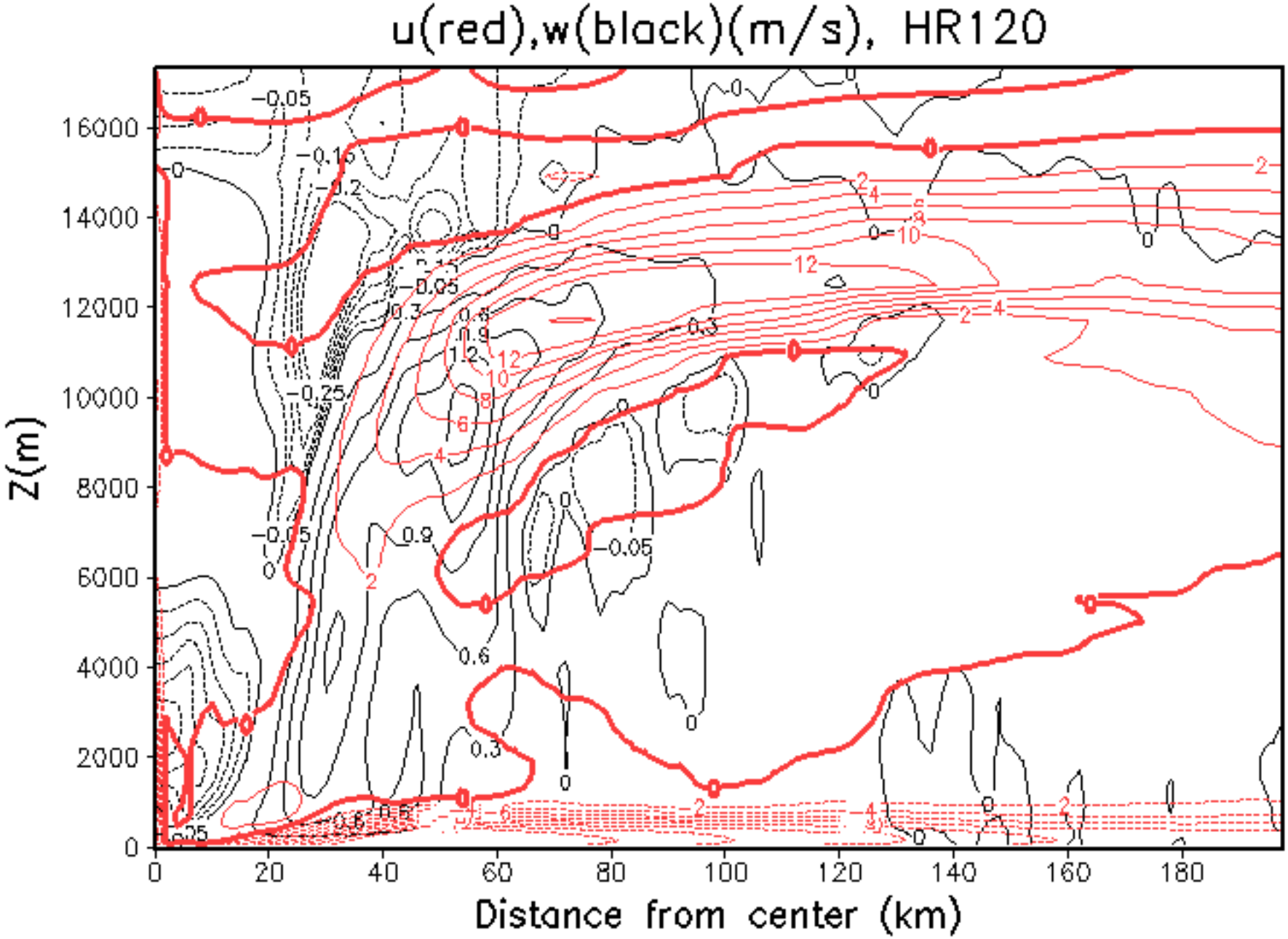
u(red),w(black)(m/s), HR120
Z(m)
Distance from center (km)
0
2000
4000
6000
8000
10000
12000
14000
16000
0
20
40
60
80
100
120
140
160
180

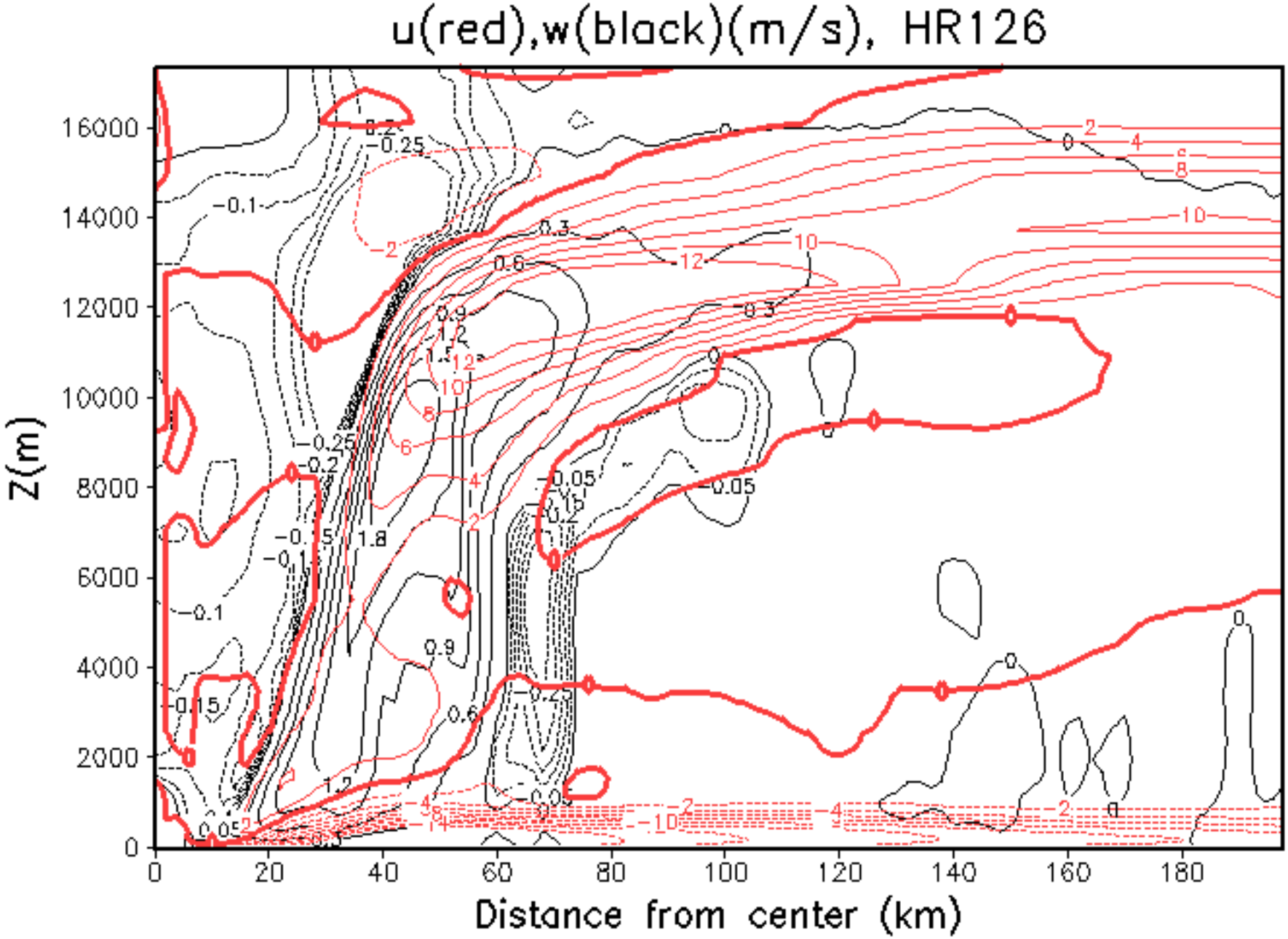
u(red),w(black)(m/s), HR126
Z(m)
Distance from center (km)
0
2000
4000
6000
8000
10000
12000
14000
16000
0
20
40
60
80
100
120
140
160
180