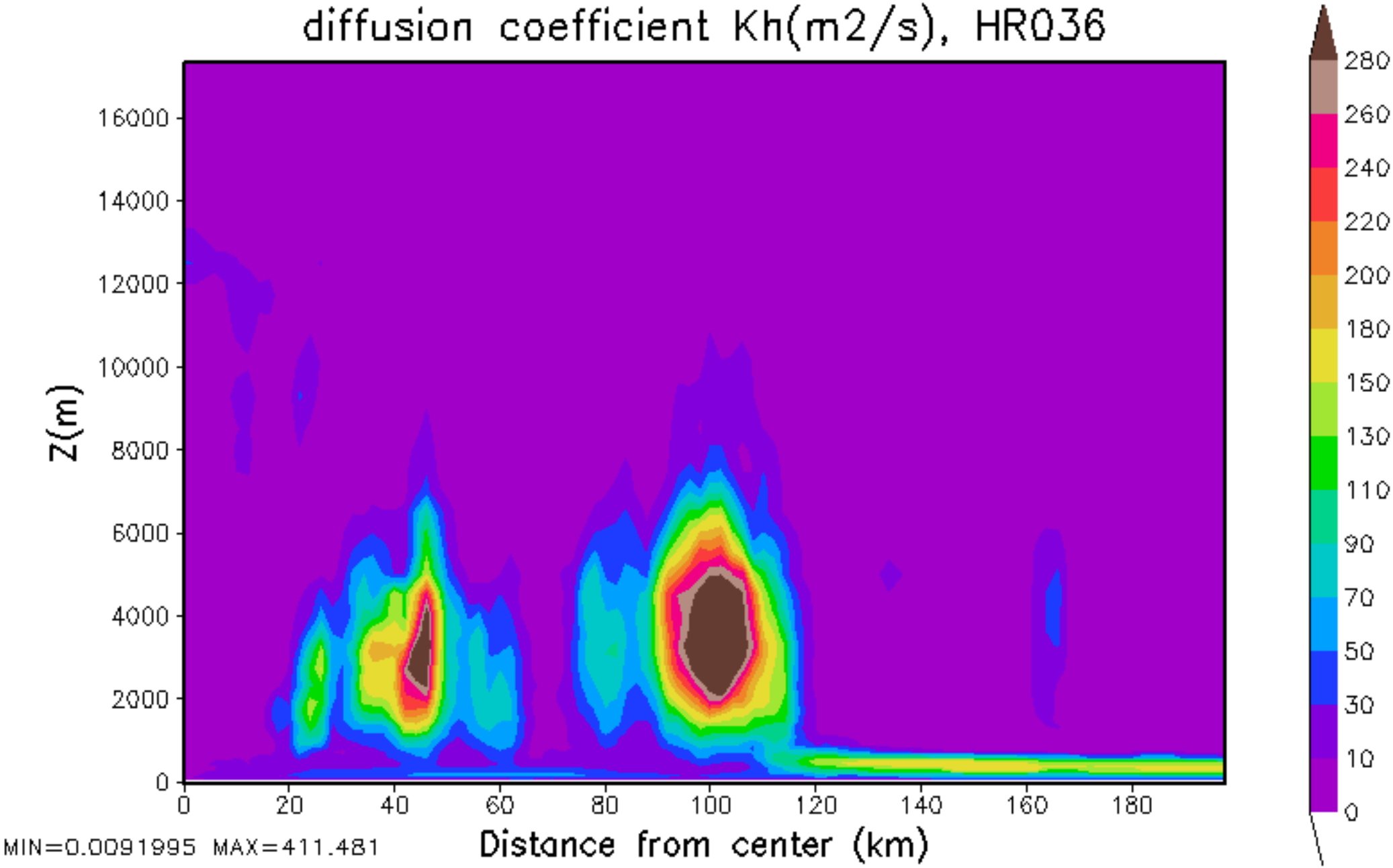
diffusion coefficient Kh(m2/s), HR036
Z(m)
16000
14000
12000
10000
8000
6000
4000
2000
0
0
20
40
60
80
100
120
140
160
180
Distance from center (km)
MIN=0.0091995 MAX=411.481
280
260
240
220
200
180
150
130
110
90
70
50
30
10
0

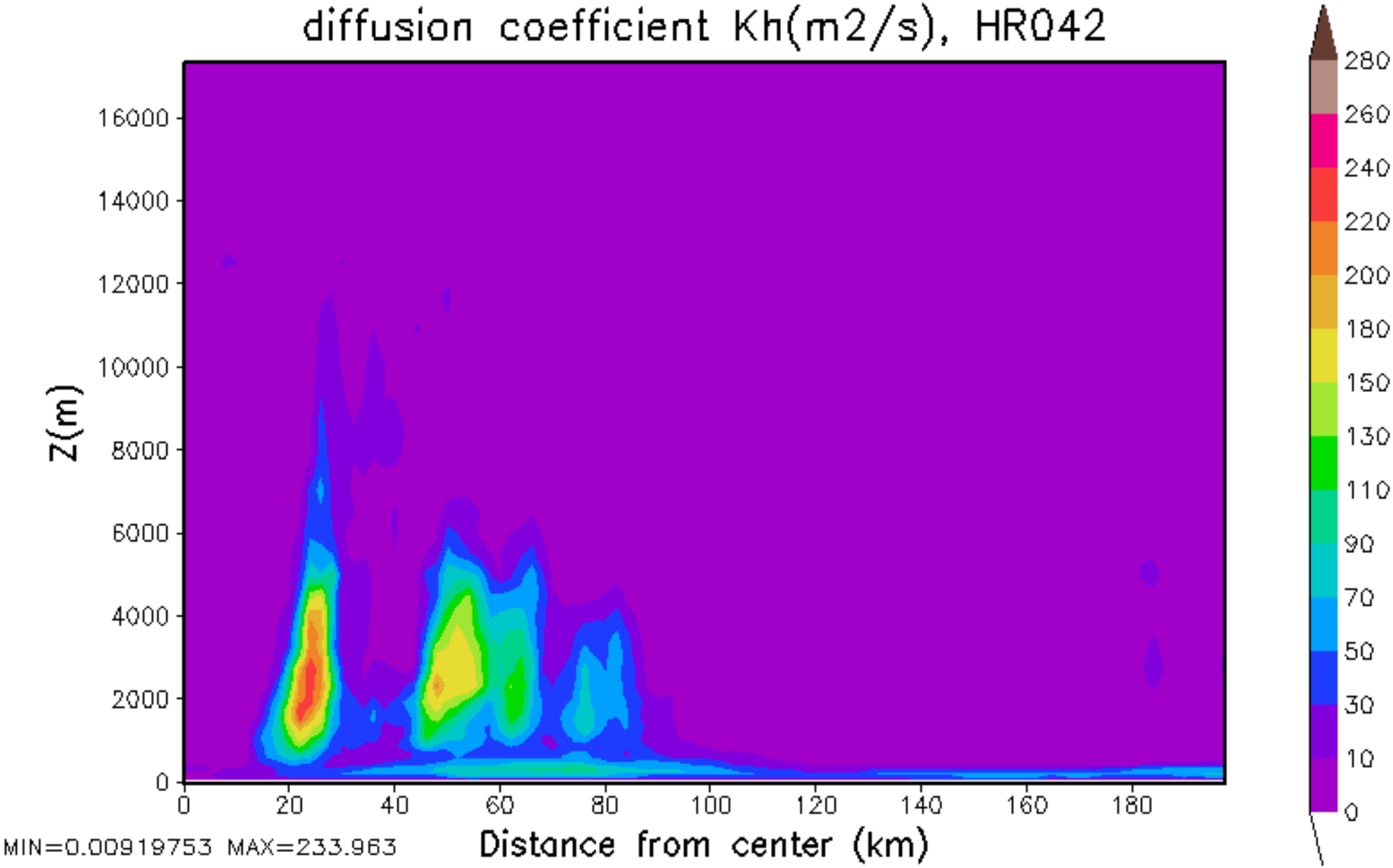
diffusion coefficient Kh(m2/s), HR042
Z(m)
16000
14000
12000
10000
8000
6000
4000
2000
0
0
20
40
60
80
100
120
140
160
180
Distance from center (km)
MIN=0.00919753 MAX=233.963
280
260
240
220
200
180
150
130
110
90
70
50
30
10
0

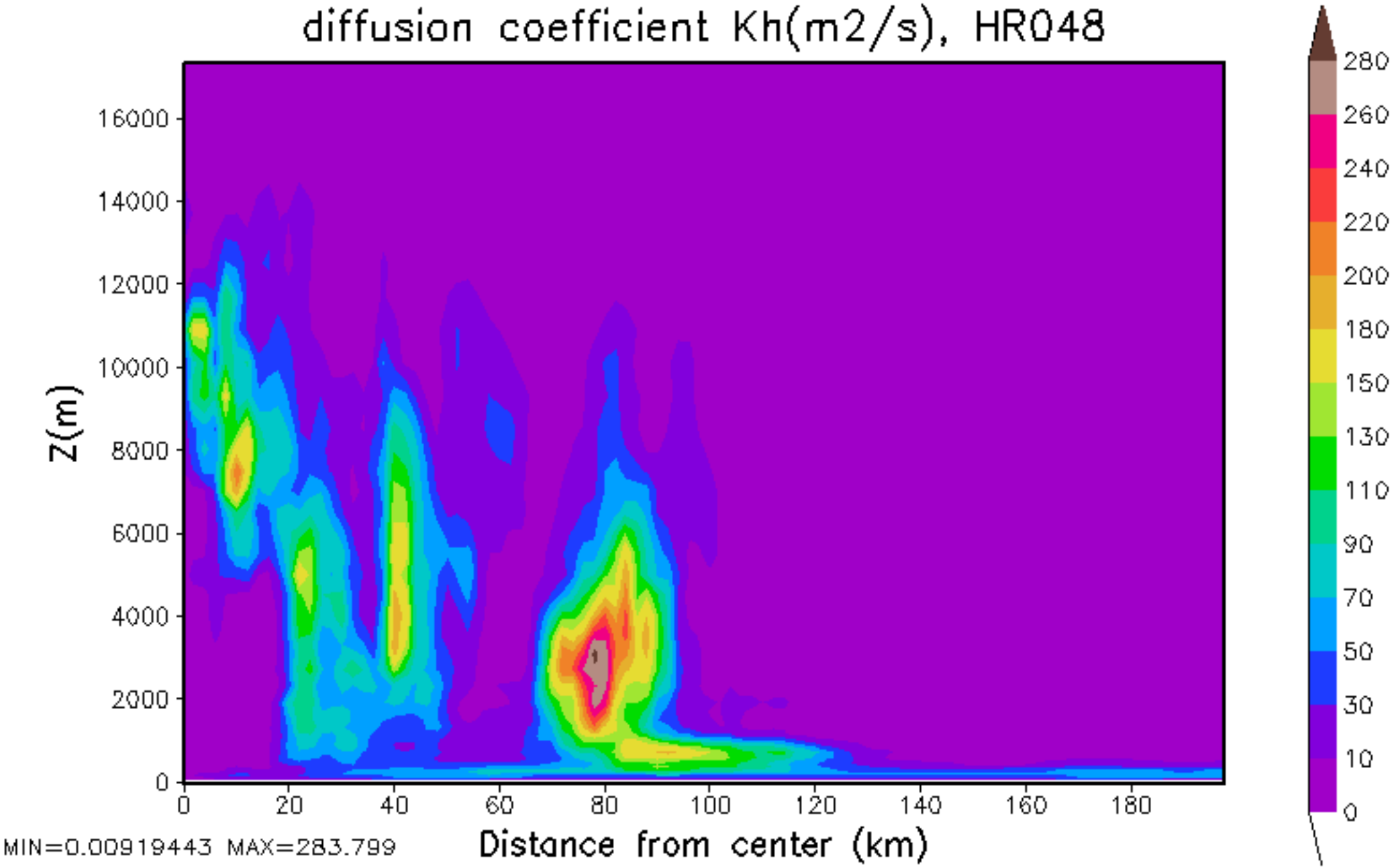
diffusion coefficient Kh(m2/s), HR048
Z(m)
16000
14000
12000
10000
8000
6000
4000
2000
0
0
20
40
60
80
100
120
140
160
180
Distance from center (km)
MIN=0.00919443 MAX=283.799
280
260
240
220
200
180
150
130
110
90
70
50
30
10
0

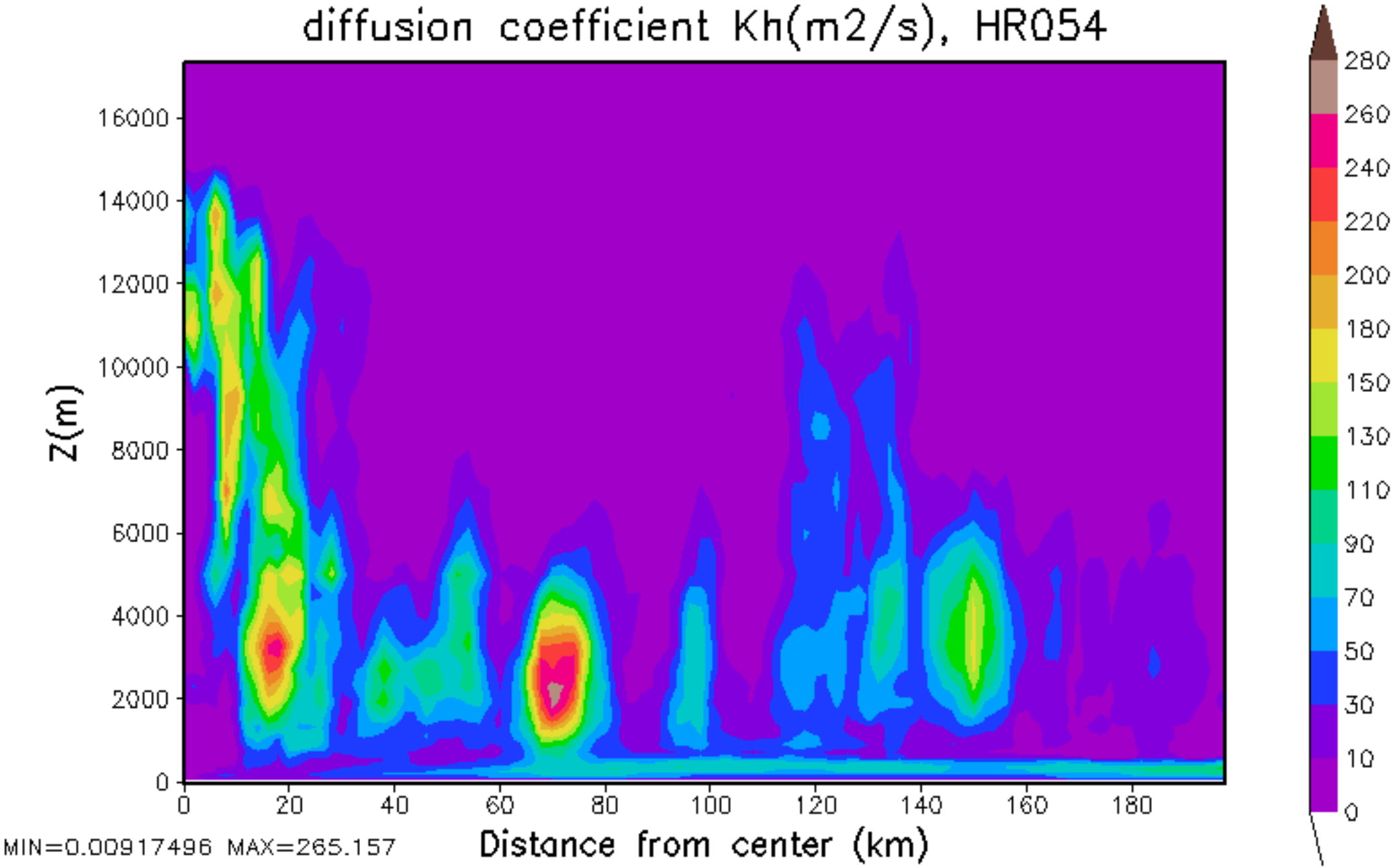
diffusion coefficient Kh(m2/s), HR054
Z(m)
16000
14000
12000
10000
8000
6000
4000
2000
0
0
20
40
60
80
100
120
140
160
180
Distance from center (km)
MIN=0.00917496 MAX=265.157
280
260
240
220
200
180
150
130
110
90
70
50
30
10
0

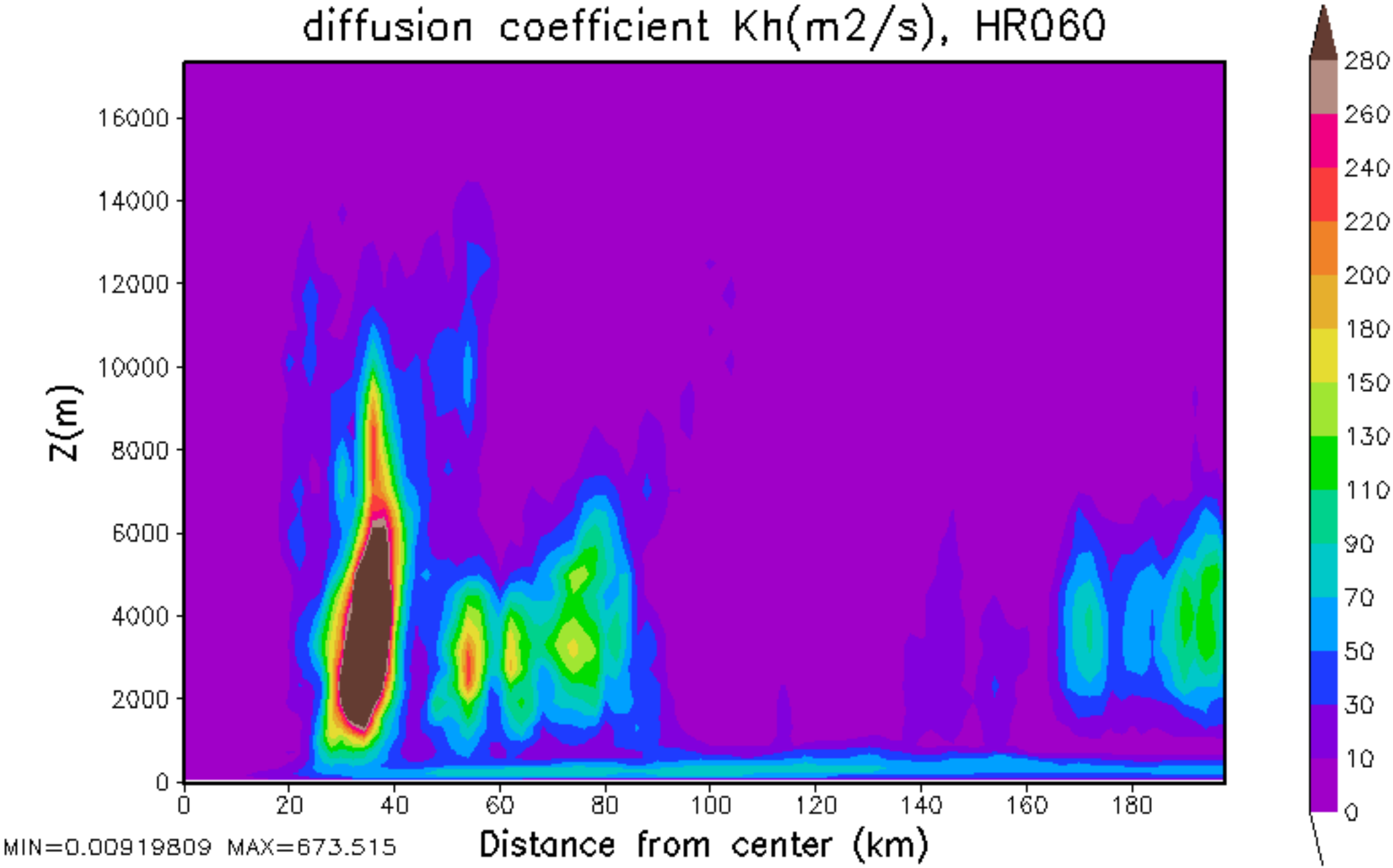
diffusion coefficient Kh(m2/s), HR060
Z(m)
16000
14000
12000
10000
8000
6000
4000
2000
0
0
20
40
60
80
100
120
140
160
180
Distance from center (km)
MIN=0.00919809 MAX=673.515
280
260
240
220
200
180
150
130
110
90
70
50
30
10
0

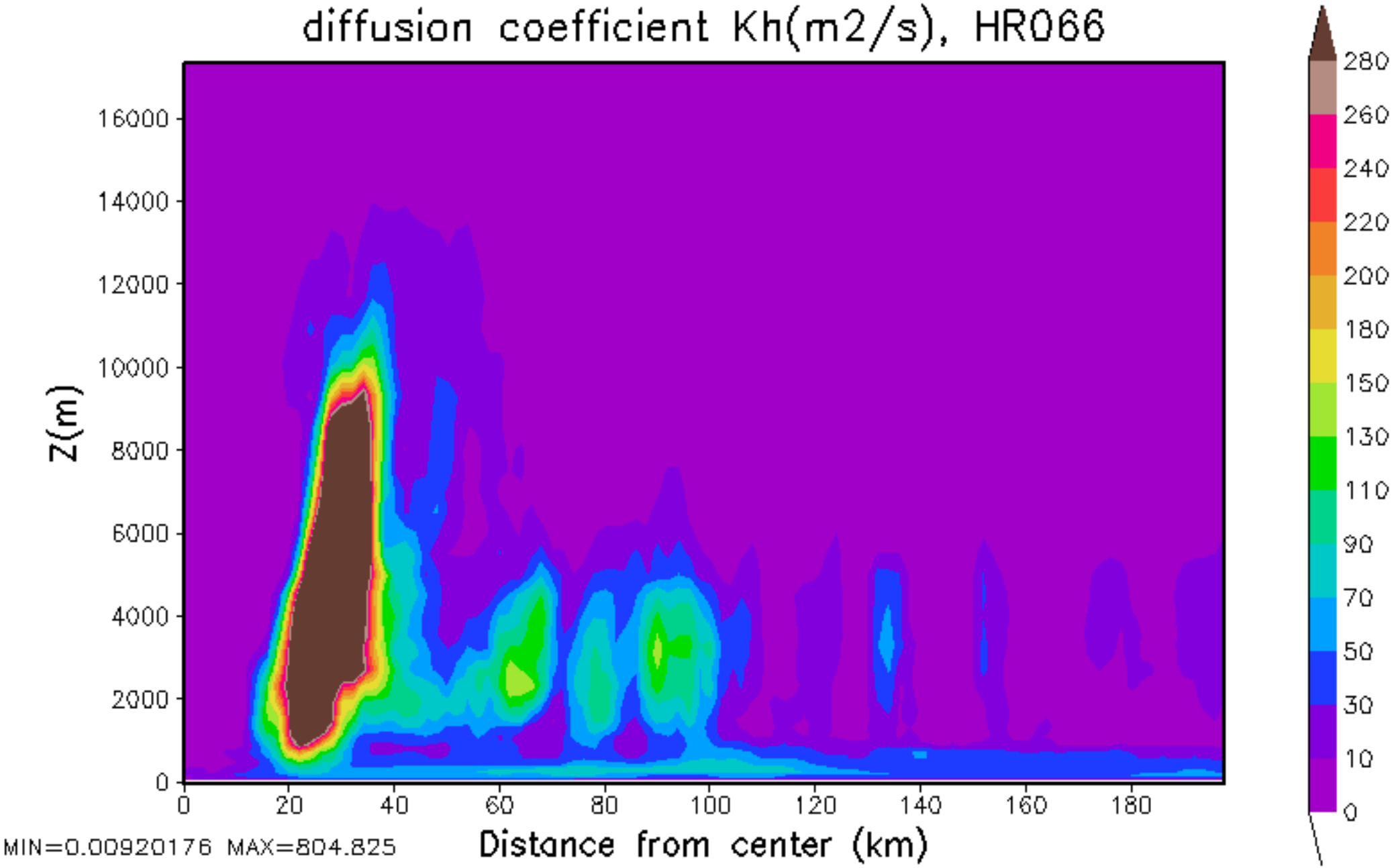
diffusion coefficient Kh(m2/s), HR066
Z(m)
16000
14000
12000
10000
8000
6000
4000
2000
0
0
20
40
60
80
100
120
140
160
180
Distance from center (km)
MIN=0.00920176 MAX=804.825
280
260
240
220
200
180
150
130
110
90
70
50
30
10
0

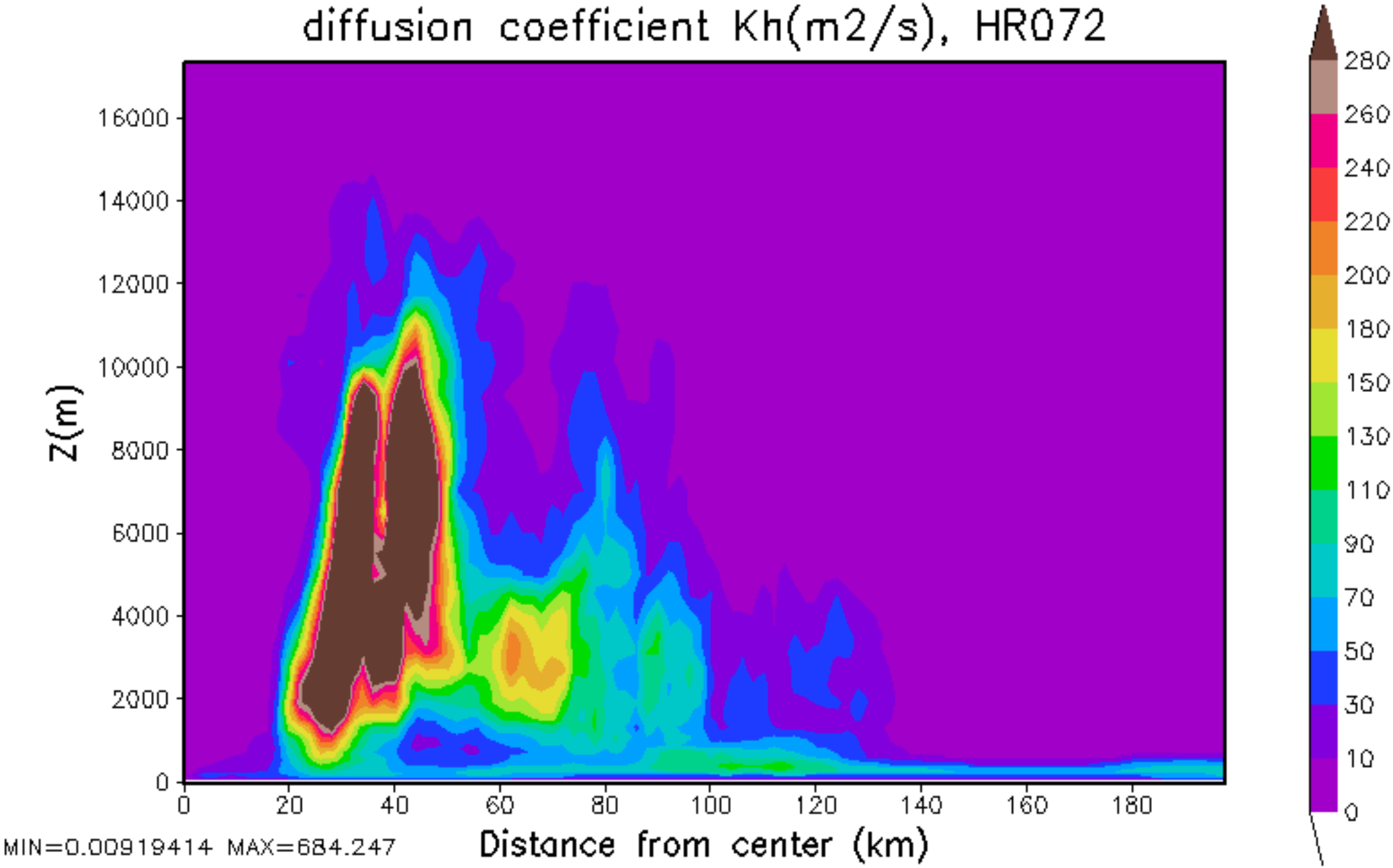
diffusion coefficient Kh(m2/s), HR072
Z(m)
16000
14000
12000
10000
8000
6000
4000
2000
0
0
20
40
60
80
100
120
140
160
180
Distance from center (km)
MIN=0.00919414 MAX=684.247
280
260
240
220
200
180
150
130
110
90
70
50
30
10
0

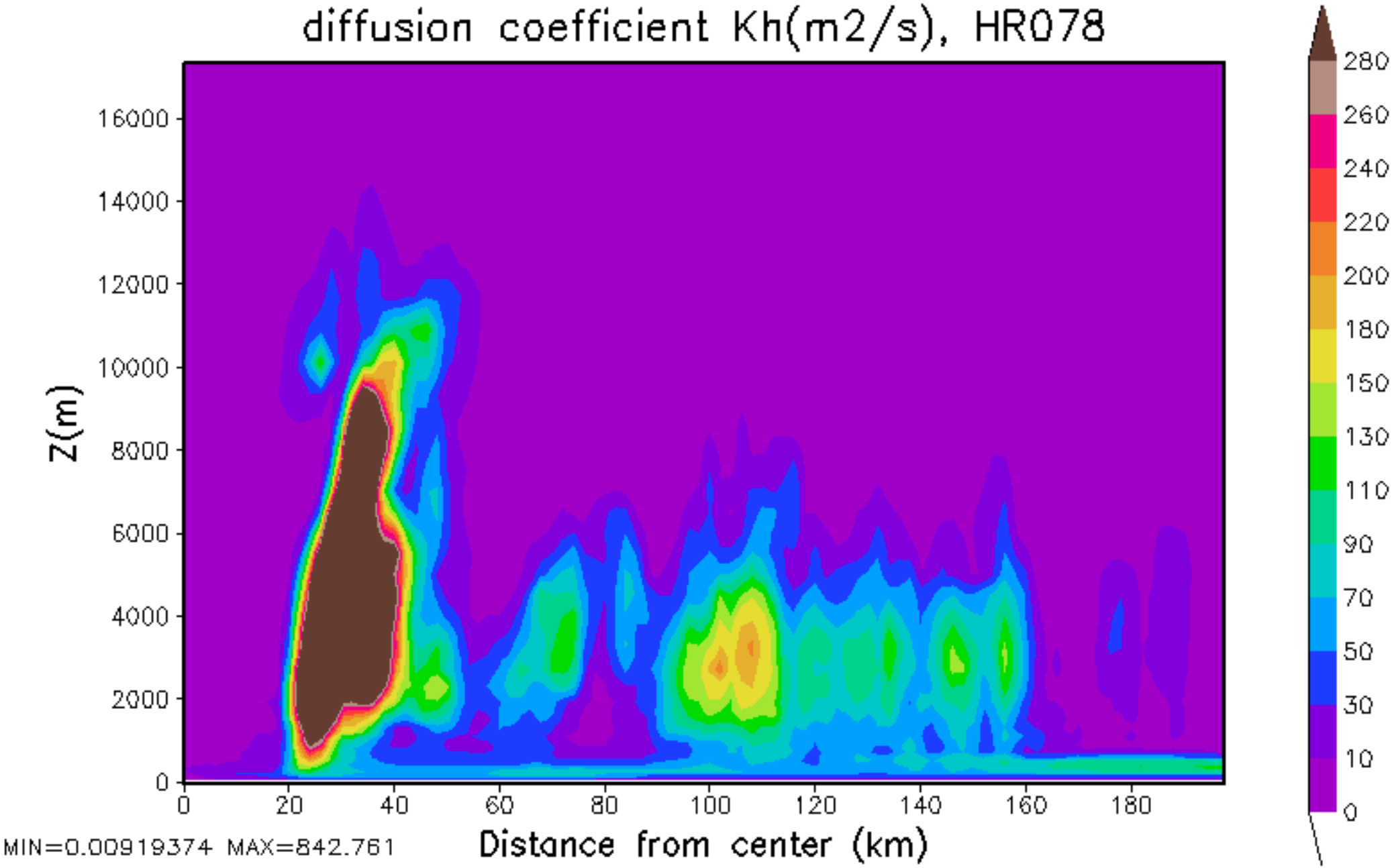
diffusion coefficient Kh(m2/s), HR078
Z(m)
16000
14000
12000
10000
8000
6000
4000
2000
0
0
20
40
60
80
100
120
140
160
180
Distance from center (km)
MIN=0.00919374 MAX=842.761
280
260
240
220
200
180
150
130
110
90
70
50
30
10
0

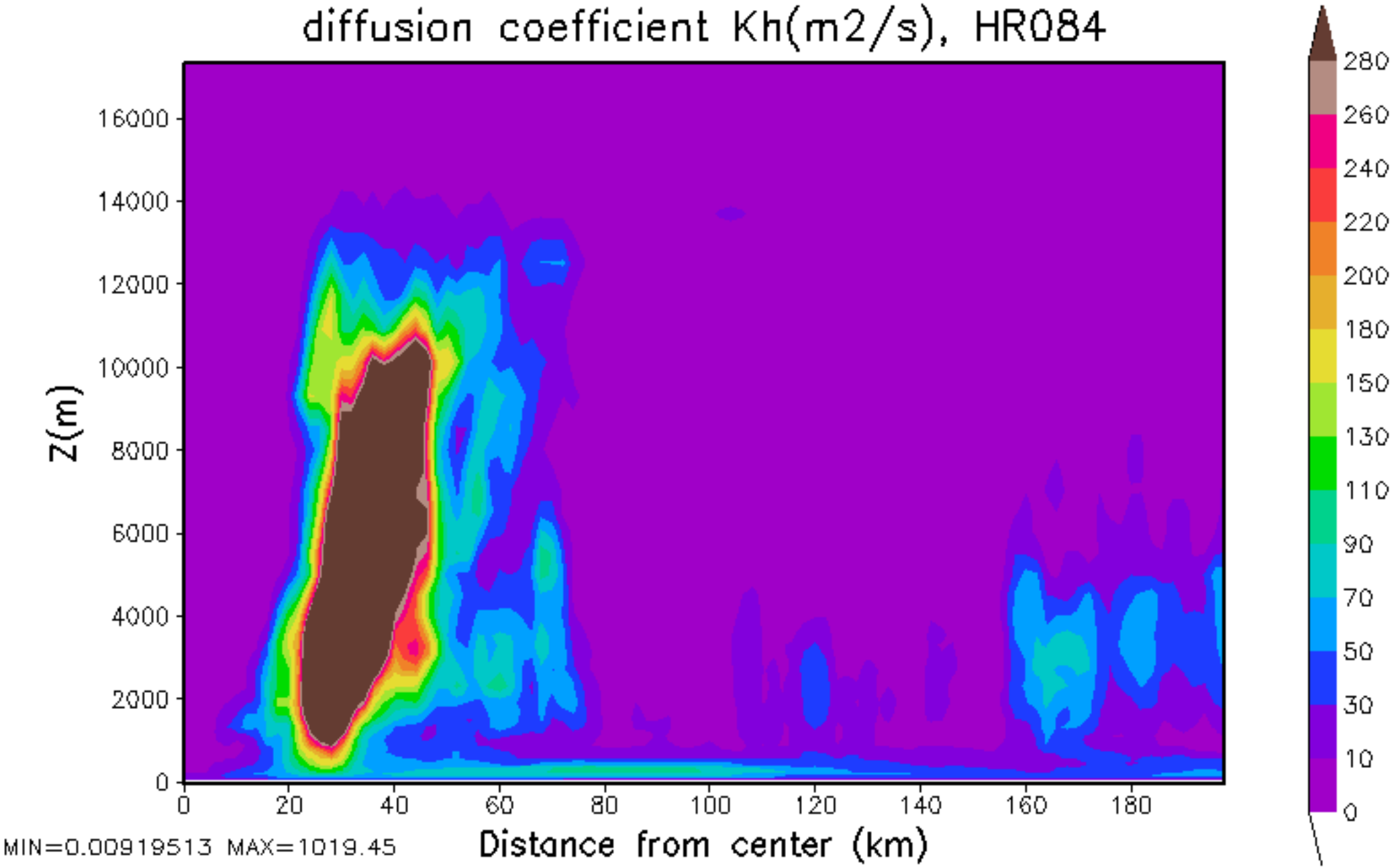
diffusion coefficient Kh(m2/s), HR084
Z(m)
16000
14000
12000
10000
8000
6000
4000
2000
0
0
20
40
60
80
100
120
140
160
180
Distance from center (km)
MIN=0.00919513 MAX=1019.45
280
260
240
220
200
180
150
130
110
90
70
50
30
10
0

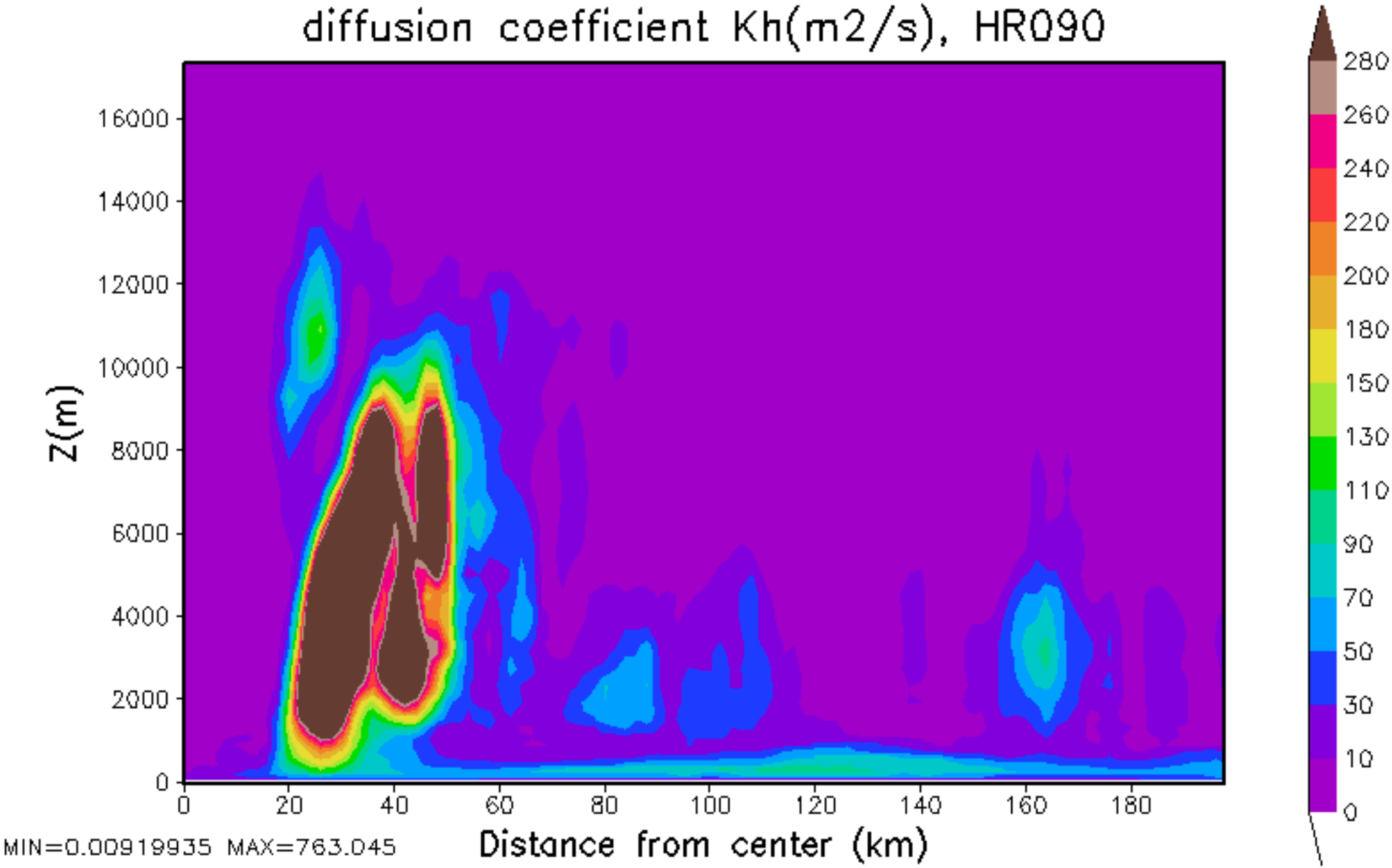
diffusion coefficient Kh(m2/s), HR090
Z(m)
16000
14000
12000
10000
8000
6000
4000
2000
0
0
20
40
60
80
100
120
140
160
180
Distance from center (km)
MIN=0.00919935 MAX=763.045
280
260
240
220
200
180
150
130
110
90
70
50
30
10
0

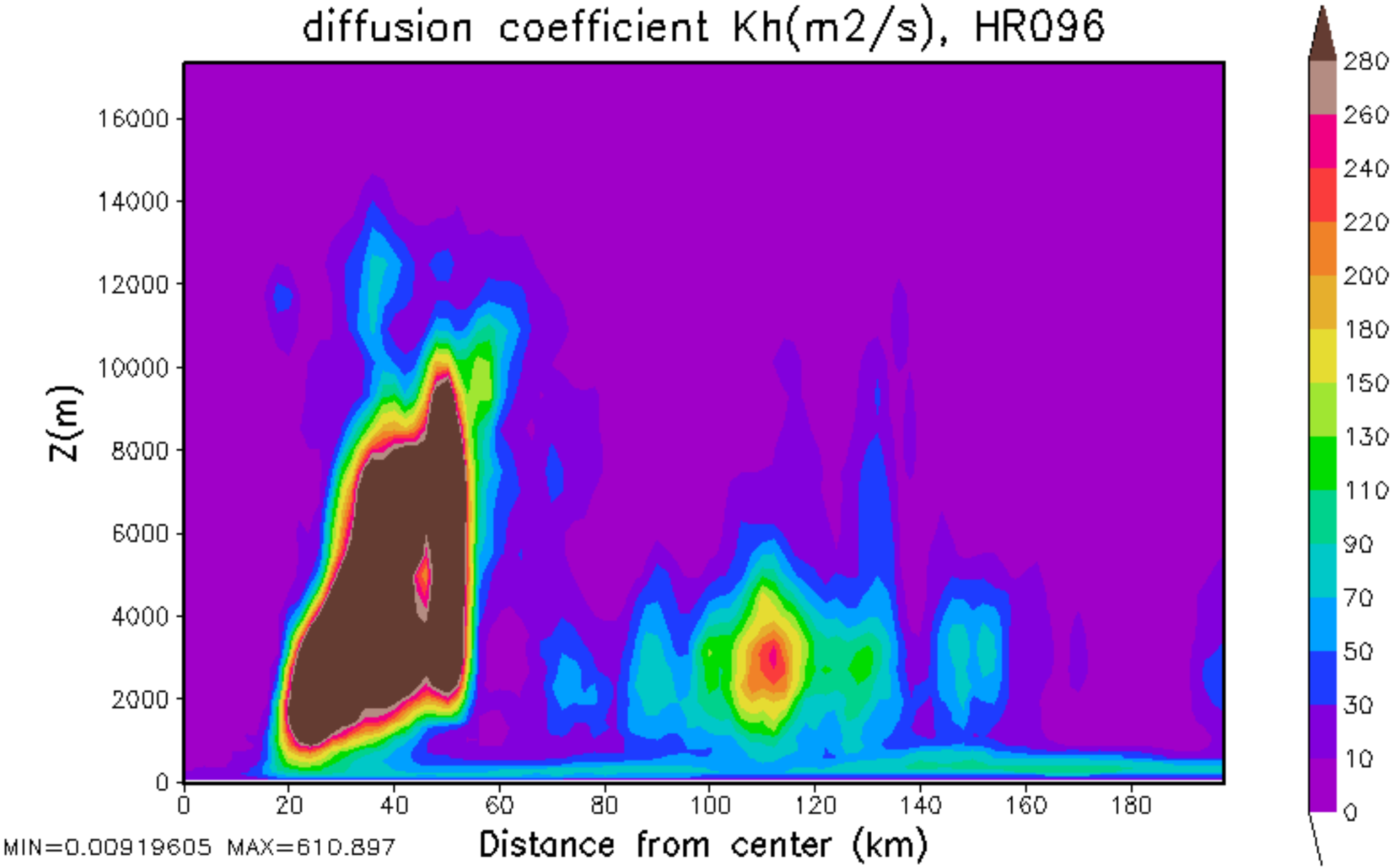
diffusion coefficient Kh(m2/s), HR096
Z(m)
16000
14000
12000
10000
8000
6000
4000
2000
0
0
20
40
60
80
100
120
140
160
180
Distance from center (km)
MIN=0.00919605 MAX=610.897
280
260
240
220
200
180
150
130
110
90
70
50
30
10
0

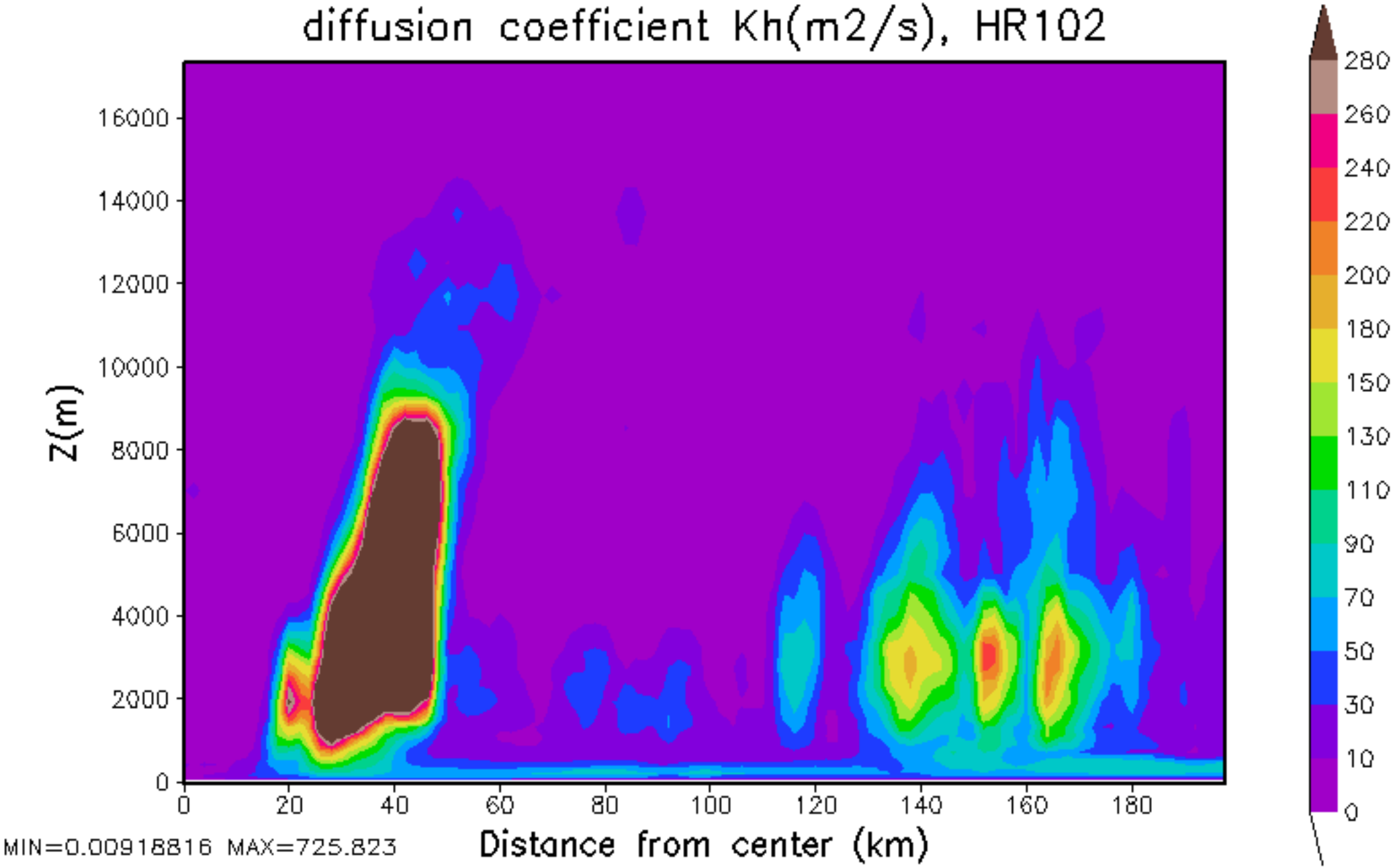
diffusion coefficient Kh(m2/s), HR102
Z(m)
16000
14000
12000
10000
8000
6000
4000
2000
0
0
20
40
60
80
100
120
140
160
180
Distance from center (km)
MIN=0.00918816 MAX=725.823
280
260
240
220
200
180
150
130
110
90
70
50
30
10
0

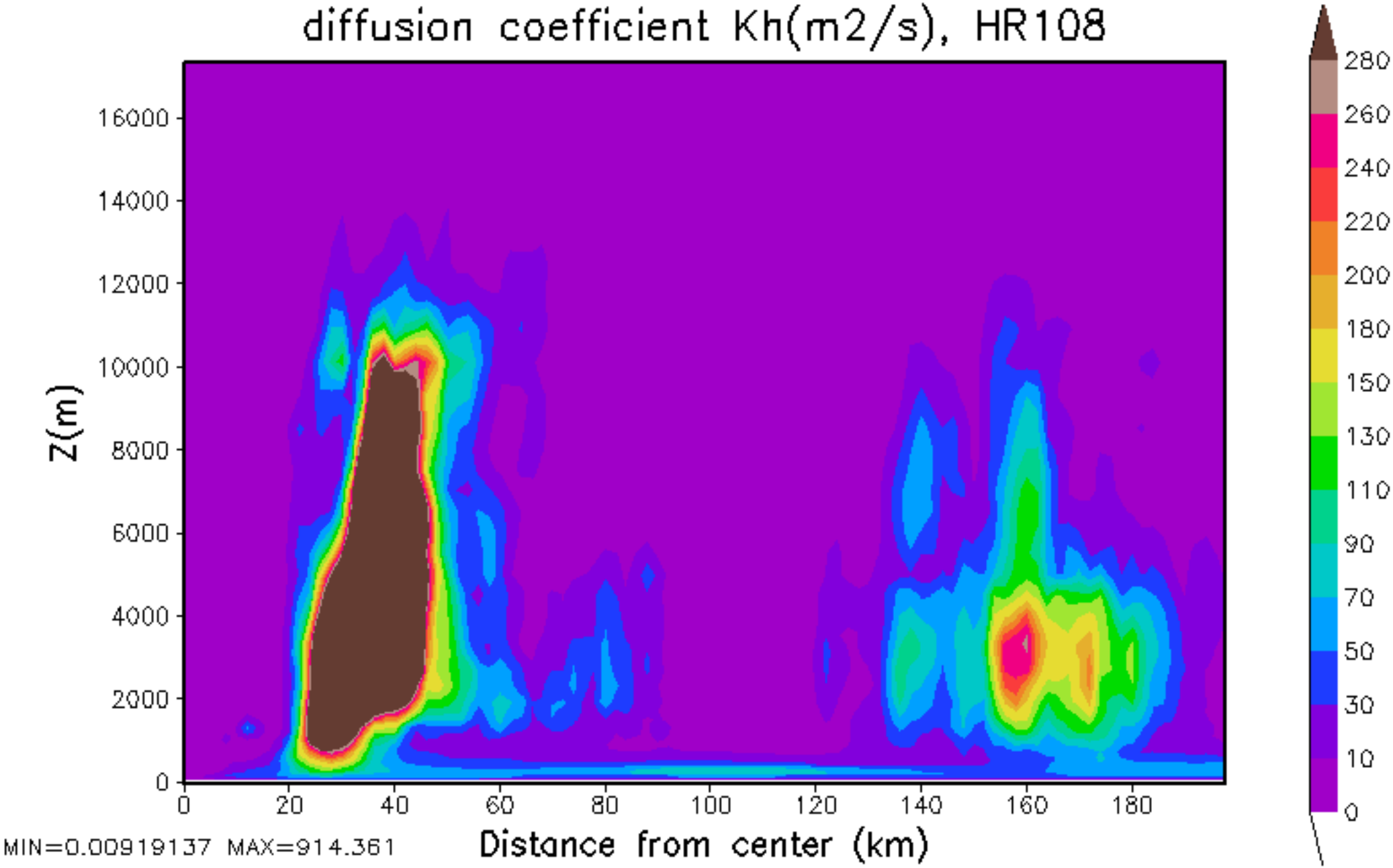
diffusion coefficient Kh(m2/s), HR108
Z(m)
16000
14000
12000
10000
8000
6000
4000
2000
0
0
20
40
60
80
100
120
140
160
180
Distance from center (km)
MIN=0.00919137 MAX=914.361
280
260
240
220
200
180
150
130
110
90
70
50
30
10
0

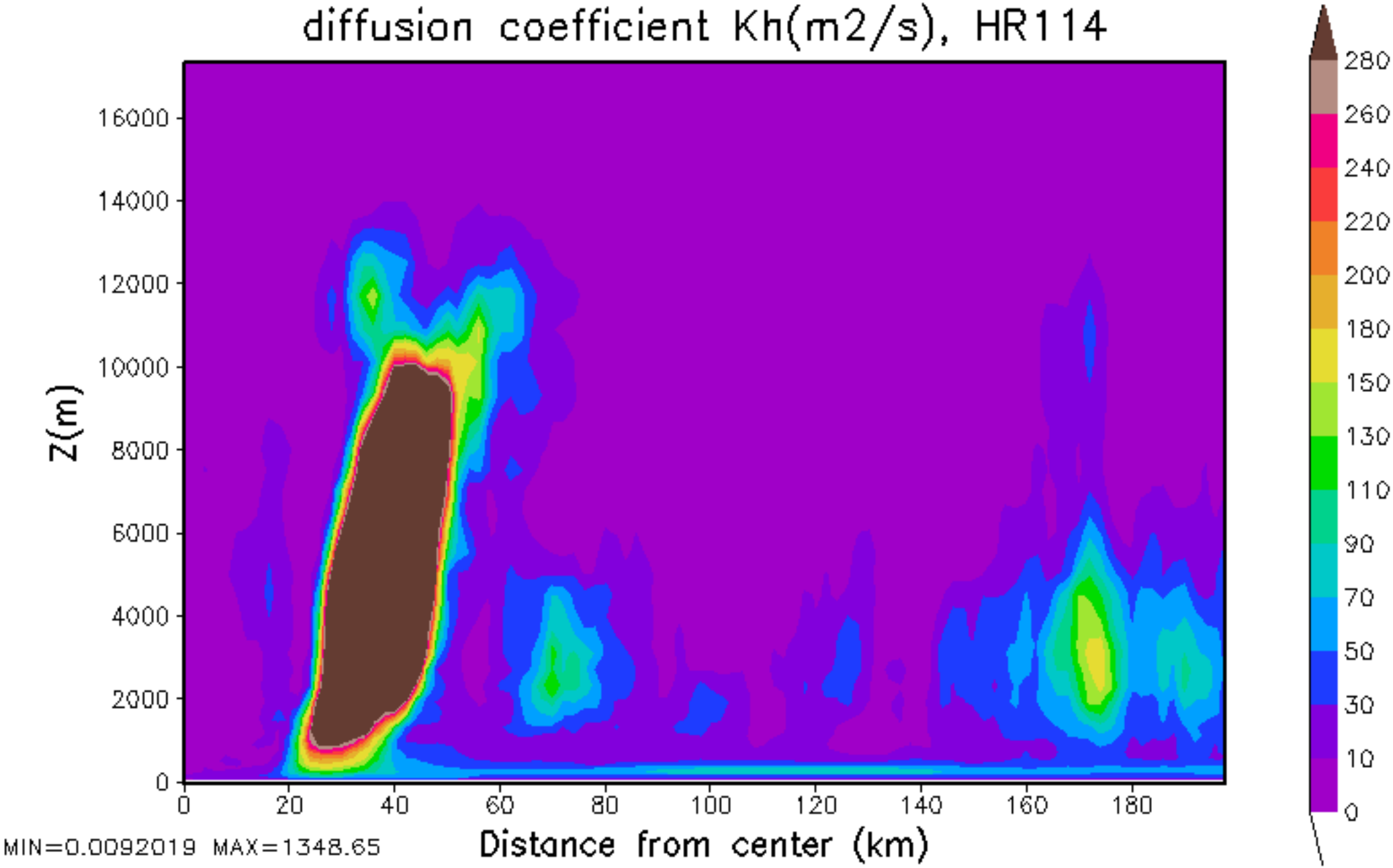
diffusion coefficient Kh(m2/s), HR114
Z(m)
16000
14000
12000
10000
8000
6000
4000
2000
0
0
20
40
60
80
100
120
140
160
180
Distance from center (km)
MIN=0.0092019 MAX=1348.65
280
260
240
220
200
180
150
130
110
90
70
50
30
10
0

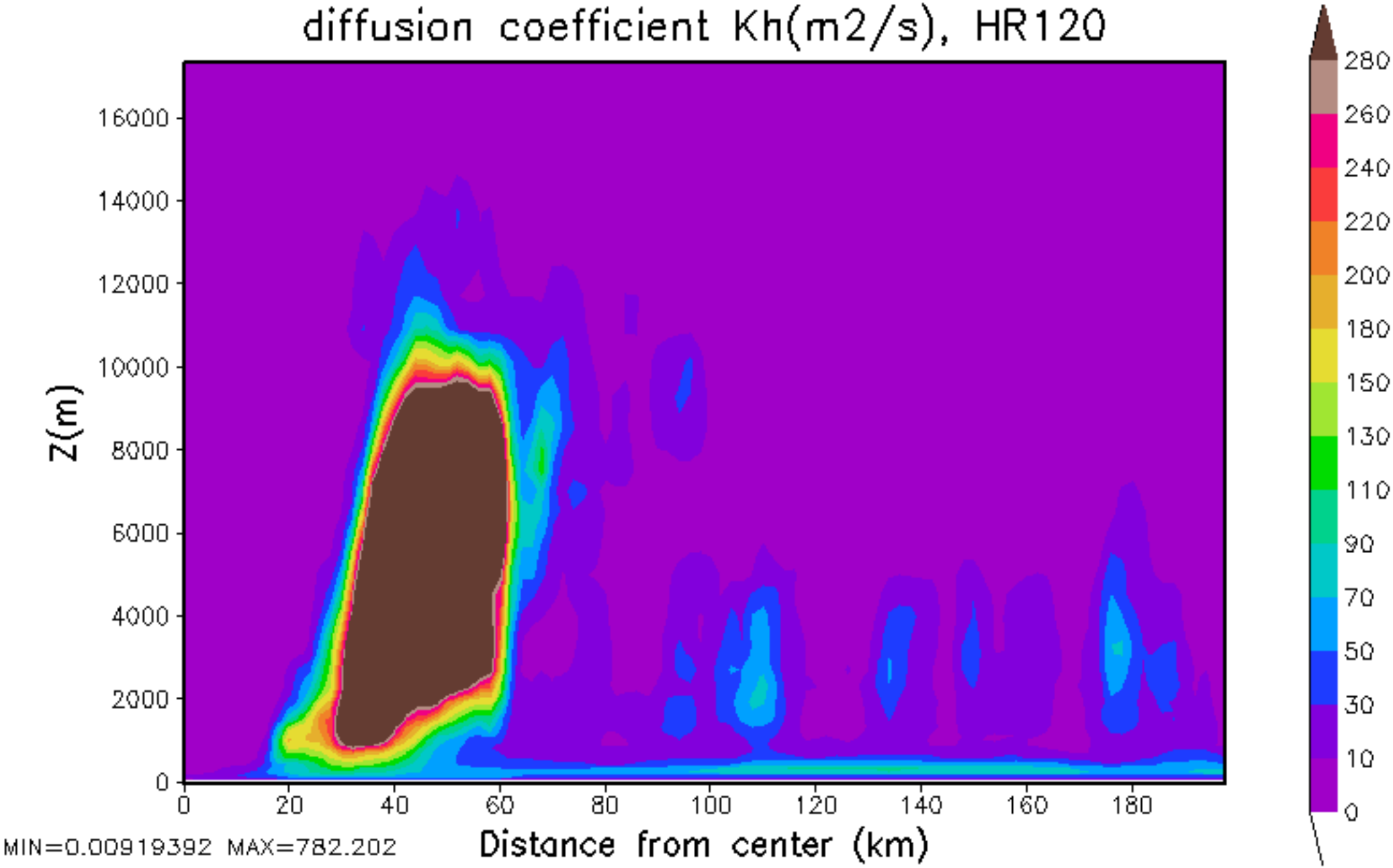
diffusion coefficient Kh(m2/s), HR120
Z(m)
16000
14000
12000
10000
8000
6000
4000
2000
0
0
20
40
60
80
100
120
140
160
180
Distance from center (km)
MIN=0.00919392 MAX=782.202
280
260
240
220
200
180
150
130
110
90
70
50
30
10
0

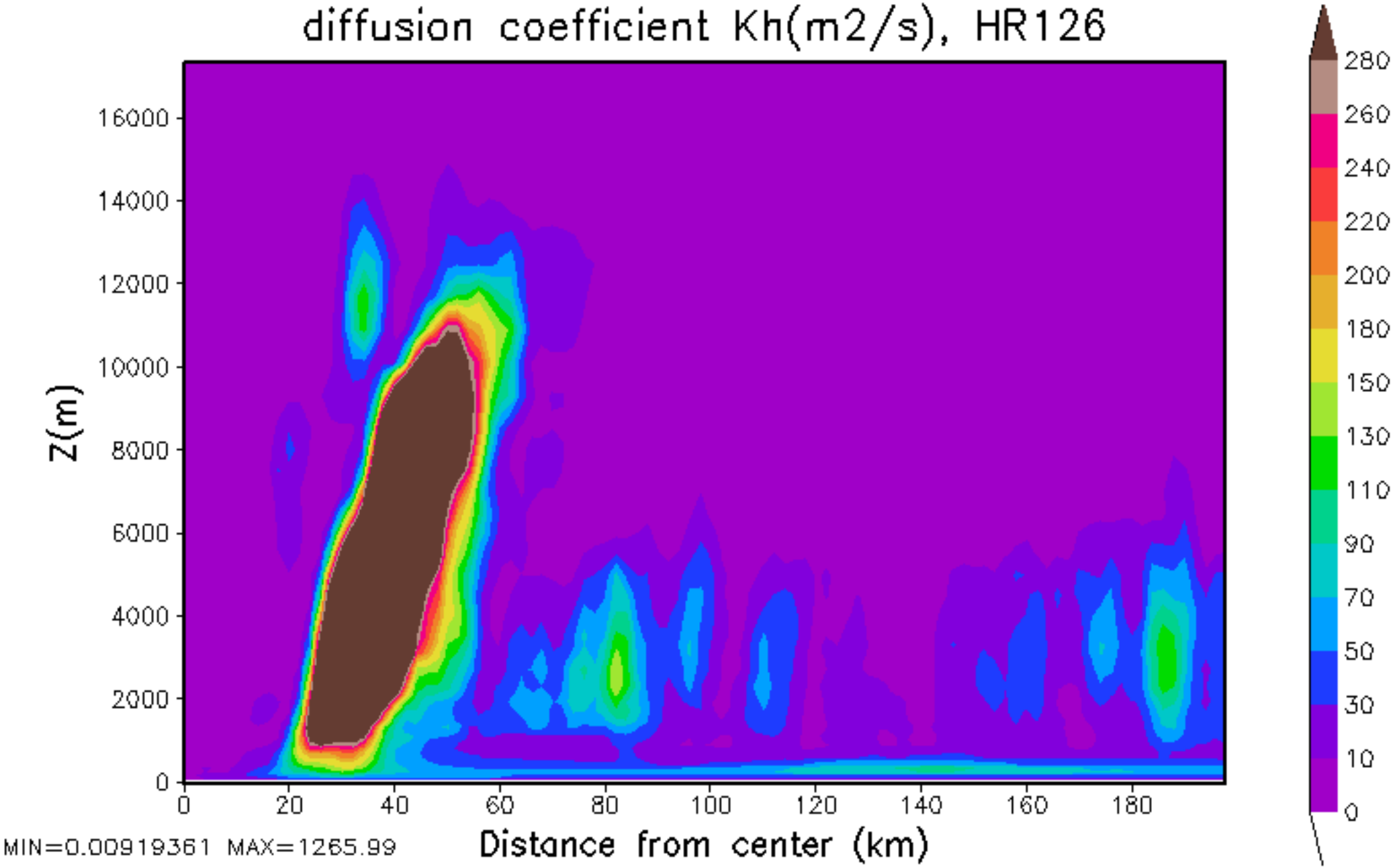
diffusion coefficient Kh(m2/s), HR126
Z(m)
16000
14000
12000
10000
8000
6000
4000
2000
0
0
20
40
60
80
100
120
140
160
180
Distance from center (km)
MIN=0.00919361 MAX=1265.99
280
260
240
220
200
180
150
130
110
90
70
50
30
10
0

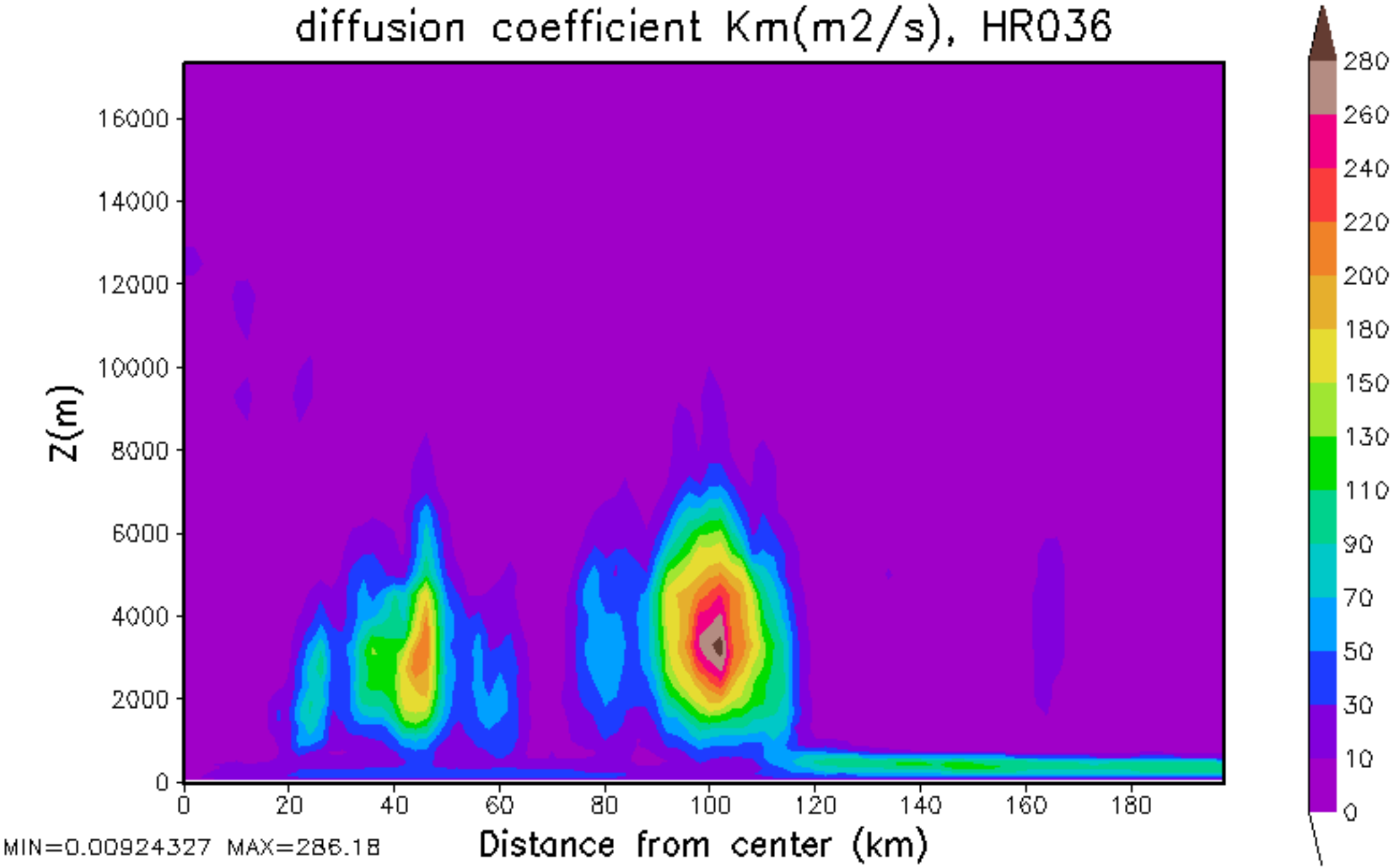
diffusion coefficient Km(m2/s), HR036
Z(m)
16000
14000
12000
10000
8000
6000
4000
2000
0
0
20
40
60
80
100
120
140
160
180
Distance from center (km)
MIN=0.00924327 MAX=286.18
280
260
240
220
200
180
150
130
110
90
70
50
30
10
0

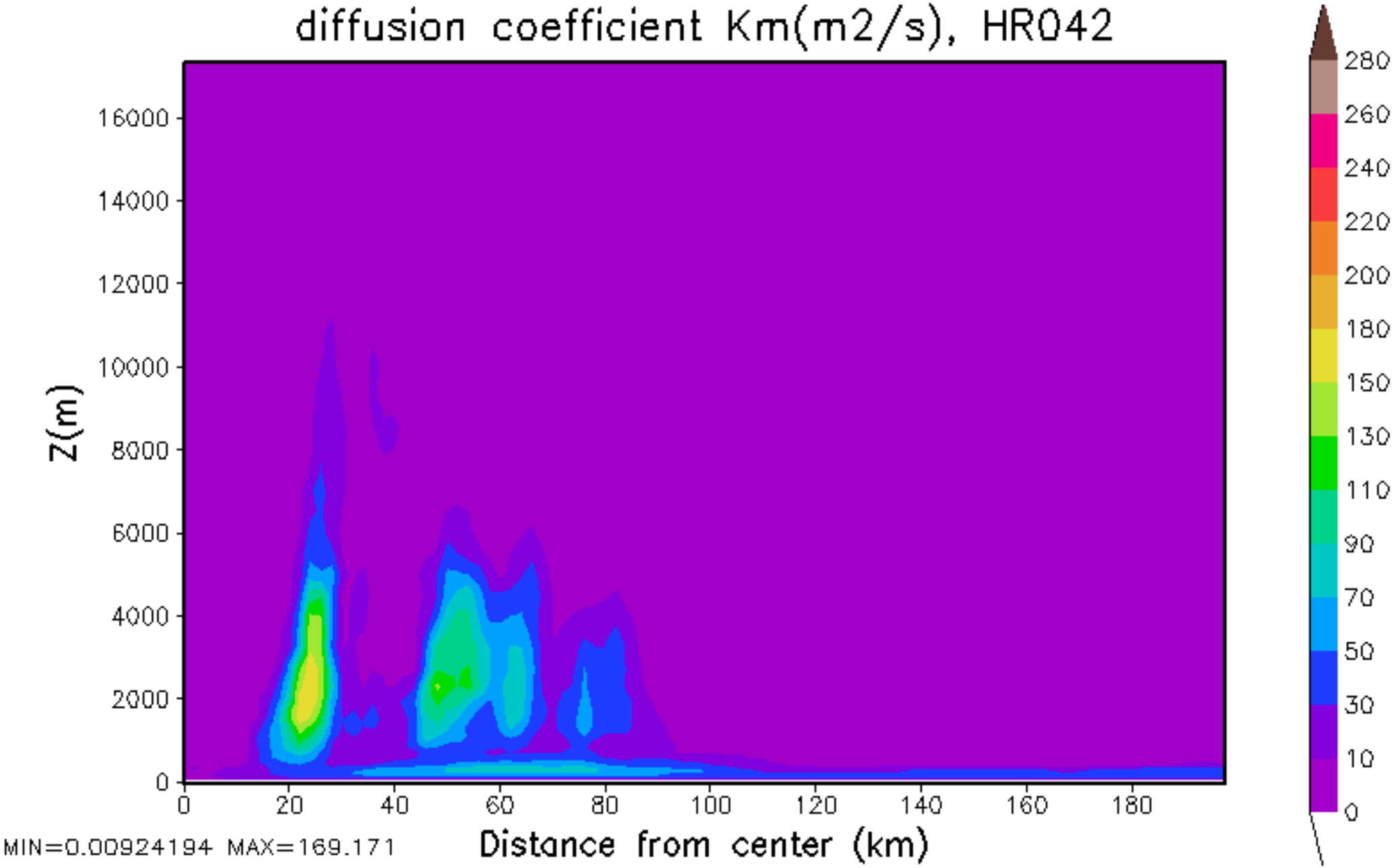
diffusion coefficient Km(m2/s), HR042
Z(m)
16000
14000
12000
10000
8000
6000
4000
2000
0
0
20
40
60
80
100
120
140
160
180
Distance from center (km)
MIN=0.00924194 MAX=169.171
280
260
240
220
200
180
150
130
110
90
70
50
30
10
0

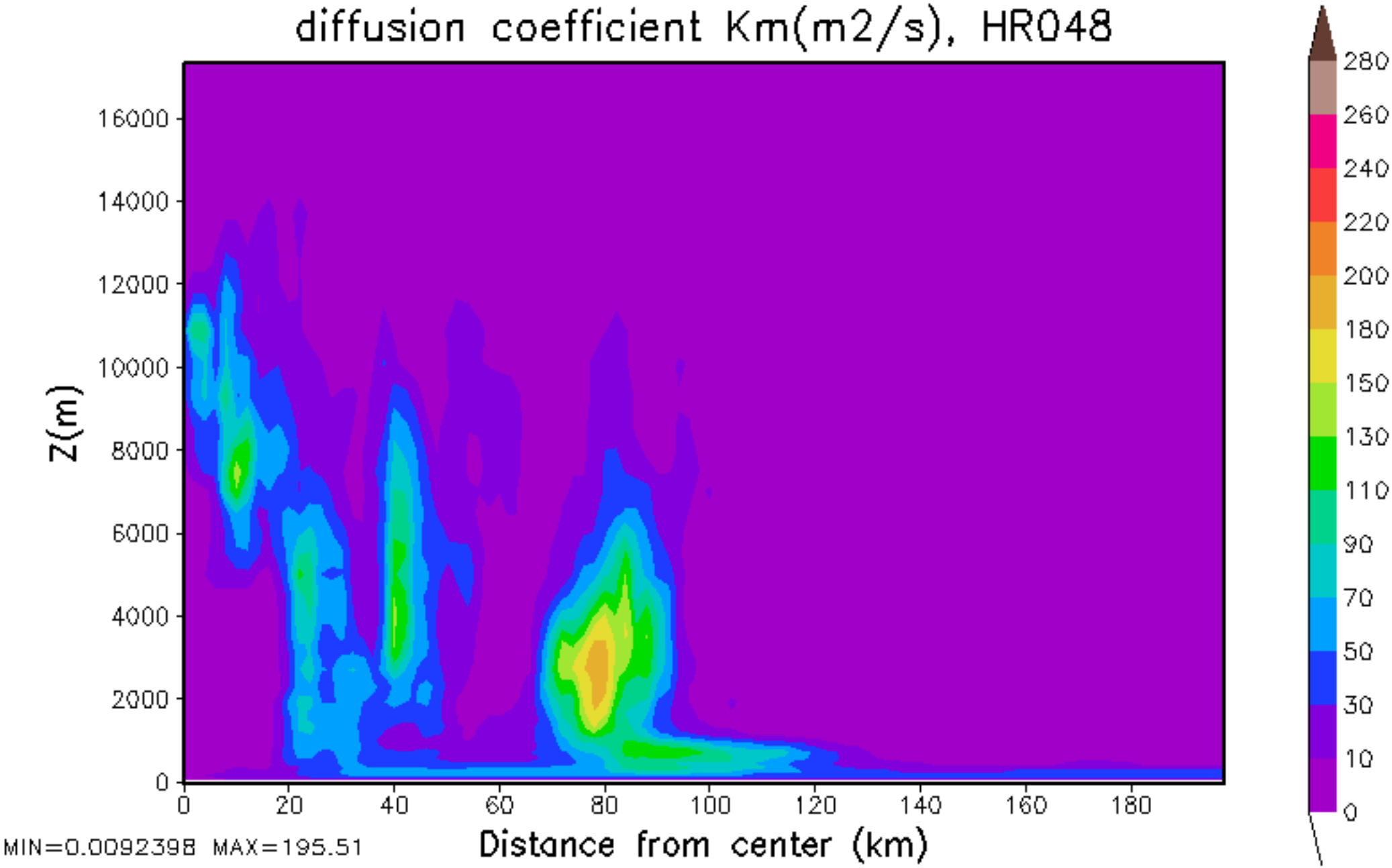
diffusion coefficient Km(m2/s), HR048
Z(m)
16000
14000
12000
10000
8000
6000
4000
2000
0
0
20
40
60
80
100
120
140
160
180
Distance from center (km)
MIN=0.0092398 MAX=195.51
280
260
240
220
200
180
150
130
110
90
70
50
30
10
0

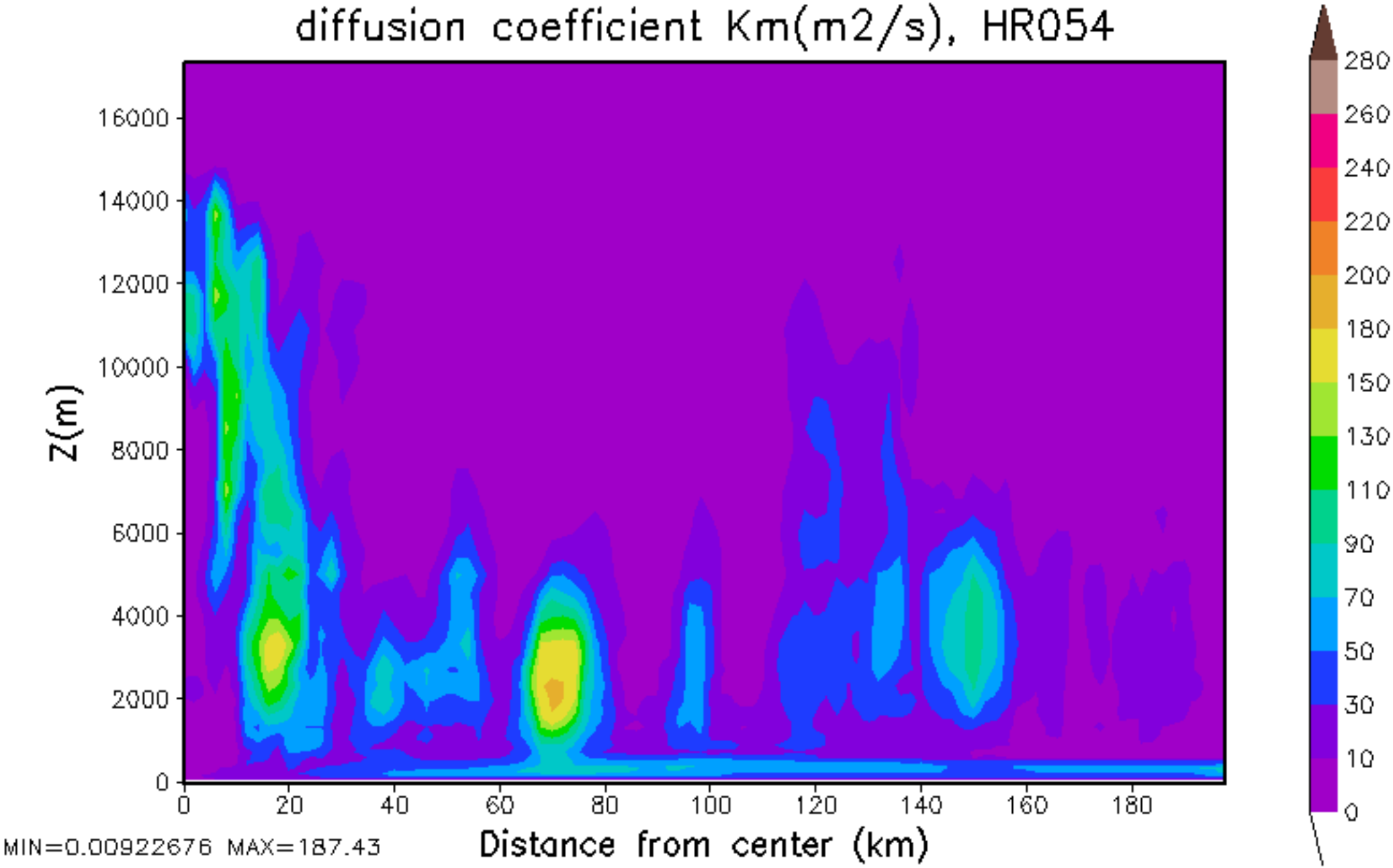
diffusion coefficient Km(m2/s), HR054
Z(m)
16000
14000
12000
10000
8000
6000
4000
2000
0
0
20
40
60
80
100
120
140
160
180
Distance from center (km)
MIN=0.00922676 MAX=187.43
280
260
240
220
200
180
150
130
110
90
70
50
30
10
0

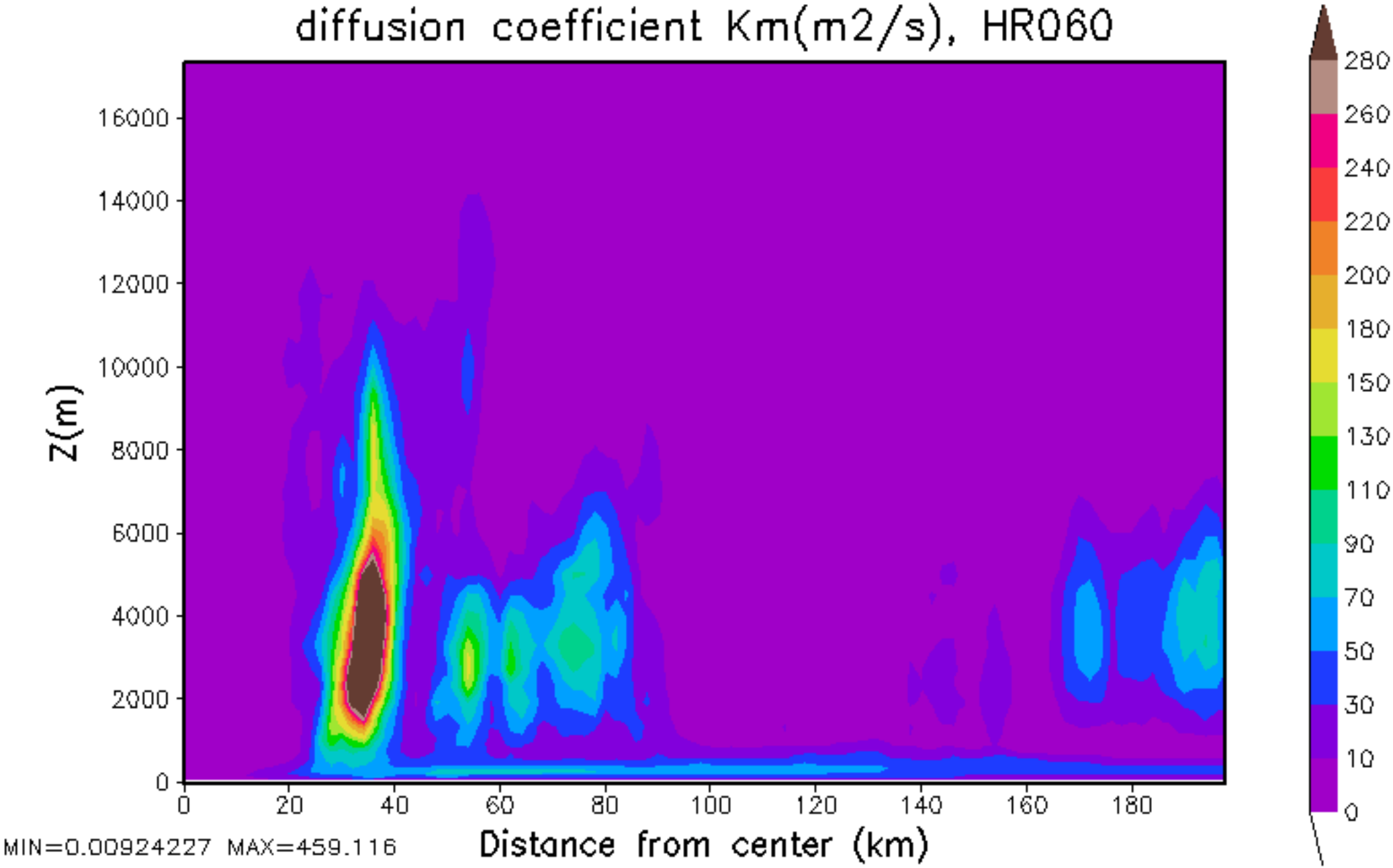
diffusion coefficient Km(m2/s), HR060
Z(m)
16000
14000
12000
10000
8000
6000
4000
2000
0
0
20
40
60
80
100
120
140
160
180
Distance from center (km)
MIN=0.00924227 MAX=459.116
280
260
240
220
200
180
150
130
110
90
70
50
30
10
0

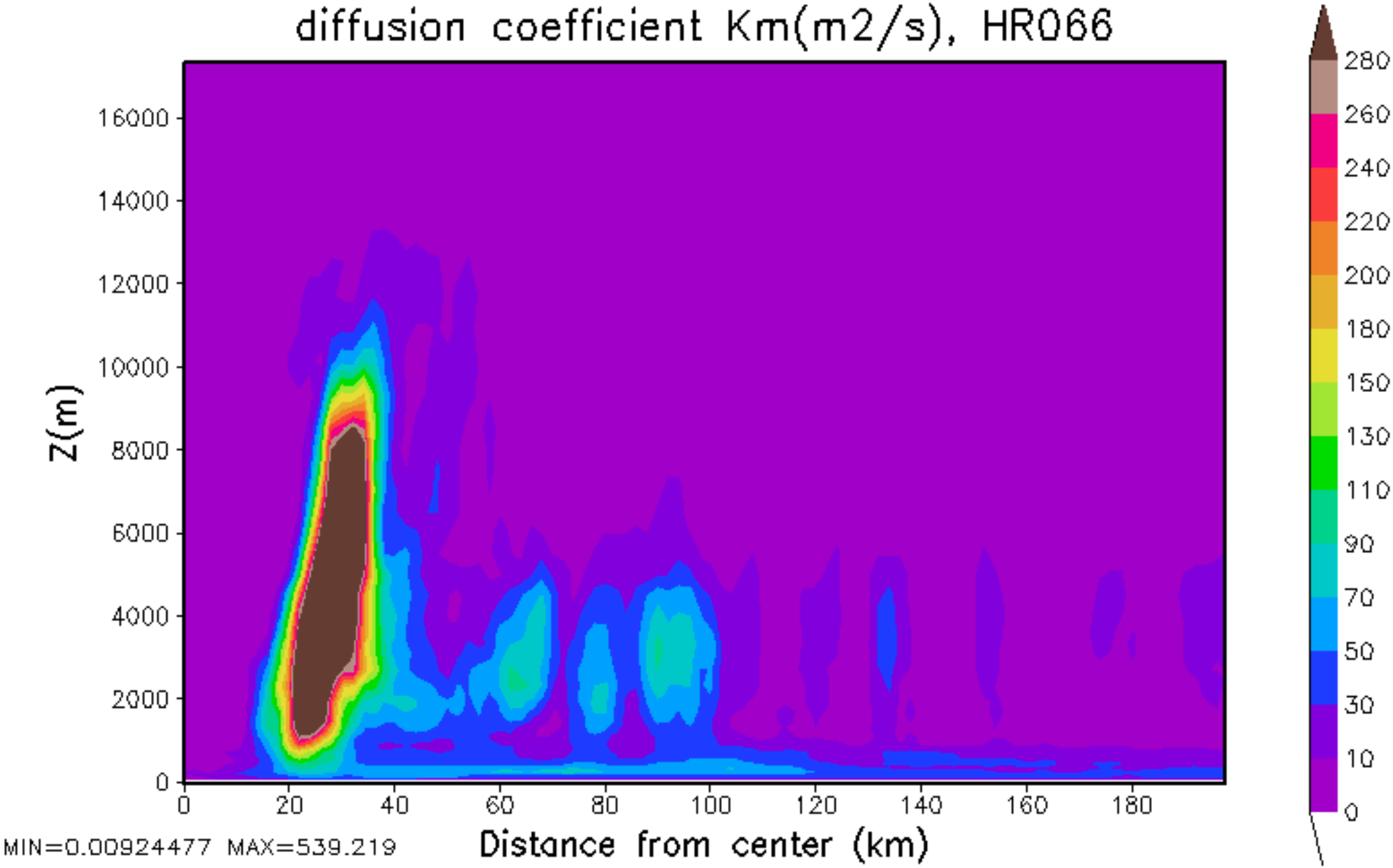
diffusion coefficient Km(m2/s), HR066
Z(m)
16000
14000
12000
10000
8000
6000
4000
2000
0
0
20
40
60
80
100
120
140
160
180
Distance from center (km)
MIN=0.00924477 MAX=539.219
280
260
240
220
200
180
150
130
110
90
70
50
30
10
0

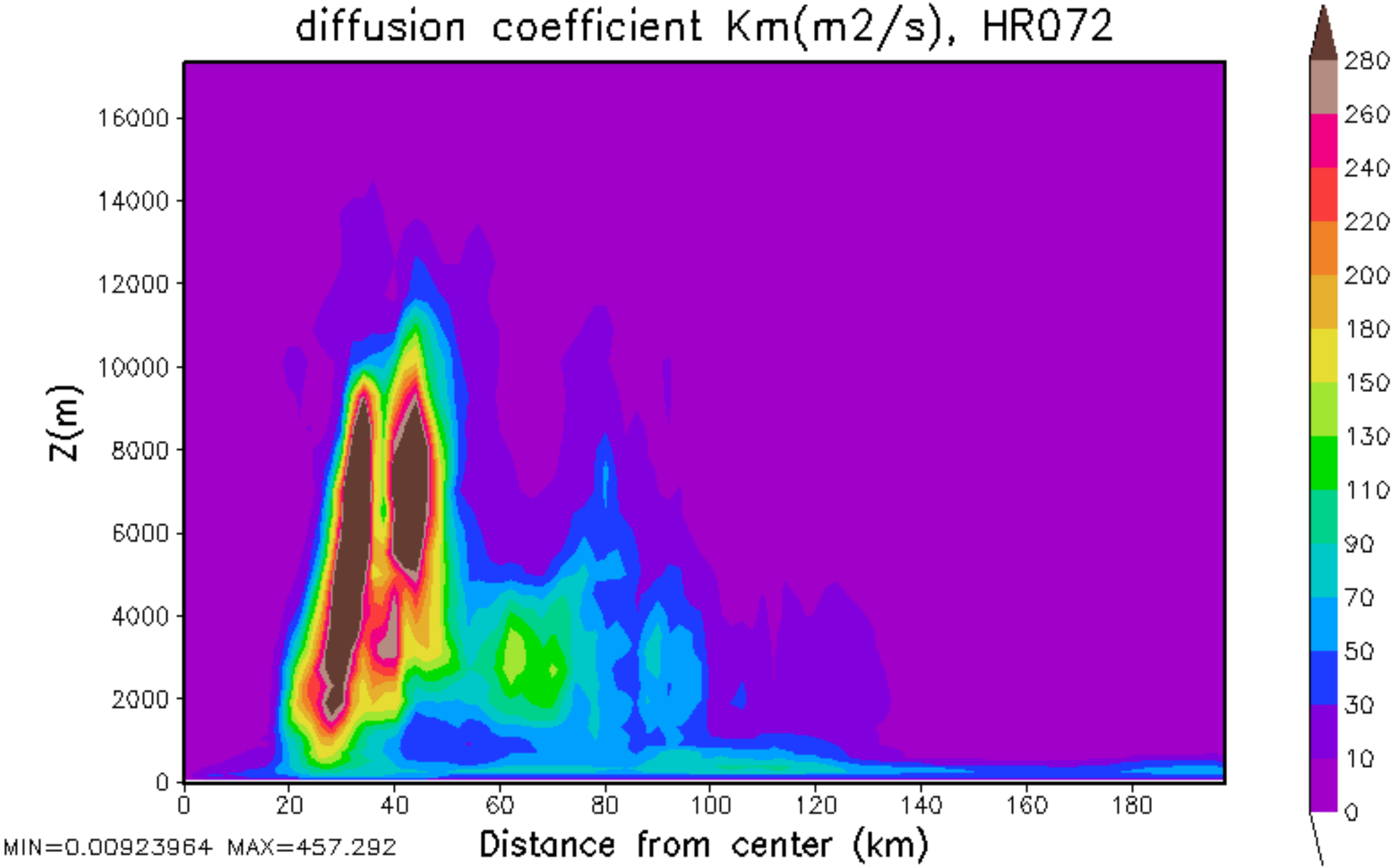
diffusion coefficient Km(m2/s), HR072
Z(m)
16000
14000
12000
10000
8000
6000
4000
2000
0
0
20
40
60
80
100
120
140
160
180
Distance from center (km)
MIN=0.00923964 MAX=457.292
280
260
240
220
200
180
150
130
110
90
70
50
30
10
0

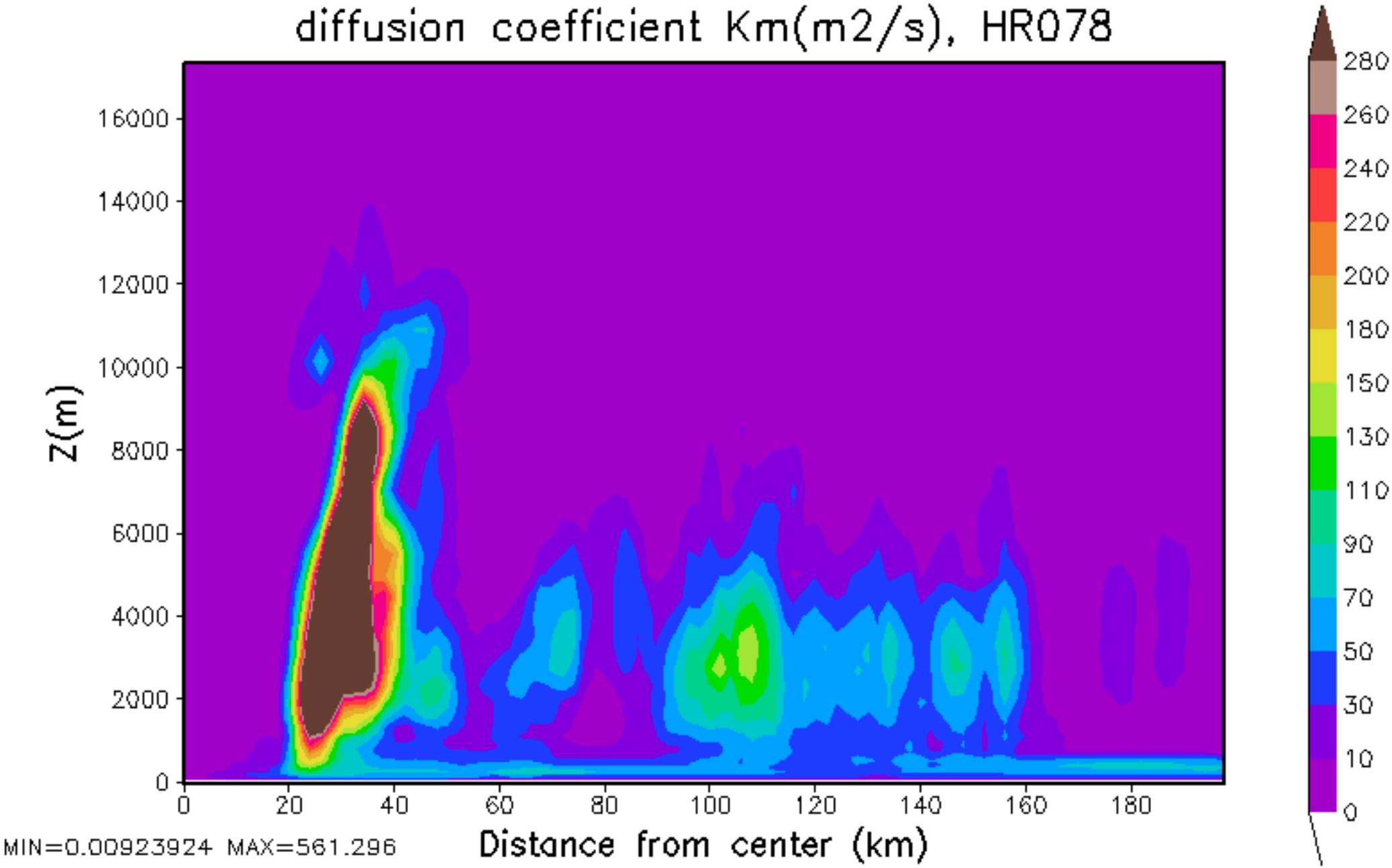
diffusion coefficient Km(m2/s), HR078
Z(m)
16000
14000
12000
10000
8000
6000
4000
2000
0
0
20
40
60
80
100
120
140
160
180
Distance from center (km)
MIN=0.00923924 MAX=561.296
280
260
240
220
200
180
150
130
110
90
70
50
30
10
0

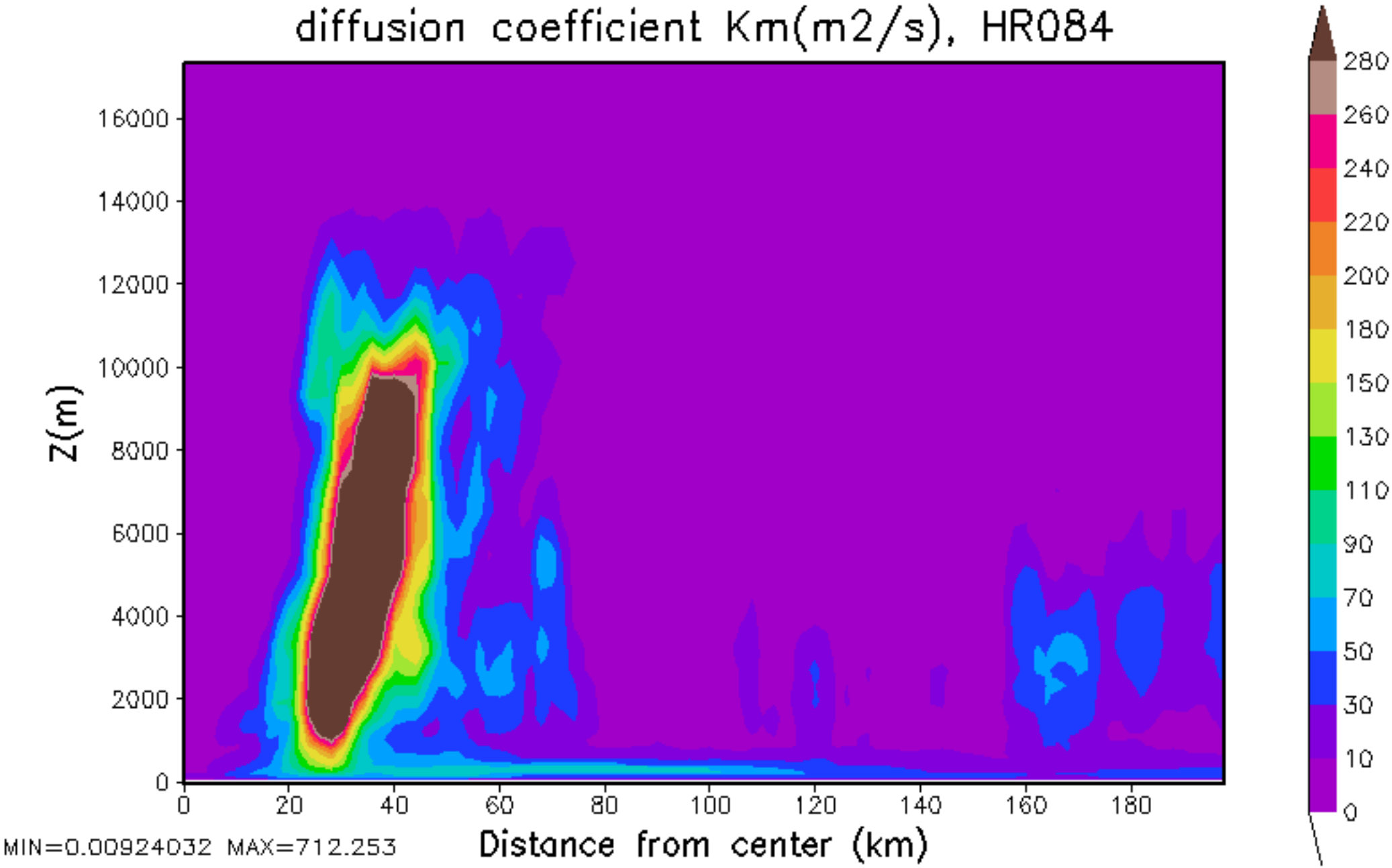
diffusion coefficient Km(m2/s), HR084
Z(m)
16000
14000
12000
10000
8000
6000
4000
2000
0
0
20
40
60
80
100
120
140
160
180
Distance from center (km)
MIN=0.00924032 MAX=712.253
280
260
240
220
200
180
150
130
110
90
70
50
30
10
0

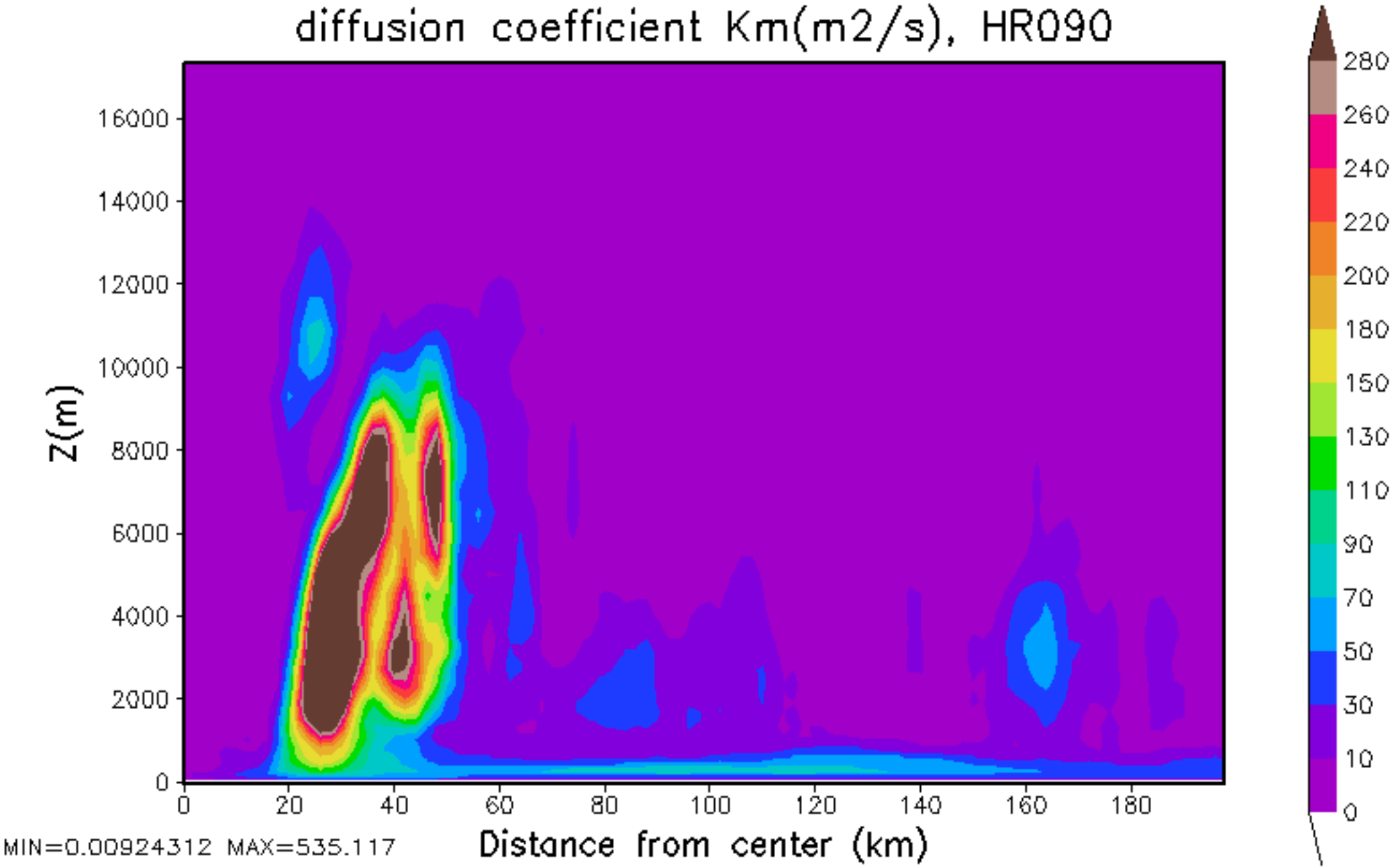
diffusion coefficient Km(m2/s), HR090
Z(m)
16000
14000
12000
10000
8000
6000
4000
2000
0
0
20
40
60
80
100
120
140
160
180
Distance from center (km)
MIN=0.00924312 MAX=535.117
280
260
240
220
200
180
150
130
110
90
70
50
30
10
0

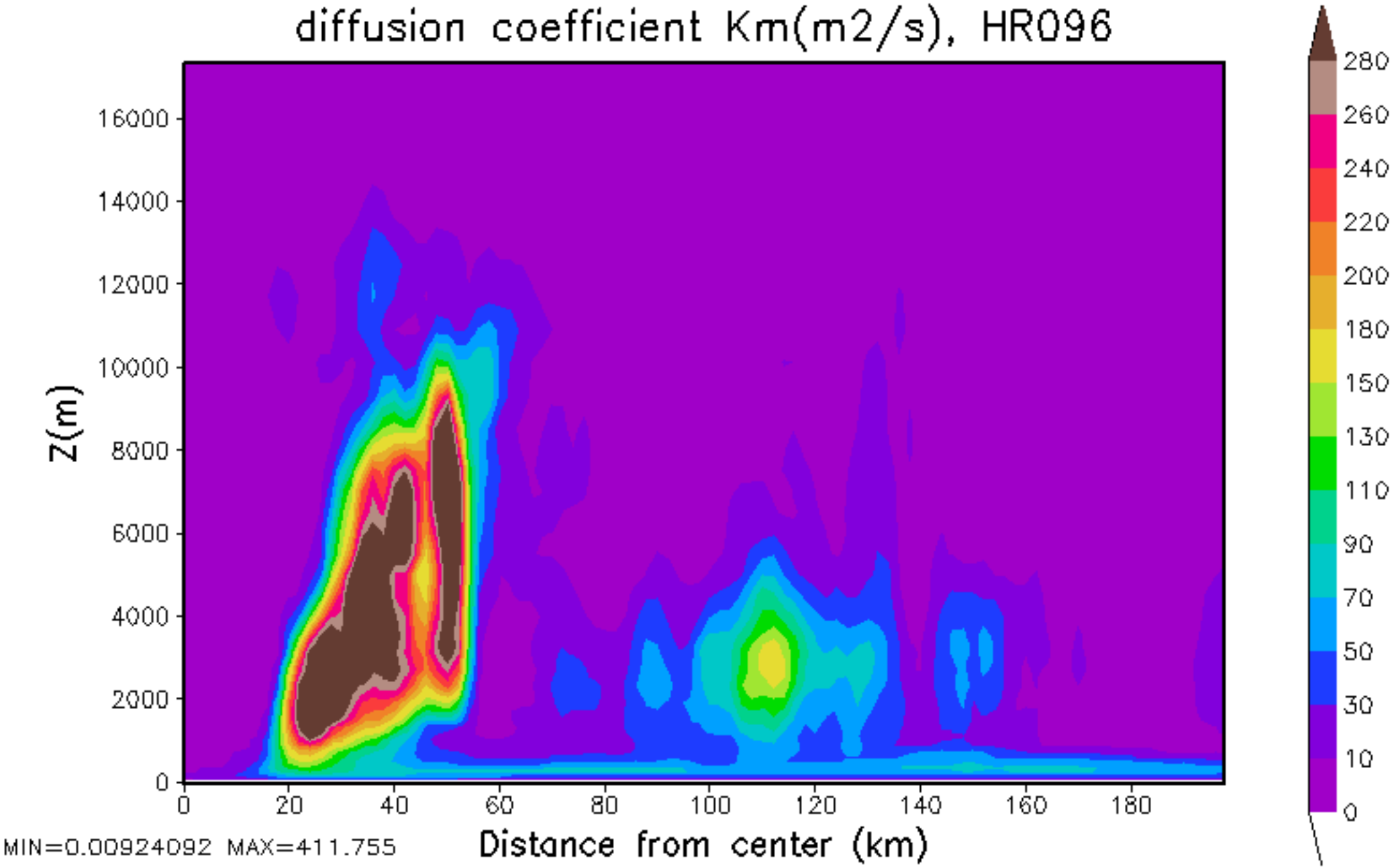
diffusion coefficient Km(m2/s), HR096
Z(m)
16000
14000
12000
10000
8000
6000
4000
2000
0
0
20
40
60
80
100
120
140
160
180
Distance from center (km)
MIN=0.00924092 MAX=411.755
280
260
240
220
200
180
150
130
110
90
70
50
30
10
0

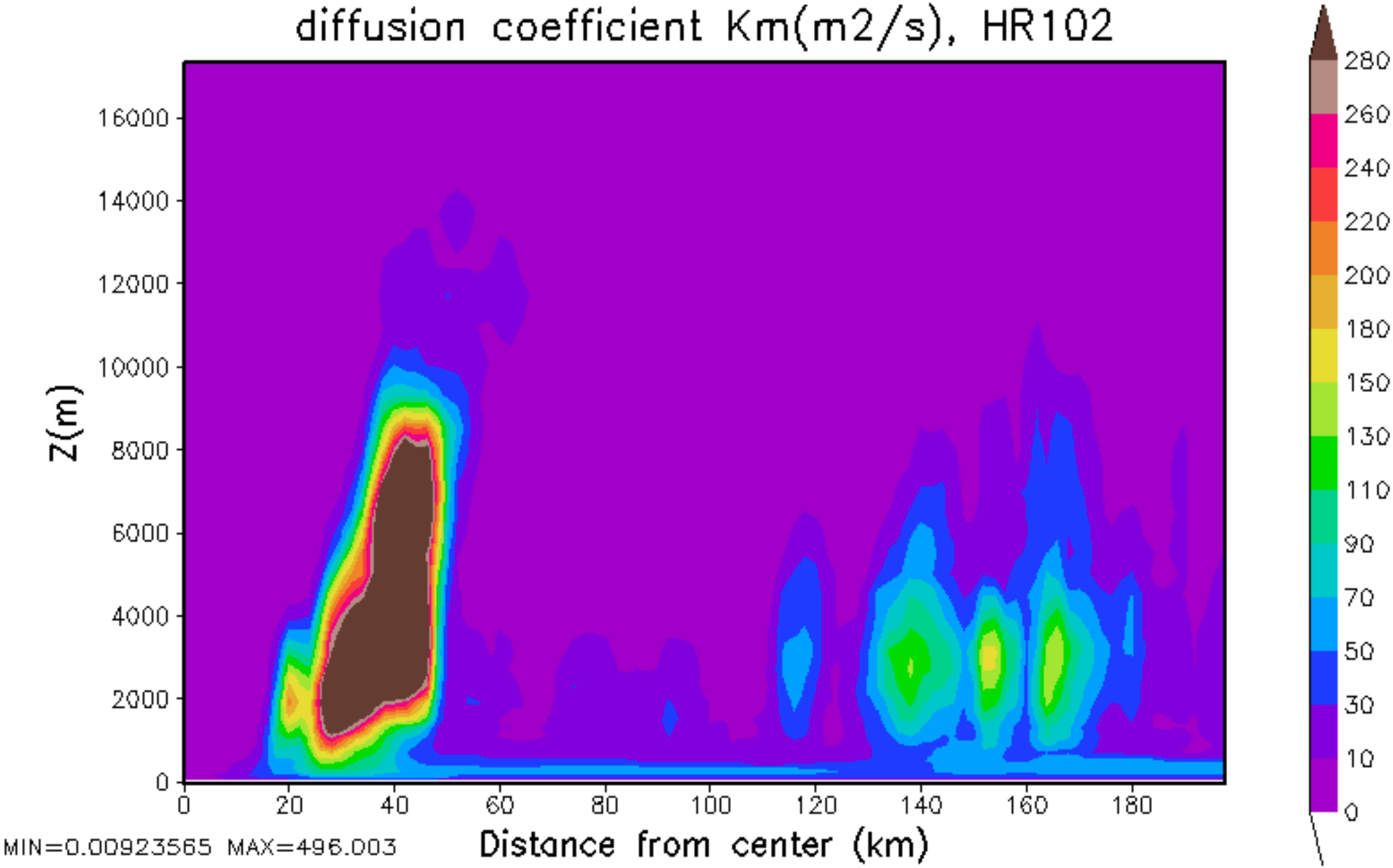
diffusion coefficient Km(m2/s), HR102
Z(m)
16000
14000
12000
10000
8000
6000
4000
2000
0
0
20
40
60
80
100
120
140
160
180
Distance from center (km)
MIN=0.00923565 MAX=496.003
280
260
240
220
200
180
150
130
110
90
70
50
30
10
0

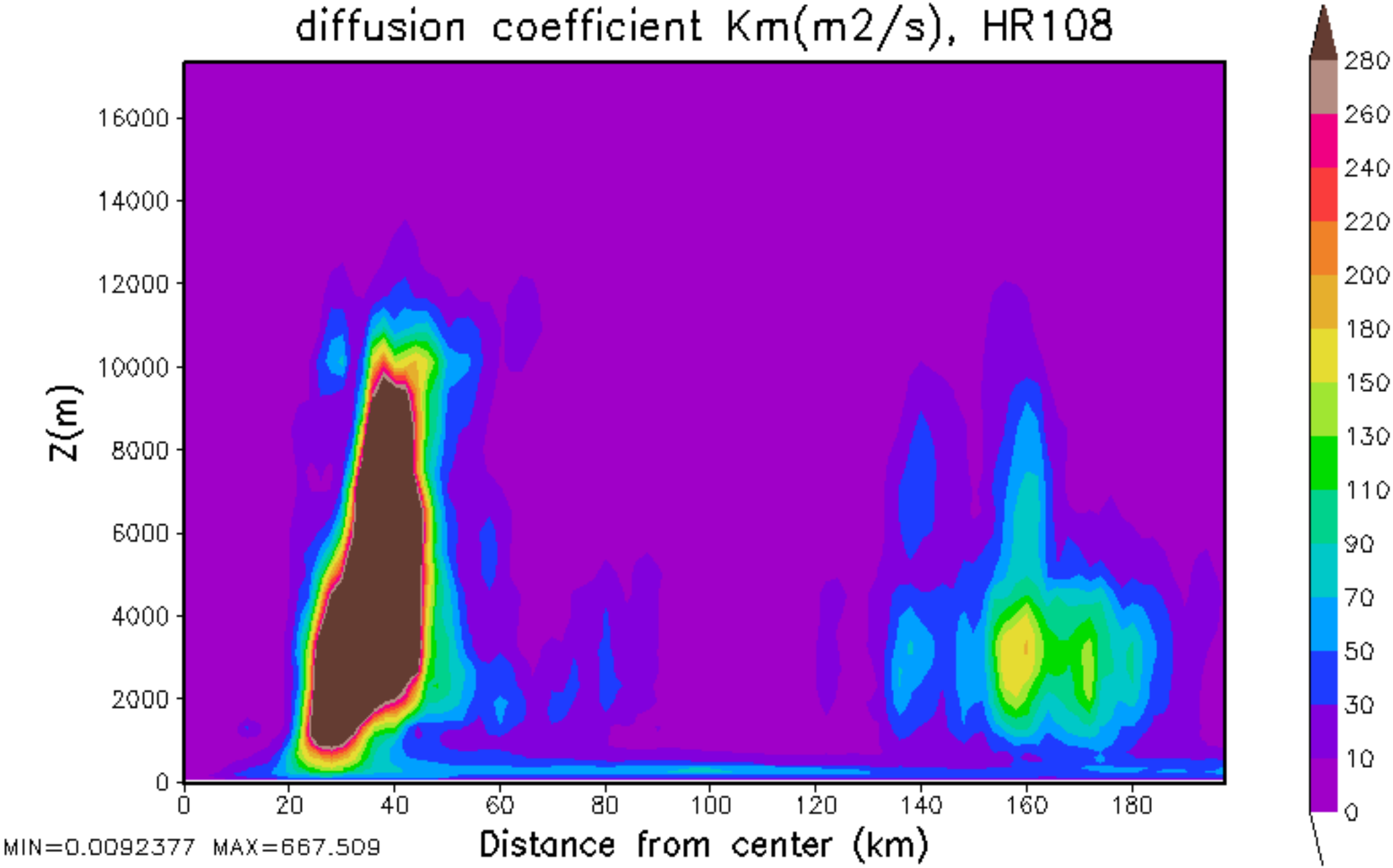
diffusion coefficient Km(m2/s), HR108
Z(m)
16000
14000
12000
10000
8000
6000
4000
2000
0
0
20
40
60
80
100
120
140
160
180
Distance from center (km)
MIN=0.0092377 MAX=667.509
280
260
240
220
200
180
150
130
110
90
70
50
30
10
0

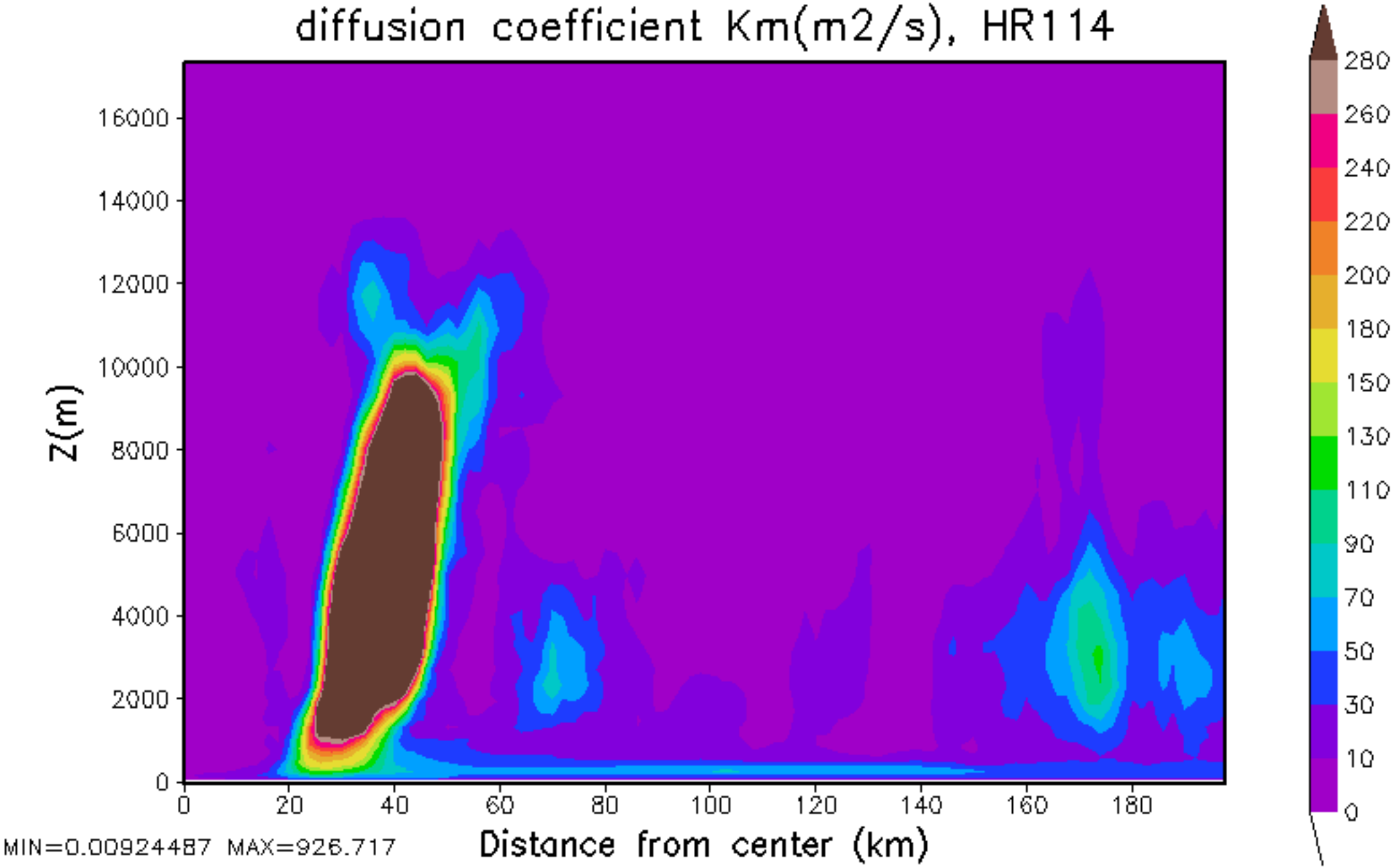
diffusion coefficient Km(m2/s), HR114
Z(m)
16000
14000
12000
10000
8000
6000
4000
2000
0
0
20
40
60
80
100
120
140
160
180
Distance from center (km)
MIN=0.00924487 MAX=926.717
280
260
240
220
200
180
150
130
110
90
70
50
30
10
0

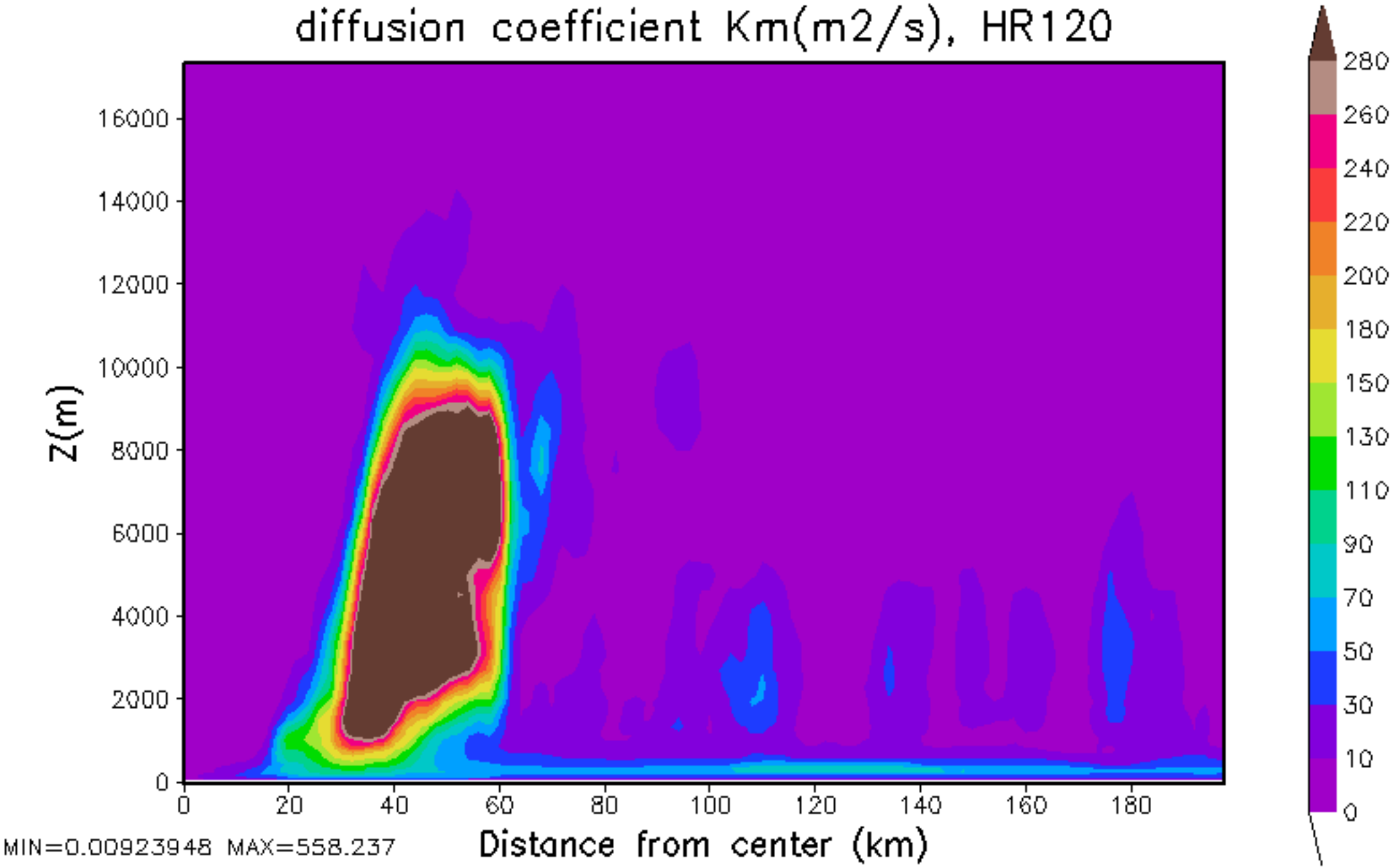
diffusion coefficient Km(m2/s), HR120
Z(m)
16000
14000
12000
10000
8000
6000
4000
2000
0
0
20
40
60
80
100
120
140
160
180
Distance from center (km)
MIN=0.00923948 MAX=558.237
280
260
240
220
200
180
150
130
110
90
70
50
30
10
0

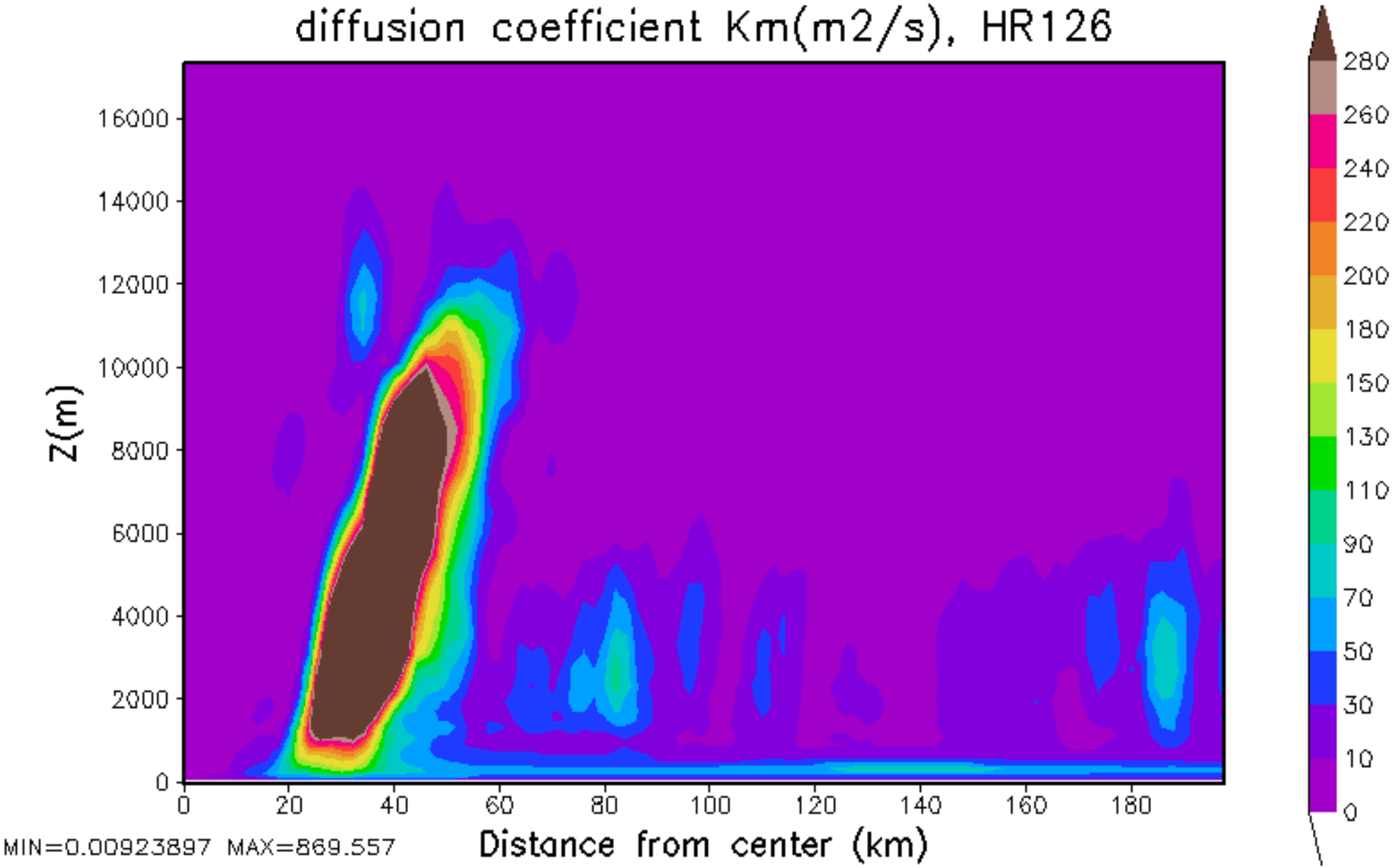
diffusion coefficient Km(m2/s), HR126
Z(m)
16000
14000
12000
10000
8000
6000
4000
2000
0
0
20
40
60
80
100
120
140
160
180
Distance from center (km)
MIN=0.00923897 MAX=869.557
280
260
240
220
200
180
150
130
110
90
70
50
30
10
0

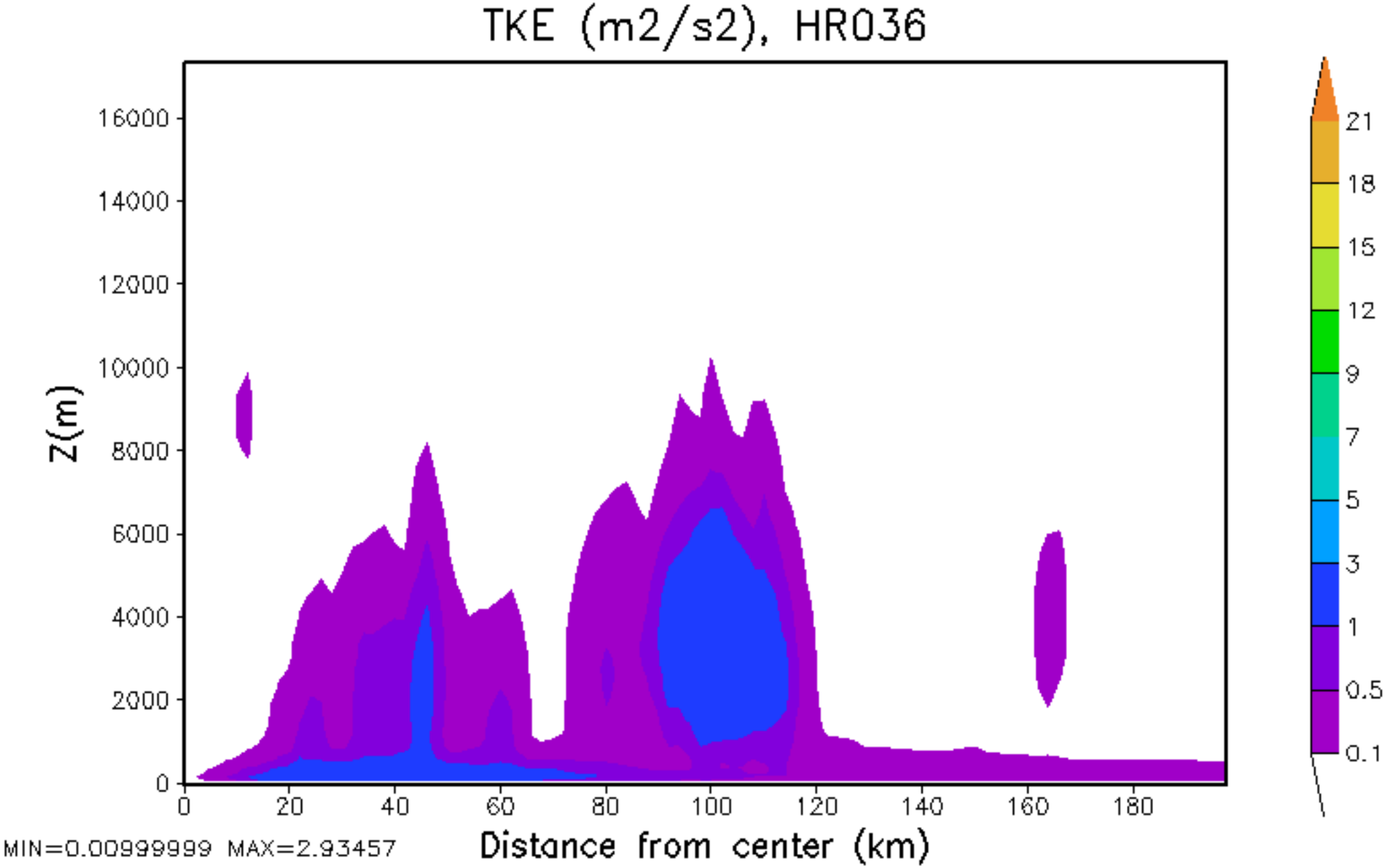
TKE (m2/s2), HR036
Z(m)
16000
14000
12000
10000
8000
6000
4000
2000
0
0
20
40
60
80
100
120
140
160
180
Distance from center (km)
MIN=0.00999999 MAX=2.93457
21
18
15
12
9
7
5
3
1
0.5
0.1

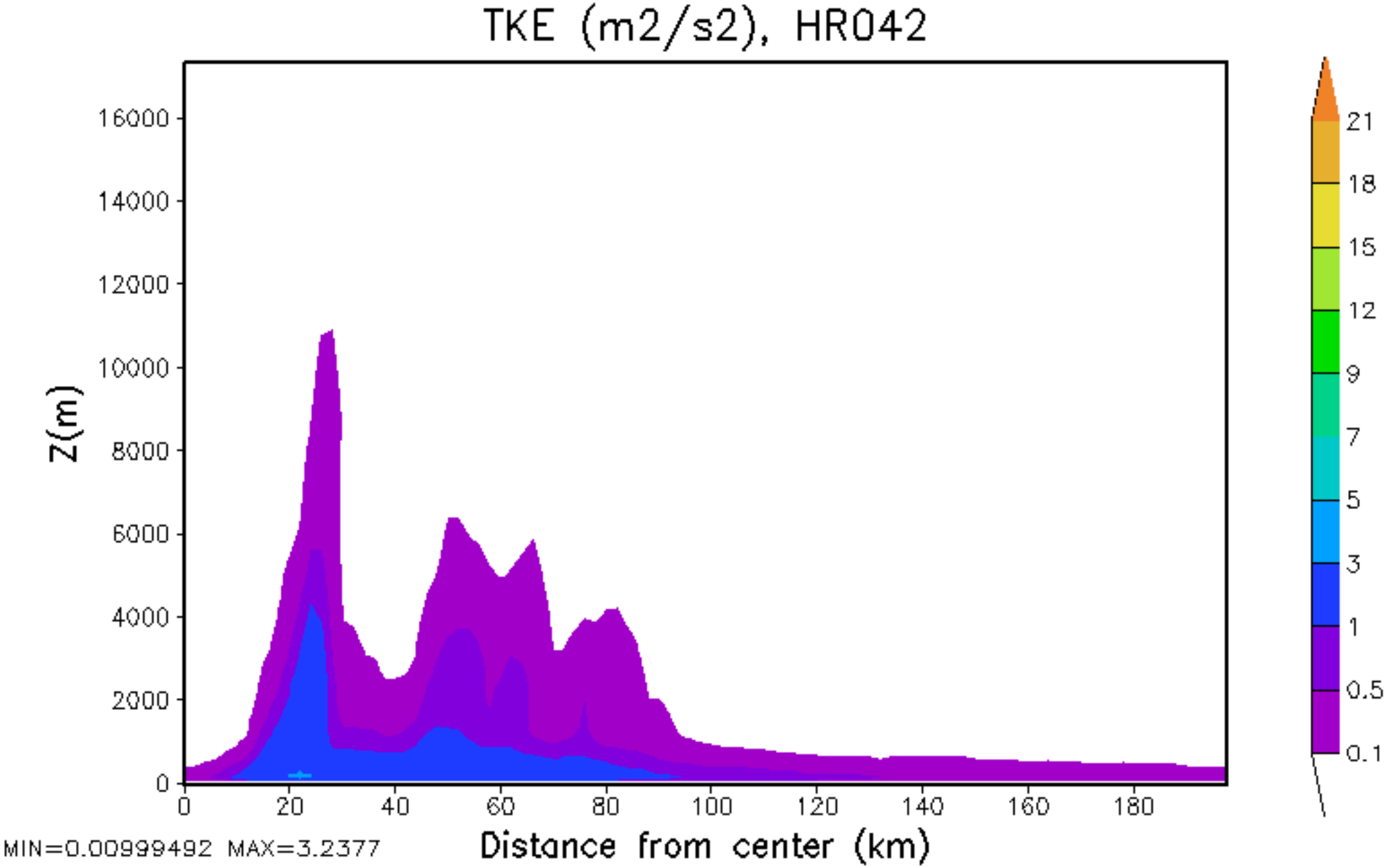
TKE (m2/s2), HR042
Z(m)
16000
14000
12000
10000
8000
6000
4000
2000
0
0
20
40
60
80
100
120
140
160
180
Distance from center (km)
MIN=0.00999492 MAX=3.2377
21
18
15
12
9
7
5
3
1
0.5
0.1

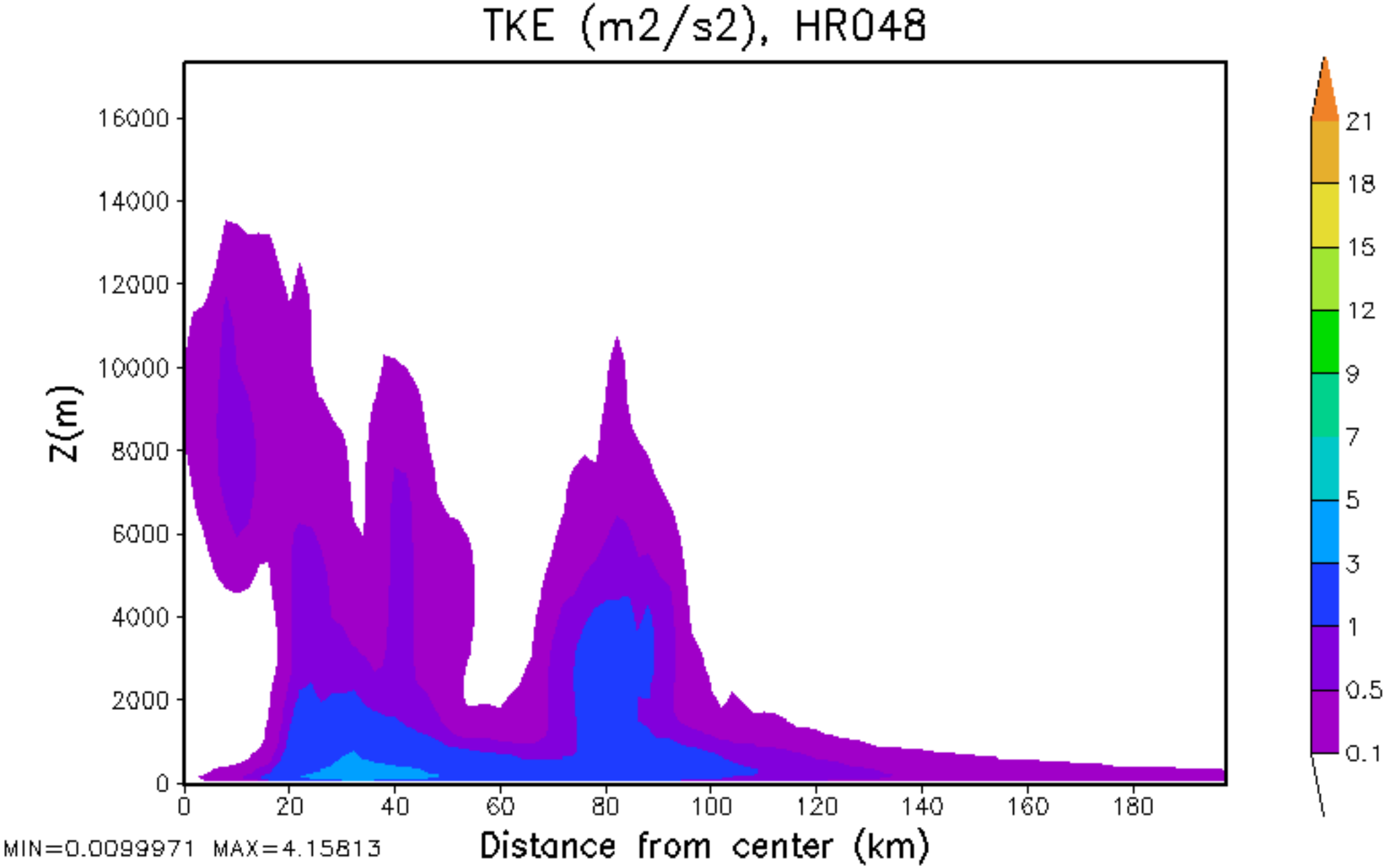
TKE (m2/s2), HR048
Z(m)
16000
14000
12000
10000
8000
6000
4000
2000
0
0
20
40
60
80
100
120
140
160
180
Distance from center (km)
MIN=0.0099971 MAX=4.15813
21
18
15
12
9
7
5
3
1
0.5
0.1

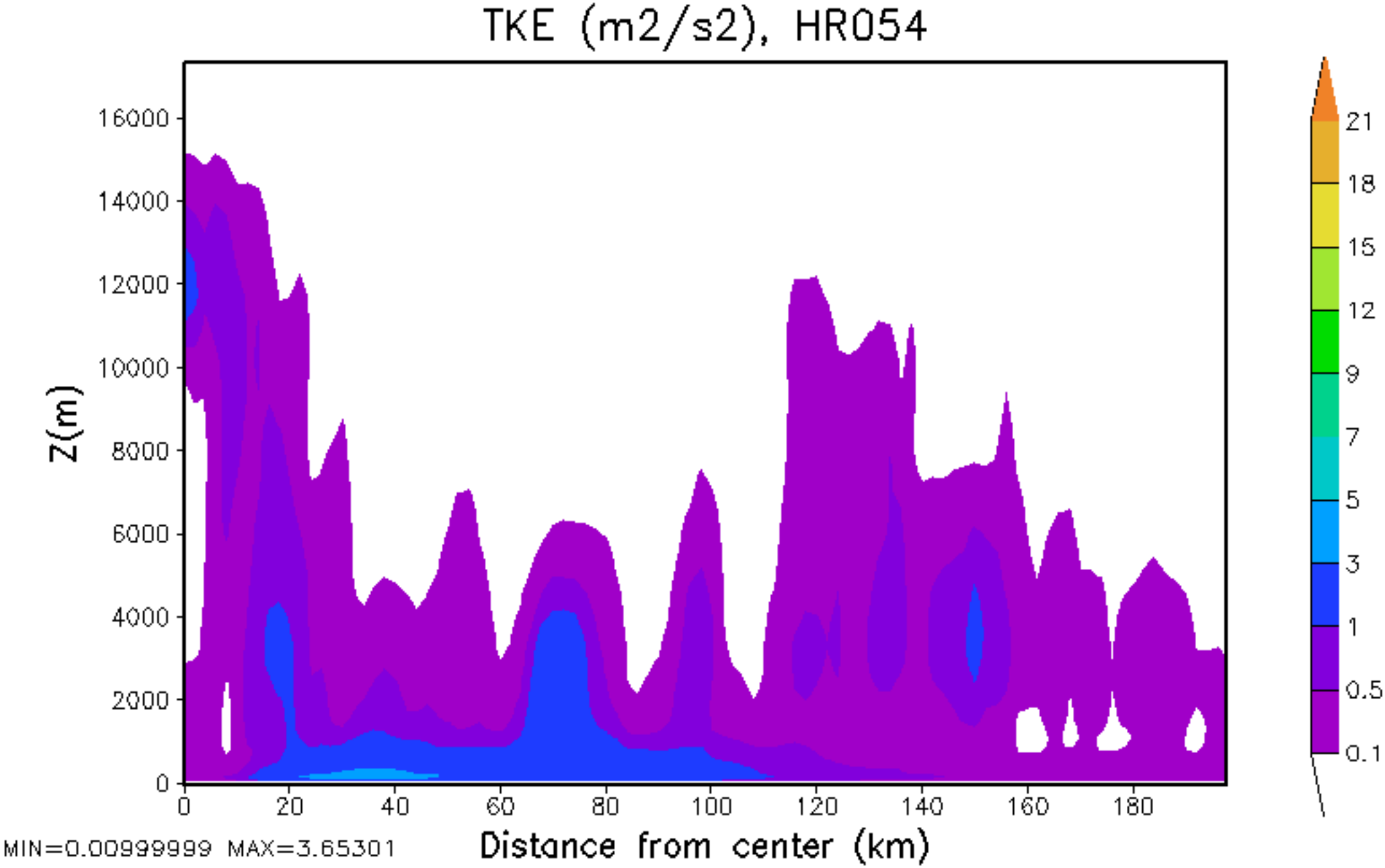
TKE (m2/s2), HR054
Z(m)
16000
14000
12000
10000
8000
6000
4000
2000
0
0
20
40
60
80
100
120
140
160
180
Distance from center (km)
MIN=0.00999999 MAX=3.65301
21
18
15
12
9
7
5
3
1
0.5
0.1

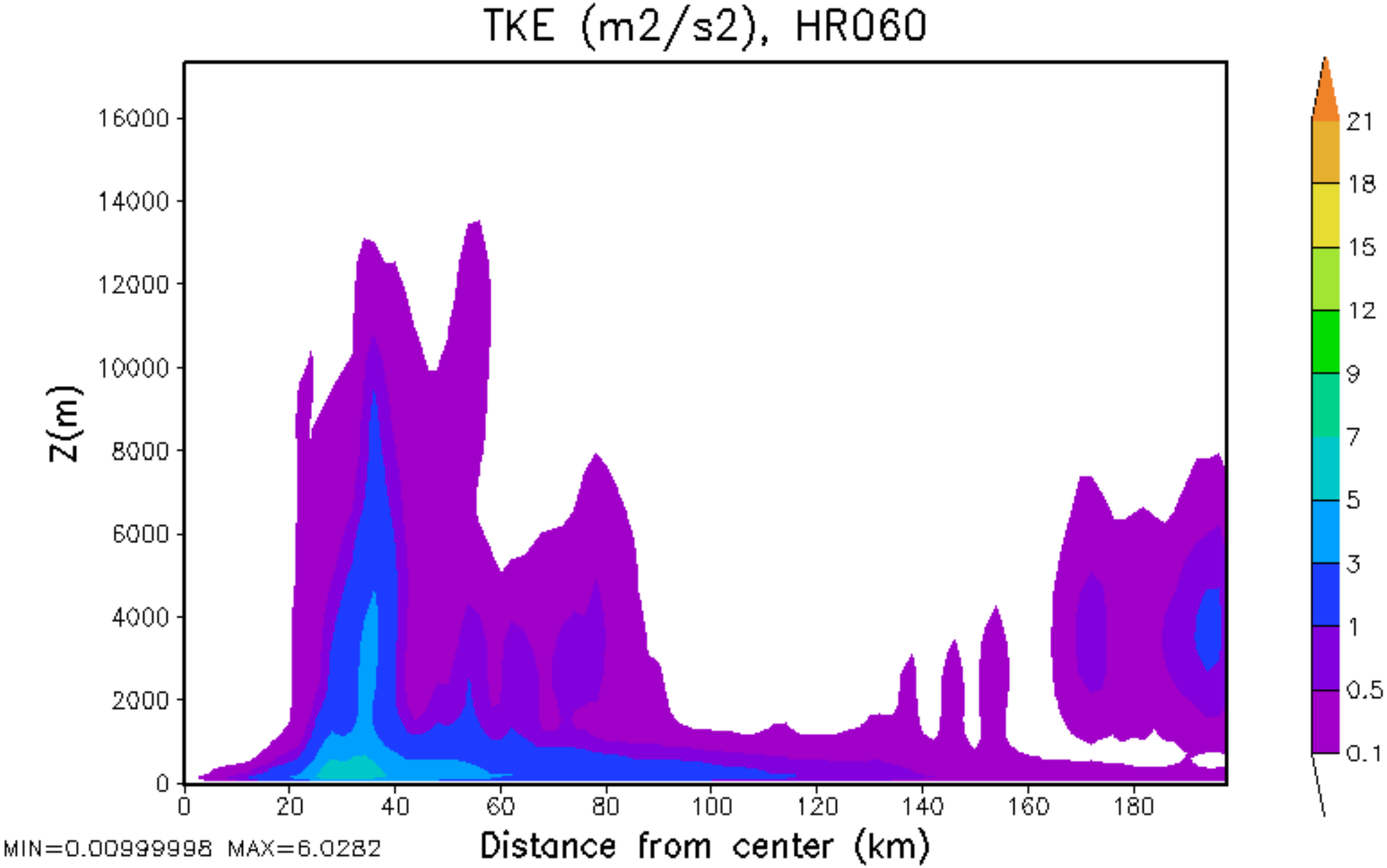
TKE (m2/s2), HR060
Z(m)
16000
14000
12000
10000
8000
6000
4000
2000
0
0
20
40
60
80
100
120
140
160
180
Distance from center (km)
21
18
15
12
9
7
5
3
1
0.5
0.1
MIN=0.00999998 MAX=6.0282

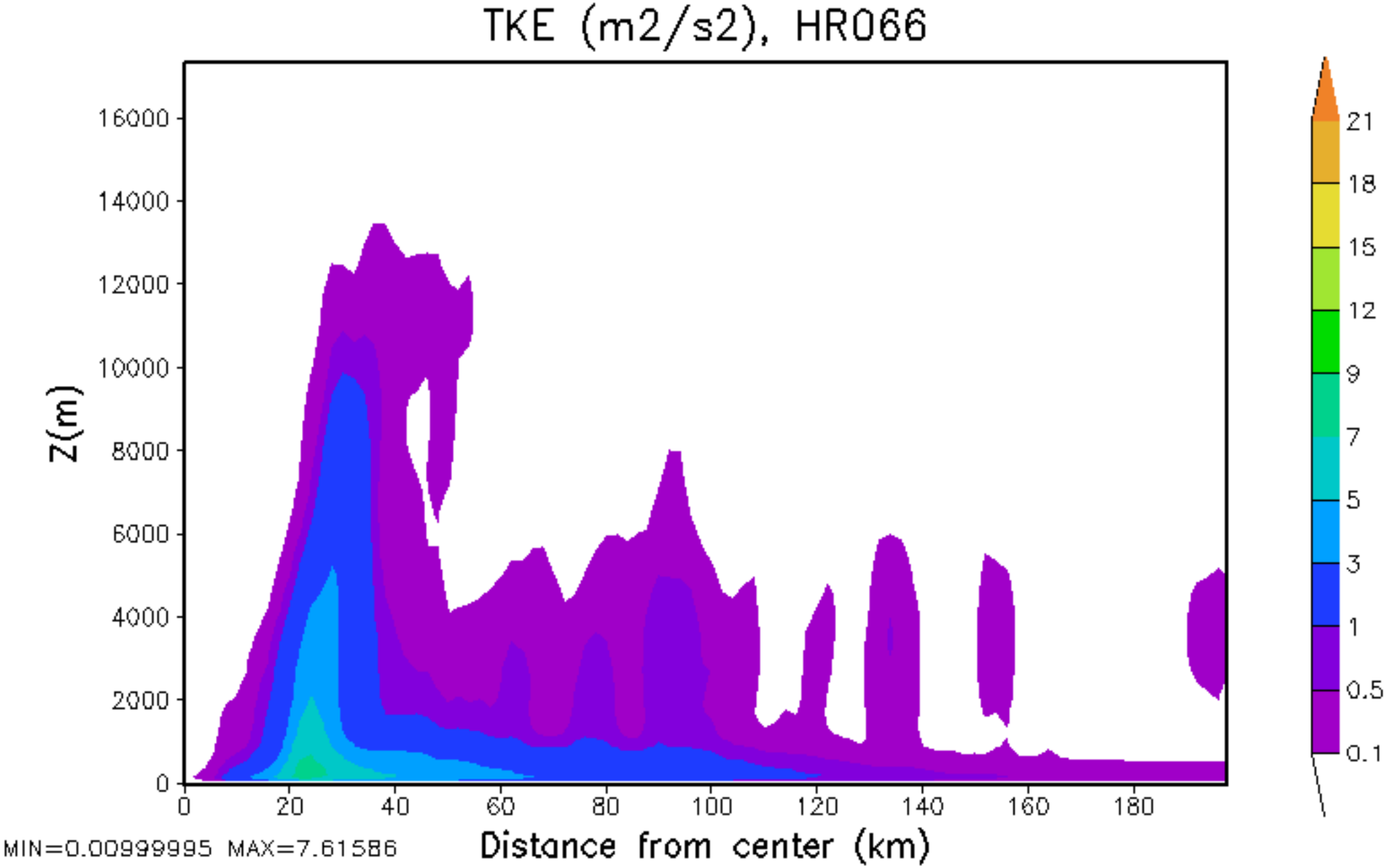
TKE (m2/s2), HR066
Z(m)
16000
14000
12000
10000
8000
6000
4000
2000
0
0
20
40
60
80
100
120
140
160
180
Distance from center (km)
MIN=0.00999995 MAX=7.61586
21
18
15
12
9
7
5
3
1
0.5
0.1

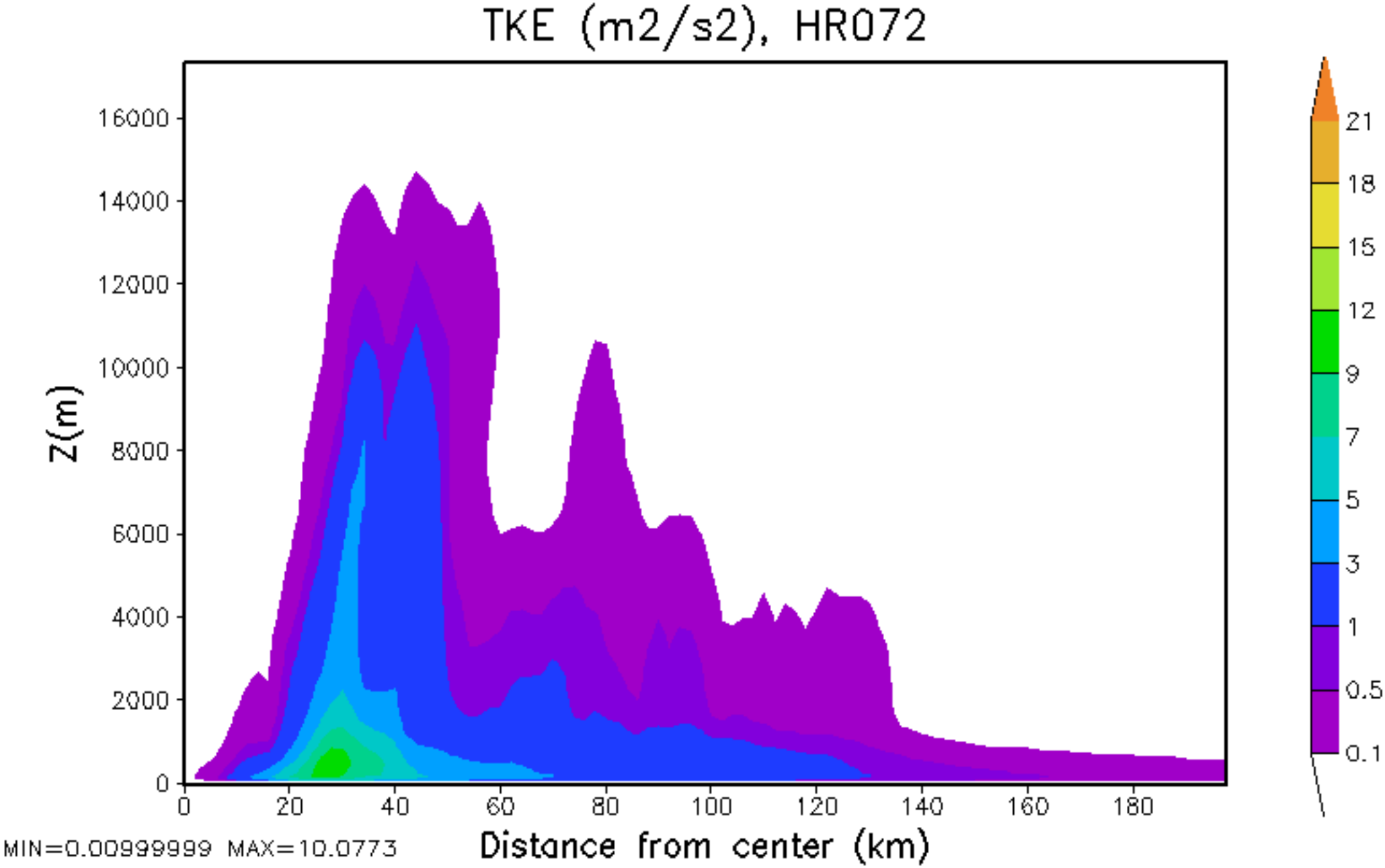
TKE (m2/s2), HR072
Z(m)
16000
14000
12000
10000
8000
6000
4000
2000
0
0
20
40
60
80
100
120
140
160
180
Distance from center (km)
MIN=0.00999999 MAX=10.0773
21
18
15
12
9
7
5
3
1
0.5
0.1

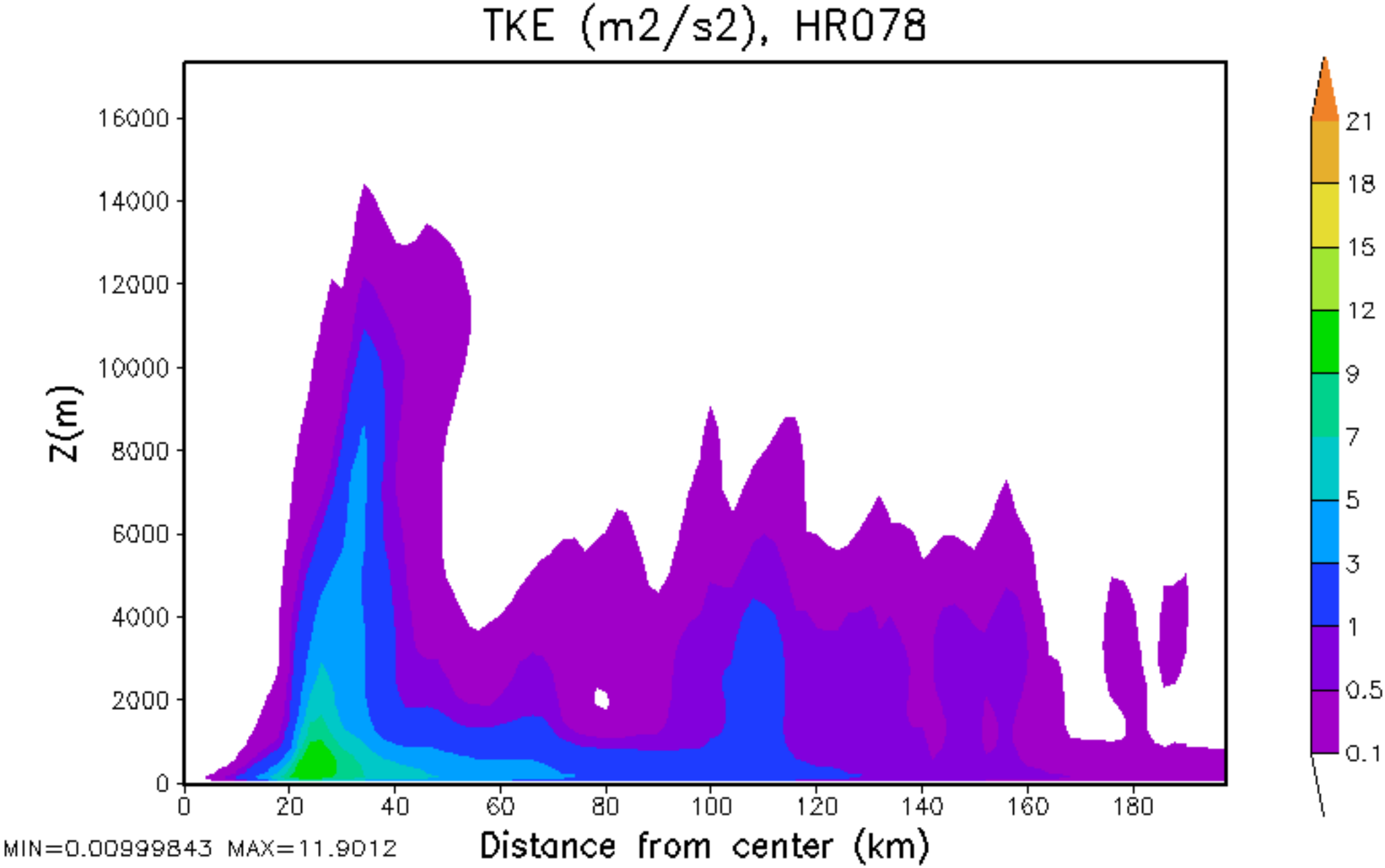
TKE (m2/s2), HR078
Z(m)
16000
14000
12000
10000
8000
6000
4000
2000
0
0
20
40
60
80
100
120
140
160
180
Distance from center (km)
21
18
15
12
9
7
5
3
1
0.5
0.1
MIN=0.00999843 MAX=11.9012

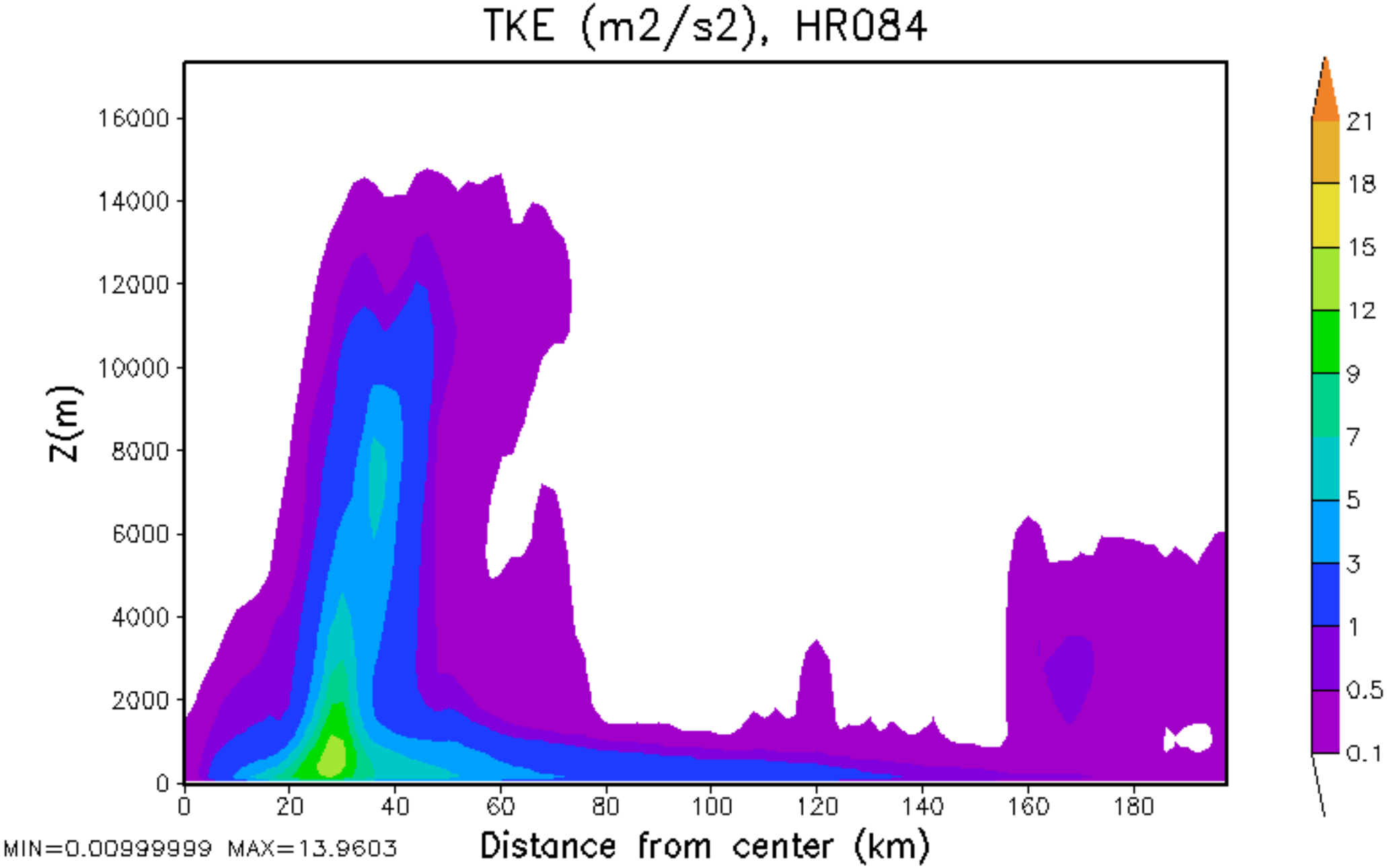
TKE (m2/s2), HR084
Z(m)
16000
14000
12000
10000
8000
6000
4000
2000
0
0
20
40
60
80
100
120
140
160
180
Distance from center (km)
21
18
15
12
9
7
5
3
1
0.5
0.1
MIN=0.00999999 MAX=13.9603

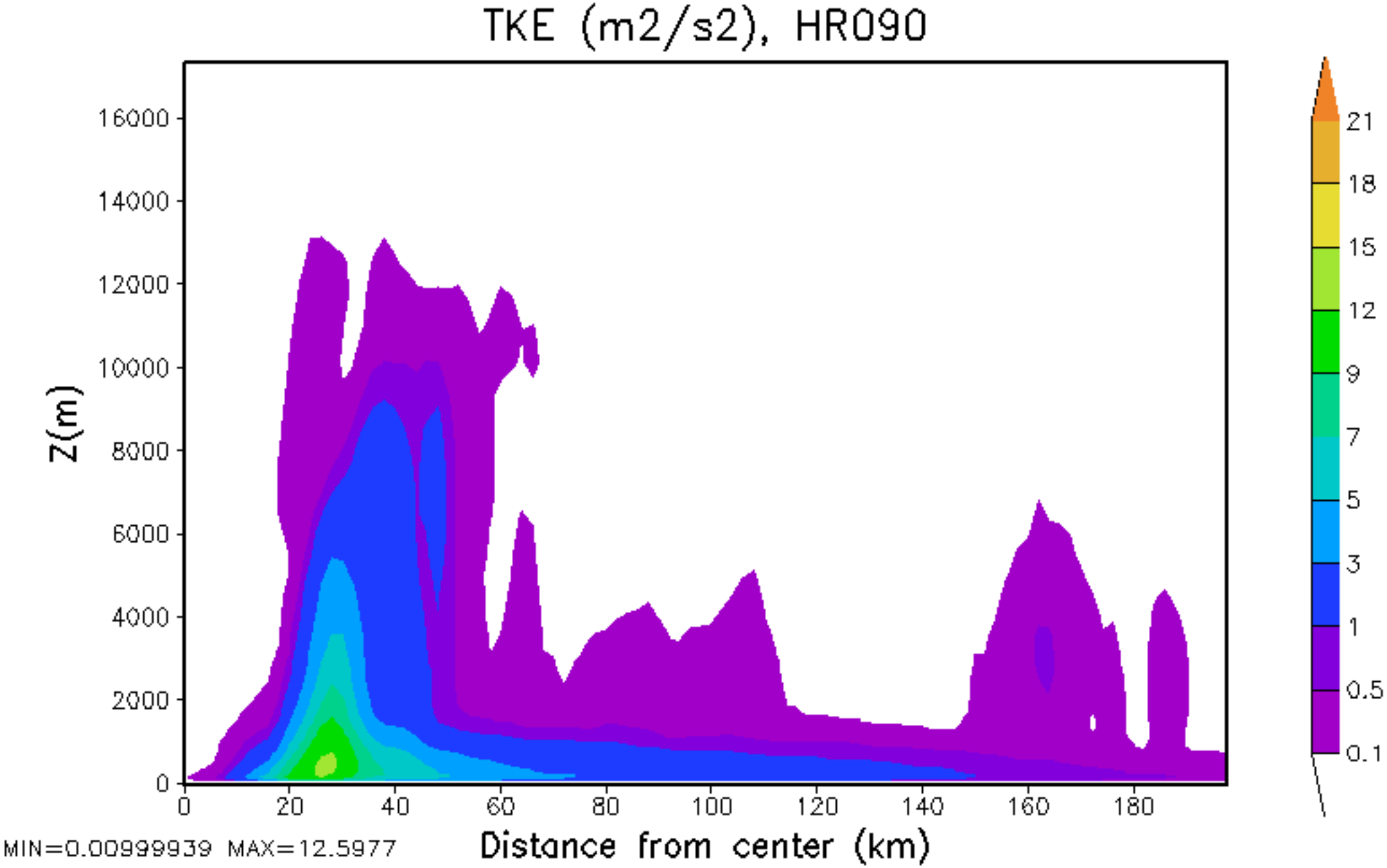
TKE (m2/s2), HR090
Z(m)
16000
14000
12000
10000
8000
6000
4000
2000
0
0
20
40
60
80
100
120
140
160
180
Distance from center (km)
21
18
15
12
9
7
5
3
1
0.5
0.1
MIN=0.00999939 MAX=12.5977

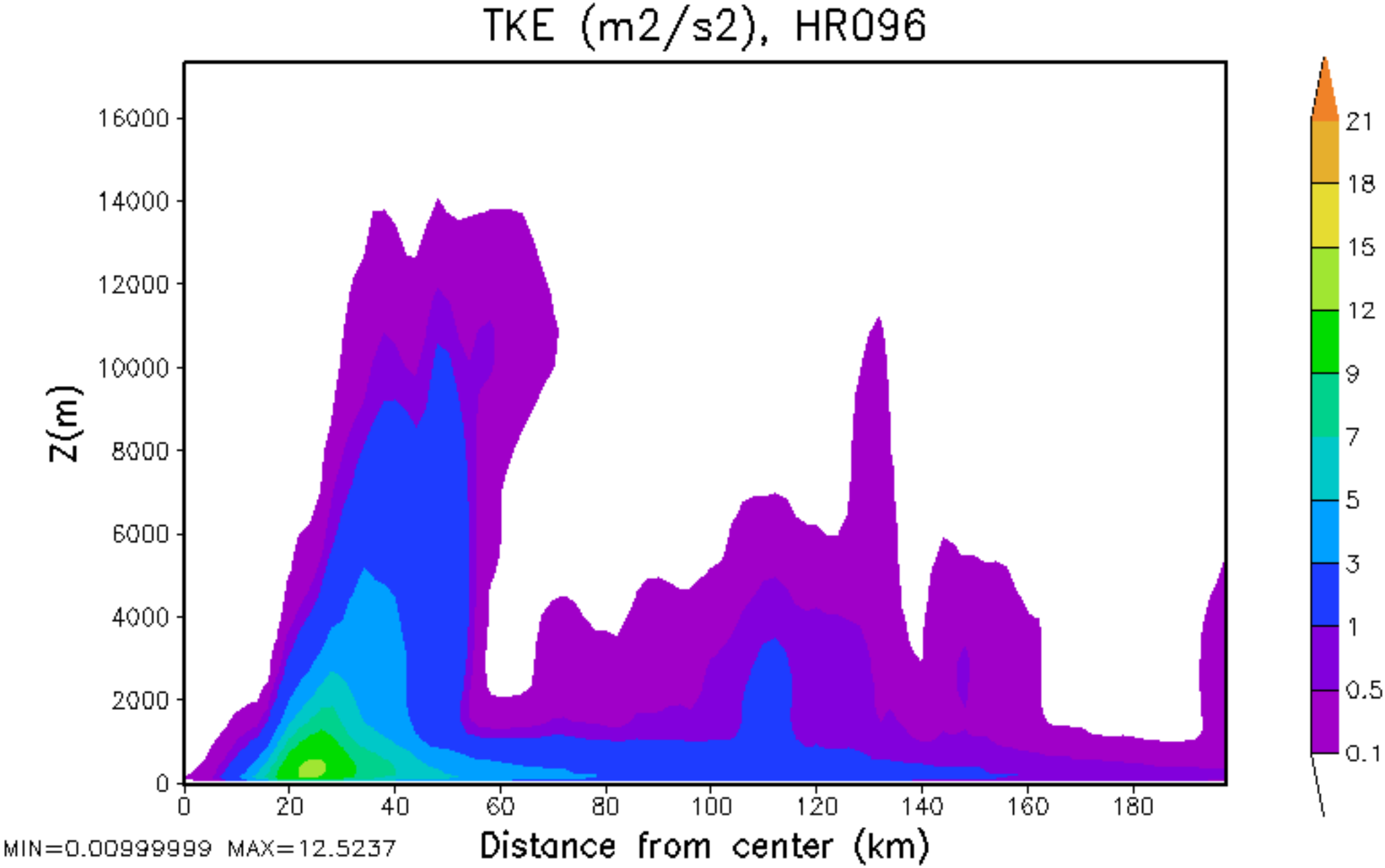
TKE (m2/s2), HR096
Z(m)
16000
14000
12000
10000
8000
6000
4000
2000
0
0
20
40
60
80
100
120
140
160
180
Distance from center (km)
21
18
15
12
9
7
5
3
1
0.5
0.1
MIN=0.00999999 MAX=12.5237

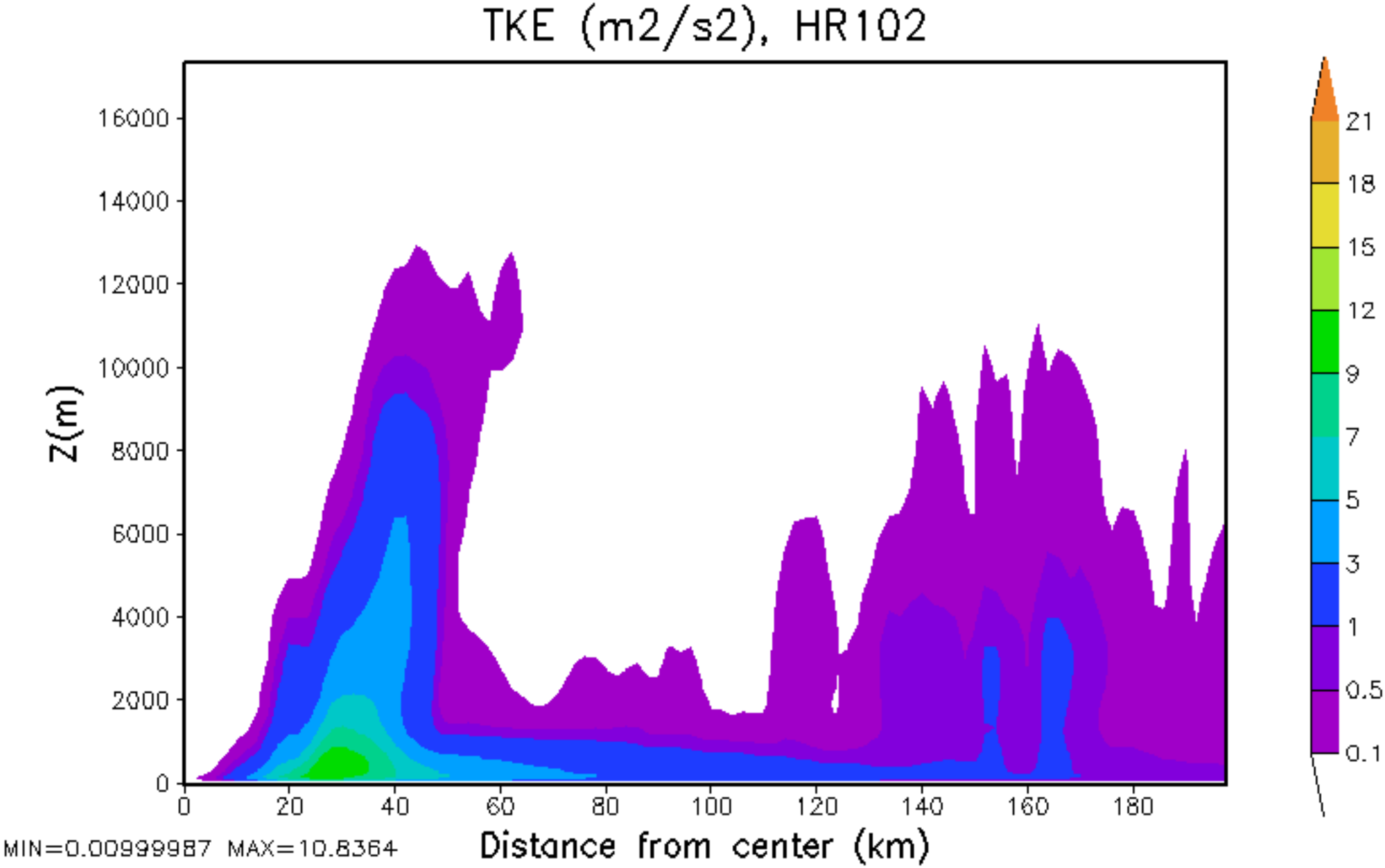
TKE (m2/s2), HR102
Z(m)
16000
14000
12000
10000
8000
6000
4000
2000
0
0
20
40
60
80
100
120
140
160
180
Distance from center (km)
21
18
15
12
9
7
5
3
1
0.5
0.1
MIN=0.00999987 MAX=10.8364

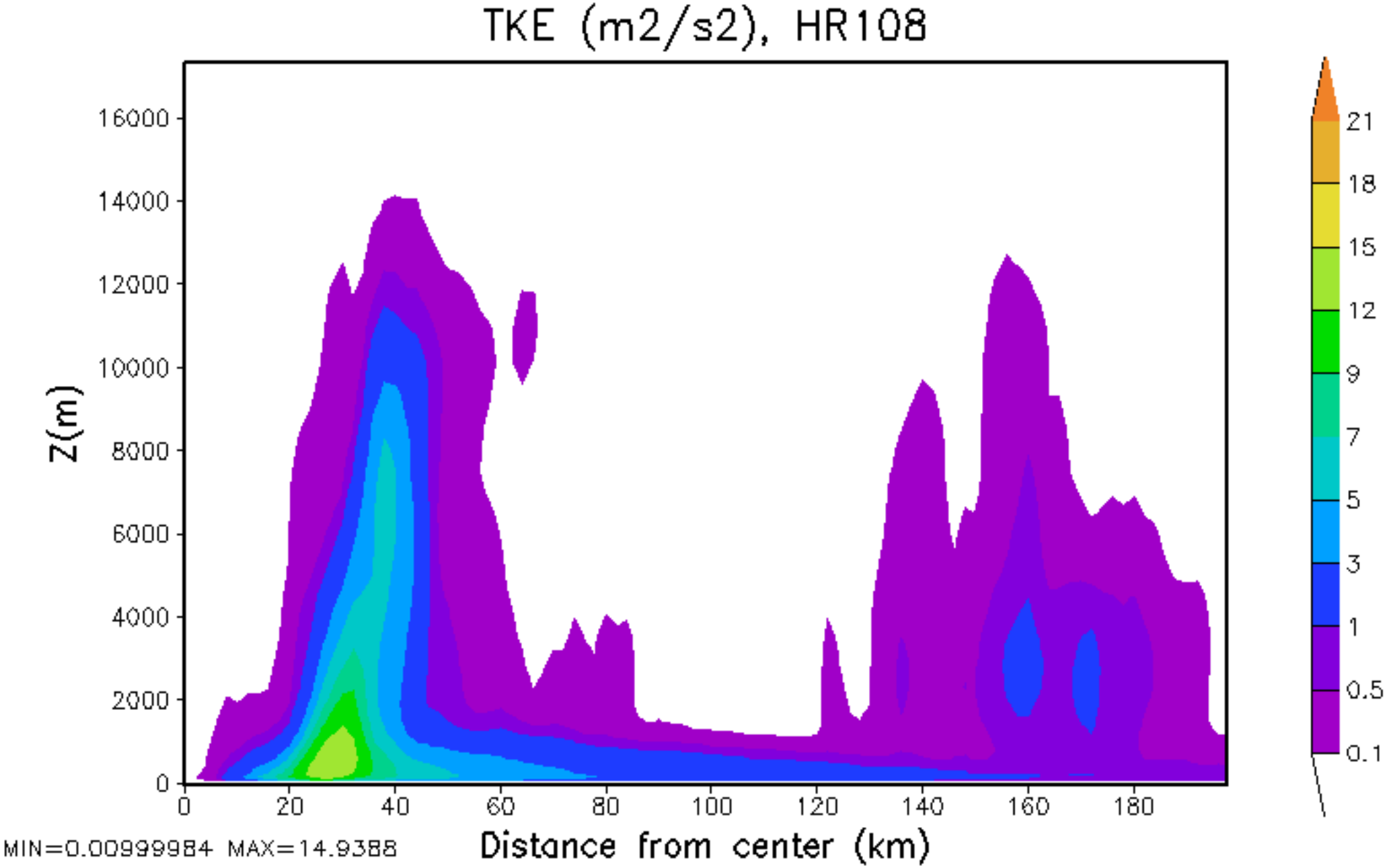
TKE (m2/s2), HR108
Z(m)
16000
14000
12000
10000
8000
6000
4000
2000
0
0
20
40
60
80
100
120
140
160
180
Distance from center (km)
21
18
15
12
9
7
5
3
1
0.5
0.1
MIN=0.00999984 MAX=14.9388

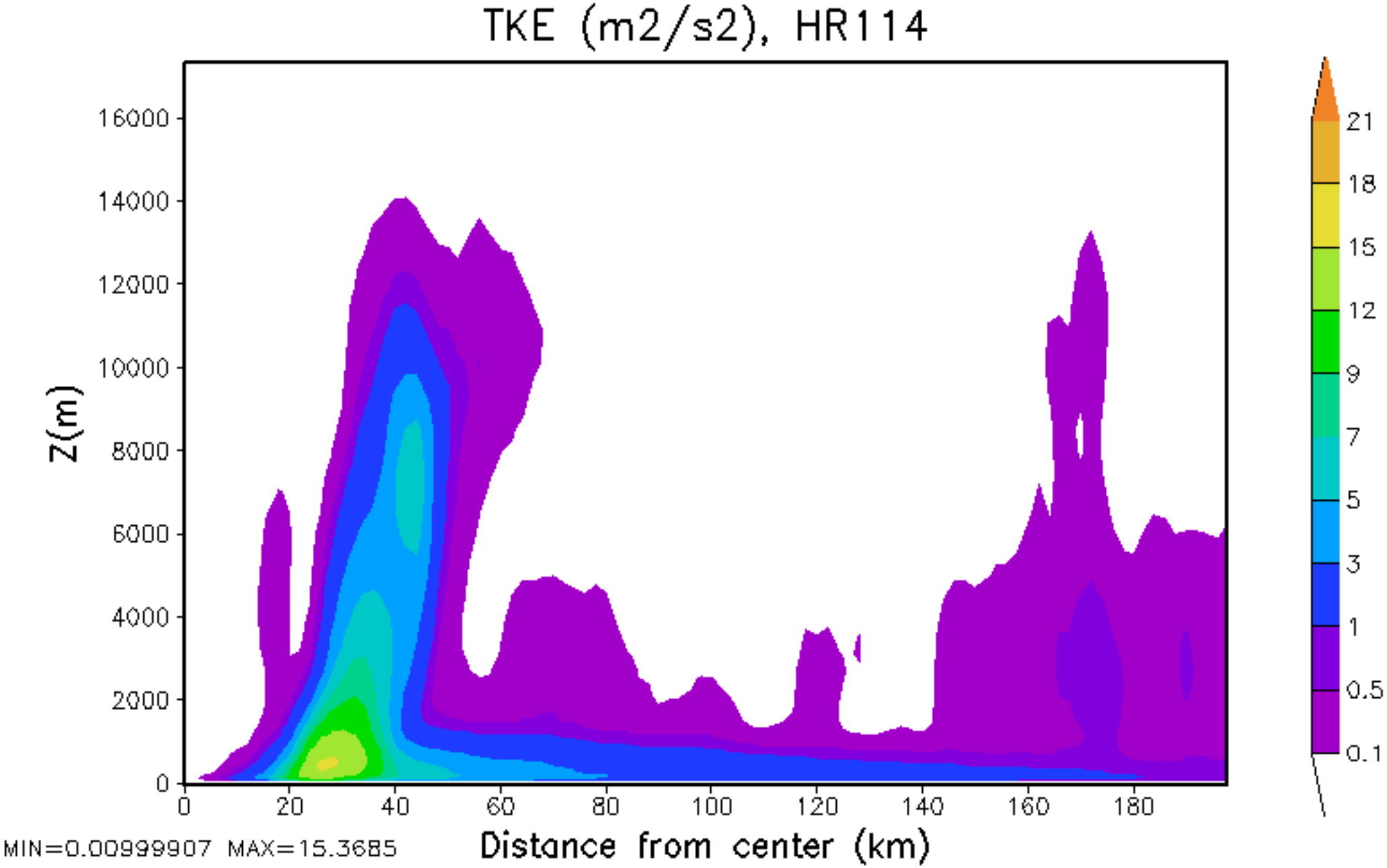
TKE (m2/s2), HR114
Z(m)
16000
14000
12000
10000
8000
6000
4000
2000
0
0
20
40
60
80
100
120
140
160
180
Distance from center (km)
21
18
15
12
9
7
5
3
1
0.5
0.1
MIN=0.00999907 MAX=15.3685

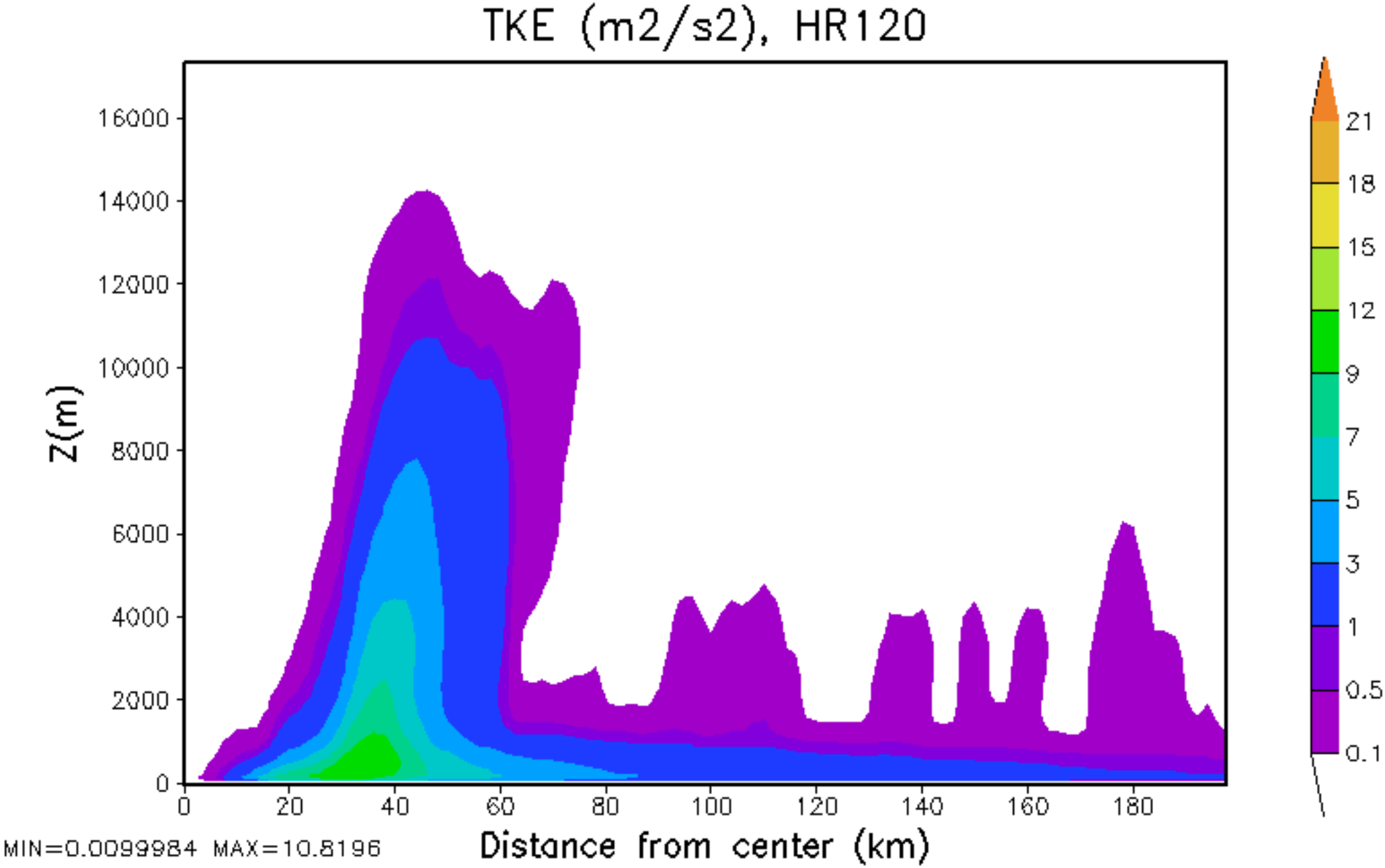
TKE (m2/s2), HR120
Z(m)
16000
14000
12000
10000
8000
6000
4000
2000
0
0
20
40
60
80
100
120
140
160
180
Distance from center (km)
MIN=0.0099984 MAX=10.8196
21
18
15
12
9
7
5
3
1
0.5
0.1

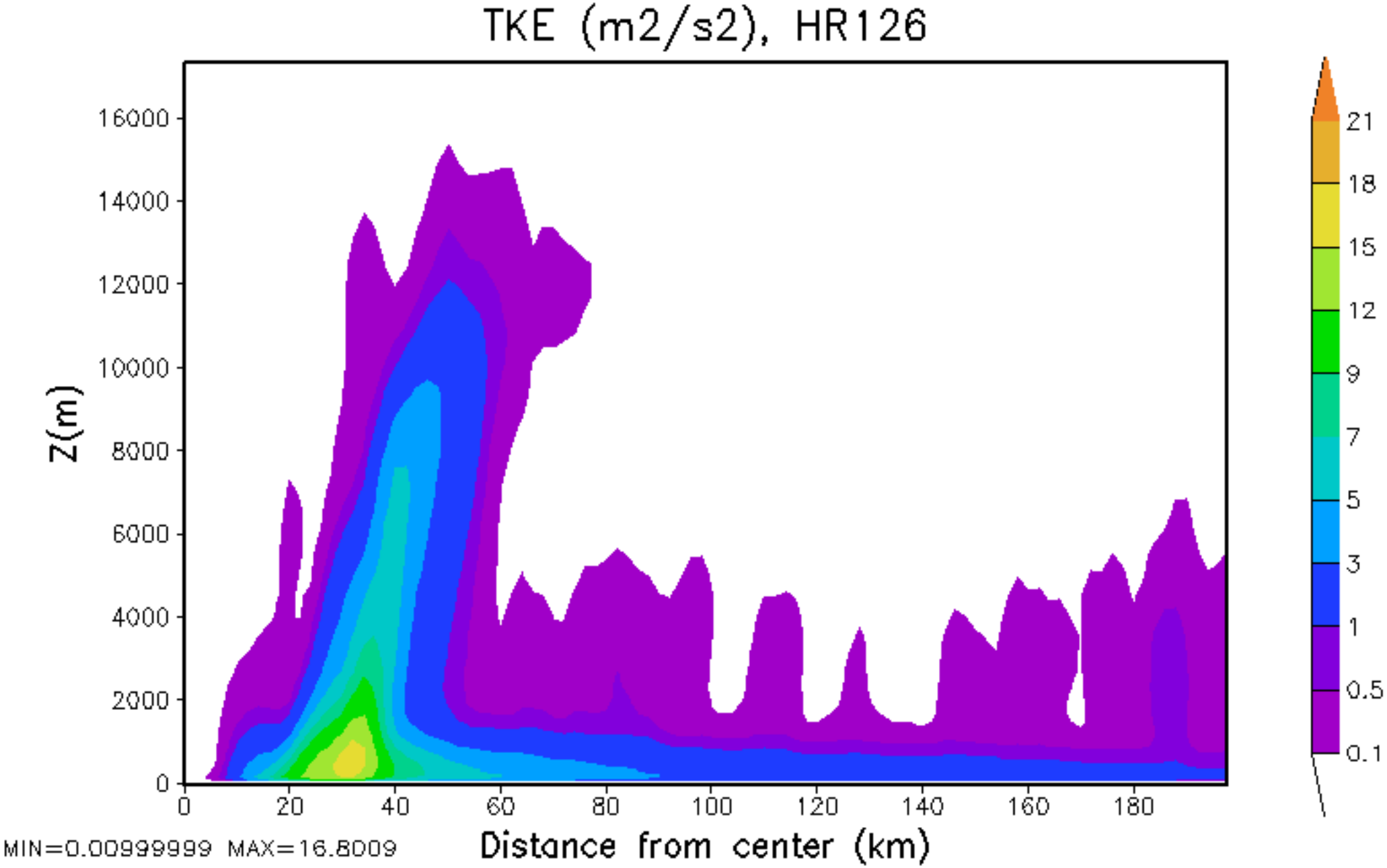
TKE (m2/s2), HR126
Z(m)
16000
14000
12000
10000
8000
6000
4000
2000
0
0
20
40
60
80
100
120
140
160
180
Distance from center (km)
21
18
15
12
9
7
5
3
1
0.5
0.1
MIN=0.00999999 MAX=16.8009

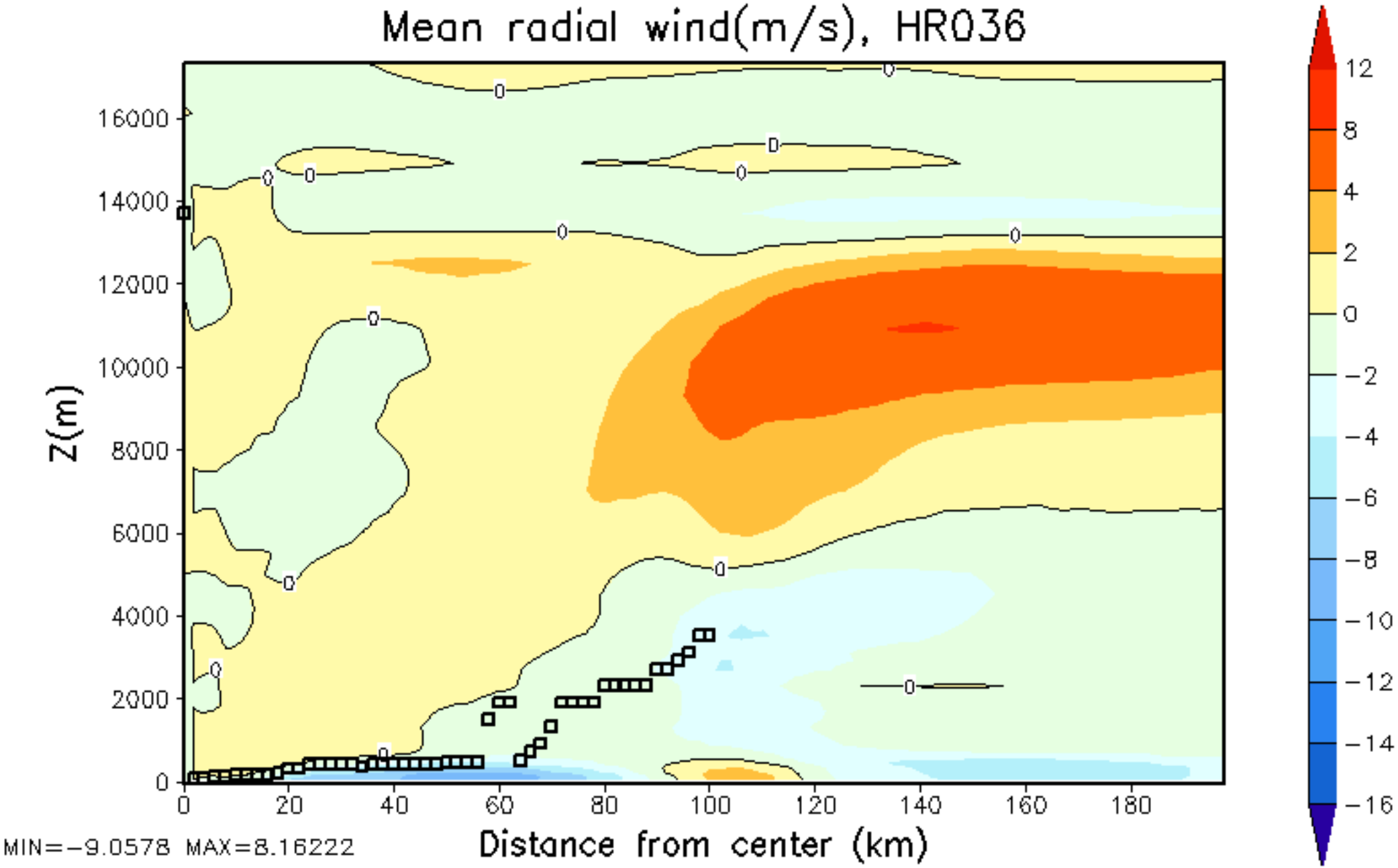
Mean radial wind(m/s), HR036
Z(m)
16000
14000
12000
10000
8000
6000
4000
2000
0
0
20
40
60
80
100
120
140
160
180
Distance from center (km)
MIN=-9.0578 MAX=8.16222
12
8
4
2
0
-2
-4
-6
-8
-10
-12
-14
-16

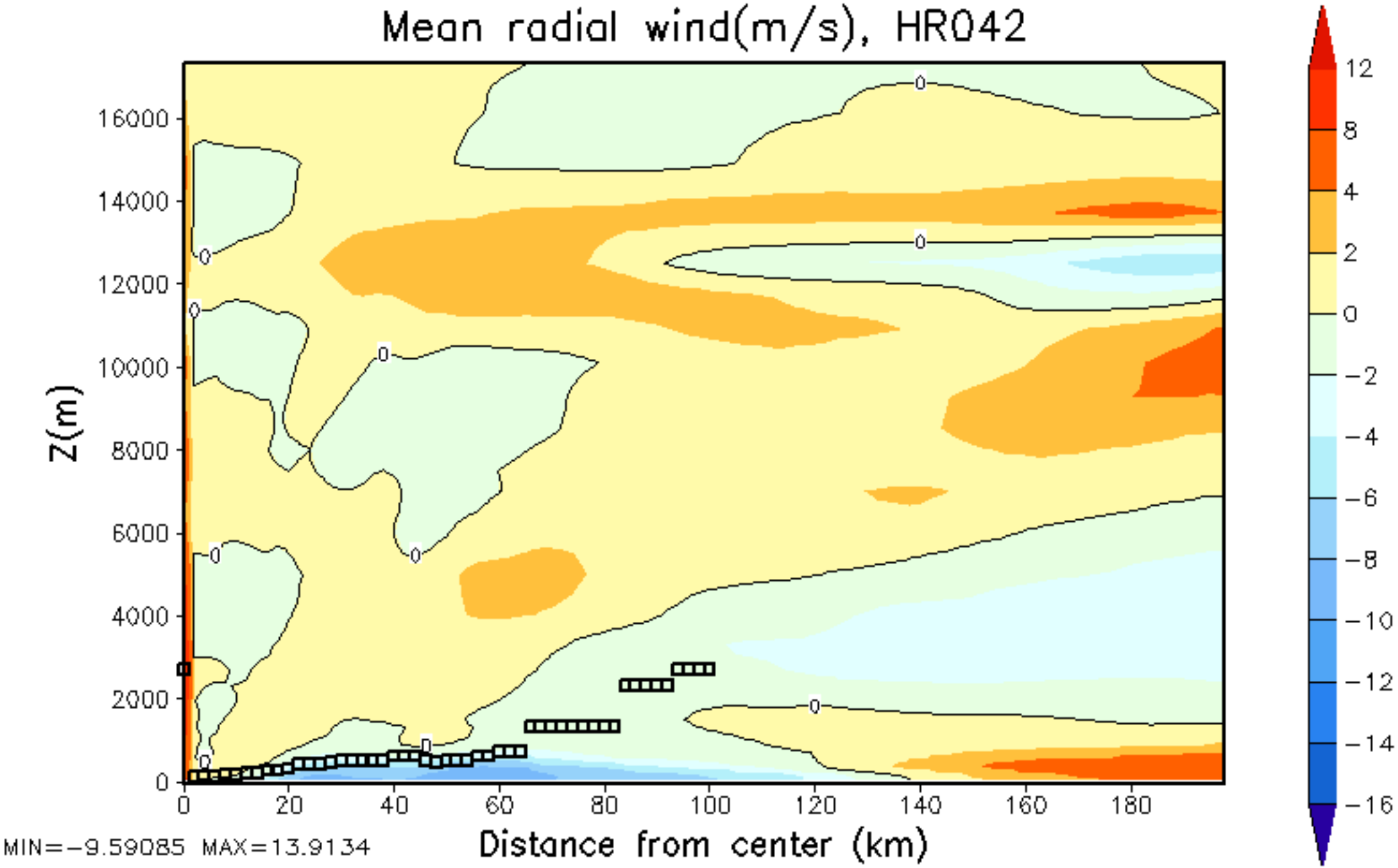
Mean radial wind(m/s), HR042
Z(m)
16000
14000
12000
10000
8000
6000
4000
2000
0
0
20
40
60
80
100
120
140
160
180
Distance from center (km)
MIN=-9.59085 MAX=13.9134
12
8
4
2
0
-2
-4
-6
-8
-10
-12
-14
-16

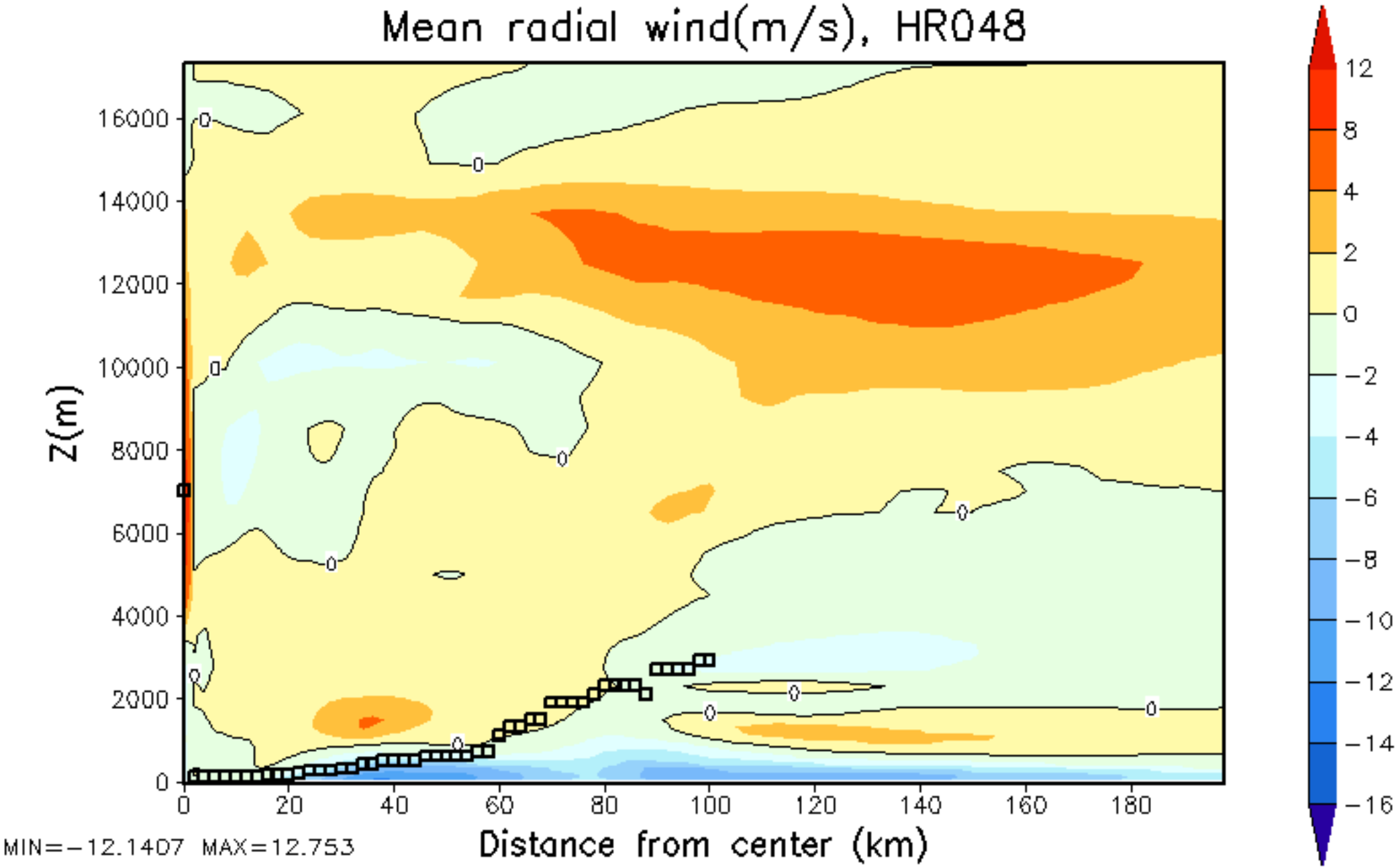
Mean radial wind(m/s), HR048
Z(m)
16000
14000
12000
10000
8000
6000
4000
2000
0
0
20
40
60
80
100
120
140
160
180
Distance from center (km)
MIN=−12.1407 MAX=12.753
12
8
4
2
0
−2
−4
−6
−8
−10
−12
−14
−16

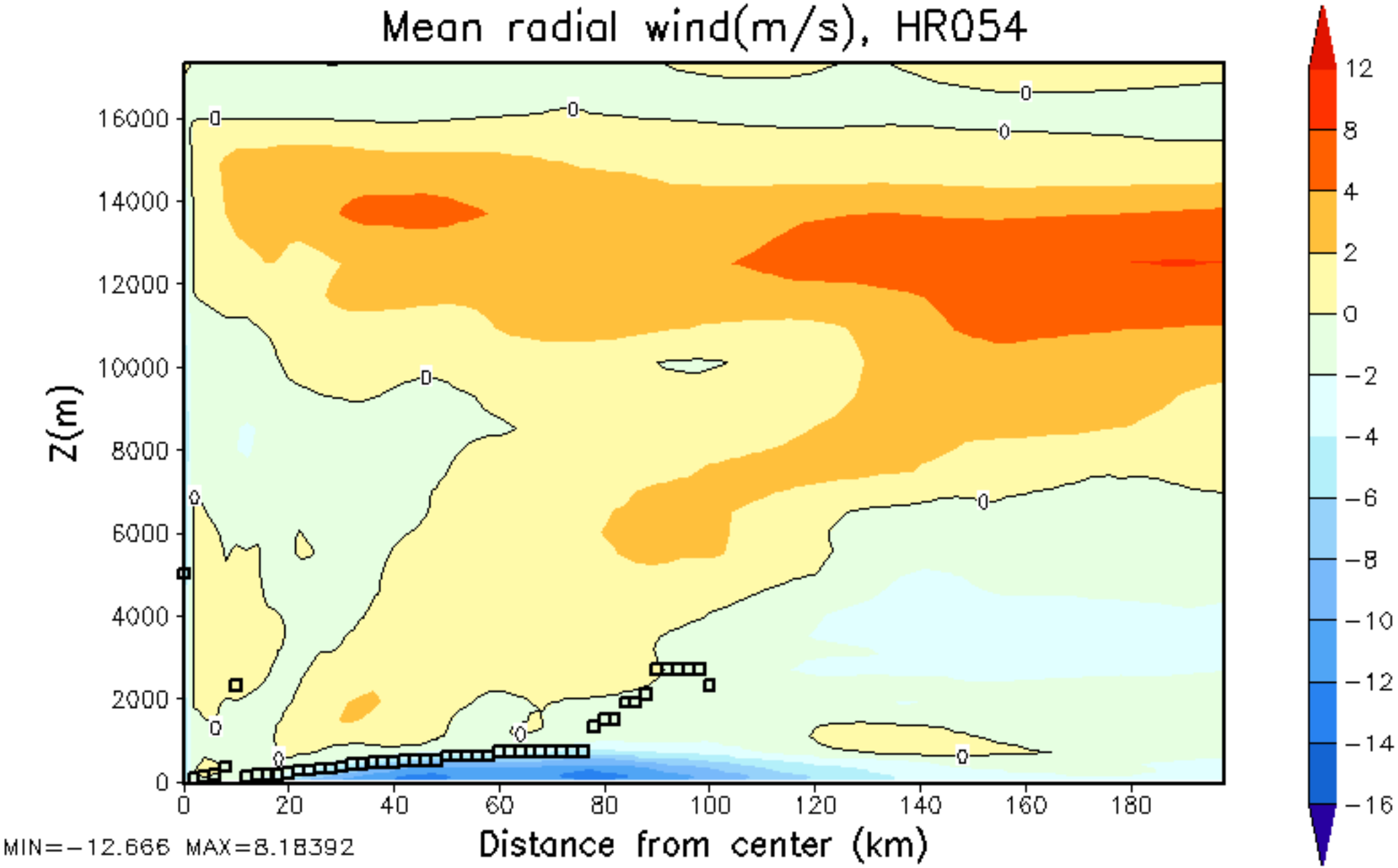
Mean radial wind(m/s), HR054
Z(m)
16000
14000
12000
10000
8000
6000
4000
2000
0
0
20
40
60
80
100
120
140
160
180
Distance from center (km)
MIN=−12.666 MAX=8.18392
12
8
4
2
0
−2
−4
−6
−8
−10
−12
−14
−16

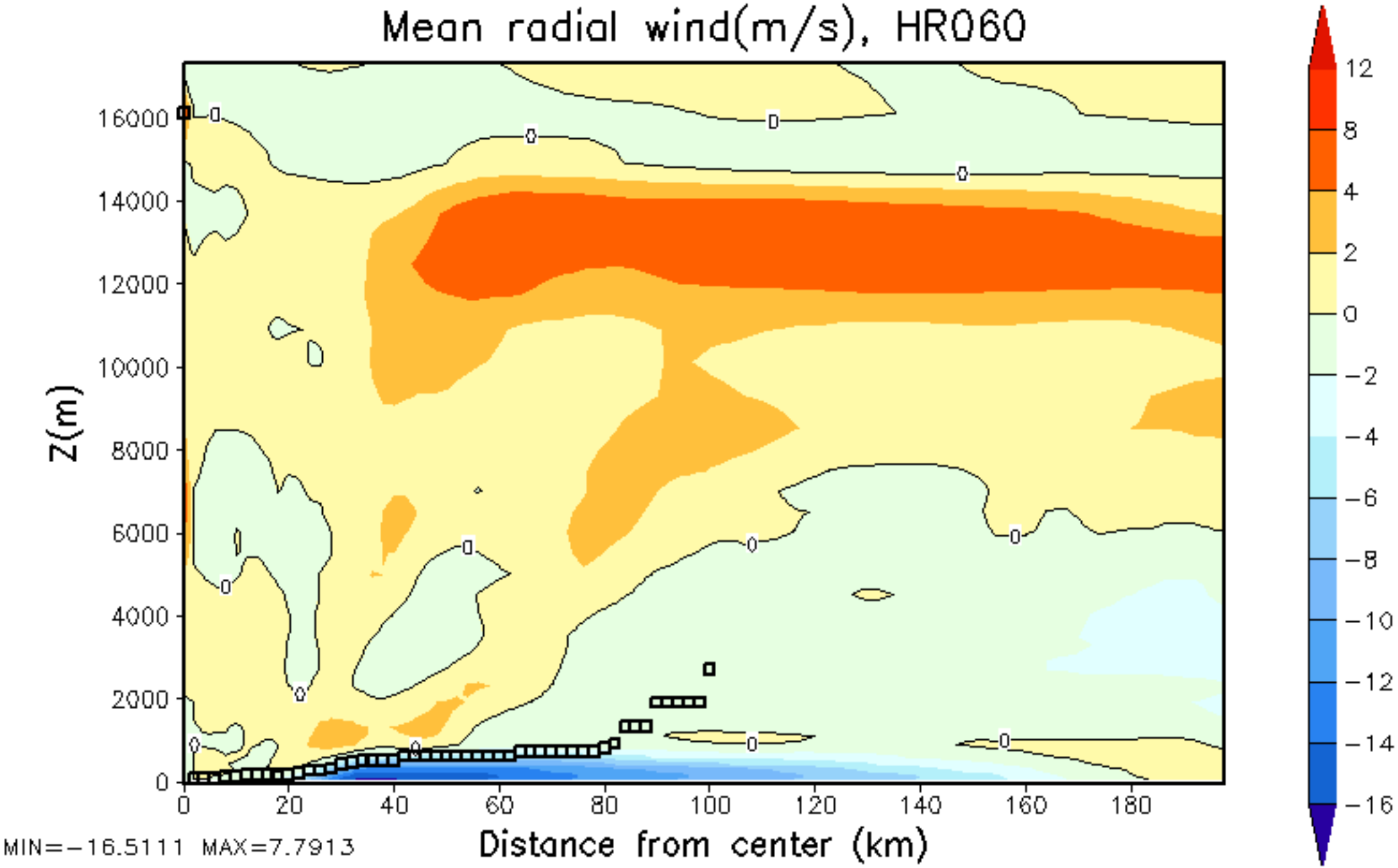
Mean radial wind(m/s), HR060
Z(m)
16000
14000
12000
10000
8000
6000
4000
2000
0
0
20
40
60
80
100
120
140
160
180
Distance from center (km)
MIN=-16.5111 MAX=7.7913
12
8
4
2
0
-2
-4
-6
-8
-10
-12
-14
-16

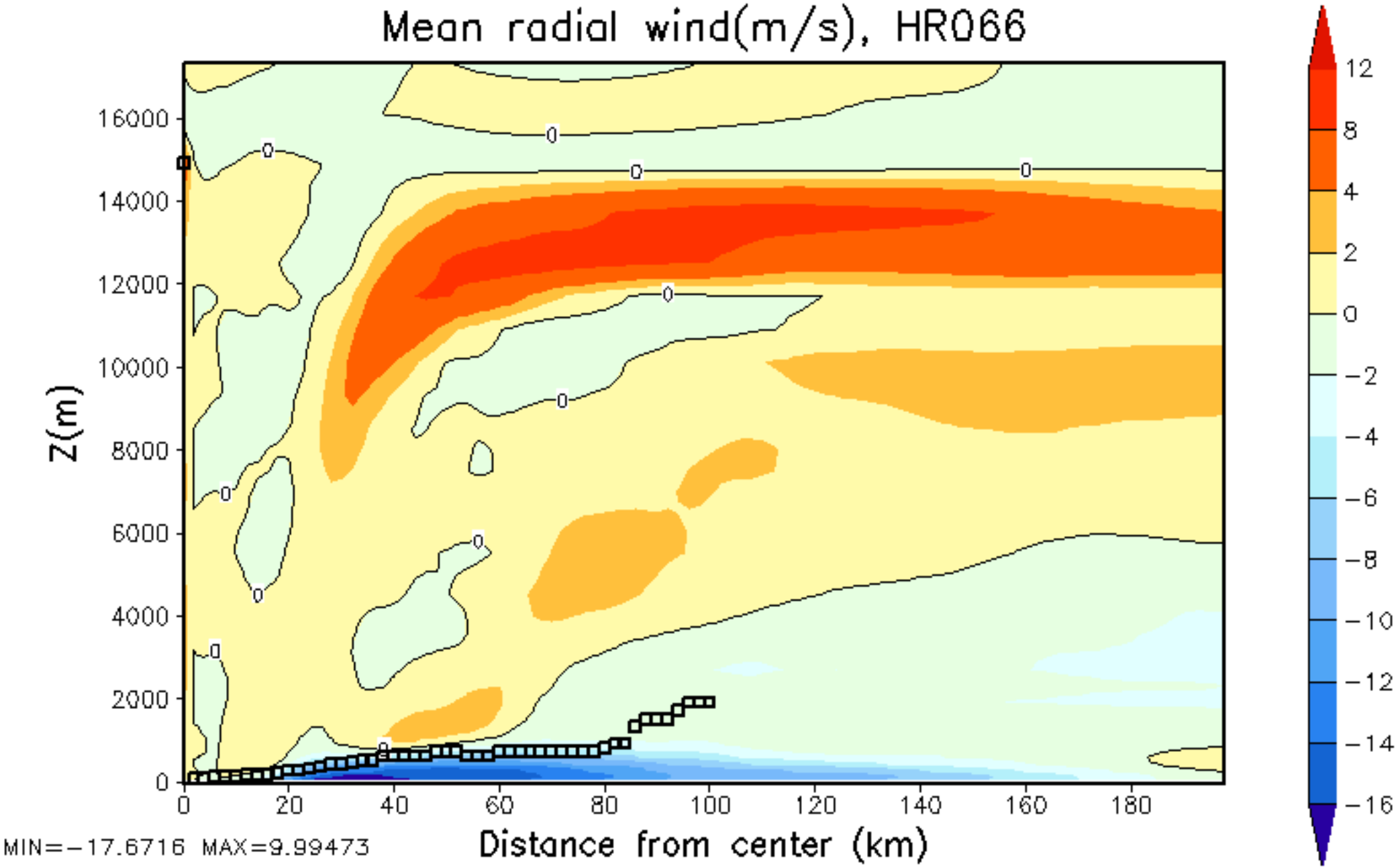
Mean radial wind(m/s), HR066
Z(m)
16000
14000
12000
10000
8000
6000
4000
2000
0
0
20
40
60
80
100
120
140
160
180
Distance from center (km)
MIN=-17.6716 MAX=9.99473
12
8
4
2
0
-2
-4
-6
-8
-10
-12
-14
-16

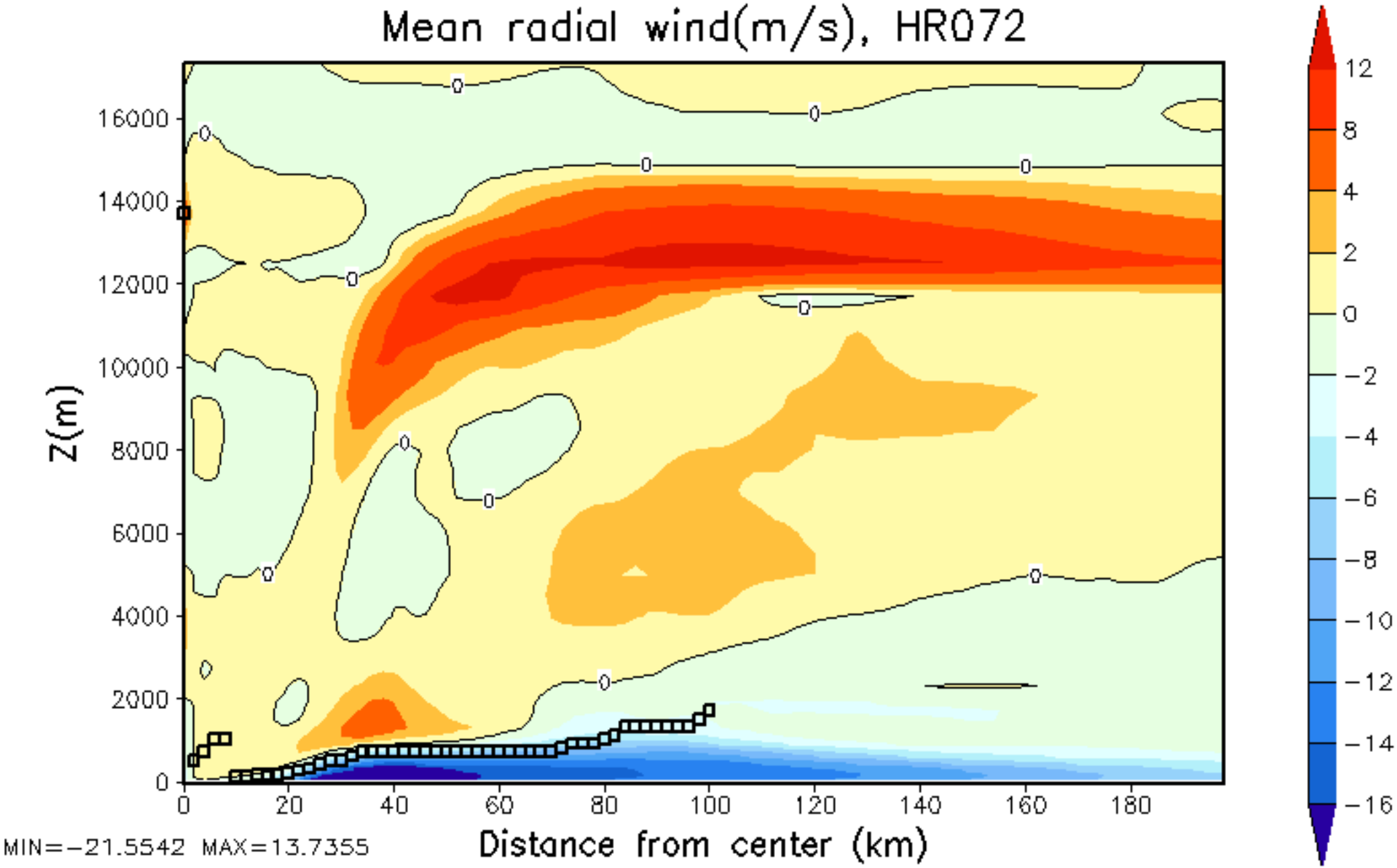
Mean radial wind(m/s), HR072
Z(m)
16000
14000
12000
10000
8000
6000
4000
2000
0
0
20
40
60
80
100
120
140
160
180
Distance from center (km)
MIN=-21.5542 MAX=13.7355
12
8
4
2
0
-2
-4
-6
-8
-10
-12
-14
-16

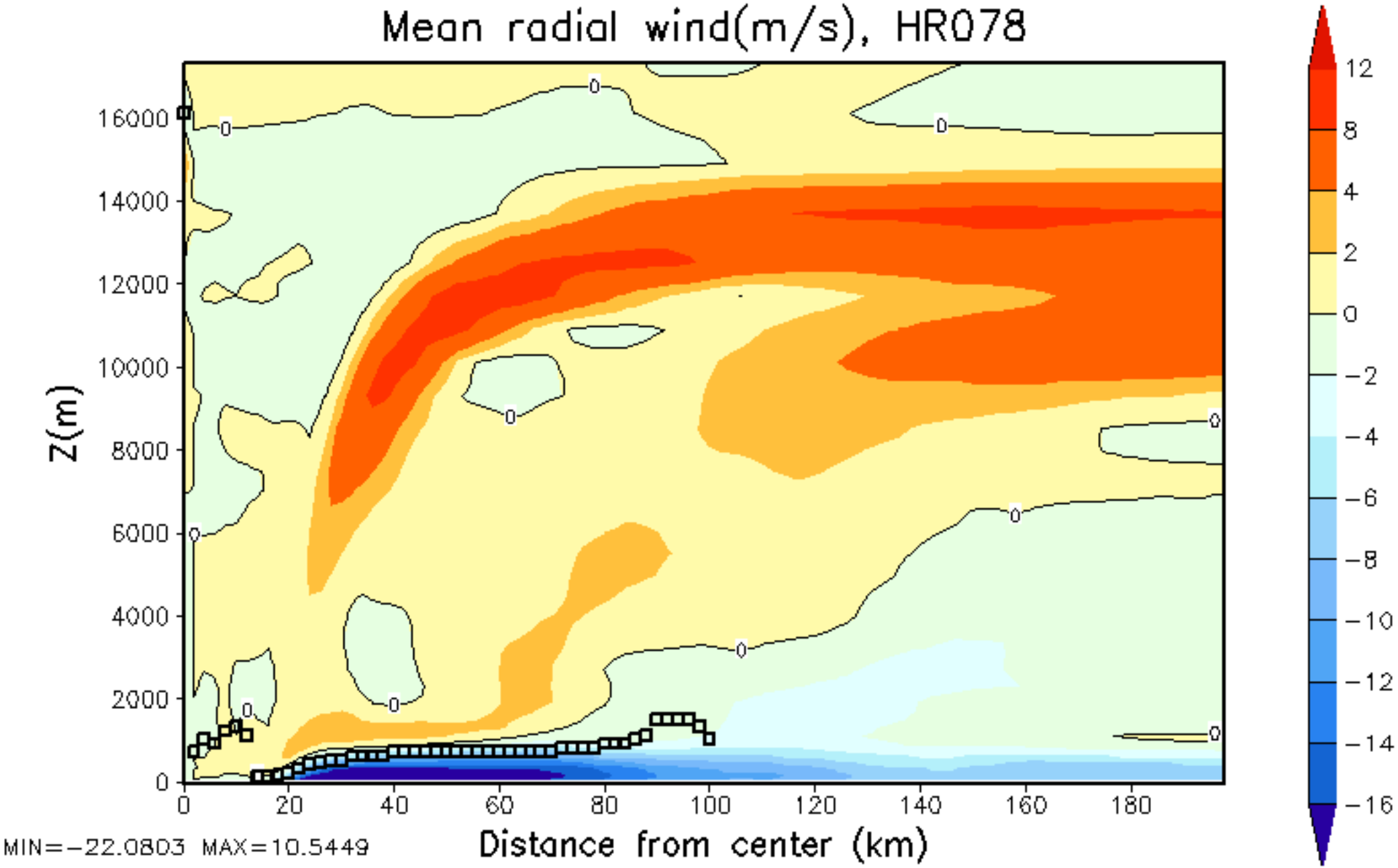
Mean radial wind(m/s), HR078
Z(m)
16000
14000
12000
10000
8000
6000
4000
2000
0
0
20
40
60
80
100
120
140
160
180
Distance from center (km)
MIN=-22.0803 MAX=10.5449
12
8
4
2
0
-2
-4
-6
-8
-10
-12
-14
-16

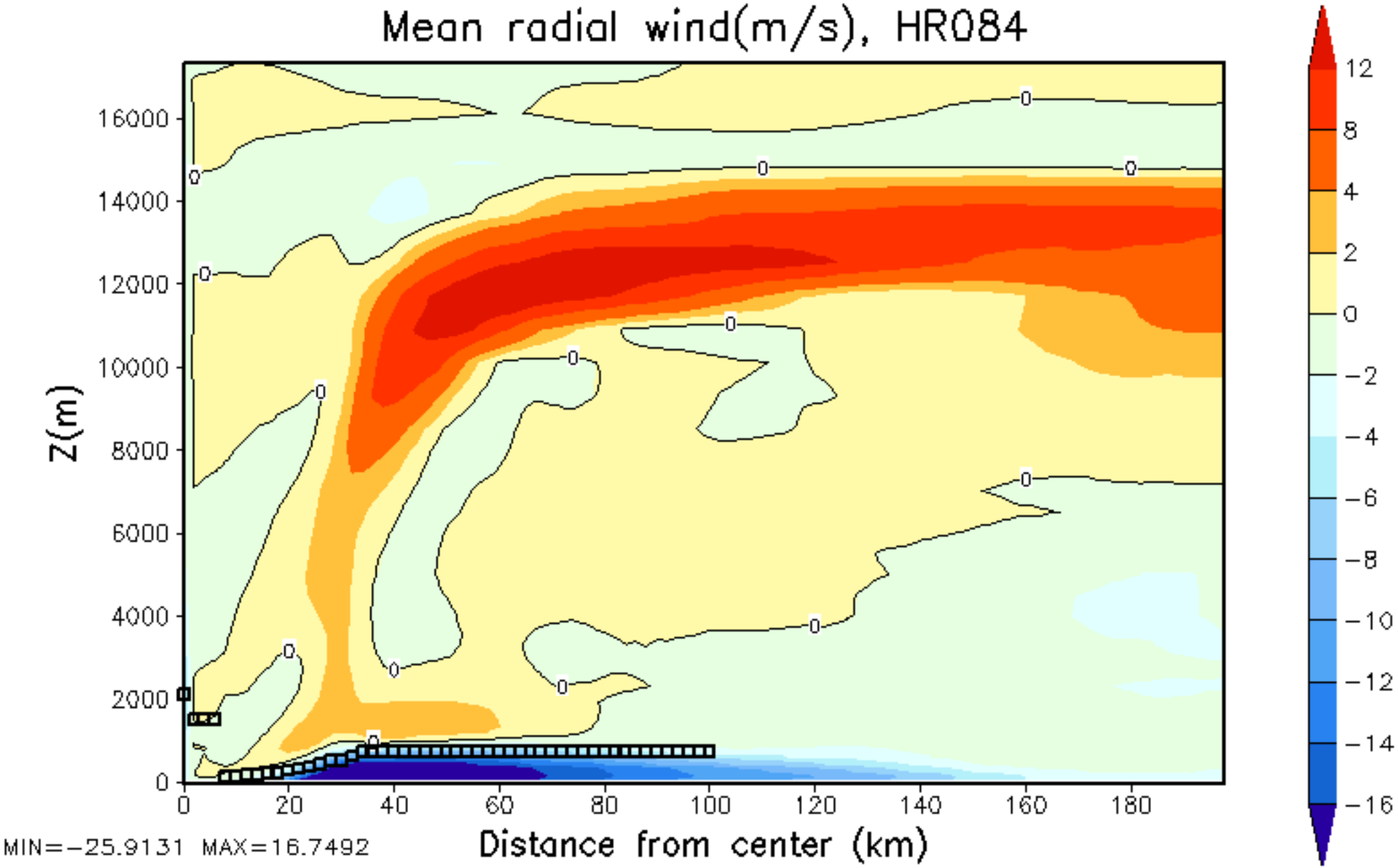
Mean radial wind(m/s), HR084
Z(m)
16000
14000
12000
10000
8000
6000
4000
2000
0
0
20
40
60
80
100
120
140
160
180
Distance from center (km)
MIN=-25.9131 MAX=16.7492
12
8
4
2
0
-2
-4
-6
-8
-10
-12
-14
-16

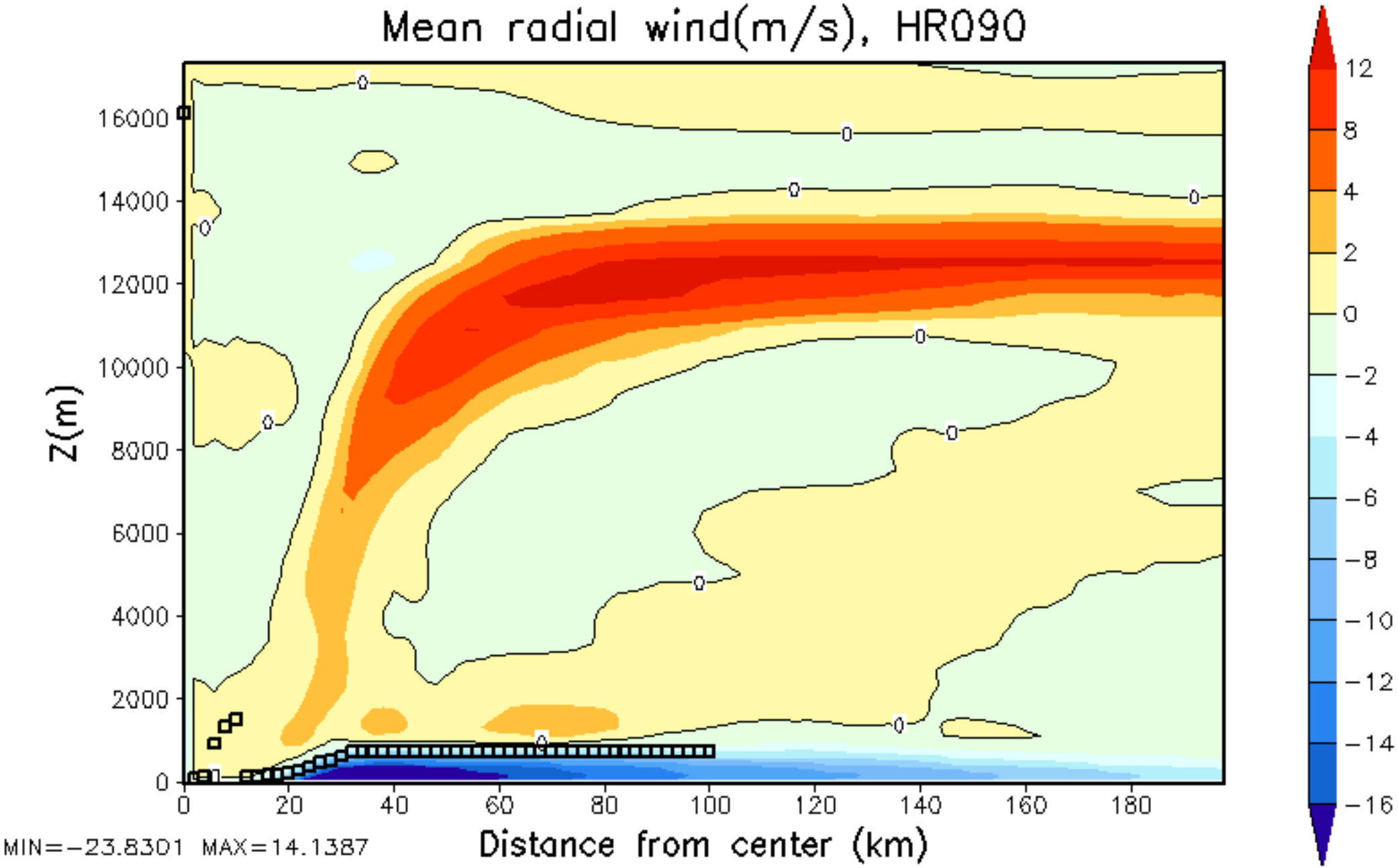
Mean radial wind(m/s), HR090
Z(m)
16000
14000
12000
10000
8000
6000
4000
2000
0
0
20
40
60
80
100
120
140
160
180
Distance from center (km)
MIN=-23.8301 MAX=14.1387
12
8
4
2
0
-2
-4
-6
-8
-10
-12
-14
-16

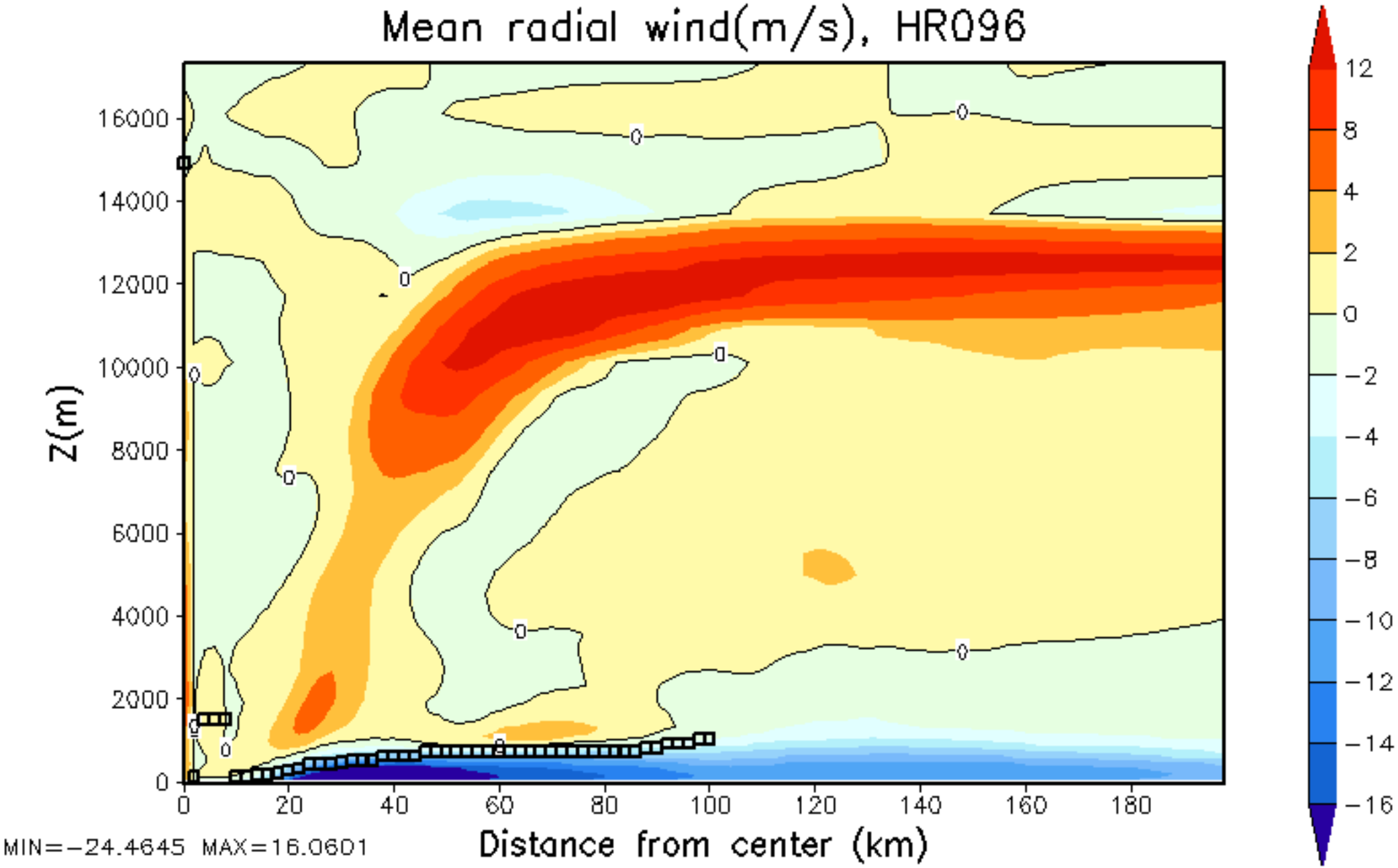
Mean radial wind(m/s), HR096
Z(m)
16000
14000
12000
10000
8000
6000
4000
2000
0
0
20
40
60
80
100
120
140
160
180
Distance from center (km)
MIN=-24.4645 MAX=16.0601
12
8
4
2
0
-2
-4
-6
-8
-10
-12
-14
-16

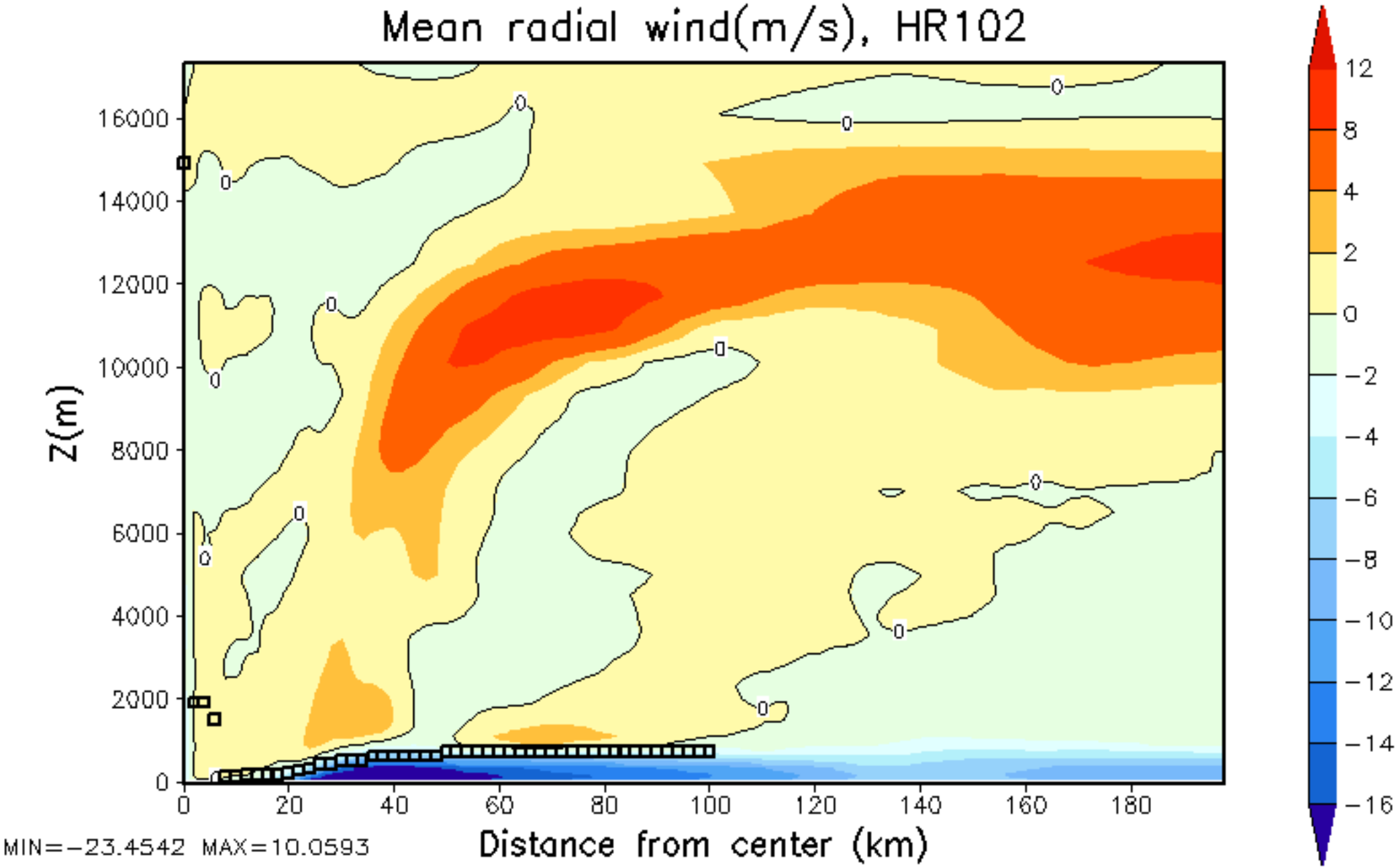
Mean radial wind(m/s), HR102
Z(m)
16000
14000
12000
10000
8000
6000
4000
2000
0
0
20
40
60
80
100
120
140
160
180
Distance from center (km)
MIN=-23.4542 MAX=10.0593
12
8
4
2
0
-2
-4
-6
-8
-10
-12
-14
-16

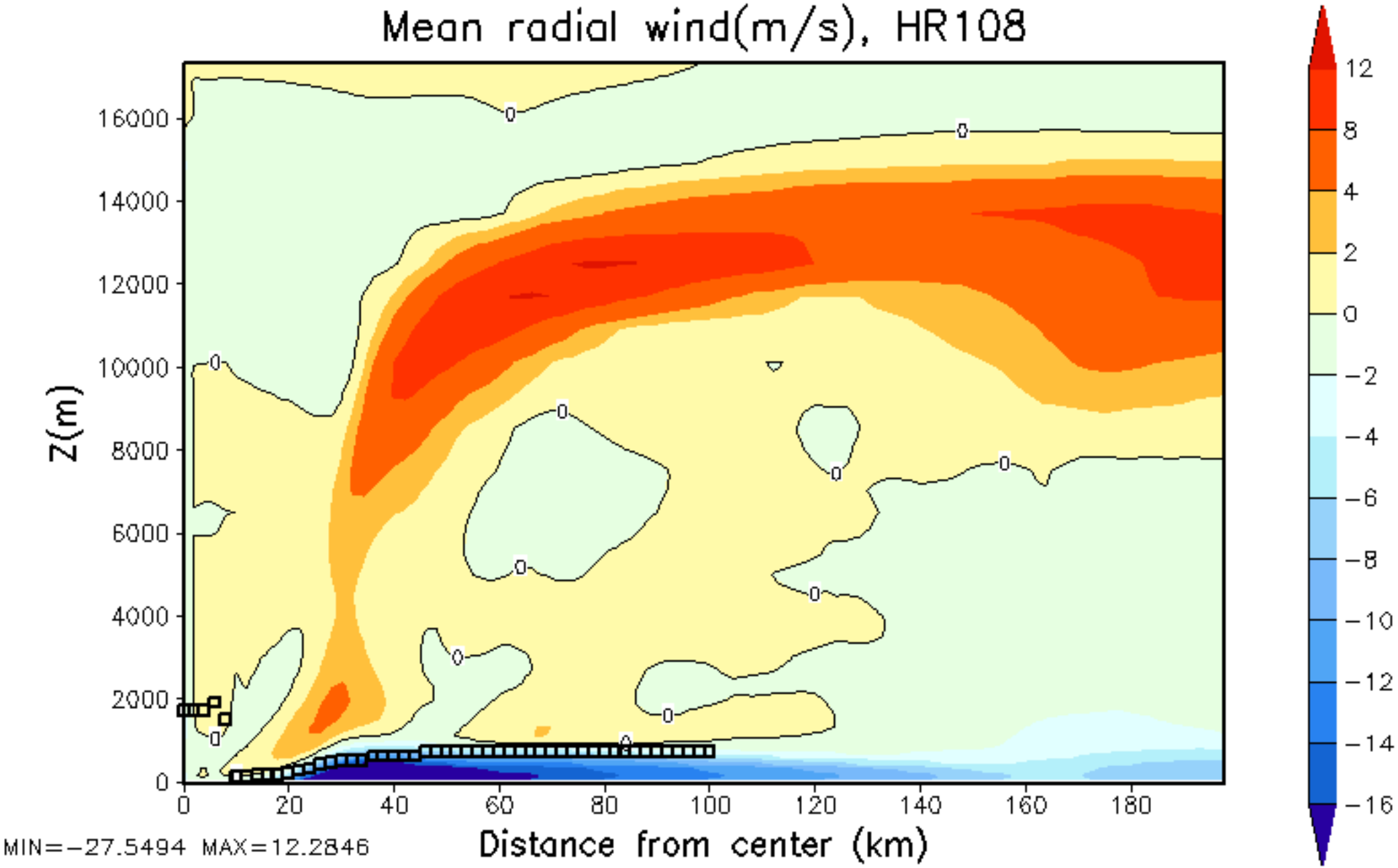
Mean radial wind(m/s), HR108
Z(m)
16000
14000
12000
10000
8000
6000
4000
2000
0
0
20
40
60
80
100
120
140
160
180
Distance from center (km)
MIN=-27.5494 MAX=12.2846
12
8
4
2
0
-2
-4
-6
-8
-10
-12
-14
-16

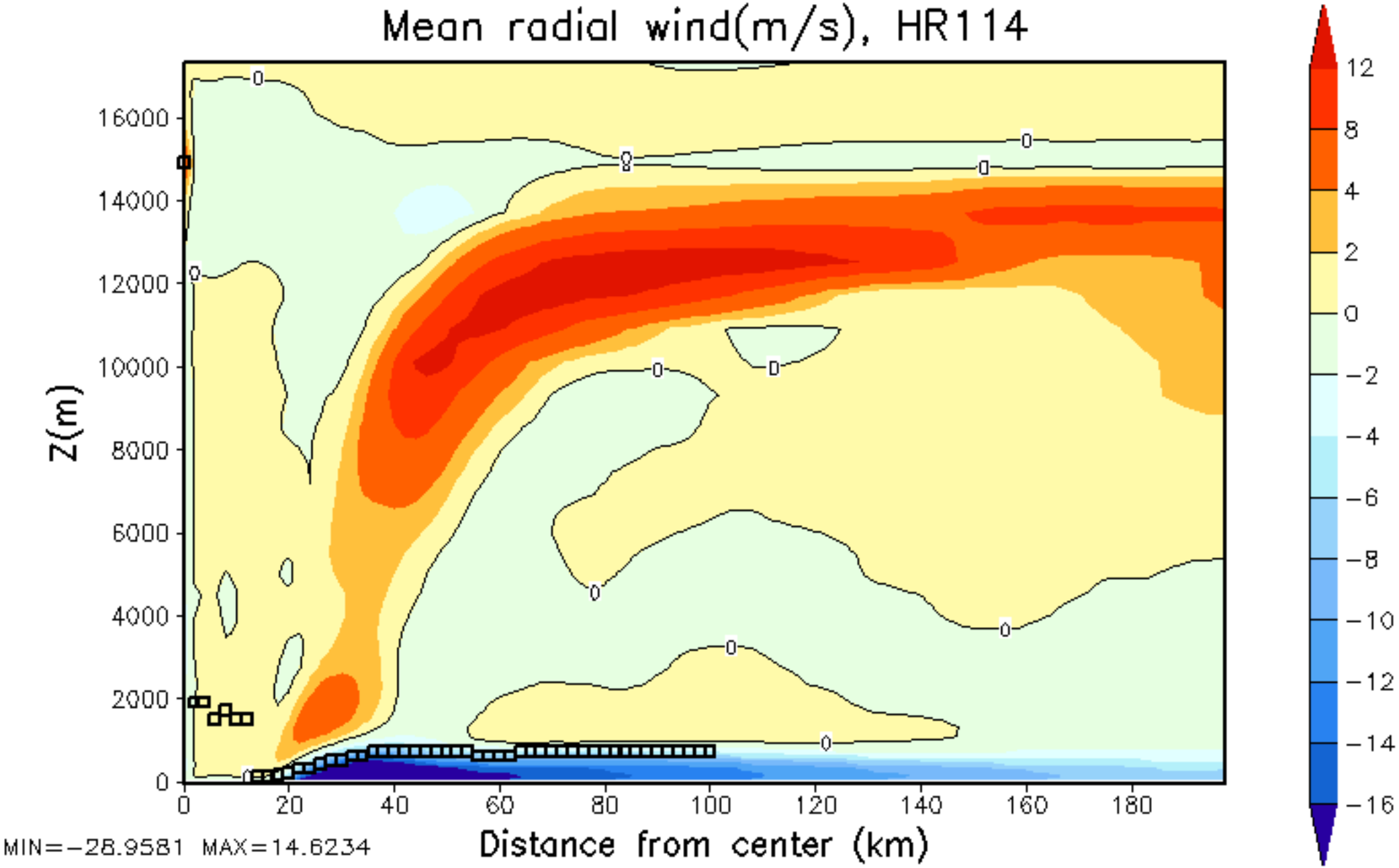
Mean radial wind(m/s), HR114
Z(m)
16000
14000
12000
10000
8000
6000
4000
2000
0
0
20
40
60
80
100
120
140
160
180
Distance from center (km)
MIN=-28.9581 MAX=14.6234
12
8
4
2
0
-2
-4
-6
-8
-10
-12
-14
-16

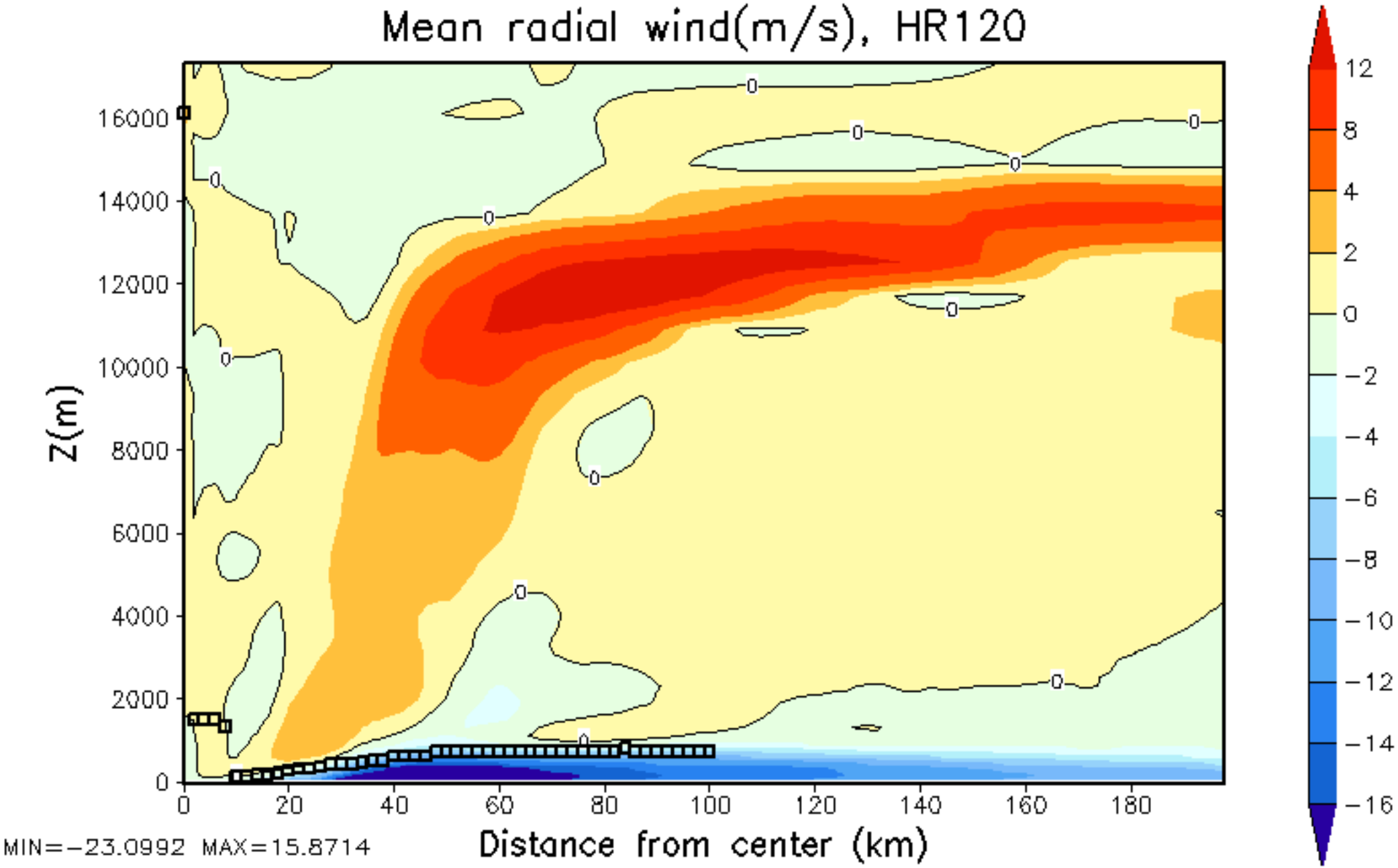
Mean radial wind(m/s), HR120
Z(m)
16000
14000
12000
10000
8000
6000
4000
2000
0
0
20
40
60
80
100
120
140
160
180
Distance from center (km)
MIN=-23.0992 MAX=15.8714
12
8
4
2
0
-2
-4
-6
-8
-10
-12
-14
-16

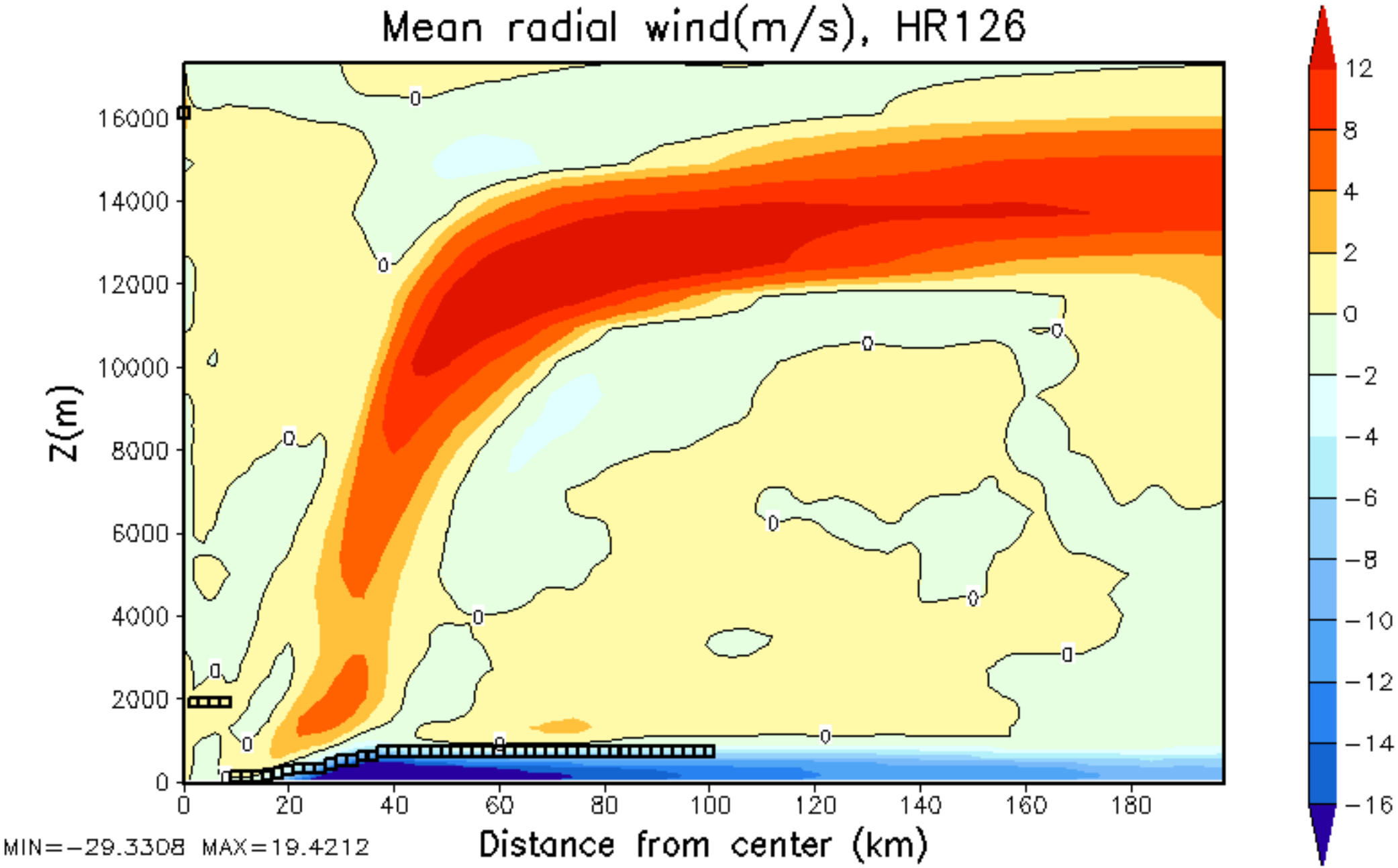
Mean radial wind(m/s), HR126
Z(m)
16000
14000
12000
10000
8000
6000
4000
2000
0
0
20
40
60
80
100
120
140
160
180
Distance from center (km)
MIN=-29.3308 MAX=19.4212
12
8
4
2
0
-2
-4
-6
-8
-10
-12
-14
-16

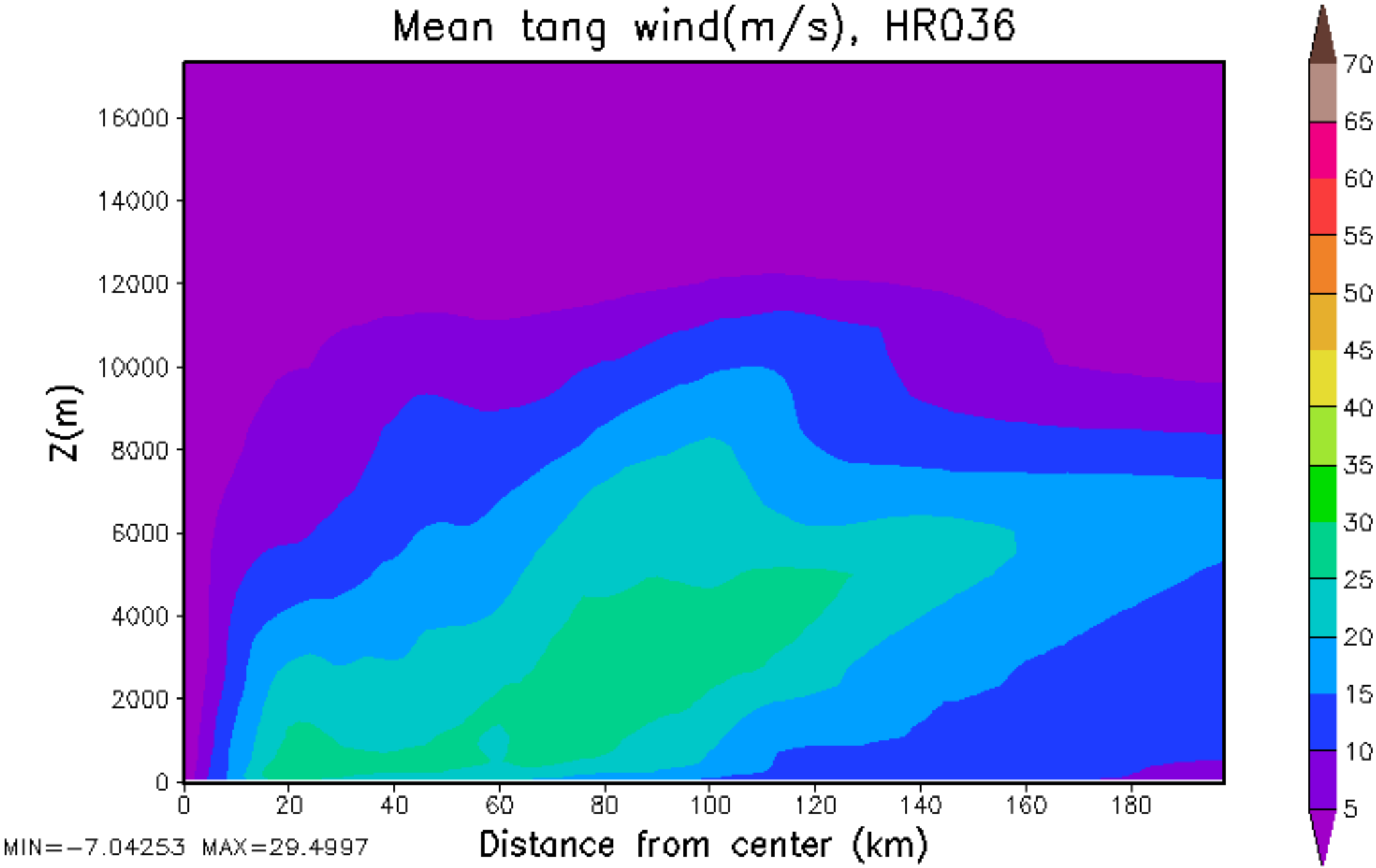
Mean tang wind(m/s), HR036
Z(m)
16000
14000
12000
10000
8000
6000
4000
2000
0
0
20
40
60
80
100
120
140
160
180
Distance from center (km)
MIN=-7.04253 MAX=29.4997
70
65
60
55
50
45
40
35
30
25
20
15
10
5

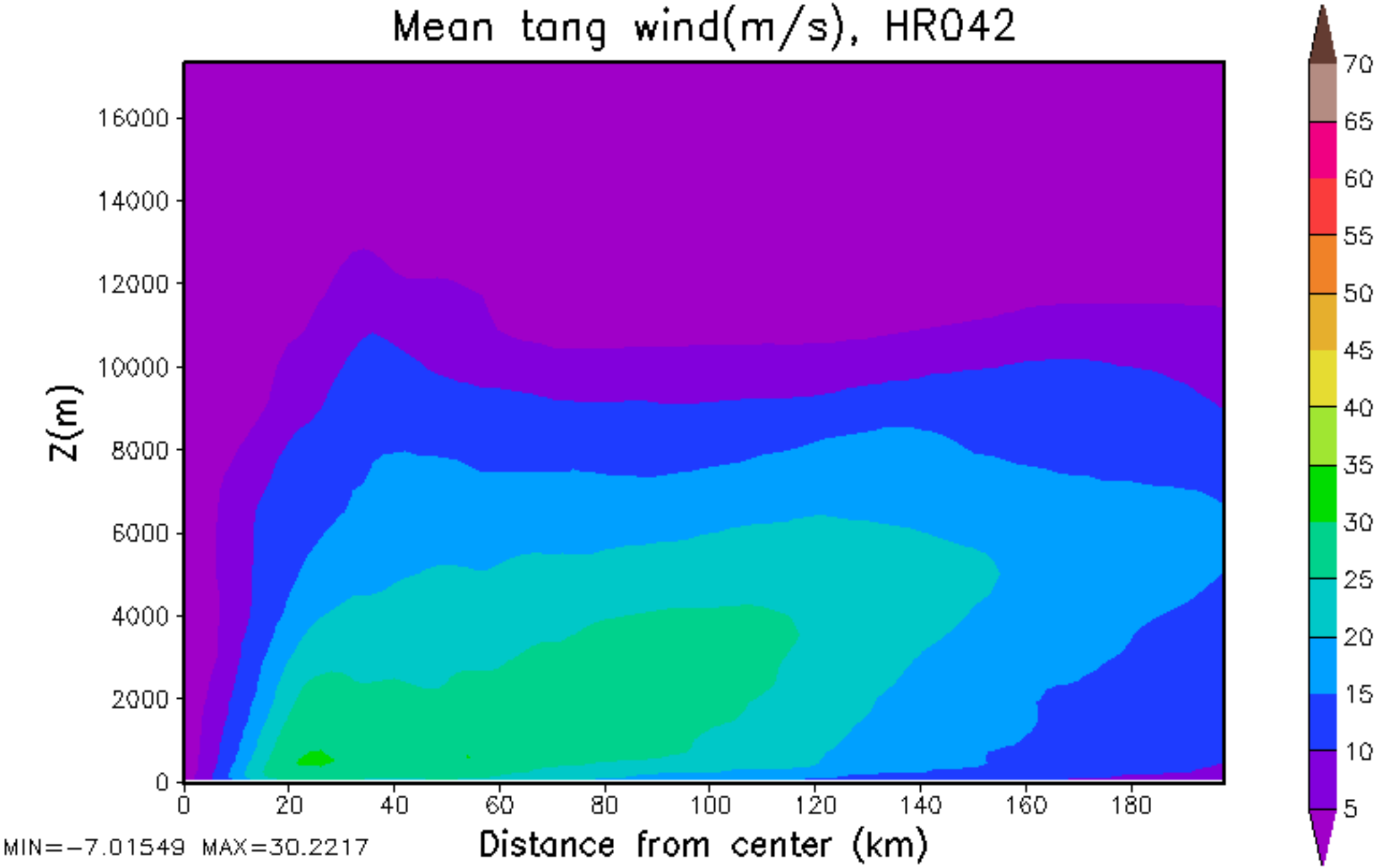
Mean tang wind(m/s), HR042
Z(m)
16000
14000
12000
10000
8000
6000
4000
2000
0
0
20
40
60
80
100
120
140
160
180
Distance from center (km)
MIN=-7.01549 MAX=30.2217
70
65
60
55
50
45
40
35
30
25
20
15
10
5

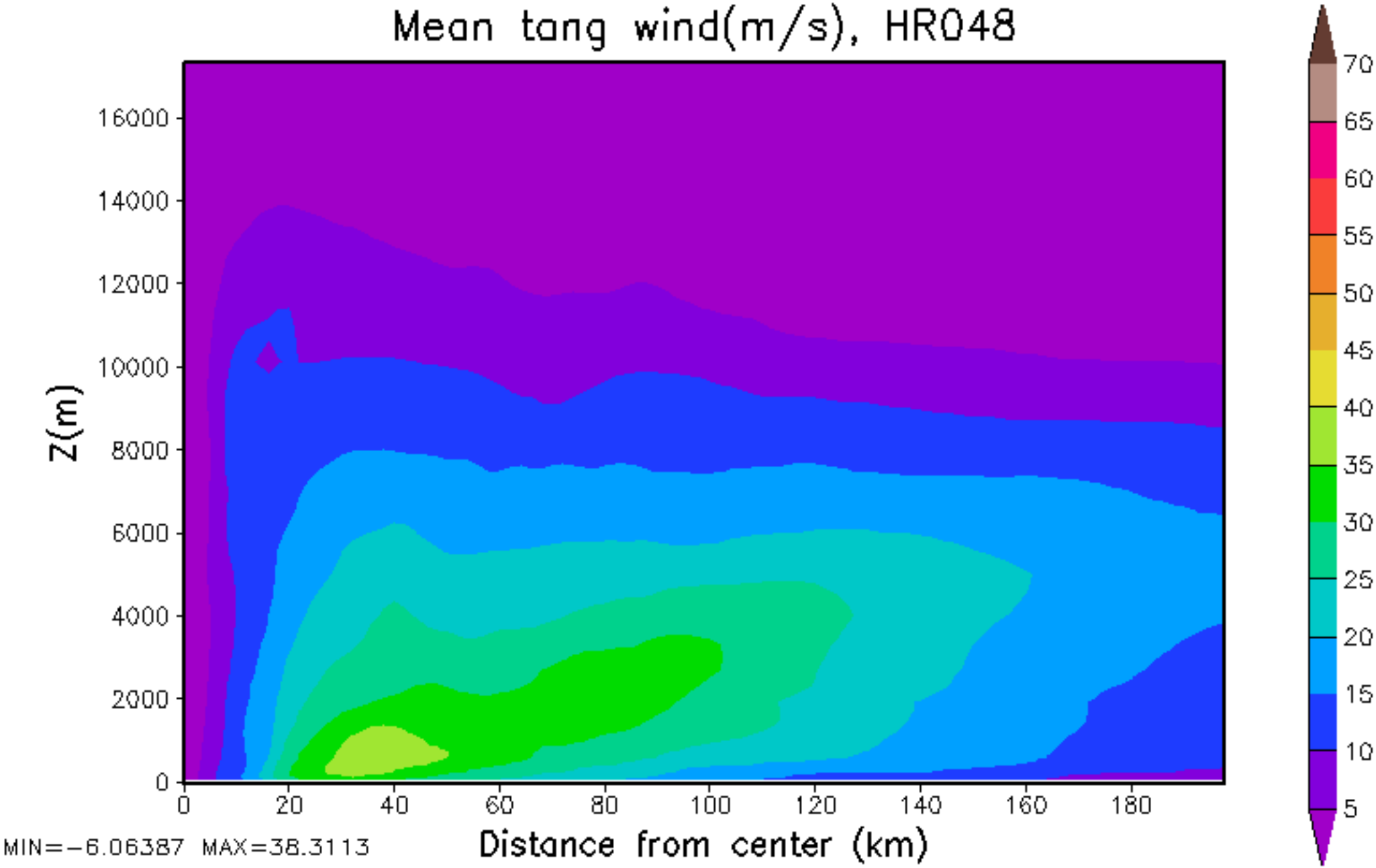
Mean tang wind(m/s), HR048
Z(m)
16000
14000
12000
10000
8000
6000
4000
2000
0
0
20
40
60
80
100
120
140
160
180
Distance from center (km)
MIN=-6.06387 MAX=38.3113
70
65
60
55
50
45
40
35
30
25
20
15
10
5

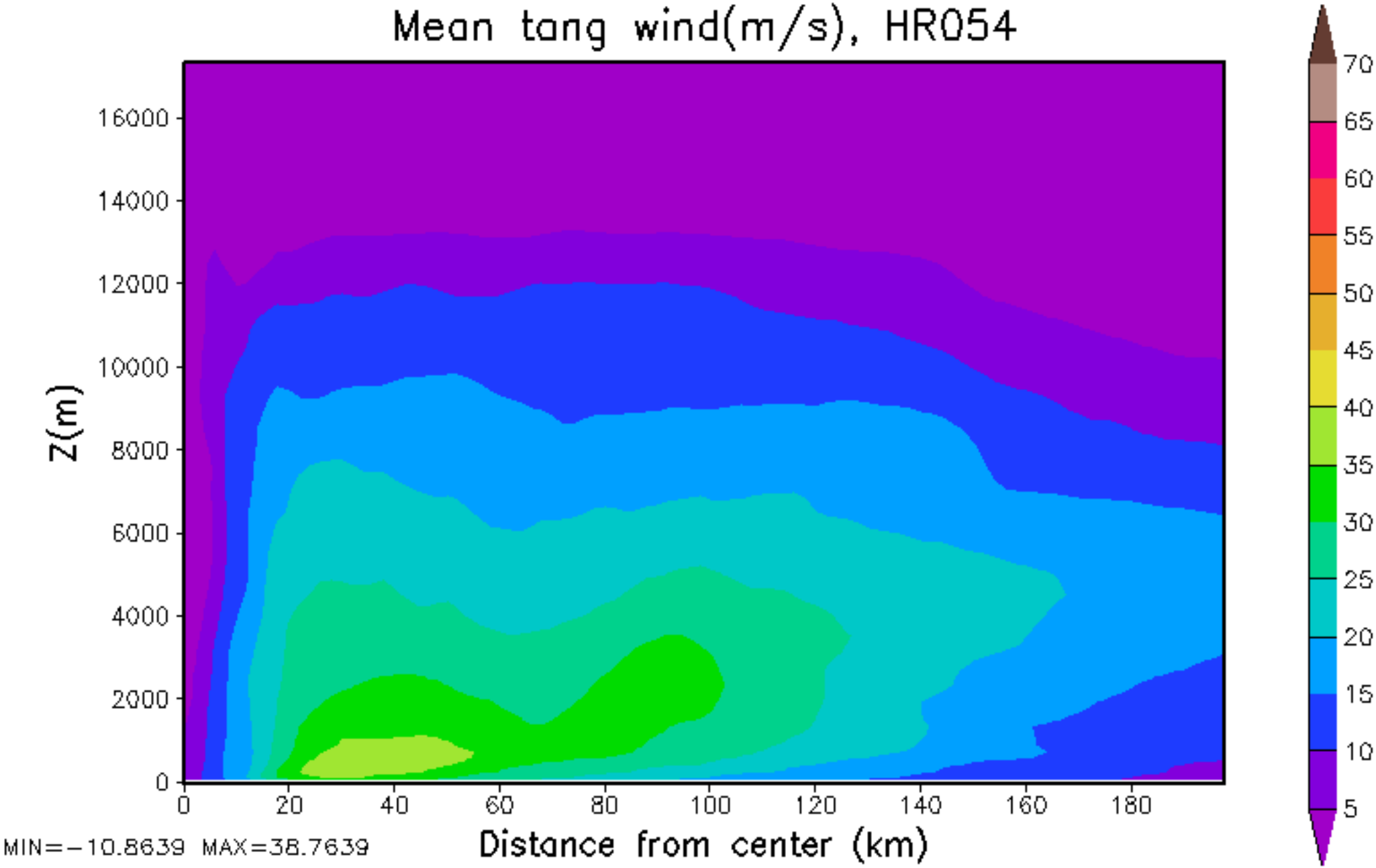
Mean tang wind(m/s), HR054
Z(m)
16000
14000
12000
10000
8000
6000
4000
2000
0
0
20
40
60
80
100
120
140
160
180
Distance from center (km)
MIN=-10.8639 MAX=38.7639
70
65
60
55
50
45
40
35
30
25
20
15
10
5

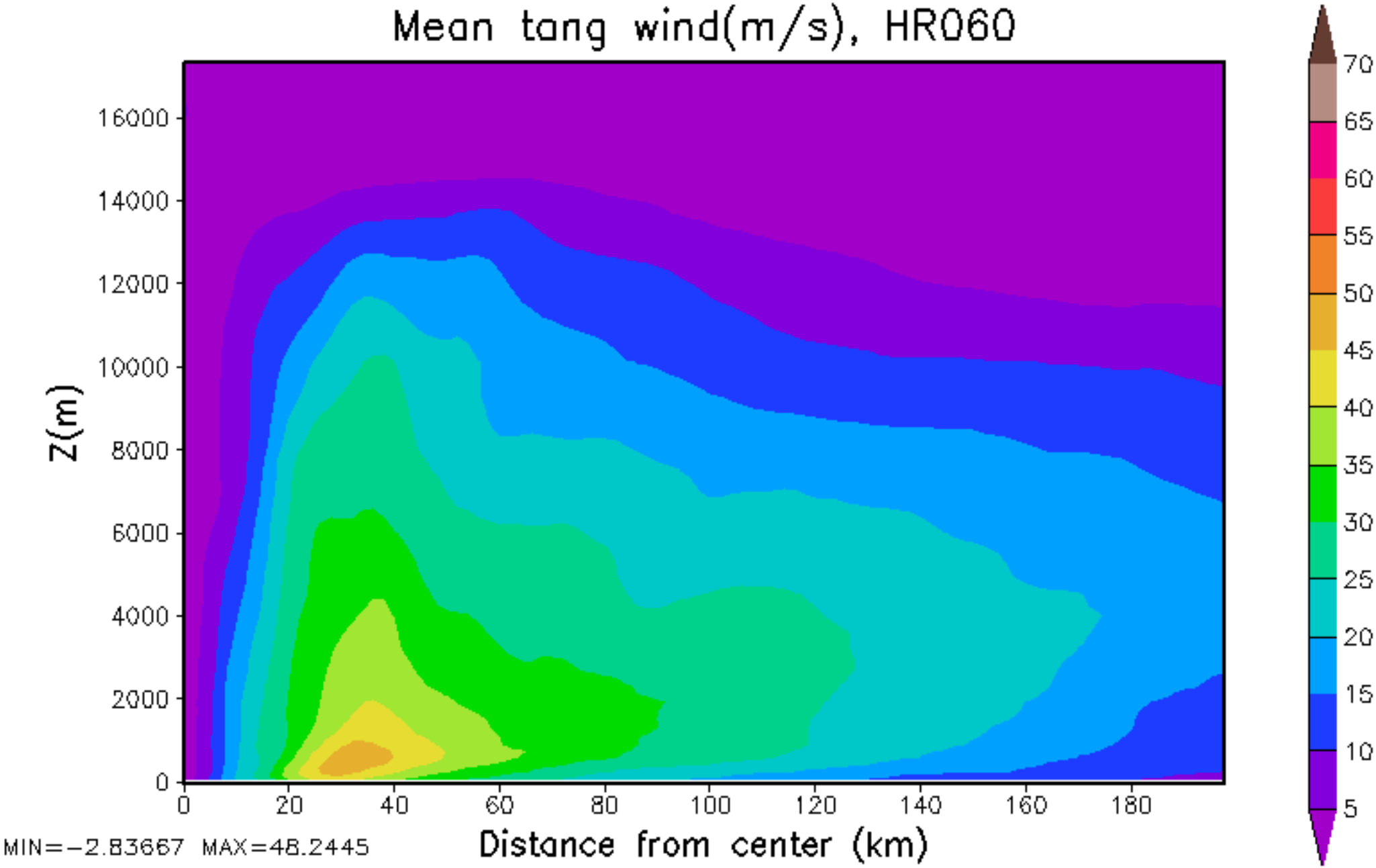
Mean tang wind(m/s), HR060
Z(m)
16000
14000
12000
10000
8000
6000
4000
2000
0
0
20
40
60
80
100
120
140
160
180
Distance from center (km)
MIN=-2.83667 MAX=48.2445
70
65
60
55
50
45
40
35
30
25
20
15
10
5

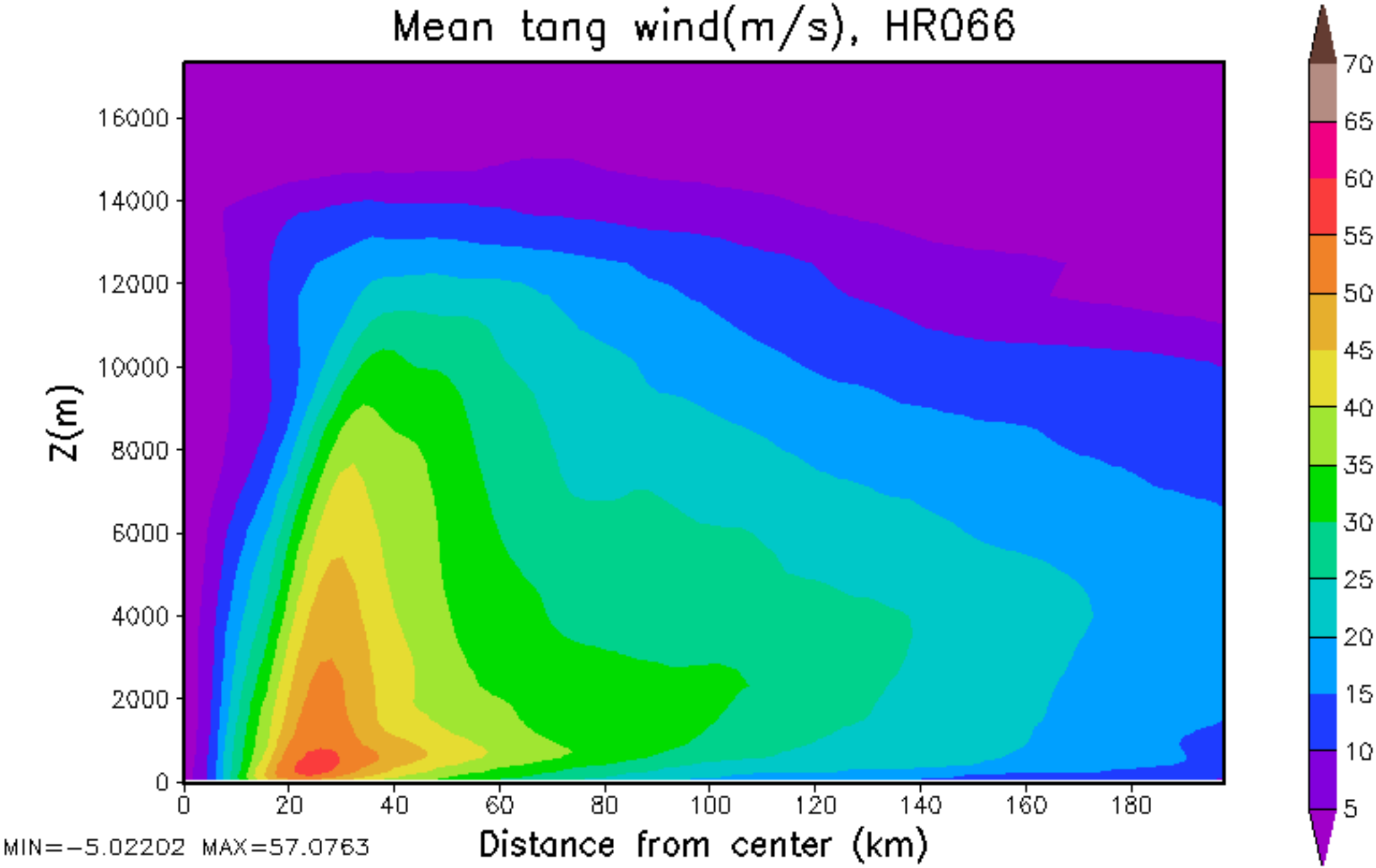
Mean tang wind(m/s), HR066
Z(m)
16000
14000
12000
10000
8000
6000
4000
2000
0
0
20
40
60
80
100
120
140
160
180
Distance from center (km)
MIN=-5.02202 MAX=57.0763
70
65
60
55
50
45
40
35
30
25
20
15
10
5

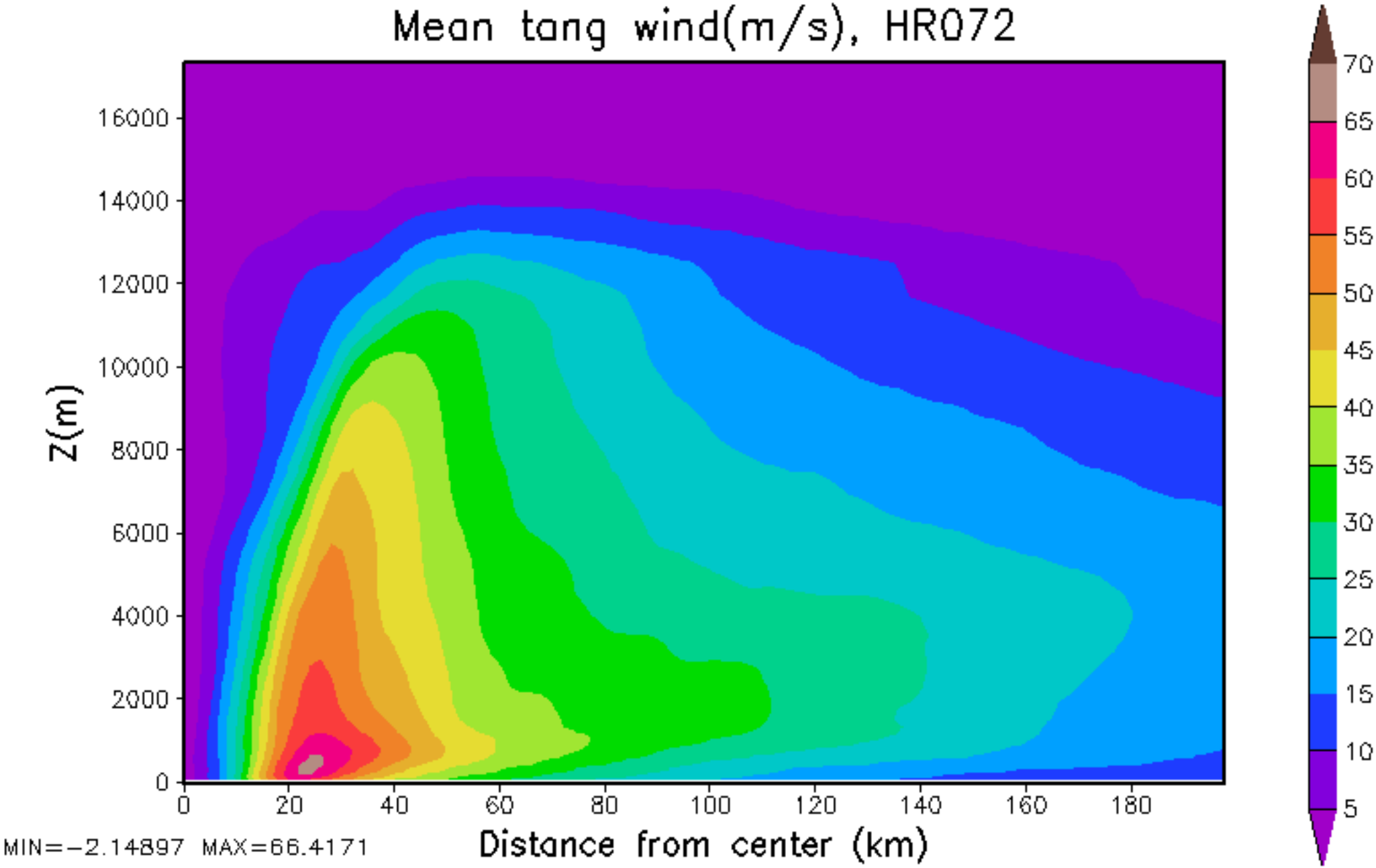
Mean tang wind(m/s), HR072
Z(m)
16000
14000
12000
10000
8000
6000
4000
2000
0
0
20
40
60
80
100
120
140
160
180
Distance from center (km)
MIN=-2.14897 MAX=66.4171
70
65
60
55
50
45
40
35
30
25
20
15
10
5

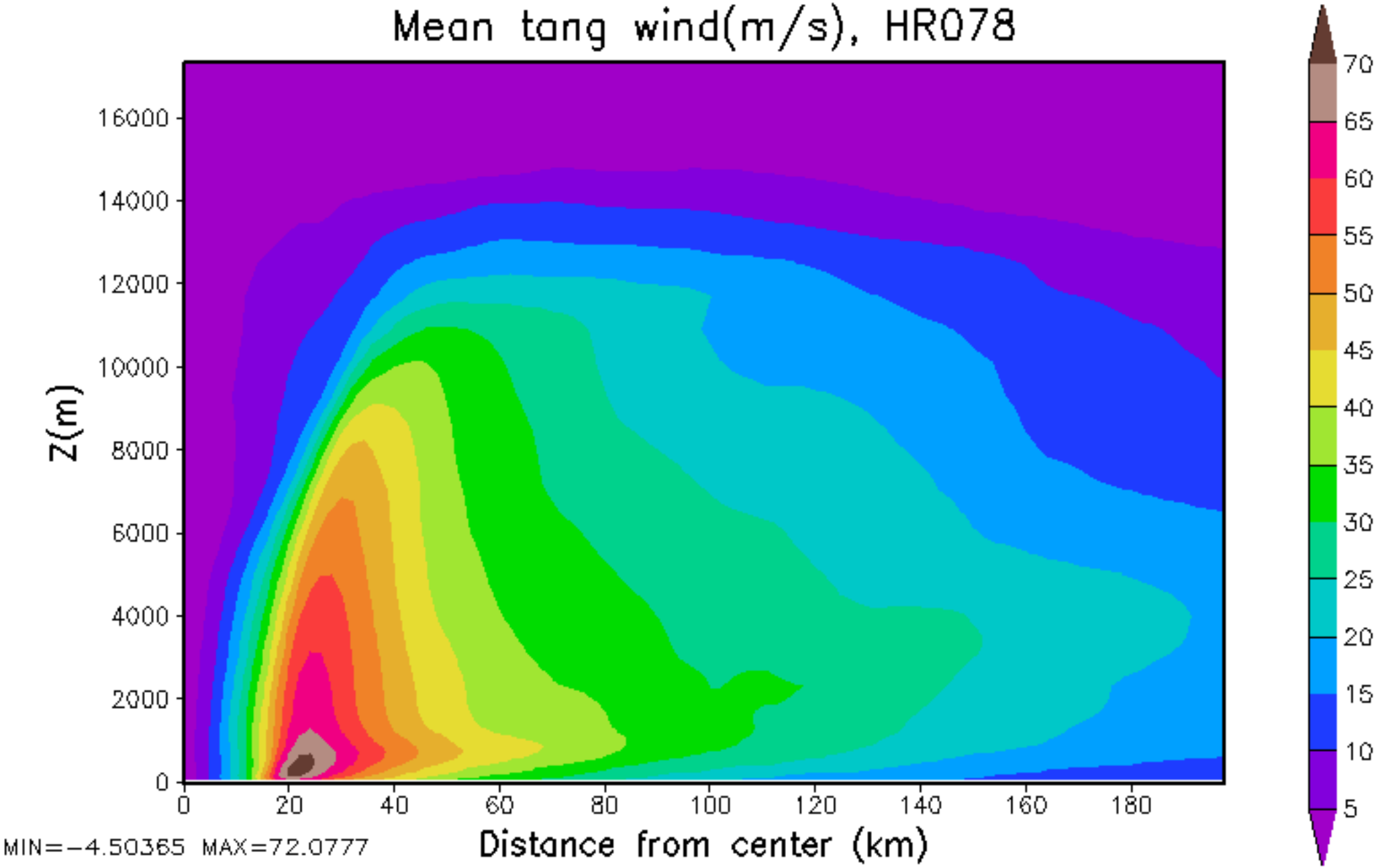
Mean tang wind(m/s), HR078
Z(m)
16000
14000
12000
10000
8000
6000
4000
2000
0
0
20
40
60
80
100
120
140
160
180
Distance from center (km)
MIN=-4.50365 MAX=72.0777
70
65
60
55
50
45
40
35
30
25
20
15
10
5

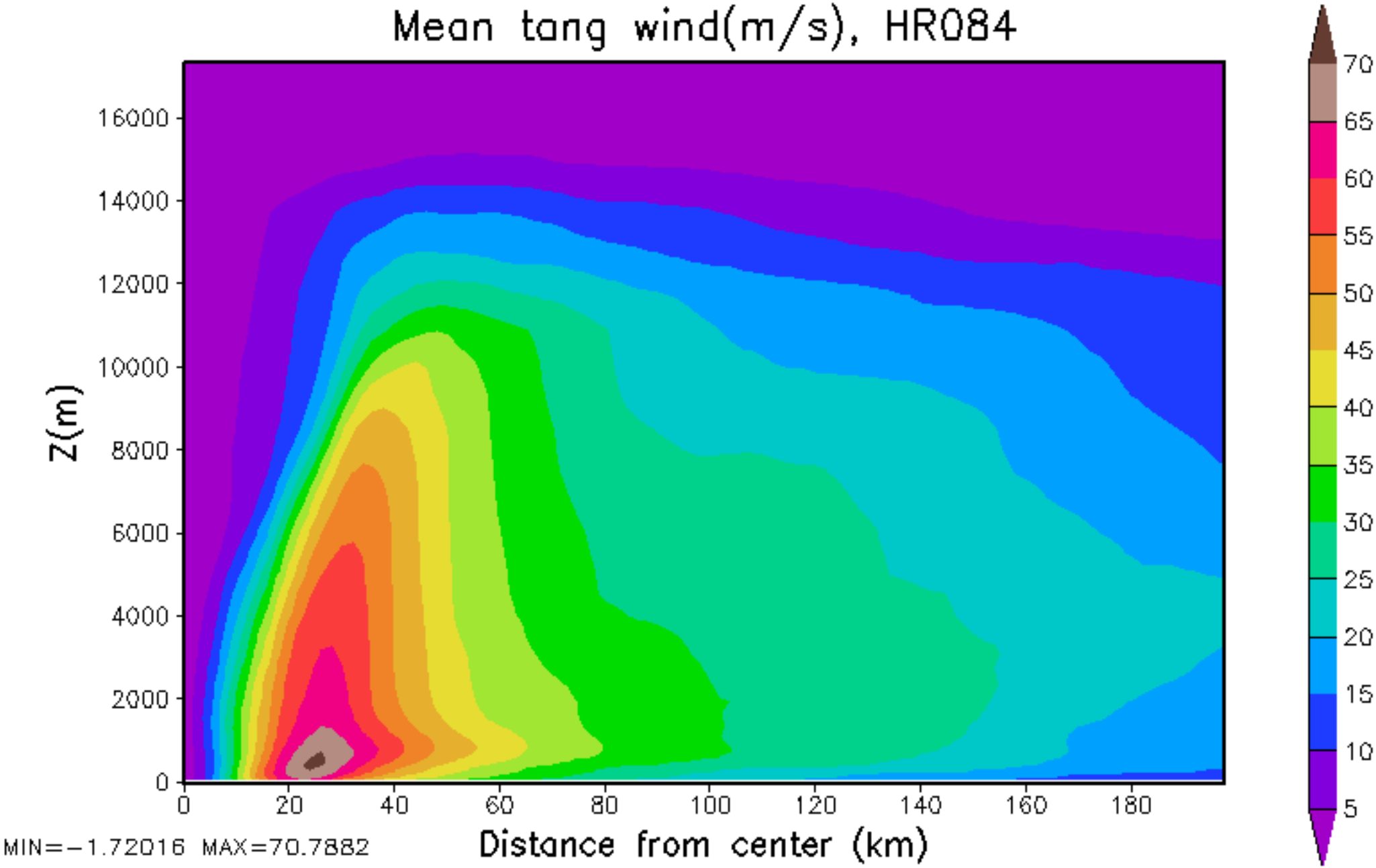
Mean tang wind(m/s), HR084
Z(m)
16000
14000
12000
10000
8000
6000
4000
2000
0
0
20
40
60
80
100
120
140
160
180
Distance from center (km)
MIN=-1.72016 MAX=70.7882
70
65
60
55
50
45
40
35
30
25
20
15
10
5

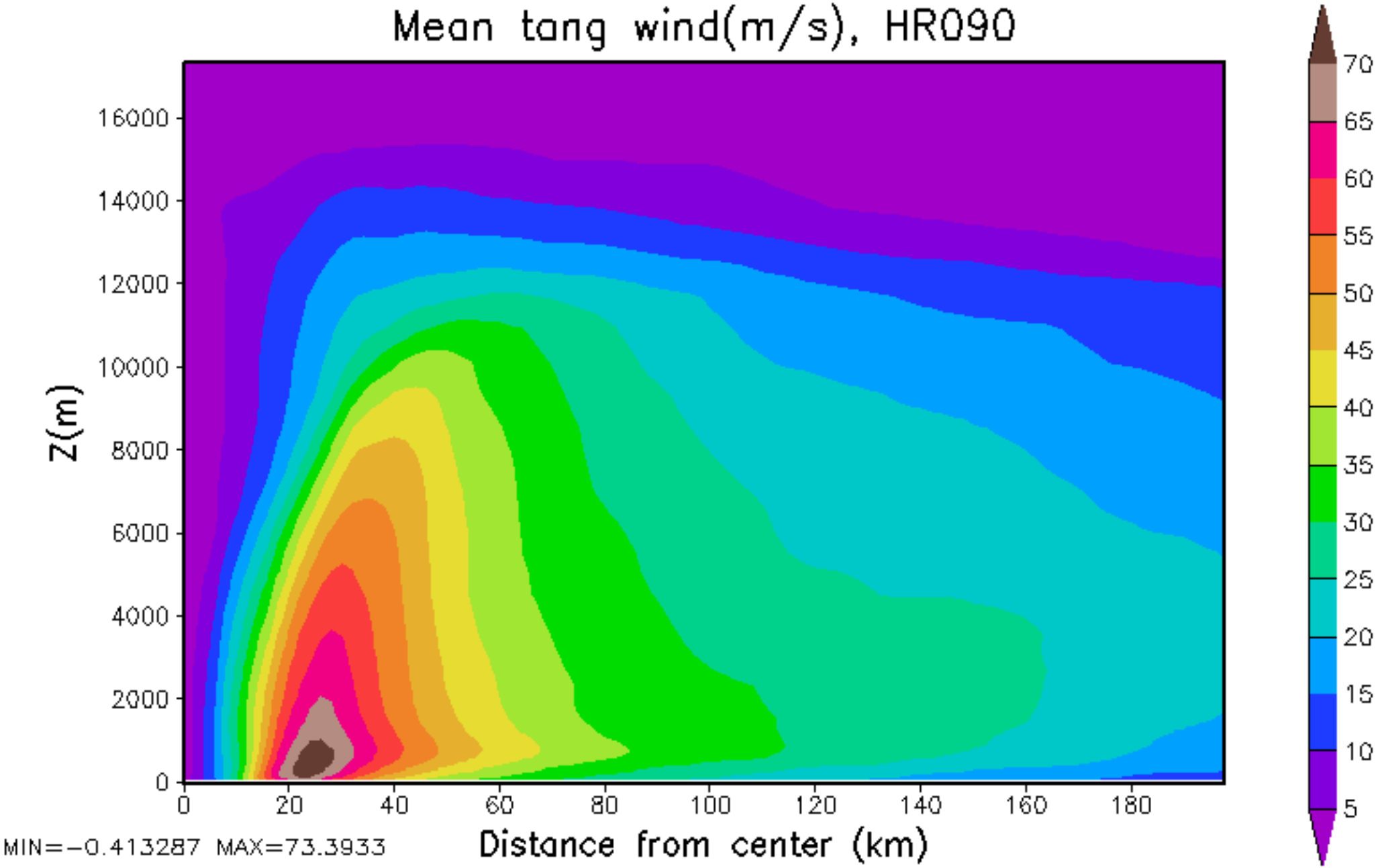
Mean tang wind(m/s), HR090
Z(m)
16000
14000
12000
10000
8000
6000
4000
2000
0
0
20
40
60
80
100
120
140
160
180
Distance from center (km)
MIN=-0.413287 MAX=73.3933
70
65
60
55
50
45
40
35
30
25
20
15
10
5

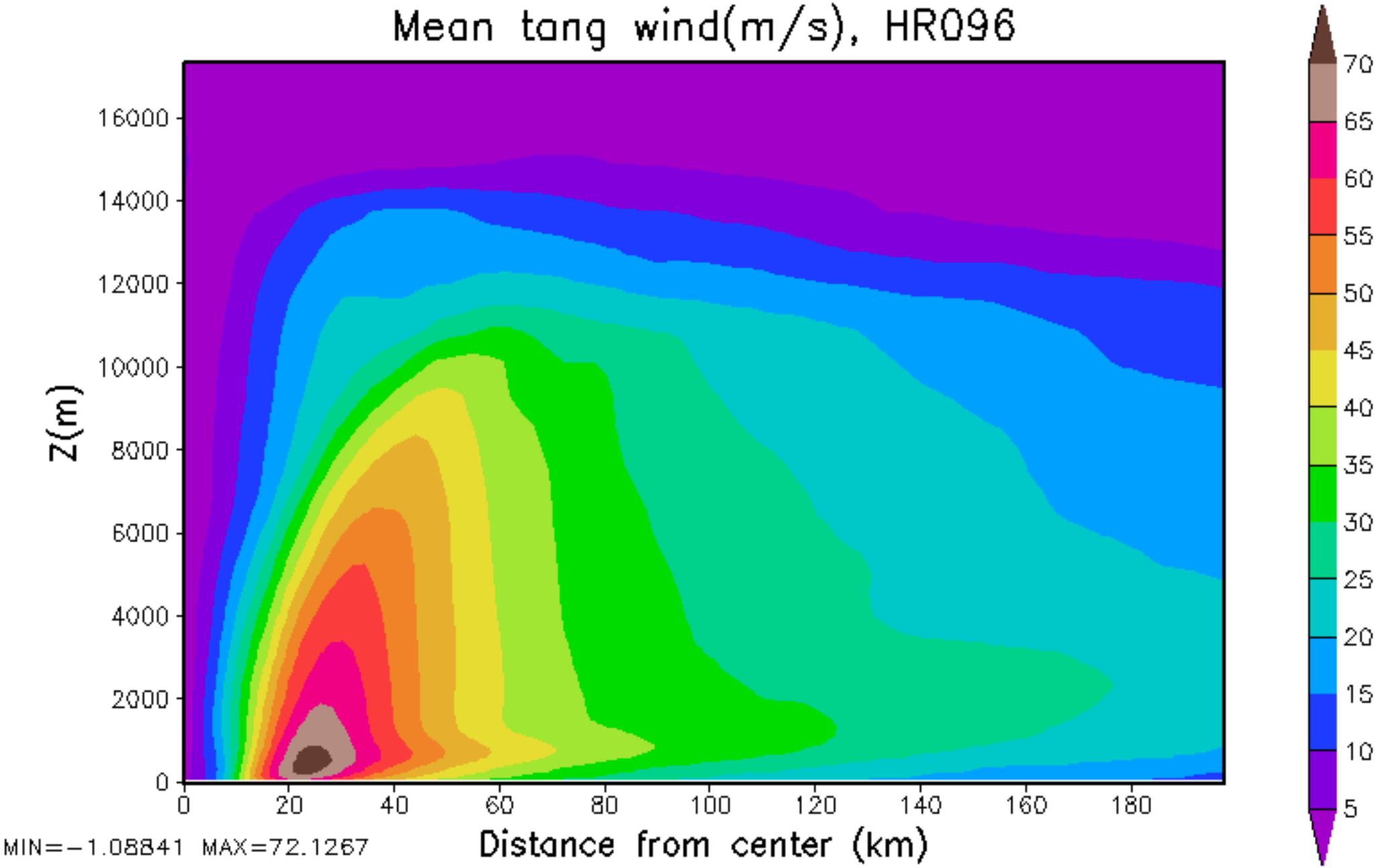
Mean tang wind(m/s), HR096
Z(m)
16000
14000
12000
10000
8000
6000
4000
2000
0
0
20
40
60
80
100
120
140
160
180
Distance from center (km)
MIN=-1.08841 MAX=72.1267
70
65
60
55
50
45
40
35
30
25
20
15
10
5

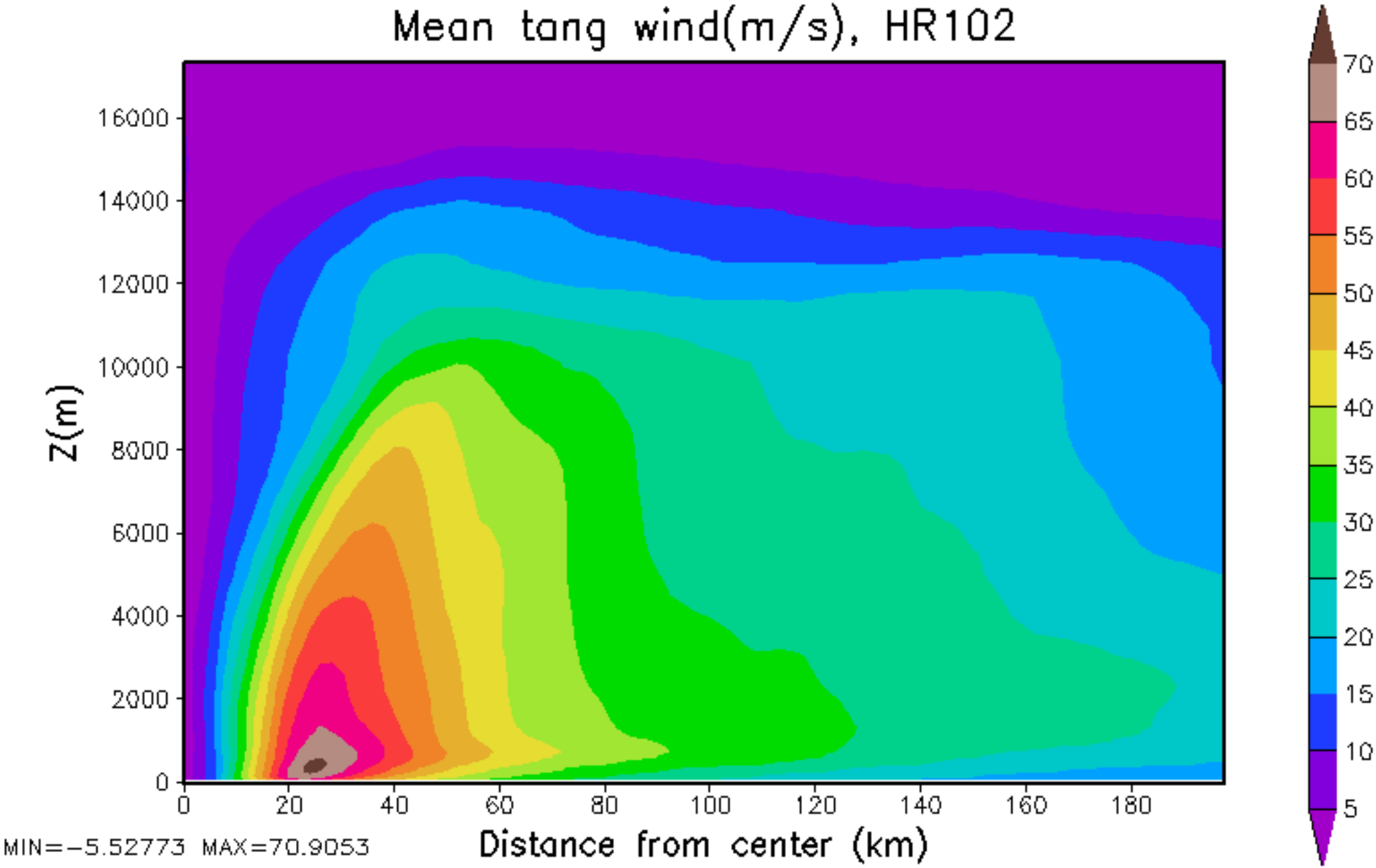
Mean tang wind(m/s), HR102
Z(m)
16000
14000
12000
10000
8000
6000
4000
2000
0
0
20
40
60
80
100
120
140
160
180
Distance from center (km)
MIN=-5.52773 MAX=70.9053
70
65
60
55
50
45
40
35
30
25
20
15
10
5

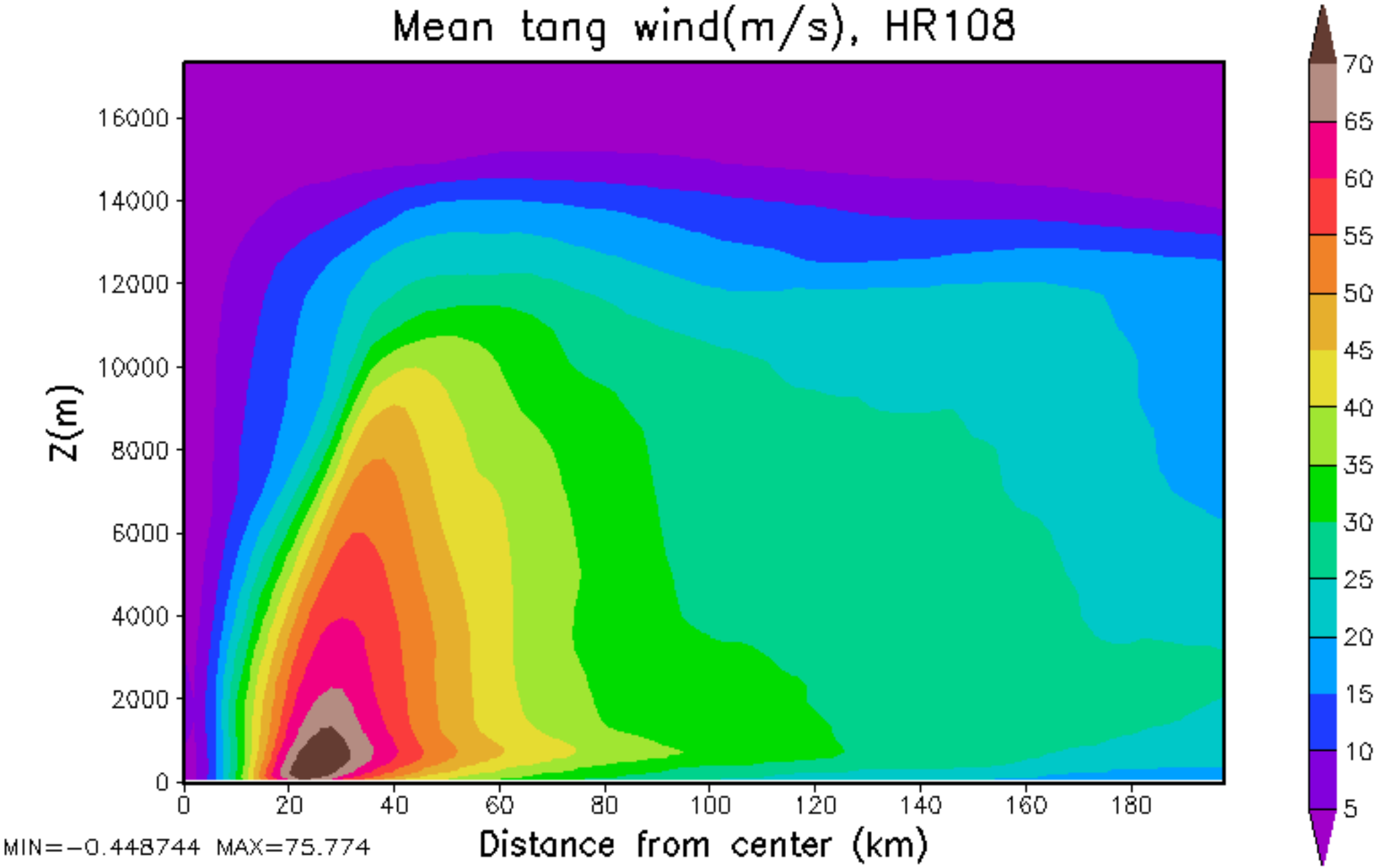
Mean tang wind(m/s), HR108
Z(m)
16000
14000
12000
10000
8000
6000
4000
2000
0
0
20
40
60
80
100
120
140
160
180
Distance from center (km)
MIN=-0.448744 MAX=75.774
70
65
60
55
50
45
40
35
30
25
20
15
10
5

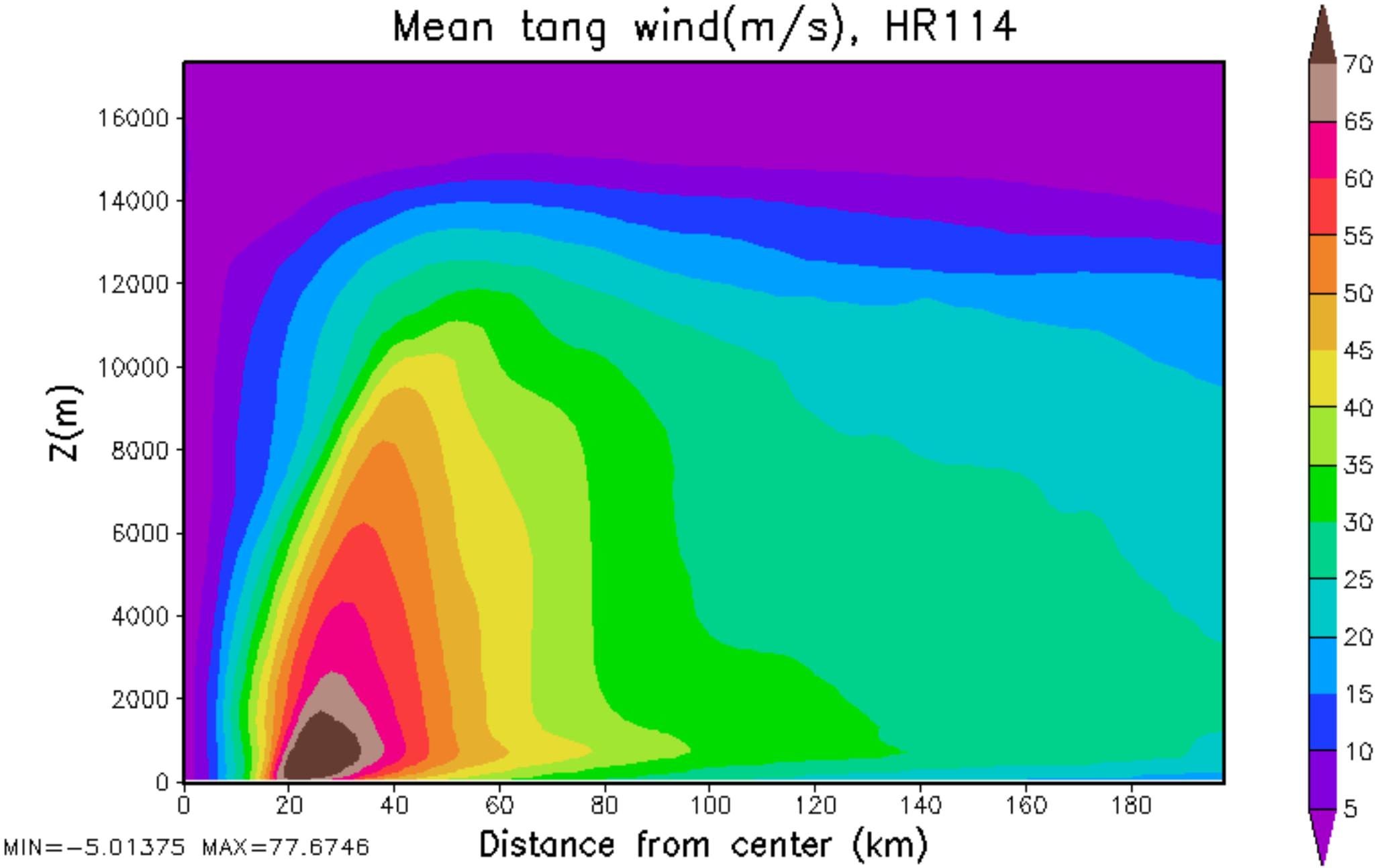
Mean tang wind(m/s), HR114
Z(m)
16000
14000
12000
10000
8000
6000
4000
2000
0
0
20
40
60
80
100
120
140
160
180
Distance from center (km)
MIN=-5.01375 MAX=77.6746
70
65
60
55
50
45
40
35
30
25
20
15
10
5

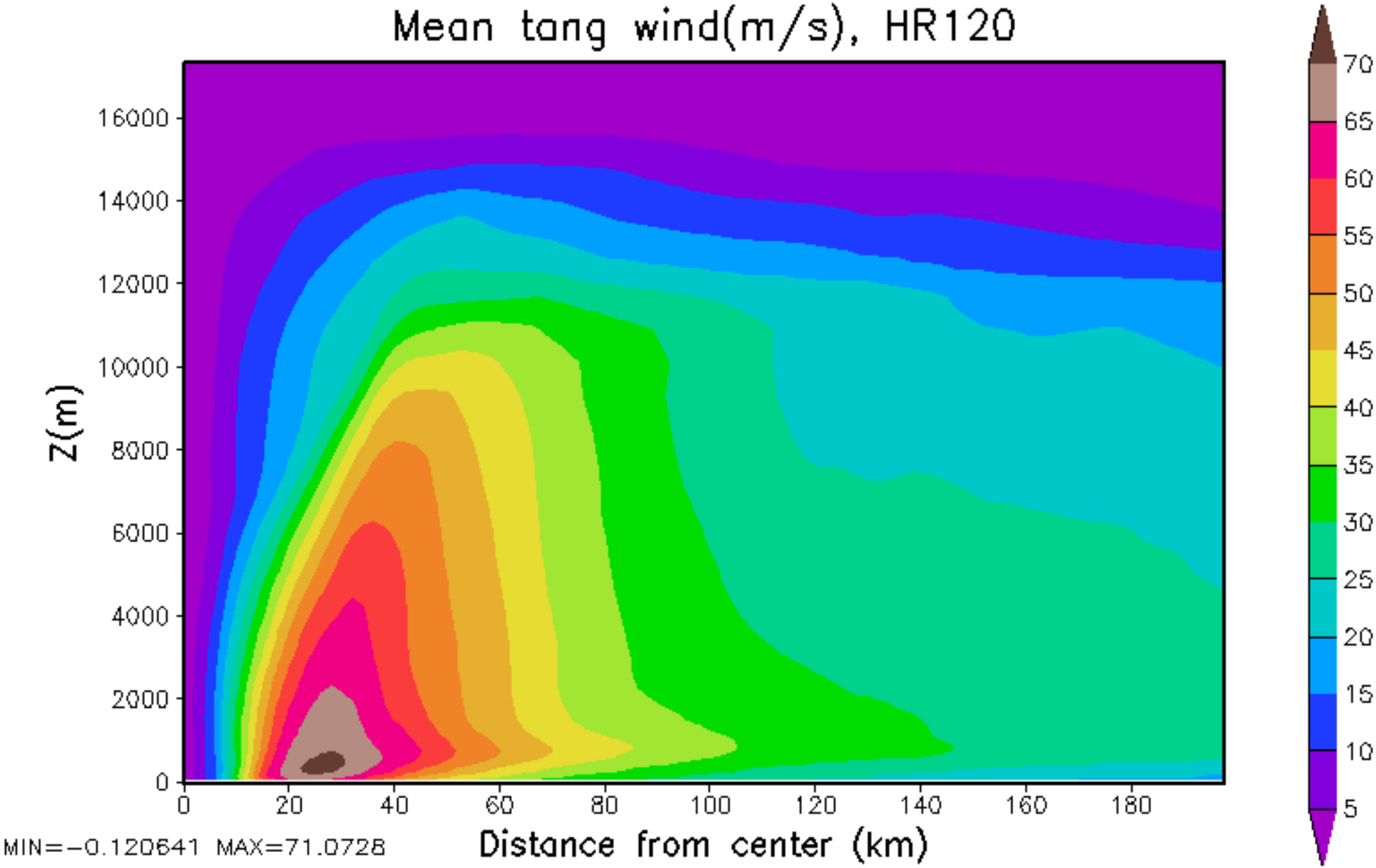
Mean tang wind(m/s), HR120
Z(m)
16000
14000
12000
10000
8000
6000
4000
2000
0
0
20
40
60
80
100
120
140
160
180
Distance from center (km)
MIN=-0.120641 MAX=71.0728
70
65
60
55
50
45
40
35
30
25
20
15
10
5

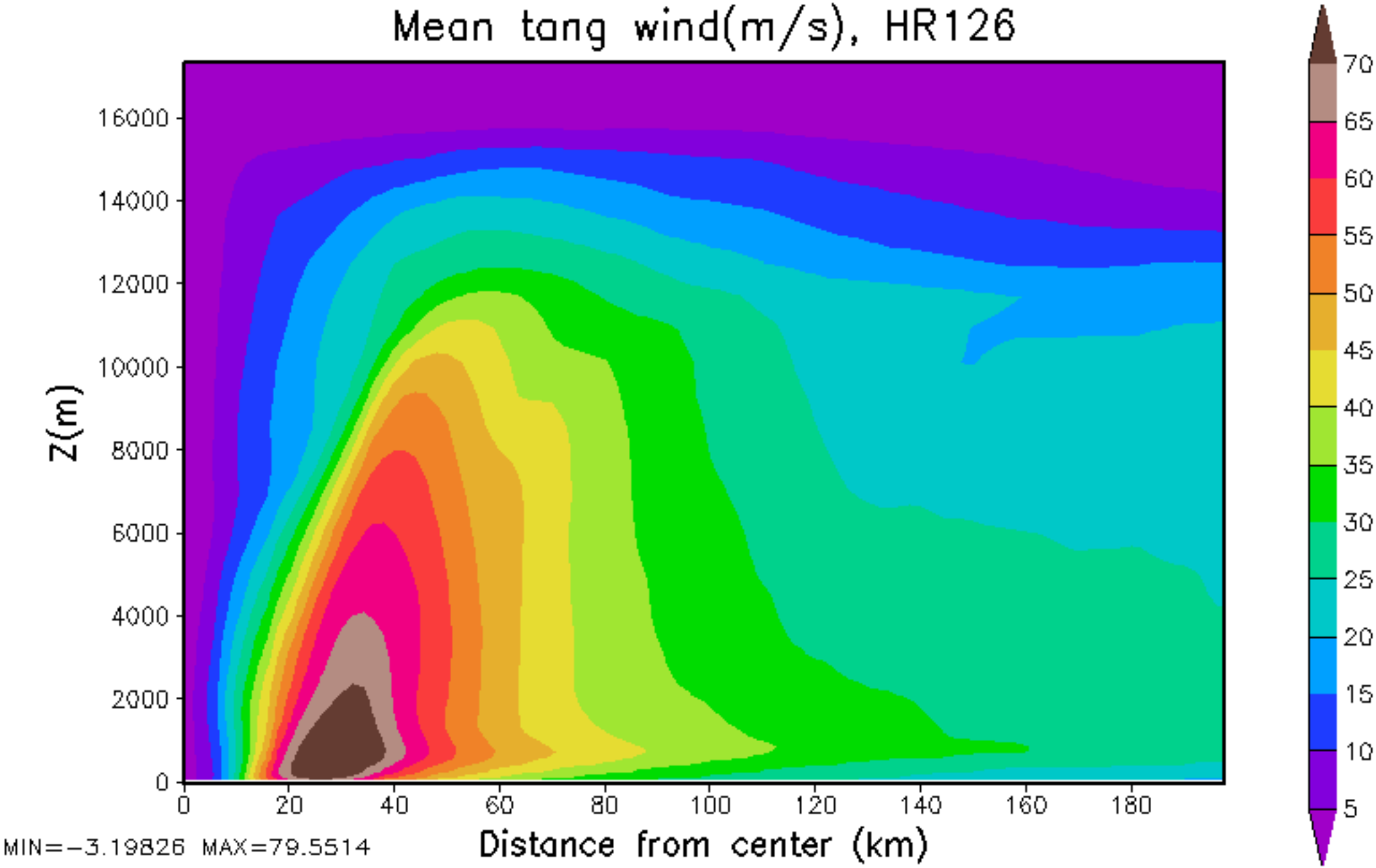
Mean tang wind(m/s), HR126
Z(m)
16000
14000
12000
10000
8000
6000
4000
2000
0
0
20
40
60
80
100
120
140
160
180
Distance from center (km)
MIN=-3.19826 MAX=79.5514
70
65
60
55
50
45
40
35
30
25
20
15
10
5

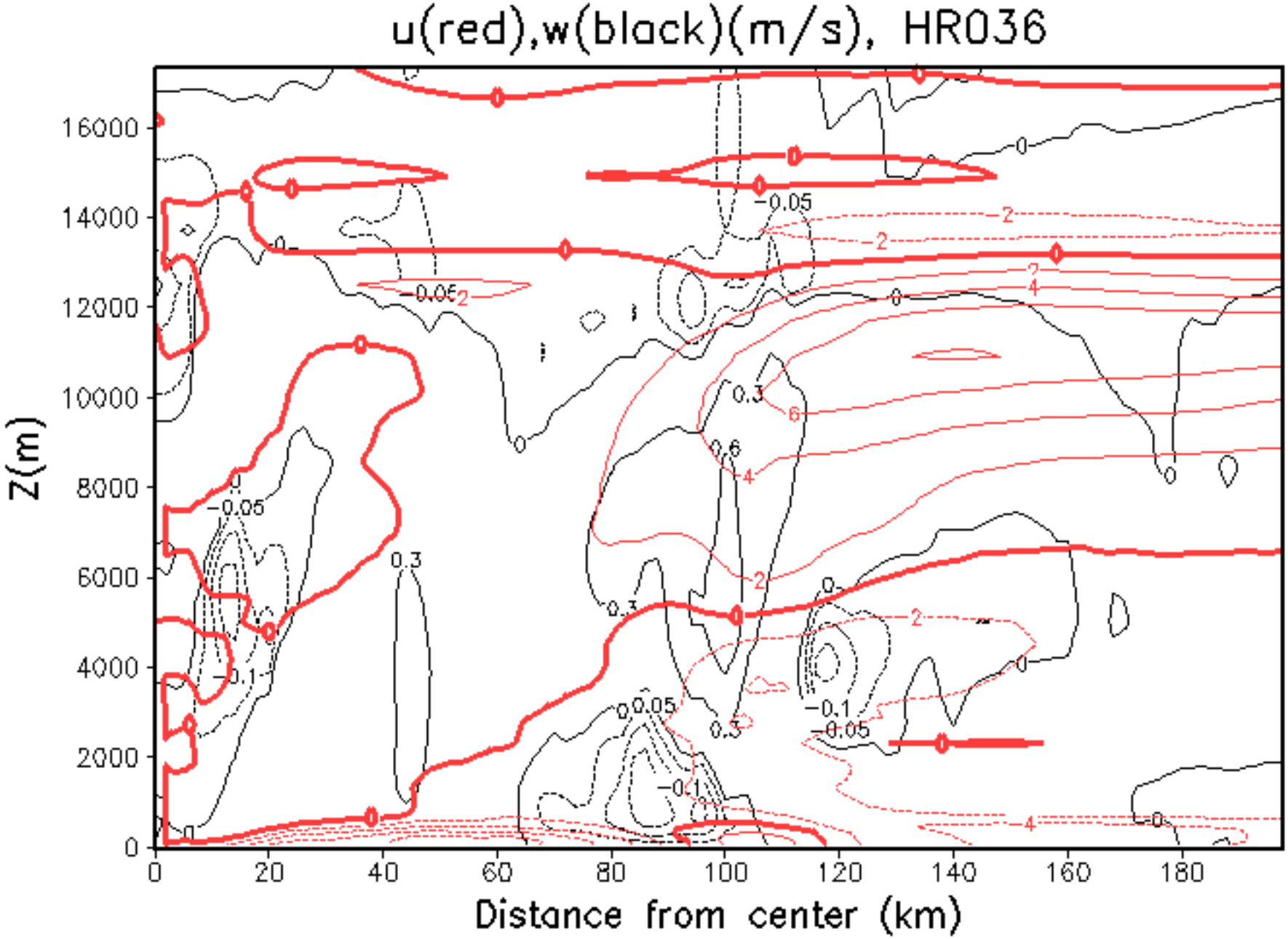
u(red),w(black)(m/s), HR036
Z(m)
Distance from center (km)
0
2000
4000
6000
8000
10000
12000
14000
16000
0
20
40
60
80
100
120
140
160
180

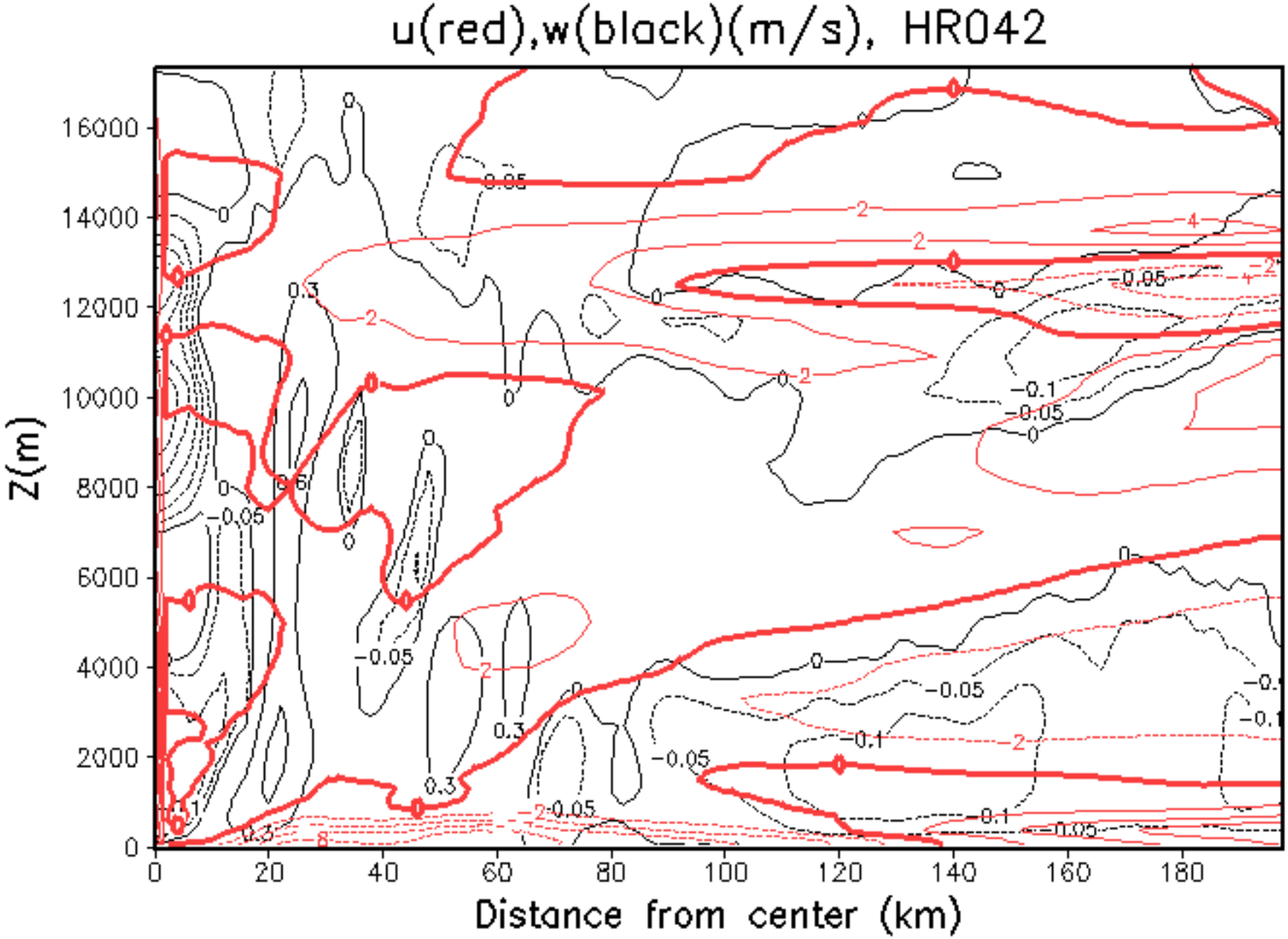
u(red),w(black)(m/s), HR042
Z(m)
Distance from center (km)
0
2000
4000
6000
8000
10000
12000
14000
16000
0
20
40
60
80
100
120
140
160
180

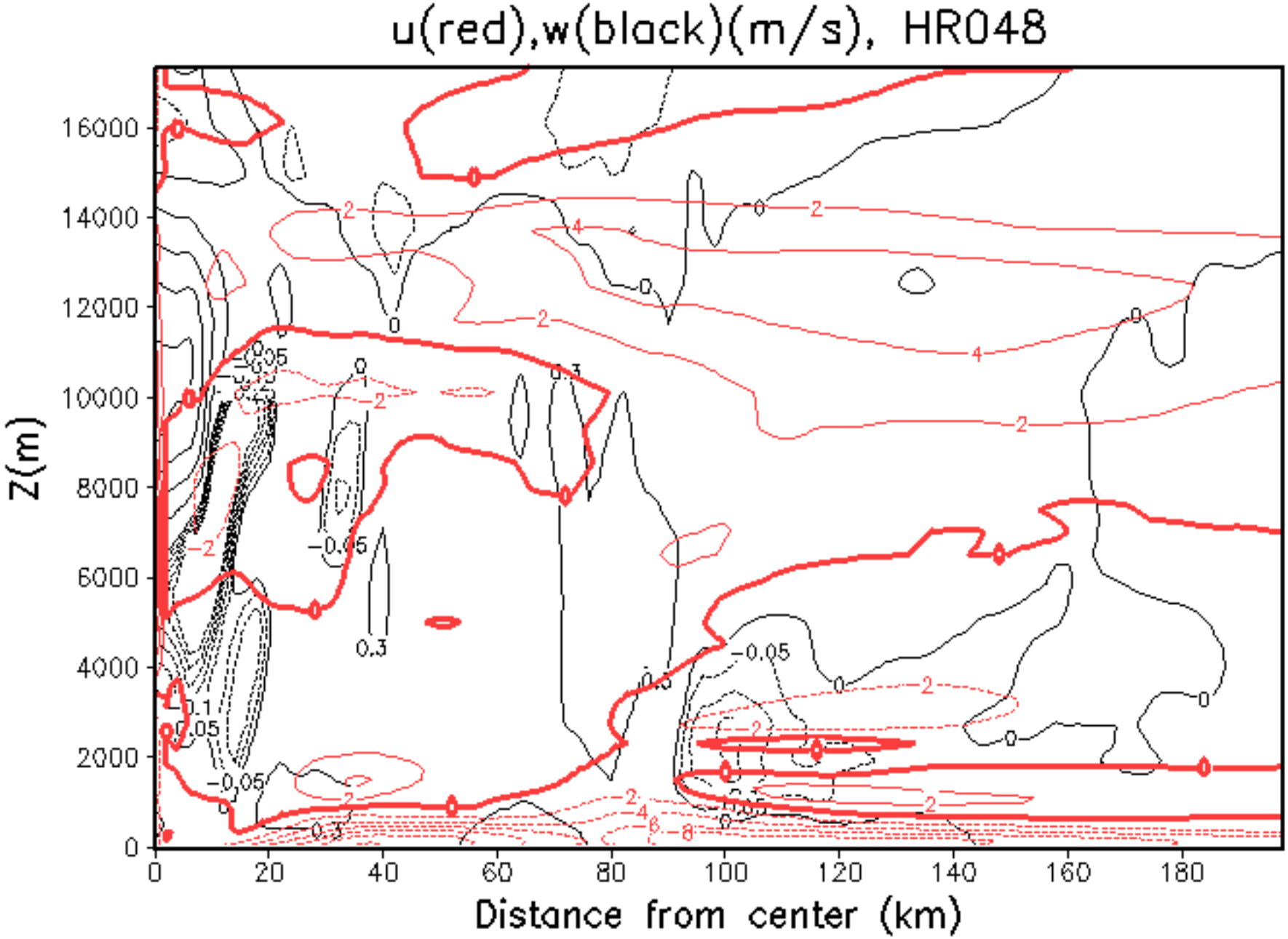
u(red),w(black)(m/s), HR048
Z(m)
Distance from center (km)
0
2000
4000
6000
8000
10000
12000
14000
16000
0
20
40
60
80
100
120
140
160
180

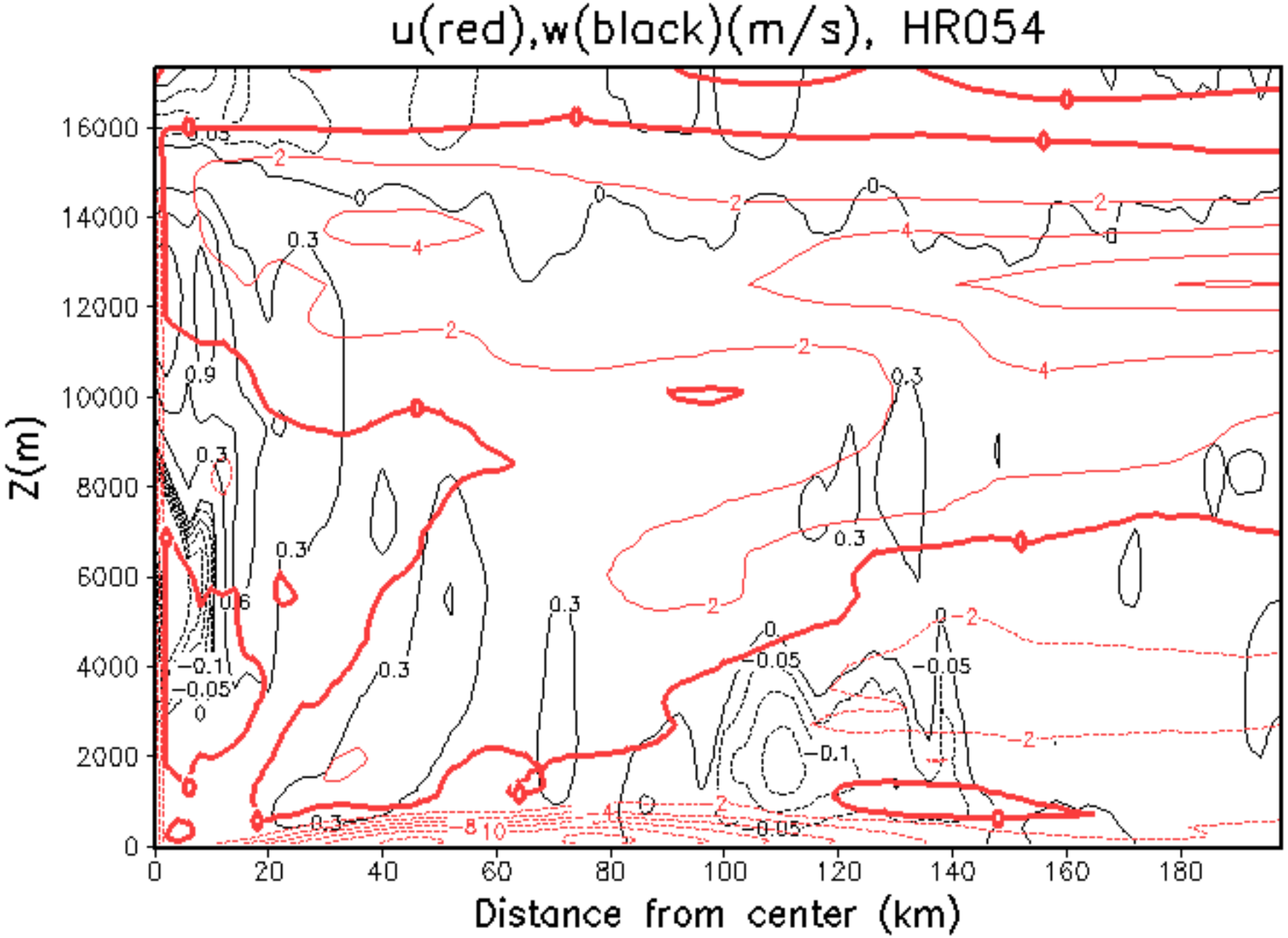
u(red),w(black)(m/s), HR054
Z(m)
Distance from center (km)
0
2000
4000
6000
8000
10000
12000
14000
16000
0
20
40
60
80
100
120
140
160
180

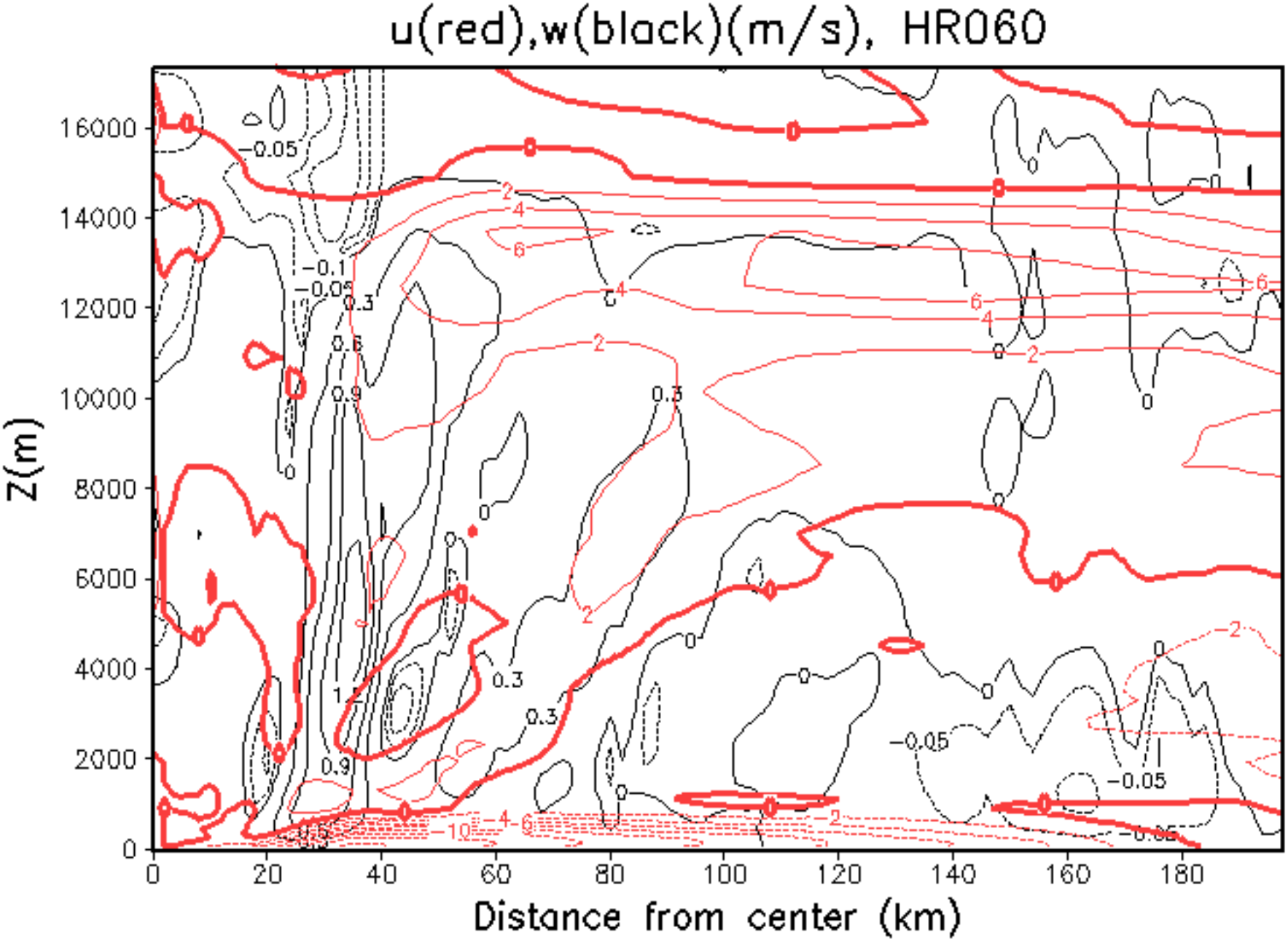
u(red),w(black)(m/s), HR060
Z(m)
Distance from center (km)
0
2000
4000
6000
8000
10000
12000
14000
16000
0
20
40
60
80
100
120
140
160
180

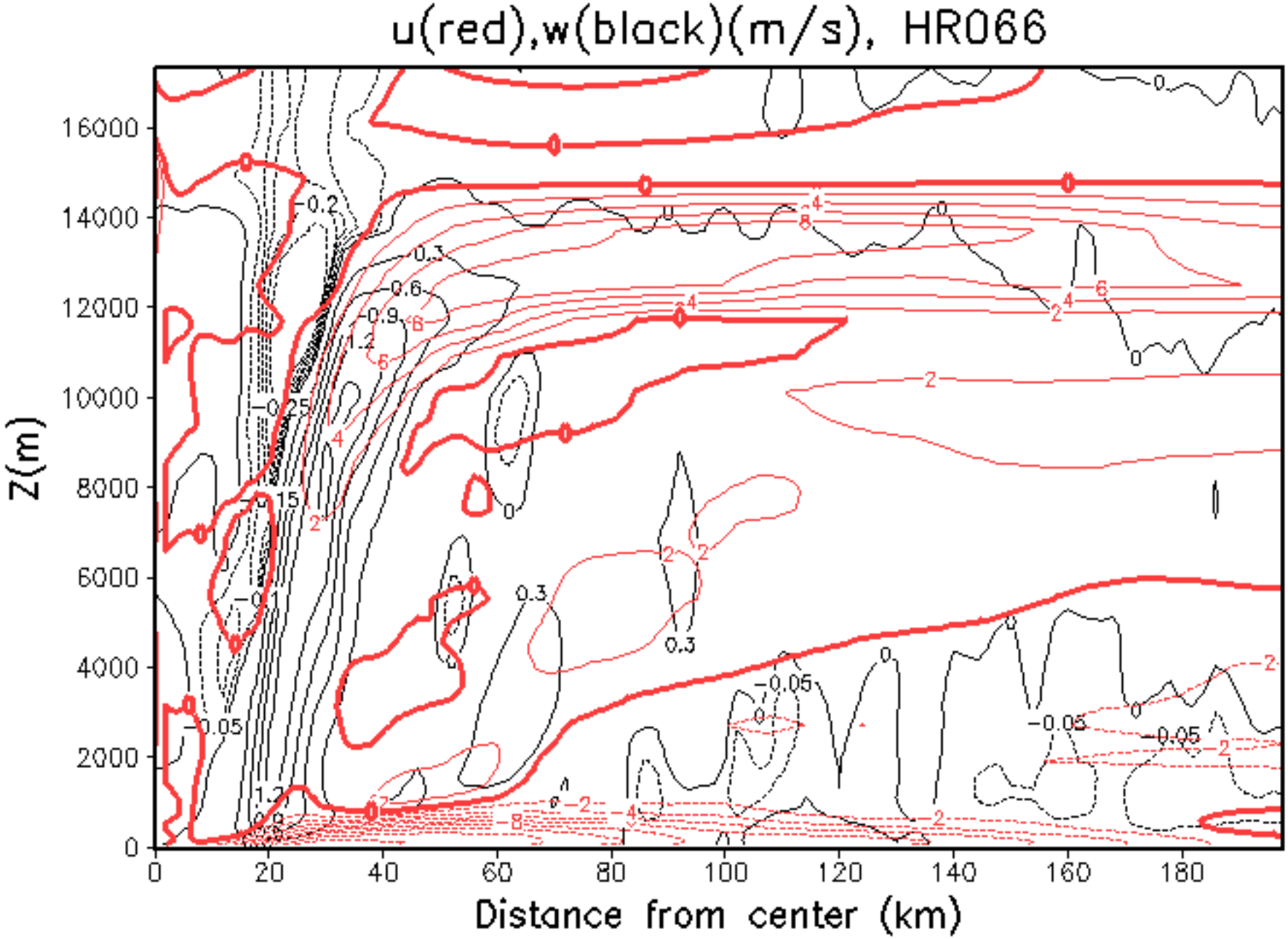
u(red),w(black)(m/s), HR066
Z(m)
Distance from center (km)
0
2000
4000
6000
8000
10000
12000
14000
16000
0
20
40
60
80
100
120
140
160
180

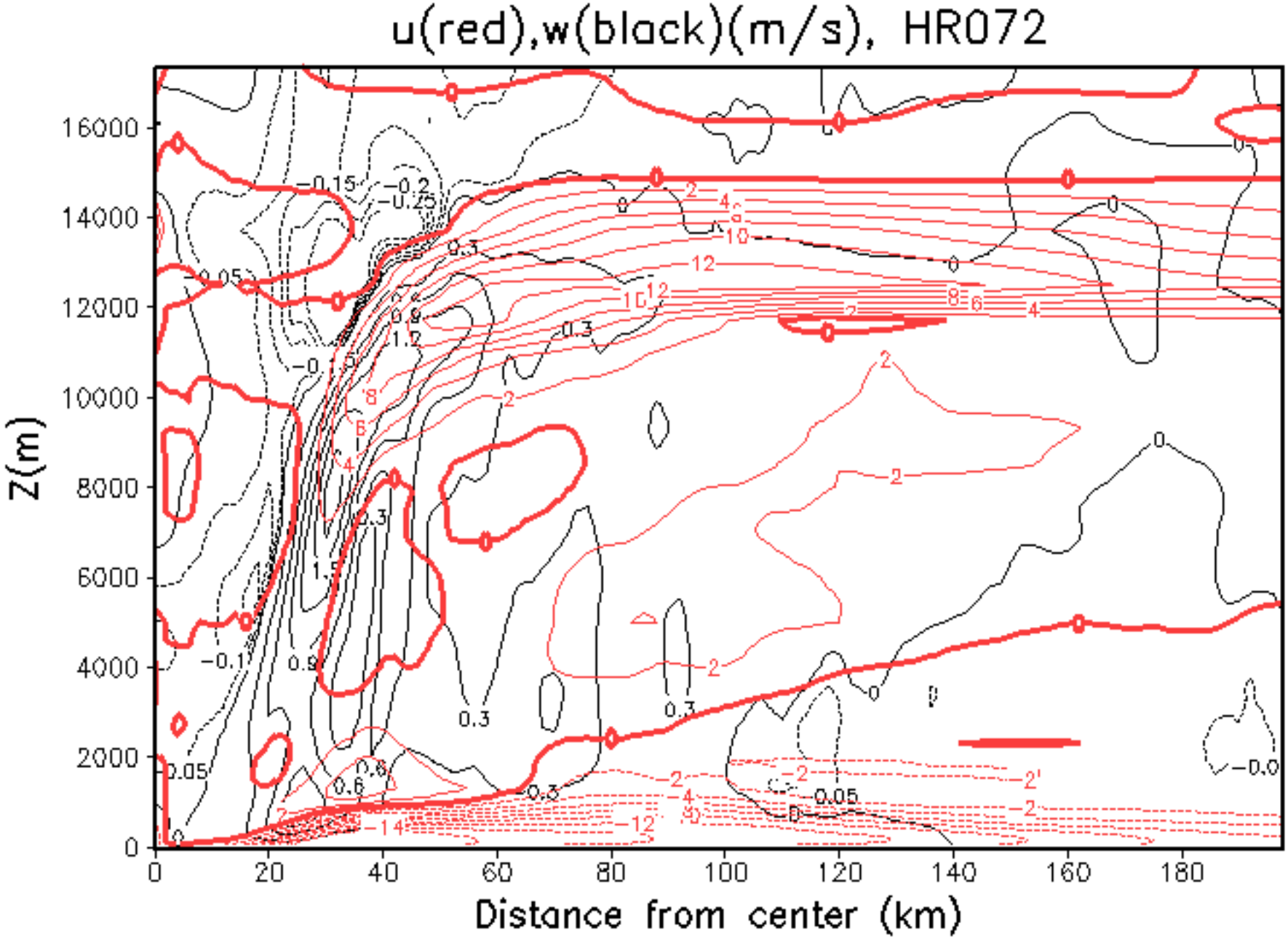
u(red),w(black)(m/s), HR072
Z(m)
Distance from center (km)
0
2000
4000
6000
8000
10000
12000
14000
16000
0
20
40
60
80
100
120
140
160
180

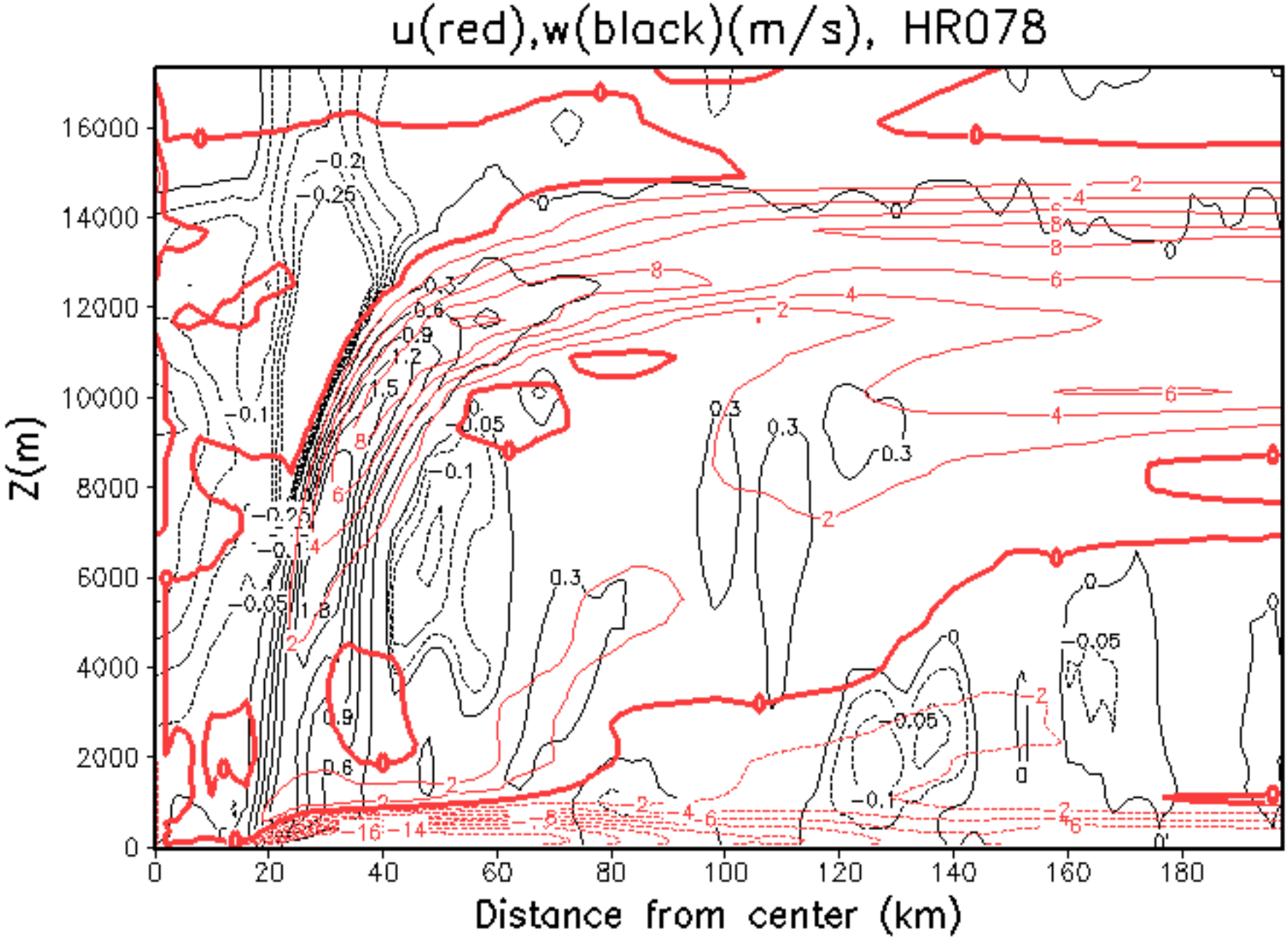
u(red),w(black)(m/s), HR078
Z(m)
Distance from center (km)
0
2000
4000
6000
8000
10000
12000
14000
16000
0
20
40
60
80
100
120
140
160
180

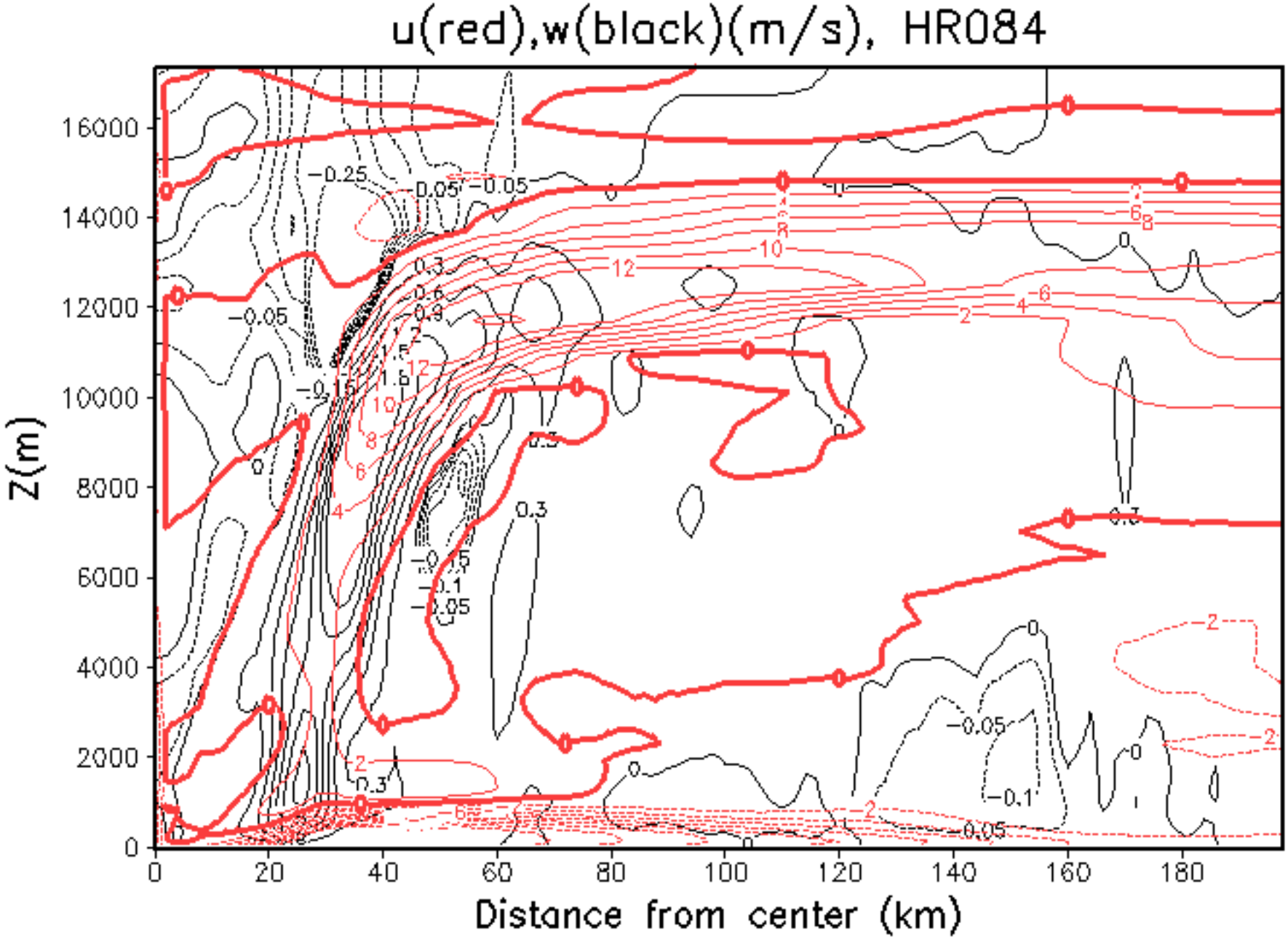
u(red),w(black)(m/s), HR084
Z(m)
Distance from center (km)
0
2000
4000
6000
8000
10000
12000
14000
16000
0
20
40
60
80
100
120
140
160
180

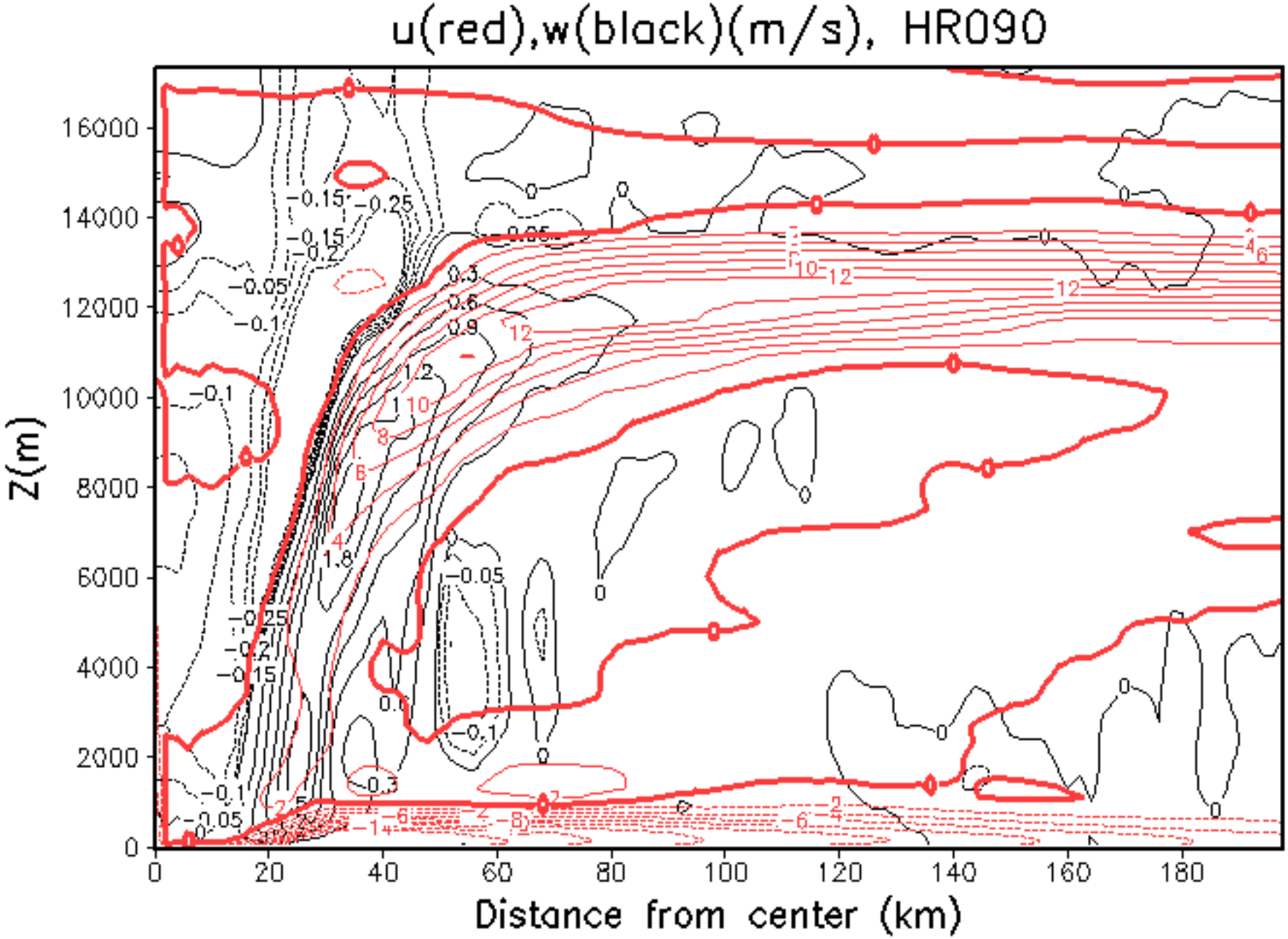
u(red),w(black)(m/s), HR090
Z(m)
Distance from center (km)
0
2000
4000
6000
8000
10000
12000
14000
16000
0
20
40
60
80
100
120
140
160
180

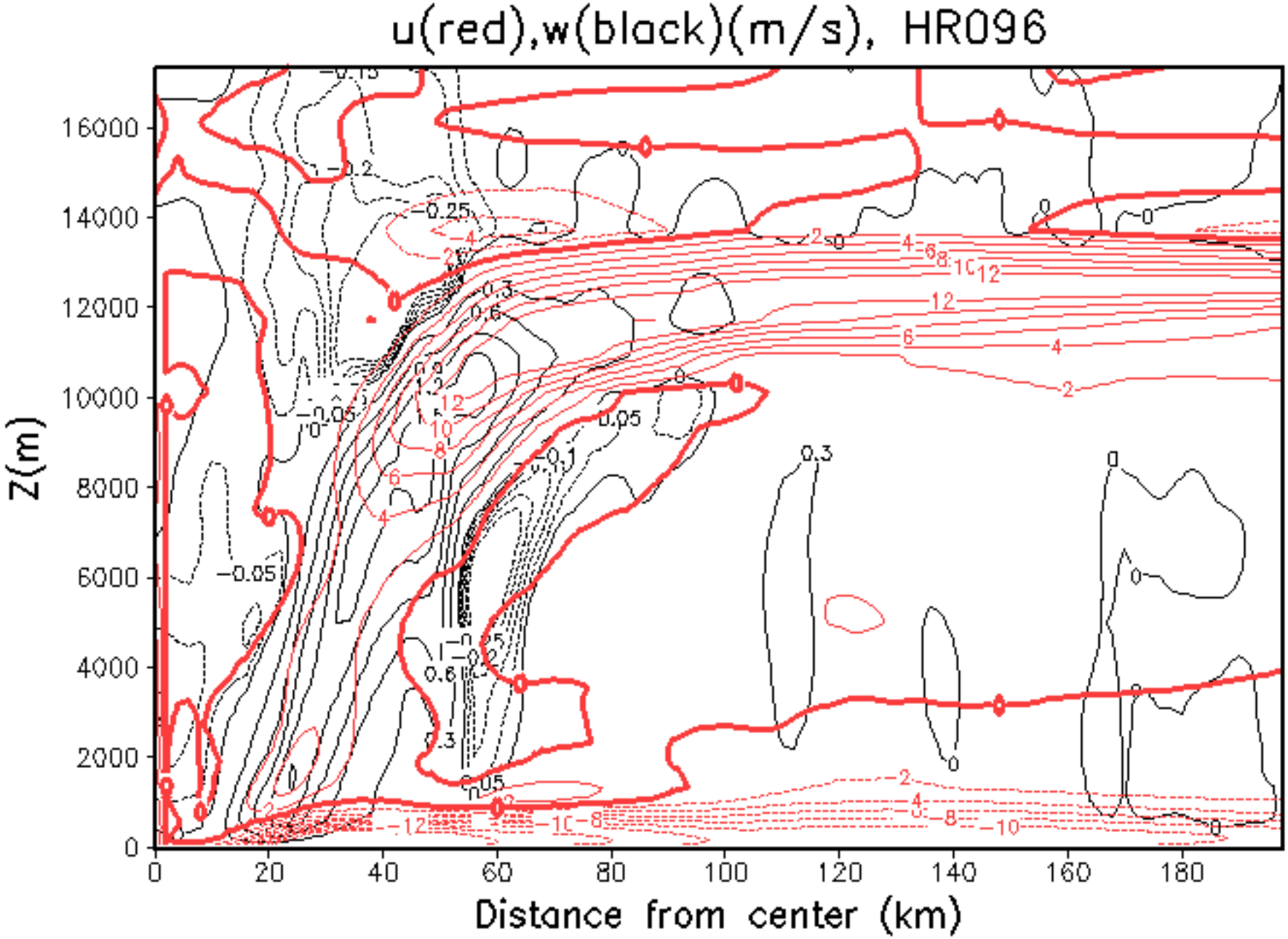
u(red),w(black)(m/s), HR096
Z(m)
Distance from center (km)
0
2000
4000
6000
8000
10000
12000
14000
16000
0
20
40
60
80
100
120
140
160
180

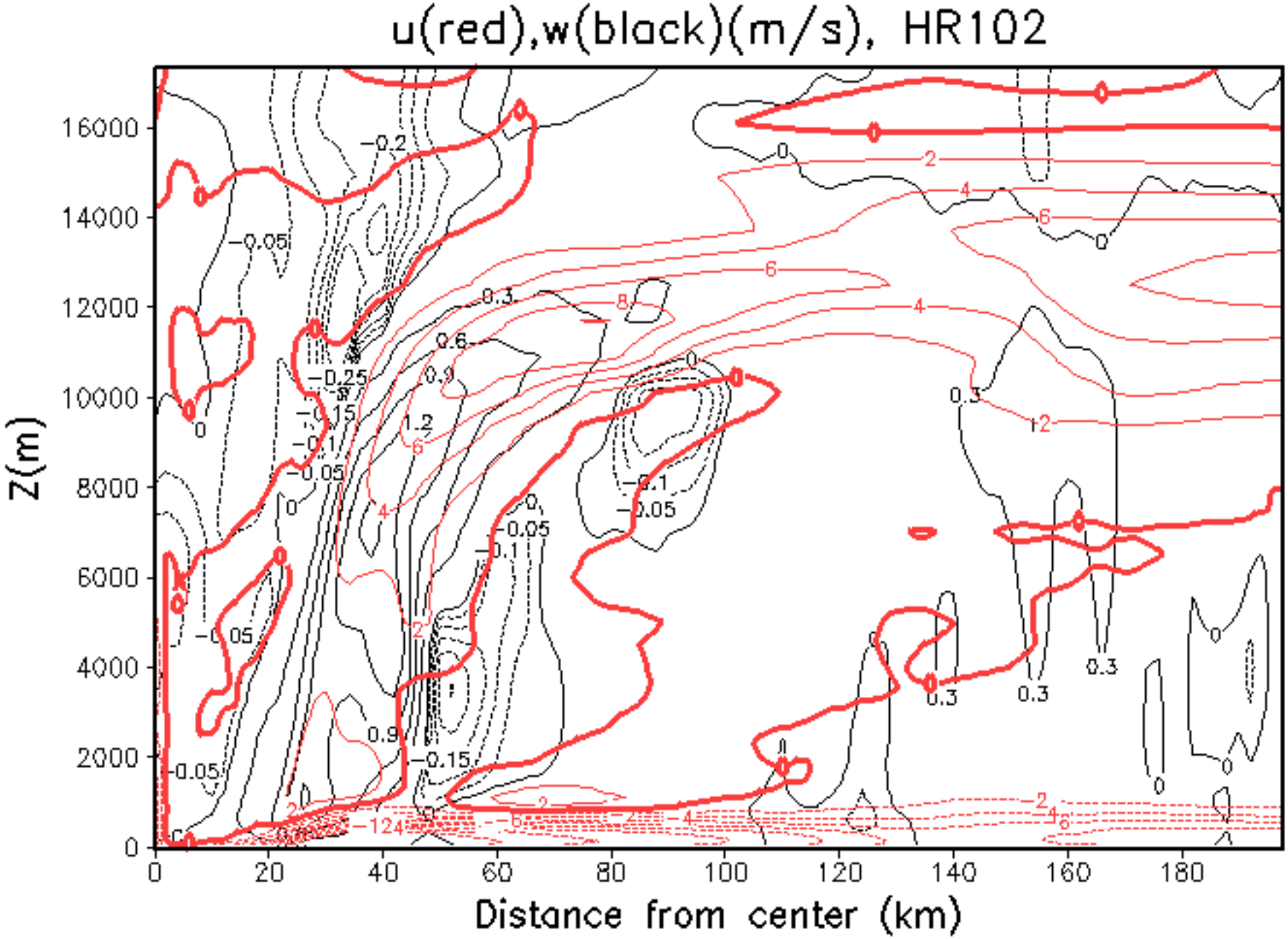
u(red),w(black)(m/s), HR102
Z(m)
Distance from center (km)
0
2000
4000
6000
8000
10000
12000
14000
16000
0
20
40
60
80
100
120
140
160
180

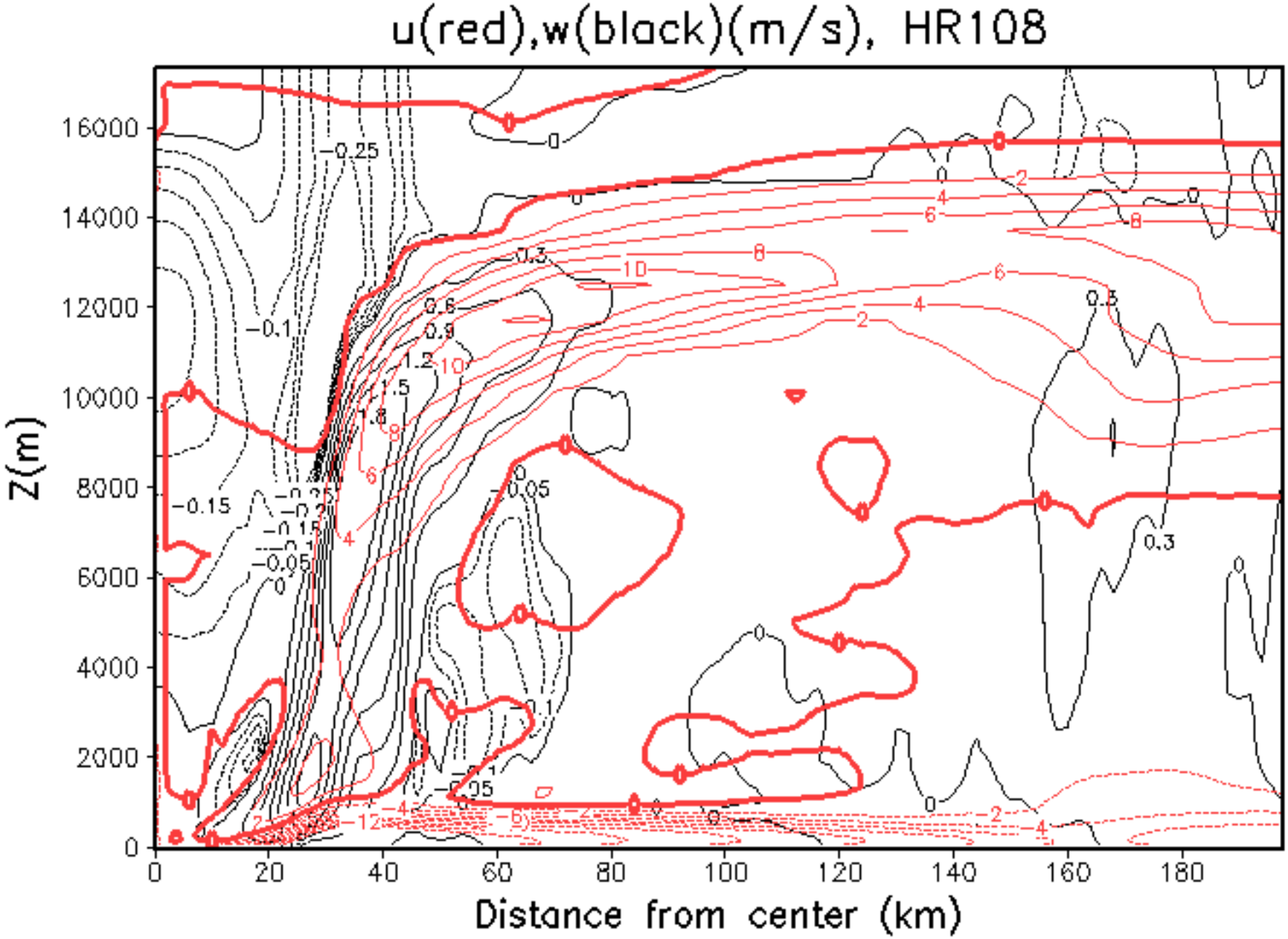
u(red),w(black)(m/s), HR108
Z(m)
Distance from center (km)
0
2000
4000
6000
8000
10000
12000
14000
16000
0
20
40
60
80
100
120
140
160
180

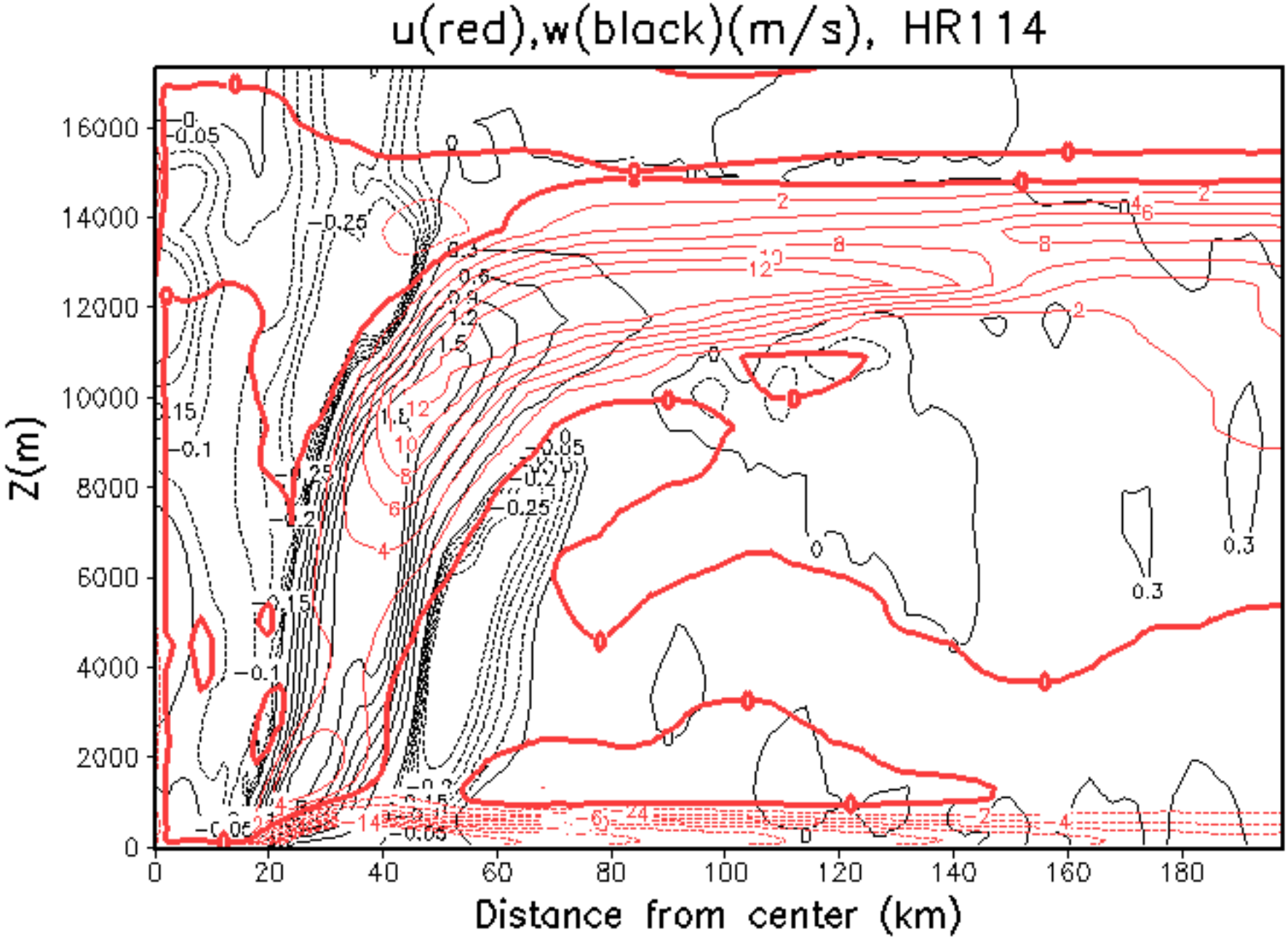
u(red),w(black)(m/s), HR114
Z(m)
Distance from center (km)
0
2000
4000
6000
8000
10000
12000
14000
16000
0
20
40
60
80
100
120
140
160
180

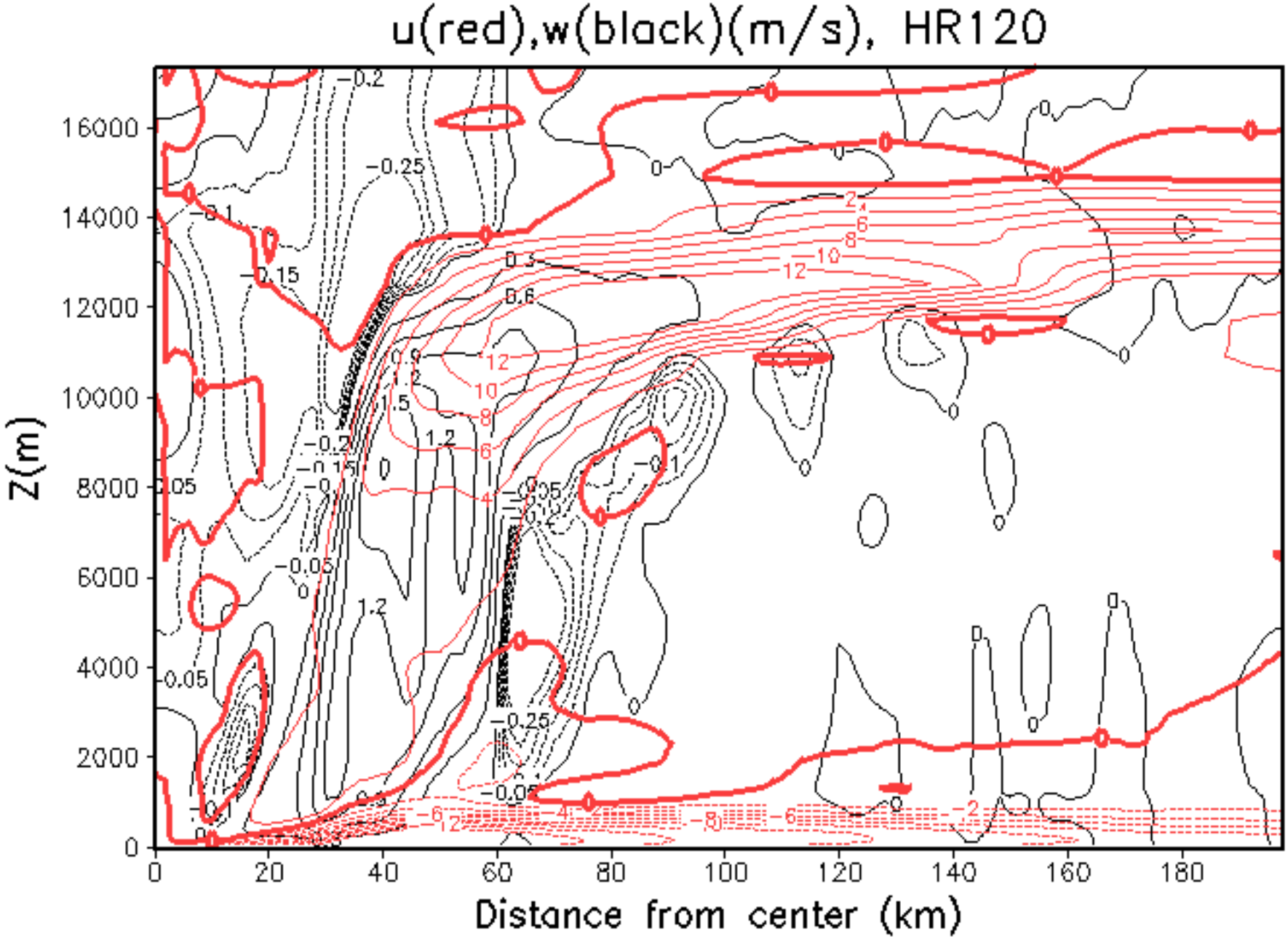
u(red),w(black)(m/s), HR120
Z(m)
Distance from center (km)
0
2000
4000
6000
8000
10000
12000
14000
16000
0
20
40
60
80
100
120
140
160
180

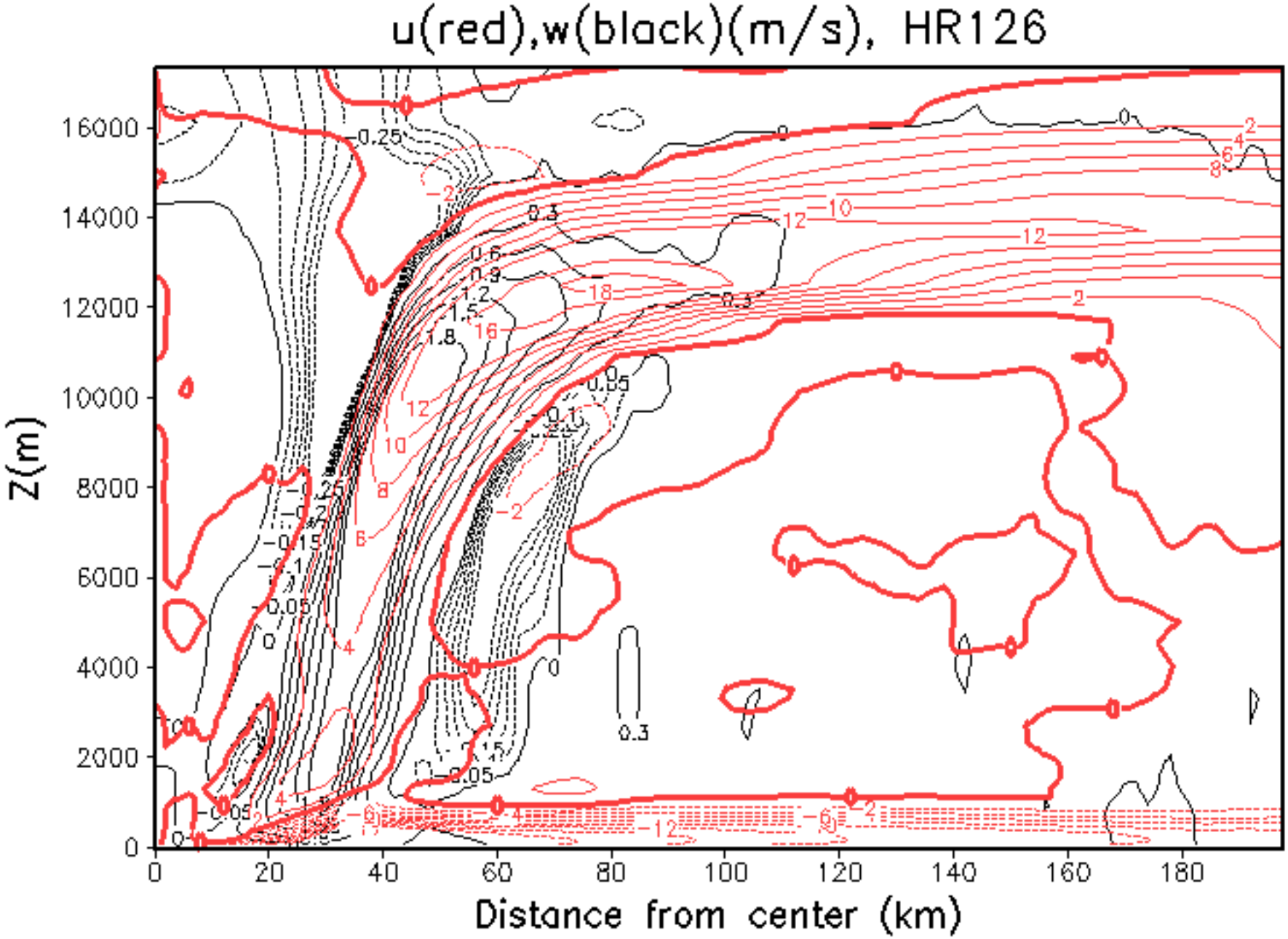
u(red),w(black)(m/s), HR126
Z(m)
Distance from center (km)
0
2000
4000
6000
8000
10000
12000
14000
16000
0
20
40
60
80
100
120
140
160
180