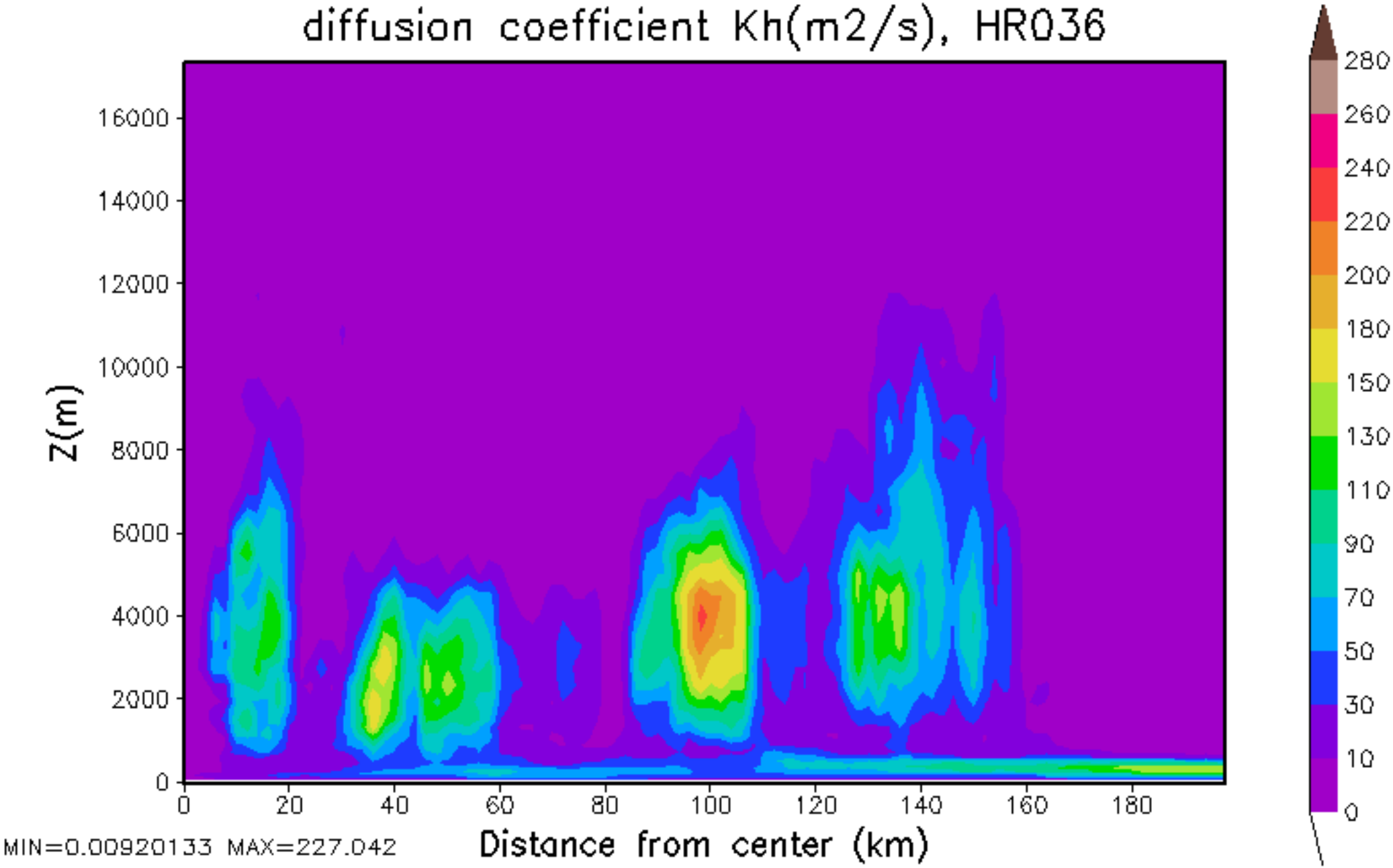
diffusion coefficient Kh(m2/s), HR036
Z(m)
16000
14000
12000
10000
8000
6000
4000
2000
0
0
20
40
60
80
100
120
140
160
180
Distance from center (km)
MIN=0.00920133 MAX=227.042
280
260
240
220
200
180
150
130
110
90
70
50
30
10
0

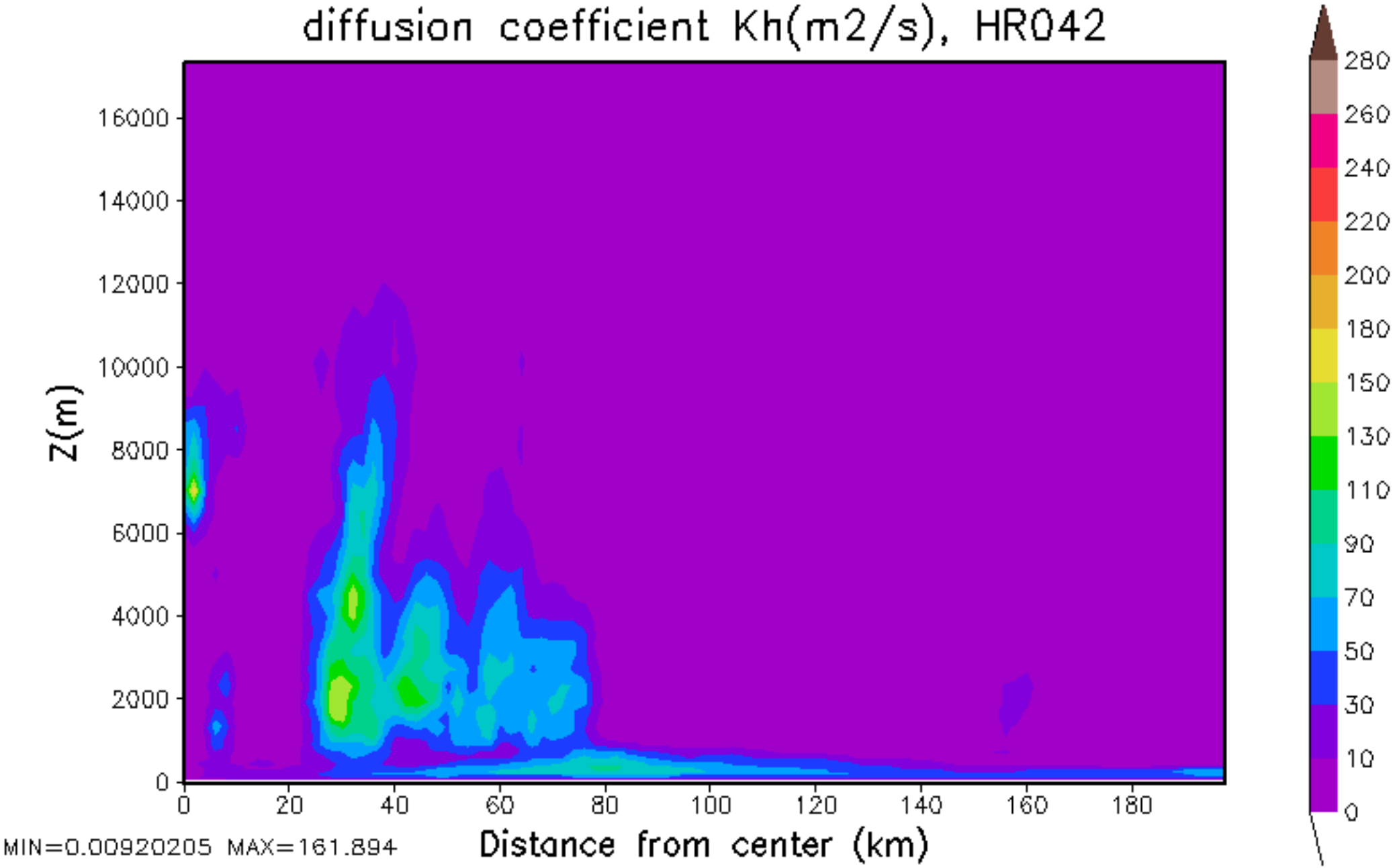
diffusion coefficient Kh(m2/s), HR042
Z(m)
16000
14000
12000
10000
8000
6000
4000
2000
0
0
20
40
60
80
100
120
140
160
180
Distance from center (km)
MIN=0.00920205 MAX=161.894
280
260
240
220
200
180
150
130
110
90
70
50
30
10
0

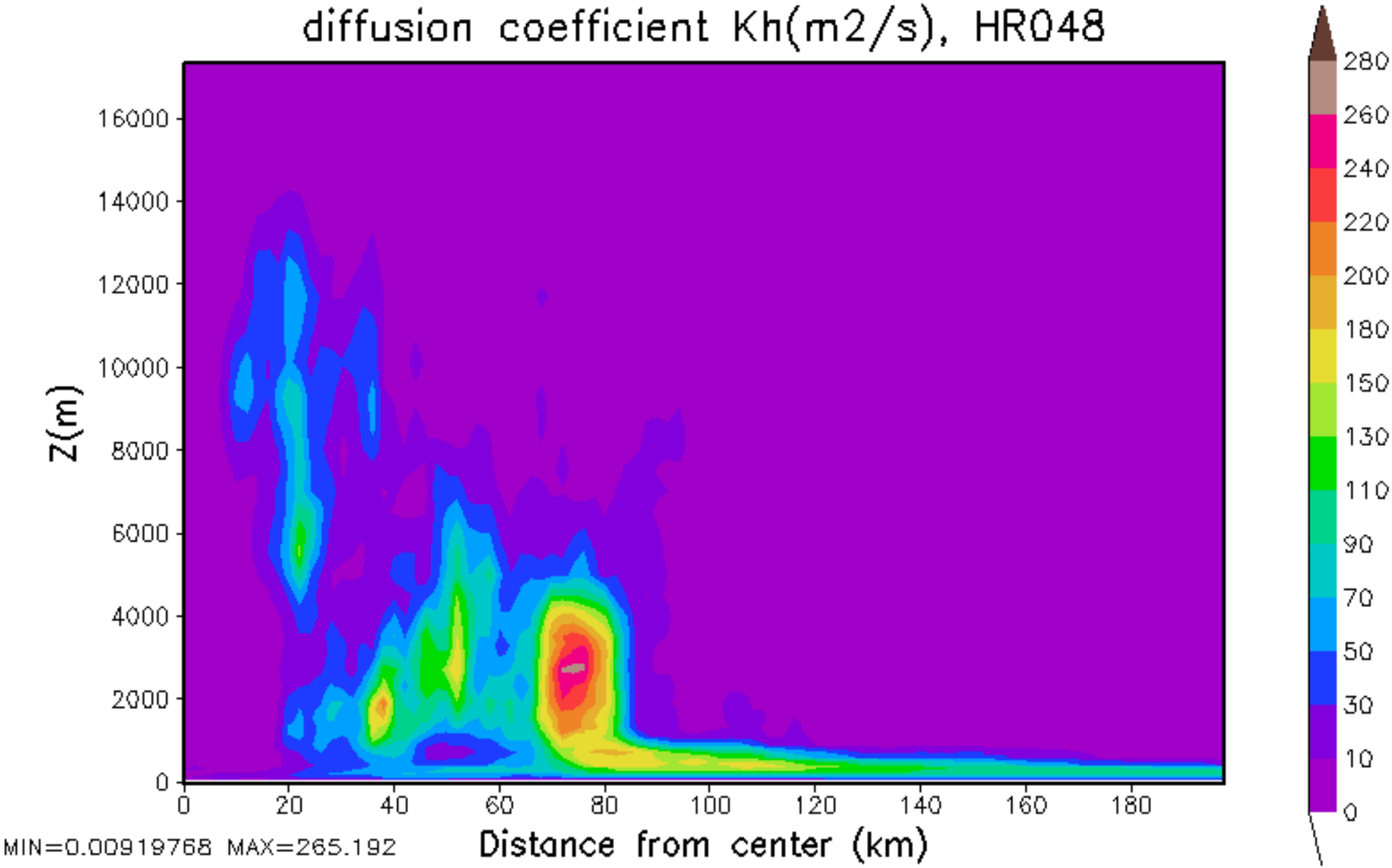
diffusion coefficient Kh(m2/s), HR048
Z(m)
16000
14000
12000
10000
8000
6000
4000
2000
0
0
20
40
60
80
100
120
140
160
180
Distance from center (km)
MIN=0.00919768 MAX=265.192
280
260
240
220
200
180
150
130
110
90
70
50
30
10
0

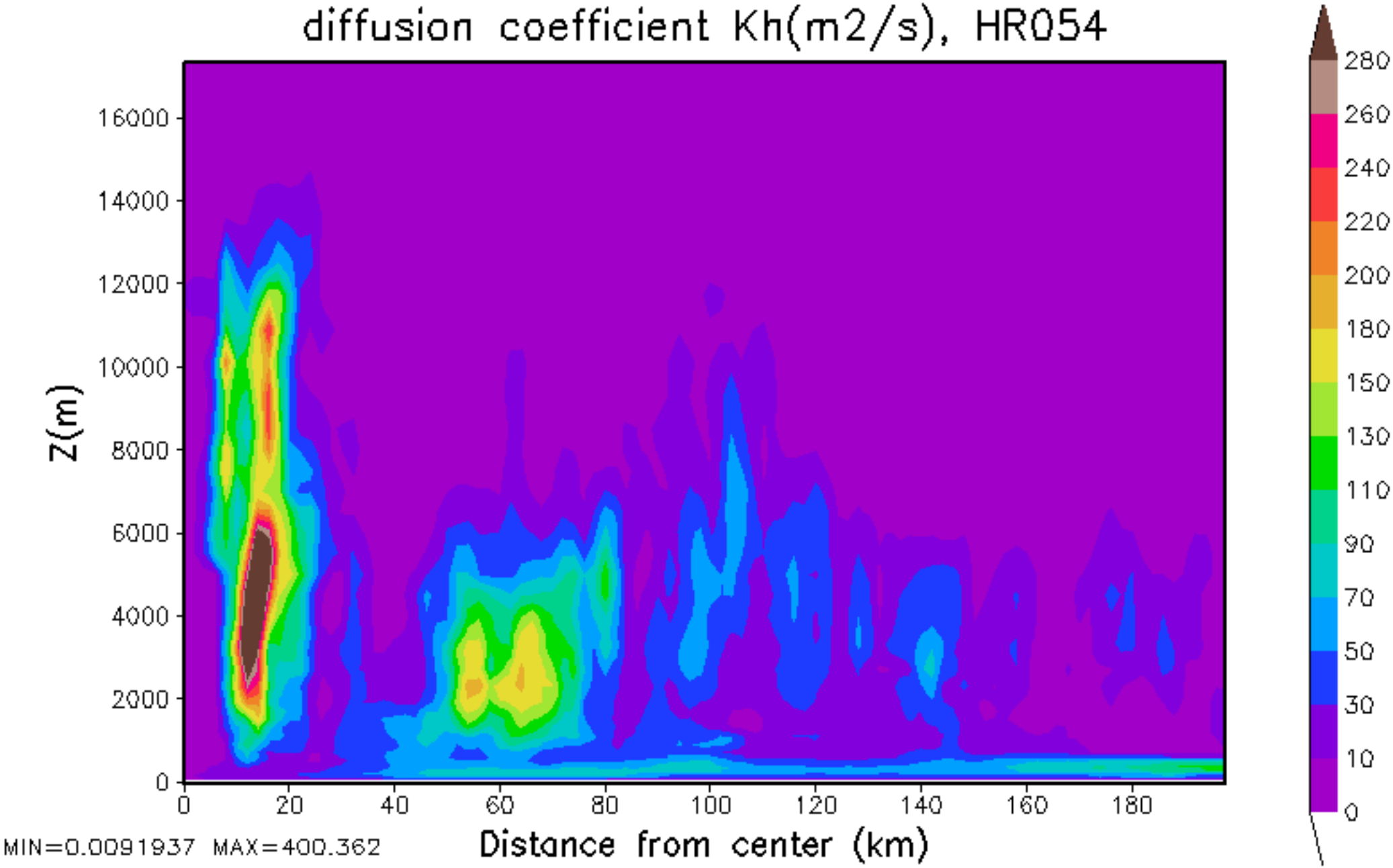
diffusion coefficient Kh(m2/s), HR054
Z(m)
16000
14000
12000
10000
8000
6000
4000
2000
0
0
20
40
60
80
100
120
140
160
180
Distance from center (km)
MIN=0.0091937 MAX=400.362
280
260
240
220
200
180
150
130
110
90
70
50
30
10
0

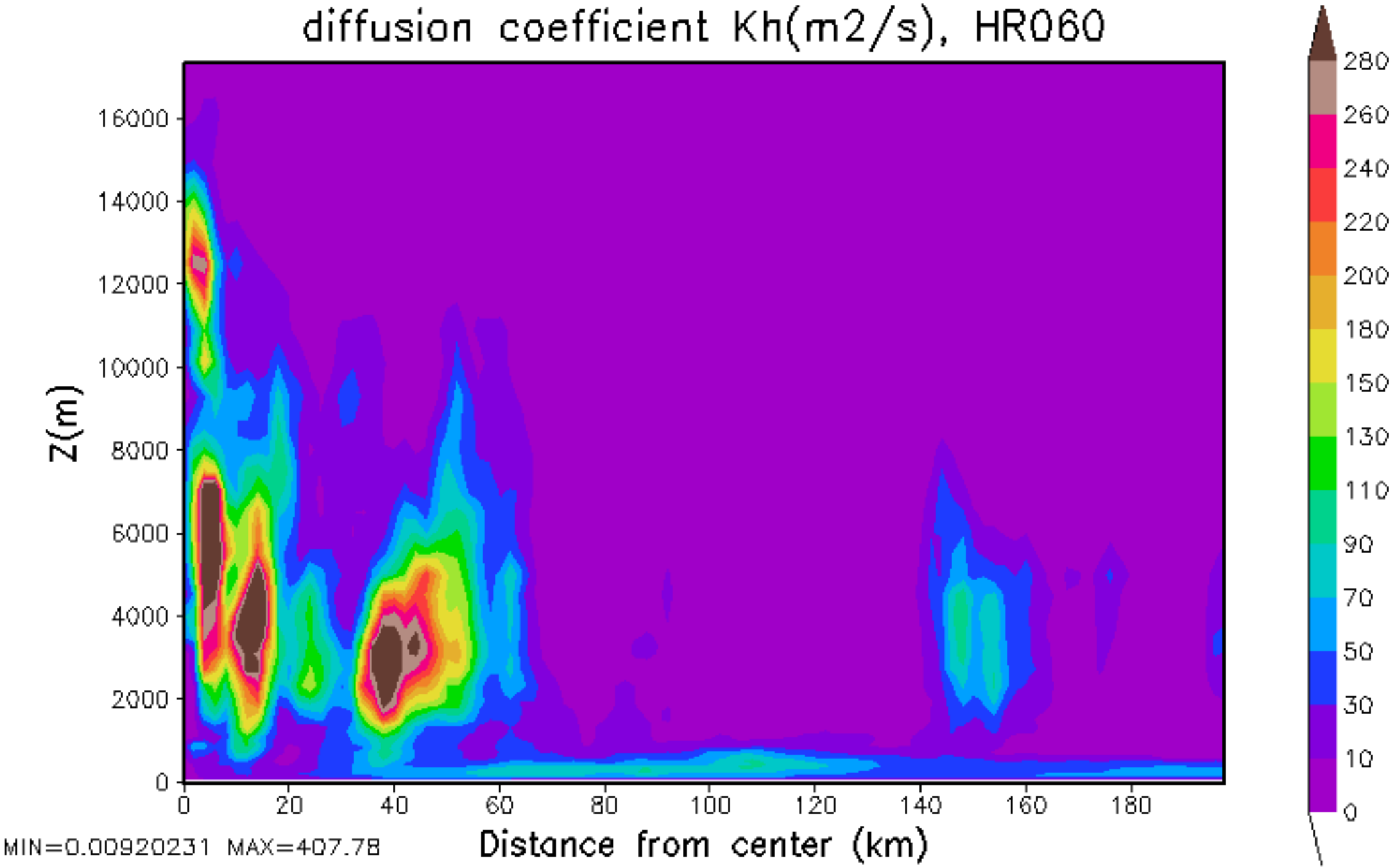
diffusion coefficient Kh(m2/s), HR060
Z(m)
16000
14000
12000
10000
8000
6000
4000
2000
0
0
20
40
60
80
100
120
140
160
180
Distance from center (km)
MIN=0.00920231 MAX=407.78
280
260
240
220
200
180
150
130
110
90
70
50
30
10
0

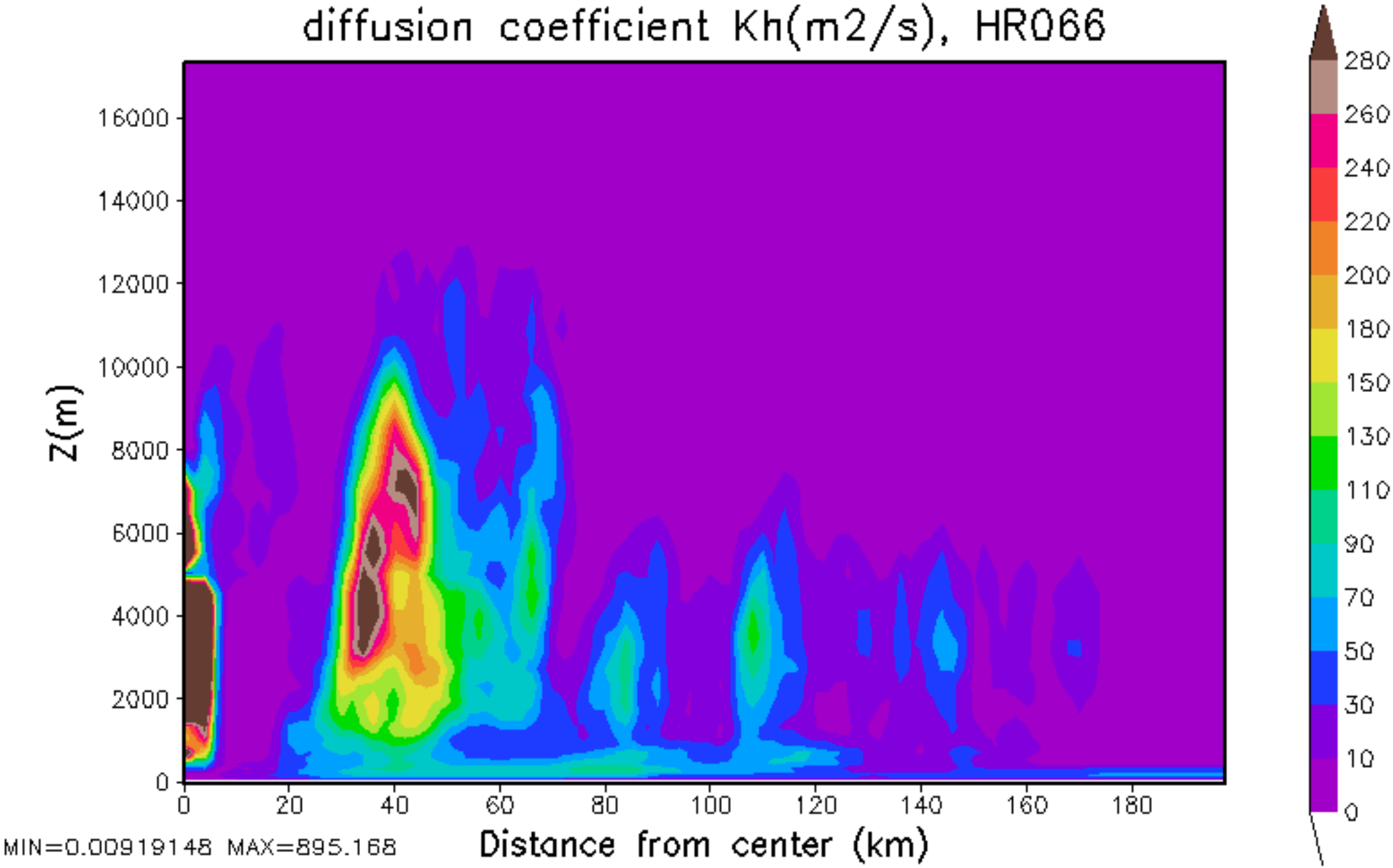
diffusion coefficient Kh(m2/s), HR066
Z(m)
16000
14000
12000
10000
8000
6000
4000
2000
0
0
20
40
60
80
100
120
140
160
180
Distance from center (km)
MIN=0.00919148 MAX=895.168
280
260
240
220
200
180
150
130
110
90
70
50
30
10
0

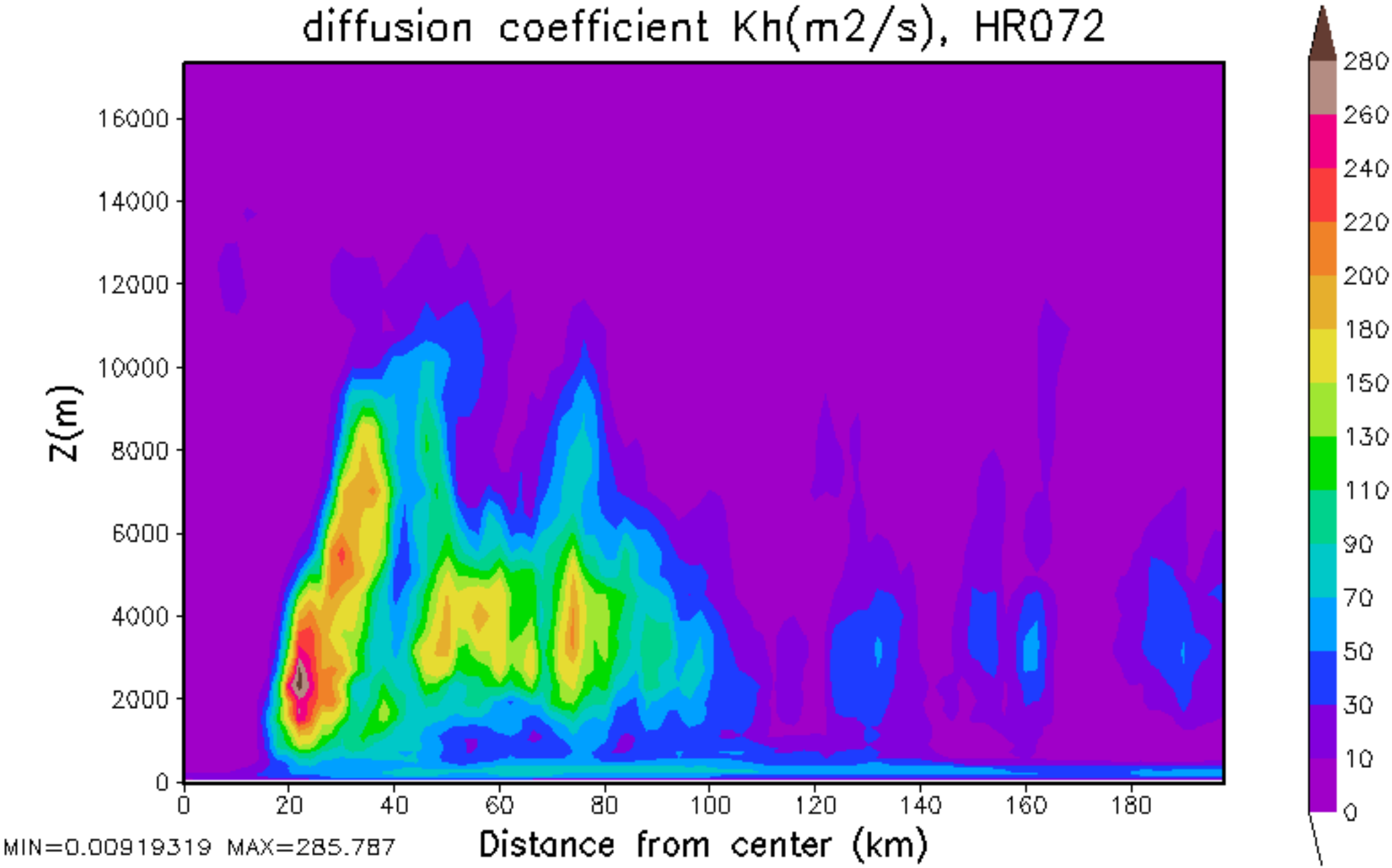
diffusion coefficient Kh(m2/s), HR072
Z(m)
16000
14000
12000
10000
8000
6000
4000
2000
0
0
20
40
60
80
100
120
140
160
180
Distance from center (km)
MIN=0.00919319 MAX=285.787
280
260
240
220
200
180
150
130
110
90
70
50
30
10
0

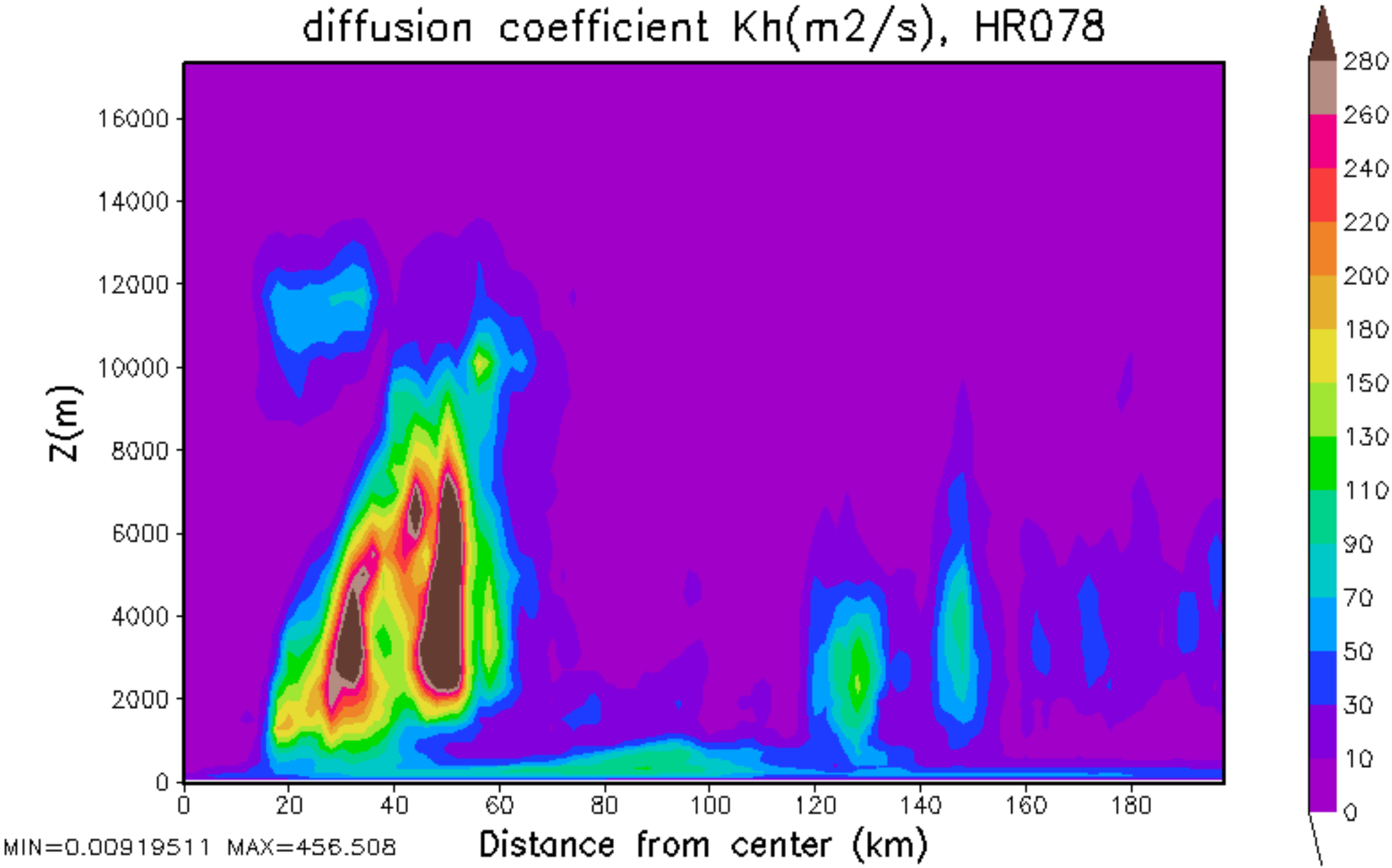
diffusion coefficient Kh(m2/s), HR078
Z(m)
16000
14000
12000
10000
8000
6000
4000
2000
0
0
20
40
60
80
100
120
140
160
180
Distance from center (km)
MIN=0.00919511 MAX=456.508
280
260
240
220
200
180
150
130
110
90
70
50
30
10
0

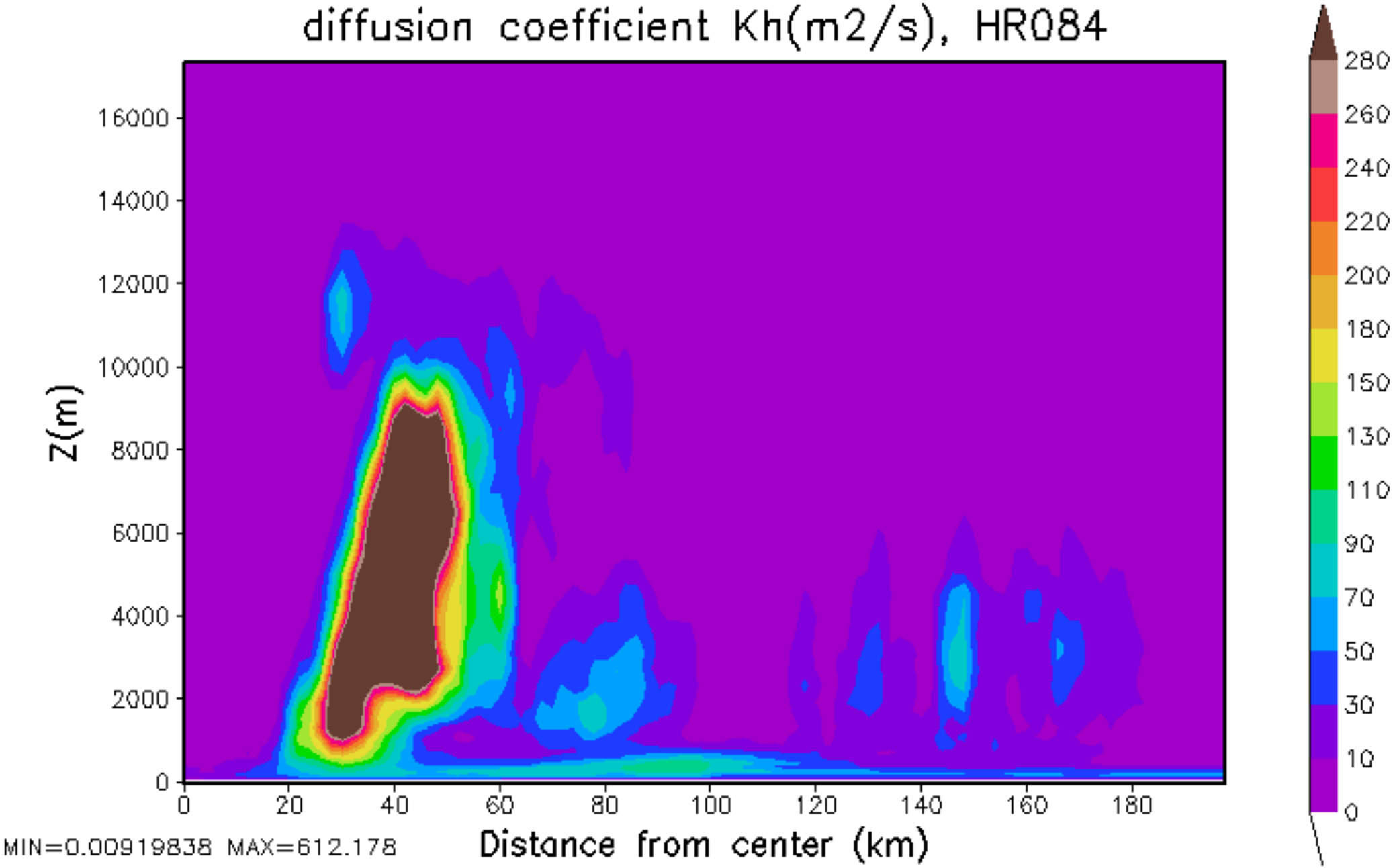
diffusion coefficient Kh(m2/s), HR084
Z(m)
16000
14000
12000
10000
8000
6000
4000
2000
0
0
20
40
60
80
100
120
140
160
180
Distance from center (km)
MIN=0.00919838 MAX=612.178
280
260
240
220
200
180
150
130
110
90
70
50
30
10
0

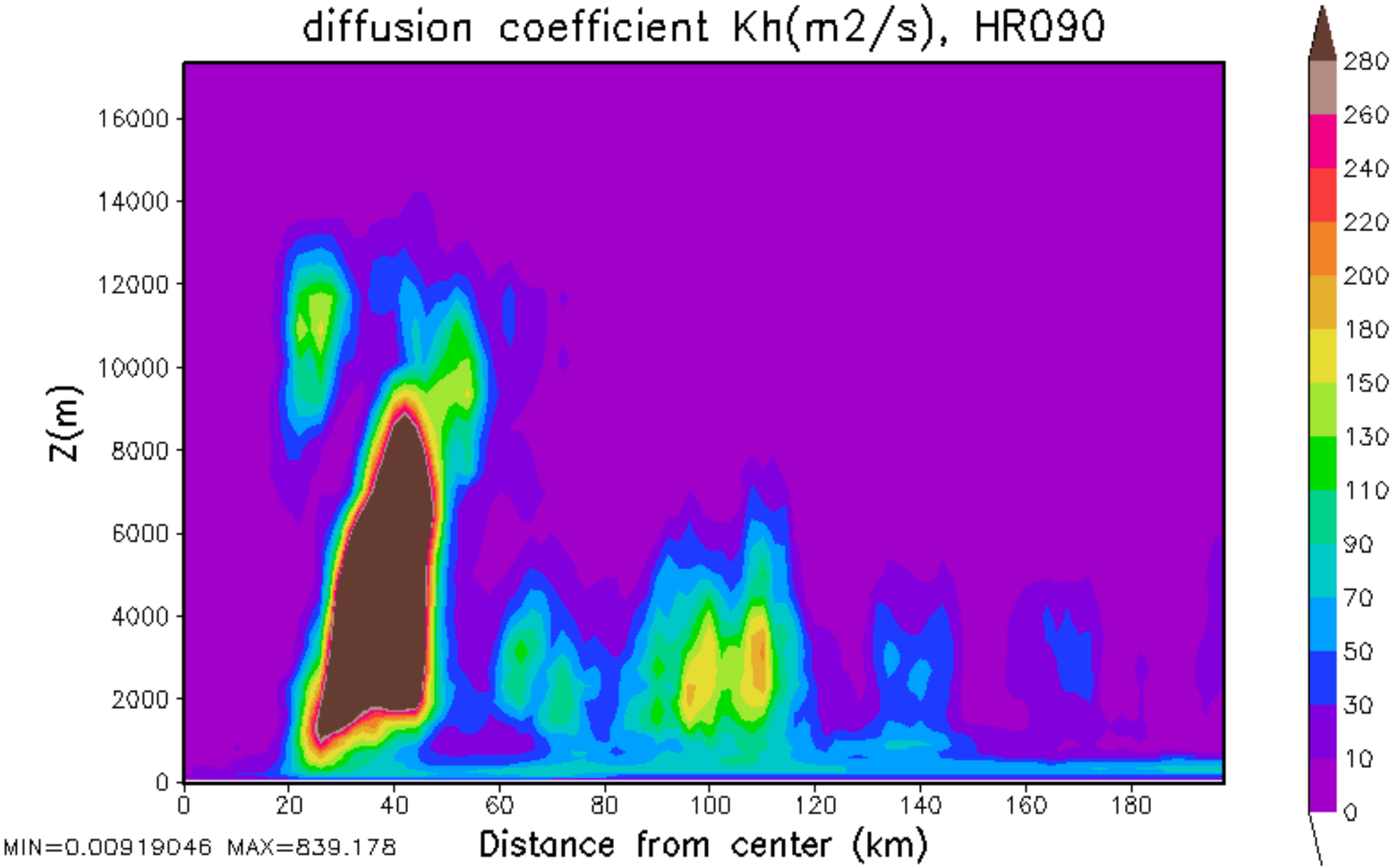
diffusion coefficient Kh(m2/s), HR090
Z(m)
16000
14000
12000
10000
8000
6000
4000
2000
0
0
20
40
60
80
100
120
140
160
180
Distance from center (km)
MIN=0.00919046 MAX=839.178
280
260
240
220
200
180
150
130
110
90
70
50
30
10
0

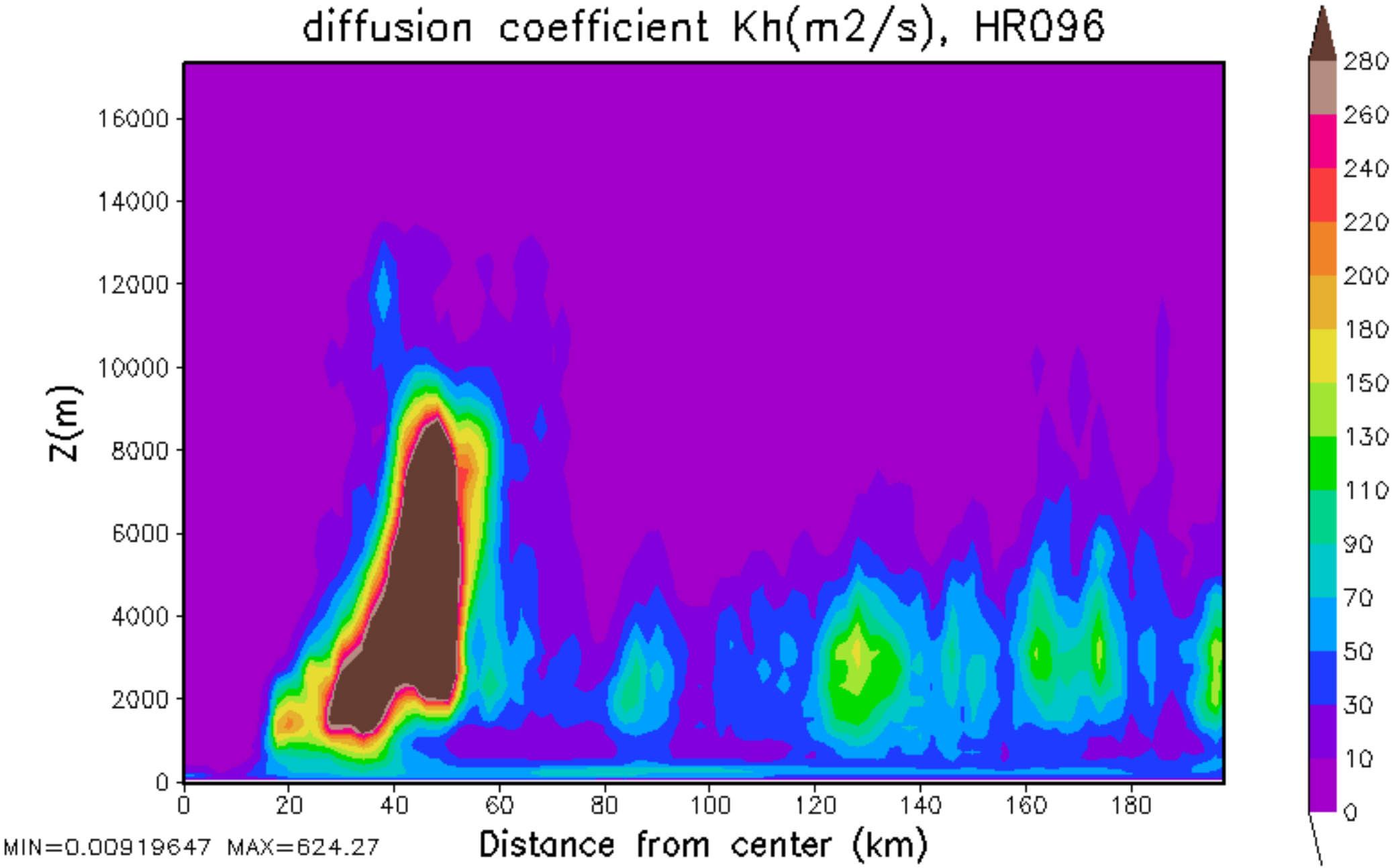
diffusion coefficient Kh(m2/s), HR096
Z(m)
16000
14000
12000
10000
8000
6000
4000
2000
0
0
20
40
60
80
100
120
140
160
180
Distance from center (km)
MIN=0.00919647 MAX=624.27
280
260
240
220
200
180
150
130
110
90
70
50
30
10
0

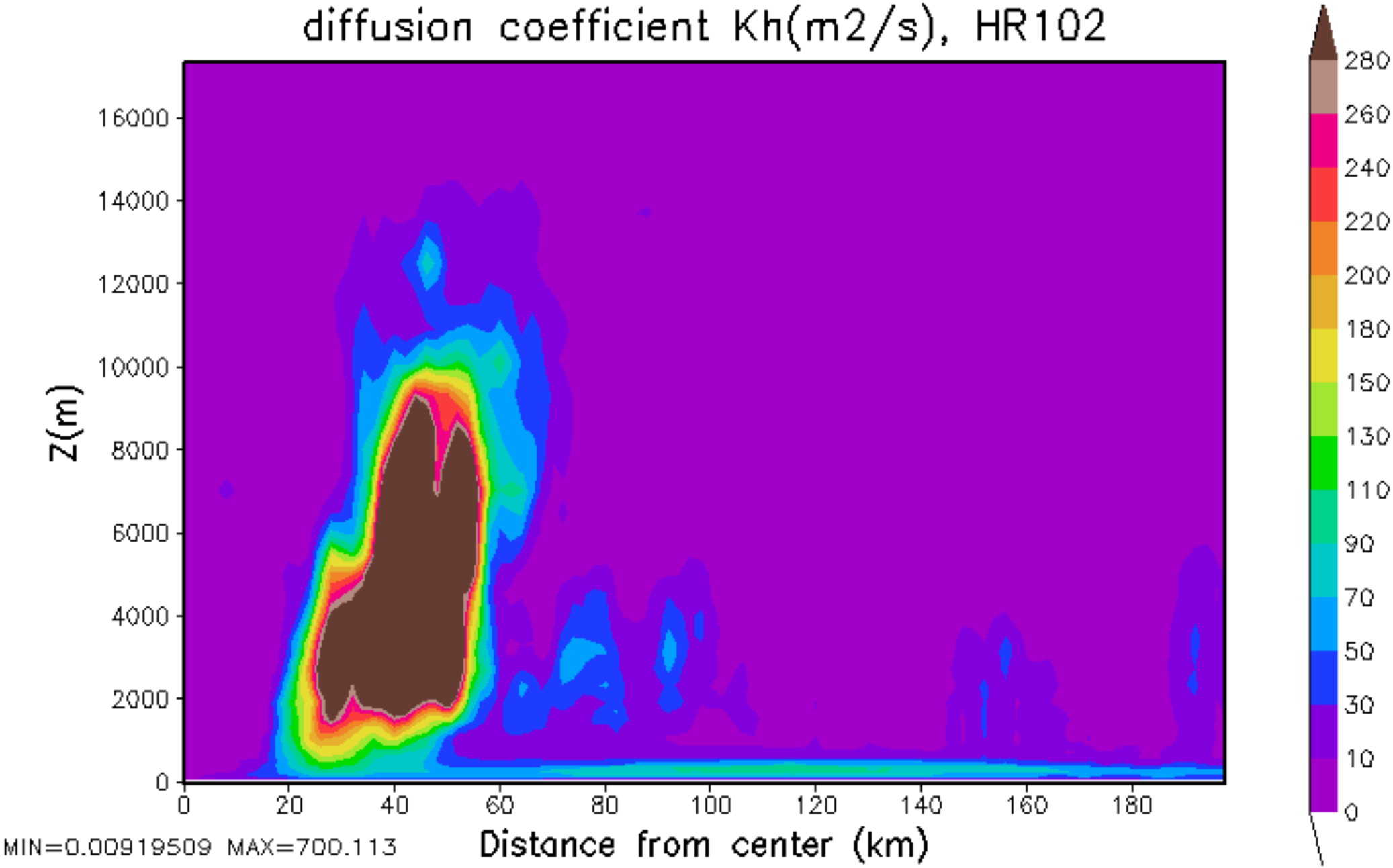
diffusion coefficient Kh(m2/s), HR102
Z(m)
16000
14000
12000
10000
8000
6000
4000
2000
0
0
20
40
60
80
100
120
140
160
180
Distance from center (km)
MIN=0.00919509 MAX=700.113
280
260
240
220
200
180
150
130
110
90
70
50
30
10
0

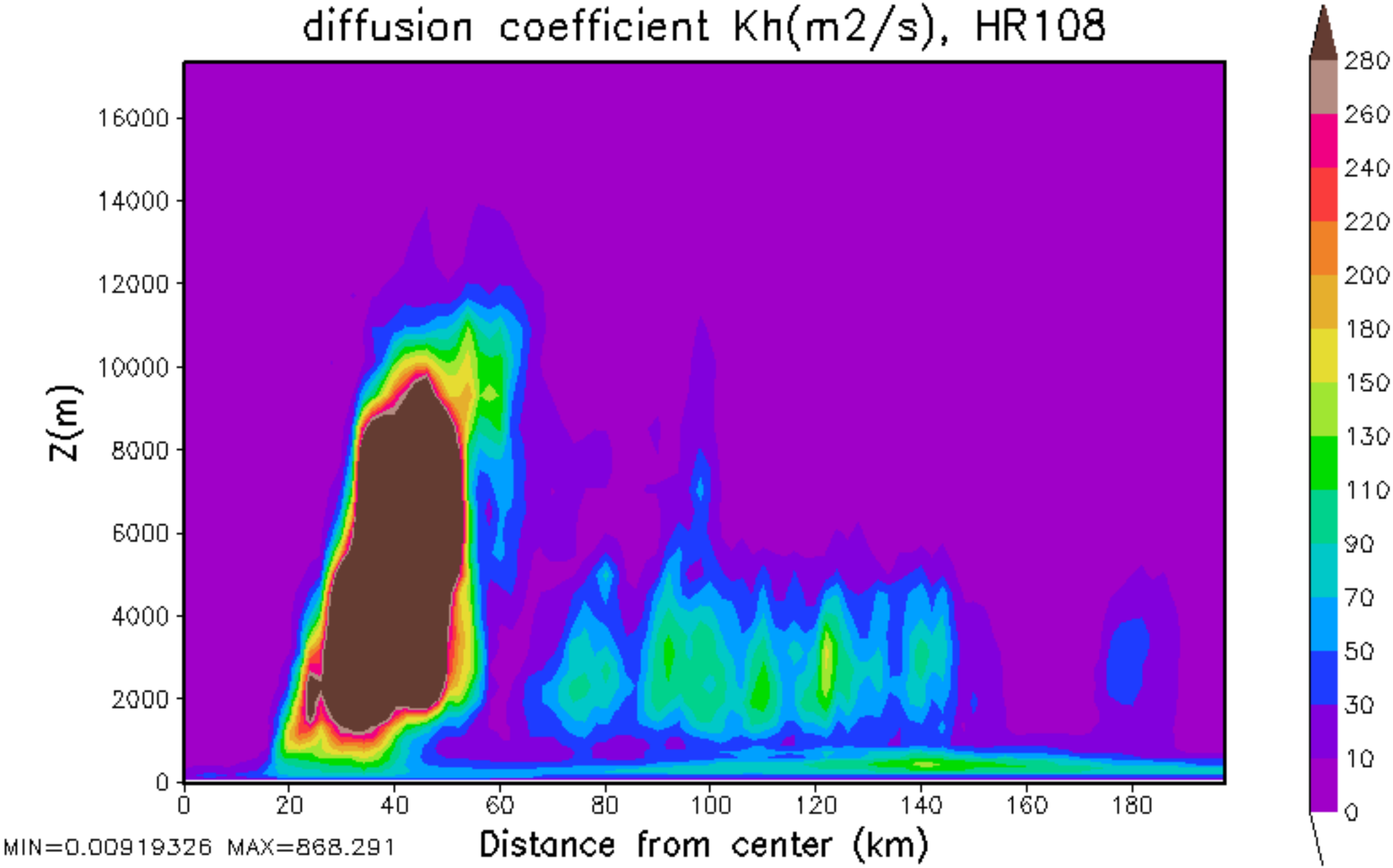
diffusion coefficient Kh(m2/s), HR108
Z(m)
16000
14000
12000
10000
8000
6000
4000
2000
0
0
20
40
60
80
100
120
140
160
180
Distance from center (km)
MIN=0.00919326 MAX=868.291
280
260
240
220
200
180
150
130
110
90
70
50
30
10
0

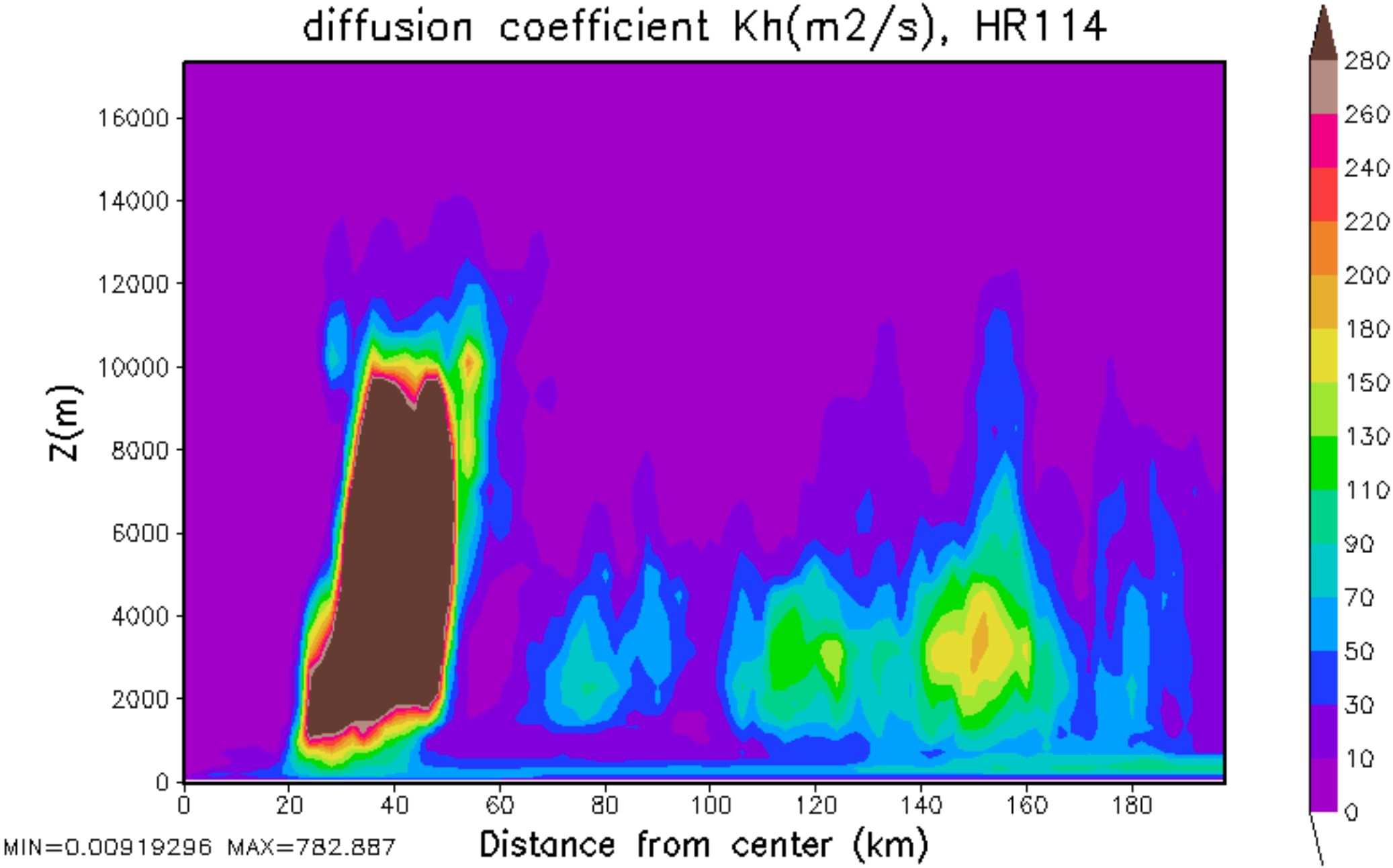
diffusion coefficient Kh(m2/s), HR114
Z(m)
16000
14000
12000
10000
8000
6000
4000
2000
0
0
20
40
60
80
100
120
140
160
180
Distance from center (km)
MIN=0.00919296 MAX=782.887
280
260
240
220
200
180
150
130
110
90
70
50
30
10
0

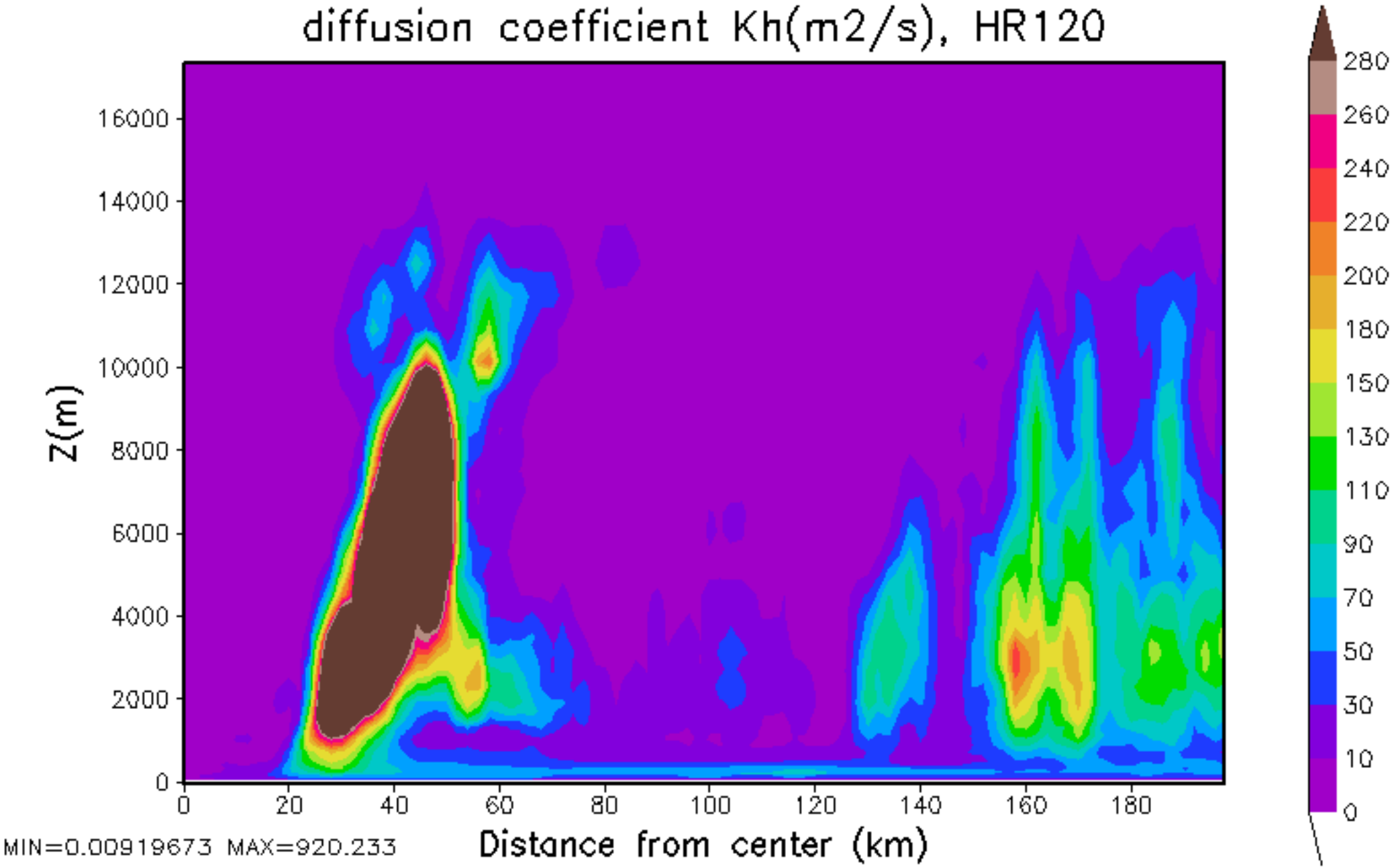
diffusion coefficient Kh(m2/s), HR120
Z(m)
16000
14000
12000
10000
8000
6000
4000
2000
0
0
20
40
60
80
100
120
140
160
180
Distance from center (km)
MIN=0.00919673 MAX=920.233
280
260
240
220
200
180
150
130
110
90
70
50
30
10
0

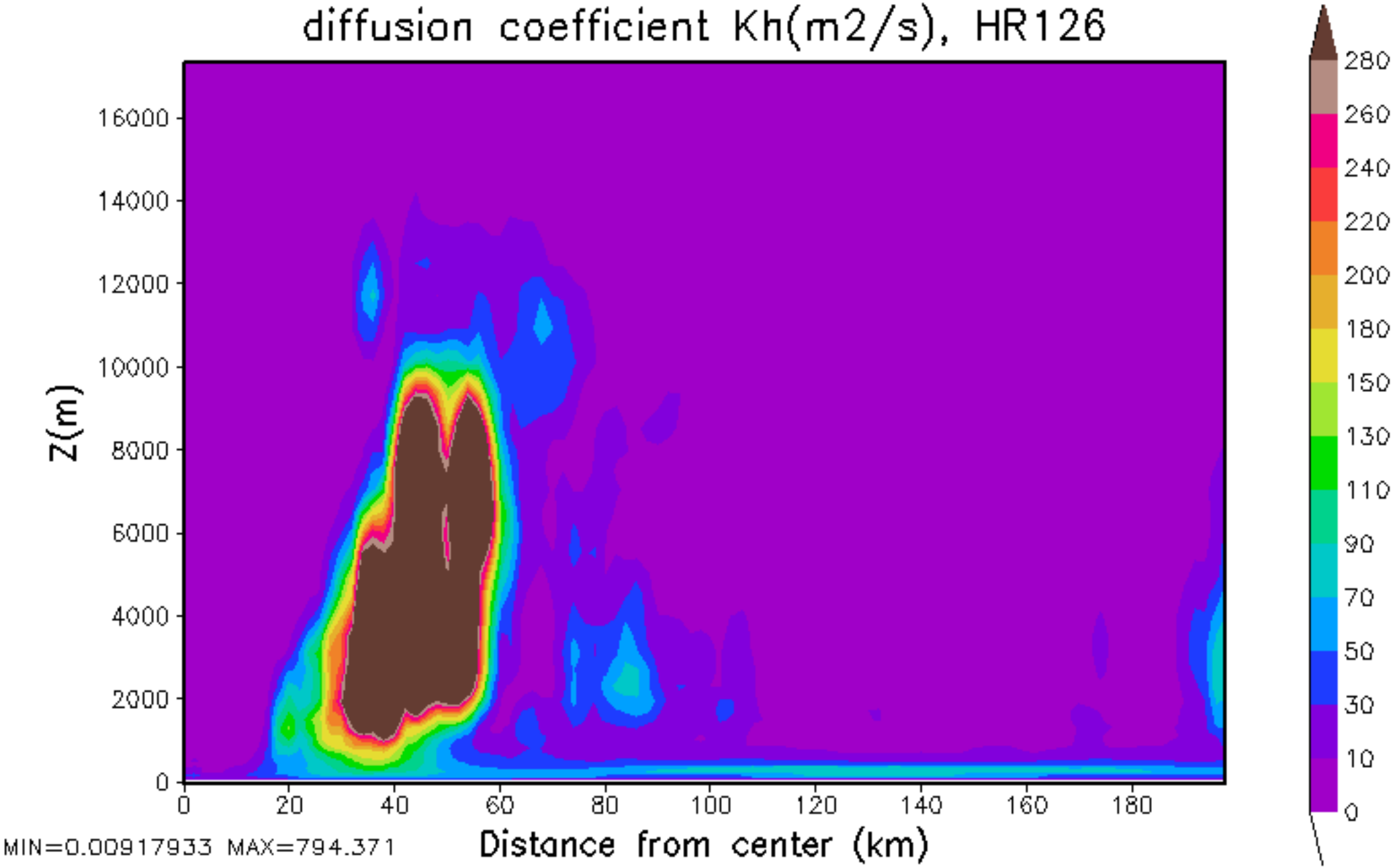
diffusion coefficient Kh(m2/s), HR126
Z(m)
16000
14000
12000
10000
8000
6000
4000
2000
0
0
20
40
60
80
100
120
140
160
180
Distance from center (km)
MIN=0.00917933 MAX=794.371
280
260
240
220
200
180
150
130
110
90
70
50
30
10
0

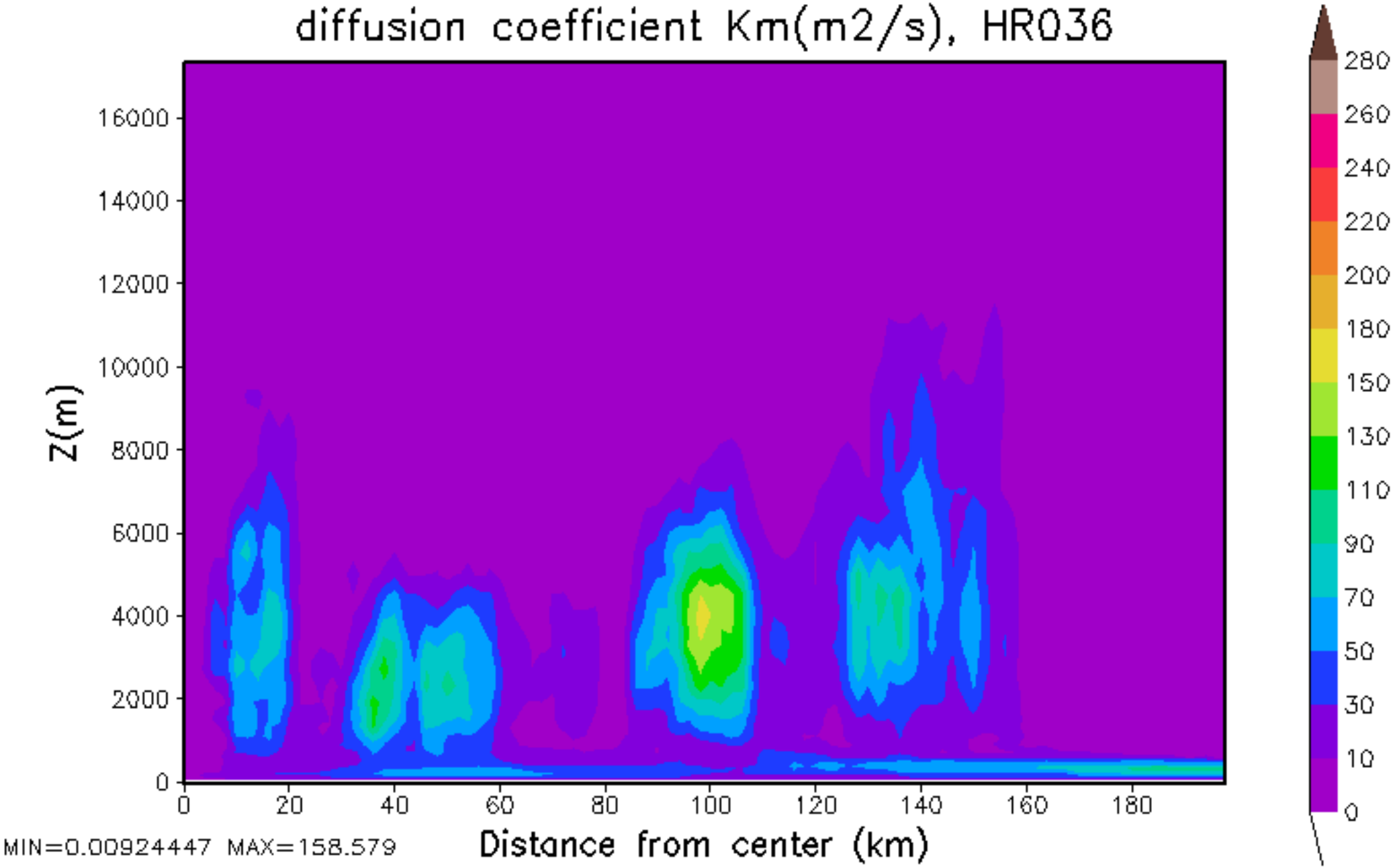
diffusion coefficient Km(m2/s), HR036
Z(m)
16000
14000
12000
10000
8000
6000
4000
2000
0
0
20
40
60
80
100
120
140
160
180
Distance from center (km)
MIN=0.00924447 MAX=158.579
280
260
240
220
200
180
150
130
110
90
70
50
30
10
0

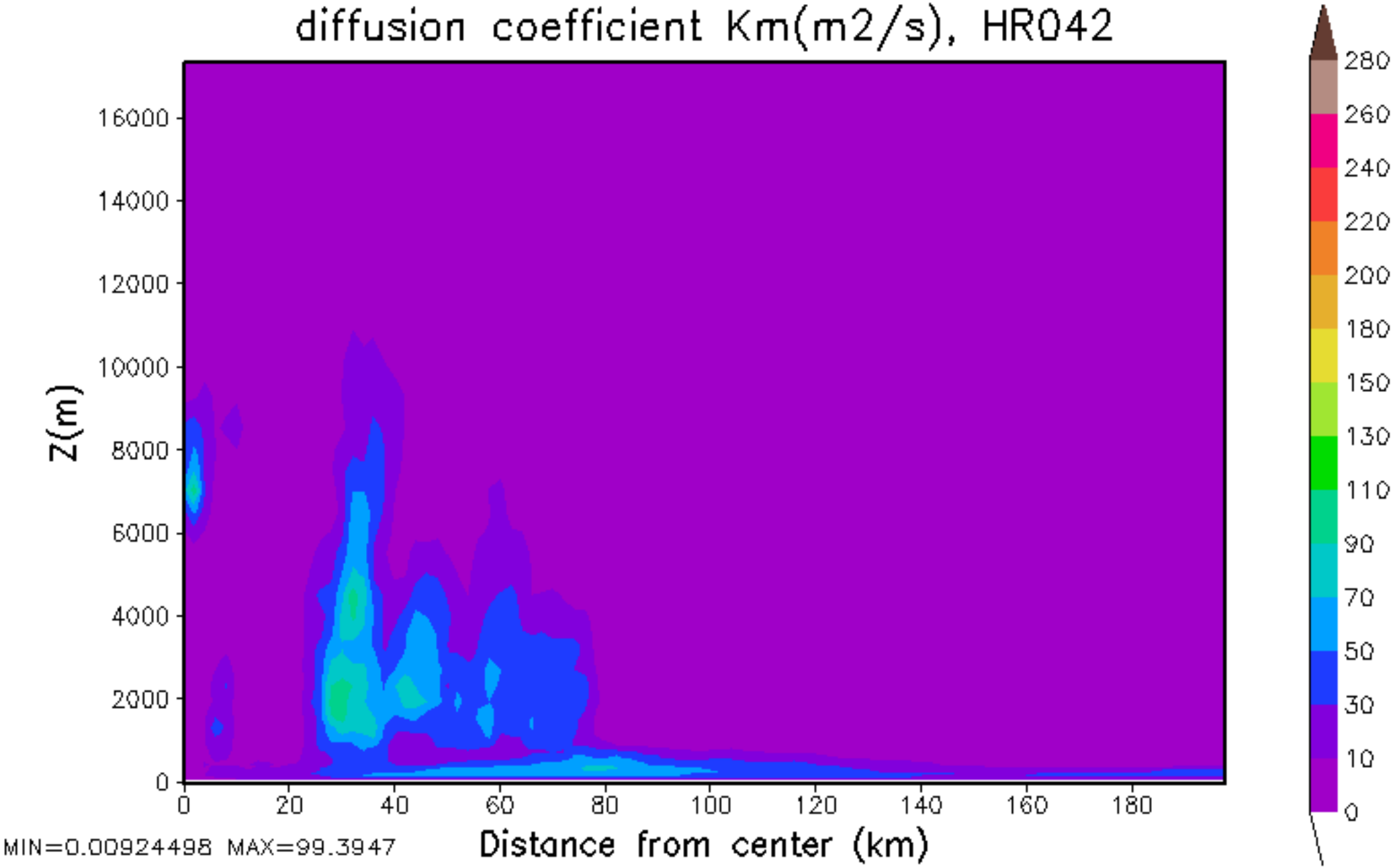
diffusion coefficient Km(m2/s), HR042
Z(m)
16000
14000
12000
10000
8000
6000
4000
2000
0
0
20
40
60
80
100
120
140
160
180
Distance from center (km)
MIN=0.00924498 MAX=99.3947
280
260
240
220
200
180
150
130
110
90
70
50
30
10
0

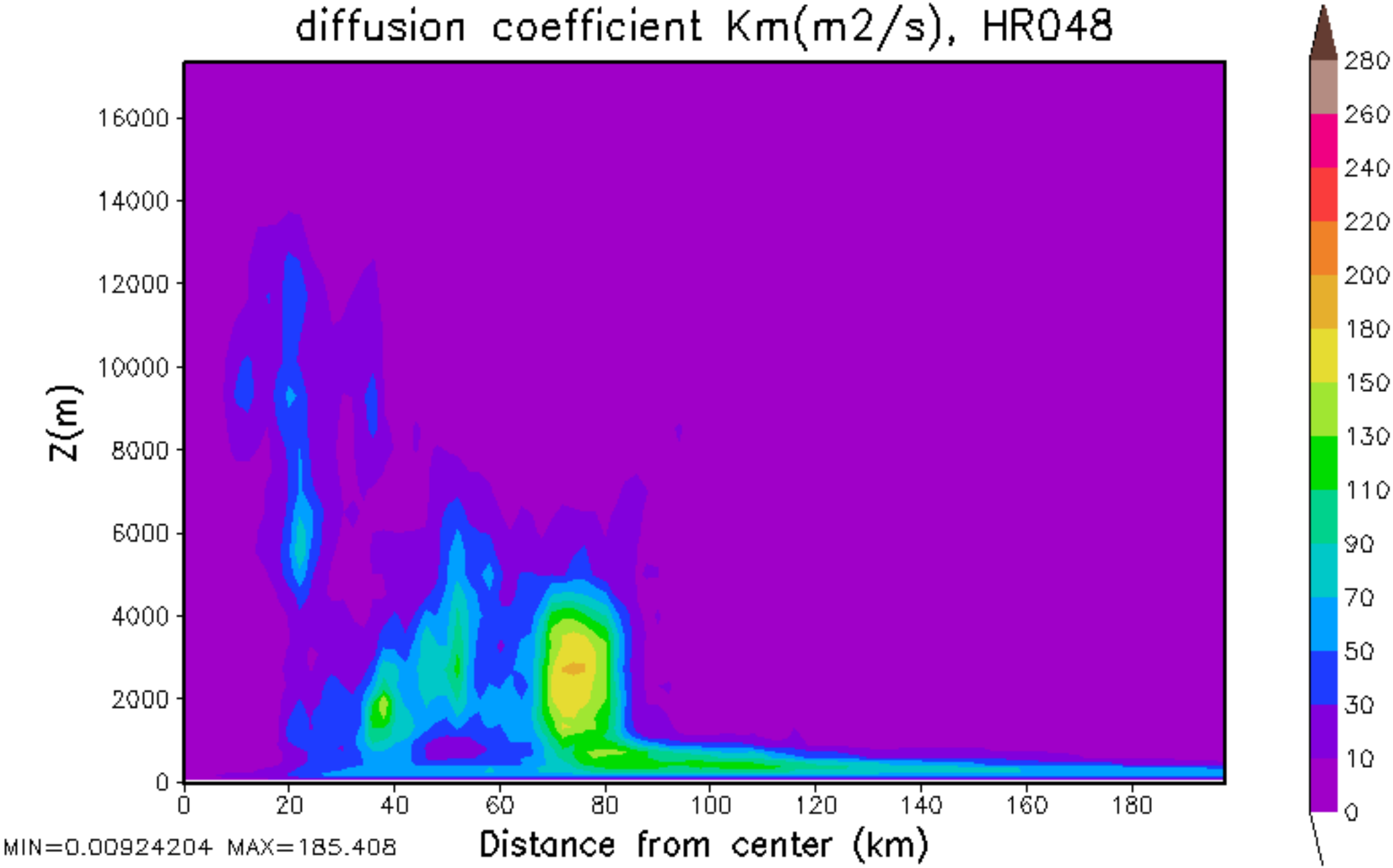
diffusion coefficient Km(m2/s), HR048
Z(m)
16000
14000
12000
10000
8000
6000
4000
2000
0
0
20
40
60
80
100
120
140
160
180
Distance from center (km)
MIN=0.00924204 MAX=185.408
280
260
240
220
200
180
150
130
110
90
70
50
30
10
0

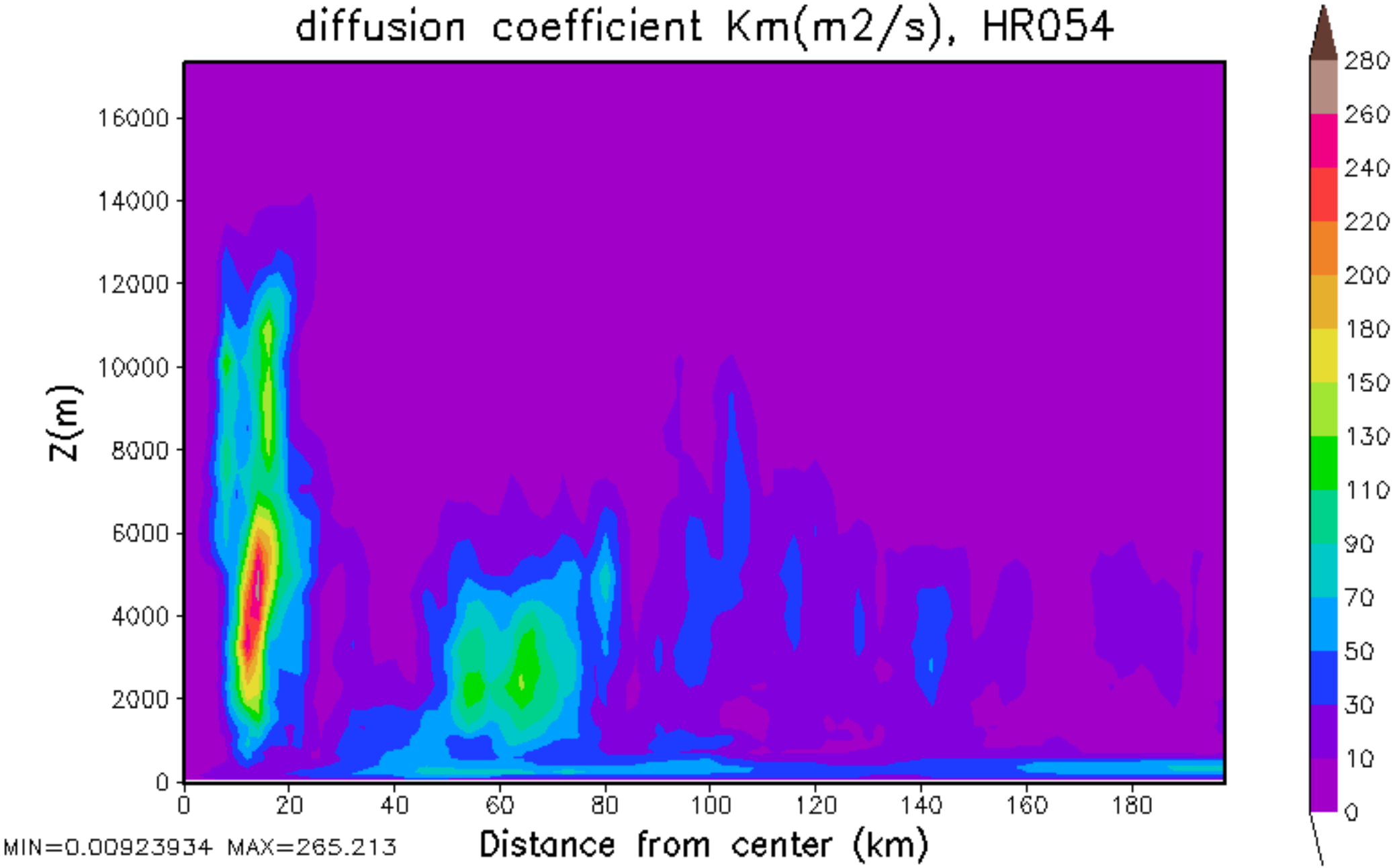
diffusion coefficient Km(m2/s), HR054
Z(m)
16000
14000
12000
10000
8000
6000
4000
2000
0
0
20
40
60
80
100
120
140
160
180
Distance from center (km)
MIN=0.00923934 MAX=265.213
280
260
240
220
200
180
150
130
110
90
70
50
30
10
0

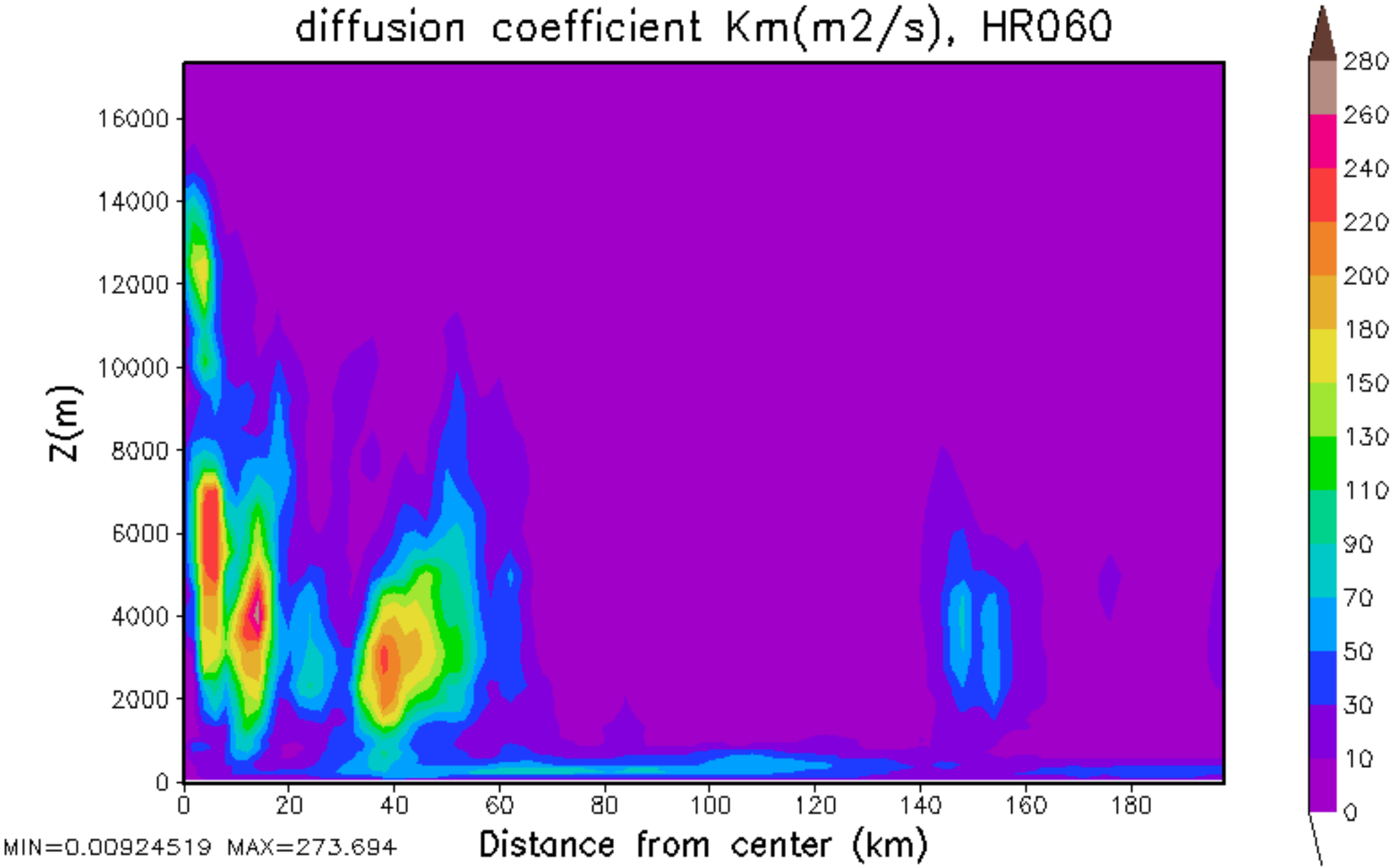
diffusion coefficient Km(m2/s), HR060
Z(m)
16000
14000
12000
10000
8000
6000
4000
2000
0
0
20
40
60
80
100
120
140
160
180
Distance from center (km)
MIN=0.00924519 MAX=273.694
280
260
240
220
200
180
150
130
110
90
70
50
30
10
0

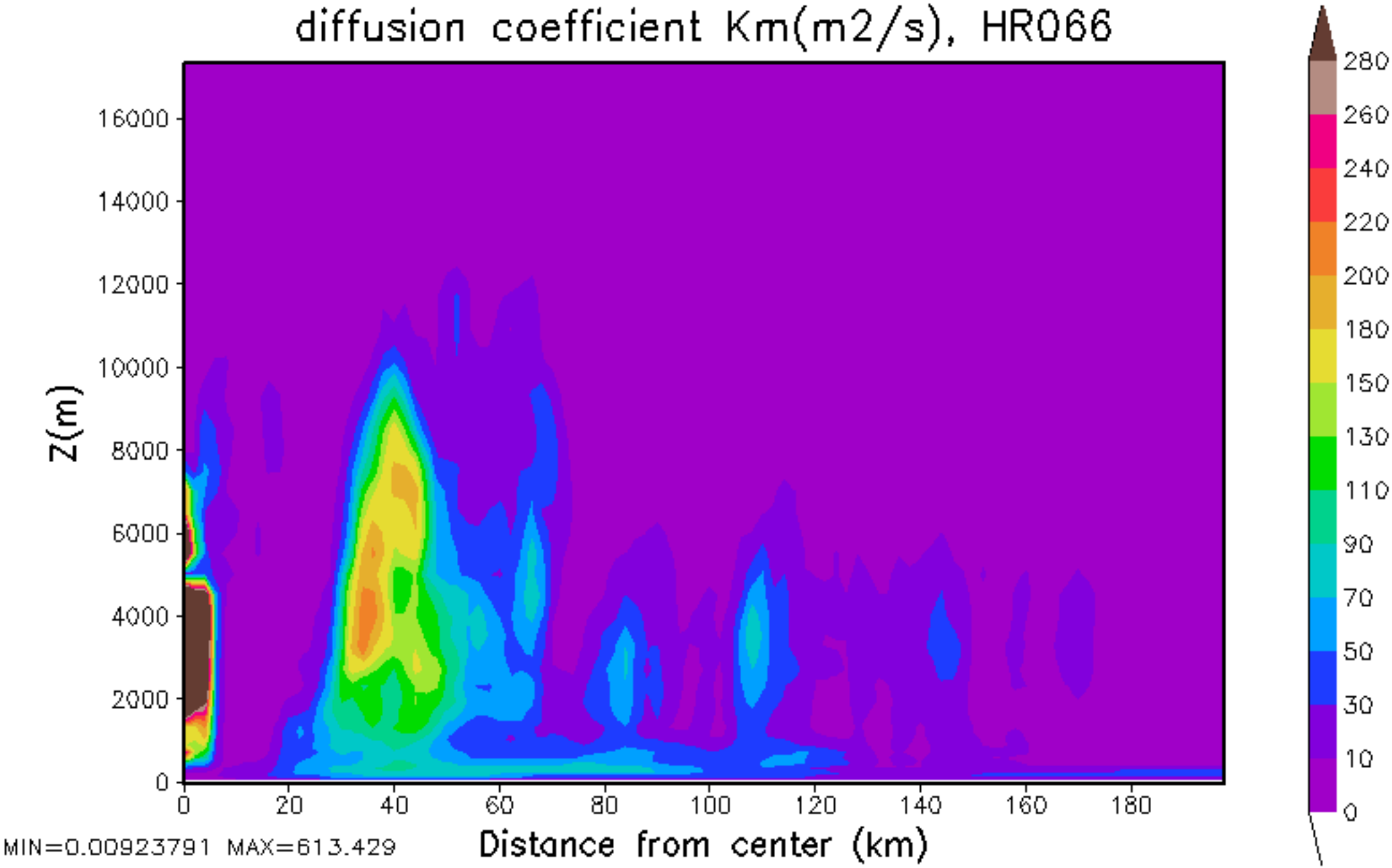
diffusion coefficient Km(m2/s), HR066
Z(m)
16000
14000
12000
10000
8000
6000
4000
2000
0
0
20
40
60
80
100
120
140
160
180
Distance from center (km)
MIN=0.00923791 MAX=613.429
280
260
240
220
200
180
150
130
110
90
70
50
30
10
0

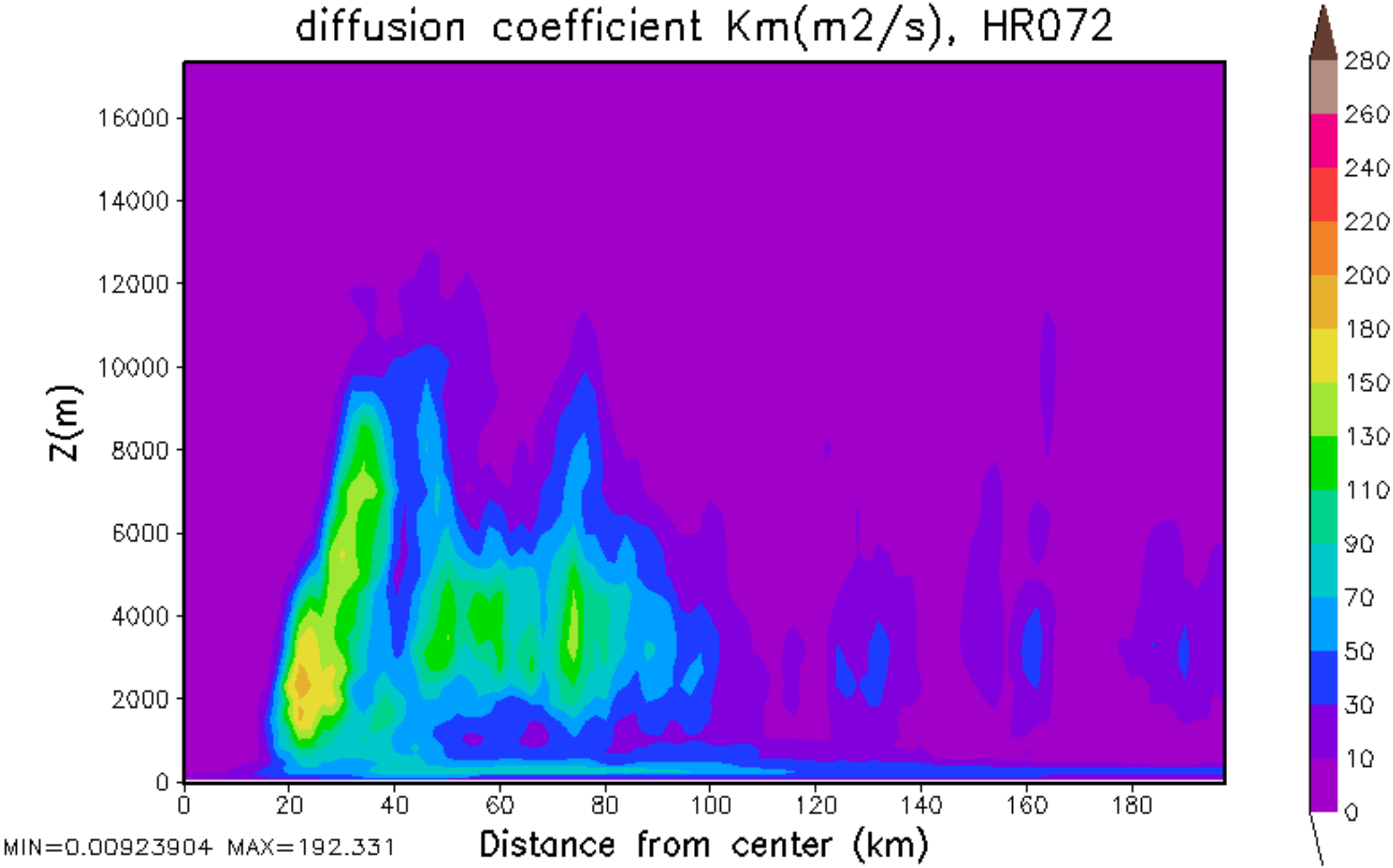
diffusion coefficient Km(m2/s), HR072
Z(m)
16000
14000
12000
10000
8000
6000
4000
2000
0
0
20
40
60
80
100
120
140
160
180
Distance from center (km)
MIN=0.00923904 MAX=192.331
280
260
240
220
200
180
150
130
110
90
70
50
30
10
0

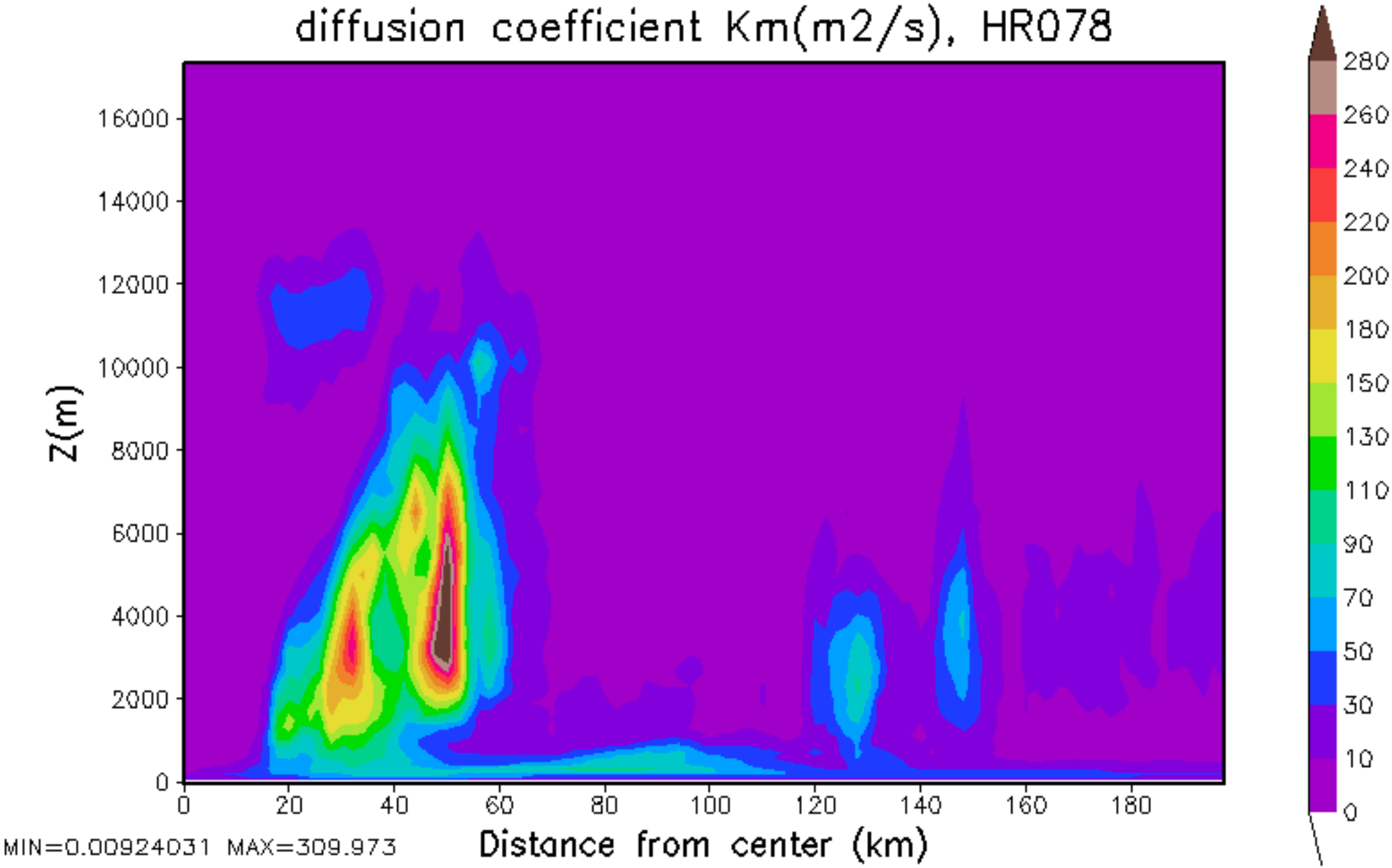
diffusion coefficient Km(m2/s), HR078
Z(m)
16000
14000
12000
10000
8000
6000
4000
2000
0
0
20
40
60
80
100
120
140
160
180
Distance from center (km)
MIN=0.00924031 MAX=309.973
280
260
240
220
200
180
150
130
110
90
70
50
30
10
0

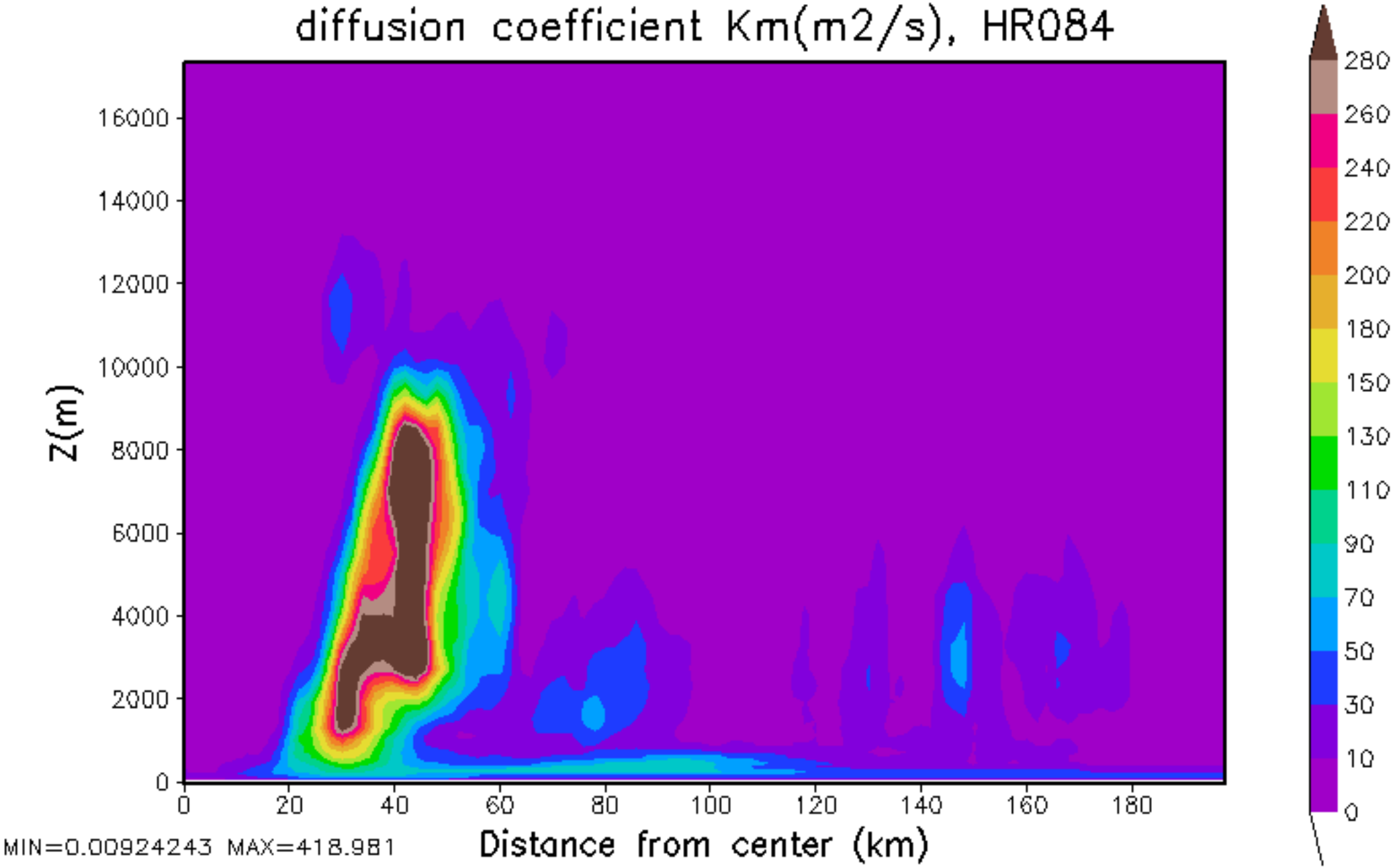
diffusion coefficient Km(m2/s), HR084
Z(m)
16000
14000
12000
10000
8000
6000
4000
2000
0
0
20
40
60
80
100
120
140
160
180
Distance from center (km)
MIN=0.00924243 MAX=418.981
280
260
240
220
200
180
150
130
110
90
70
50
30
10
0

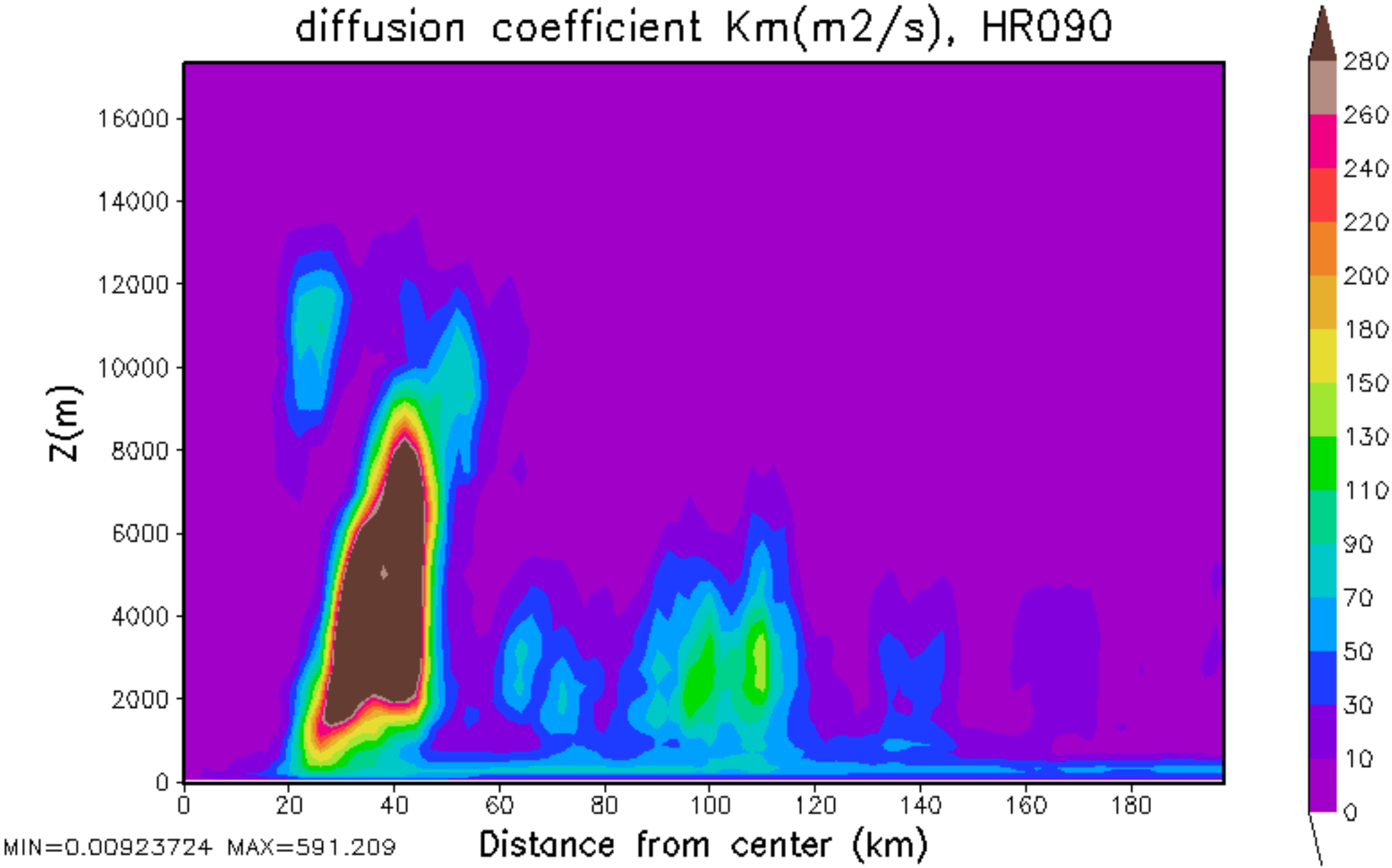
diffusion coefficient Km(m2/s), HR090
Z(m)
16000
14000
12000
10000
8000
6000
4000
2000
0
0
20
40
60
80
100
120
140
160
180
Distance from center (km)
MIN=0.00923724 MAX=591.209
280
260
240
220
200
180
150
130
110
90
70
50
30
10
0

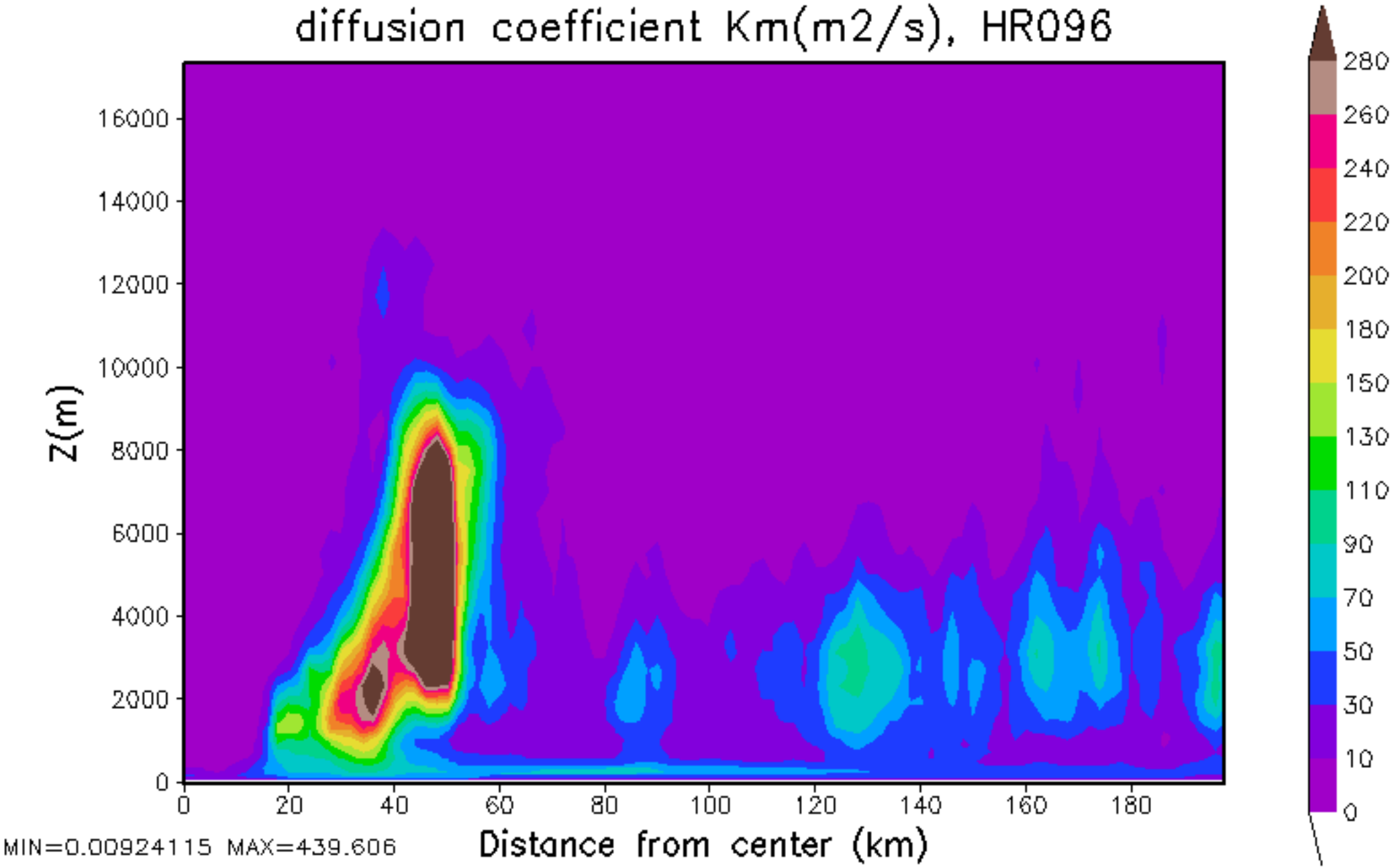
diffusion coefficient Km(m2/s), HR096
Z(m)
16000
14000
12000
10000
8000
6000
4000
2000
0
0
20
40
60
80
100
120
140
160
180
Distance from center (km)
MIN=0.00924115 MAX=439.606
280
260
240
220
200
180
150
130
110
90
70
50
30
10
0

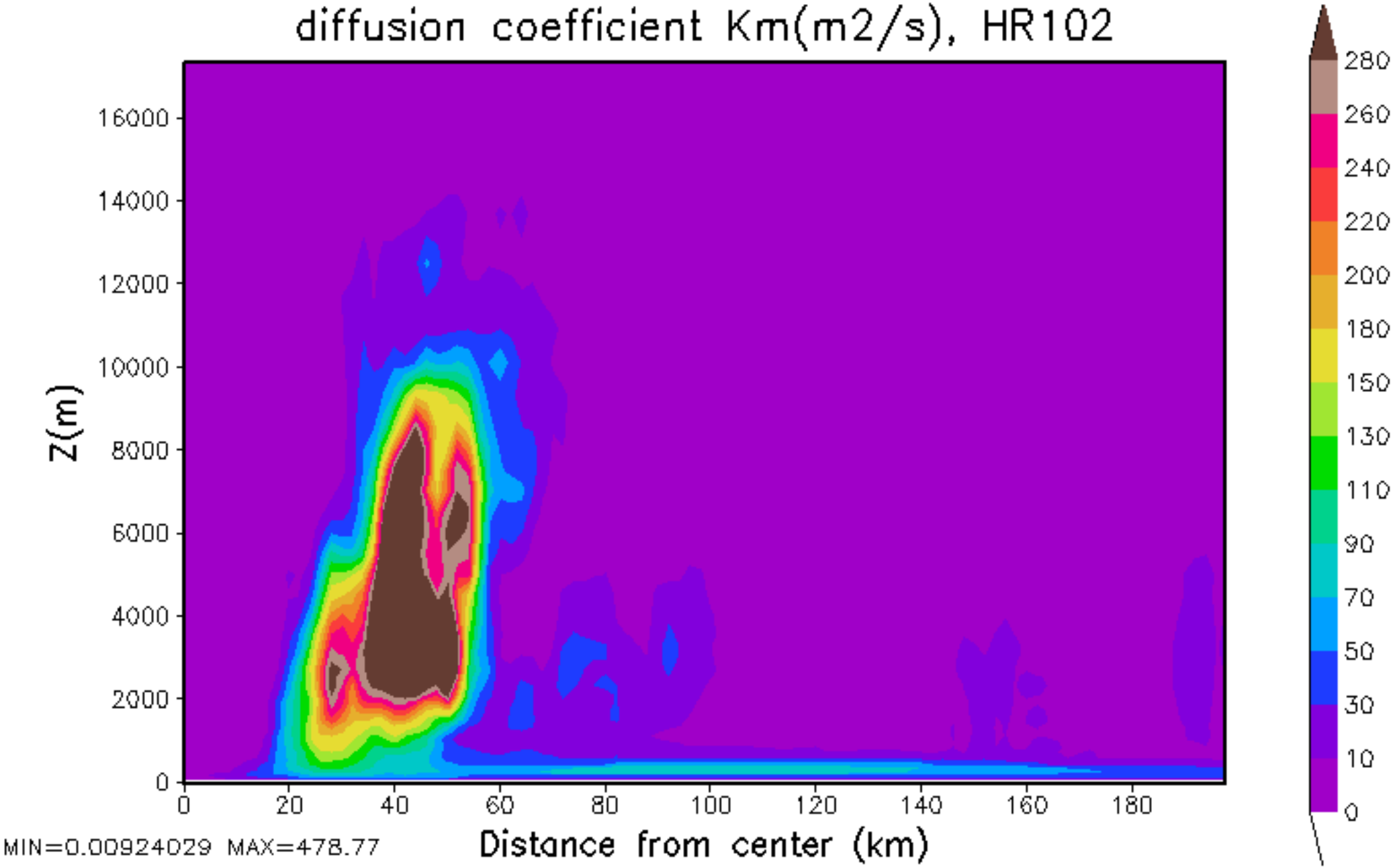
diffusion coefficient Km(m2/s), HR102
Z(m)
16000
14000
12000
10000
8000
6000
4000
2000
0
0
20
40
60
80
100
120
140
160
180
Distance from center (km)
MIN=0.00924029 MAX=478.77
280
260
240
220
200
180
150
130
110
90
70
50
30
10
0

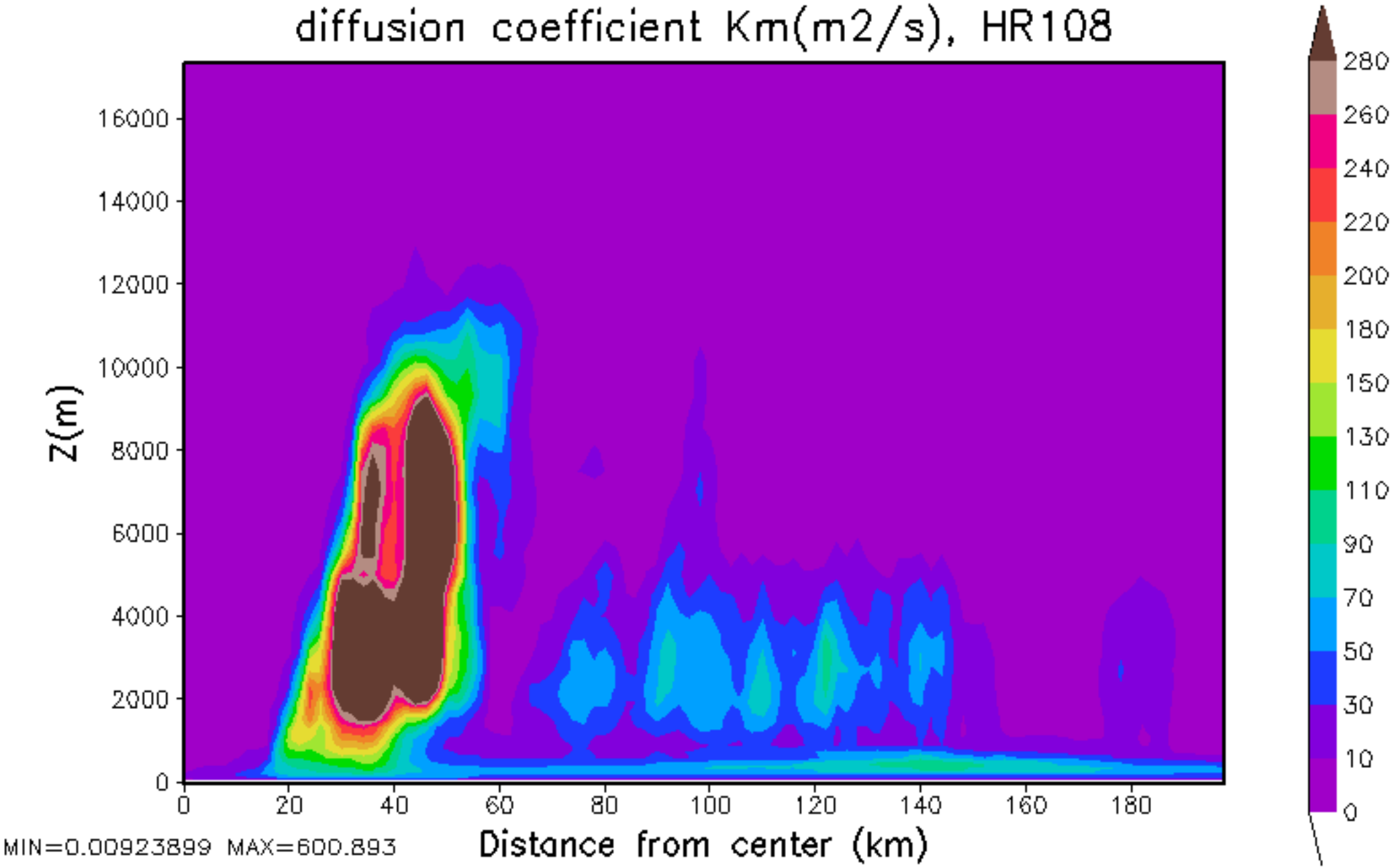
diffusion coefficient Km(m2/s), HR108
Z(m)
16000
14000
12000
10000
8000
6000
4000
2000
0
0
20
40
60
80
100
120
140
160
180
Distance from center (km)
MIN=0.00923899 MAX=600.893
280
260
240
220
200
180
150
130
110
90
70
50
30
10
0

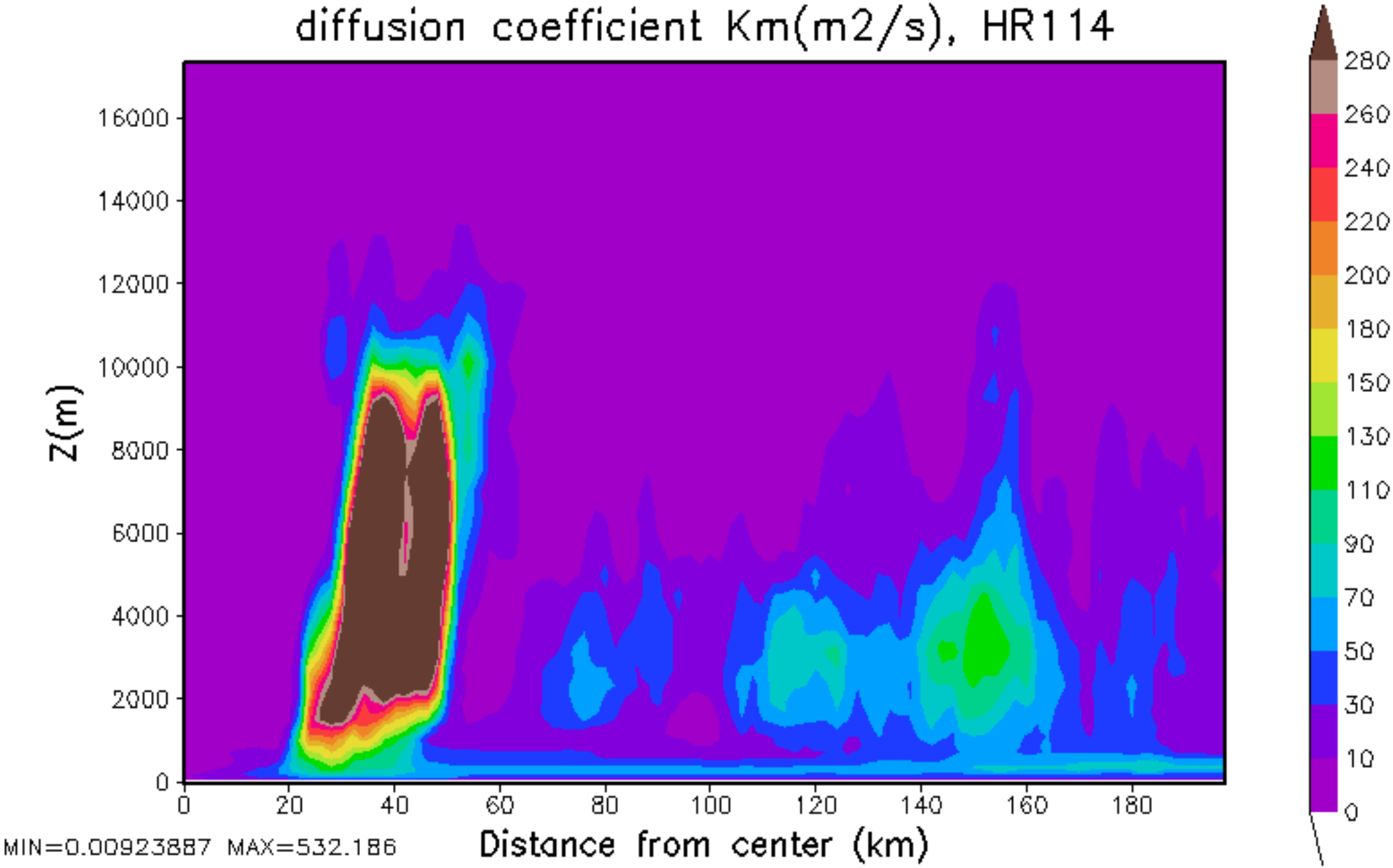
diffusion coefficient Km(m2/s), HR114
Z(m)
16000
14000
12000
10000
8000
6000
4000
2000
0
0
20
40
60
80
100
120
140
160
180
Distance from center (km)
MIN=0.00923887 MAX=532.186
280
260
240
220
200
180
150
130
110
90
70
50
30
10
0

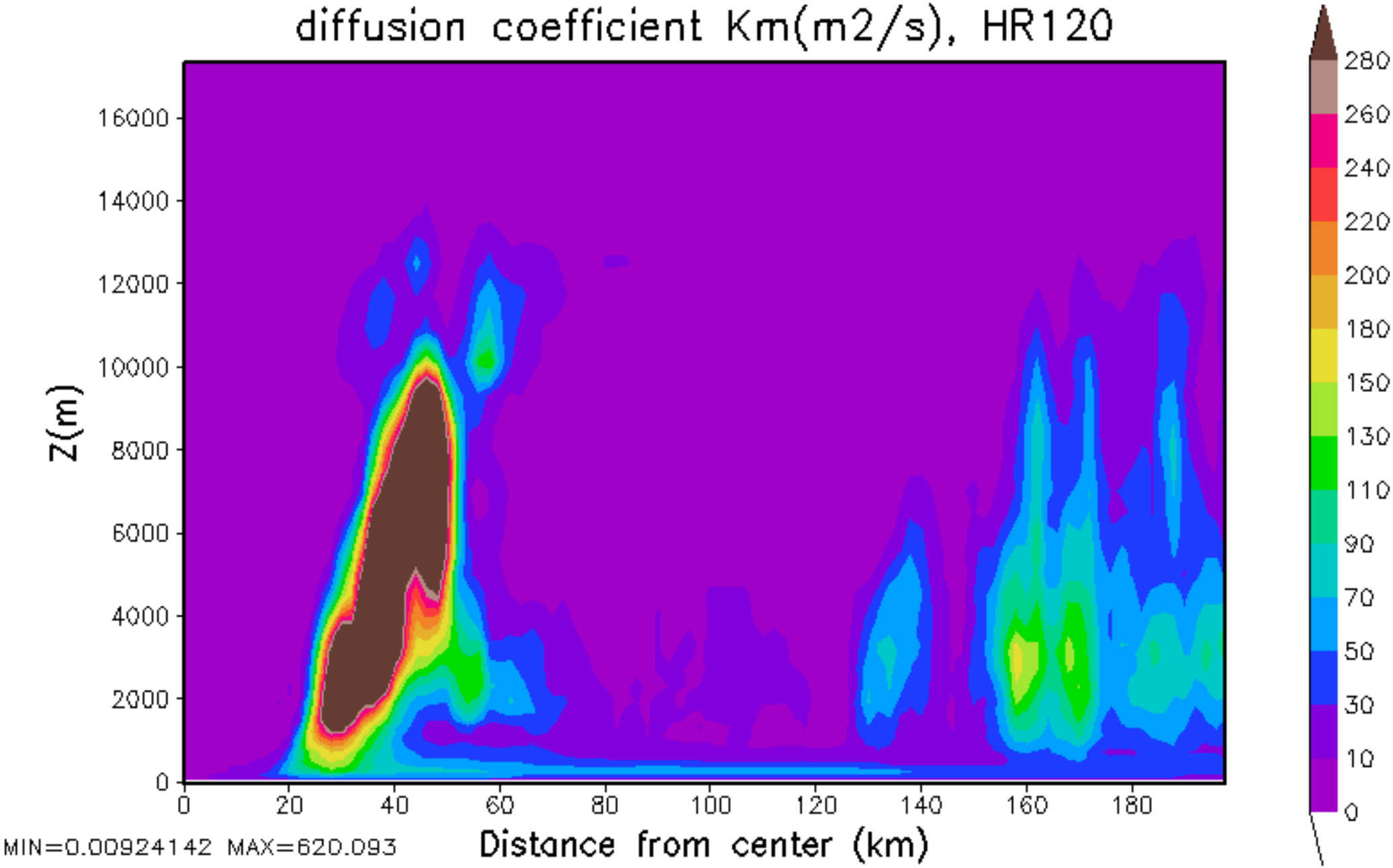
diffusion coefficient Km(m2/s), HR120
Z(m)
16000
14000
12000
10000
8000
6000
4000
2000
0
0
20
40
60
80
100
120
140
160
180
Distance from center (km)
MIN=0.00924142 MAX=620.093
280
260
240
220
200
180
150
130
110
90
70
50
30
10
0

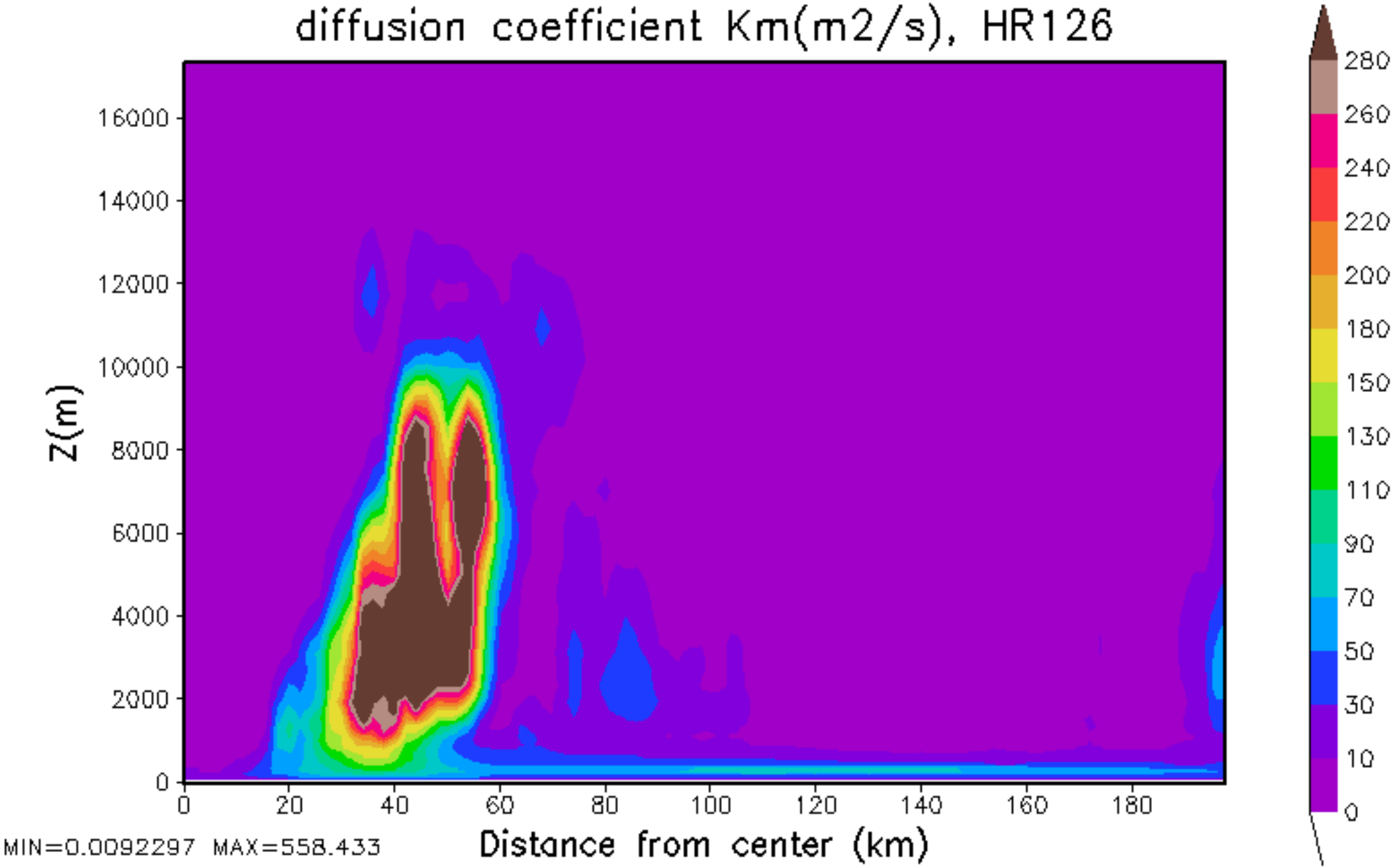
diffusion coefficient Km(m2/s), HR126
Z(m)
16000
14000
12000
10000
8000
6000
4000
2000
0
0
20
40
60
80
100
120
140
160
180
Distance from center (km)
MIN=0.0092297 MAX=558.433
280
260
240
220
200
180
150
130
110
90
70
50
30
10
0

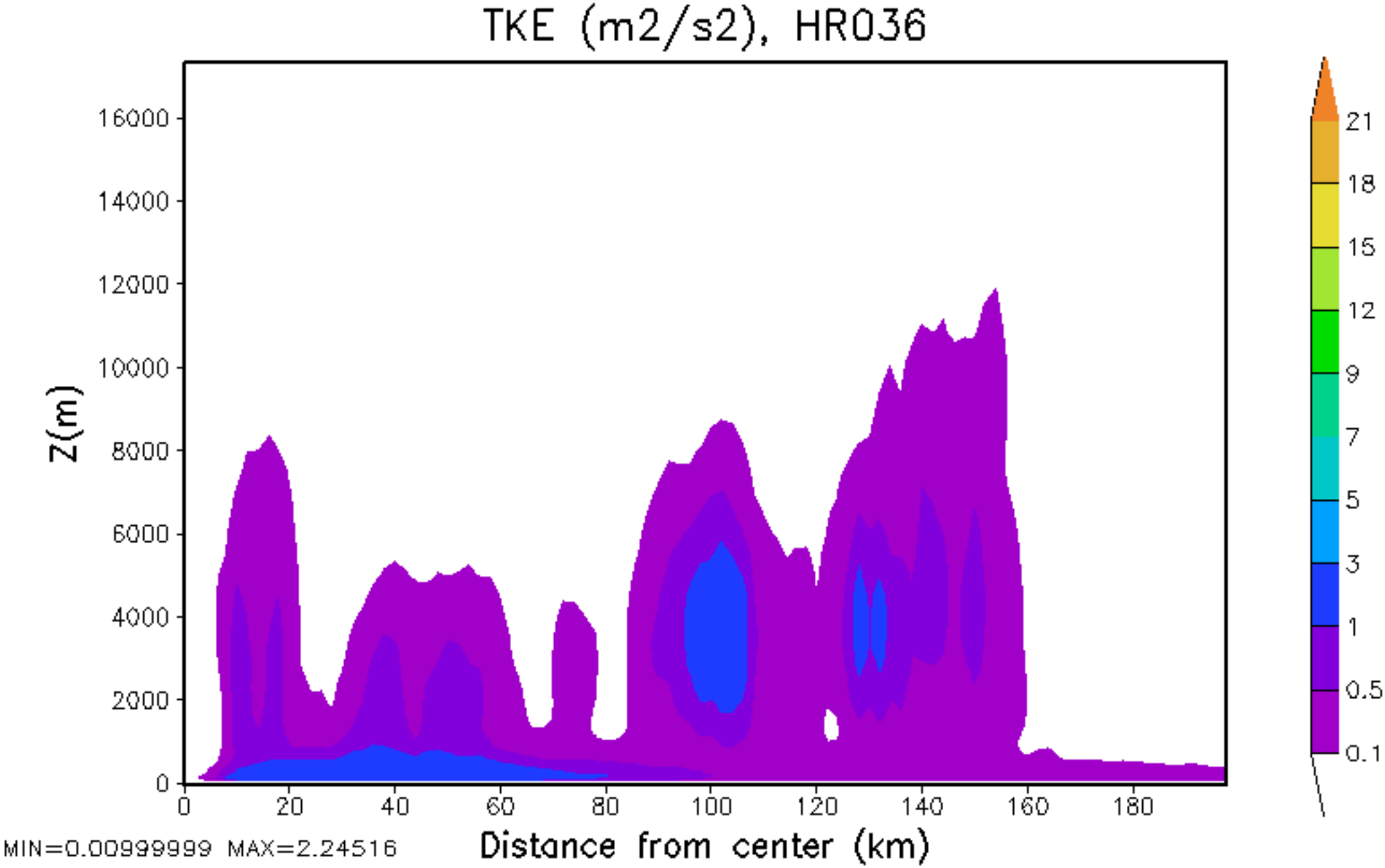
TKE (m2/s2), HR036
Z(m)
16000
14000
12000
10000
8000
6000
4000
2000
0
0
20
40
60
80
100
120
140
160
180
Distance from center (km)
21
18
15
12
9
7
5
3
1
0.5
0.1
MIN=0.00999999 MAX=2.24516

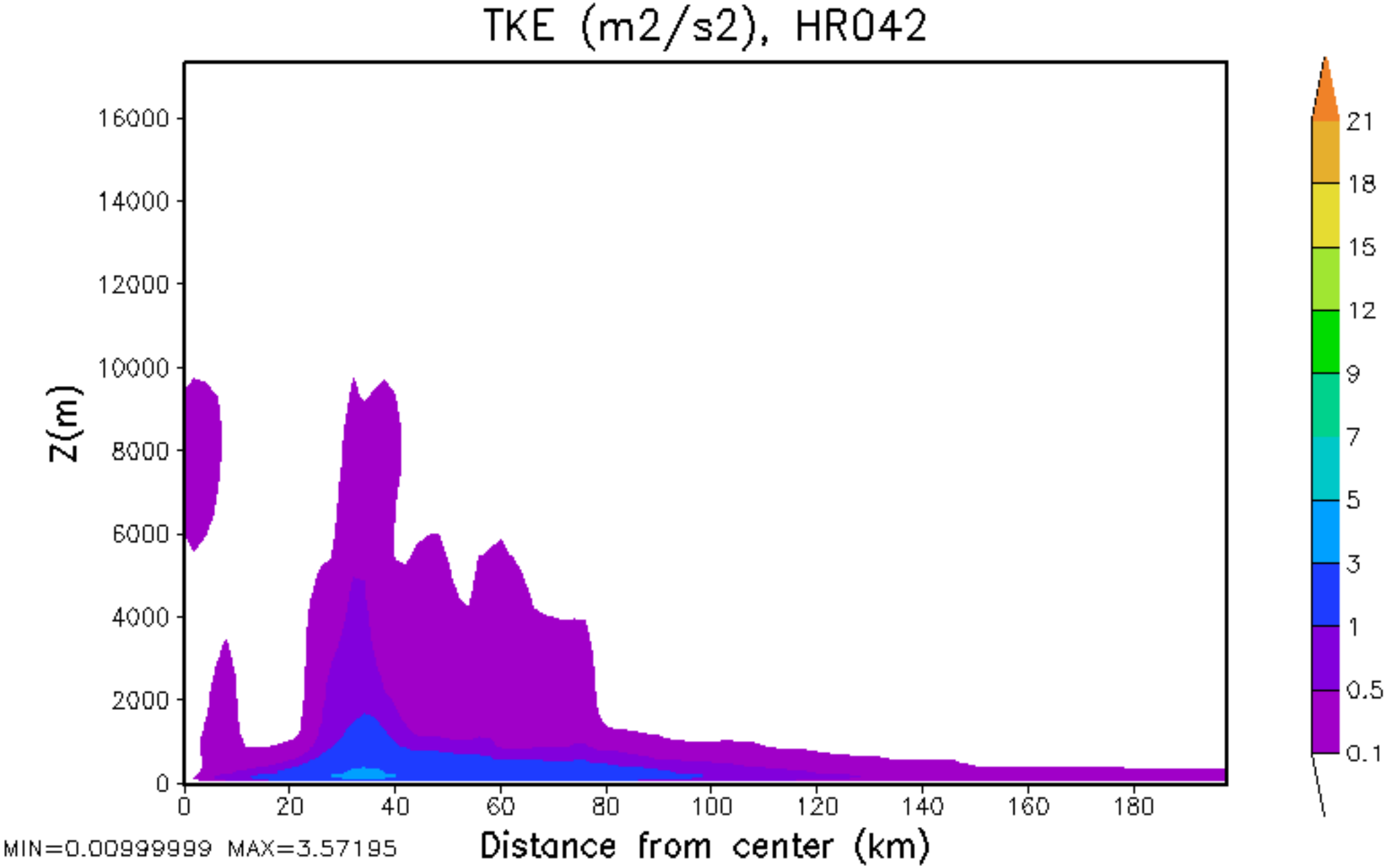
TKE (m2/s2), HR042
Z(m)
16000
14000
12000
10000
8000
6000
4000
2000
0
0
20
40
60
80
100
120
140
160
180
Distance from center (km)
21
18
15
12
9
7
5
3
1
0.5
0.1
MIN=0.00999999 MAX=3.57195

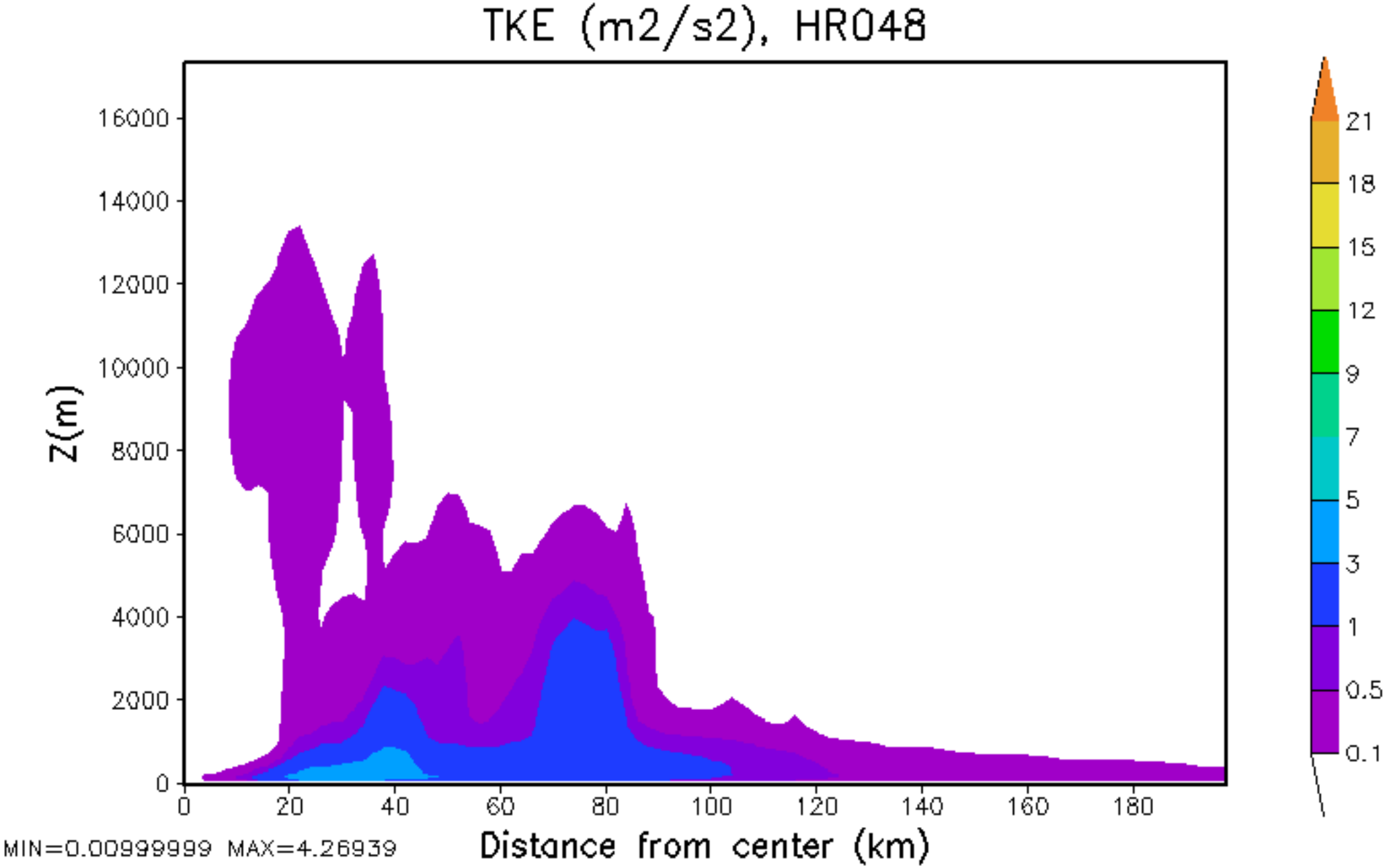
TKE (m2/s2), HR048
Z(m)
16000
14000
12000
10000
8000
6000
4000
2000
0
0
20
40
60
80
100
120
140
160
180
Distance from center (km)
21
18
15
12
9
7
5
3
1
0.5
0.1
MIN=0.00999999 MAX=4.26939

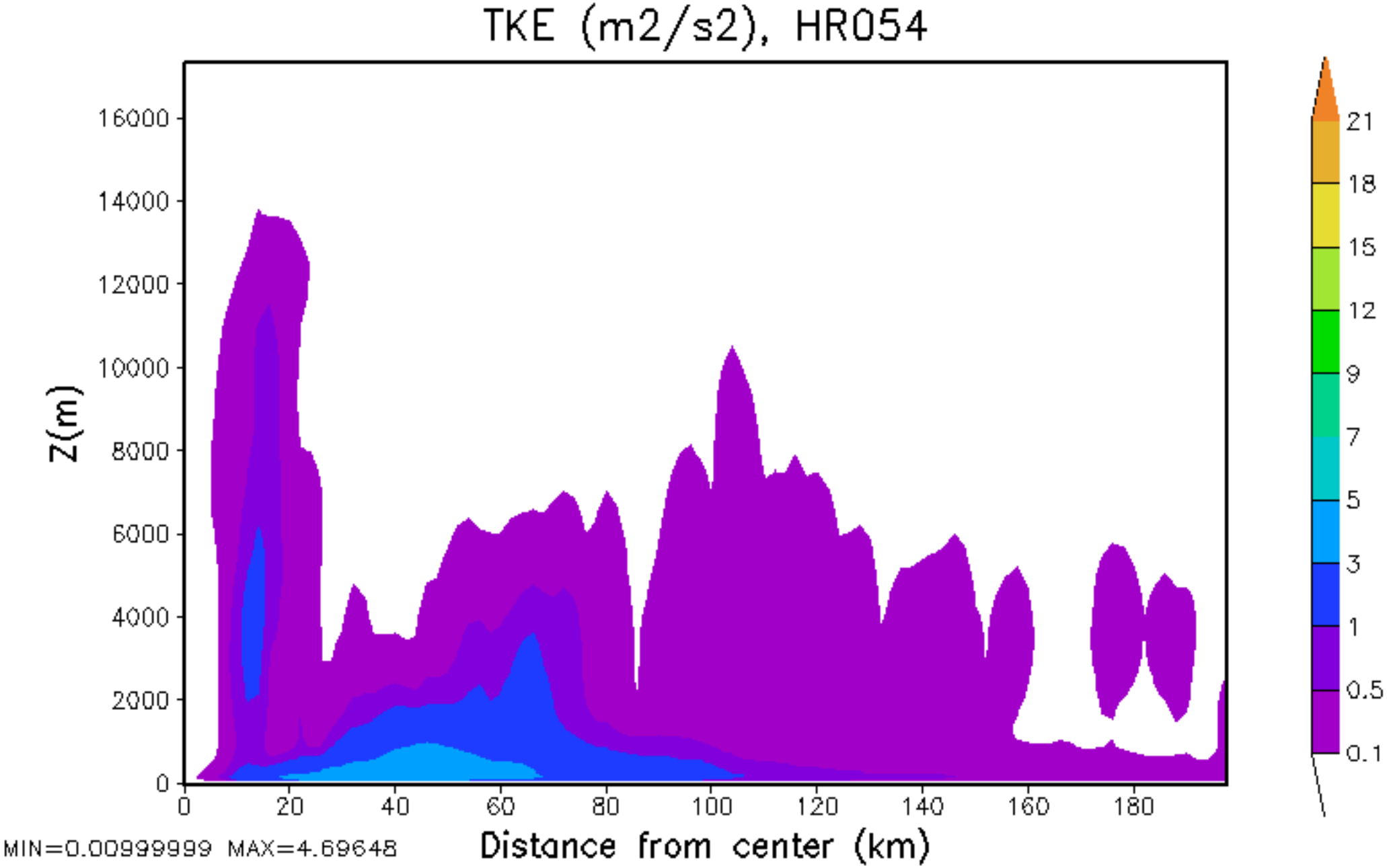
TKE (m2/s2), HR054
Z(m)
16000
14000
12000
10000
8000
6000
4000
2000
0
0
20
40
60
80
100
120
140
160
180
Distance from center (km)
21
18
15
12
9
7
5
3
1
0.5
0.1
MIN=0.00999999 MAX=4.69648

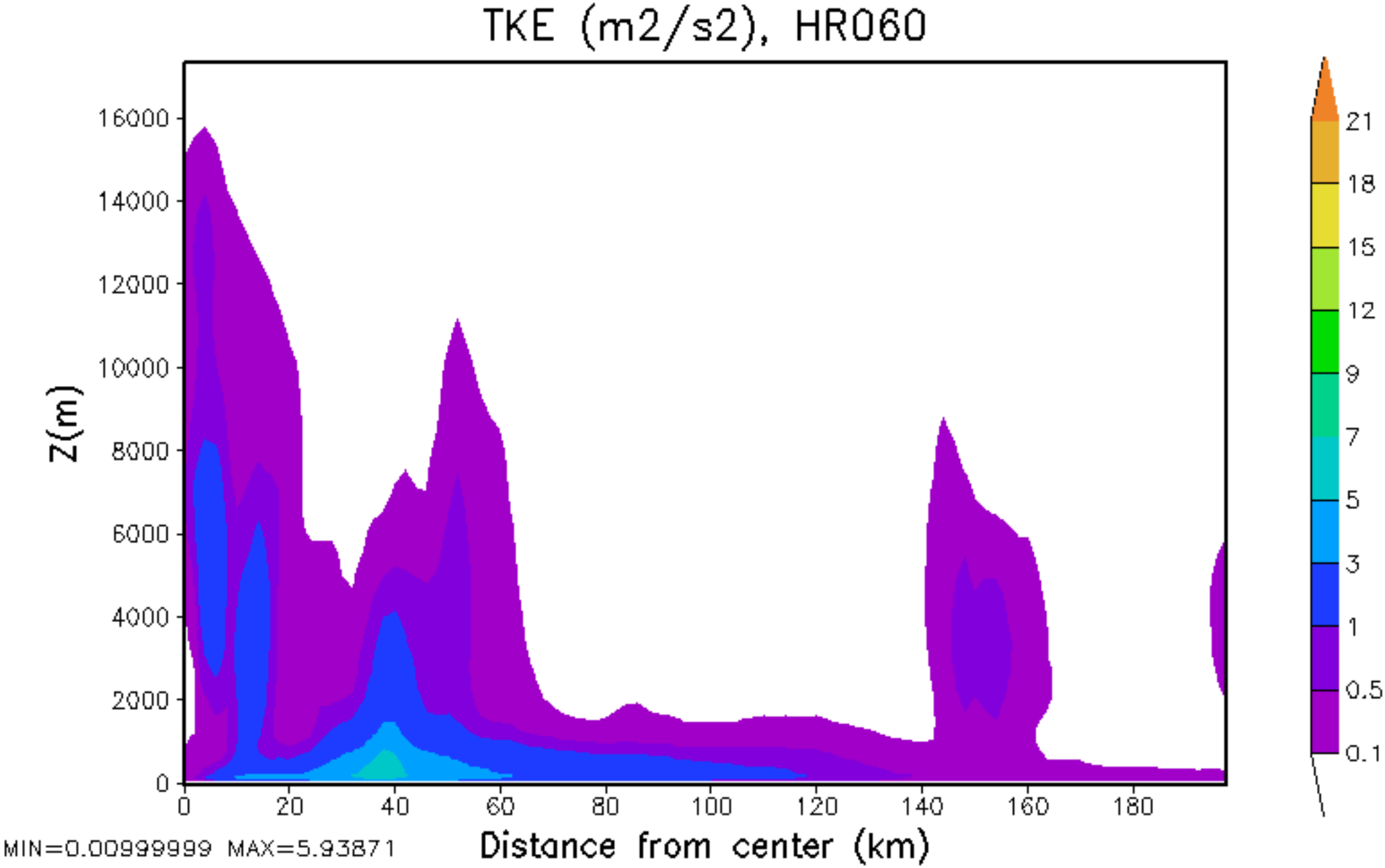
TKE (m2/s2), HR060
Z(m)
16000
14000
12000
10000
8000
6000
4000
2000
0
0
20
40
60
80
100
120
140
160
180
Distance from center (km)
21
18
15
12
9
7
5
3
1
0.5
0.1
MIN=0.00999999 MAX=5.93871

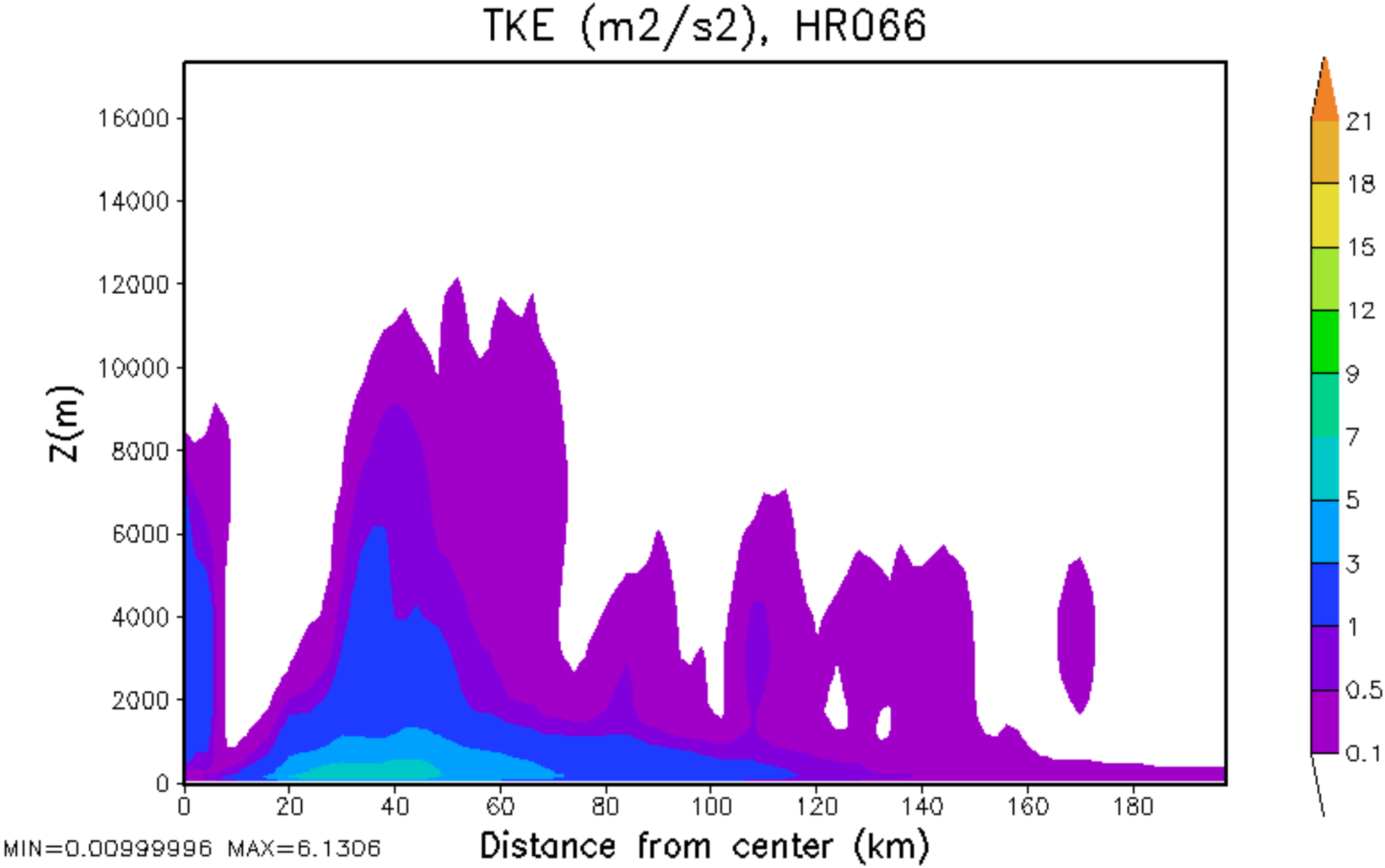
TKE (m2/s2), HR066
Z(m)
16000
14000
12000
10000
8000
6000
4000
2000
0
0
20
40
60
80
100
120
140
160
180
Distance from center (km)
21
18
15
12
9
7
5
3
1
0.5
0.1
MIN=0.00999996 MAX=6.1306

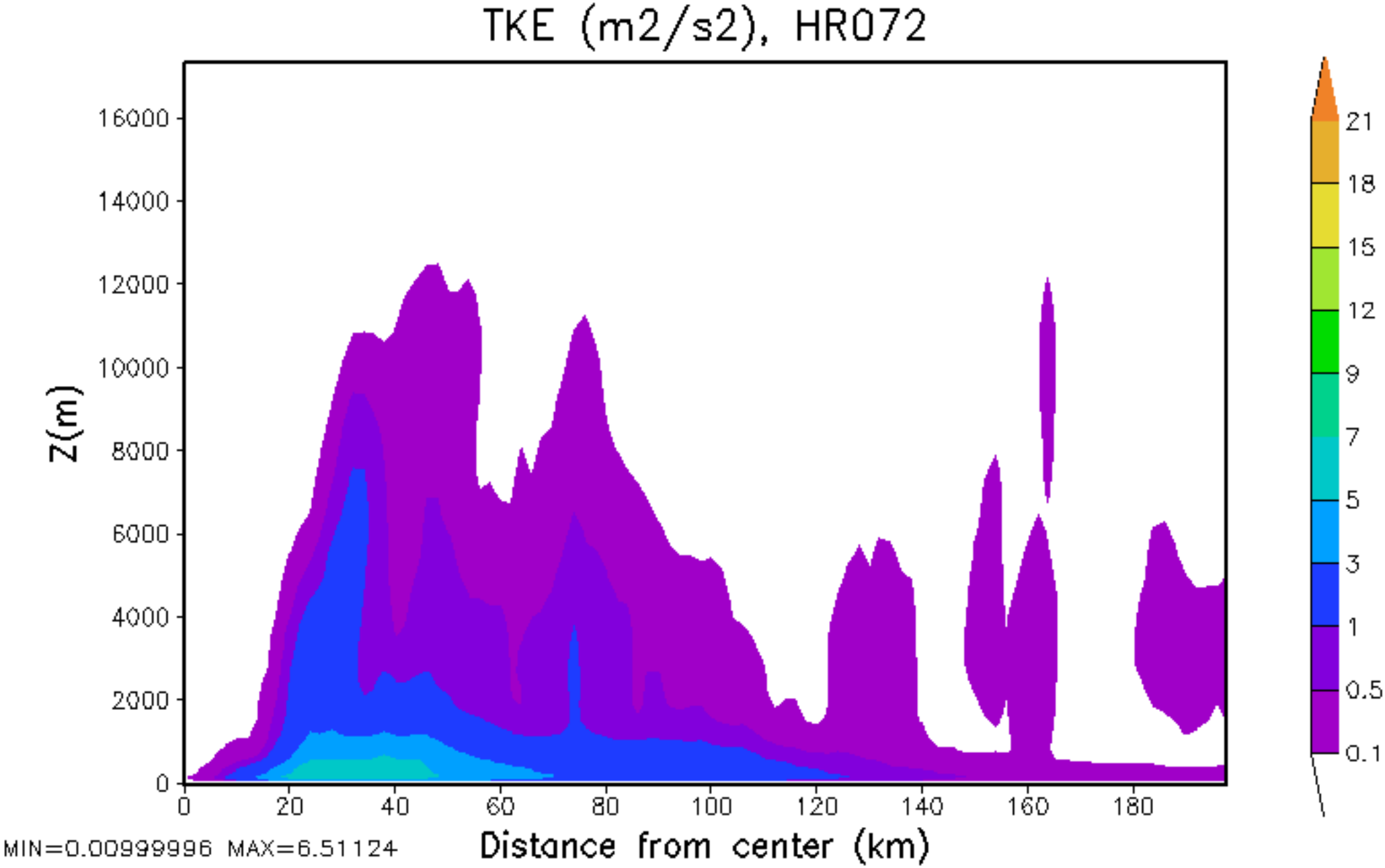
TKE (m2/s2), HR072
Z(m)
16000
14000
12000
10000
8000
6000
4000
2000
0
0
20
40
60
80
100
120
140
160
180
Distance from center (km)
21
18
15
12
9
7
5
3
1
0.5
0.1
MIN=0.00999996 MAX=6.51124

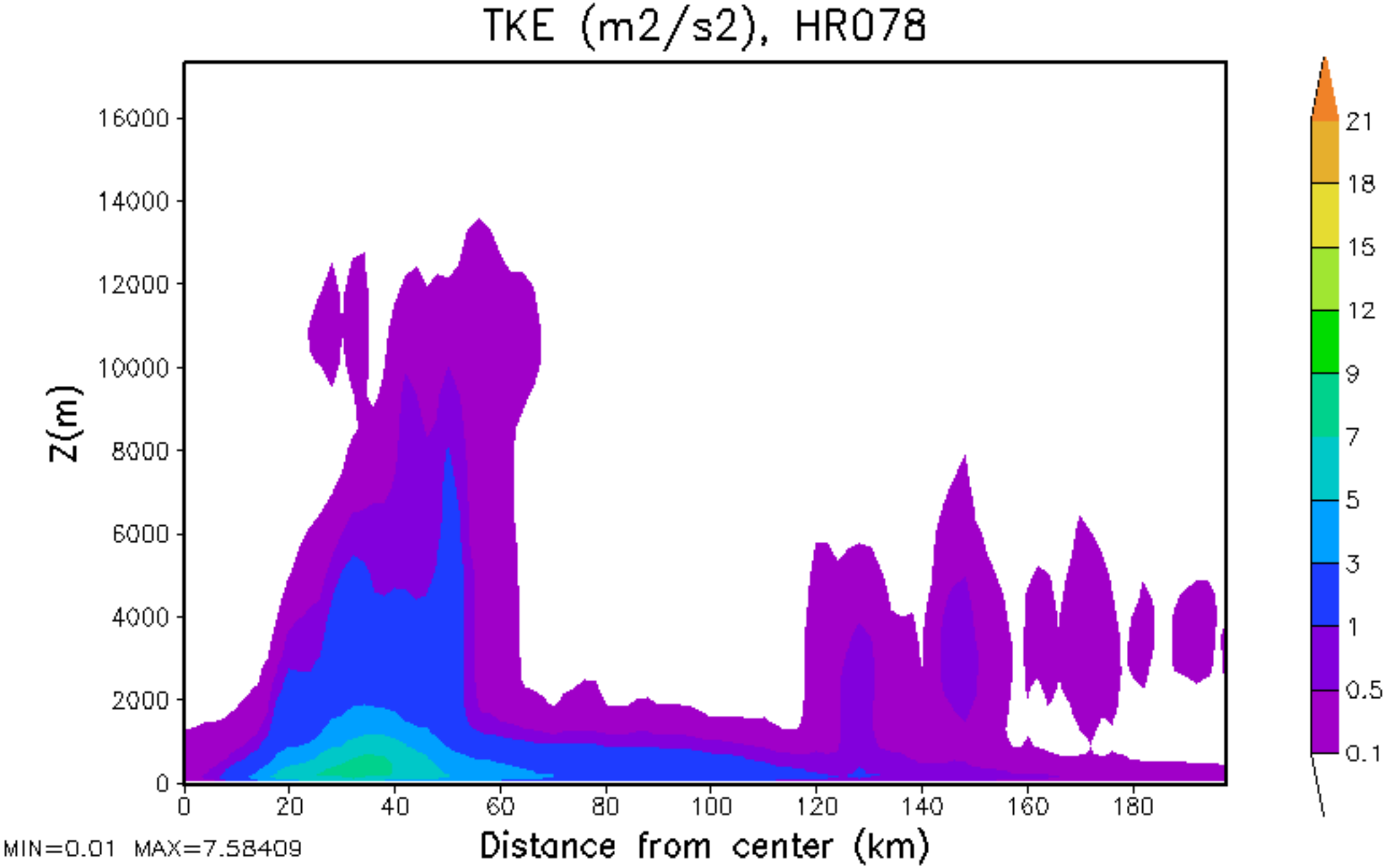
TKE (m2/s2), HR078
Z(m)
16000
14000
12000
10000
8000
6000
4000
2000
0
0
20
40
60
80
100
120
140
160
180
Distance from center (km)
21
18
15
12
9
7
5
3
1
0.5
0.1
MIN=0.01 MAX=7.58409

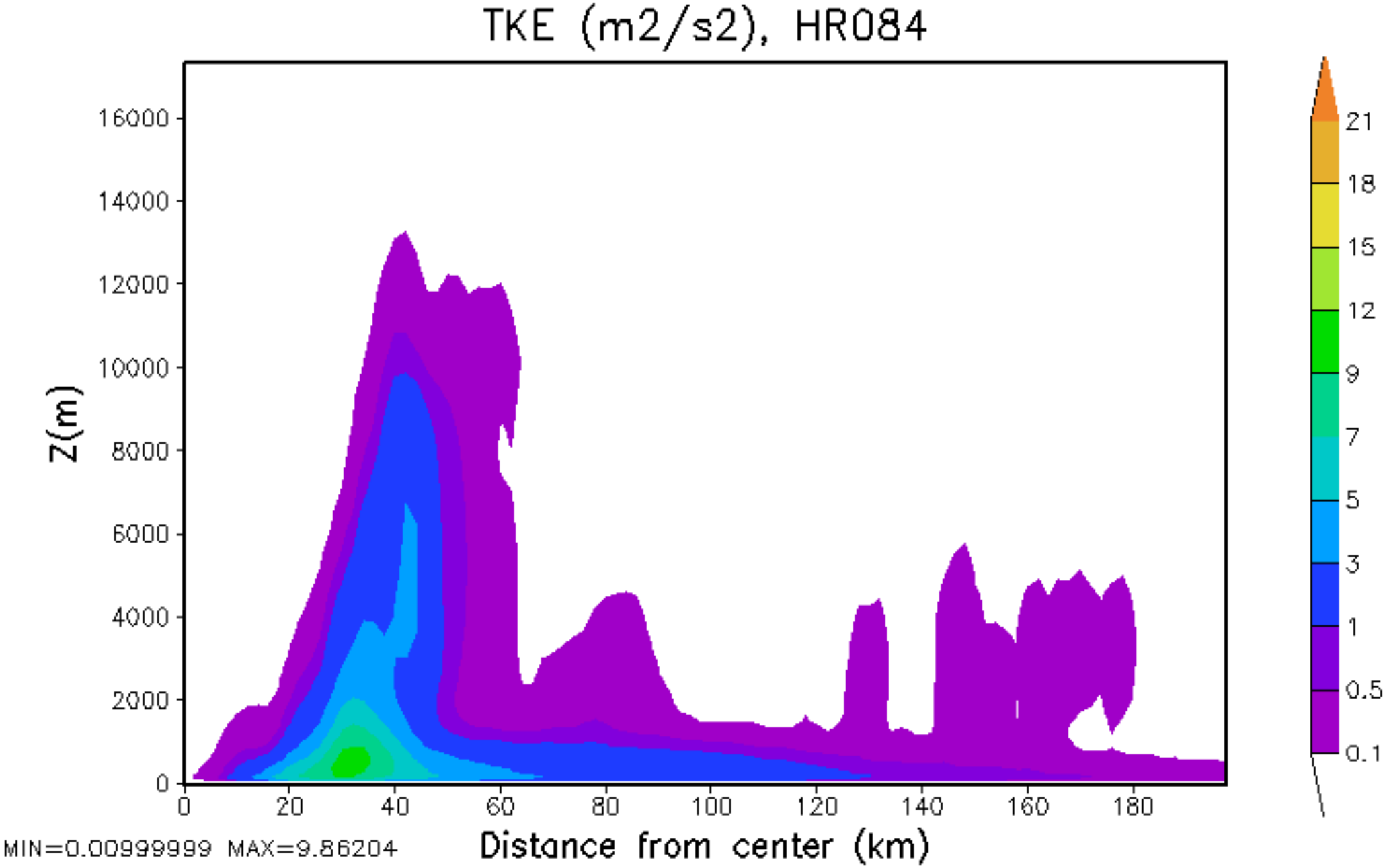
TKE (m2/s2), HR084
Z(m)
16000
14000
12000
10000
8000
6000
4000
2000
0
0
20
40
60
80
100
120
140
160
180
Distance from center (km)
21
18
15
12
9
7
5
3
1
0.5
0.1
MIN=0.00999999 MAX=9.86204

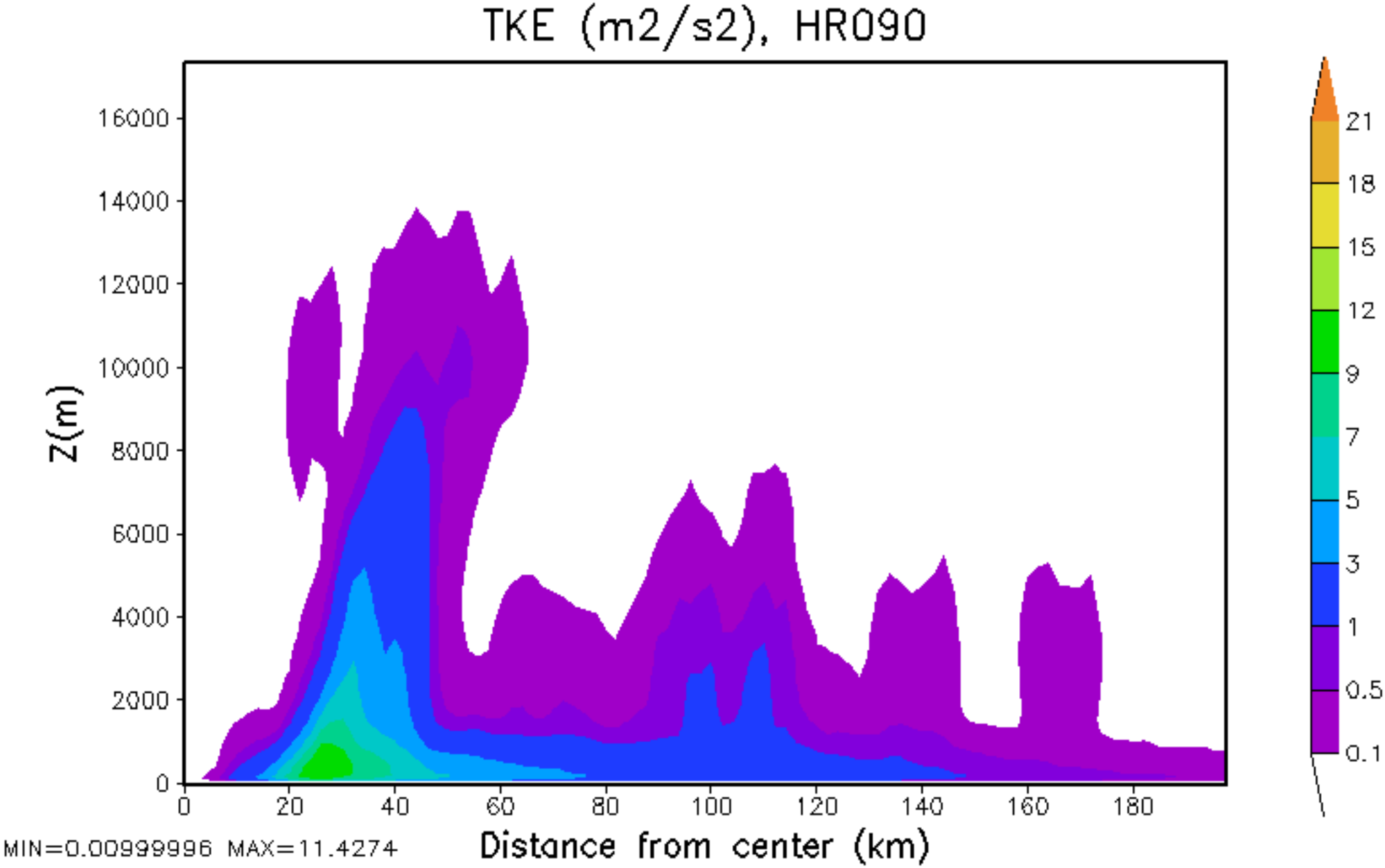
TKE (m2/s2), HR090
Z(m)
16000
14000
12000
10000
8000
6000
4000
2000
0
0
20
40
60
80
100
120
140
160
180
Distance from center (km)
21
18
15
12
9
7
5
3
1
0.5
0.1
MIN=0.00999996 MAX=11.4274

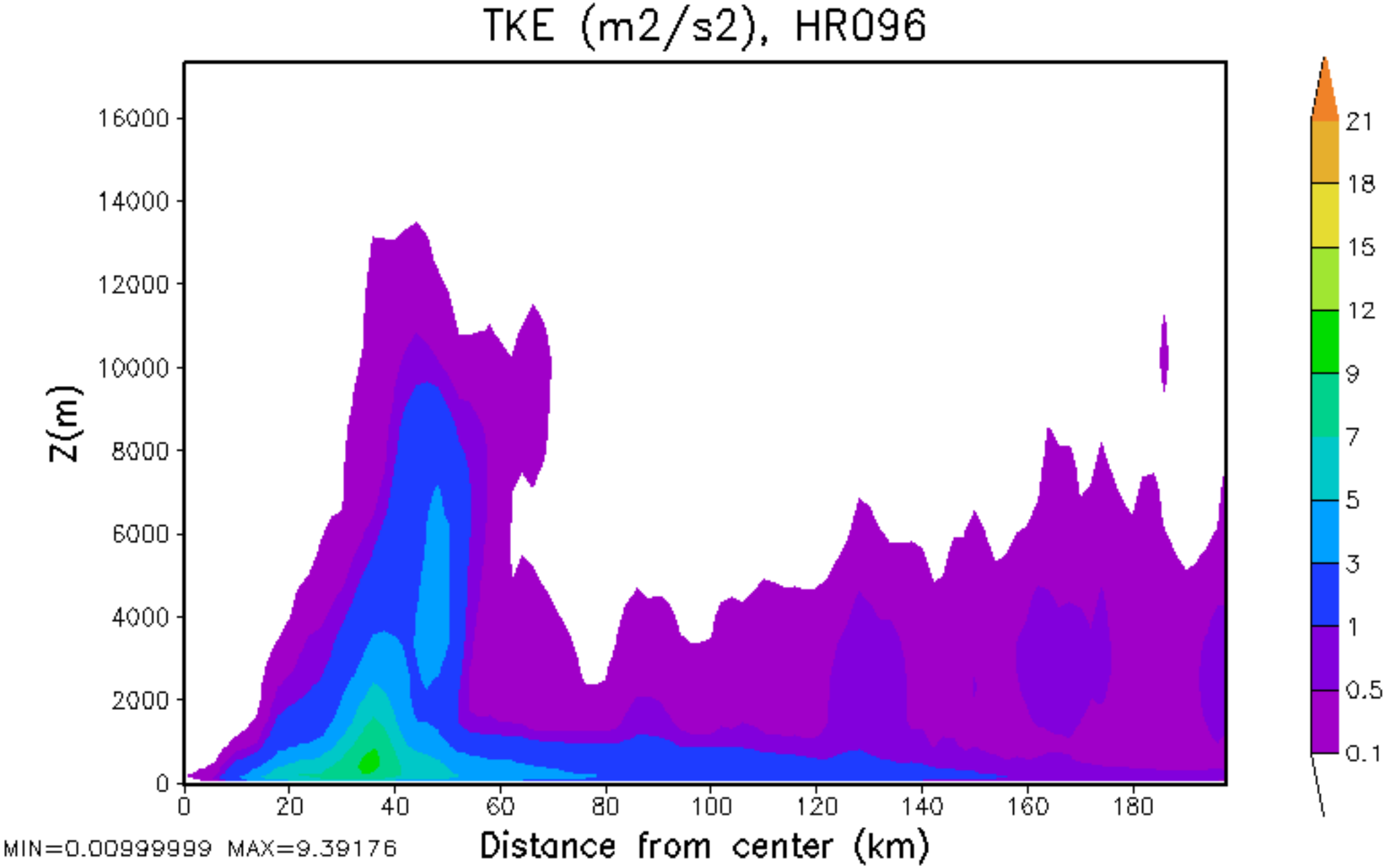
TKE (m2/s2), HR096
Z(m)
16000
14000
12000
10000
8000
6000
4000
2000
0
0
20
40
60
80
100
120
140
160
180
Distance from center (km)
21
18
15
12
9
7
5
3
1
0.5
0.1
MIN=0.00999999 MAX=9.39176

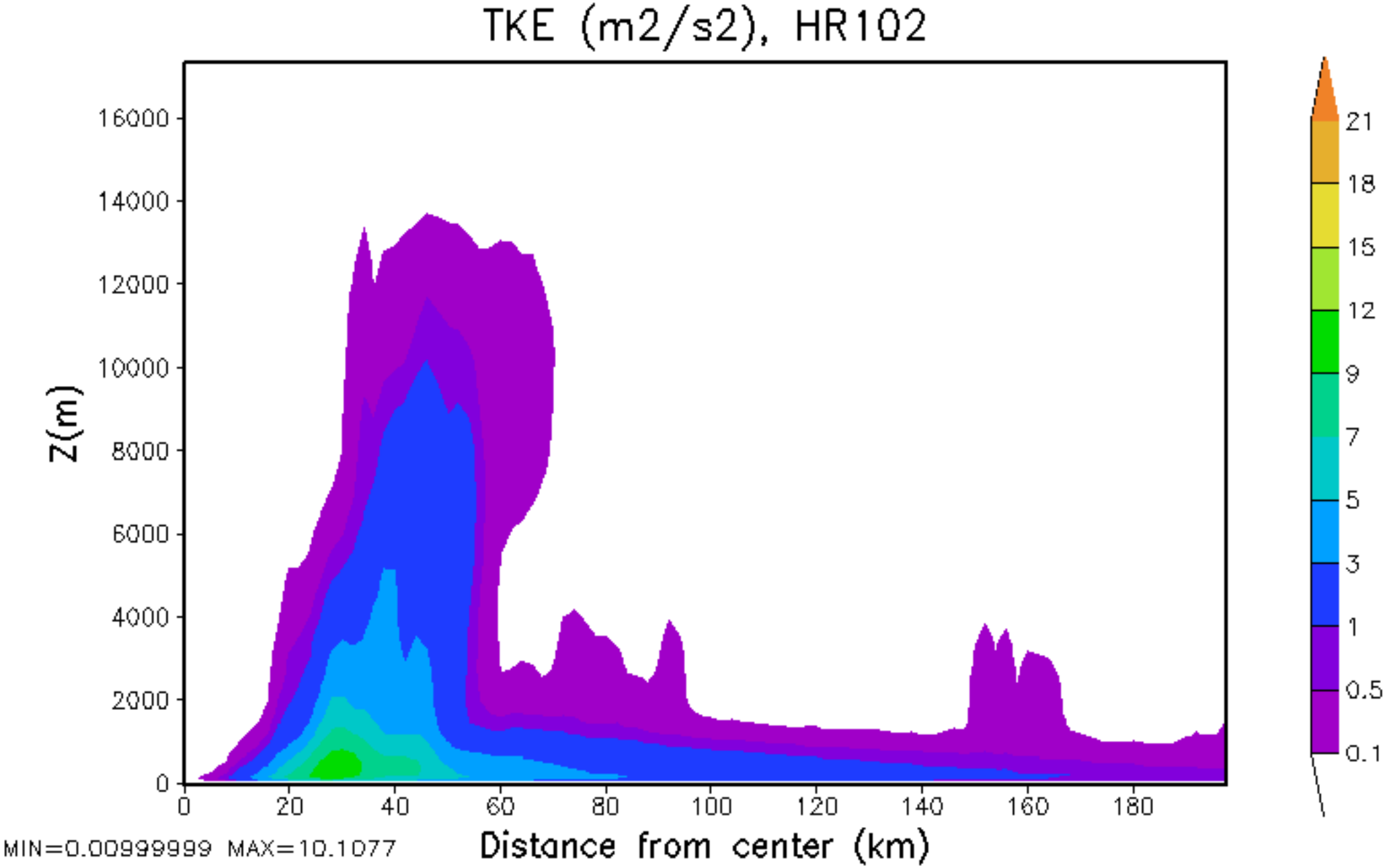
TKE (m2/s2), HR102
Z(m)
16000
14000
12000
10000
8000
6000
4000
2000
0
0
20
40
60
80
100
120
140
160
180
Distance from center (km)
21
18
15
12
9
7
5
3
1
0.5
0.1
MIN=0.00999999 MAX=10.1077

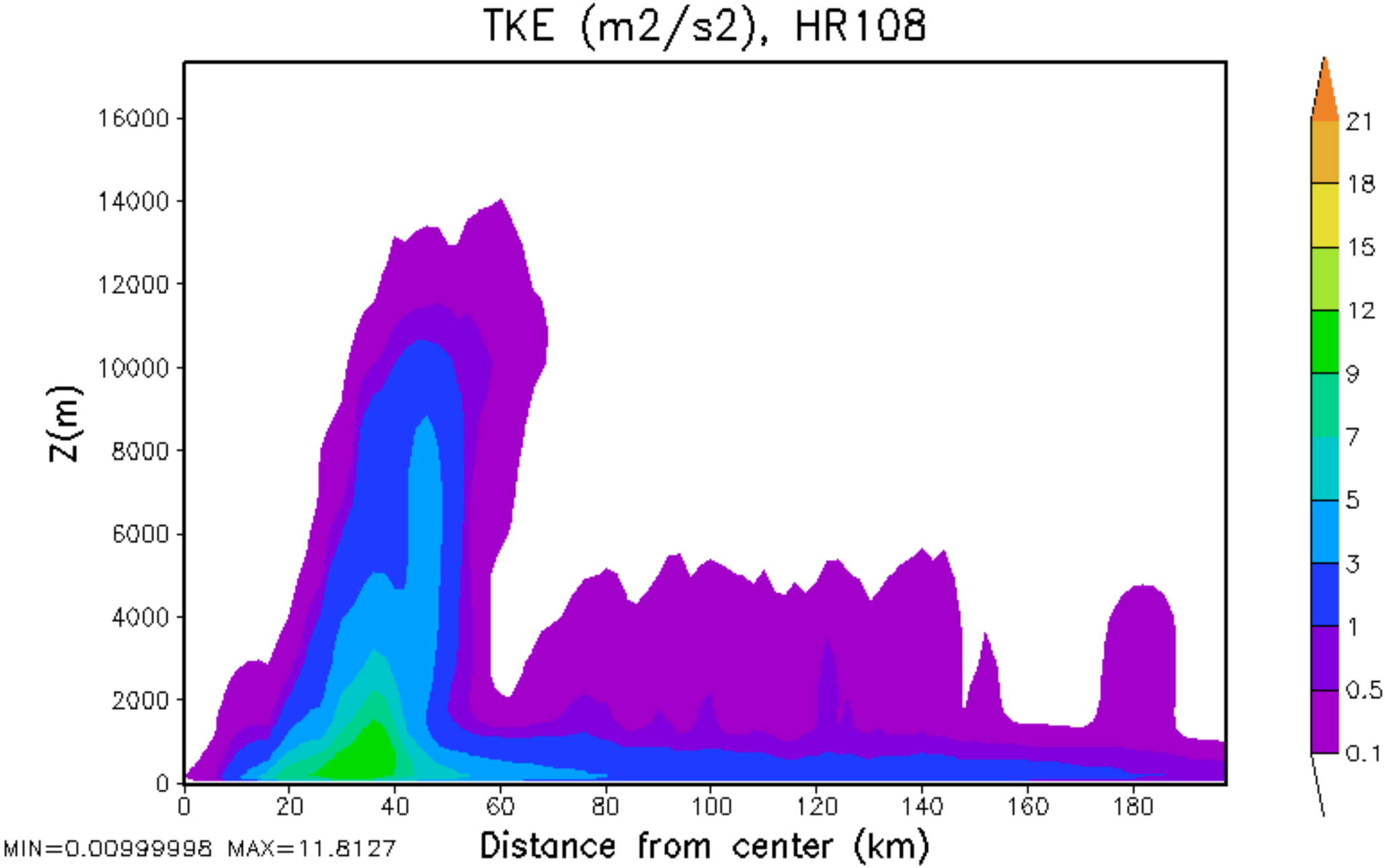
TKE (m2/s2), HR108
Z(m)
16000
14000
12000
10000
8000
6000
4000
2000
0
0
20
40
60
80
100
120
140
160
180
Distance from center (km)
21
18
15
12
9
7
5
3
1
0.5
0.1
MIN=0.00999998 MAX=11.8127

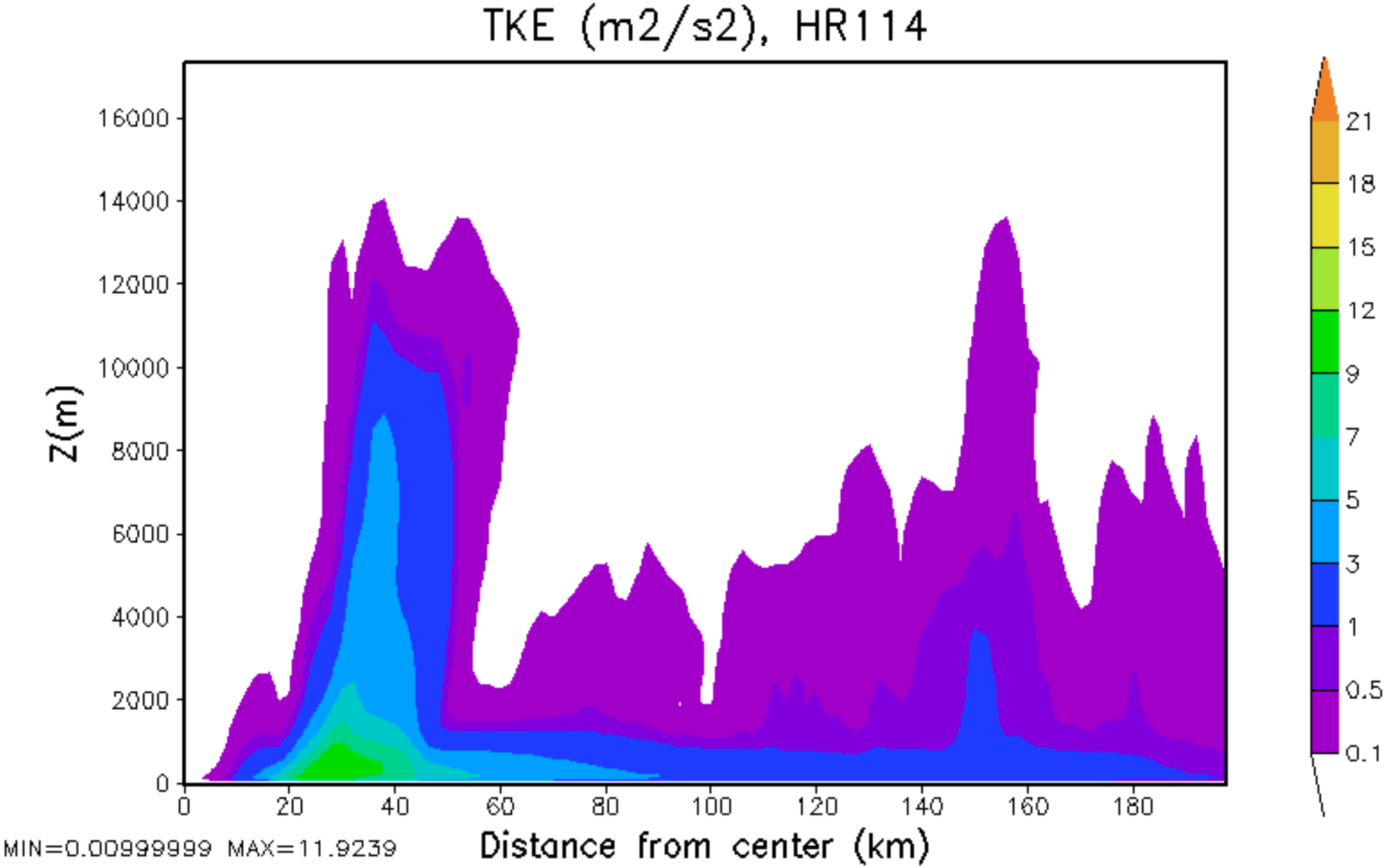
TKE (m2/s2), HR114
Z(m)
16000
14000
12000
10000
8000
6000
4000
2000
0
0
20
40
60
80
100
120
140
160
180
Distance from center (km)
21
18
15
12
9
7
5
3
1
0.5
0.1
MIN=0.00999999 MAX=11.9239

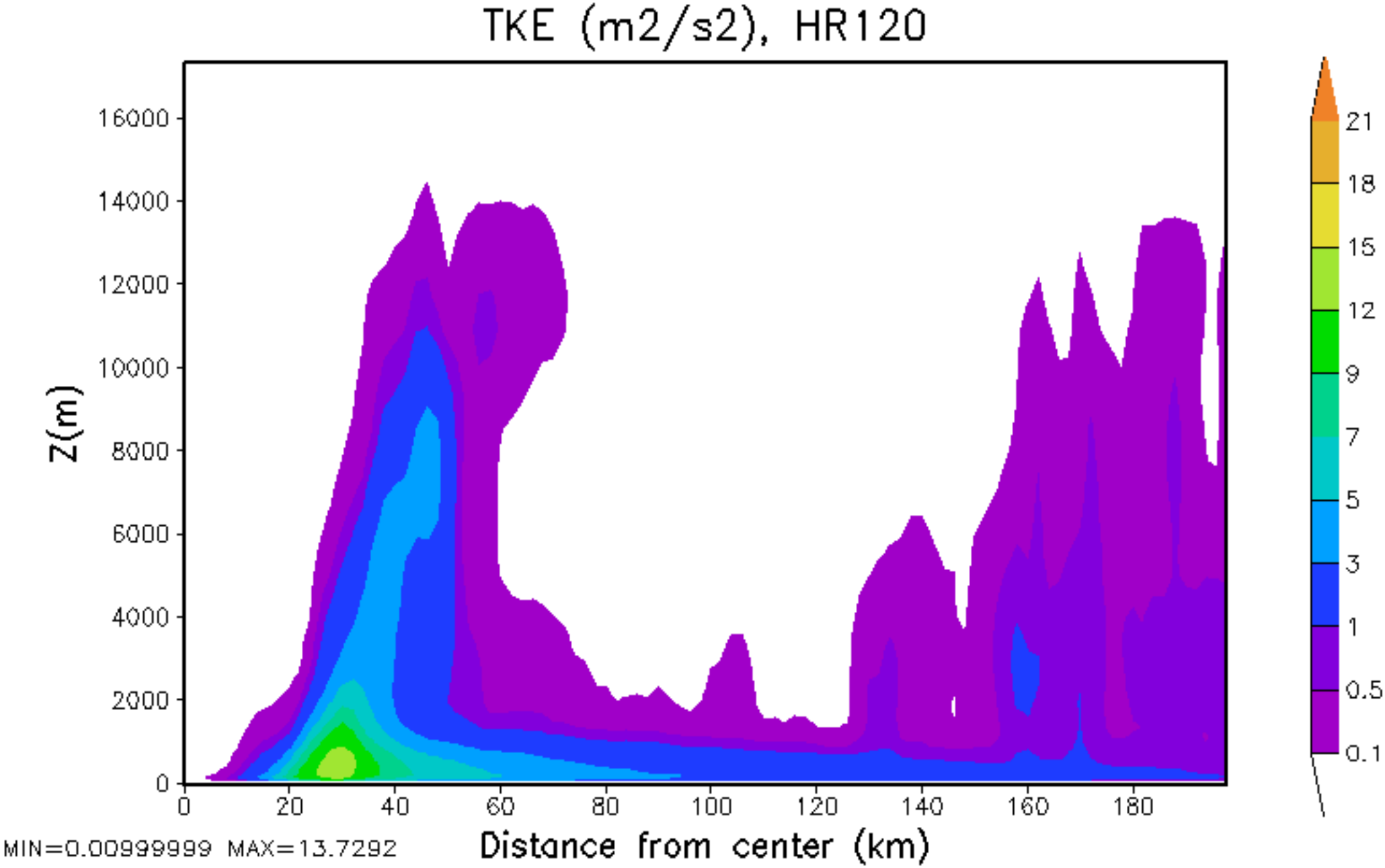
TKE (m2/s2), HR120
Z(m)
16000
14000
12000
10000
8000
6000
4000
2000
0
0
20
40
60
80
100
120
140
160
180
Distance from center (km)
21
18
15
12
9
7
5
3
1
0.5
0.1
MIN=0.00999999 MAX=13.7292

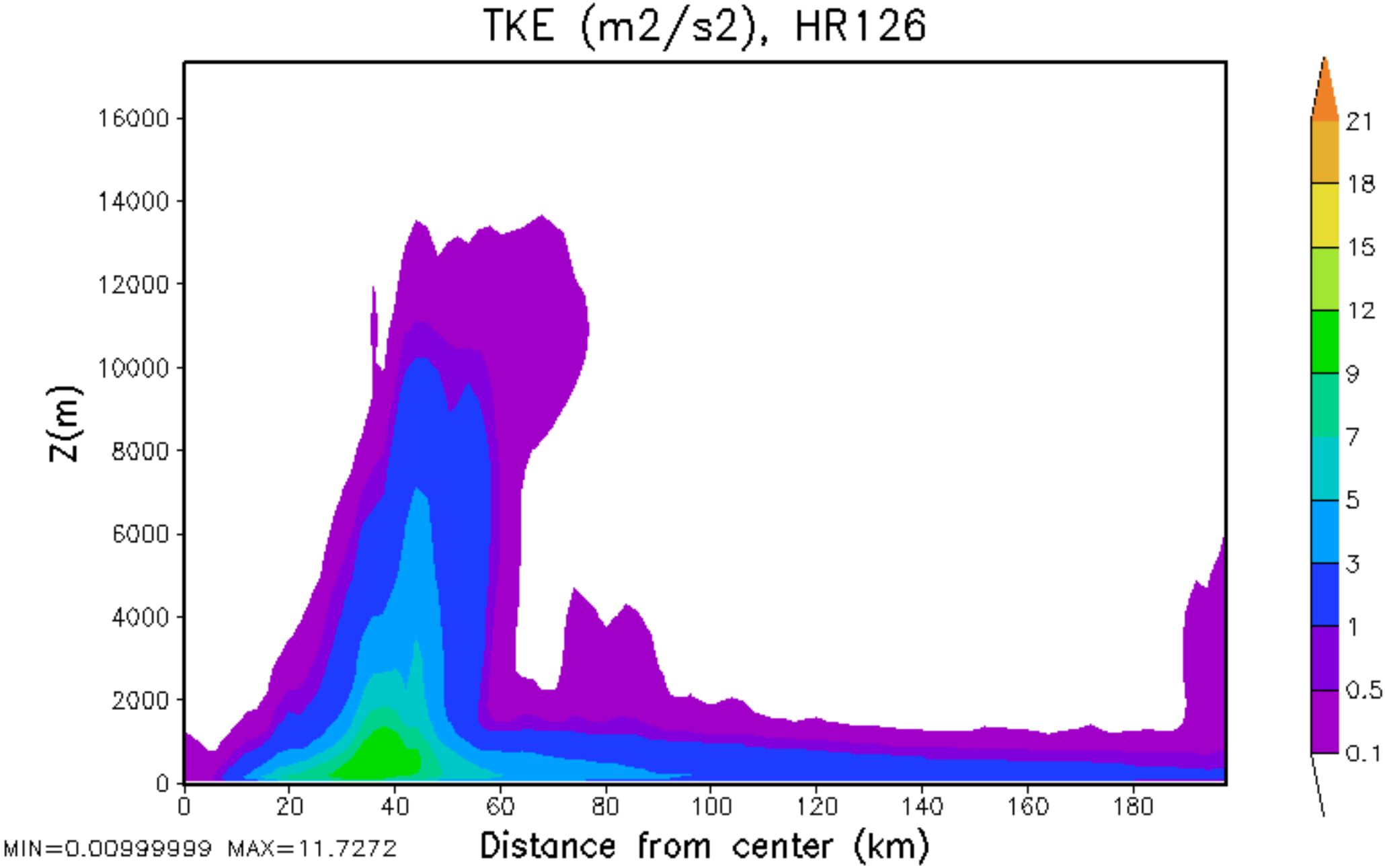
TKE (m2/s2), HR126
Z(m)
16000
14000
12000
10000
8000
6000
4000
2000
0
0
20
40
60
80
100
120
140
160
180
Distance from center (km)
21
18
15
12
9
7
5
3
1
0.5
0.1
MIN=0.00999999 MAX=11.7272

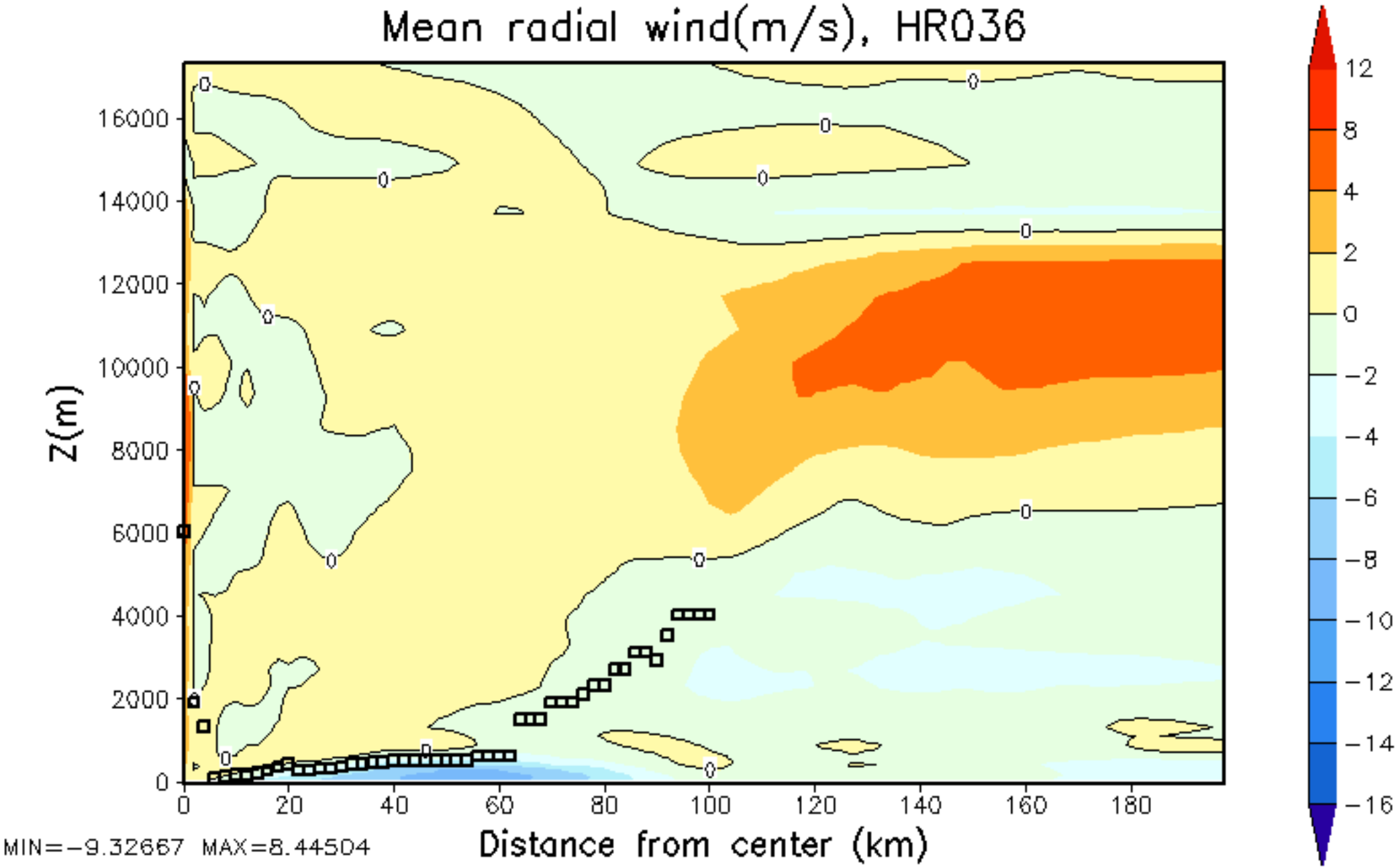
Mean radial wind(m/s), HR036
Z(m)
16000
14000
12000
10000
8000
6000
4000
2000
0
0
20
40
60
80
100
120
140
160
180
Distance from center (km)
MIN=-9.32667 MAX=8.44504
12
8
4
2
0
-2
-4
-6
-8
-10
-12
-14
-16

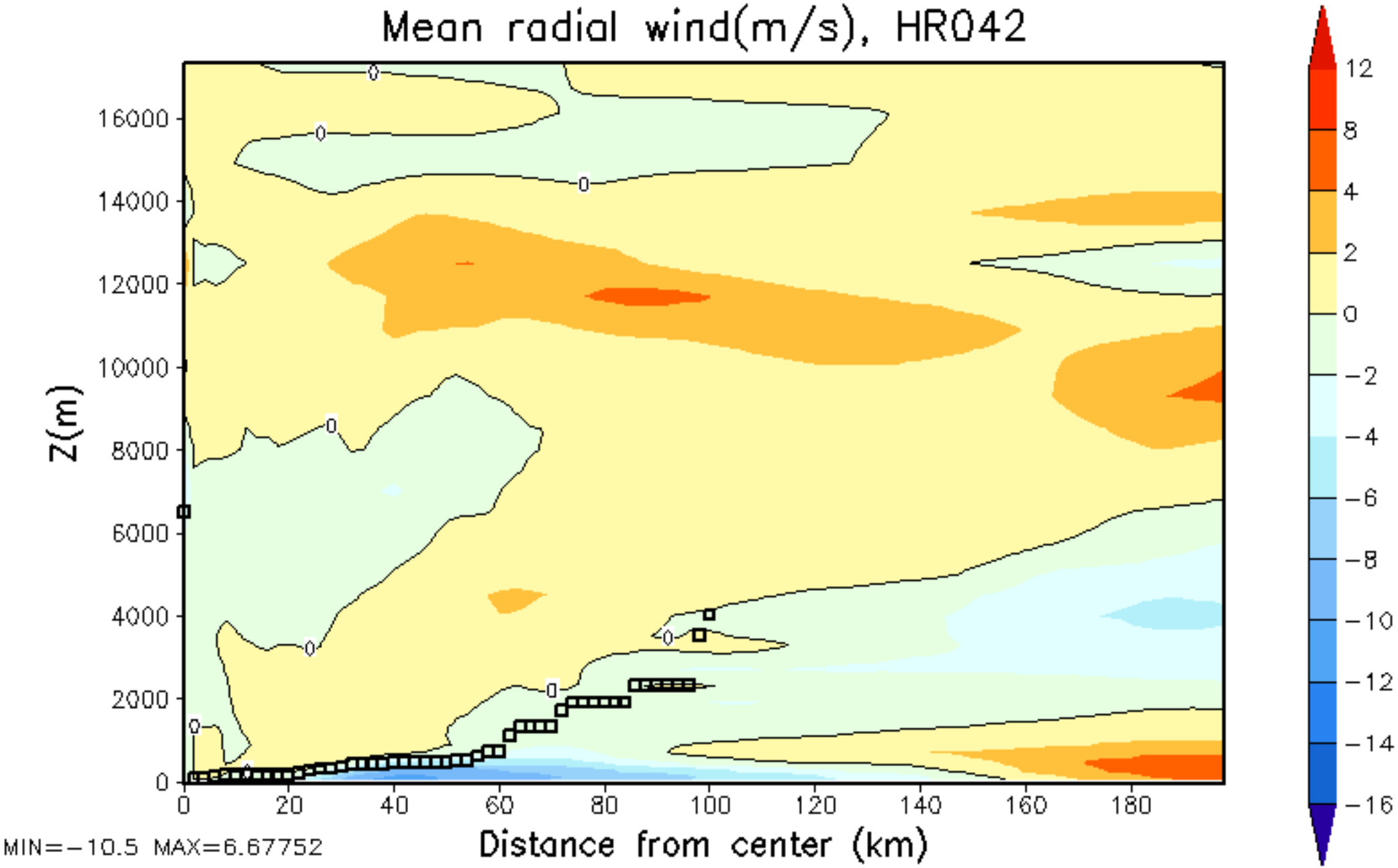
Mean radial wind(m/s), HR042
Z(m)
16000
14000
12000
10000
8000
6000
4000
2000
0
0
20
40
60
80
100
120
140
160
180
Distance from center (km)
MIN=−10.5 MAX=6.67752
12
8
4
2
0
−2
−4
−6
−8
−10
−12
−14
−16

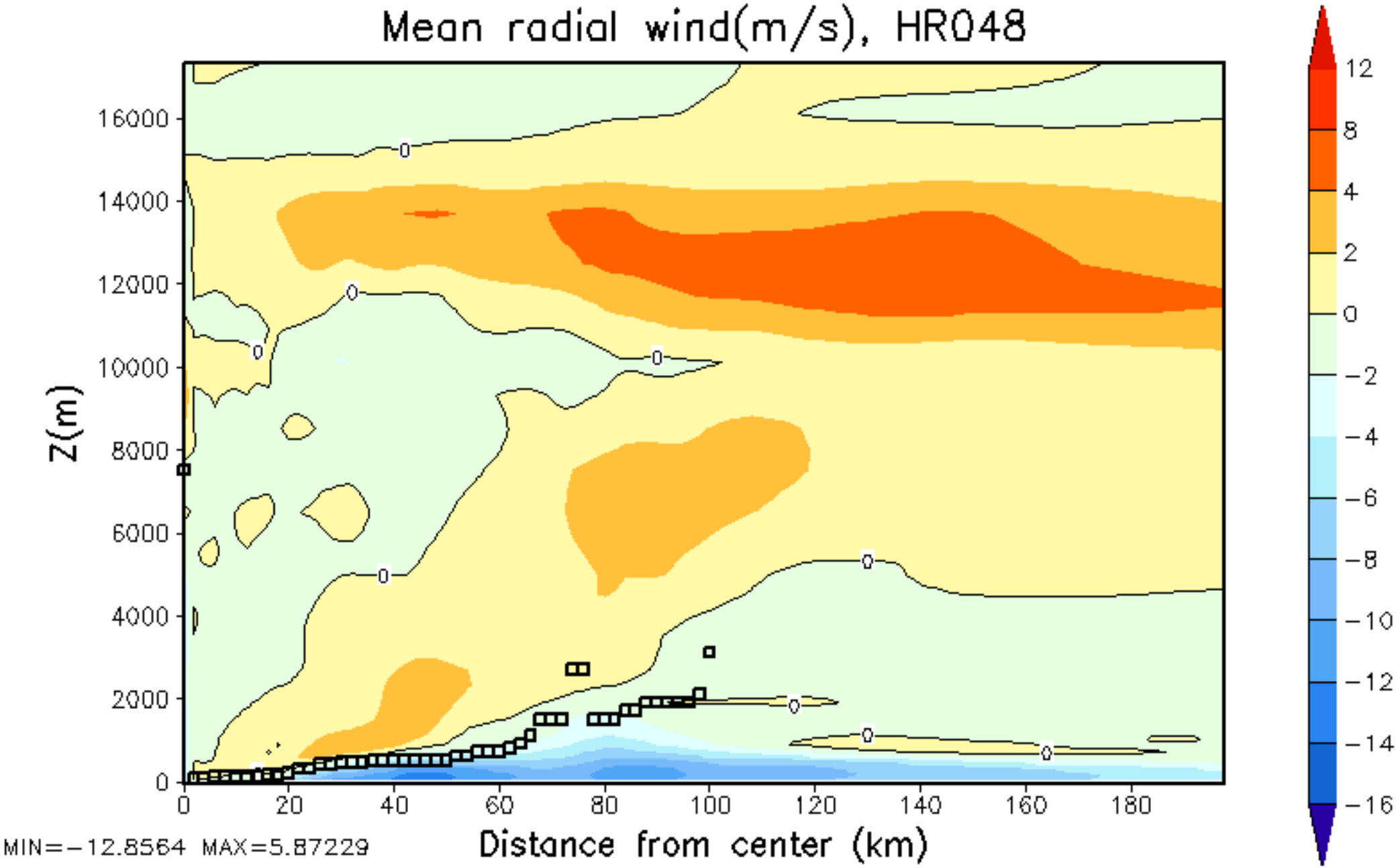
Mean radial wind(m/s), HR048
Z(m)
16000
14000
12000
10000
8000
6000
4000
2000
0
0
20
40
60
80
100
120
140
160
180
Distance from center (km)
MIN=-12.8564 MAX=5.87229
12
8
4
2
0
-2
-4
-6
-8
-10
-12
-14
-16

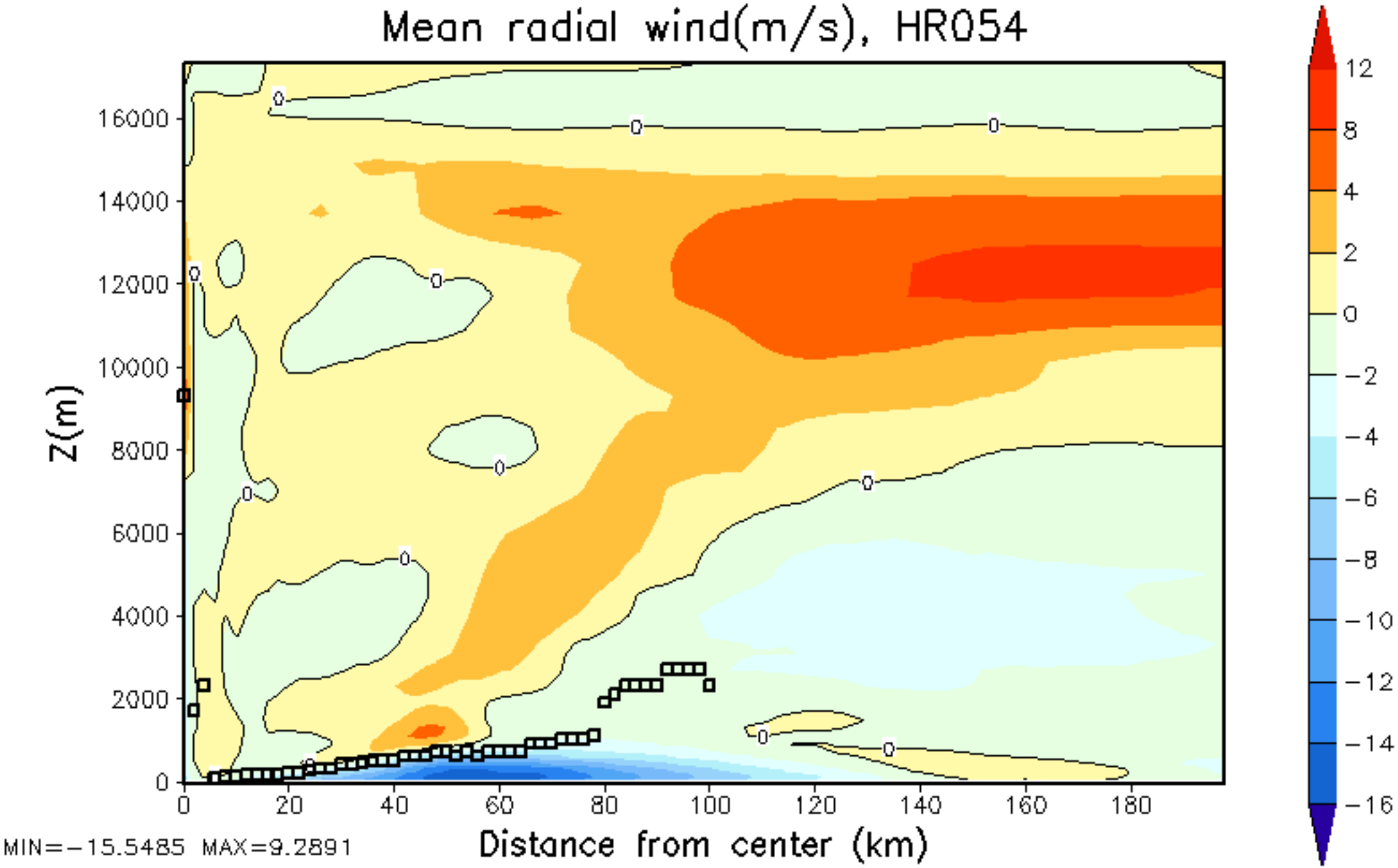
Mean radial wind(m/s), HR054
Z(m)
16000
14000
12000
10000
8000
6000
4000
2000
0
0
20
40
60
80
100
120
140
160
180
Distance from center (km)
MIN=−15.5485 MAX=9.2891
12
8
4
2
0
−2
−4
−6
−8
−10
−12
−14
−16

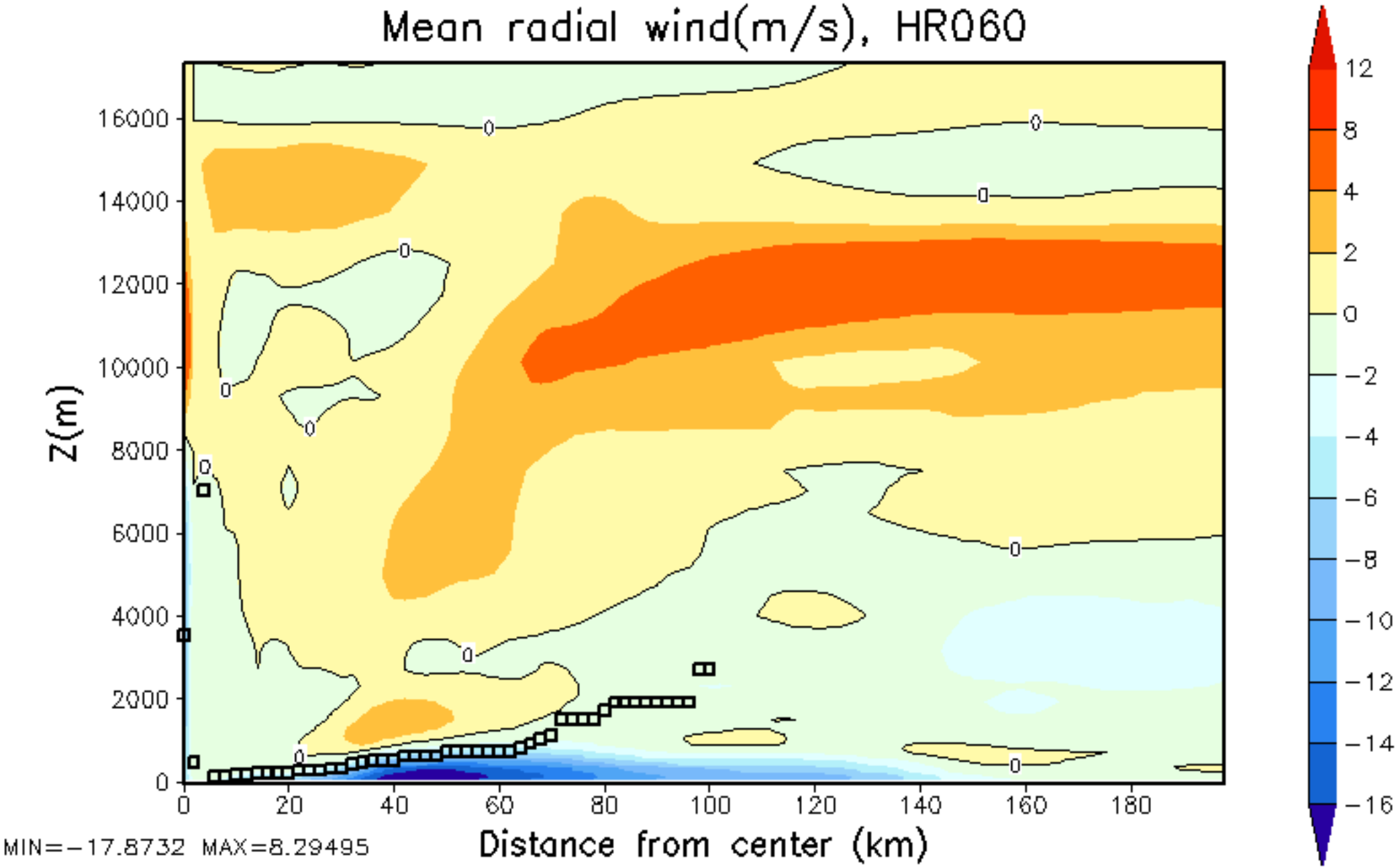
Mean radial wind(m/s), HR060
Z(m)
16000
14000
12000
10000
8000
6000
4000
2000
0
0
20
40
60
80
100
120
140
160
180
Distance from center (km)
MIN=−17.8732 MAX=8.29495
12
8
4
2
0
−2
−4
−6
−8
−10
−12
−14
−16

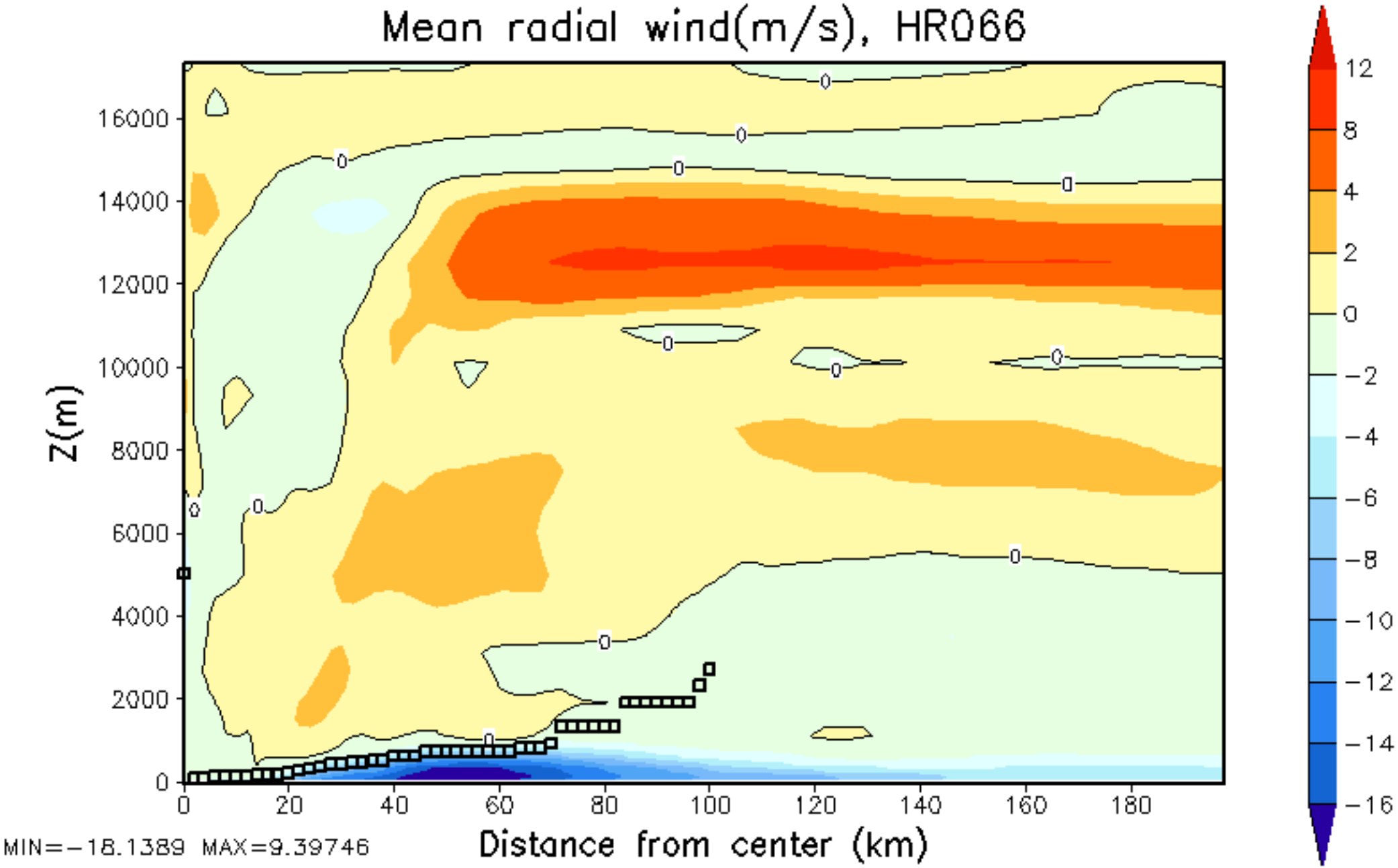
Mean radial wind(m/s), HR066
Z(m)
16000
14000
12000
10000
8000
6000
4000
2000
0
0
20
40
60
80
100
120
140
160
180
Distance from center (km)
MIN=-18.1389 MAX=9.39746
12
8
4
2
0
-2
-4
-6
-8
-10
-12
-14
-16

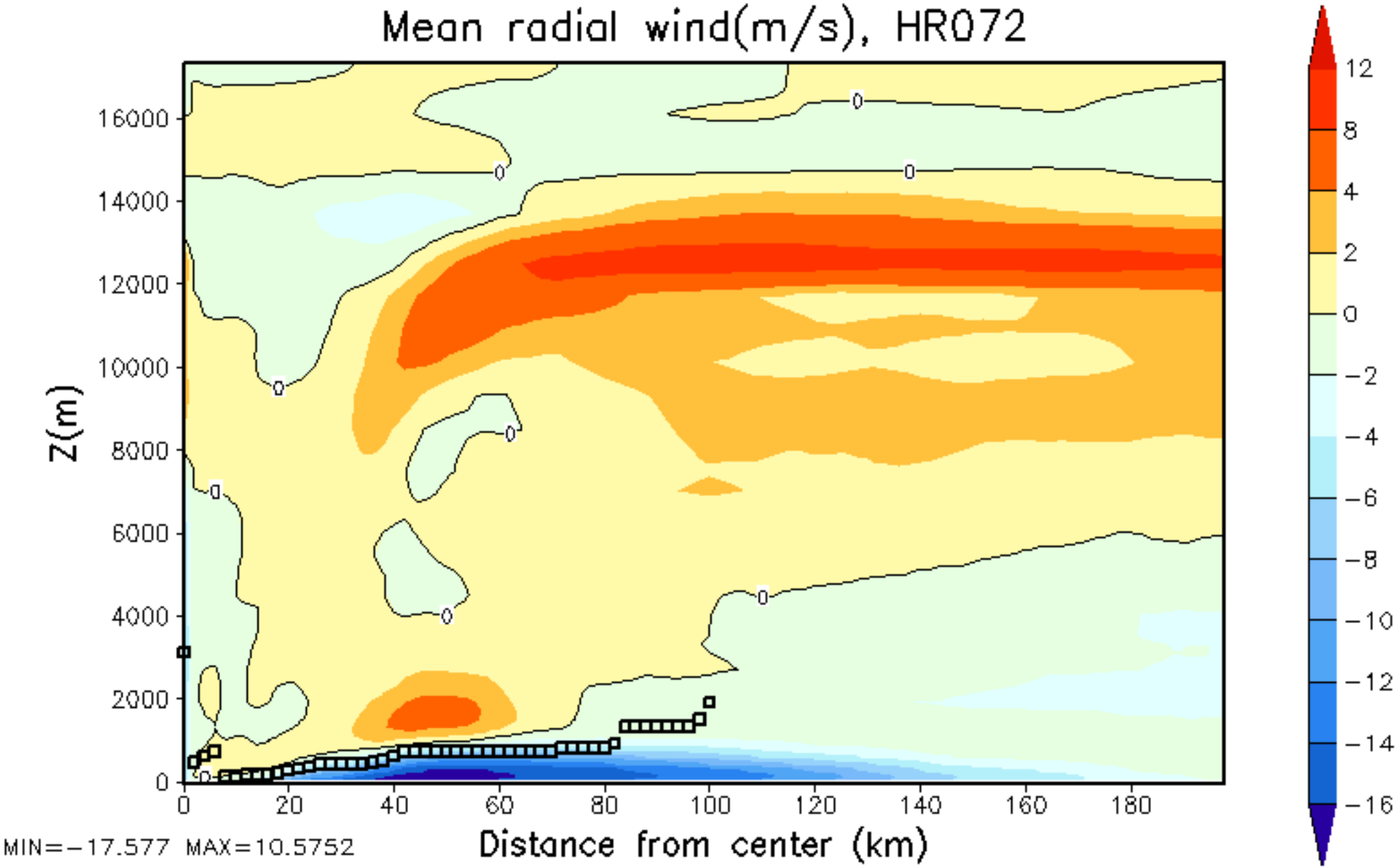
Mean radial wind(m/s), HR072
Z(m)
16000
14000
12000
10000
8000
6000
4000
2000
0
0
20
40
60
80
100
120
140
160
180
Distance from center (km)
MIN=-17.577 MAX=10.5752
12
8
4
2
0
-2
-4
-6
-8
-10
-12
-14
-16

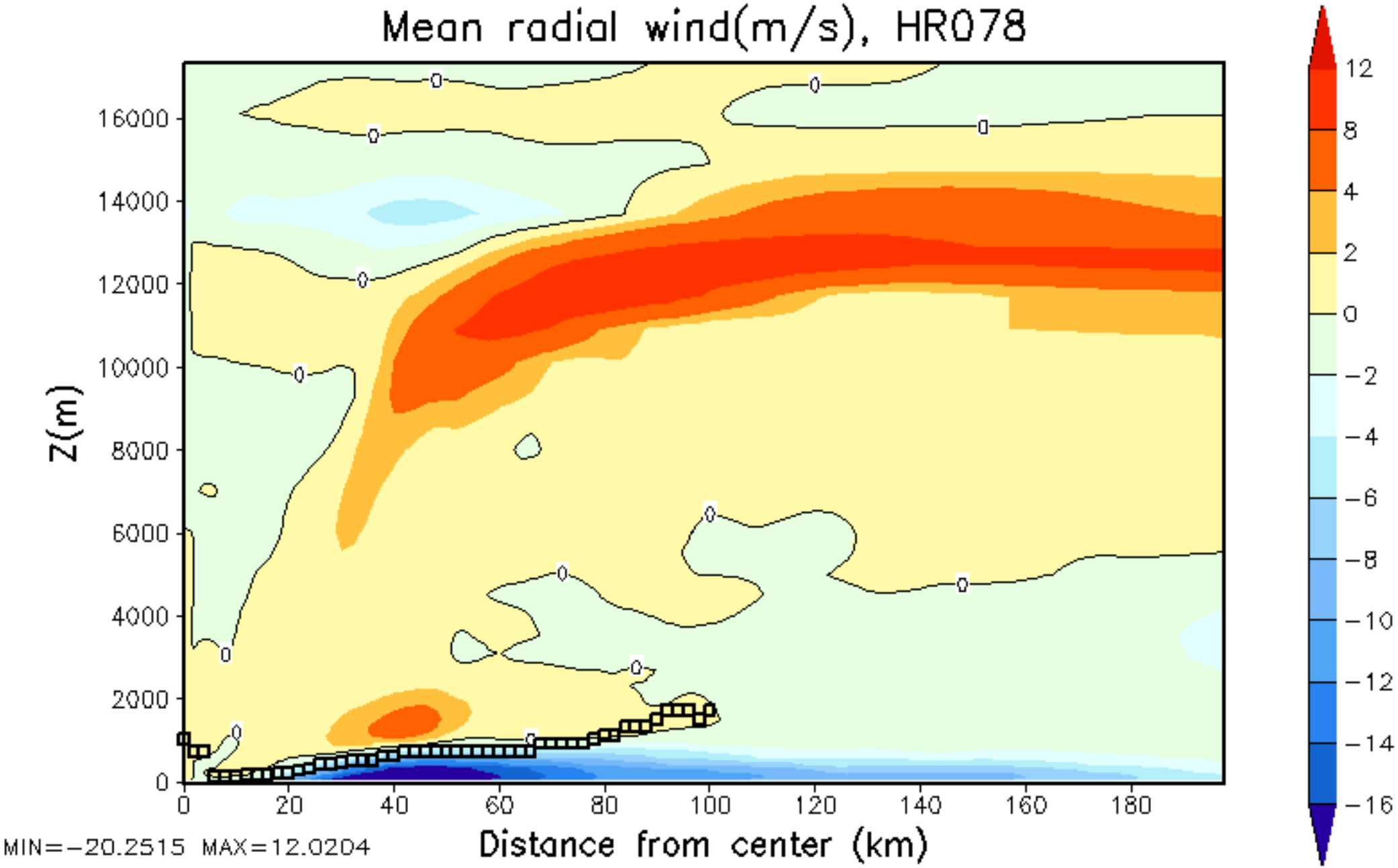
Mean radial wind(m/s), HR078
Z(m)
16000
14000
12000
10000
8000
6000
4000
2000
0
0
20
40
60
80
100
120
140
160
180
Distance from center (km)
MIN=-20.2515 MAX=12.0204
12
8
4
2
0
-2
-4
-6
-8
-10
-12
-14
-16

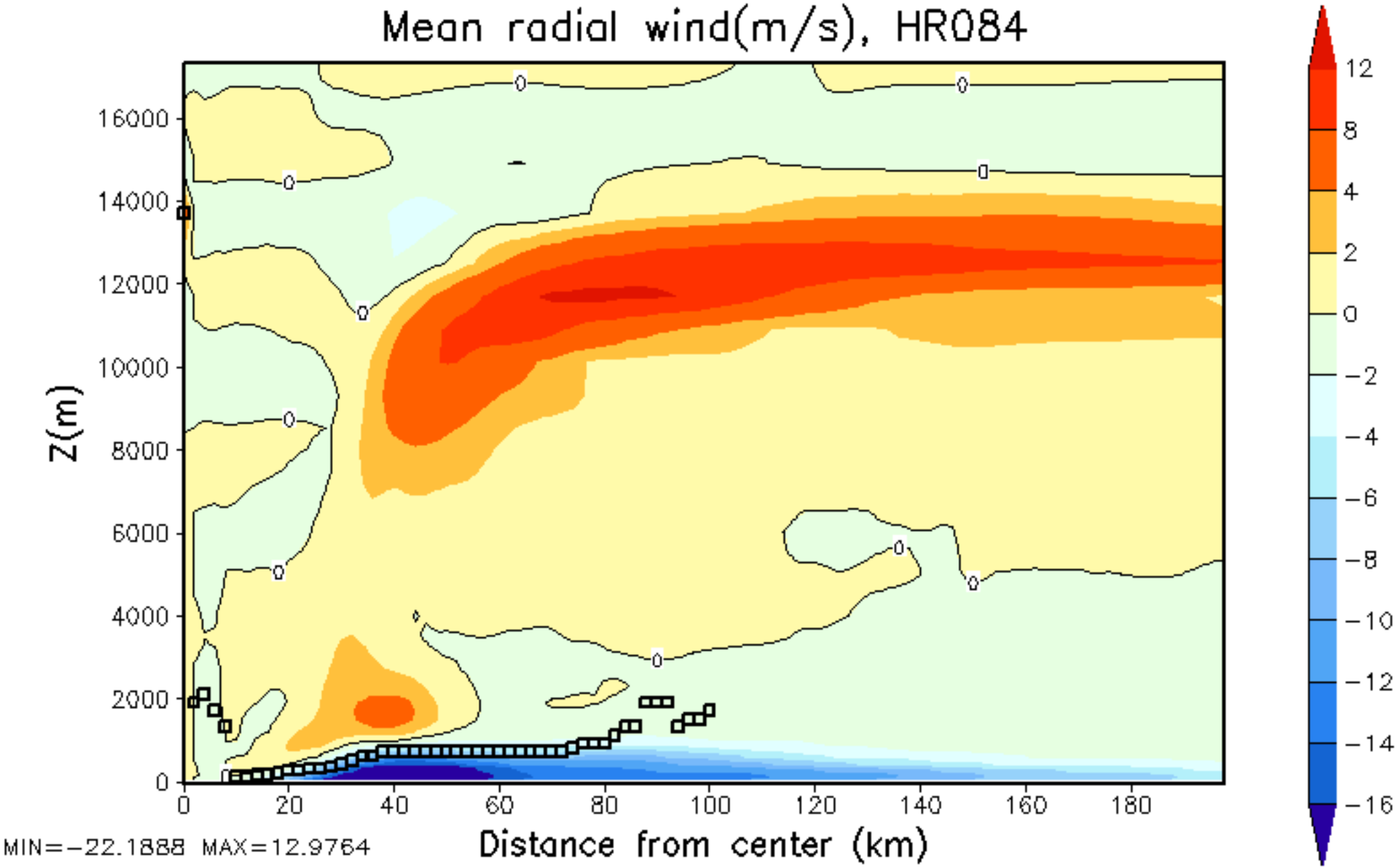
Mean radial wind(m/s), HR084
Z(m)
16000
14000
12000
10000
8000
6000
4000
2000
0
0
20
40
60
80
100
120
140
160
180
Distance from center (km)
MIN=-22.1888 MAX=12.9764
12
8
4
2
0
-2
-4
-6
-8
-10
-12
-14
-16

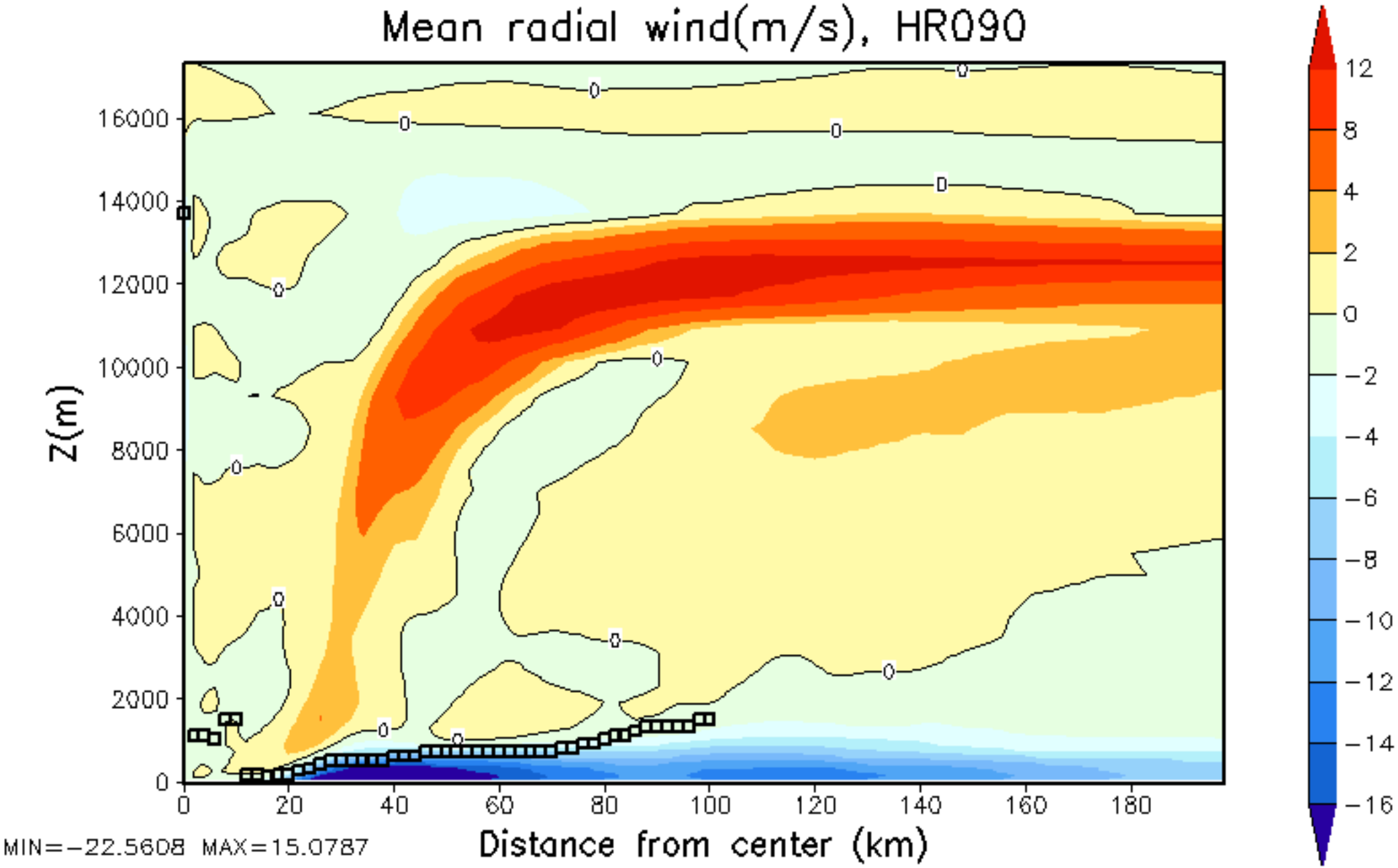
Mean radial wind(m/s), HR090
Z(m)
16000
14000
12000
10000
8000
6000
4000
2000
0
0
20
40
60
80
100
120
140
160
180
Distance from center (km)
MIN=-22.5608 MAX=15.0787
12
8
4
2
0
-2
-4
-6
-8
-10
-12
-14
-16

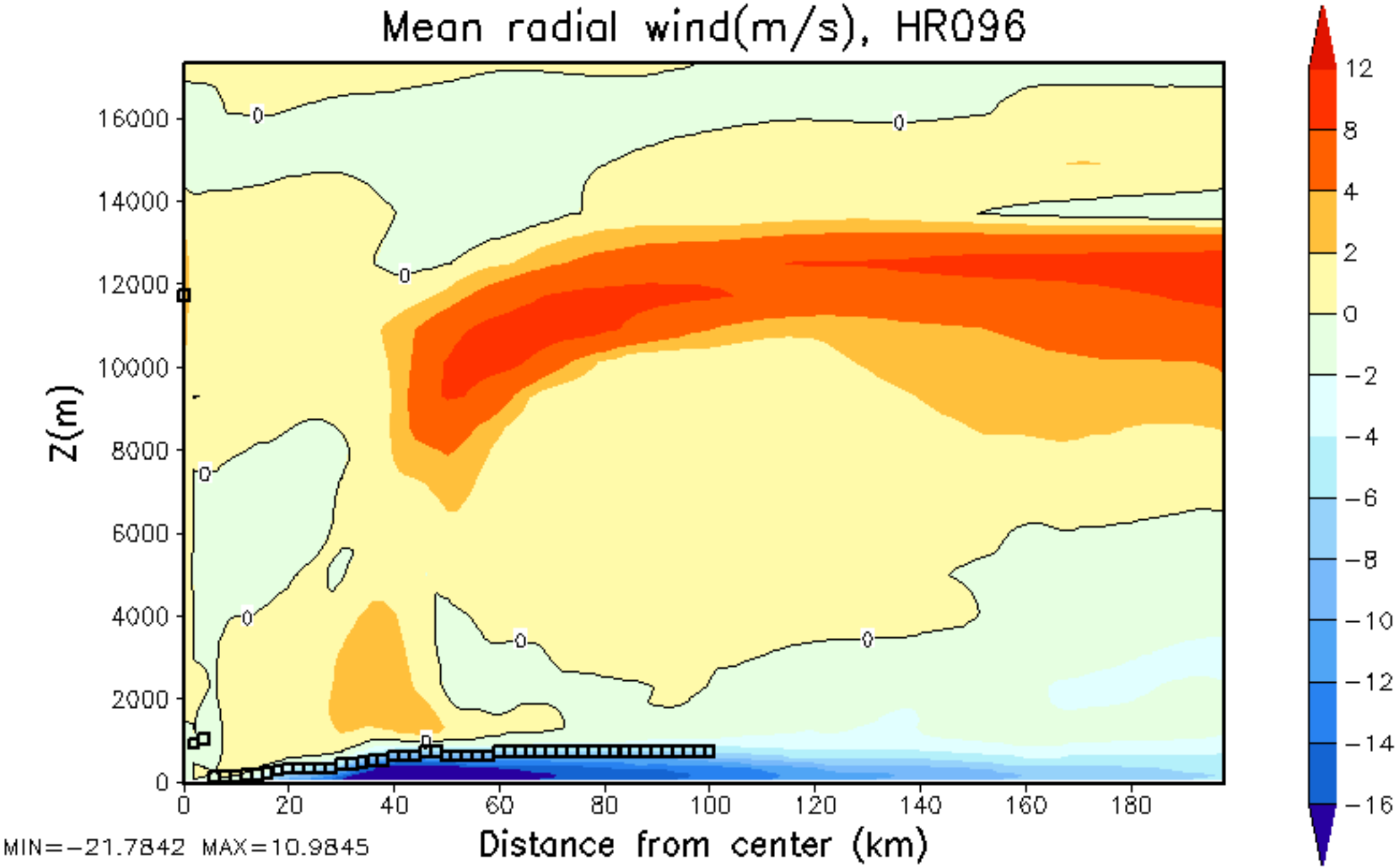
Mean radial wind(m/s), HR096
Z(m)
16000
14000
12000
10000
8000
6000
4000
2000
0
0
20
40
60
80
100
120
140
160
180
Distance from center (km)
MIN=-21.7842 MAX=10.9845
12
8
4
2
0
-2
-4
-6
-8
-10
-12
-14
-16

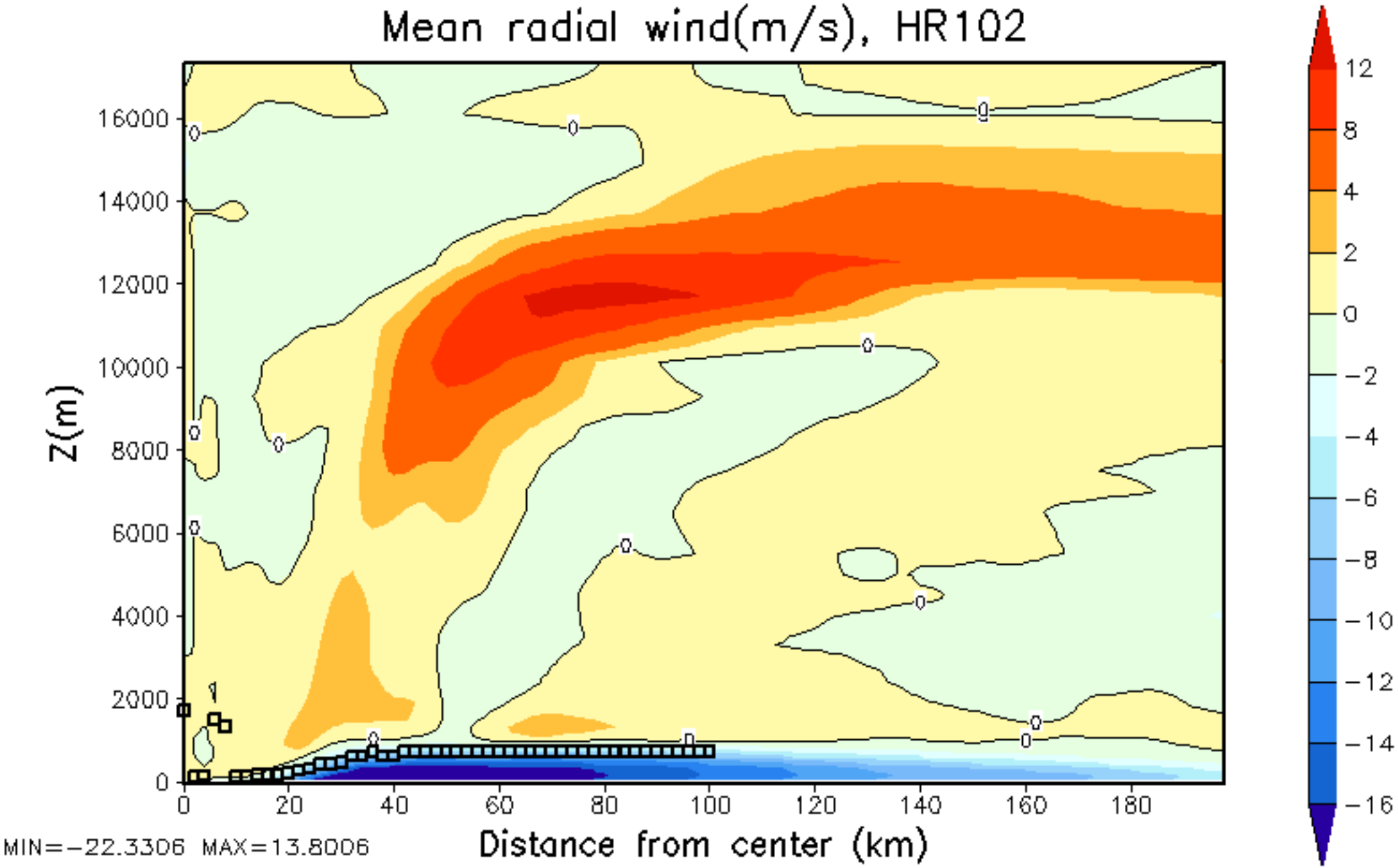
Mean radial wind(m/s), HR102
Z(m)
16000
14000
12000
10000
8000
6000
4000
2000
0
0
20
40
60
80
100
120
140
160
180
Distance from center (km)
MIN=−22.3306 MAX=13.8006
12
8
4
2
0
−2
−4
−6
−8
−10
−12
−14
−16

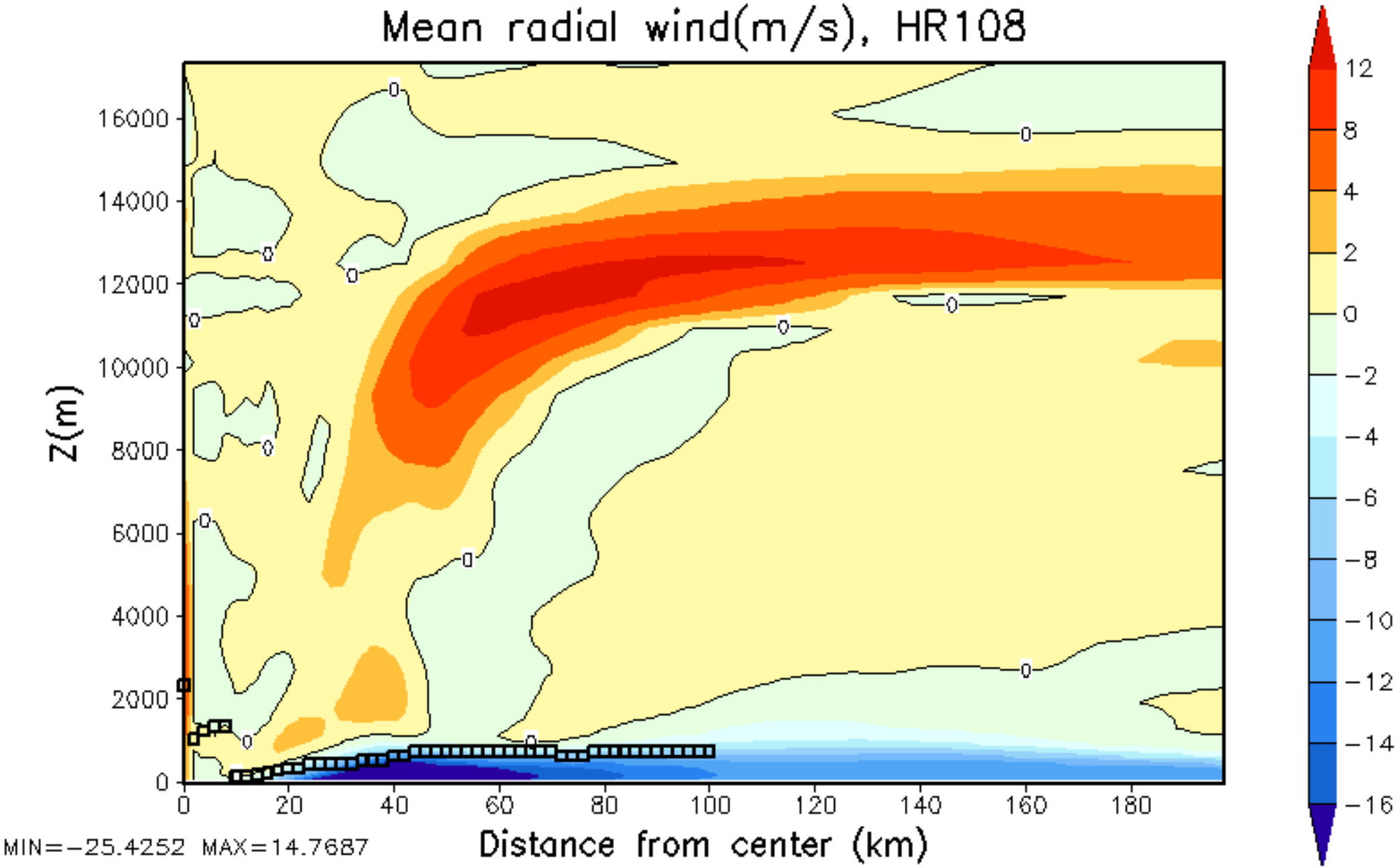
Mean radial wind(m/s), HR108
Z(m)
16000
14000
12000
10000
8000
6000
4000
2000
0
0
20
40
60
80
100
120
140
160
180
Distance from center (km)
MIN=-25.4252 MAX=14.7687
12
8
4
2
0
-2
-4
-6
-8
-10
-12
-14
-16

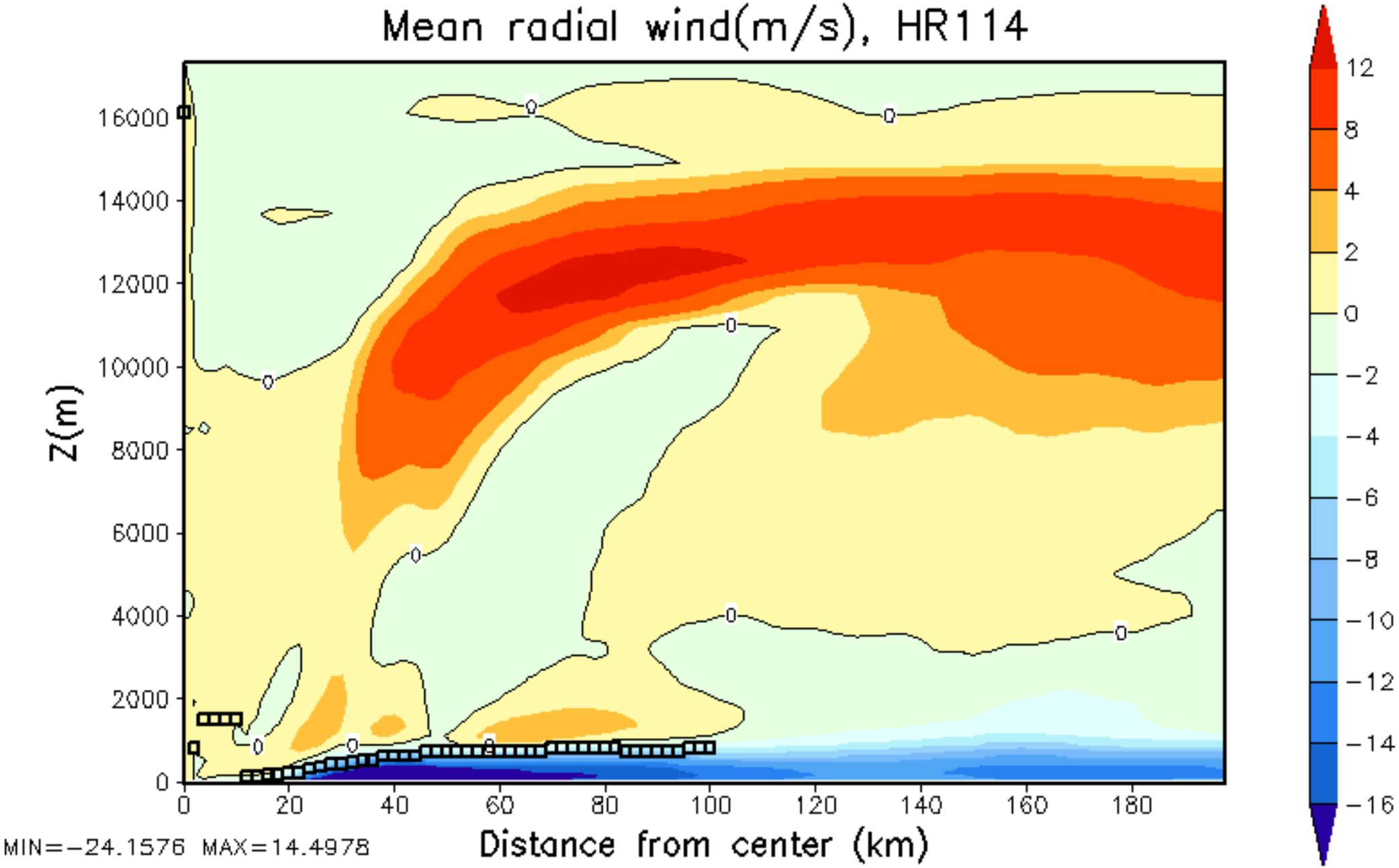
Mean radial wind(m/s), HR114
Z(m)
16000
14000
12000
10000
8000
6000
4000
2000
0
0
20
40
60
80
100
120
140
160
180
Distance from center (km)
MIN=-24.1576 MAX=14.4978
12
8
4
2
0
-2
-4
-6
-8
-10
-12
-14
-16

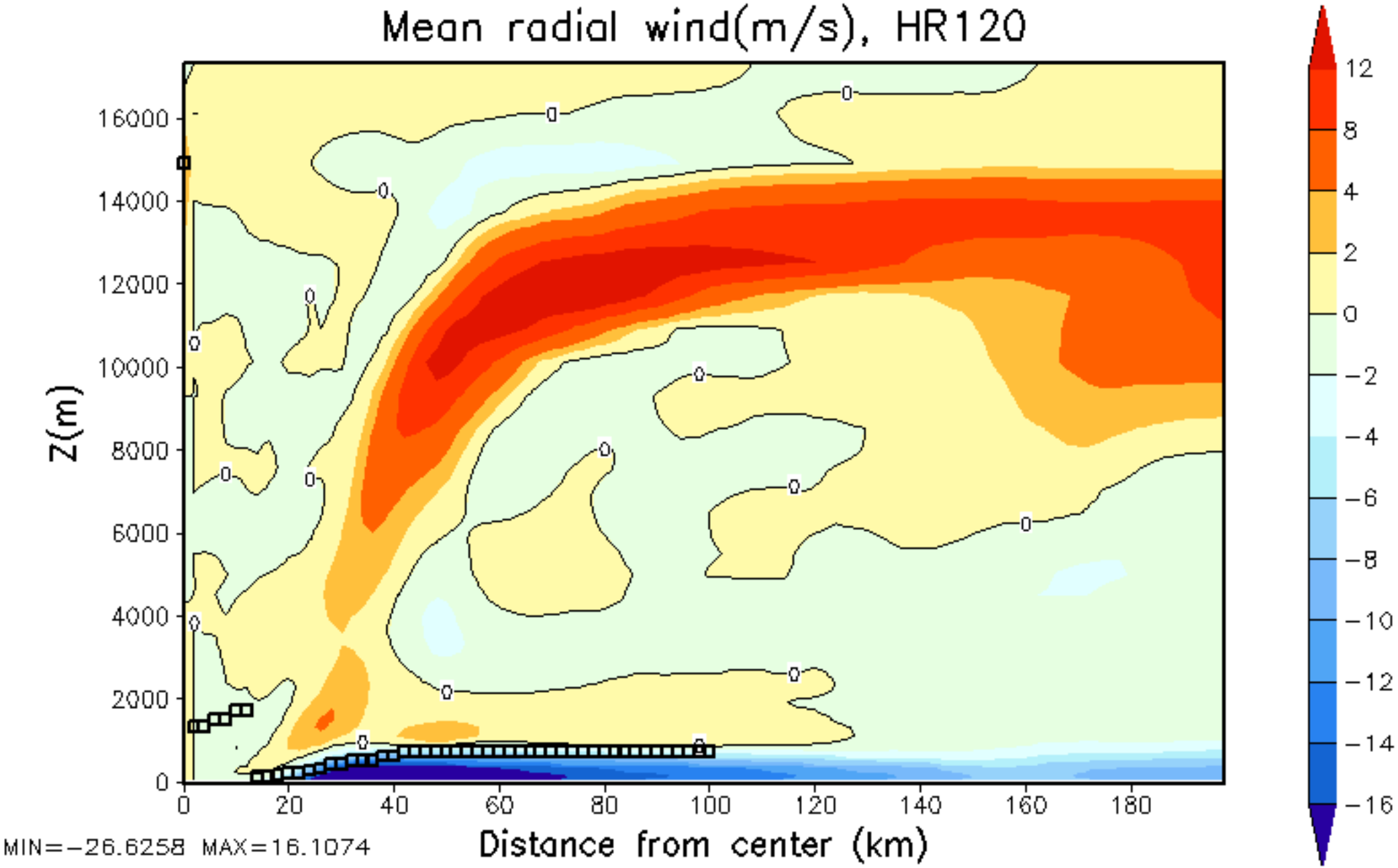
Mean radial wind(m/s), HR120
Z(m)
16000
14000
12000
10000
8000
6000
4000
2000
0
0
20
40
60
80
100
120
140
160
180
Distance from center (km)
MIN=−26.6258 MAX=16.1074
12
8
4
2
0
−2
−4
−6
−8
−10
−12
−14
−16

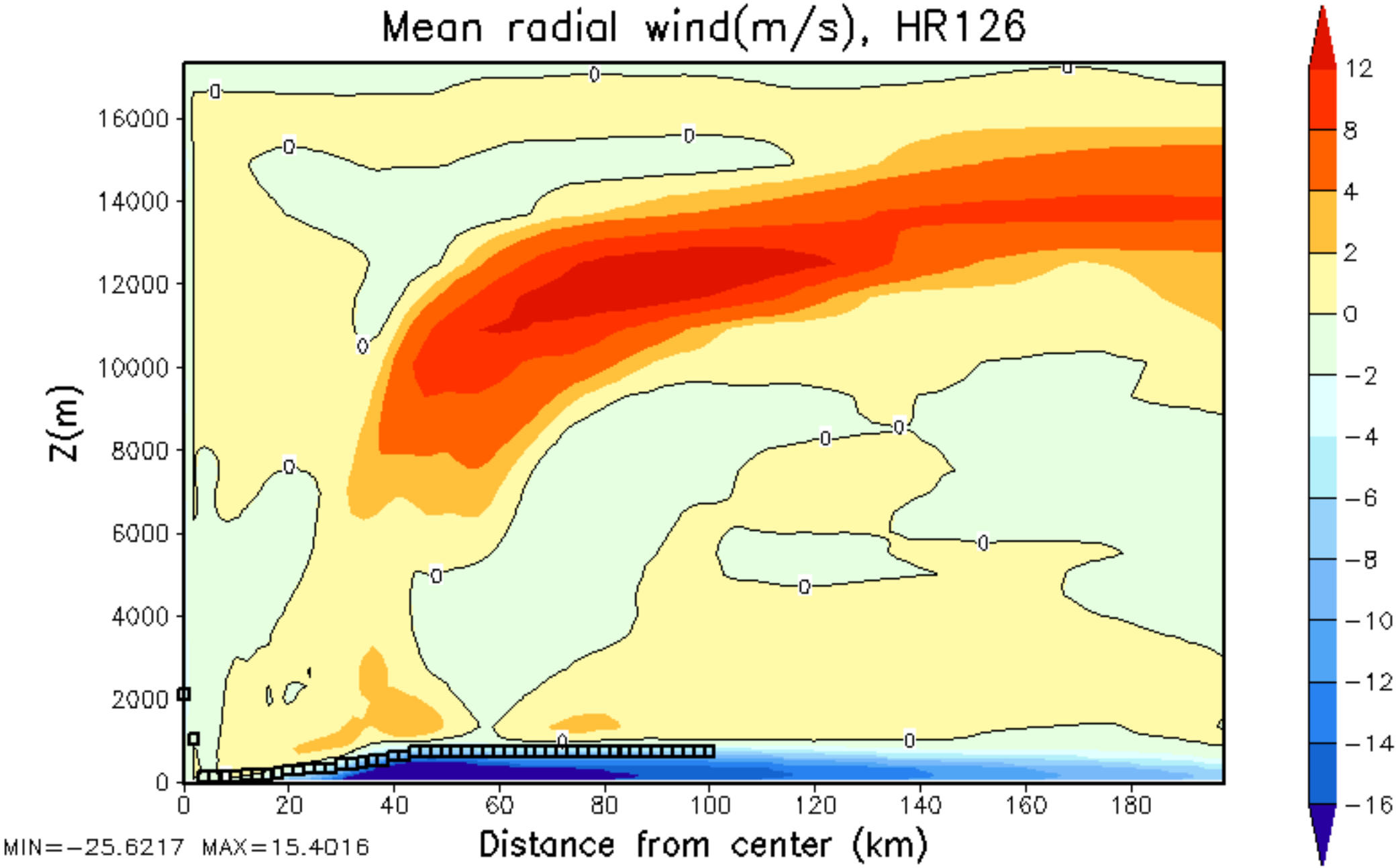
Mean radial wind(m/s), HR126
Z(m)
16000
14000
12000
10000
8000
6000
4000
2000
0
0
20
40
60
80
100
120
140
160
180
Distance from center (km)
MIN=−25.6217 MAX=15.4016
12
8
4
2
0
−2
−4
−6
−8
−10
−12
−14
−16

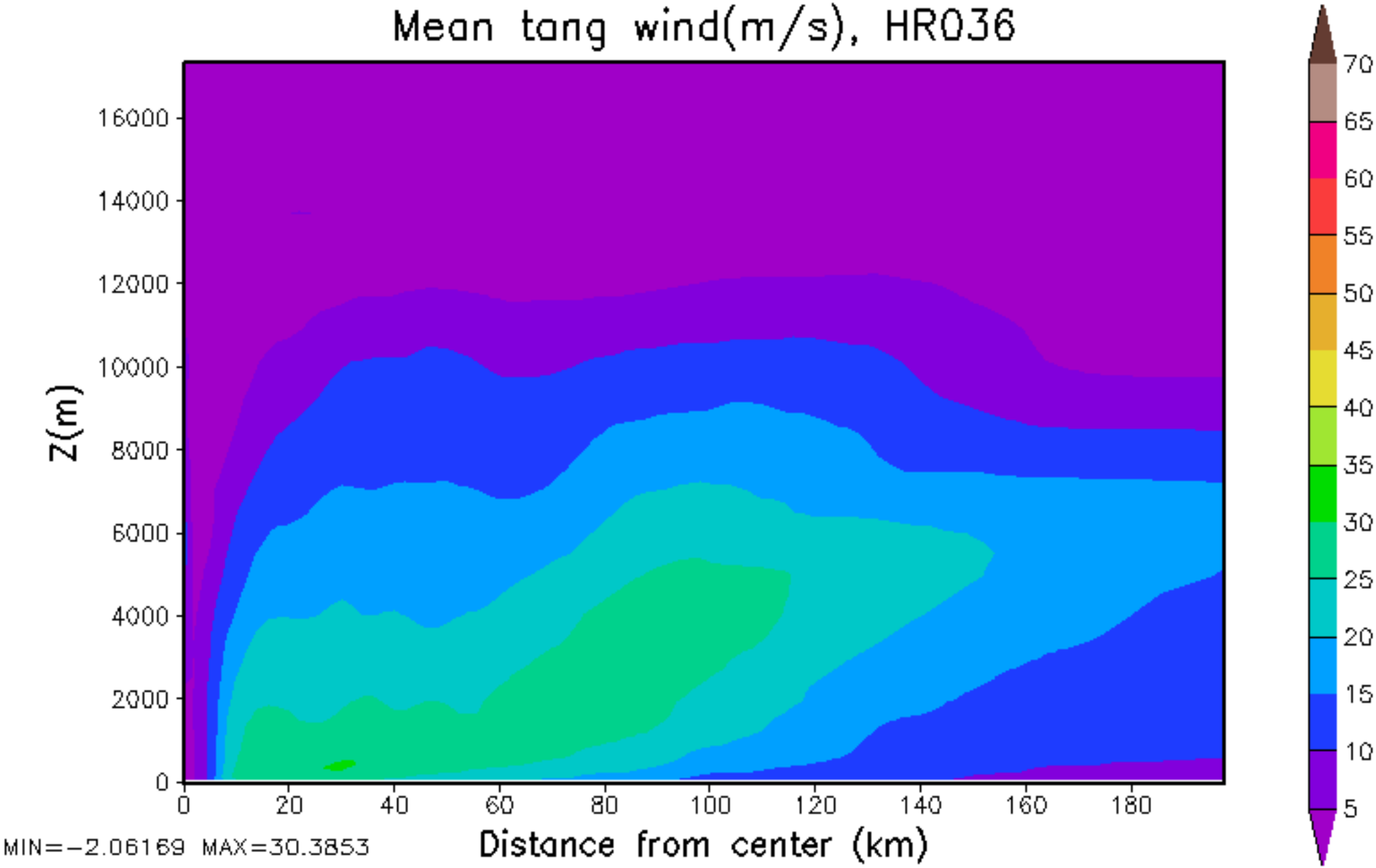
Mean tang wind(m/s), HR036
Z(m)
16000
14000
12000
10000
8000
6000
4000
2000
0
0
20
40
60
80
100
120
140
160
180
Distance from center (km)
MIN=-2.06169 MAX=30.3853
70
65
60
55
50
45
40
35
30
25
20
15
10
5

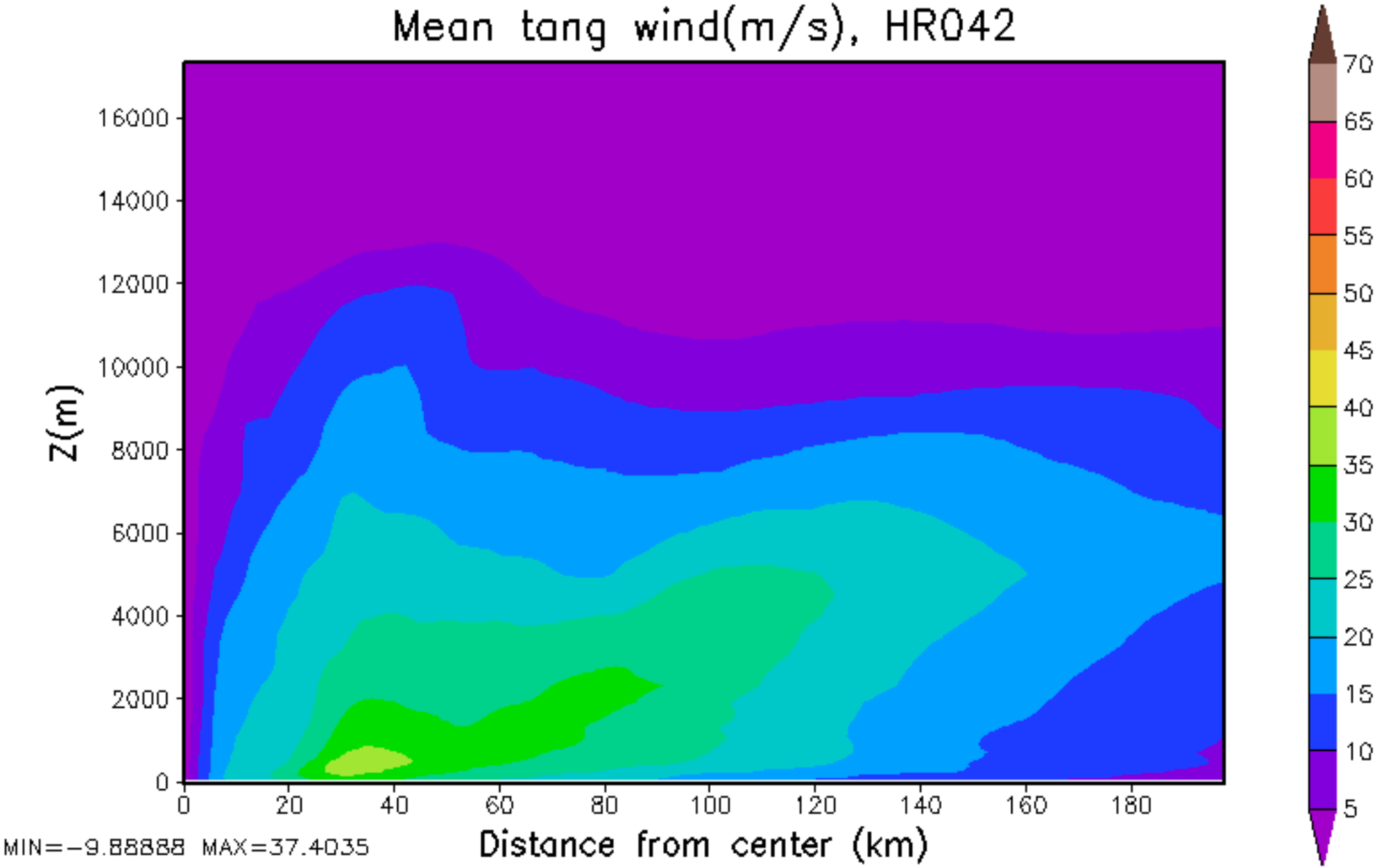
Mean tang wind(m/s), HR042
Z(m)
16000
14000
12000
10000
8000
6000
4000
2000
0
0
20
40
60
80
100
120
140
160
180
Distance from center (km)
MIN=-9.88888 MAX=37.4035
70
65
60
55
50
45
40
35
30
25
20
15
10
5

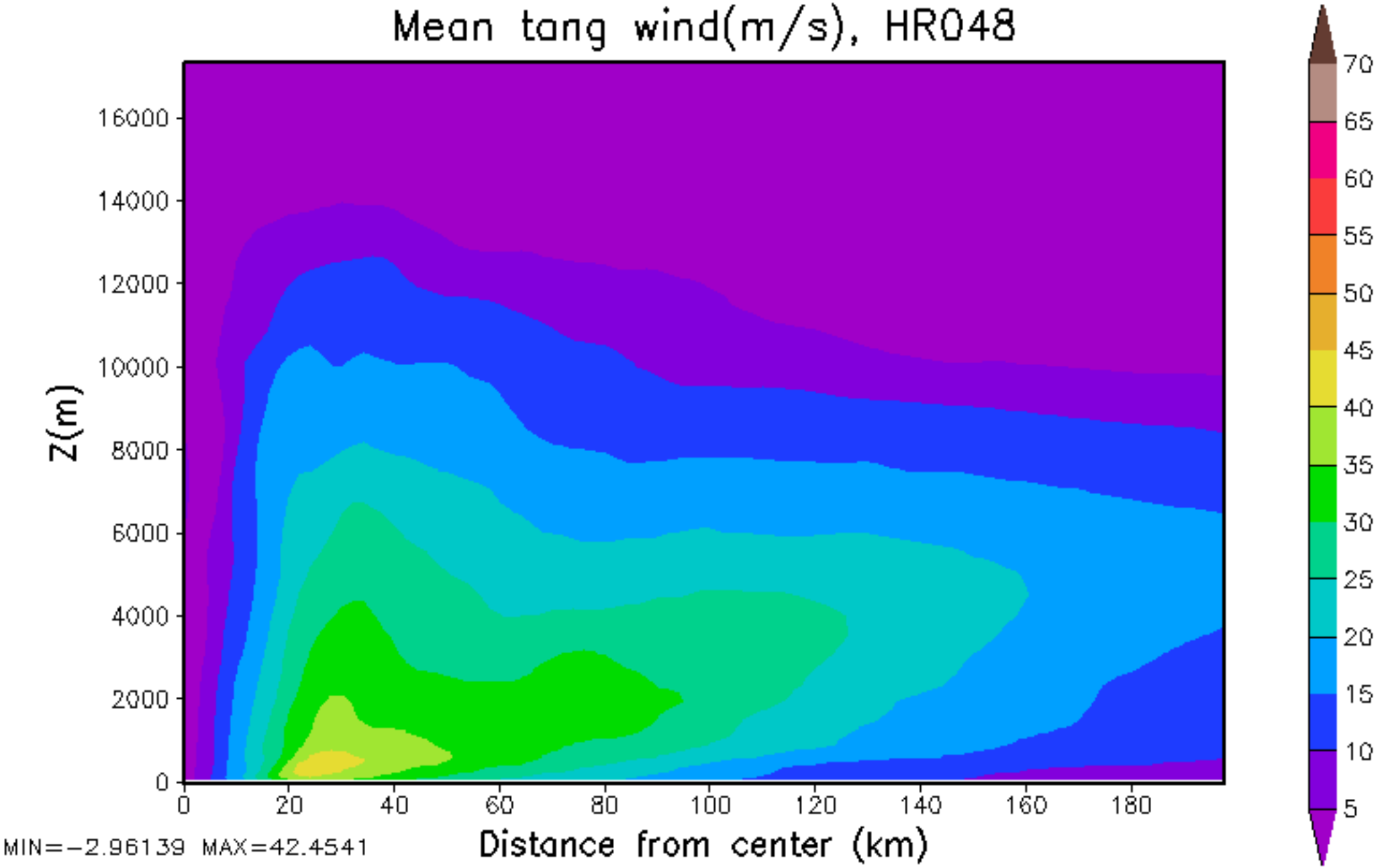
Mean tang wind(m/s), HR048
Z(m)
16000
14000
12000
10000
8000
6000
4000
2000
0
0
20
40
60
80
100
120
140
160
180
Distance from center (km)
MIN=-2.96139 MAX=42.4541
70
65
60
55
50
45
40
35
30
25
20
15
10
5

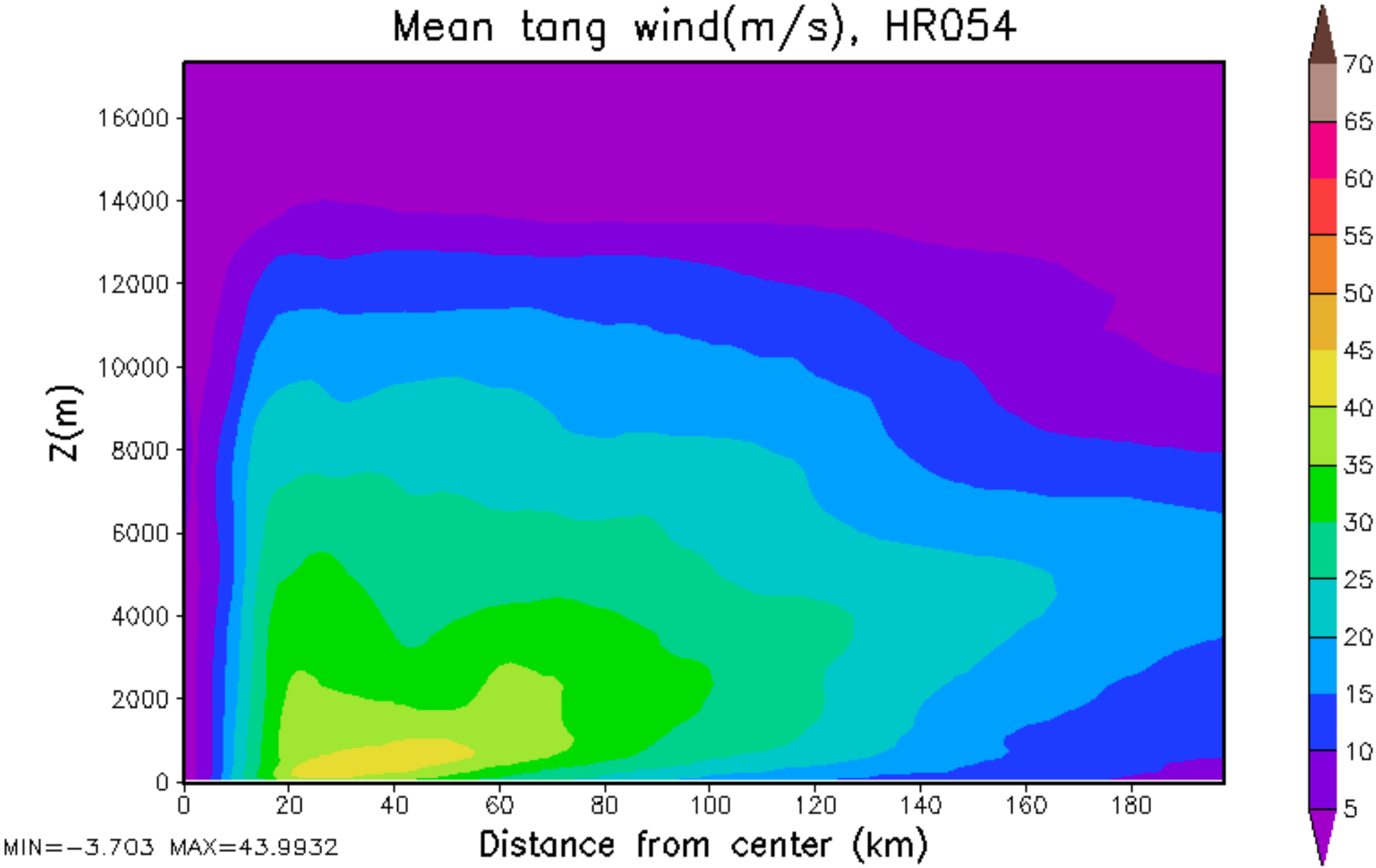
Mean tang wind(m/s), HR054
Z(m)
16000
14000
12000
10000
8000
6000
4000
2000
0
0
20
40
60
80
100
120
140
160
180
Distance from center (km)
MIN=-3.703 MAX=43.9932
70
65
60
55
50
45
40
35
30
25
20
15
10
5

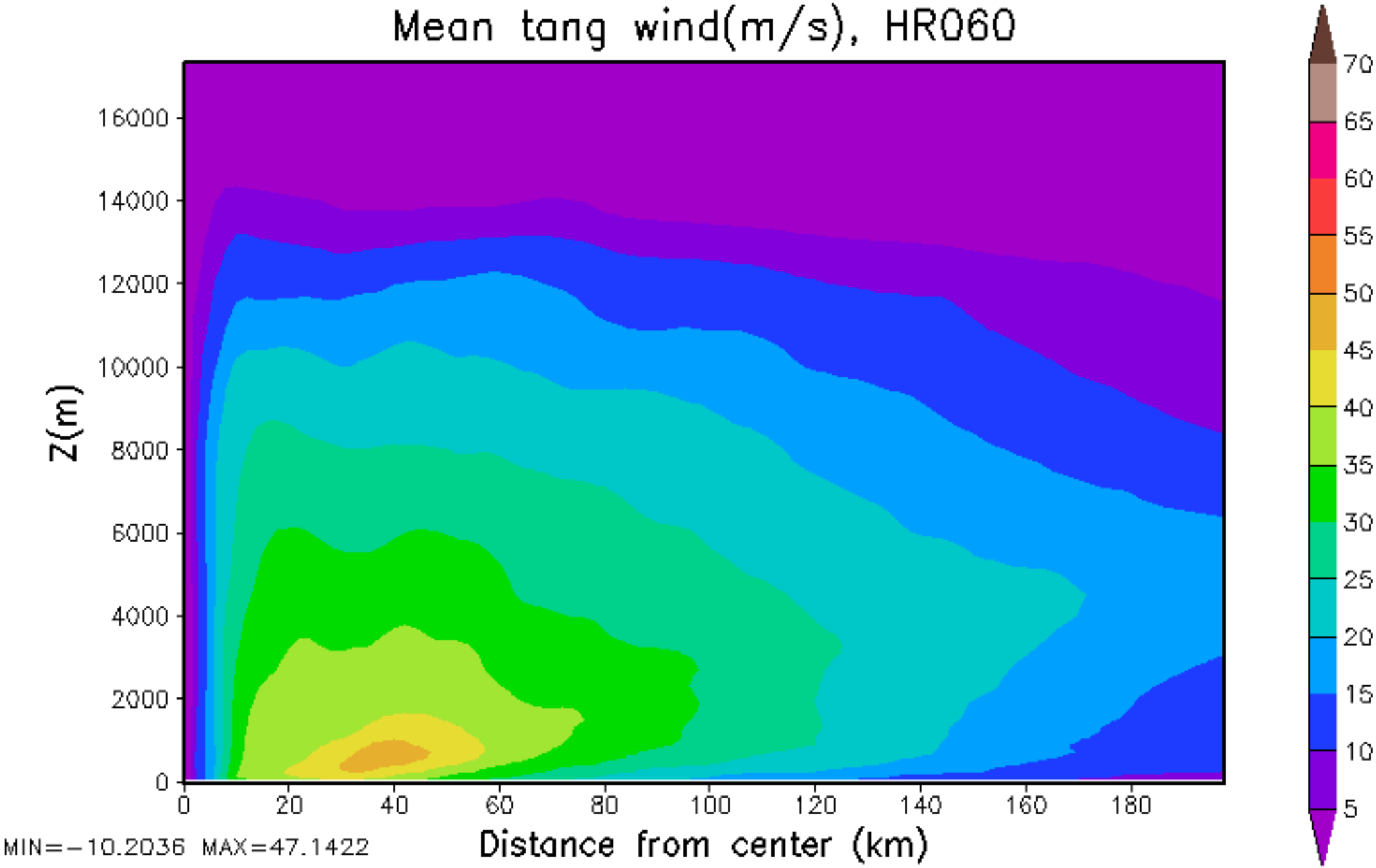
Mean tang wind(m/s), HR060
Z(m)
16000
14000
12000
10000
8000
6000
4000
2000
0
0
20
40
60
80
100
120
140
160
180
Distance from center (km)
MIN=-10.2036 MAX=47.1422
70
65
60
55
50
45
40
35
30
25
20
15
10
5

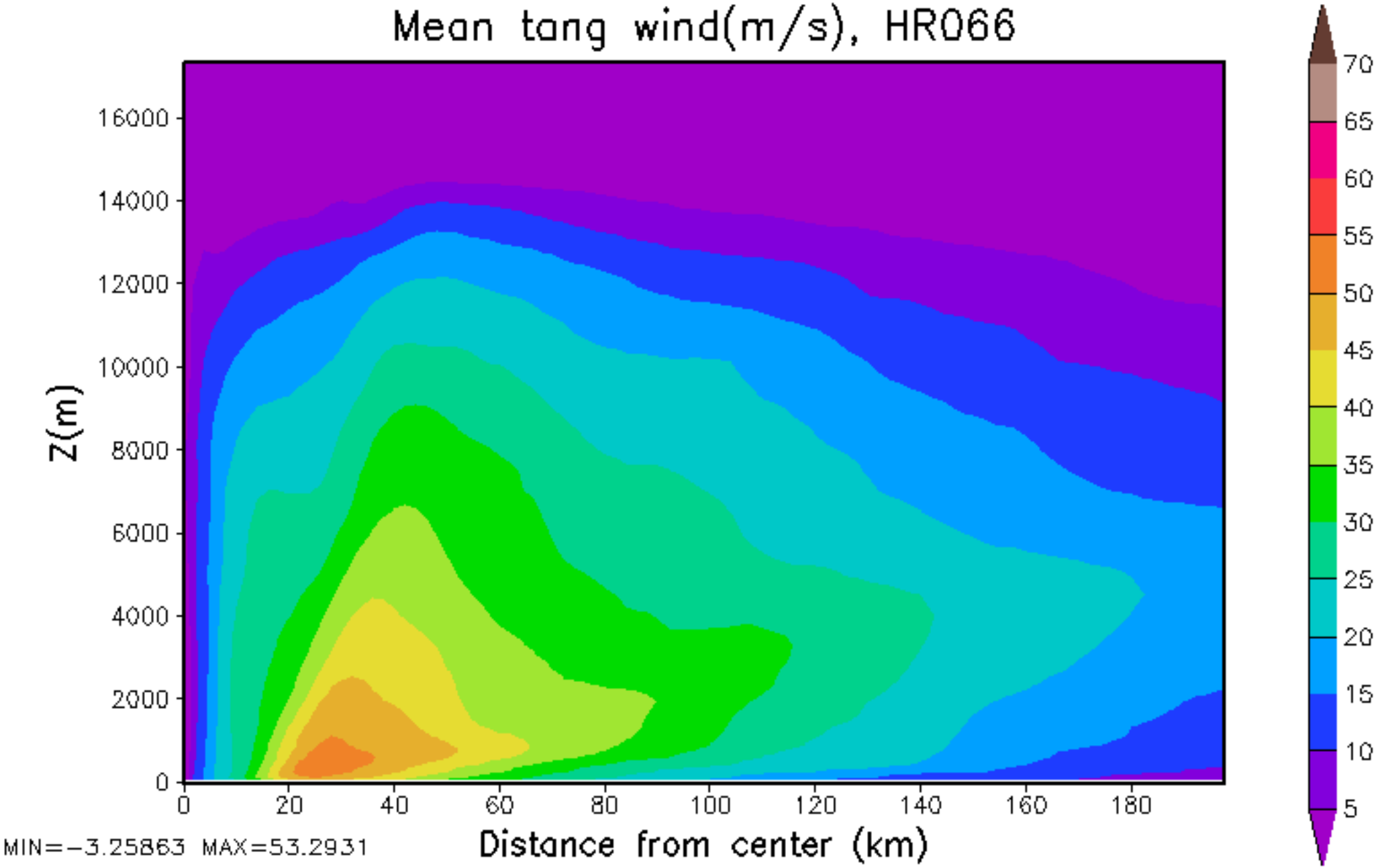
Mean tang wind(m/s), HR066
Z(m)
16000
14000
12000
10000
8000
6000
4000
2000
0
0
20
40
60
80
100
120
140
160
180
Distance from center (km)
MIN=-3.25863 MAX=53.2931
70
65
60
55
50
45
40
35
30
25
20
15
10
5

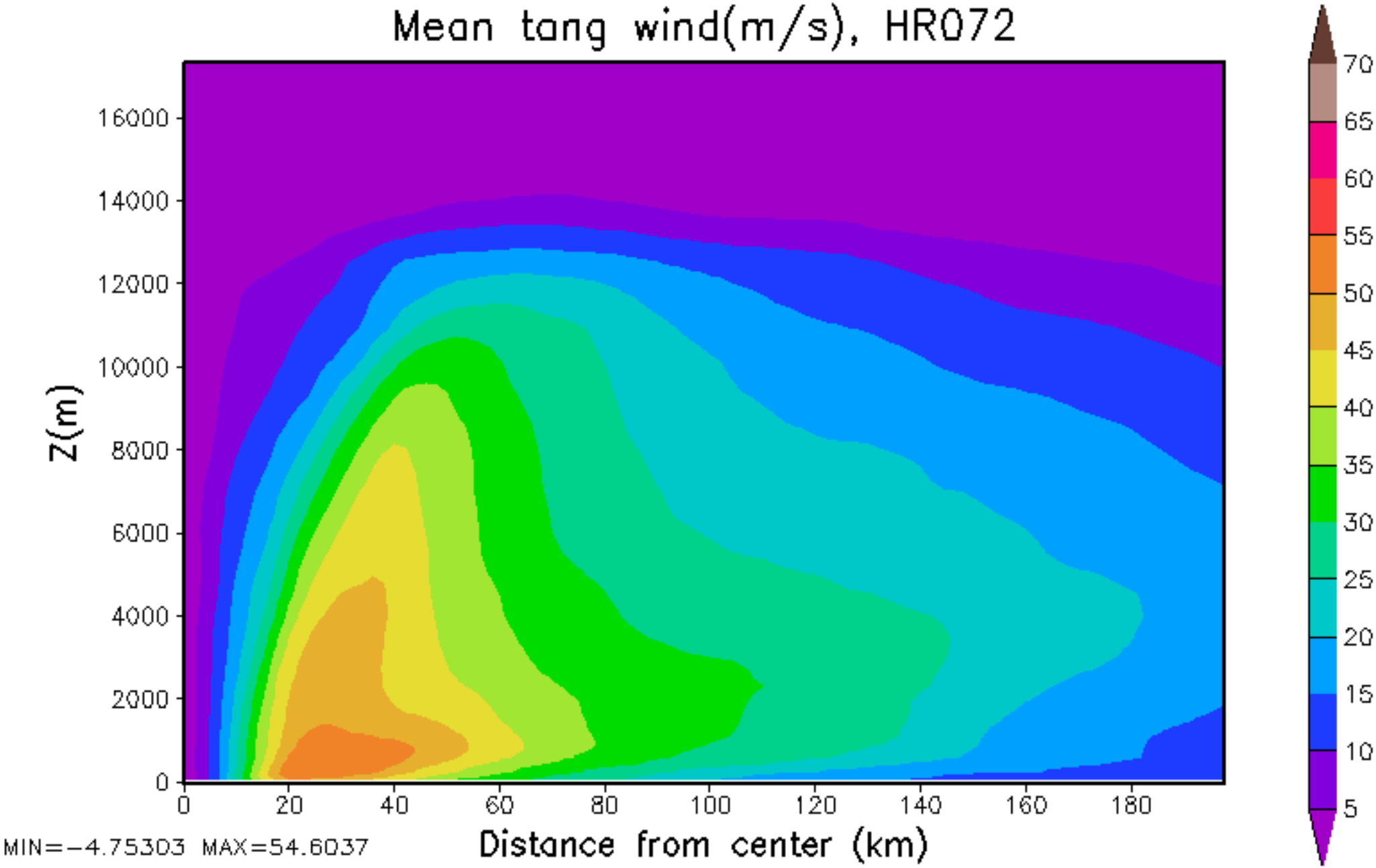
Mean tang wind(m/s), HR072
Z(m)
16000
14000
12000
10000
8000
6000
4000
2000
0
0
20
40
60
80
100
120
140
160
180
Distance from center (km)
MIN=-4.75303 MAX=54.6037
70
65
60
55
50
45
40
35
30
25
20
15
10
5

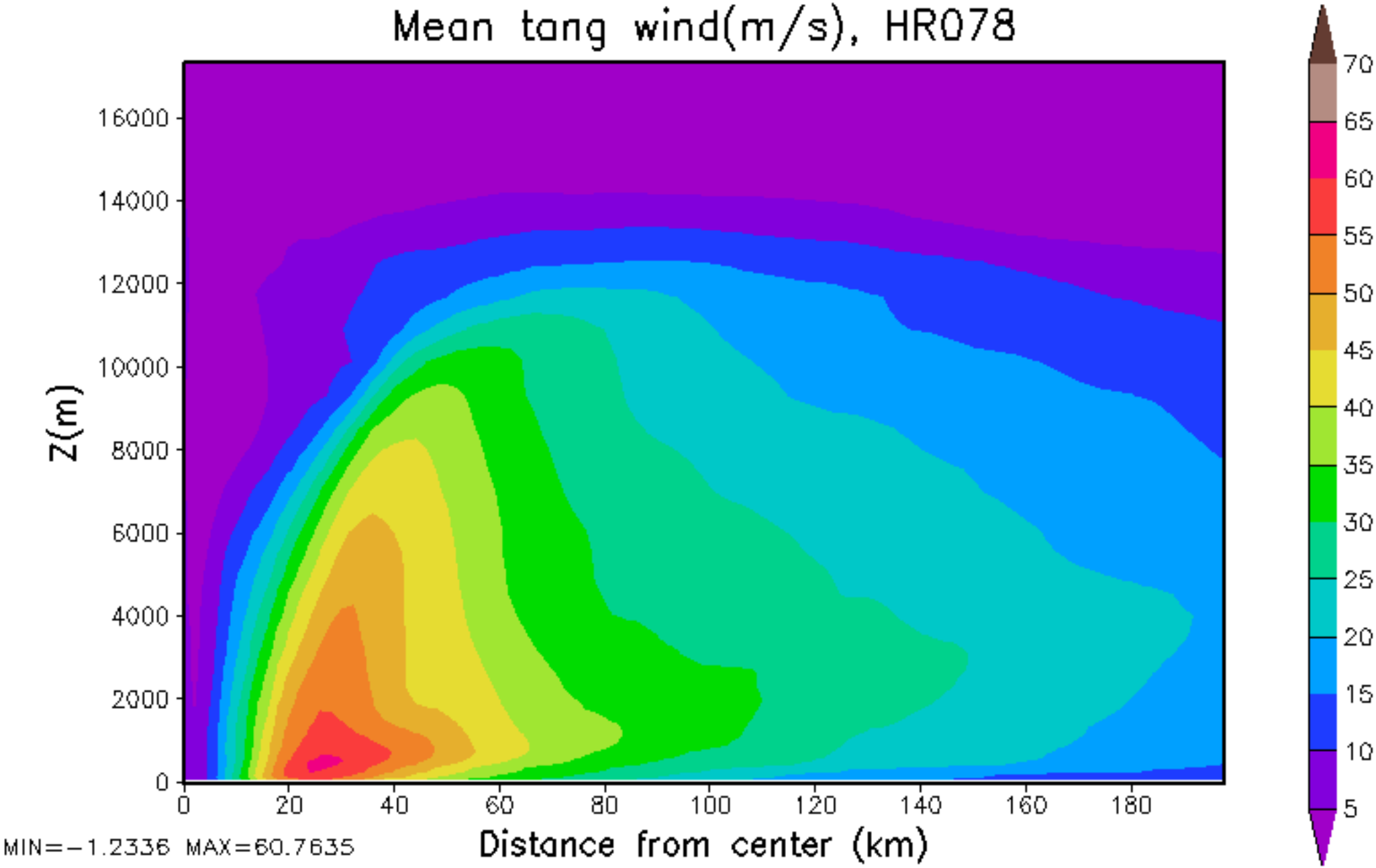
Mean tang wind(m/s), HR078
Z(m)
16000
14000
12000
10000
8000
6000
4000
2000
0
0
20
40
60
80
100
120
140
160
180
Distance from center (km)
MIN=-1.2336 MAX=60.7635
70
65
60
55
50
45
40
35
30
25
20
15
10
5

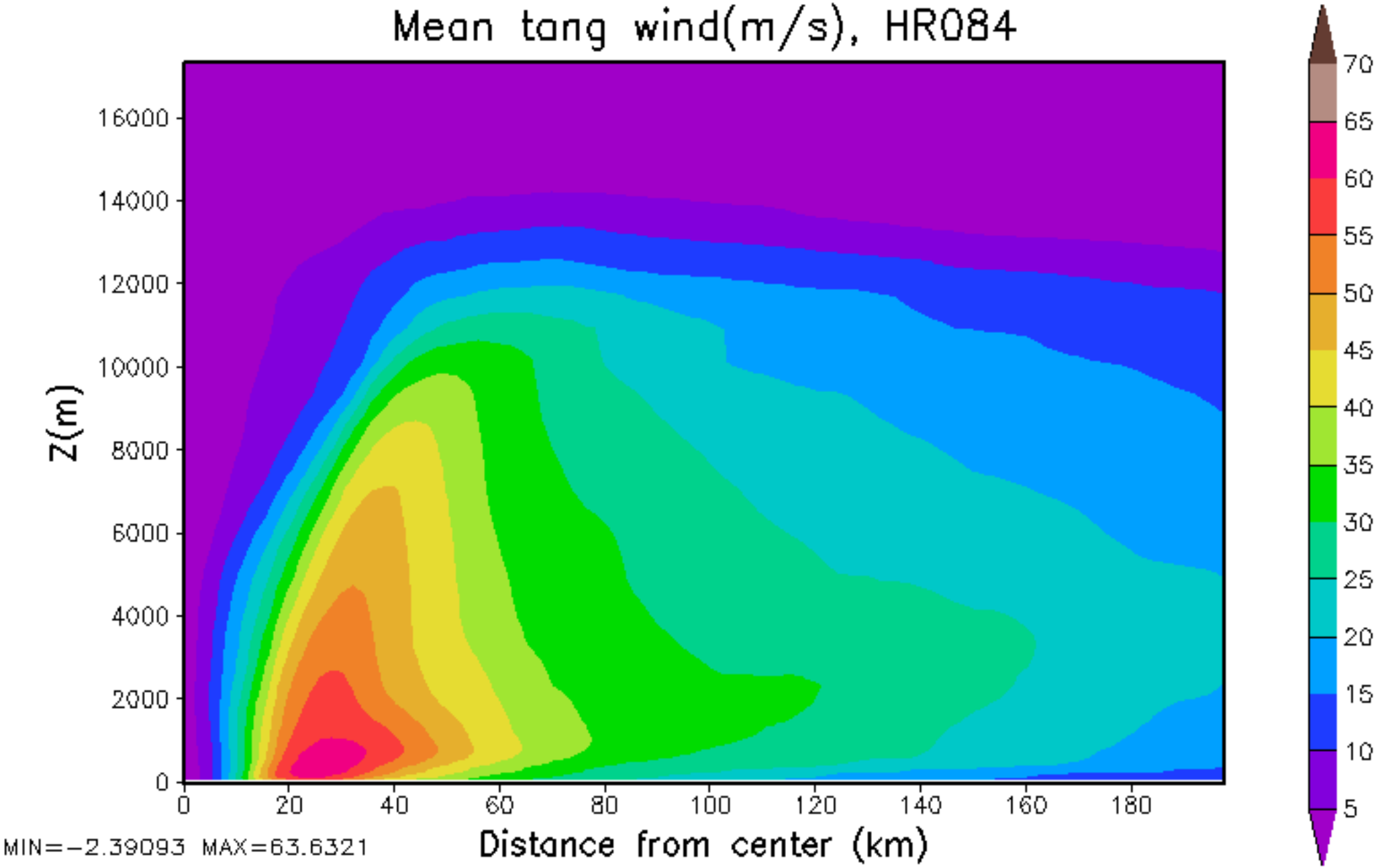
Mean tang wind(m/s), HR084
Z(m)
16000
14000
12000
10000
8000
6000
4000
2000
0
0
20
40
60
80
100
120
140
160
180
Distance from center (km)
MIN=-2.39093 MAX=63.6321
70
65
60
55
50
45
40
35
30
25
20
15
10
5

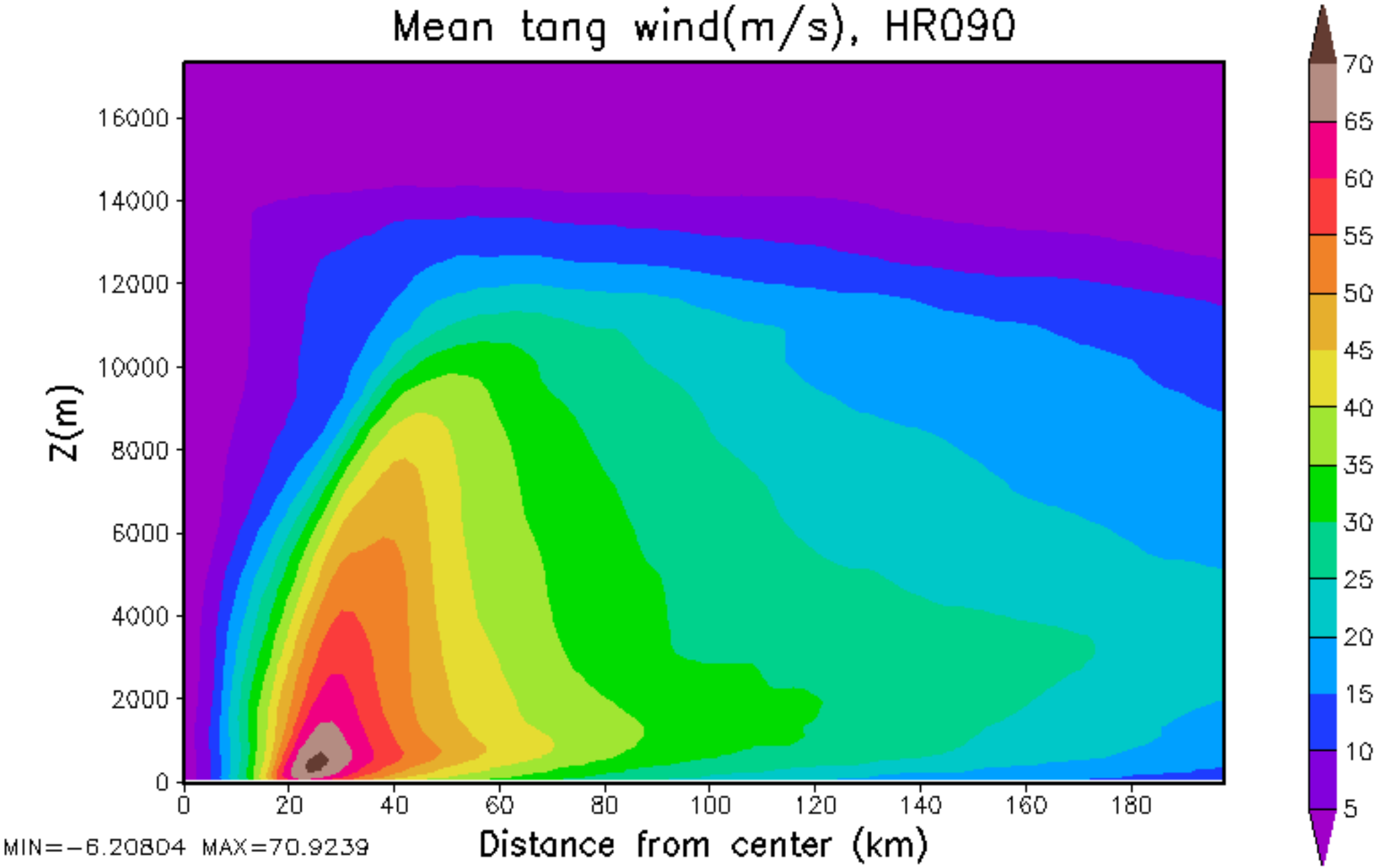
Mean tang wind(m/s), HR090
Z(m)
16000
14000
12000
10000
8000
6000
4000
2000
0
0
20
40
60
80
100
120
140
160
180
Distance from center (km)
MIN=-6.20804 MAX=70.9239
70
65
60
55
50
45
40
35
30
25
20
15
10
5

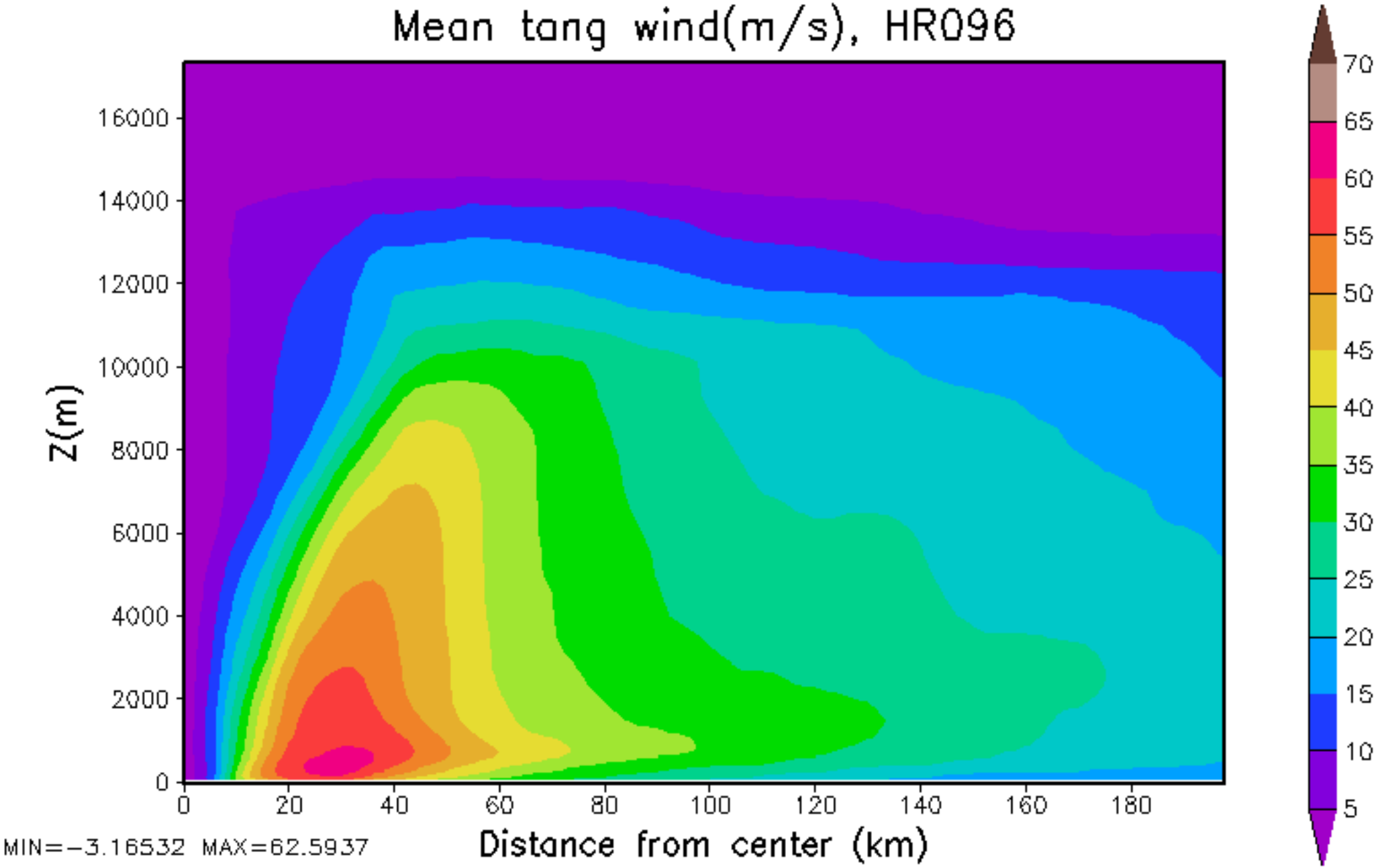
Mean tang wind(m/s), HR096
Z(m)
16000
14000
12000
10000
8000
6000
4000
2000
0
0
20
40
60
80
100
120
140
160
180
Distance from center (km)
MIN=-3.16532 MAX=62.5937
70
65
60
55
50
45
40
35
30
25
20
15
10
5

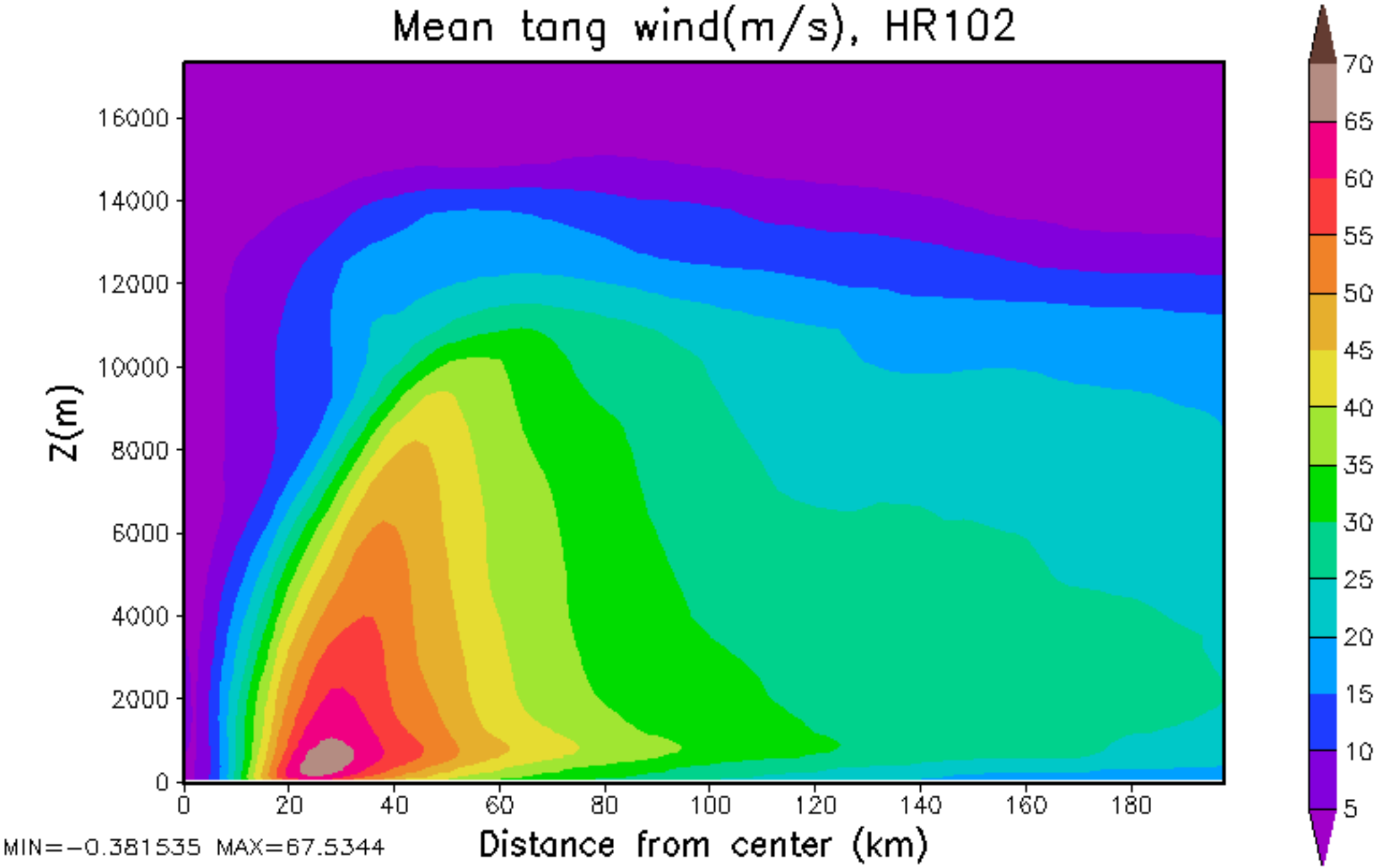
Mean tang wind(m/s), HR102
Z(m)
16000
14000
12000
10000
8000
6000
4000
2000
0
0
20
40
60
80
100
120
140
160
180
Distance from center (km)
MIN=-0.381535 MAX=67.5344
70
65
60
55
50
45
40
35
30
25
20
15
10
5

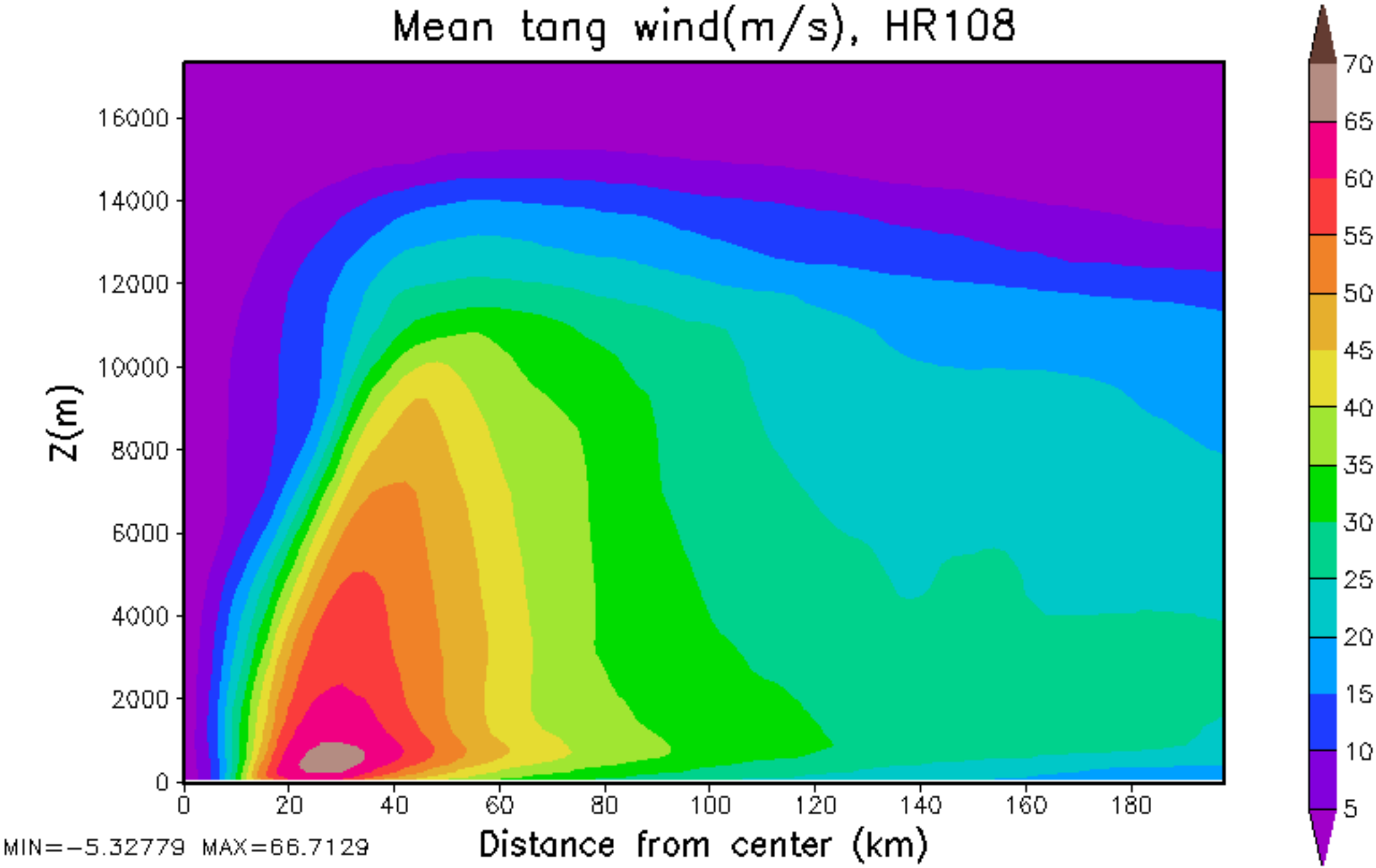
Mean tang wind(m/s), HR108
Z(m)
16000
14000
12000
10000
8000
6000
4000
2000
0
0
20
40
60
80
100
120
140
160
180
Distance from center (km)
MIN=-5.32779 MAX=66.7129
70
65
60
55
50
45
40
35
30
25
20
15
10
5

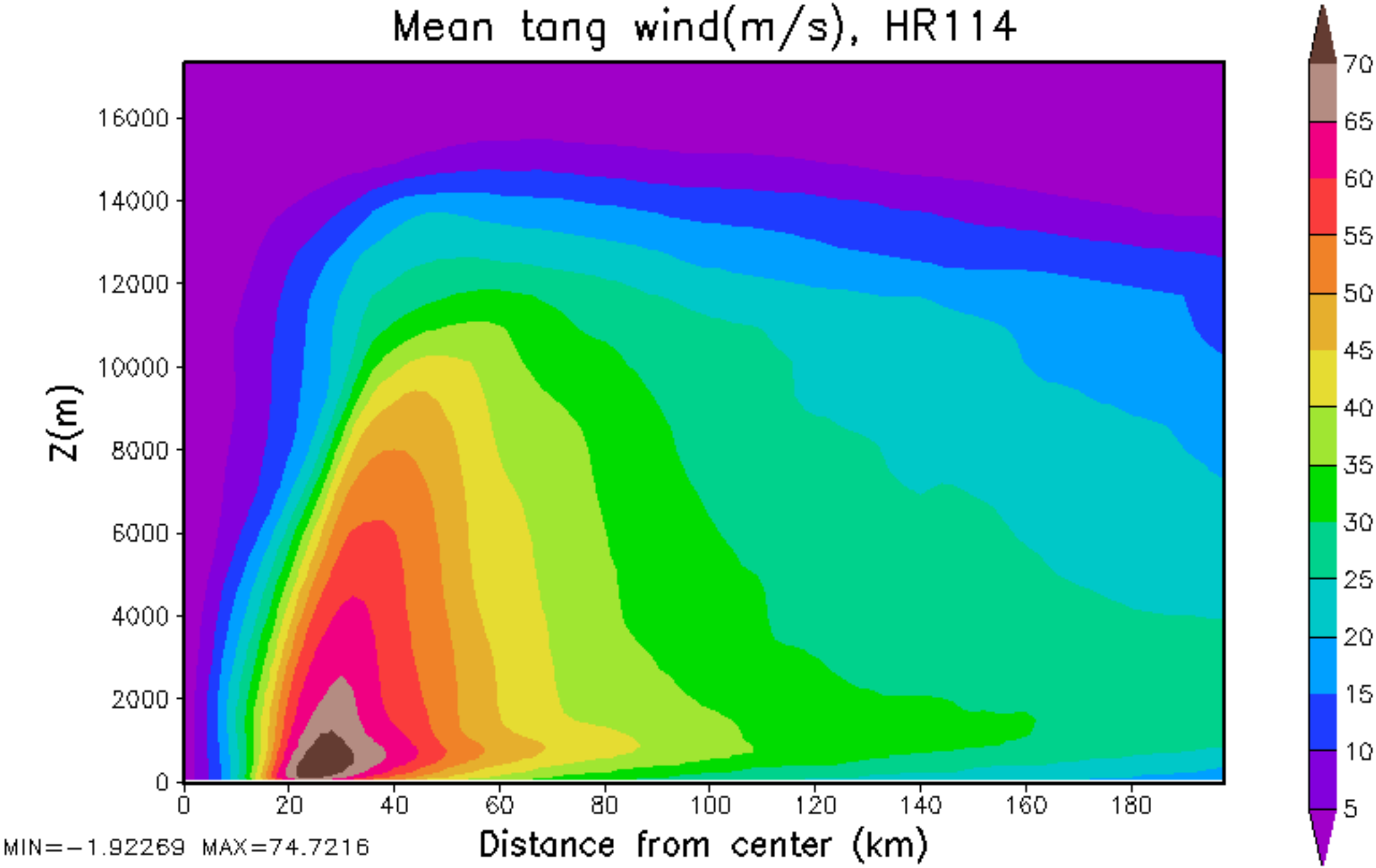
Mean tang wind(m/s), HR114
Z(m)
16000
14000
12000
10000
8000
6000
4000
2000
0
0
20
40
60
80
100
120
140
160
180
Distance from center (km)
MIN=-1.92269 MAX=74.7216
70
65
60
55
50
45
40
35
30
25
20
15
10
5

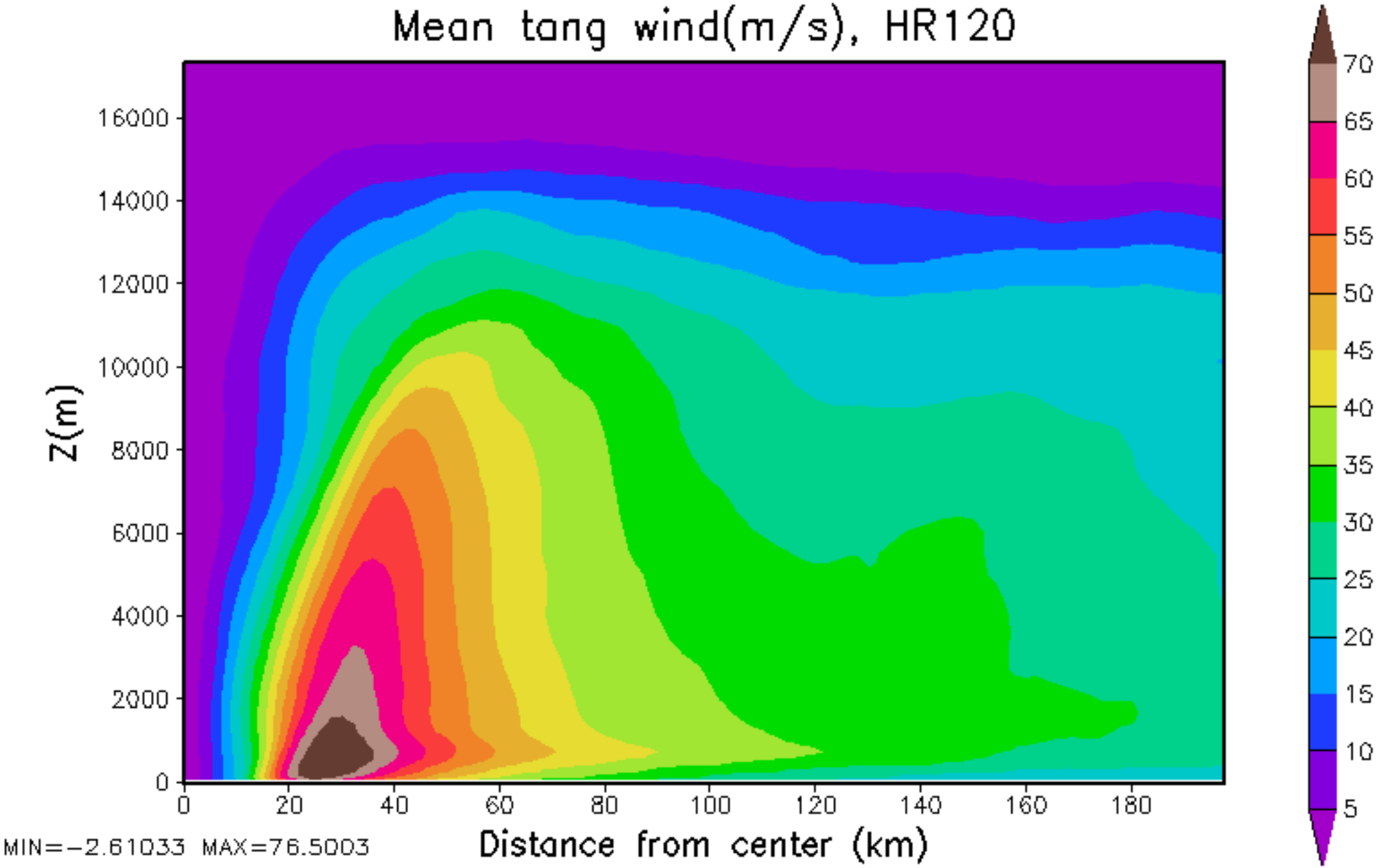
Mean tang wind(m/s), HR120
Z(m)
16000
14000
12000
10000
8000
6000
4000
2000
0
0
20
40
60
80
100
120
140
160
180
Distance from center (km)
MIN=-2.61033 MAX=76.5003
70
65
60
55
50
45
40
35
30
25
20
15
10
5

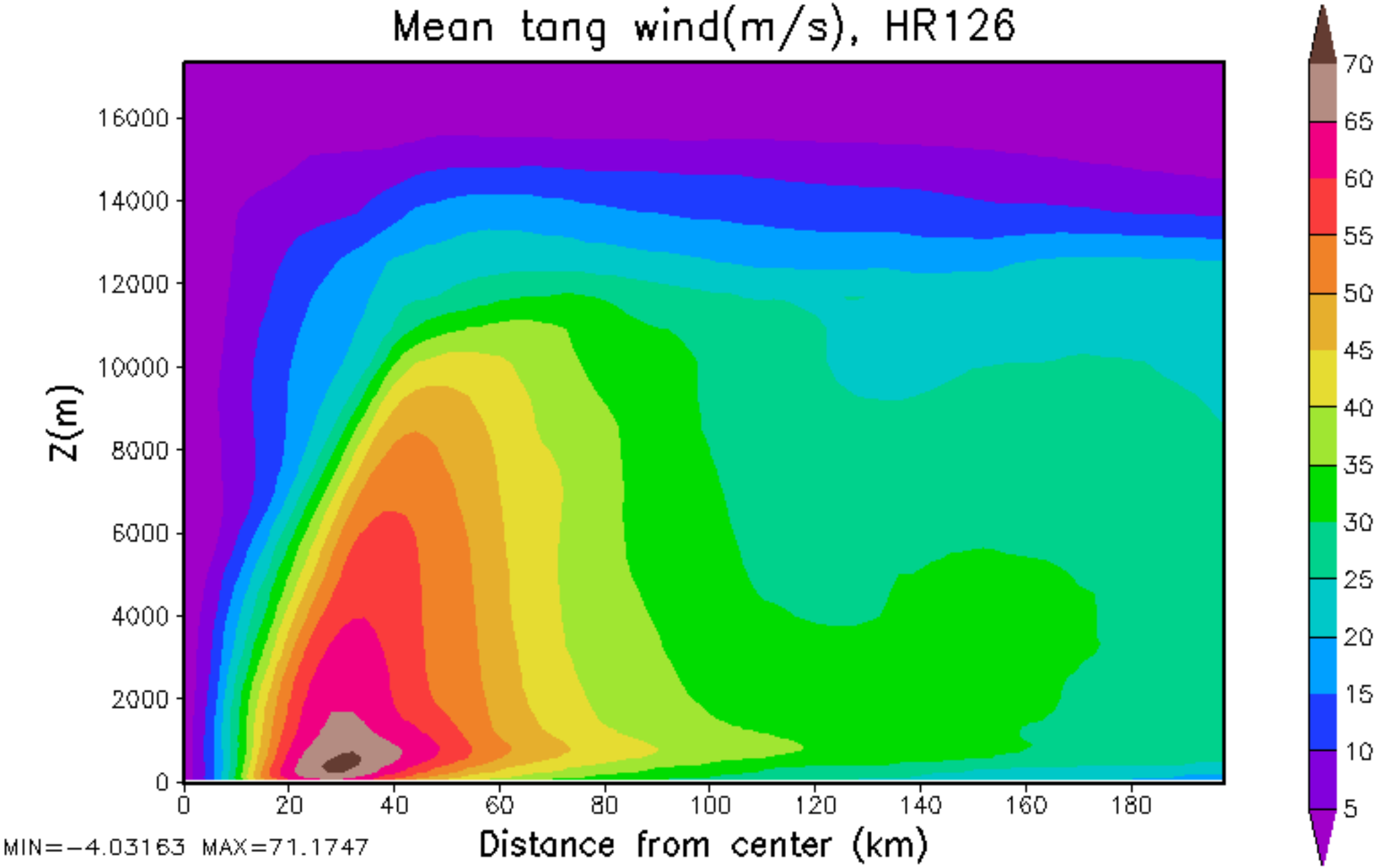
Mean tang wind(m/s), HR126
Z(m)
16000
14000
12000
10000
8000
6000
4000
2000
0
0
20
40
60
80
100
120
140
160
180
Distance from center (km)
MIN=-4.03163 MAX=71.1747
70
65
60
55
50
45
40
35
30
25
20
15
10
5

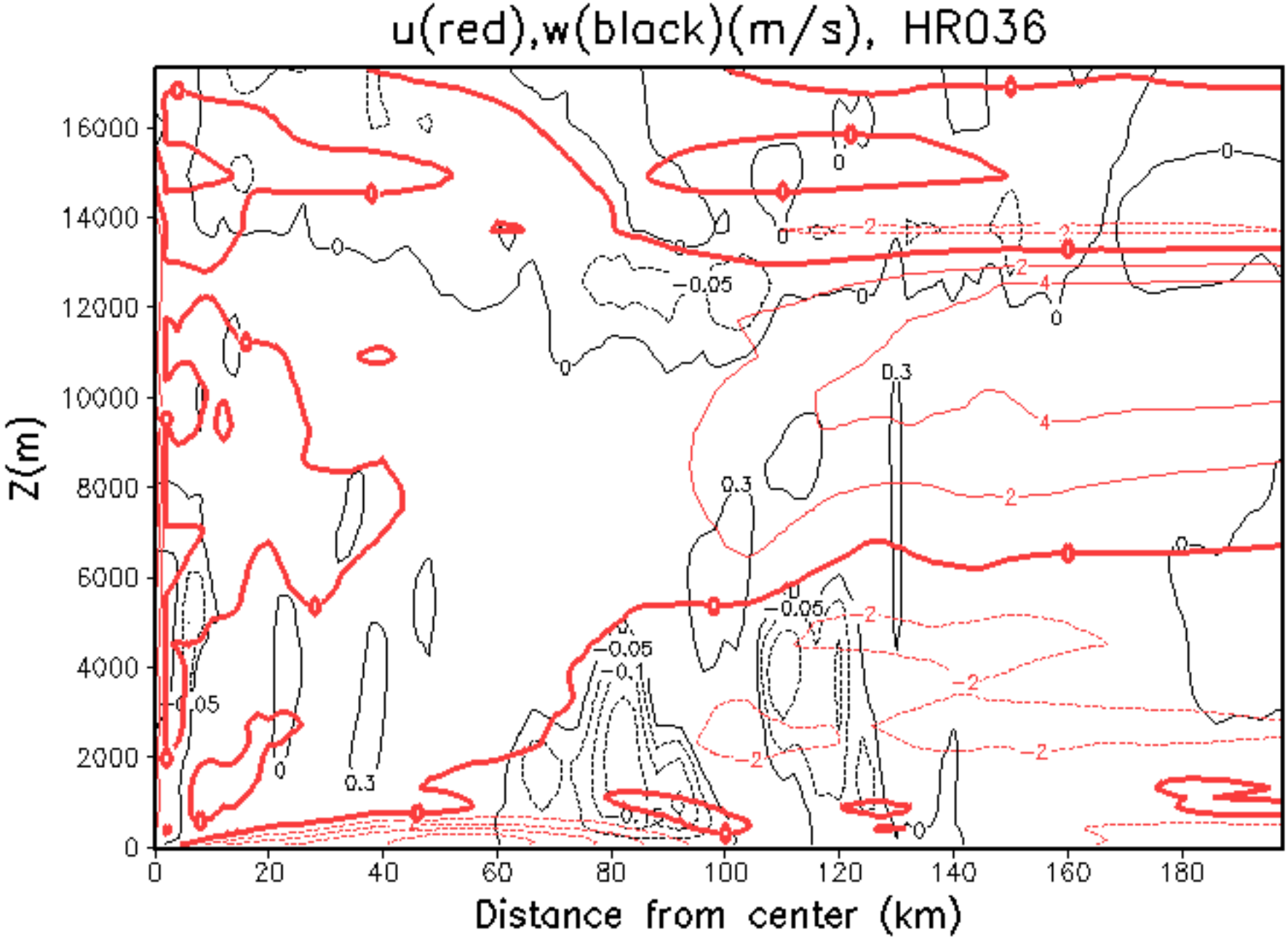
u(red),w(black)(m/s), HR036
Z(m)
Distance from center (km)
0
2000
4000
6000
8000
10000
12000
14000
16000
0
20
40
60
80
100
120
140
160
180
0.3
-0.05
-0.1
-2
2
4

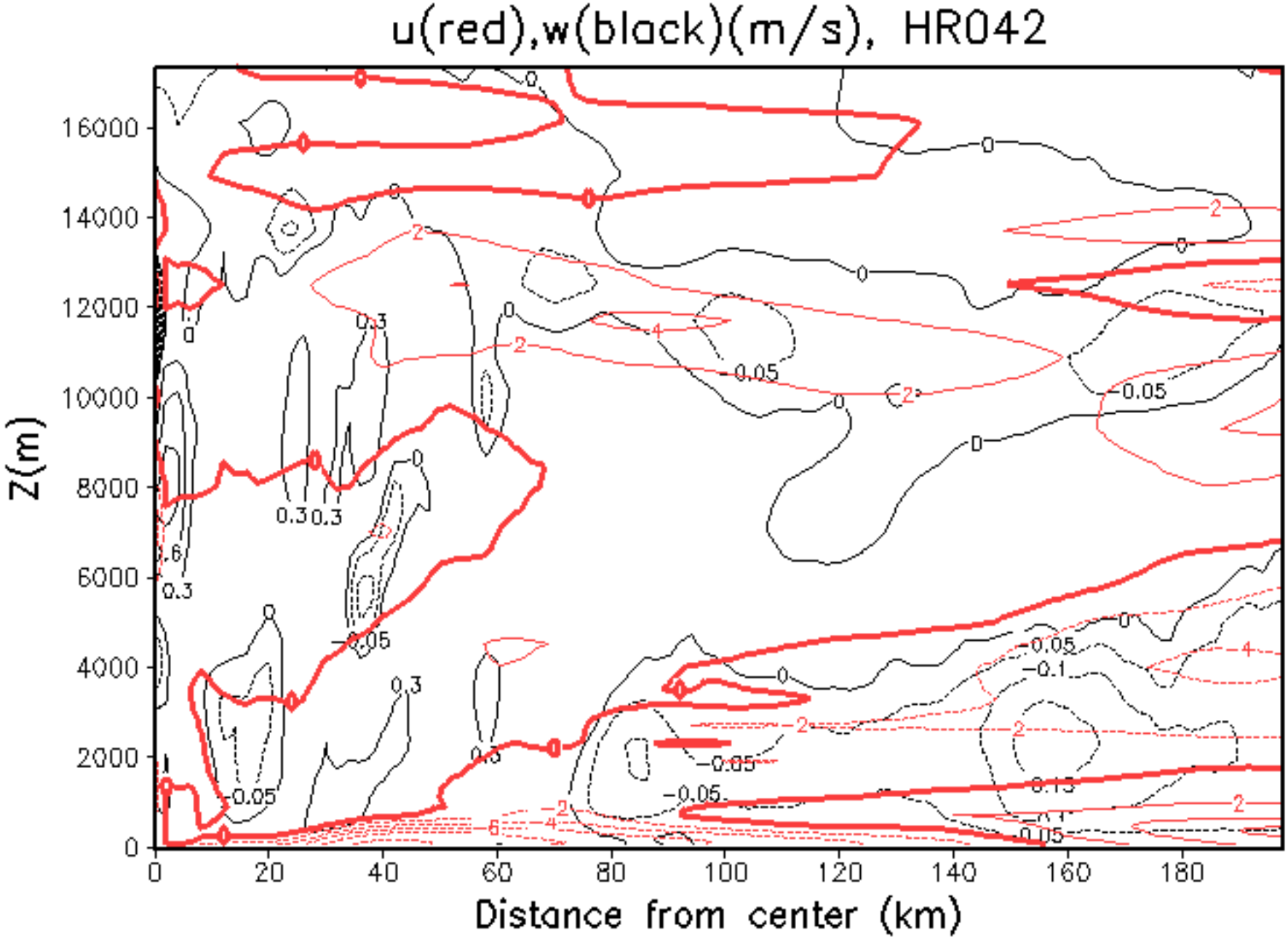
u(red),w(black)(m/s), HR042
Z(m)
Distance from center (km)
0
2000
4000
6000
8000
10000
12000
14000
16000
0
20
40
60
80
100
120
140
160
180

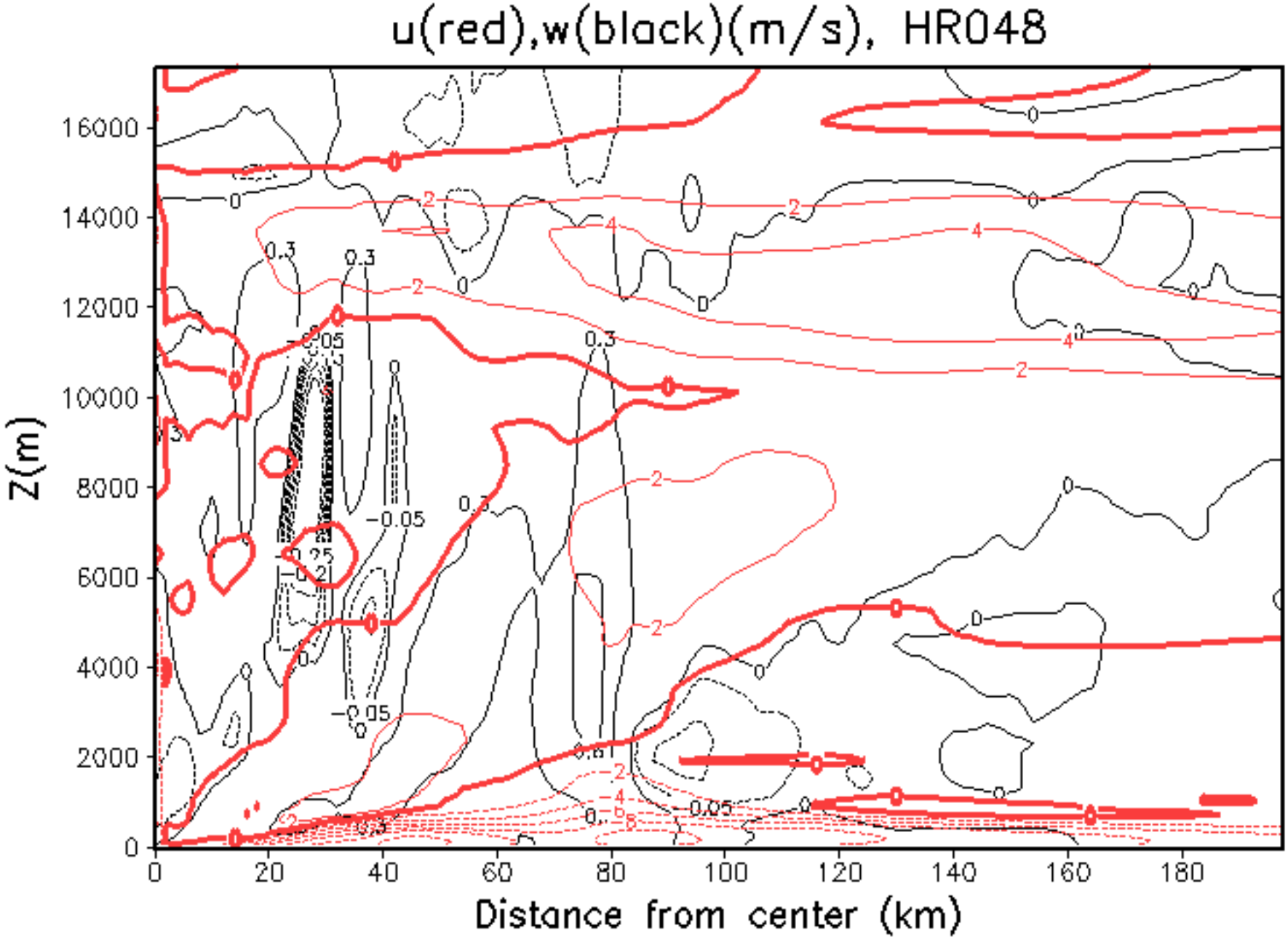
u(red),w(black)(m/s), HR048
Z(m)
Distance from center (km)
0
2000
4000
6000
8000
10000
12000
14000
16000
0
20
40
60
80
100
120
140
160
180

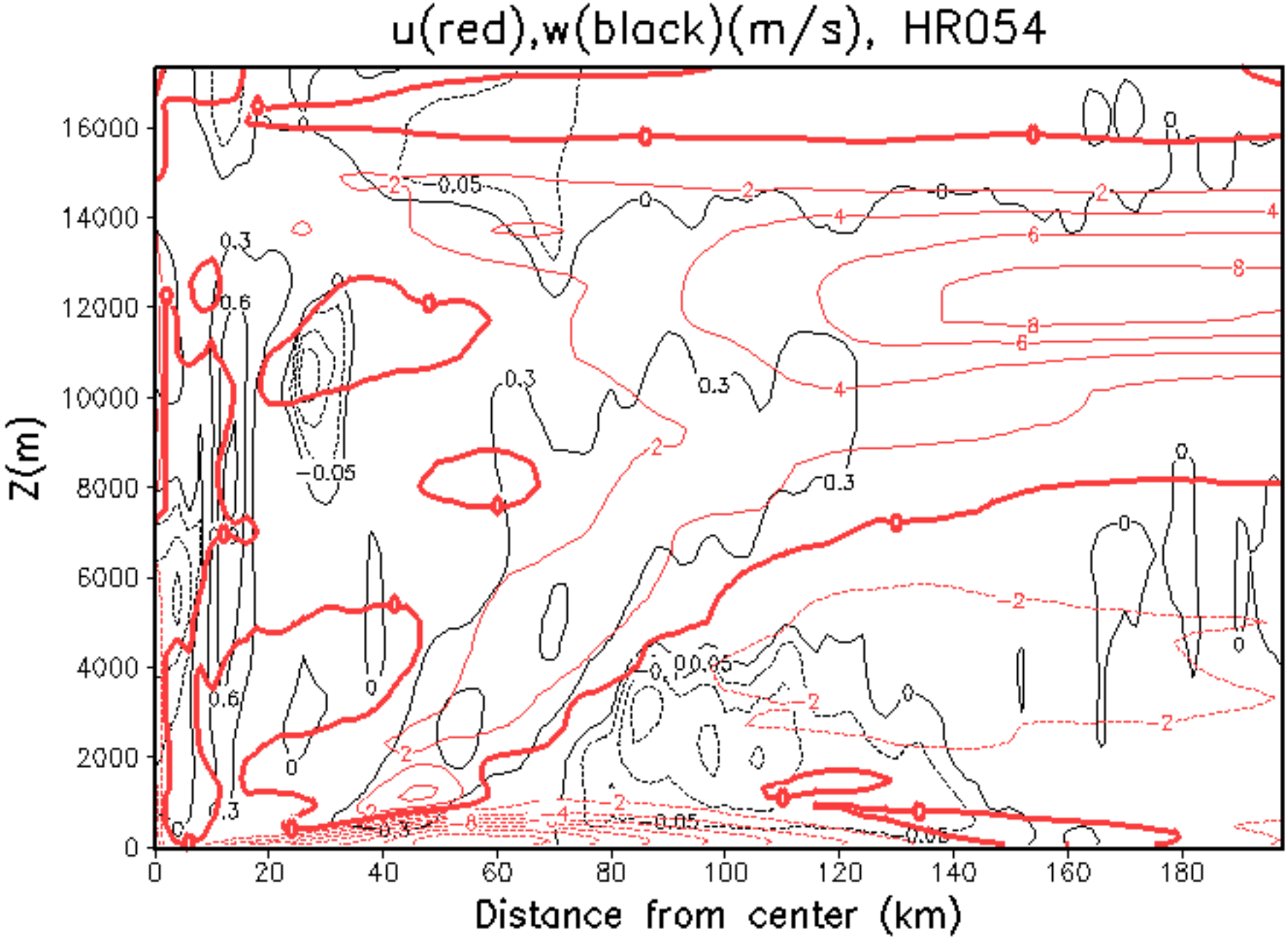
u(red),w(black)(m/s), HR054
Z(m)
Distance from center (km)
0
2000
4000
6000
8000
10000
12000
14000
16000
0
20
40
60
80
100
120
140
160
180

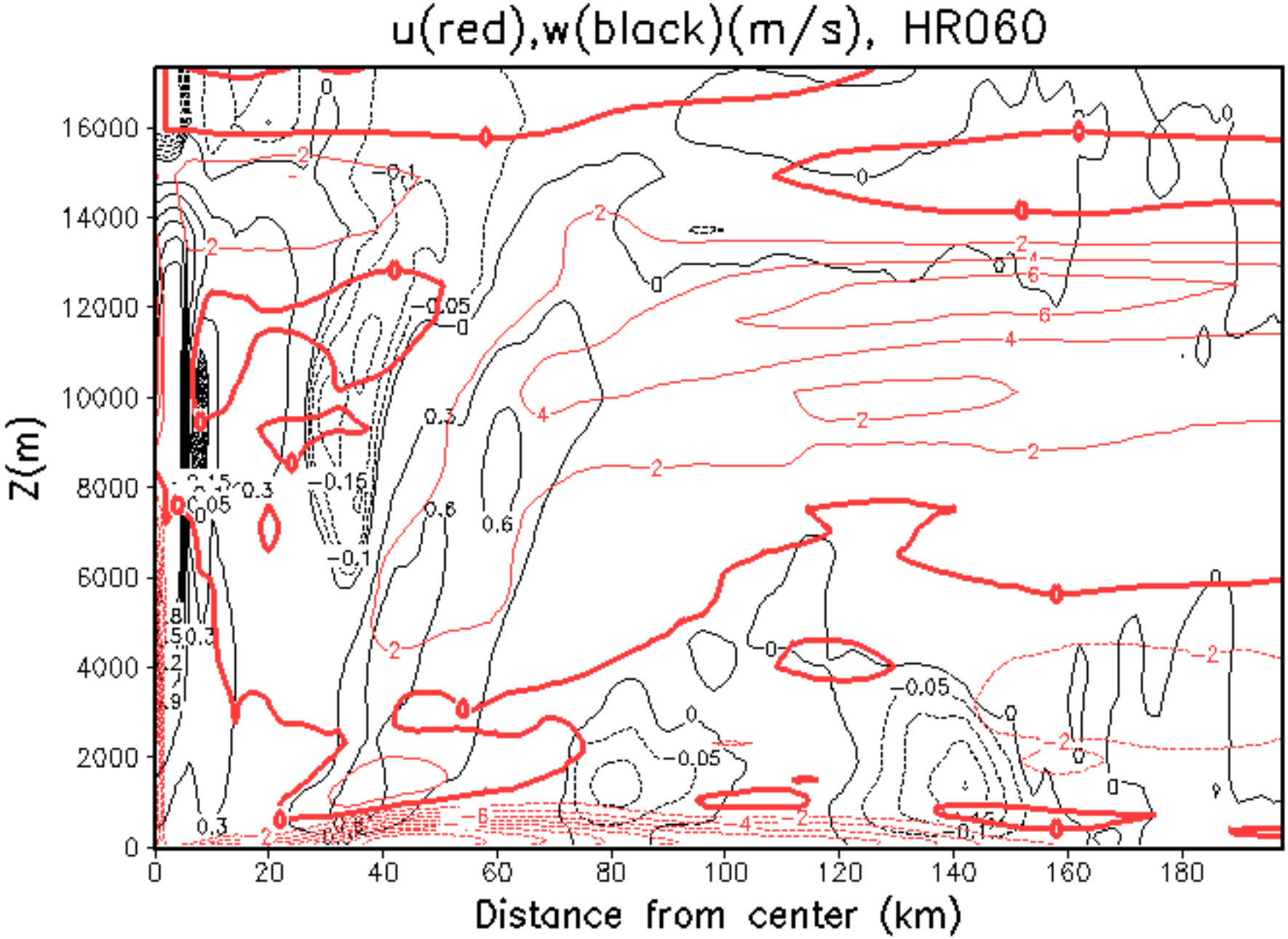
u(red),w(black)(m/s), HR060
Z(m)
Distance from center (km)
0
2000
4000
6000
8000
10000
12000
14000
16000
0
20
40
60
80
100
120
140
160
180

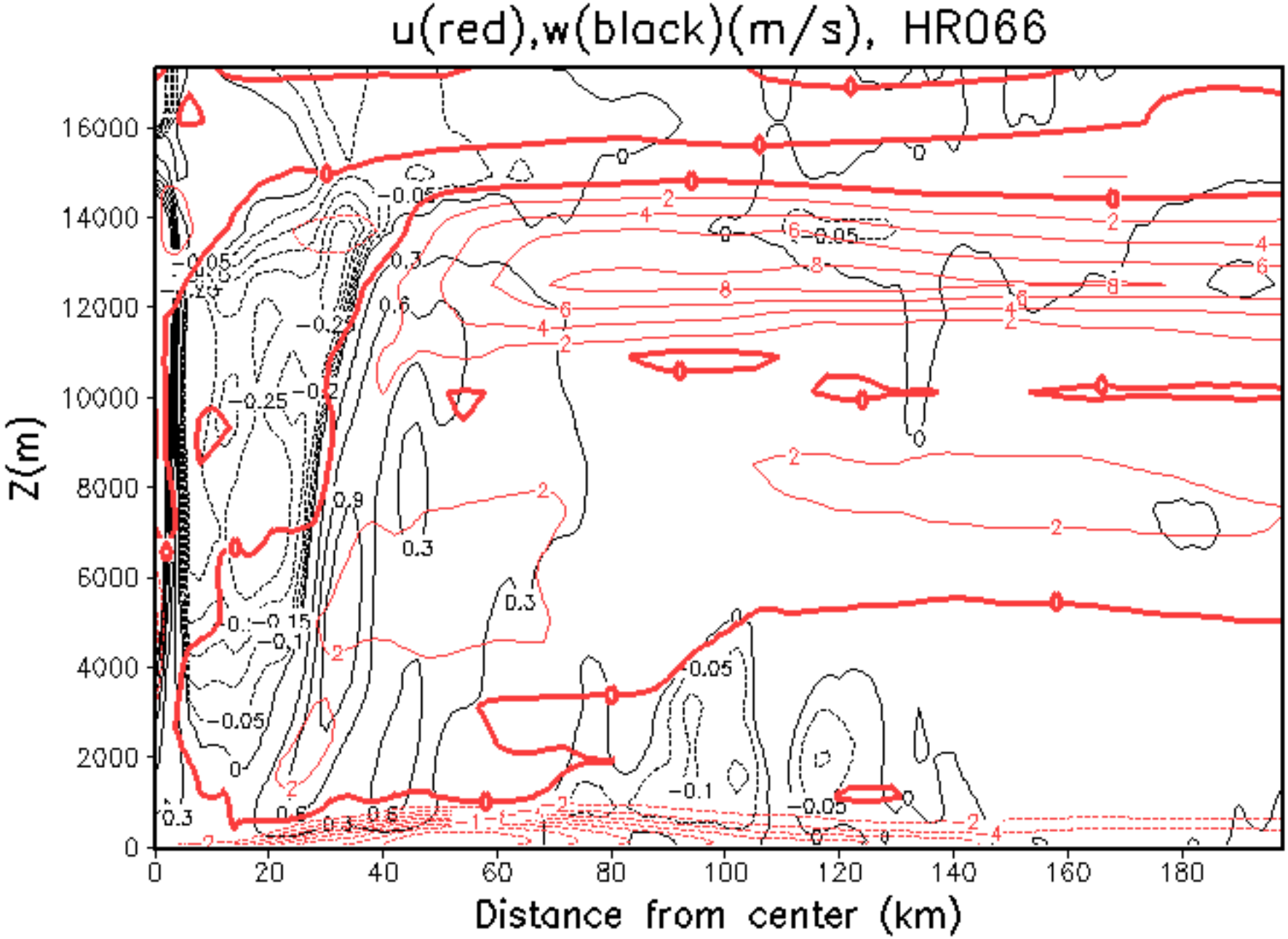
u(red),w(black)(m/s), HR066
Z(m)
Distance from center (km)
0
2000
4000
6000
8000
10000
12000
14000
16000
0
20
40
60
80
100
120
140
160
180

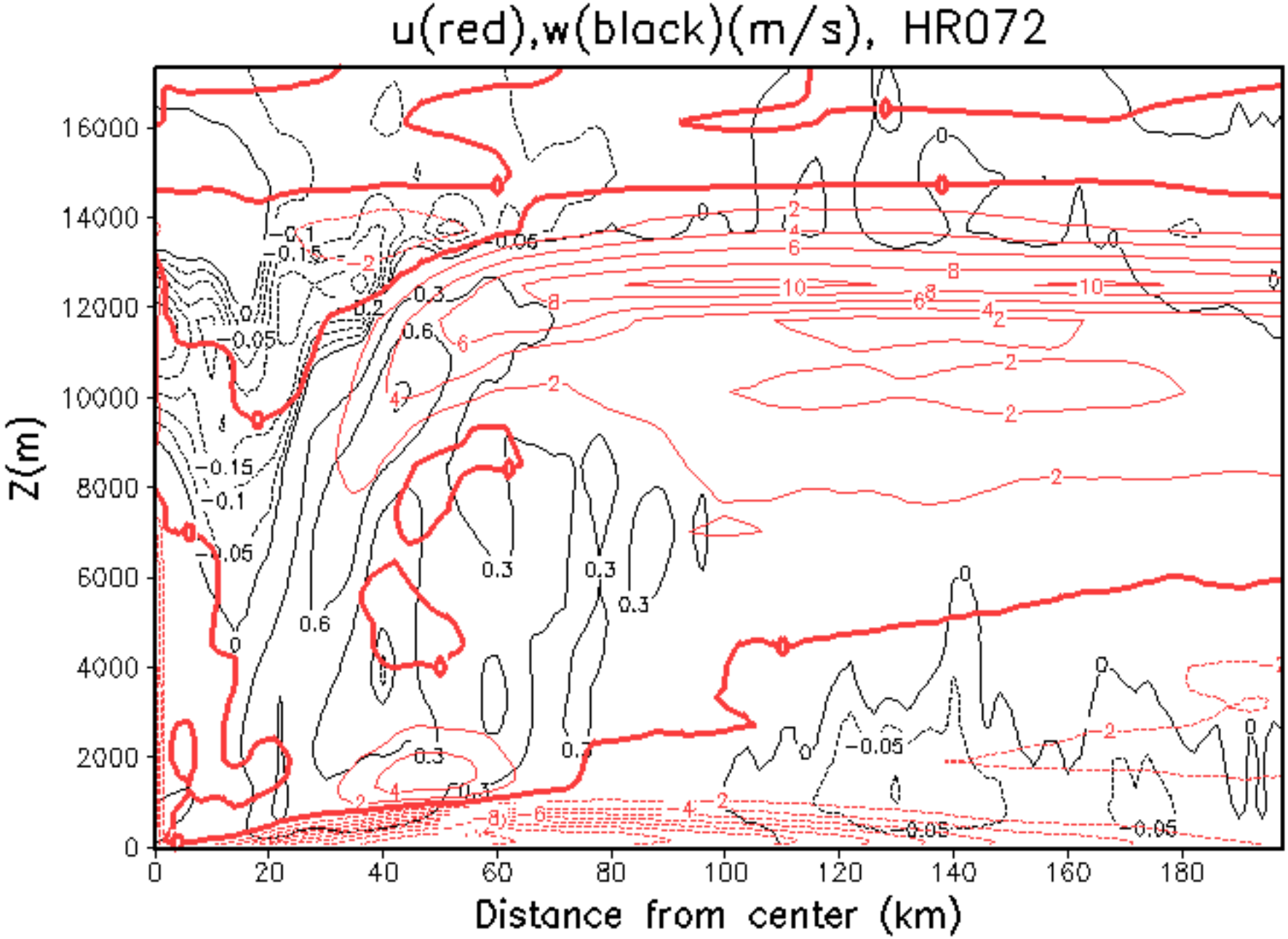
u(red),w(black)(m/s), HR072
Z(m)
Distance from center (km)
0
2000
4000
6000
8000
10000
12000
14000
16000
0
20
40
60
80
100
120
140
160
180

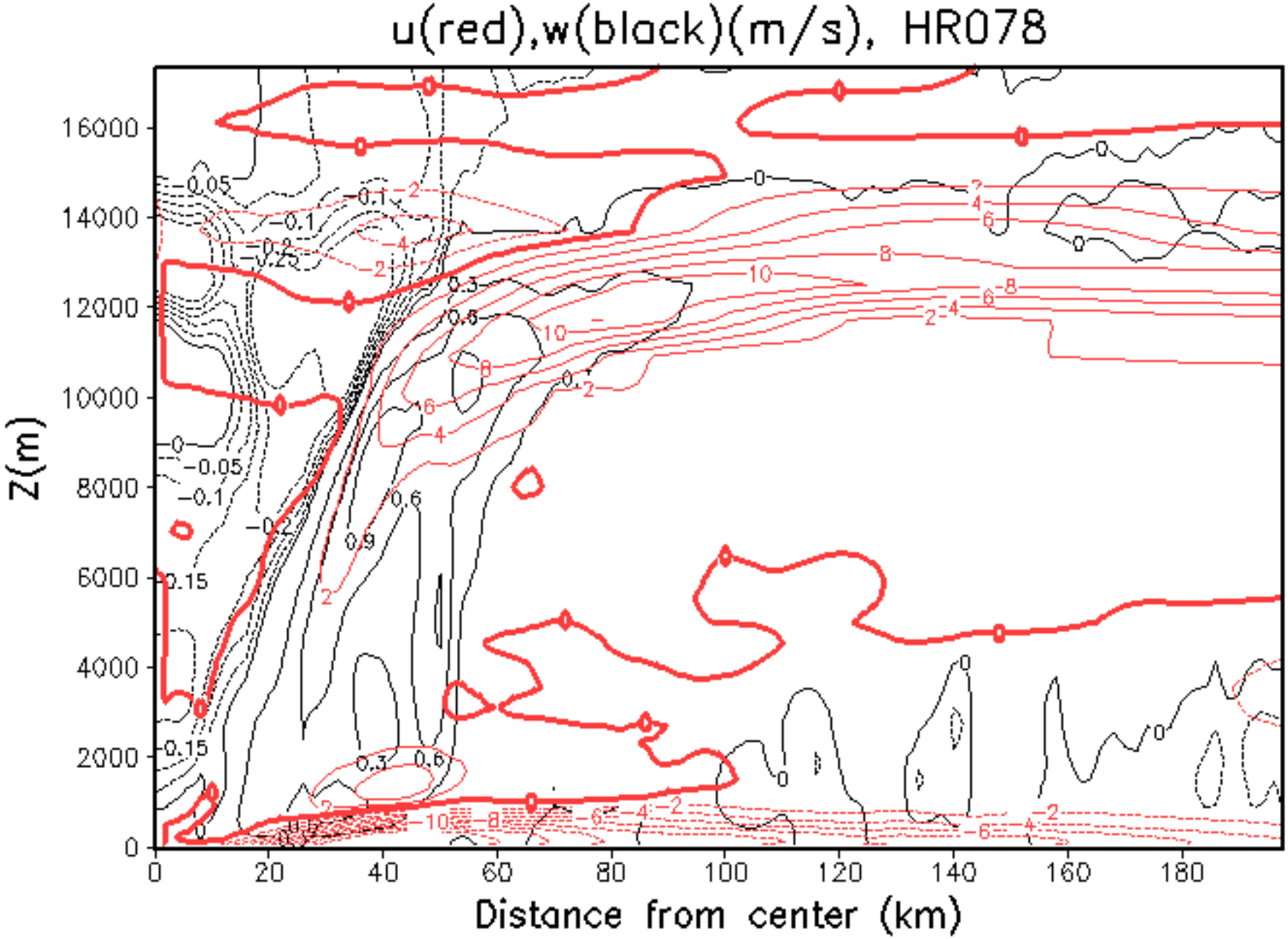
u(red),w(black)(m/s), HR078
Z(m)
Distance from center (km)
0
2000
4000
6000
8000
10000
12000
14000
16000
0
20
40
60
80
100
120
140
160
180

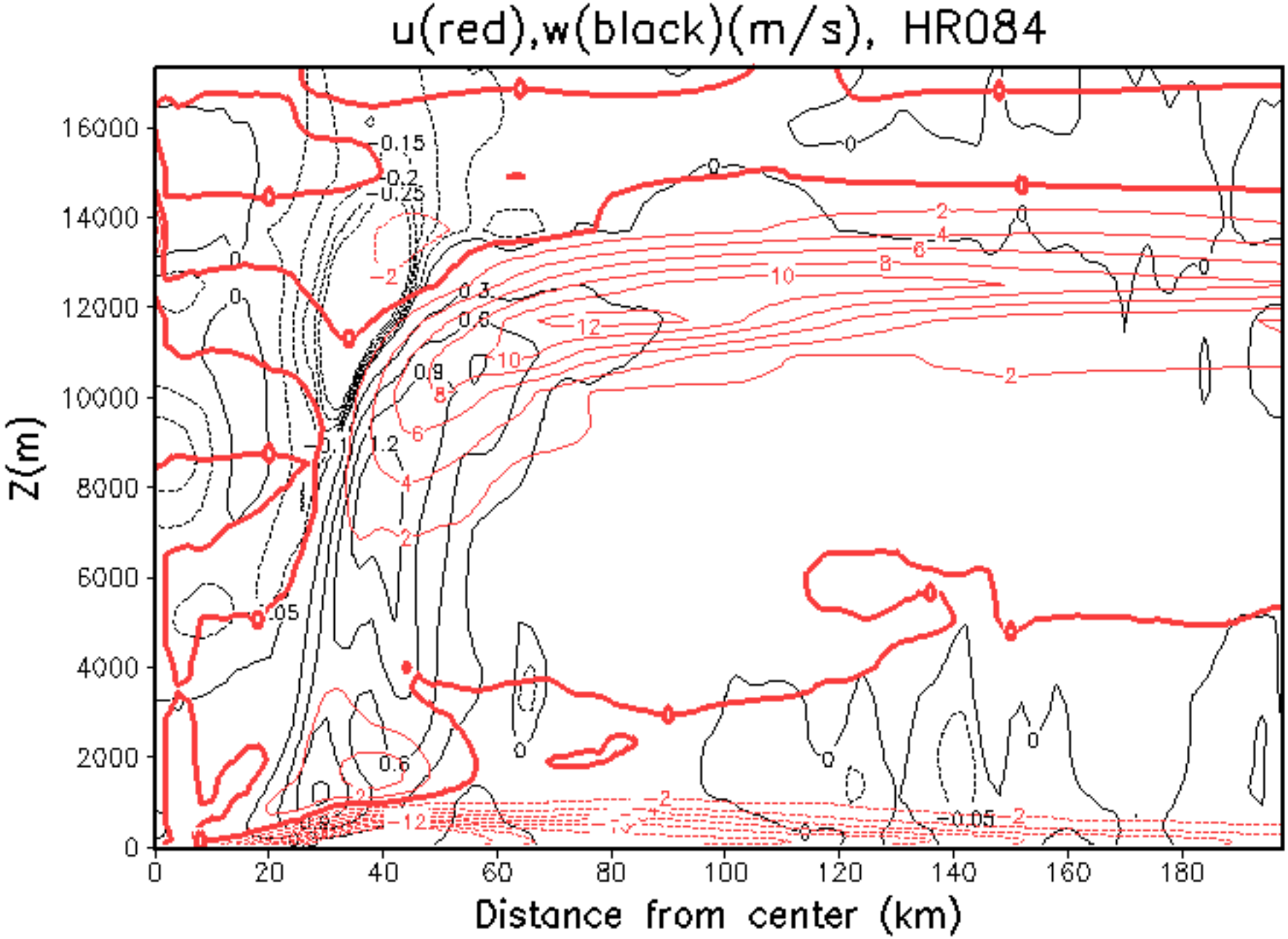
u(red),w(black)(m/s), HR084
Z(m)
Distance from center (km)
16000
14000
12000
10000
8000
6000
4000
2000
0
0
20
40
60
80
100
120
140
160
180

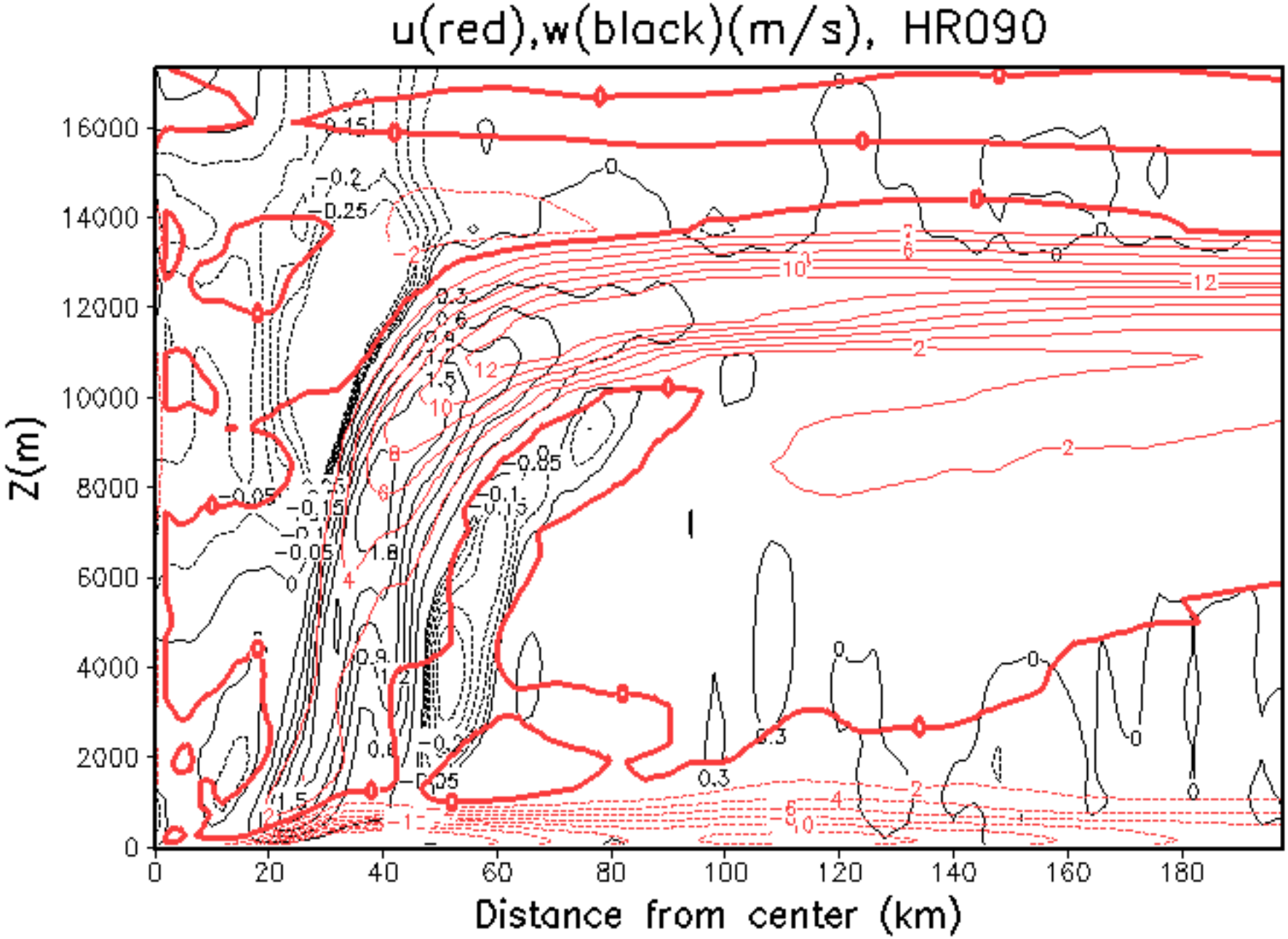
u(red),w(black)(m/s), HR090
Z(m)
Distance from center (km)
0
2000
4000
6000
8000
10000
12000
14000
16000
0
20
40
60
80
100
120
140
160
180

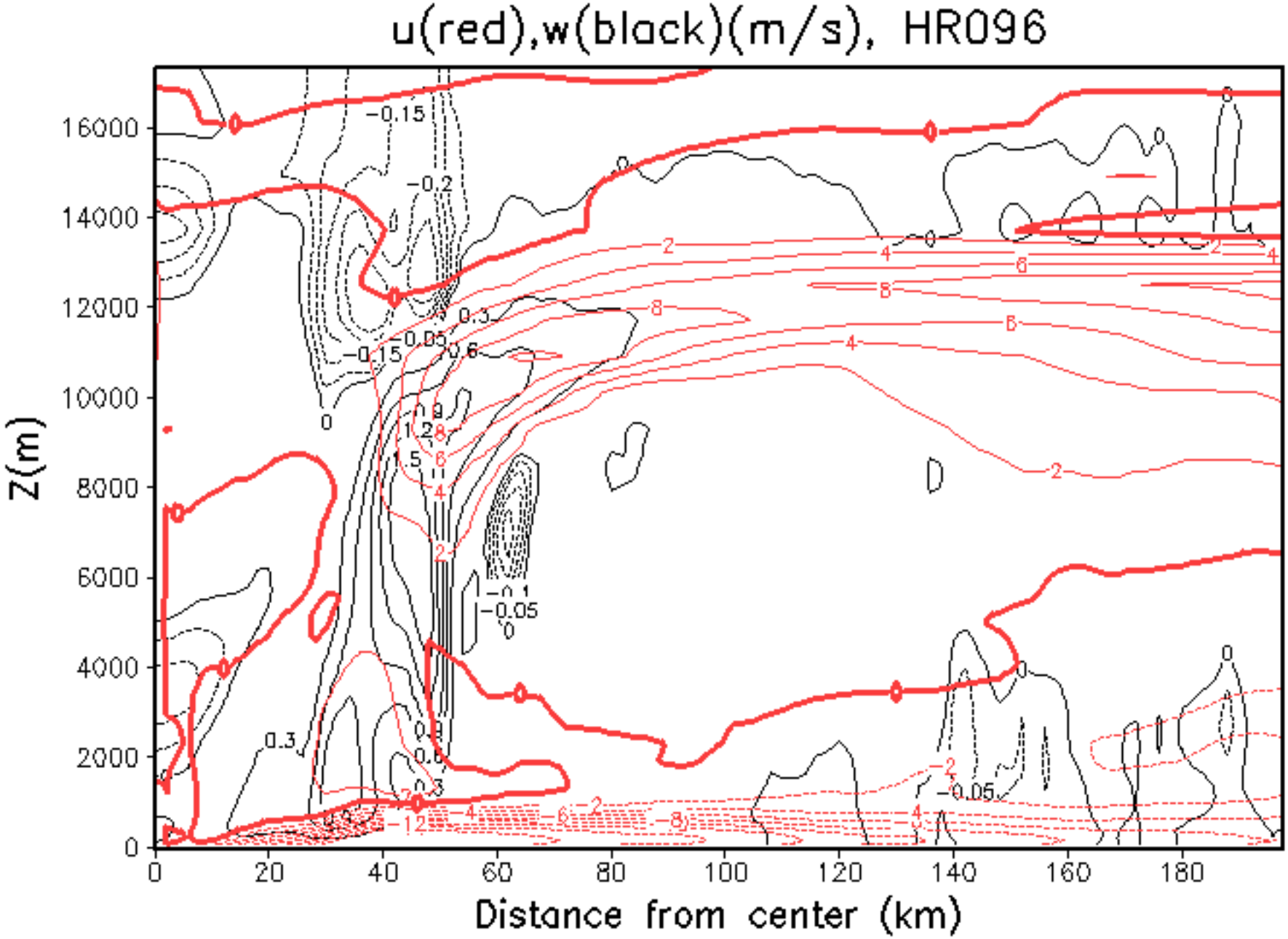
u(red),w(black)(m/s), HR096
Z(m)
Distance from center (km)
0
2000
4000
6000
8000
10000
12000
14000
16000
0
20
40
60
80
100
120
140
160
180

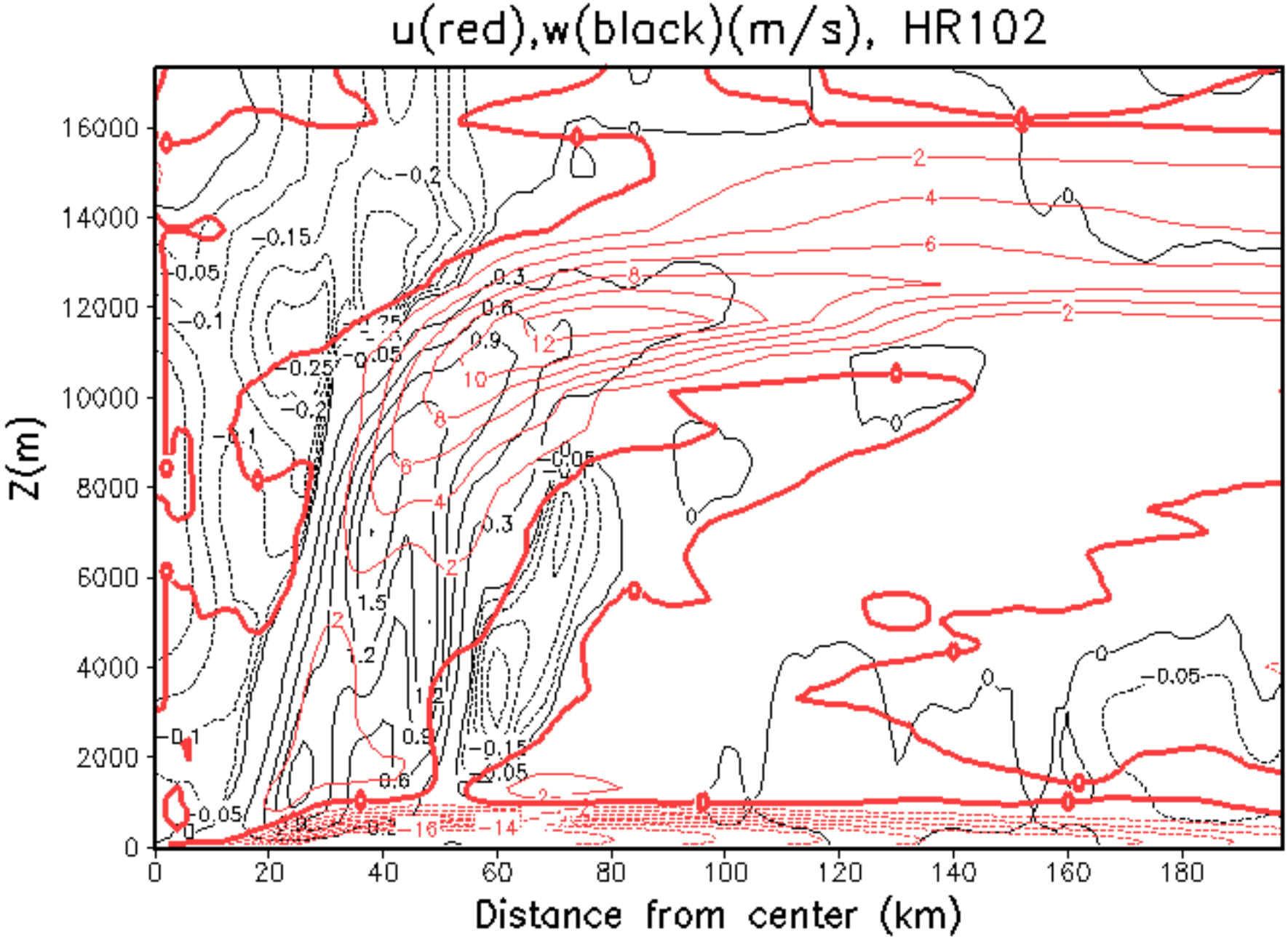
u(red),w(black)(m/s), HR102
Z(m)
Distance from center (km)
0
2000
4000
6000
8000
10000
12000
14000
16000
0
20
40
60
80
100
120
140
160
180

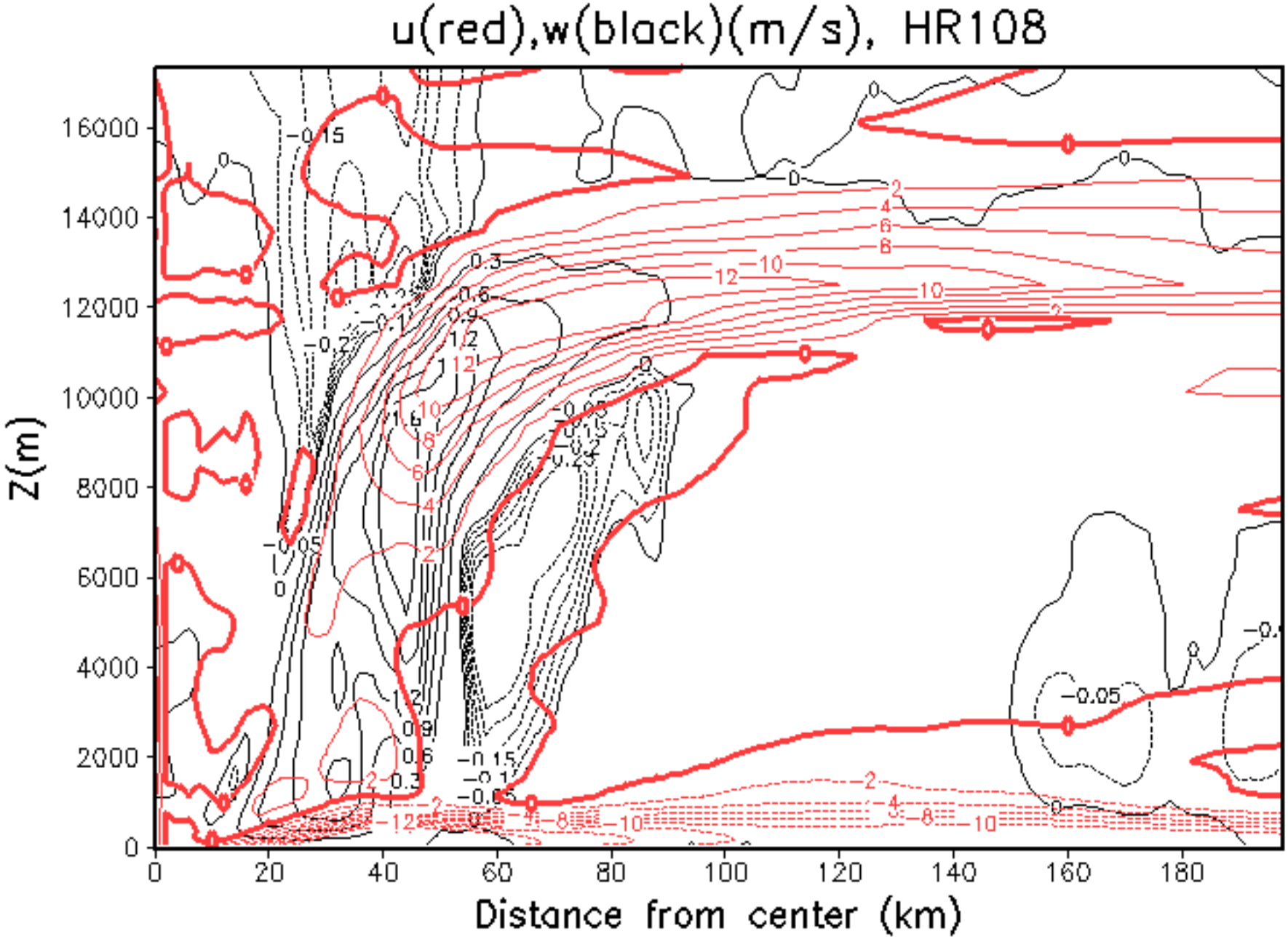
u(red),w(black)(m/s), HR108
Z(m)
Distance from center (km)
0
2000
4000
6000
8000
10000
12000
14000
16000
0
20
40
60
80
100
120
140
160
180

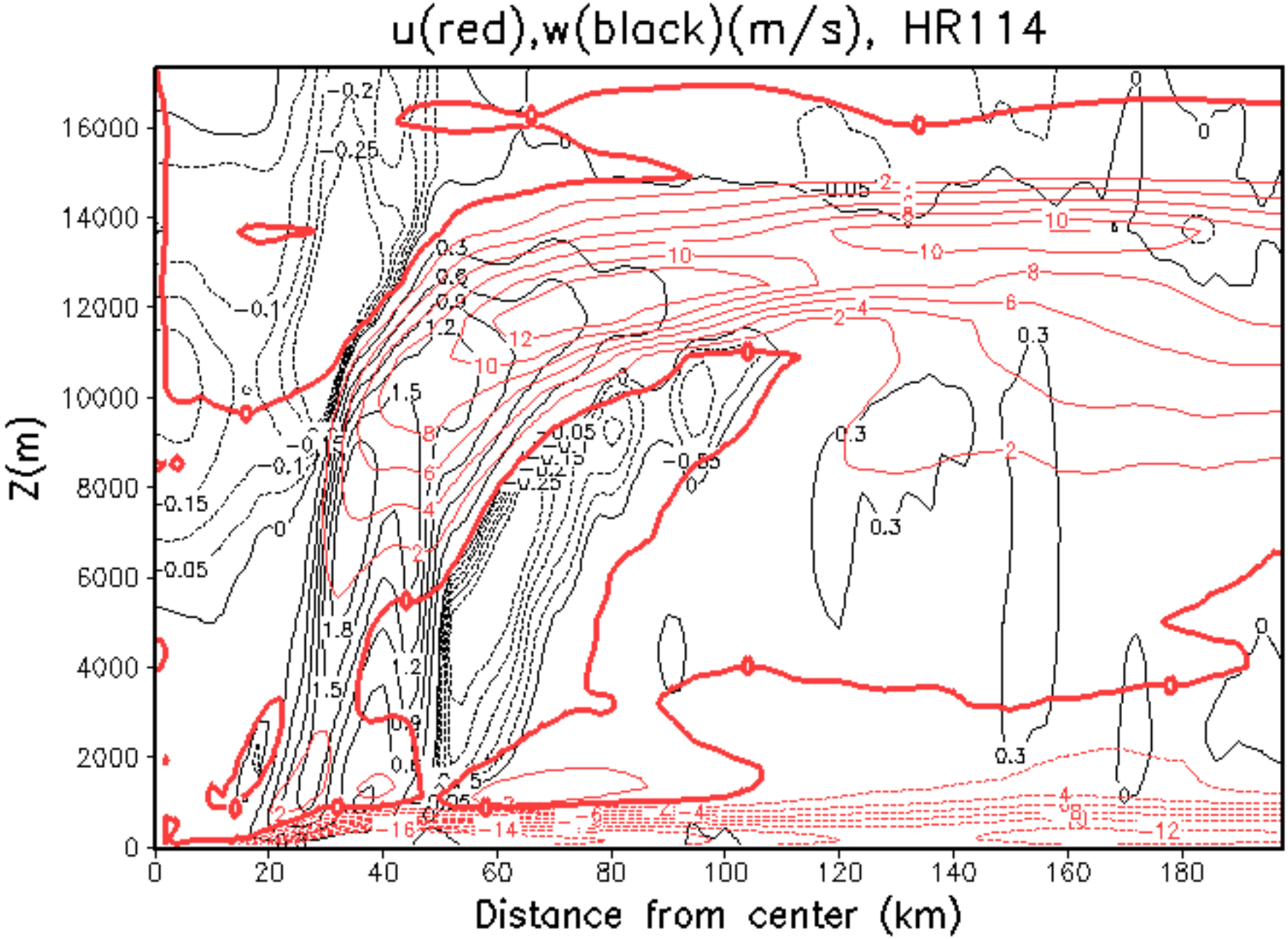
u(red),w(black)(m/s), HR114
Z(m)
Distance from center (km)
0
2000
4000
6000
8000
10000
12000
14000
16000
0
20
40
60
80
100
120
140
160
180

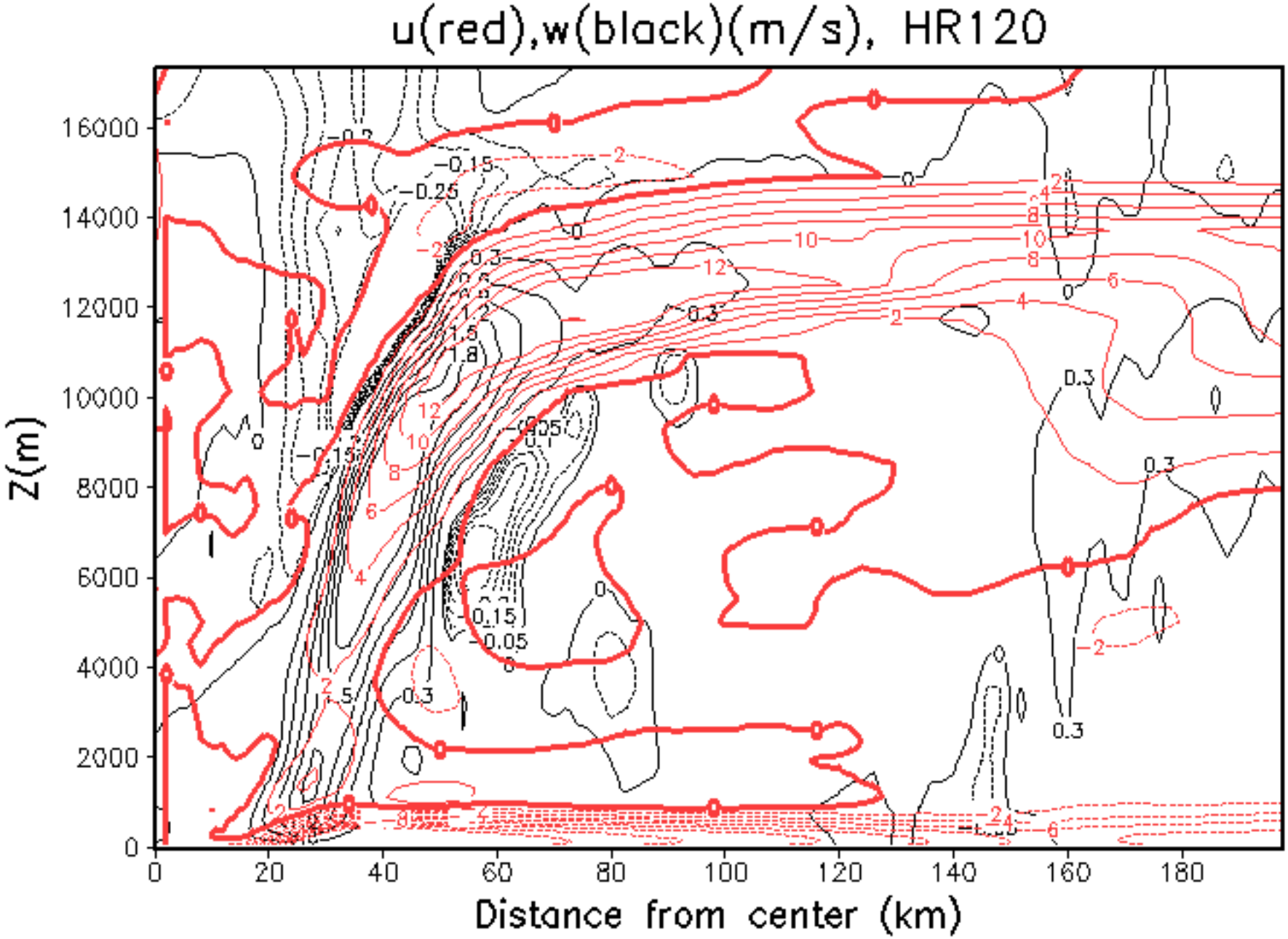
u(red),w(black)(m/s), HR120
Z(m)
Distance from center (km)
0
2000
4000
6000
8000
10000
12000
14000
16000
0
20
40
60
80
100
120
140
160
180

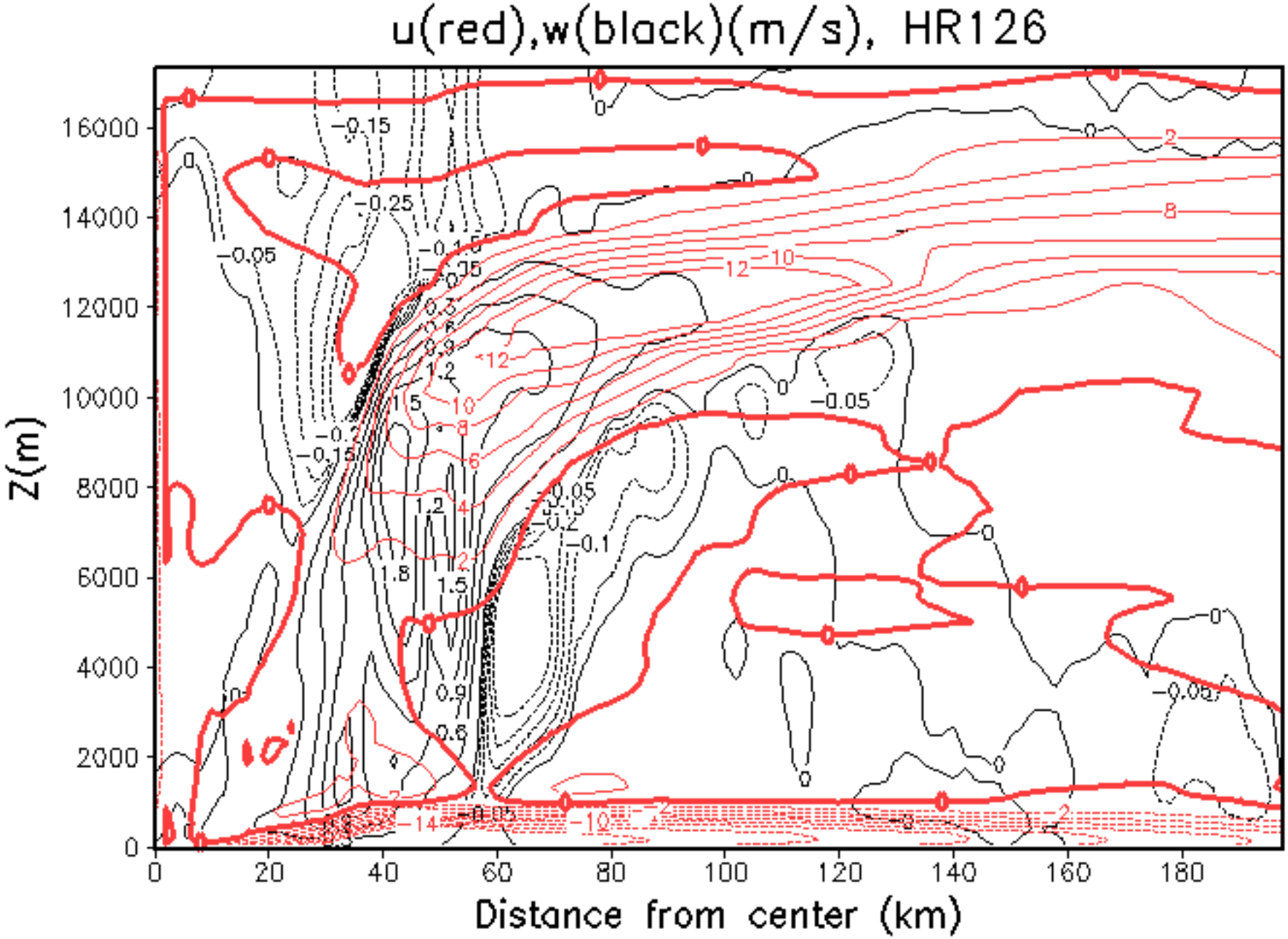
u(red),w(black)(m/s), HR126
Z(m)
Distance from center (km)
0
2000
4000
6000
8000
10000
12000
14000
16000
0
20
40
60
80
100
120
140
160
180