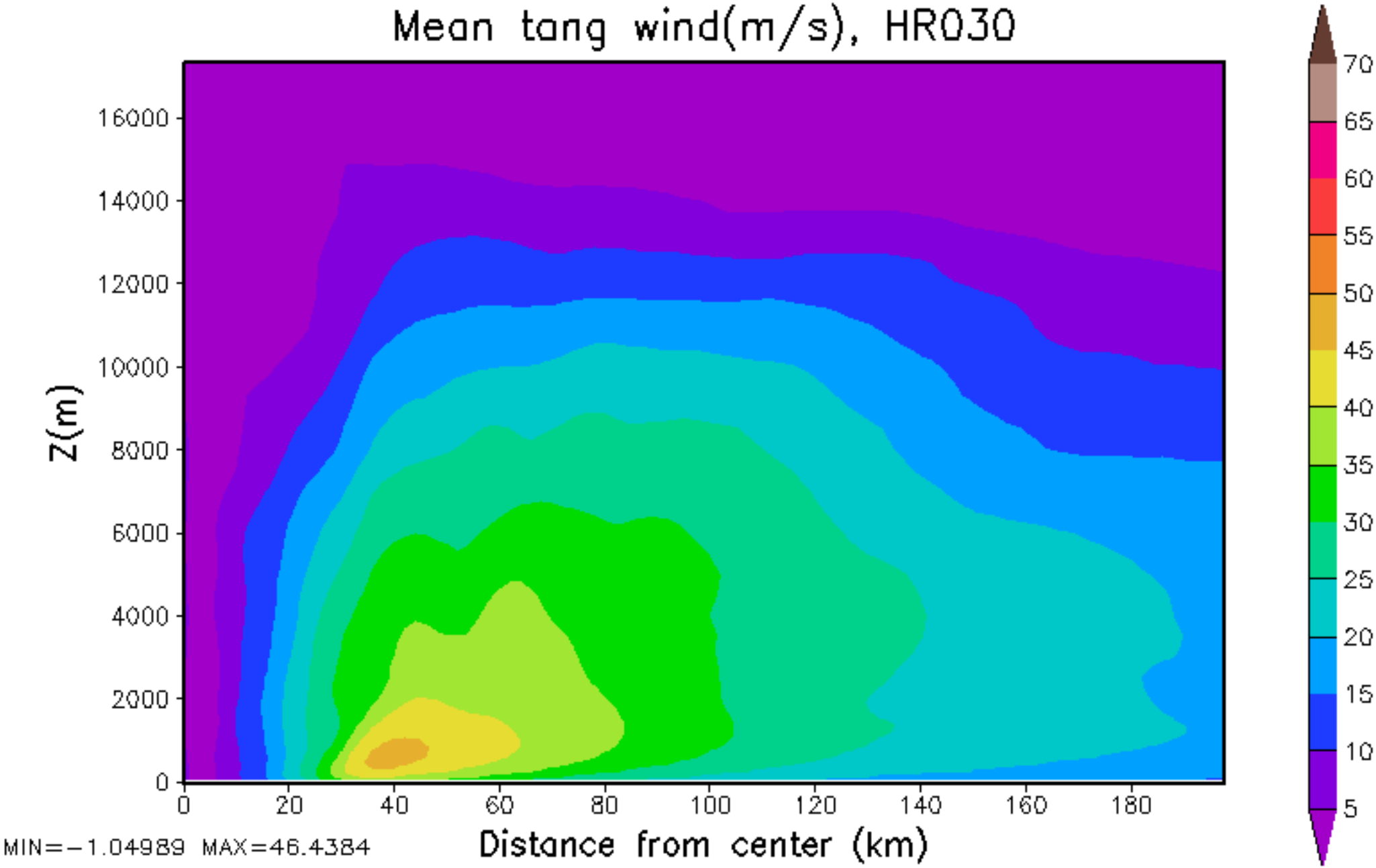
Mean tang wind(m/s), HR030
Z(m)
16000
14000
12000
10000
8000
6000
4000
2000
0
0
20
40
60
80
100
120
140
160
180
Distance from center (km)
MIN=-1.04989 MAX=46.4384
70
65
60
55
50
45
40
35
30
25
20
15
10
5

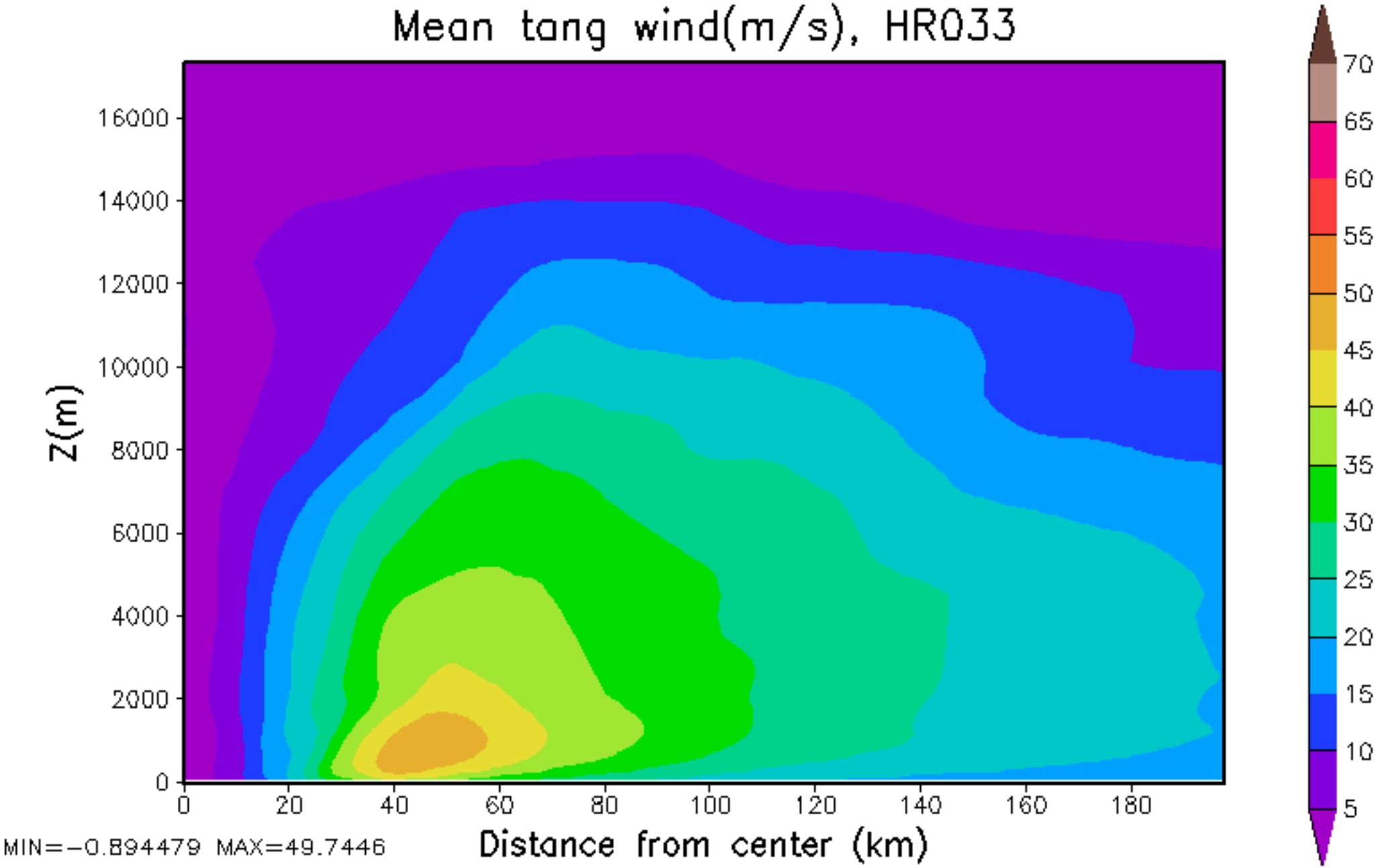
Mean tang wind(m/s), HR033
Z(m)
16000
14000
12000
10000
8000
6000
4000
2000
0
0
20
40
60
80
100
120
140
160
180
Distance from center (km)
MIN=-0.894479 MAX=49.7446
70
65
60
55
50
45
40
35
30
25
20
15
10
5

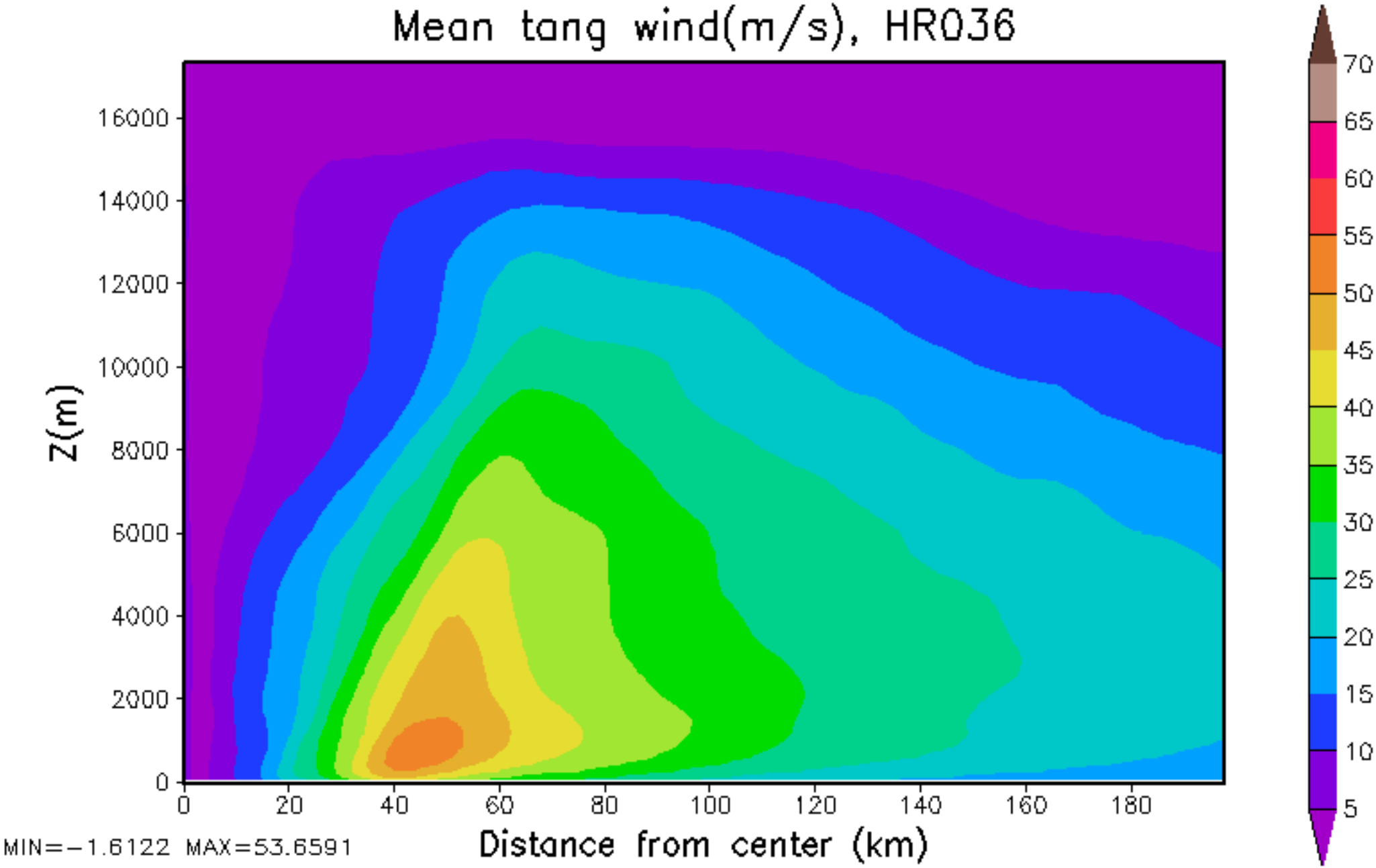
Mean tang wind(m/s), HR036
Z(m)
16000
14000
12000
10000
8000
6000
4000
2000
0
0
20
40
60
80
100
120
140
160
180
Distance from center (km)
MIN=-1.6122 MAX=53.6591
70
65
60
55
50
45
40
35
30
25
20
15
10
5

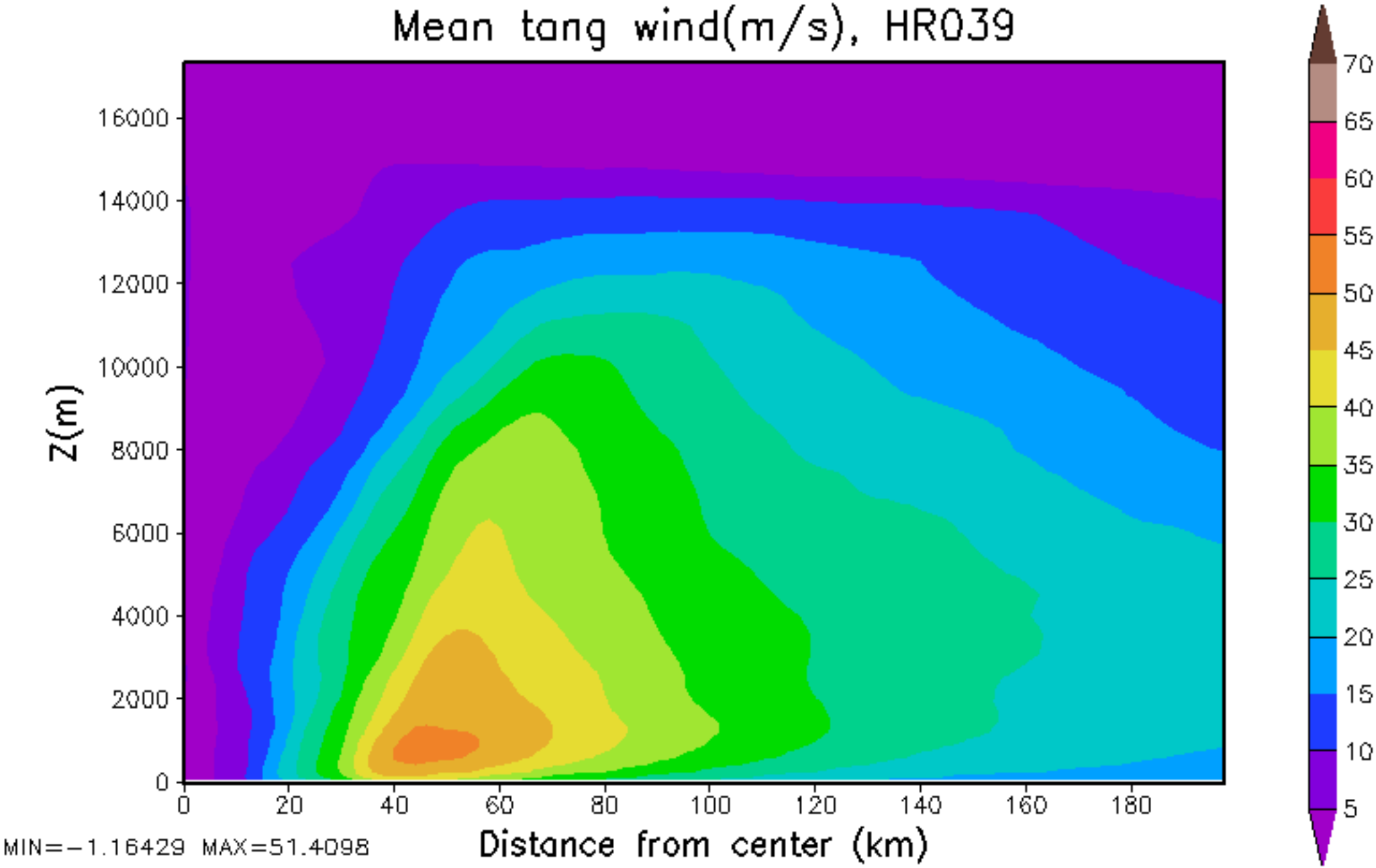
Mean tang wind(m/s), HR039
Z(m)
16000
14000
12000
10000
8000
6000
4000
2000
0
0
20
40
60
80
100
120
140
160
180
Distance from center (km)
MIN=-1.16429 MAX=51.4098
70
65
60
55
50
45
40
35
30
25
20
15
10
5

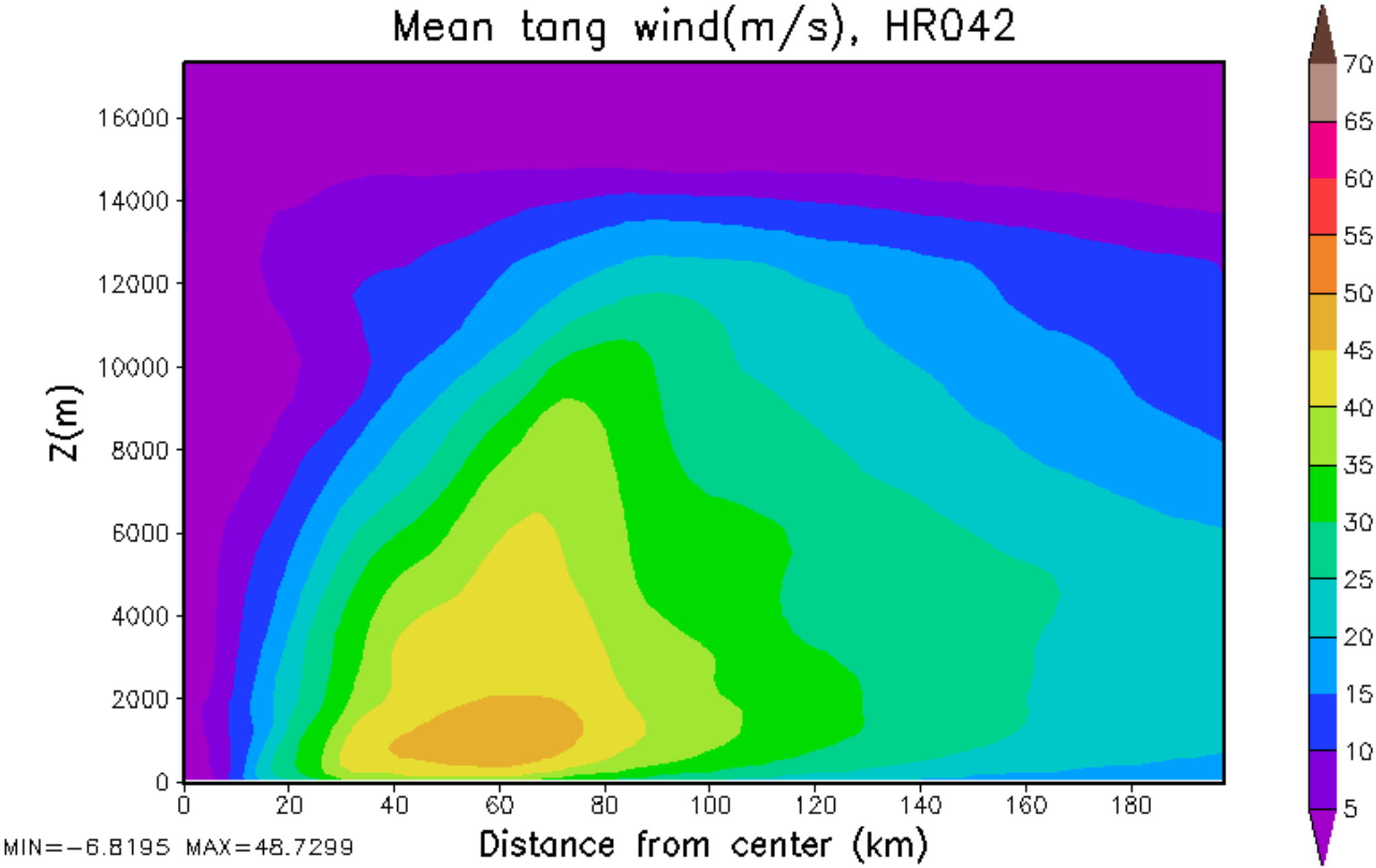
Mean tang wind(m/s), HR042
Z(m)
16000
14000
12000
10000
8000
6000
4000
2000
0
0
20
40
60
80
100
120
140
160
180
Distance from center (km)
MIN=-6.8195 MAX=48.7299
70
65
60
55
50
45
40
35
30
25
20
15
10
5

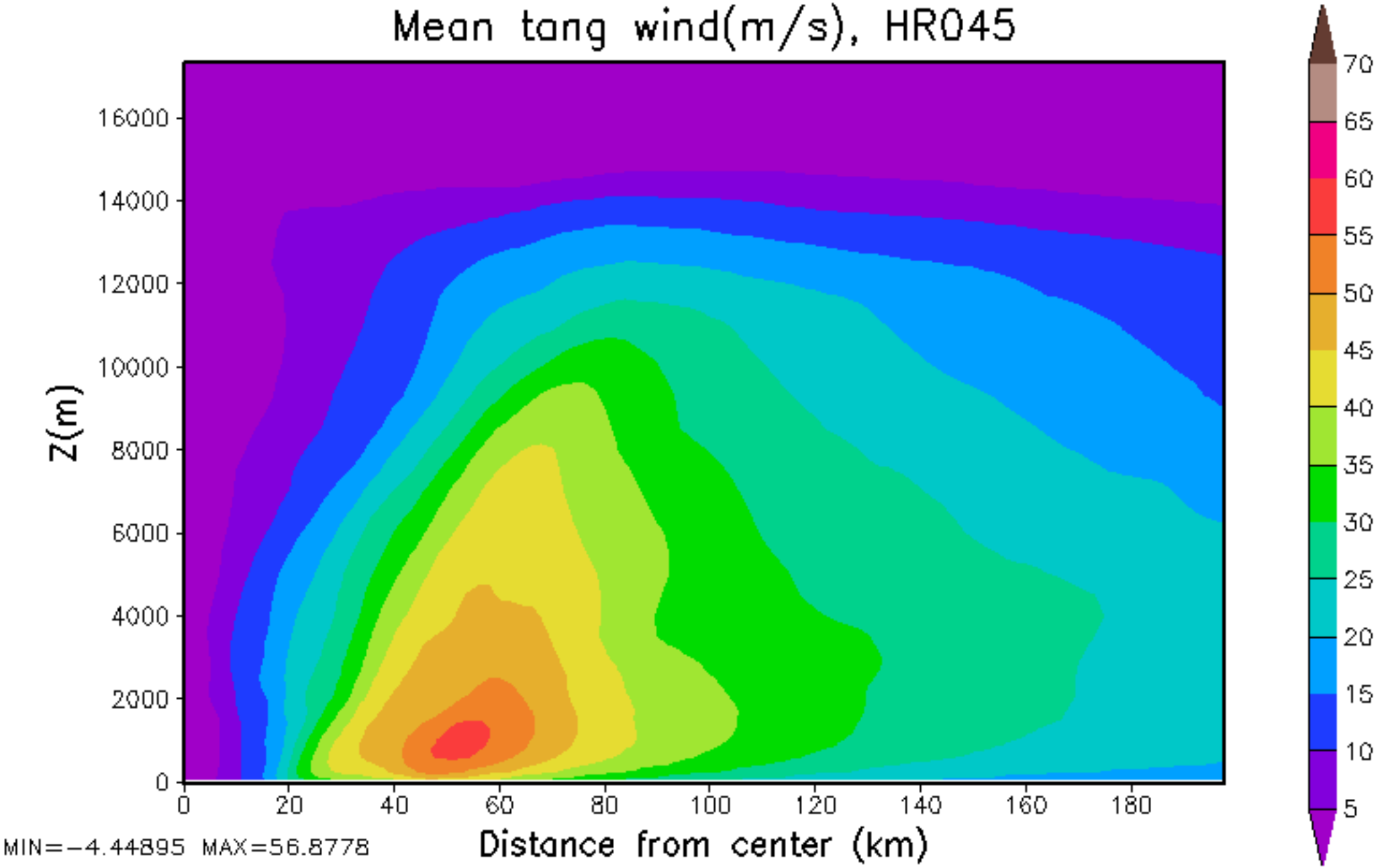
Mean tang wind(m/s), HR045
Z(m)
16000
14000
12000
10000
8000
6000
4000
2000
0
0
20
40
60
80
100
120
140
160
180
Distance from center (km)
MIN=-4.44895 MAX=56.8778
70
65
60
55
50
45
40
35
30
25
20
15
10
5

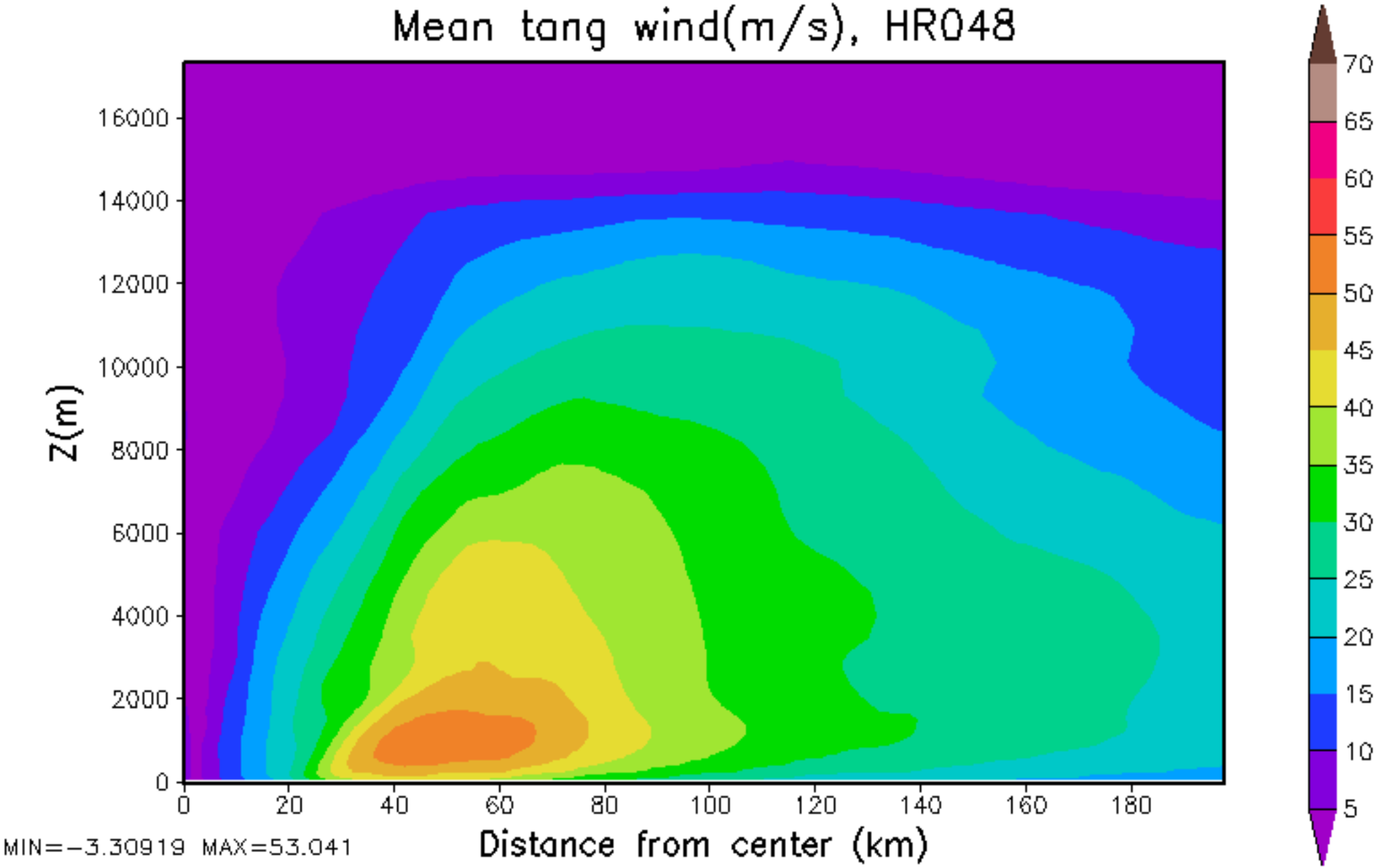
Mean tang wind(m/s), HR048
Z(m)
16000
14000
12000
10000
8000
6000
4000
2000
0
0
20
40
60
80
100
120
140
160
180
Distance from center (km)
MIN=-3.30919 MAX=53.041
70
65
60
55
50
45
40
35
30
25
20
15
10
5

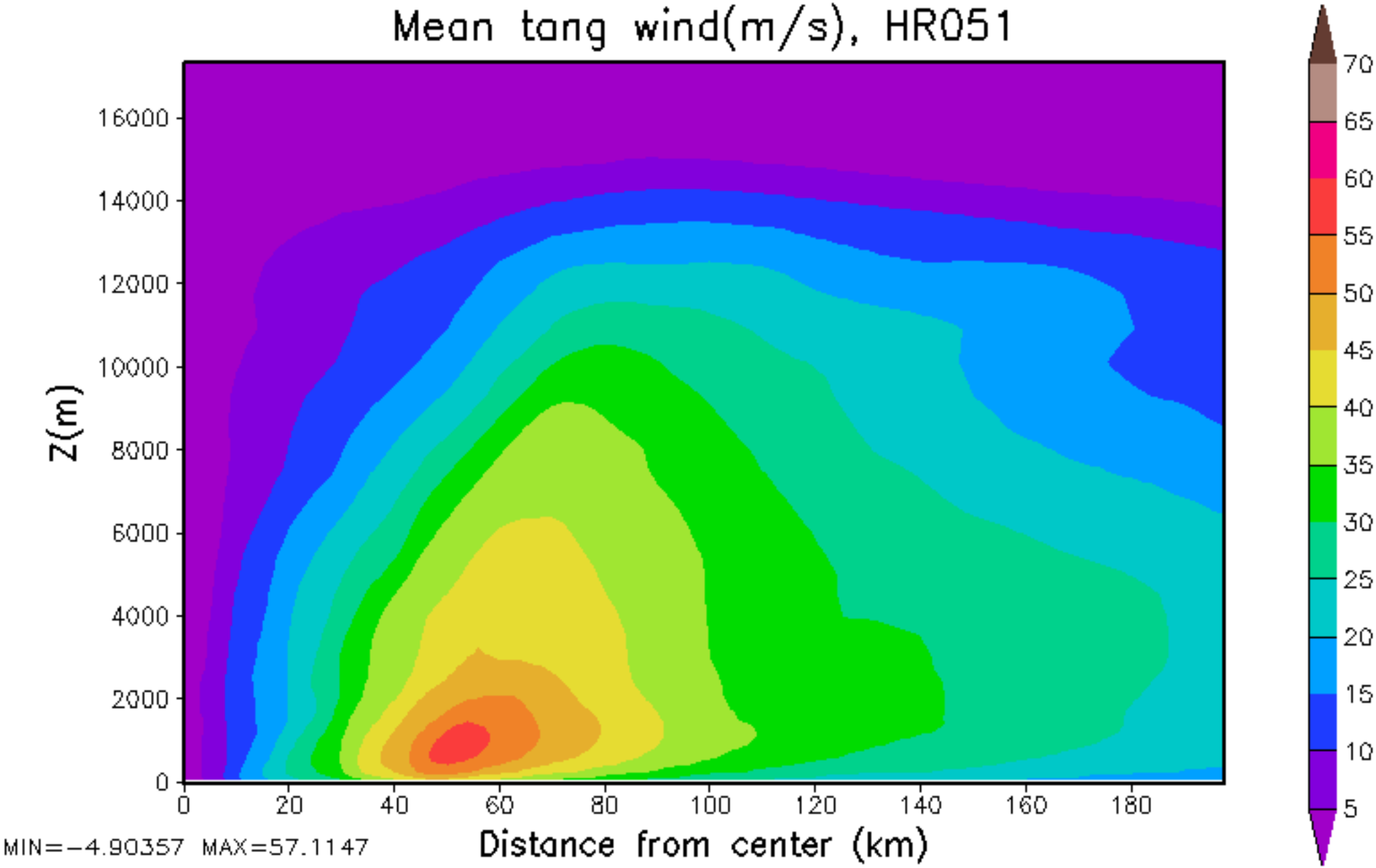
Mean tang wind(m/s), HR051
Z(m)
16000
14000
12000
10000
8000
6000
4000
2000
0
0
20
40
60
80
100
120
140
160
180
Distance from center (km)
MIN=-4.90357 MAX=57.1147
70
65
60
55
50
45
40
35
30
25
20
15
10
5

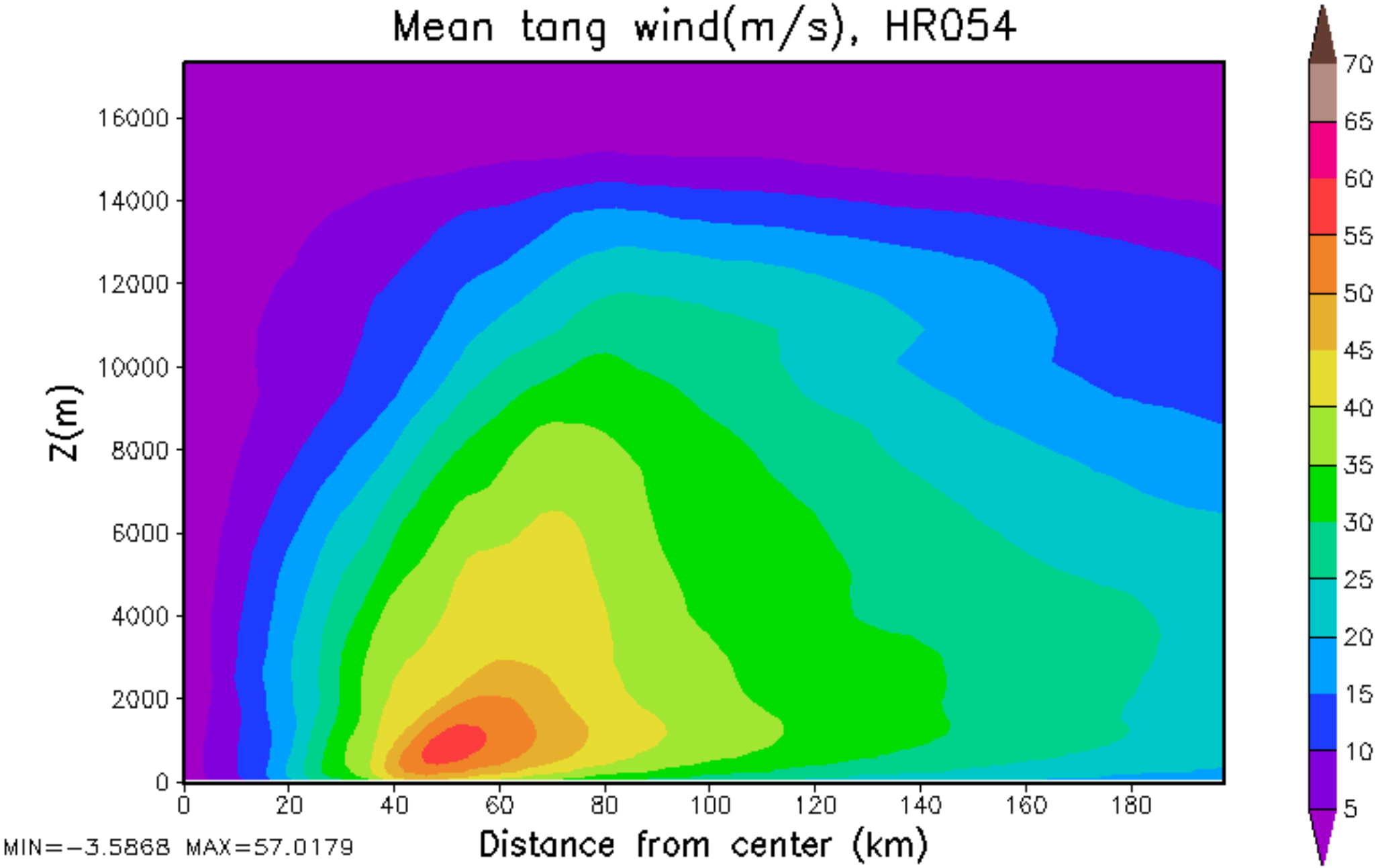
Mean tang wind(m/s), HR054
Z(m)
16000
14000
12000
10000
8000
6000
4000
2000
0
0
20
40
60
80
100
120
140
160
180
Distance from center (km)
MIN=-3.5868 MAX=57.0179
70
65
60
55
50
45
40
35
30
25
20
15
10
5

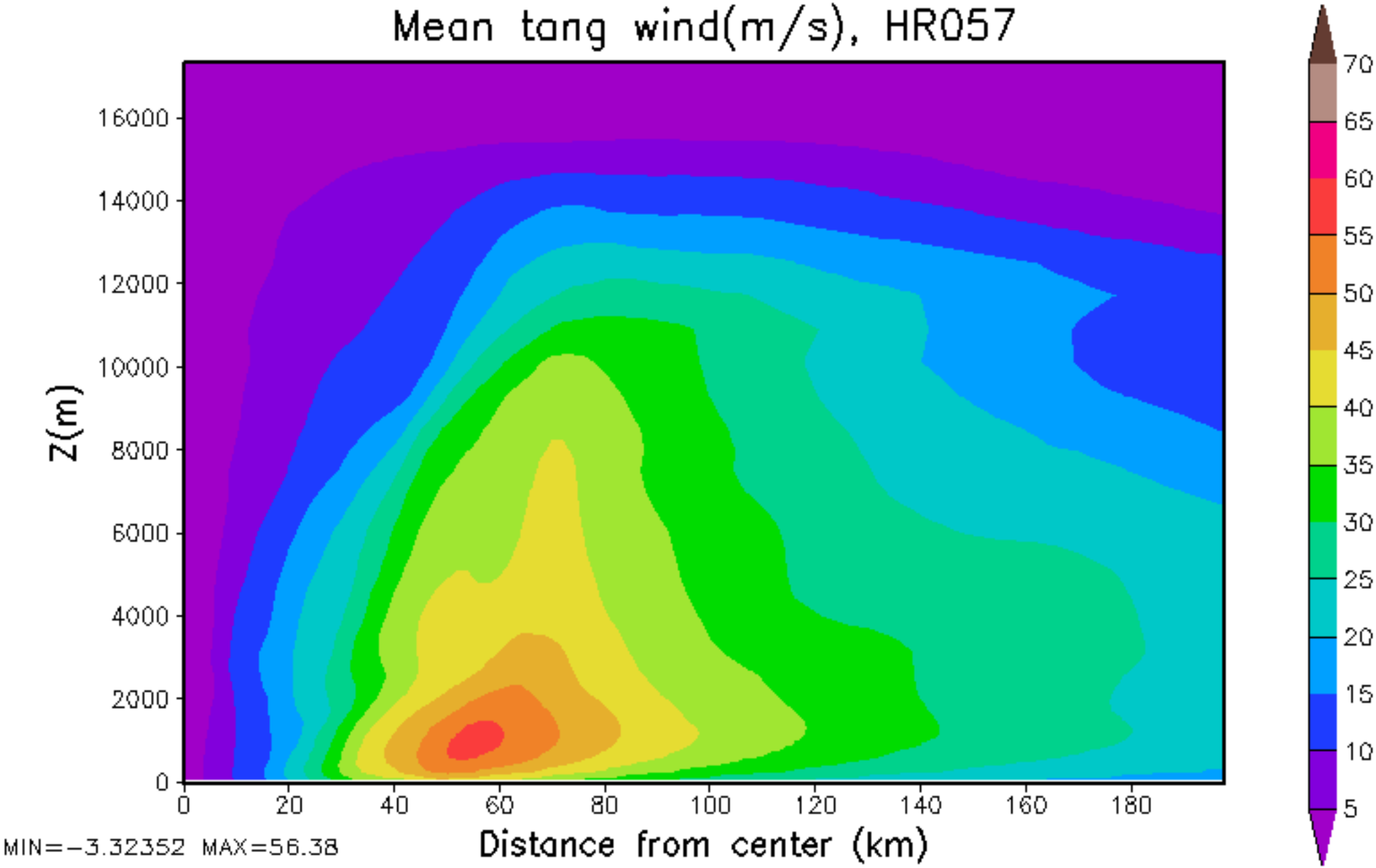
Mean tang wind(m/s), HR057
Z(m)
16000
14000
12000
10000
8000
6000
4000
2000
0
0
20
40
60
80
100
120
140
160
180
Distance from center (km)
MIN=-3.32352 MAX=56.38
70
65
60
55
50
45
40
35
30
25
20
15
10
5

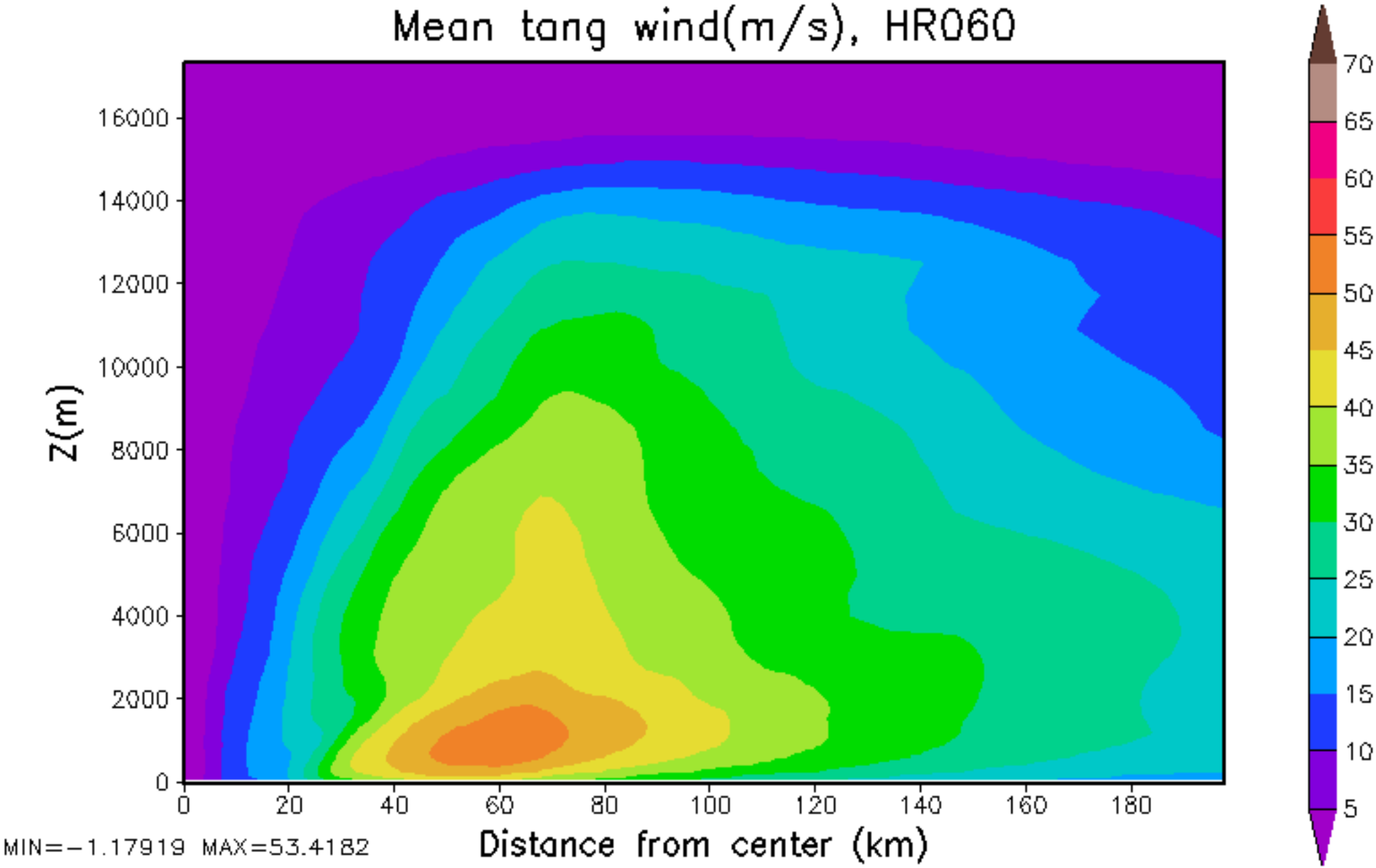
Mean tang wind(m/s), HR060
Z(m)
16000
14000
12000
10000
8000
6000
4000
2000
0
0
20
40
60
80
100
120
140
160
180
Distance from center (km)
MIN=-1.17919 MAX=53.4182
70
65
60
55
50
45
40
35
30
25
20
15
10
5

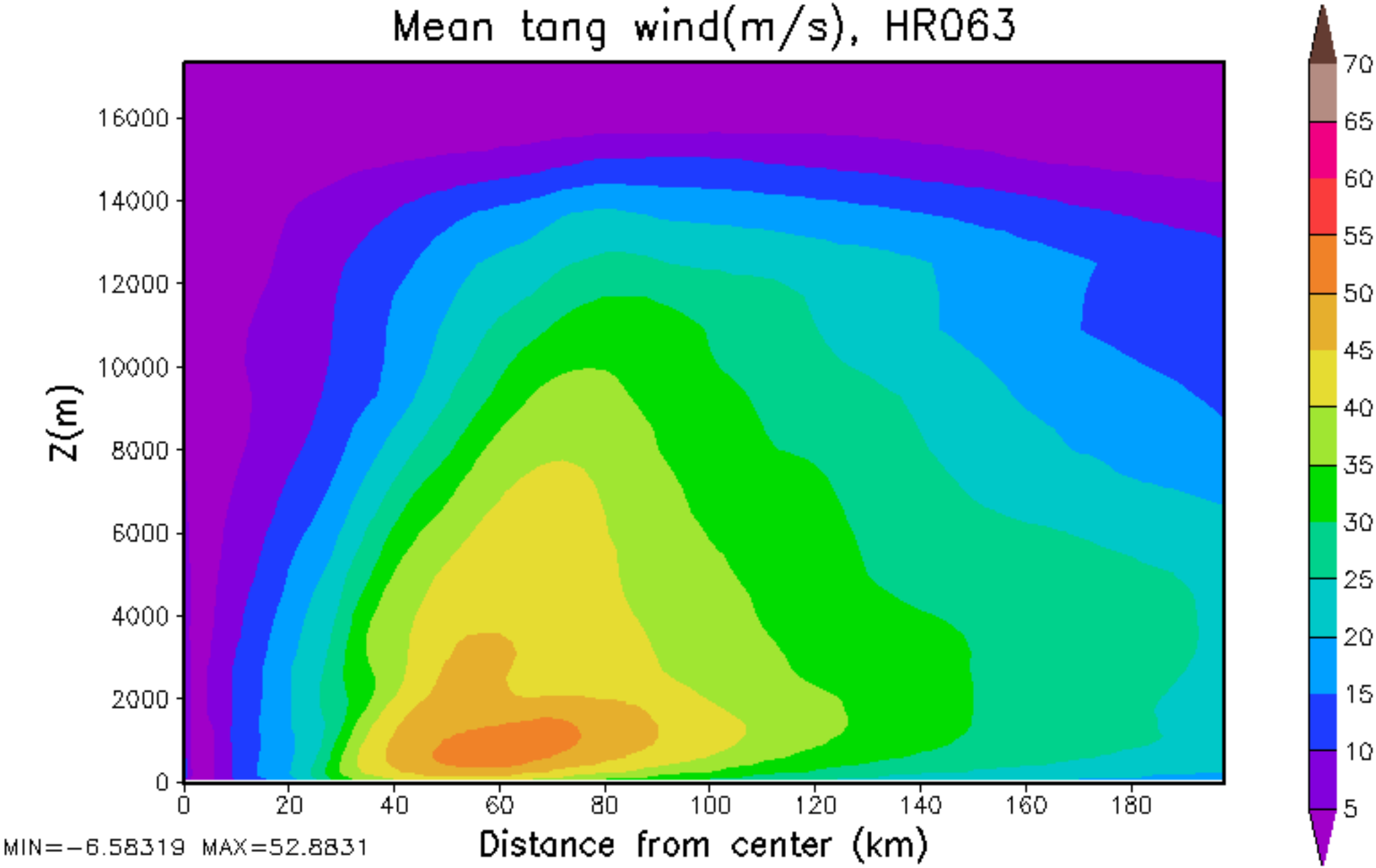
Mean tang wind(m/s), HR063
Z(m)
16000
14000
12000
10000
8000
6000
4000
2000
0
0
20
40
60
80
100
120
140
160
180
Distance from center (km)
MIN=-6.58319 MAX=52.8831
70
65
60
55
50
45
40
35
30
25
20
15
10
5

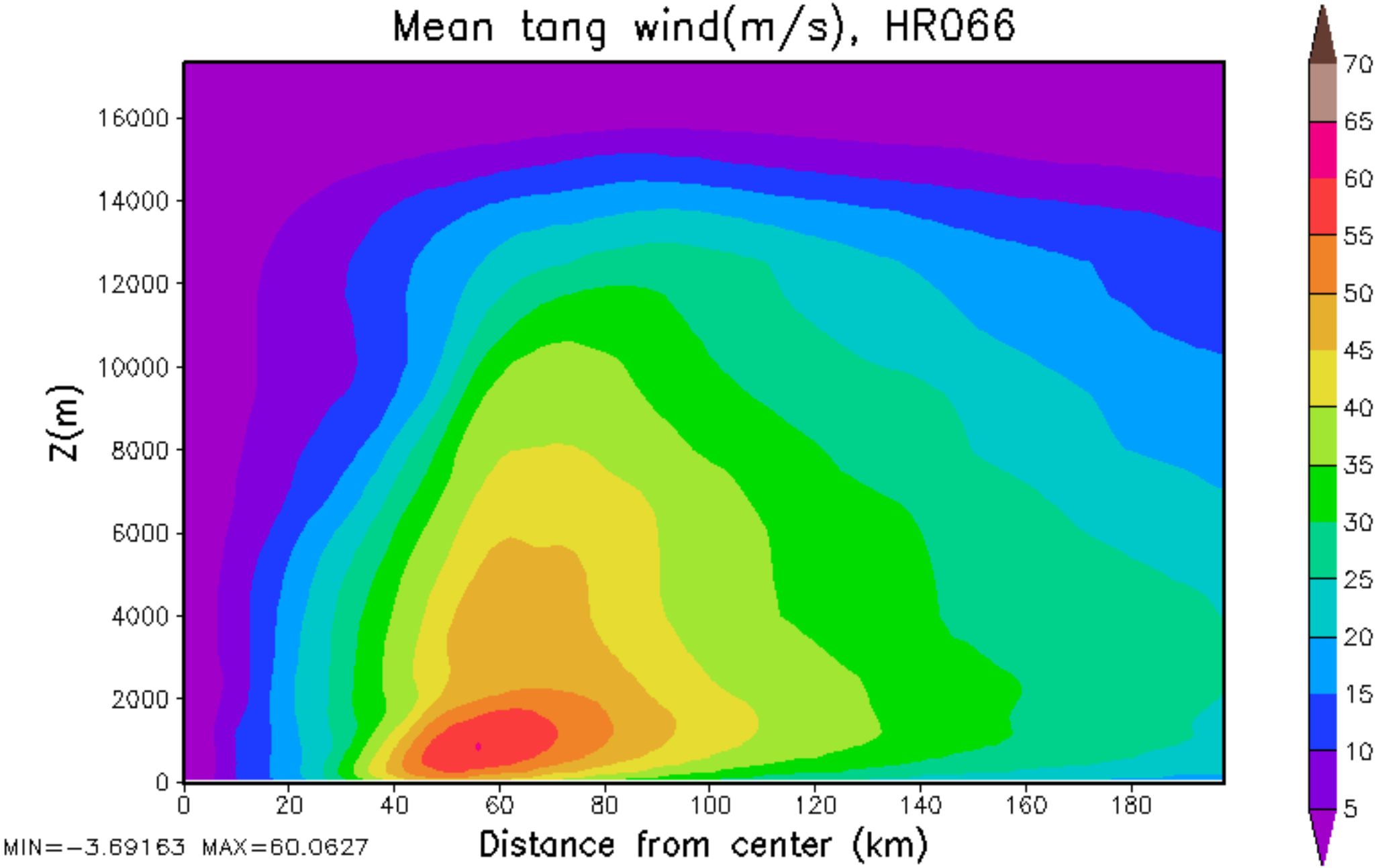
Mean tang wind(m/s), HR066
Z(m)
16000
14000
12000
10000
8000
6000
4000
2000
0
0
20
40
60
80
100
120
140
160
180
Distance from center (km)
MIN=-3.69163 MAX=60.0627
70
65
60
55
50
45
40
35
30
25
20
15
10
5

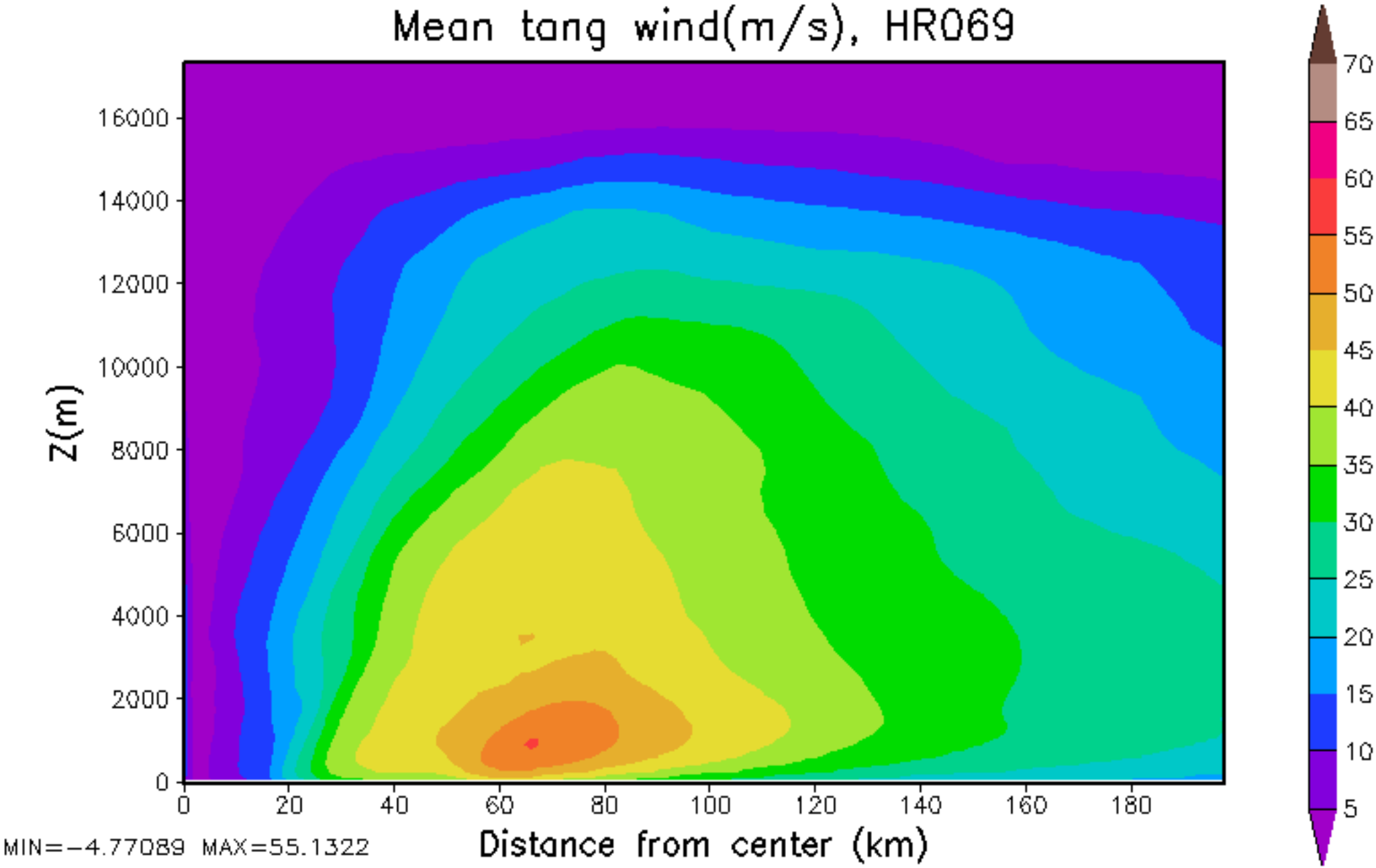
Mean tang wind(m/s), HR069
Z(m)
16000
14000
12000
10000
8000
6000
4000
2000
0
0
20
40
60
80
100
120
140
160
180
Distance from center (km)
MIN=-4.77089 MAX=55.1322
70
65
60
55
50
45
40
35
30
25
20
15
10
5

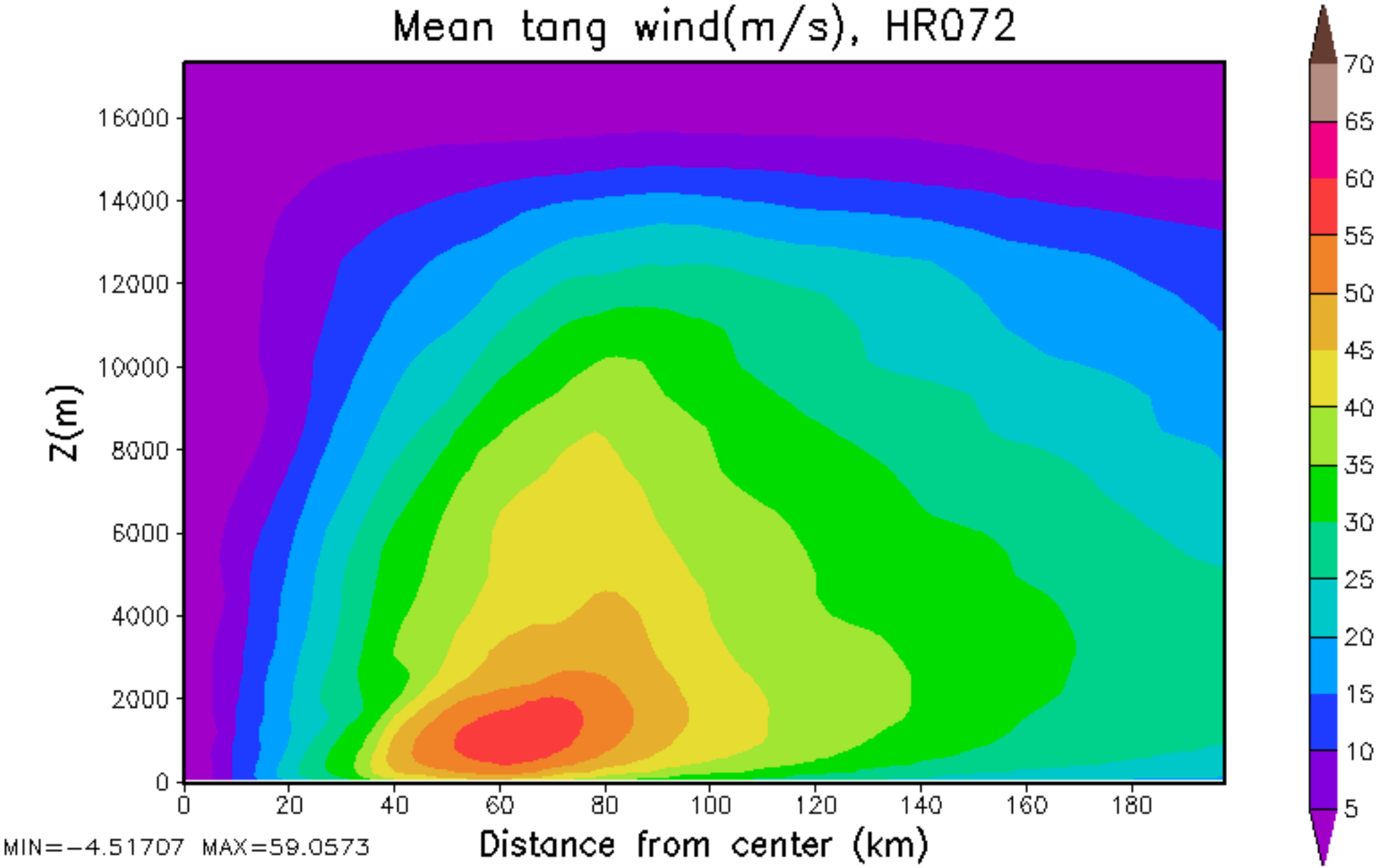
Mean tang wind(m/s), HR072
Z(m)
16000
14000
12000
10000
8000
6000
4000
2000
0
0
20
40
60
80
100
120
140
160
180
Distance from center (km)
MIN=-4.51707 MAX=59.0573
70
65
60
55
50
45
40
35
30
25
20
15
10
5

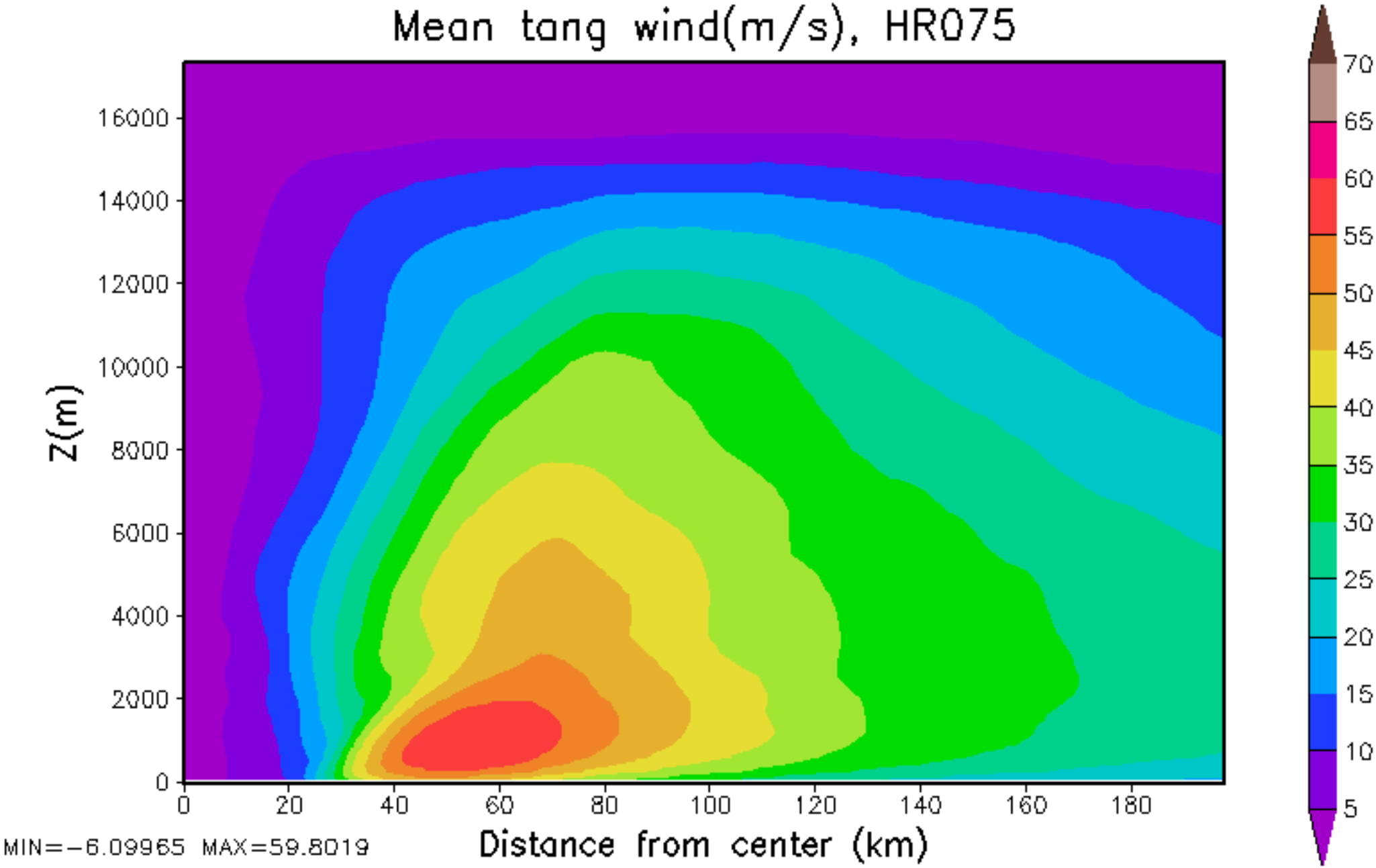
Mean tang wind(m/s), HR075
Z(m)
16000
14000
12000
10000
8000
6000
4000
2000
0
0
20
40
60
80
100
120
140
160
180
Distance from center (km)
MIN=-6.09965 MAX=59.8019
70
65
60
55
50
45
40
35
30
25
20
15
10
5

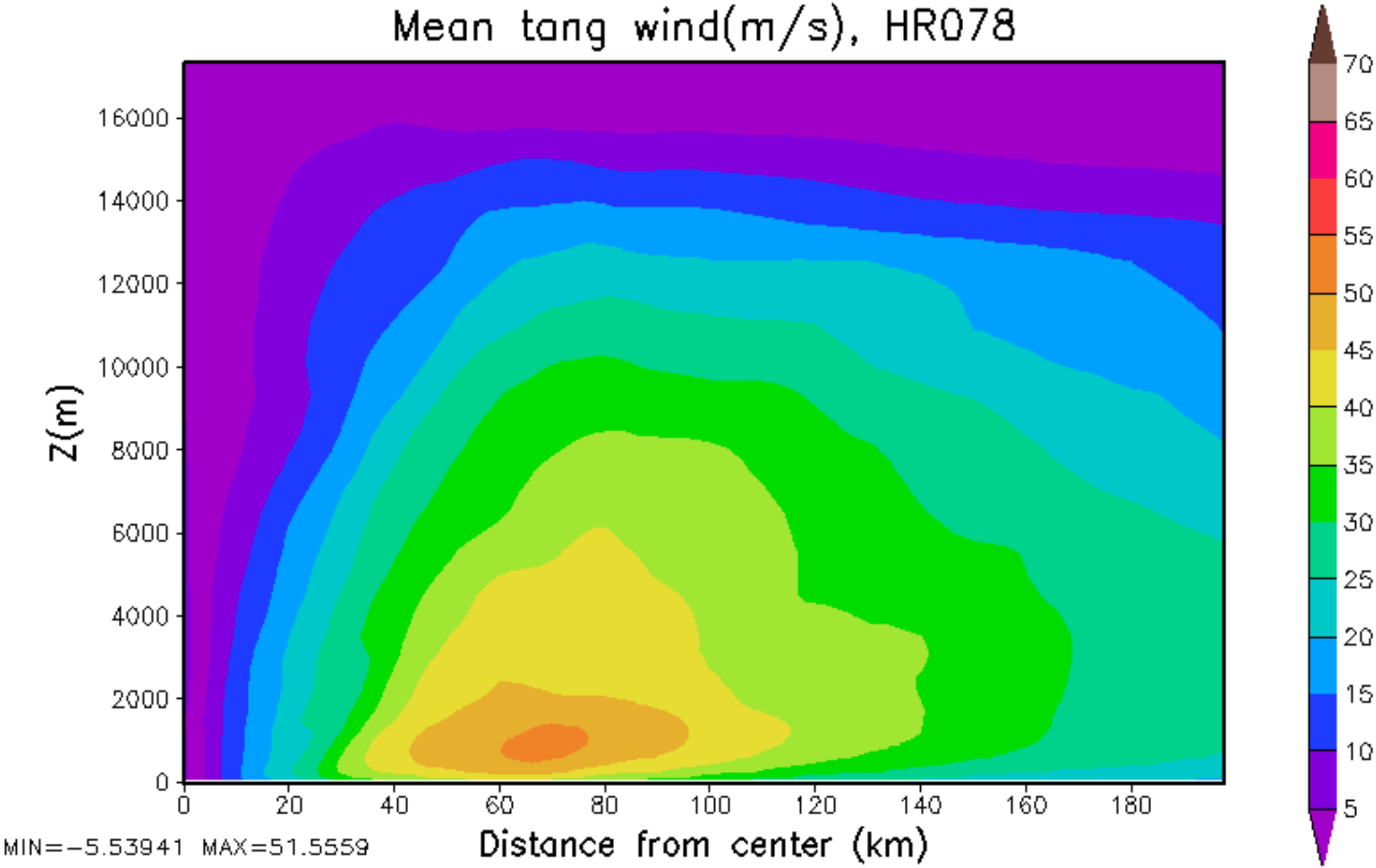
Mean tang wind(m/s), HR078
Z(m)
16000
14000
12000
10000
8000
6000
4000
2000
0
0
20
40
60
80
100
120
140
160
180
Distance from center (km)
MIN=-5.53941 MAX=51.5559
70
65
60
55
50
45
40
35
30
25
20
15
10
5

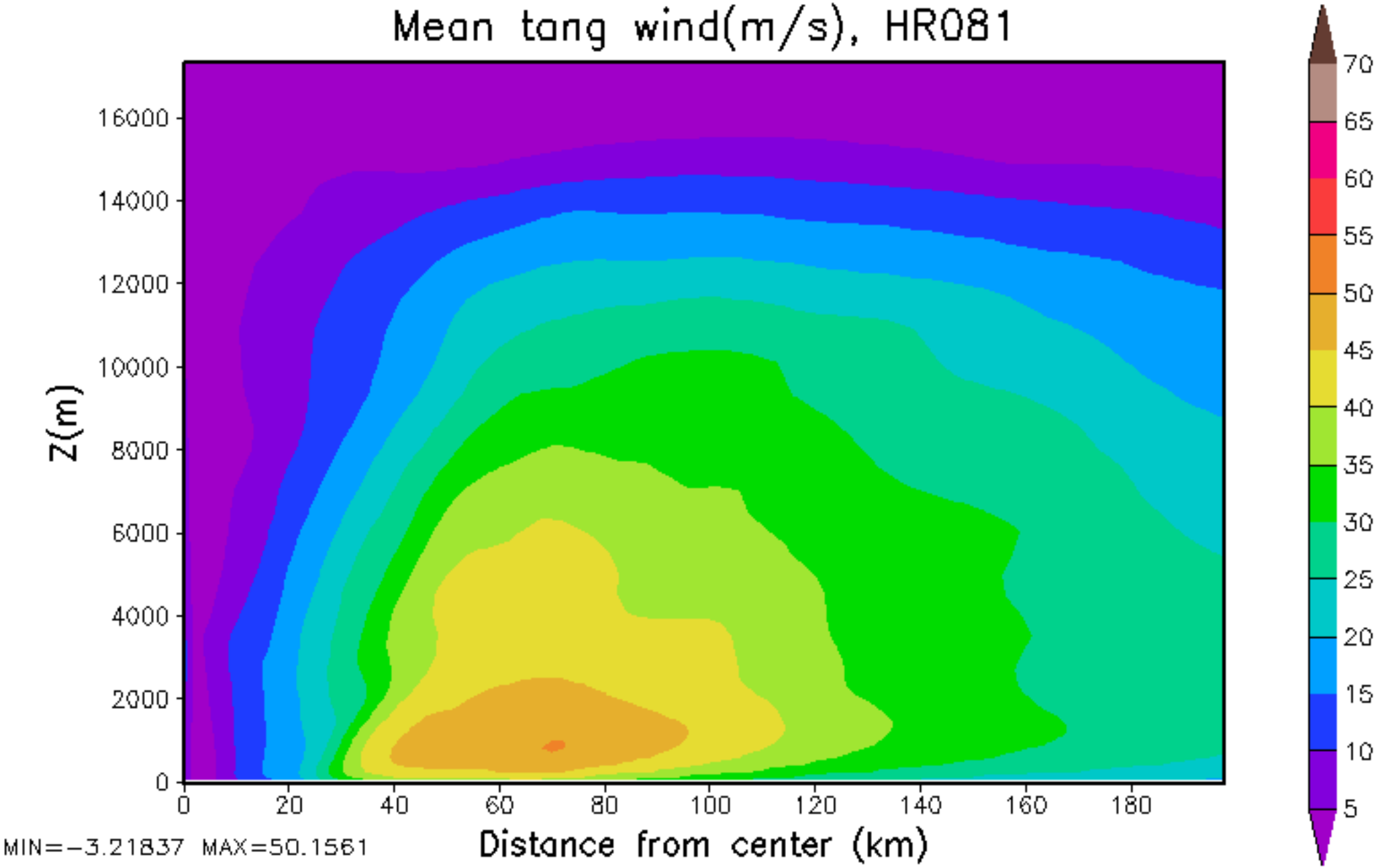
Mean tang wind(m/s), HR081
Z(m)
16000
14000
12000
10000
8000
6000
4000
2000
0
0
20
40
60
80
100
120
140
160
180
Distance from center (km)
MIN=-3.21837 MAX=50.1561
70
65
60
55
50
45
40
35
30
25
20
15
10
5

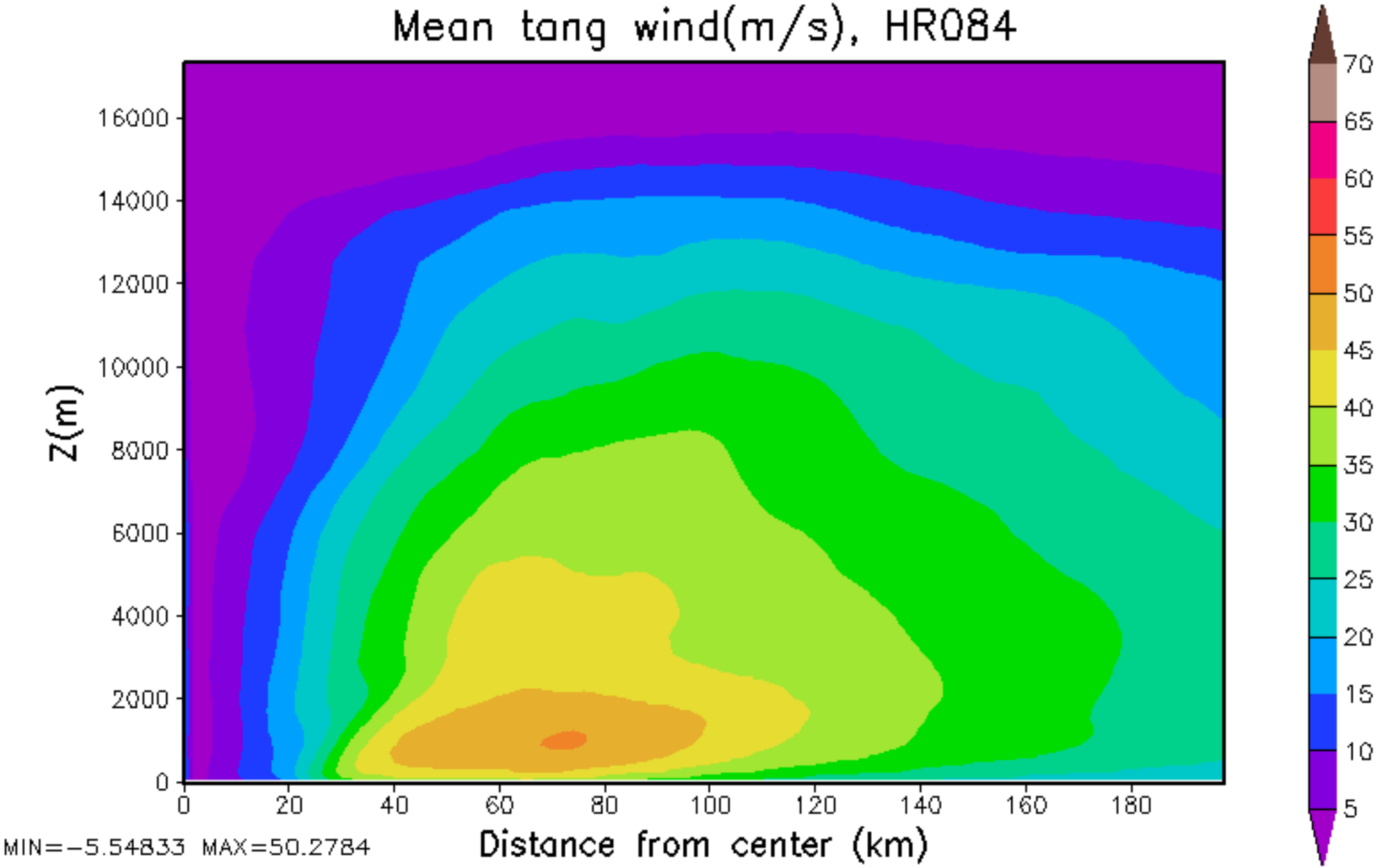
Mean tang wind(m/s), HR084
Z(m)
16000
14000
12000
10000
8000
6000
4000
2000
0
0
20
40
60
80
100
120
140
160
180
Distance from center (km)
MIN=-5.54833 MAX=50.2784
70
65
60
55
50
45
40
35
30
25
20
15
10
5

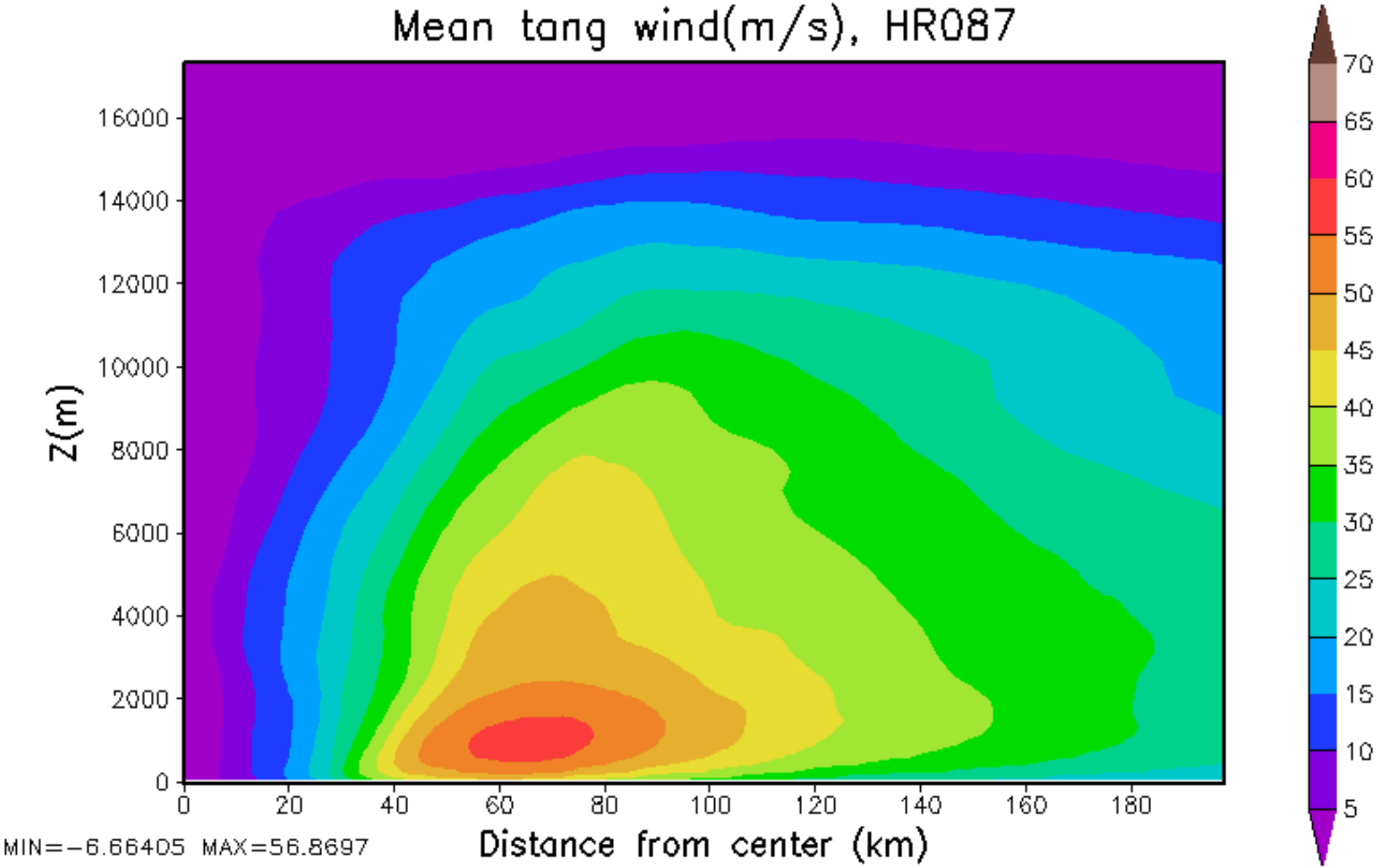
Mean tang wind(m/s), HR087
Z(m)
16000
14000
12000
10000
8000
6000
4000
2000
0
0
20
40
60
80
100
120
140
160
180
Distance from center (km)
MIN=-6.66405 MAX=56.8697
70
65
60
55
50
45
40
35
30
25
20
15
10
5

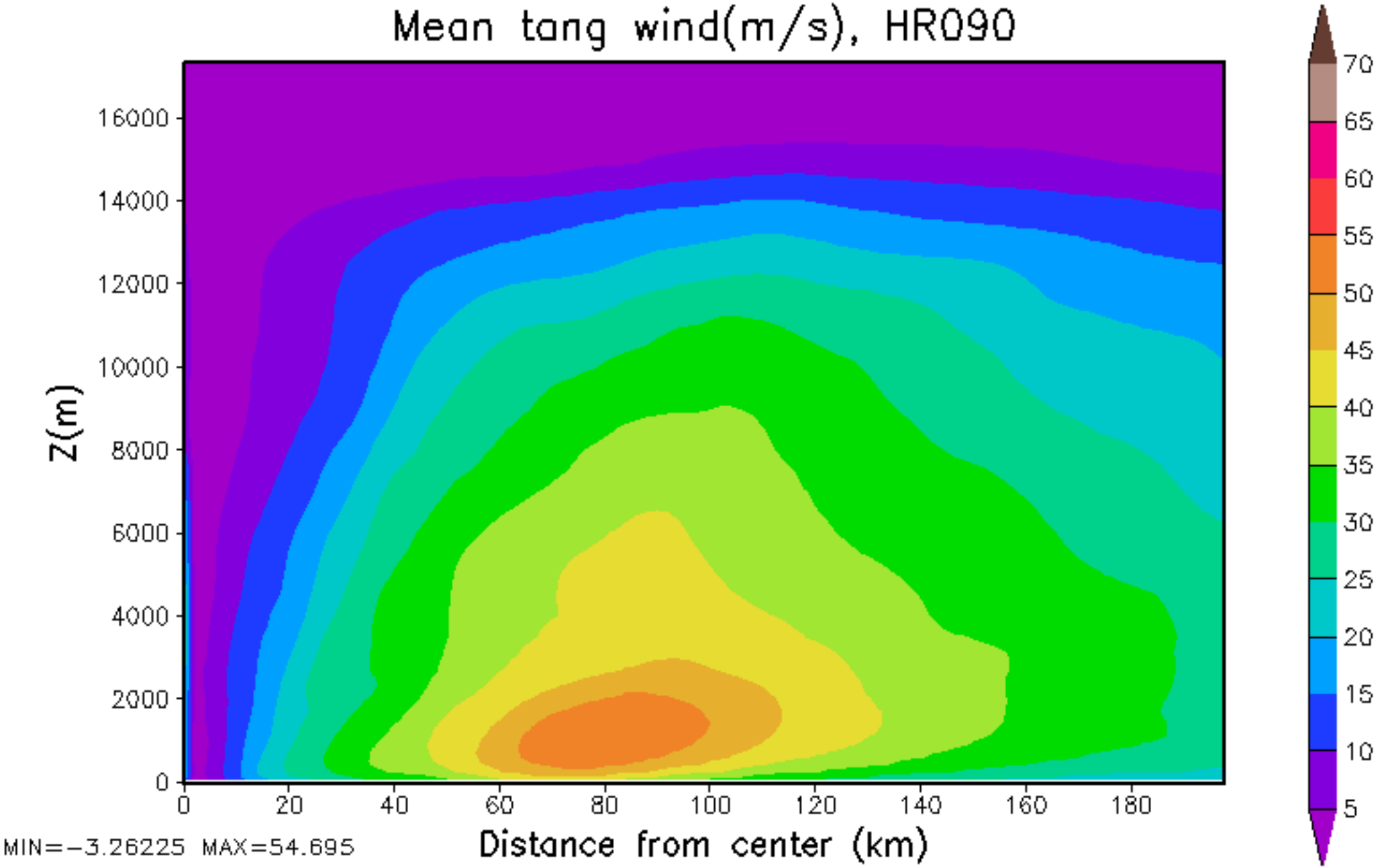
Mean tang wind(m/s), HR090
Z(m)
16000
14000
12000
10000
8000
6000
4000
2000
0
0
20
40
60
80
100
120
140
160
180
Distance from center (km)
MIN=-3.26225 MAX=54.695
70
65
60
55
50
45
40
35
30
25
20
15
10
5

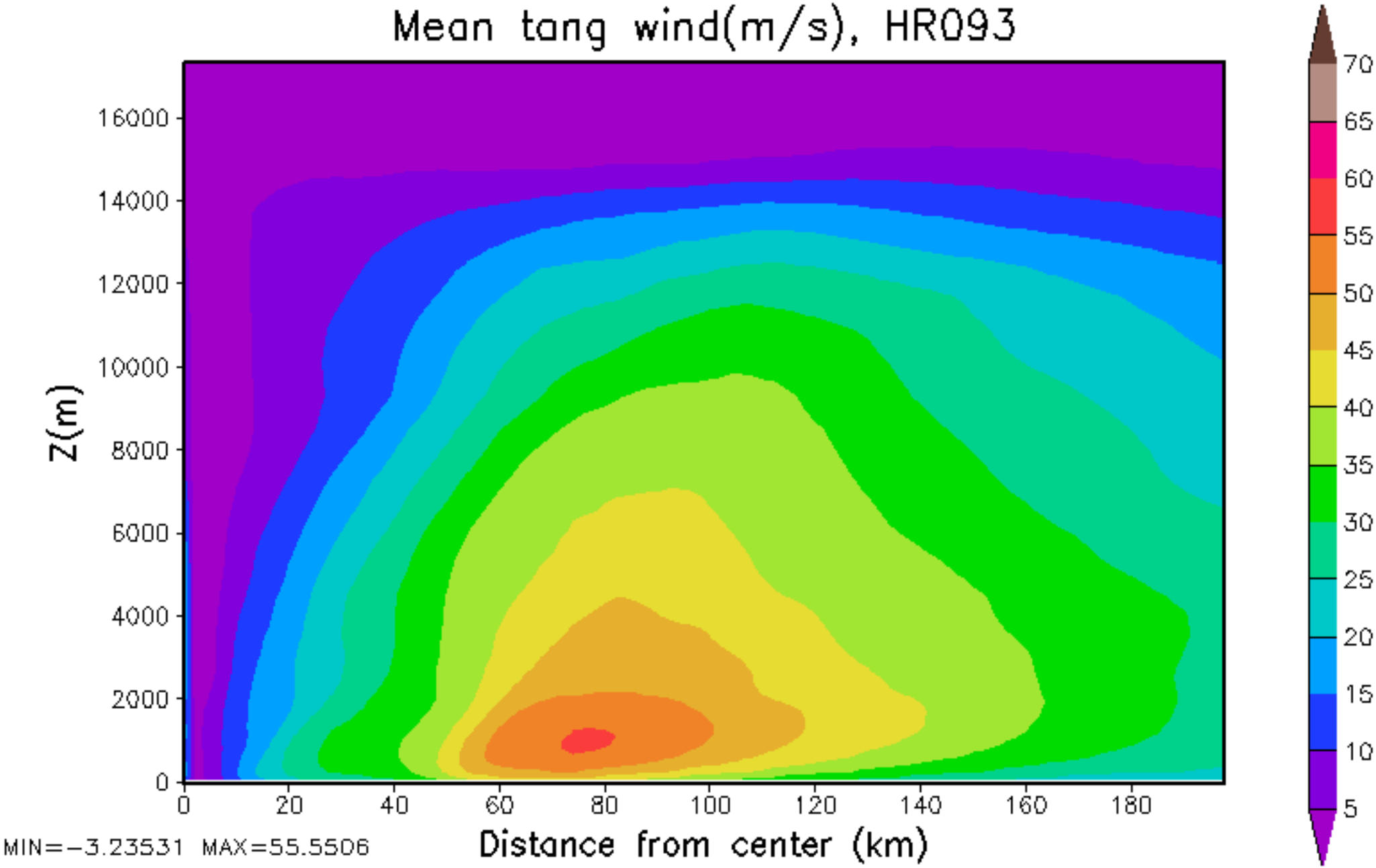
Mean tang wind(m/s), HR093
Z(m)
16000
14000
12000
10000
8000
6000
4000
2000
0
0
20
40
60
80
100
120
140
160
180
Distance from center (km)
MIN=-3.23531 MAX=55.5506
70
65
60
55
50
45
40
35
30
25
20
15
10
5

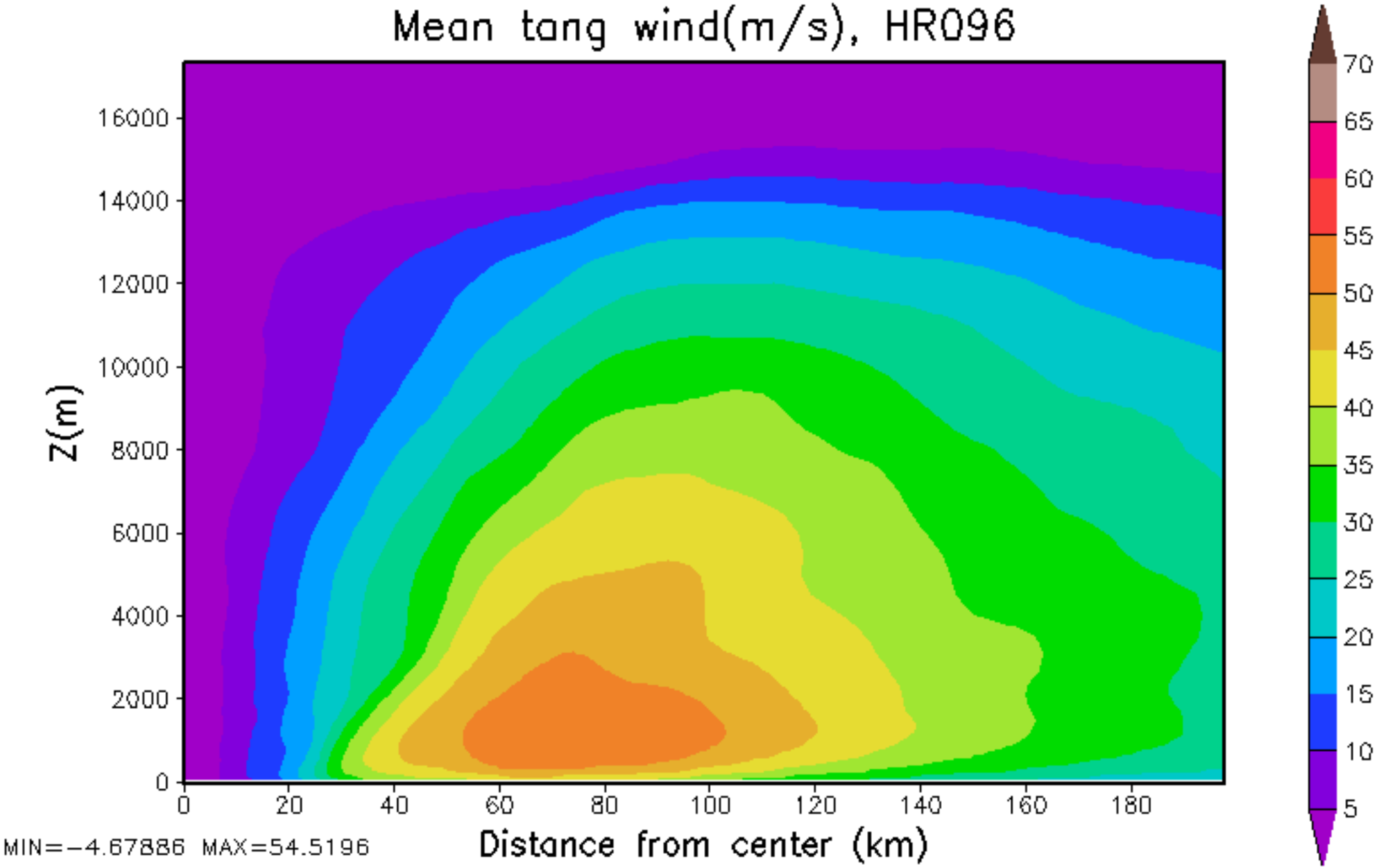
Mean tang wind(m/s), HR096
Z(m)
16000
14000
12000
10000
8000
6000
4000
2000
0
0
20
40
60
80
100
120
140
160
180
Distance from center (km)
MIN=-4.67886 MAX=54.5196
70
65
60
55
50
45
40
35
30
25
20
15
10
5

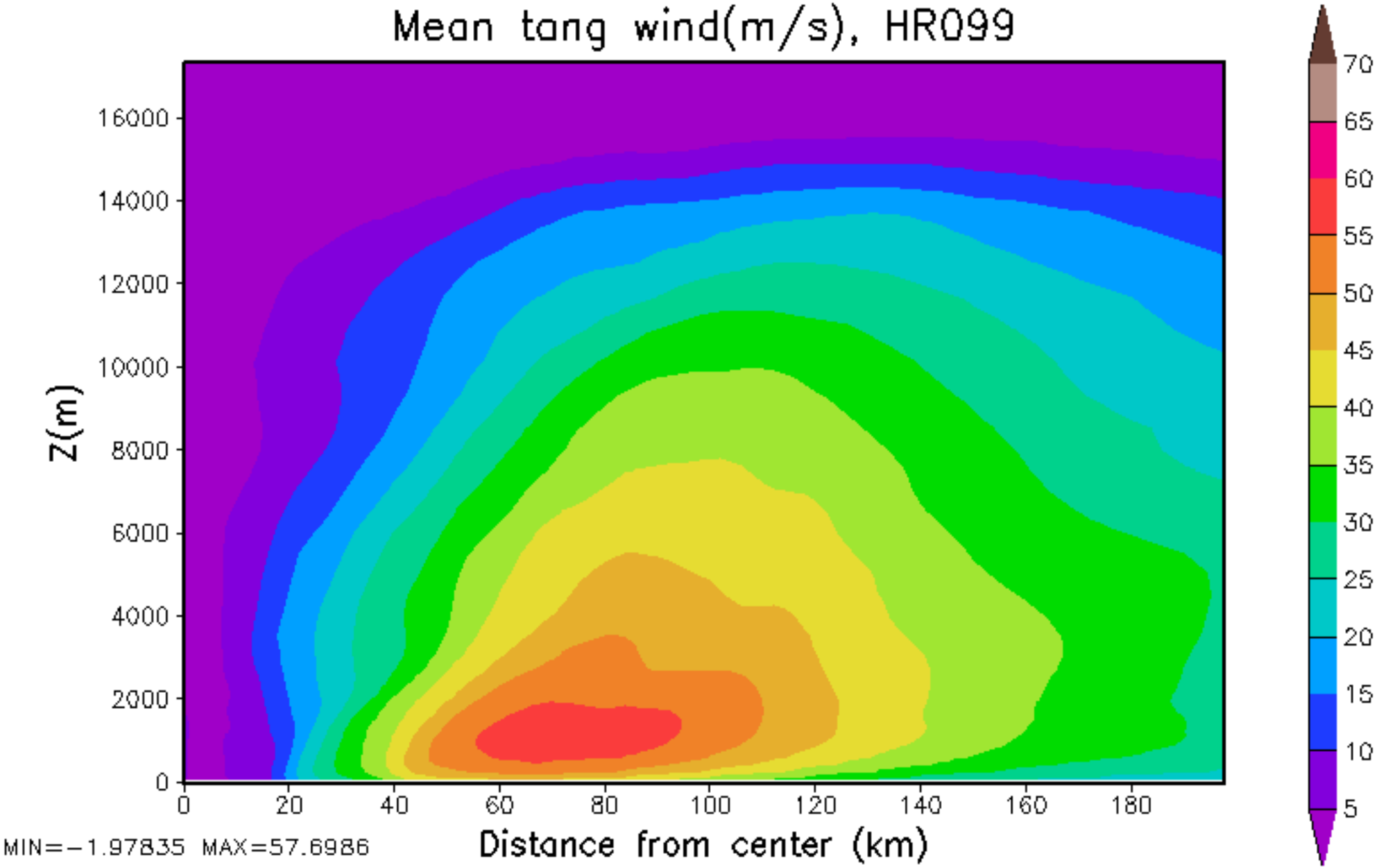
Mean tang wind(m/s), HR099
Z(m)
16000
14000
12000
10000
8000
6000
4000
2000
0
0
20
40
60
80
100
120
140
160
180
Distance from center (km)
MIN=-1.97835 MAX=57.6986
70
65
60
55
50
45
40
35
30
25
20
15
10
5

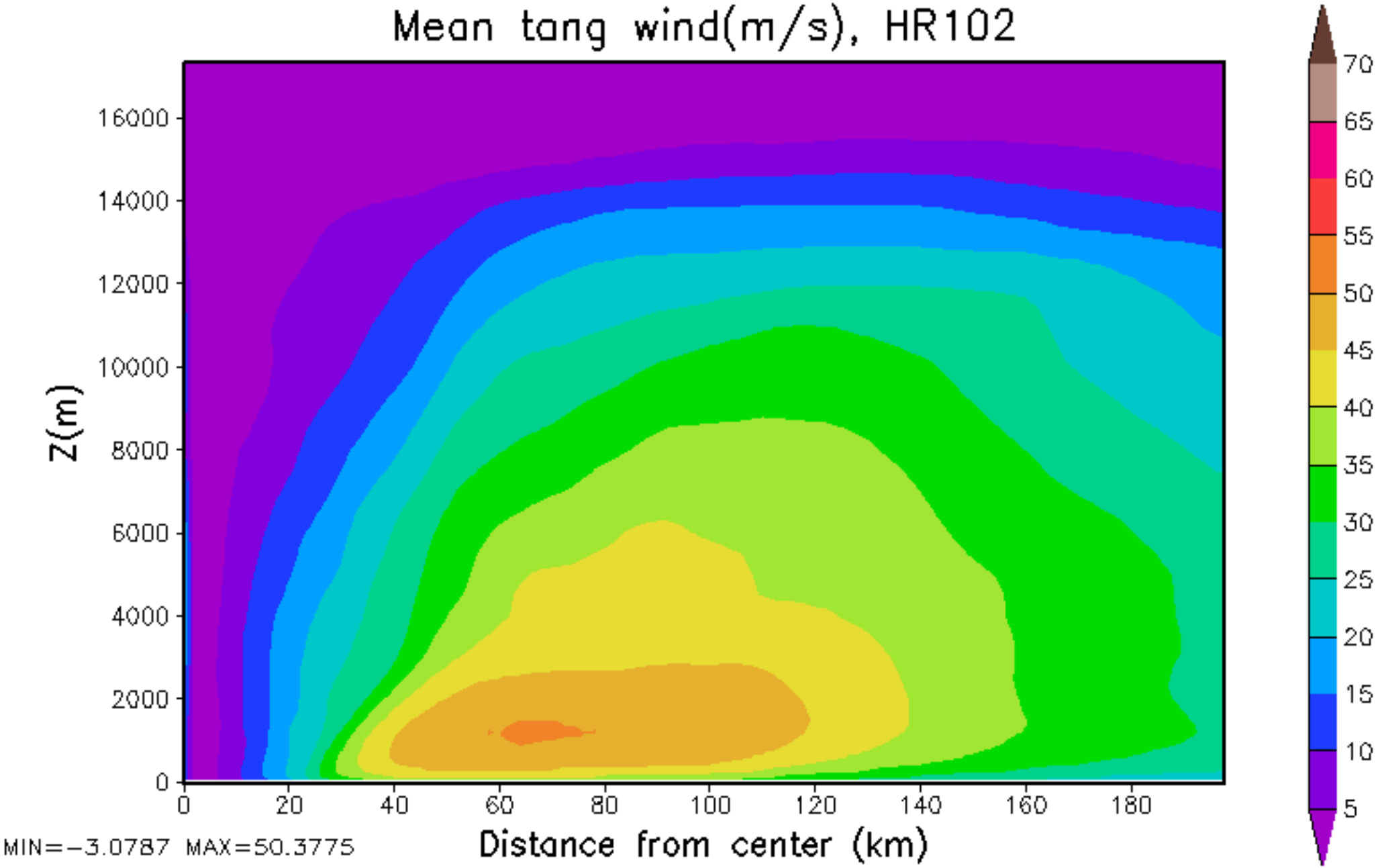
Mean tang wind(m/s), HR102
Z(m)
16000
14000
12000
10000
8000
6000
4000
2000
0
0
20
40
60
80
100
120
140
160
180
Distance from center (km)
MIN=-3.0787 MAX=50.3775
70
65
60
55
50
45
40
35
30
25
20
15
10
5

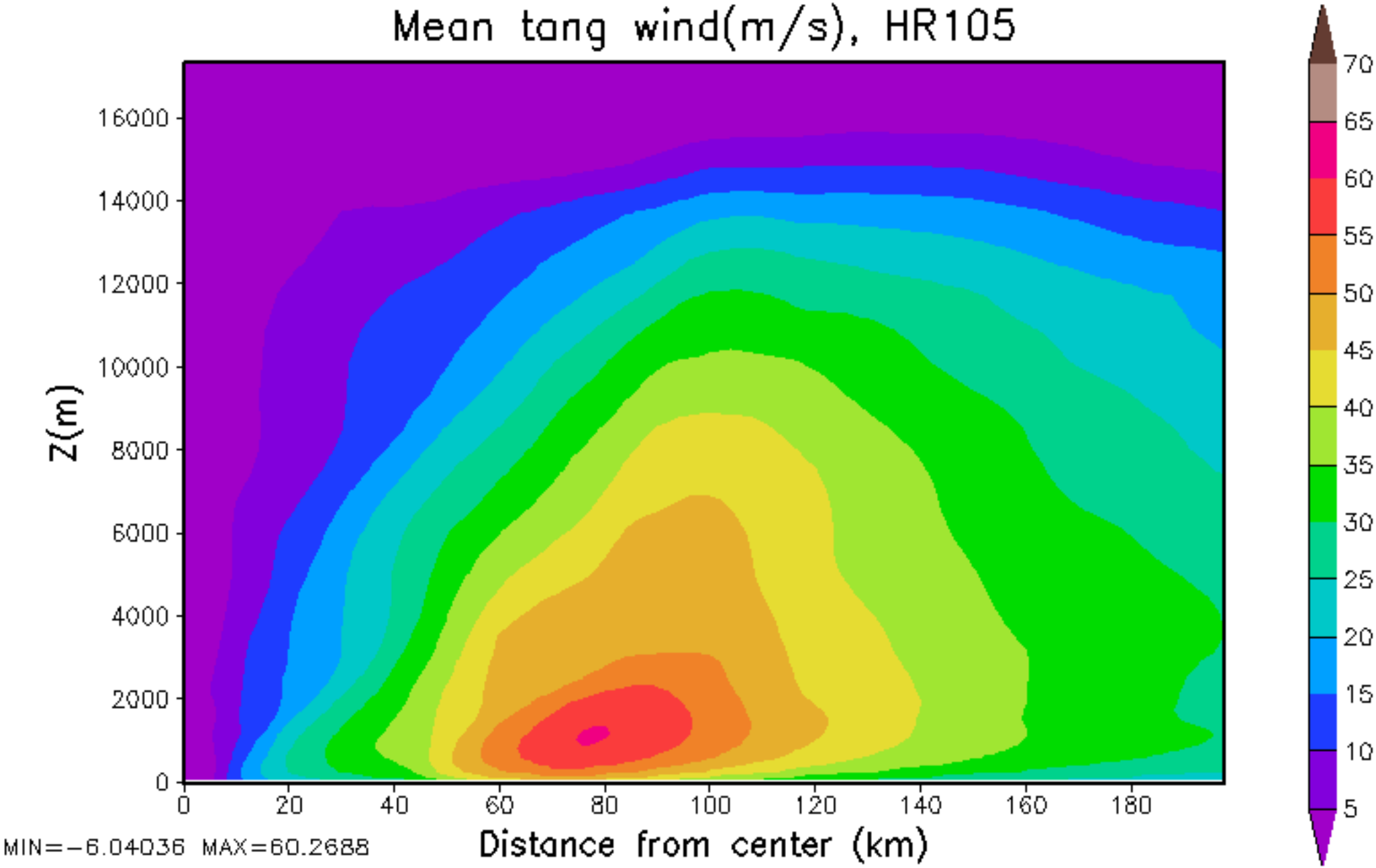
Mean tang wind(m/s), HR105
Z(m)
16000
14000
12000
10000
8000
6000
4000
2000
0
0
20
40
60
80
100
120
140
160
180
Distance from center (km)
MIN=-6.04036 MAX=60.2688
70
65
60
55
50
45
40
35
30
25
20
15
10
5

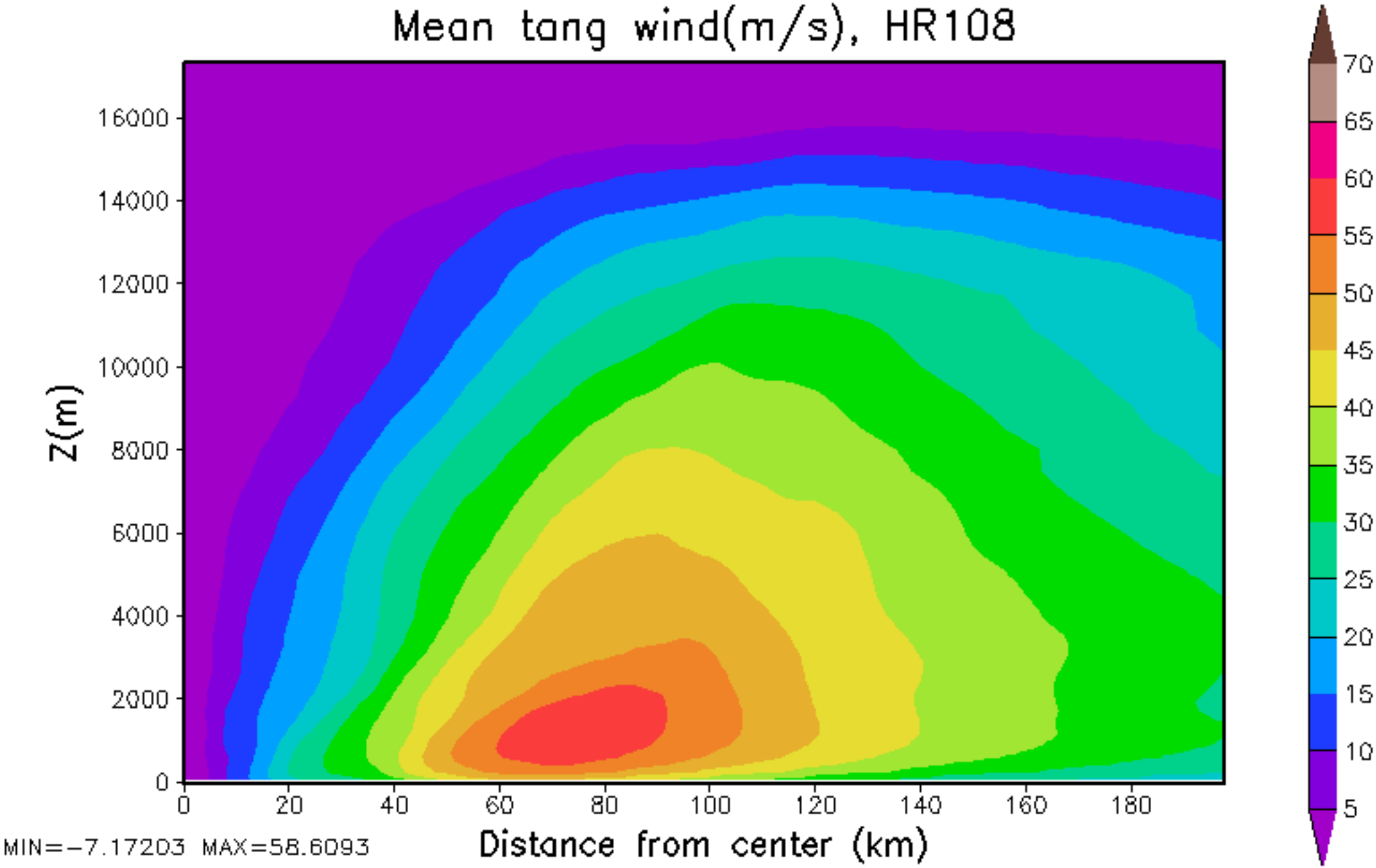
Mean tang wind(m/s), HR108
Z(m)
16000
14000
12000
10000
8000
6000
4000
2000
0
0
20
40
60
80
100
120
140
160
180
Distance from center (km)
MIN=-7.17203 MAX=58.6093
70
65
60
55
50
45
40
35
30
25
20
15
10
5

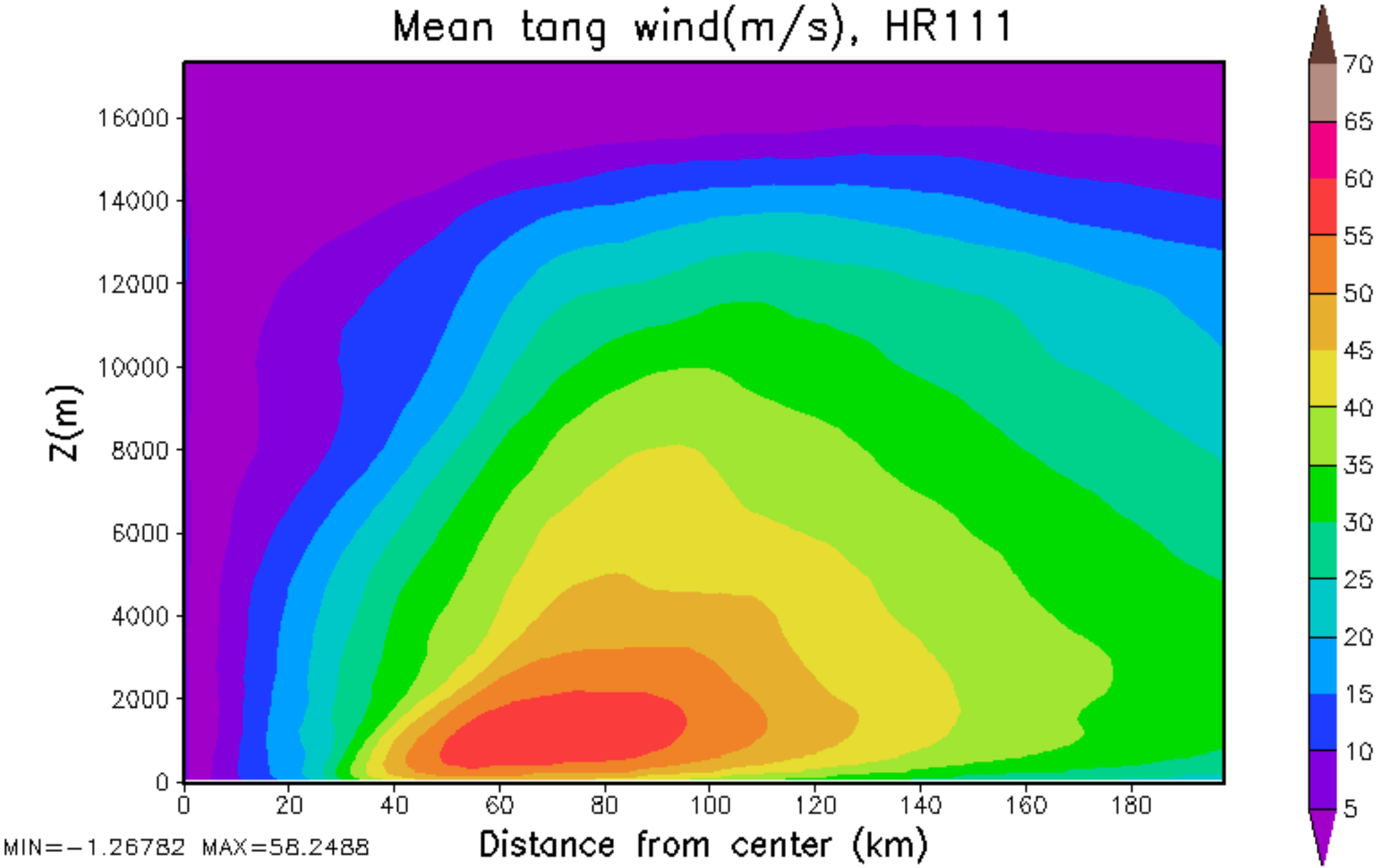
Mean tang wind(m/s), HR111
Z(m)
16000
14000
12000
10000
8000
6000
4000
2000
0
0
20
40
60
80
100
120
140
160
180
Distance from center (km)
MIN=-1.26782 MAX=58.2488
70
65
60
55
50
45
40
35
30
25
20
15
10
5

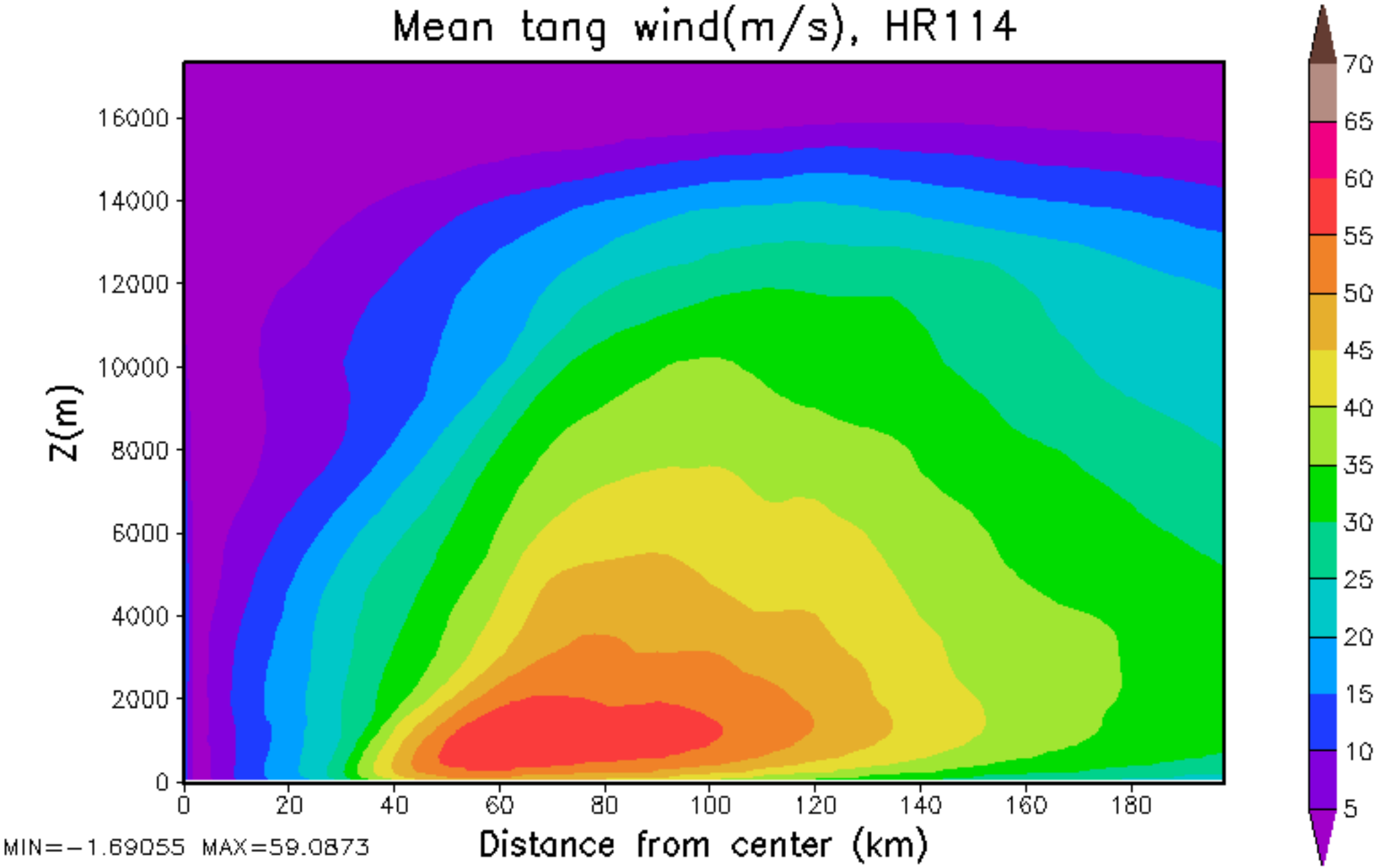
Mean tang wind(m/s), HR114
Z(m)
16000
14000
12000
10000
8000
6000
4000
2000
0
0
20
40
60
80
100
120
140
160
180
Distance from center (km)
MIN=-1.69055 MAX=59.0873
70
65
60
55
50
45
40
35
30
25
20
15
10
5

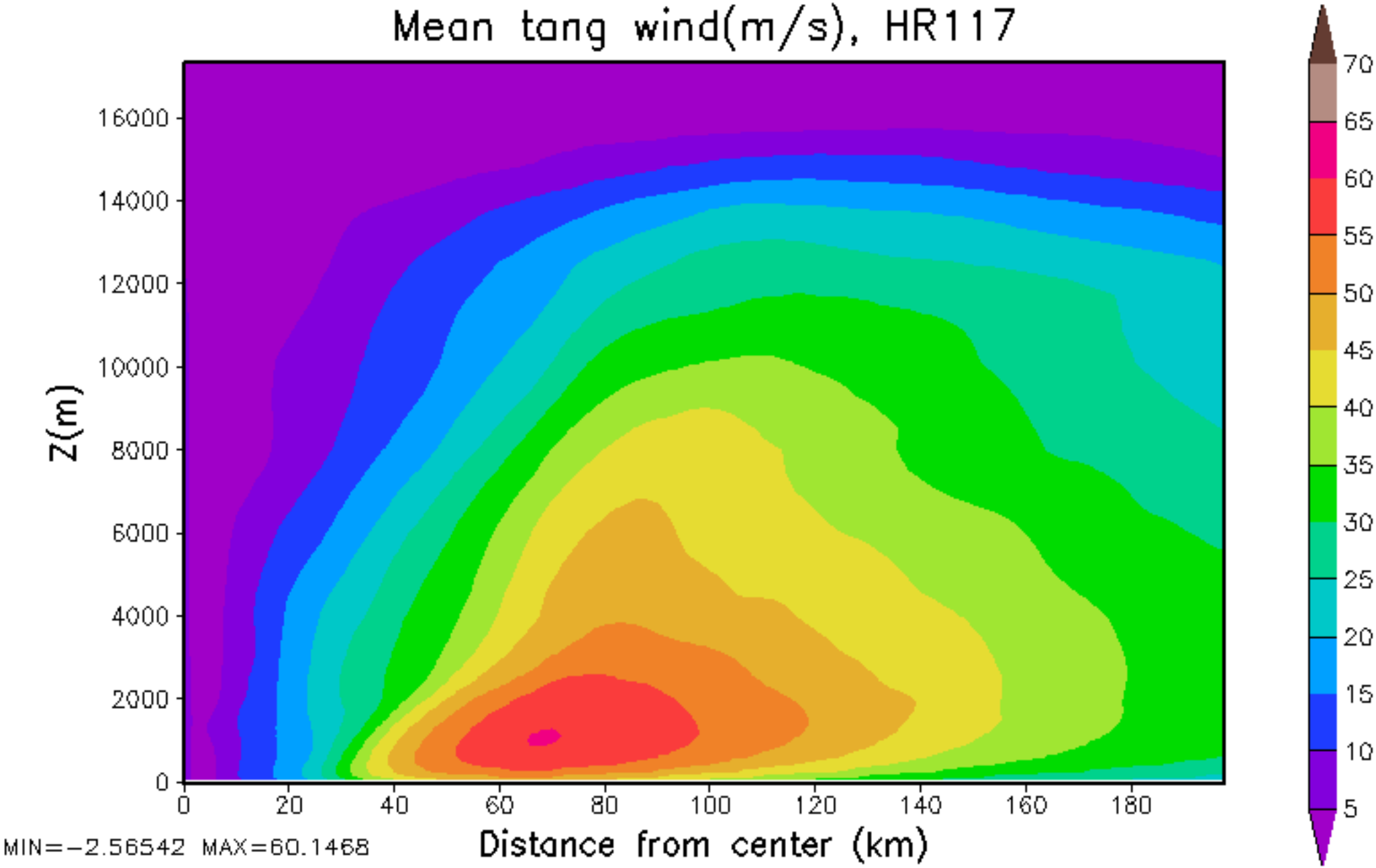
Mean tang wind(m/s), HR117
Z(m)
16000
14000
12000
10000
8000
6000
4000
2000
0
0
20
40
60
80
100
120
140
160
180
Distance from center (km)
MIN=-2.56542 MAX=60.1468
70
65
60
55
50
45
40
35
30
25
20
15
10
5

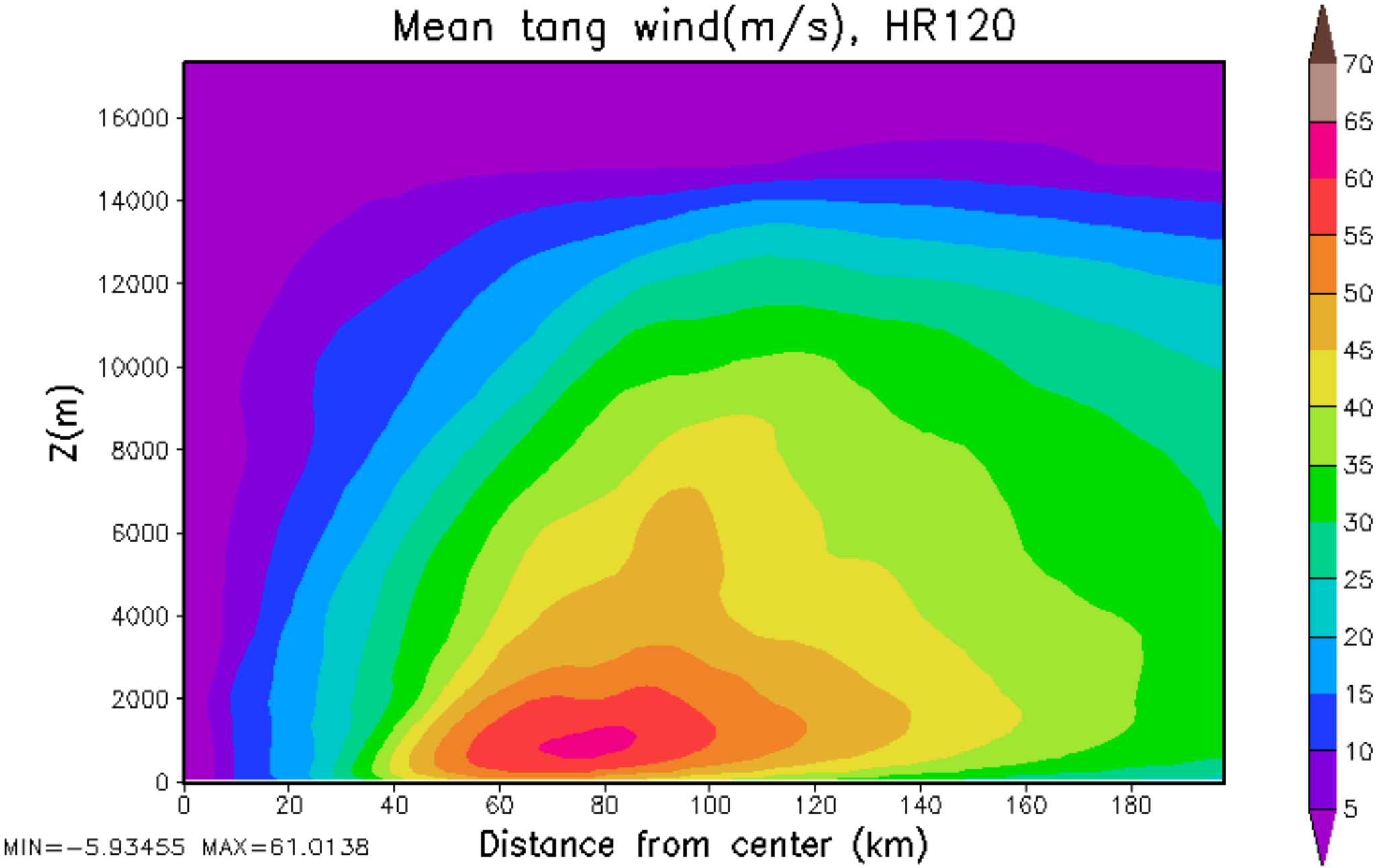
Mean tang wind(m/s), HR120
Z(m)
16000
14000
12000
10000
8000
6000
4000
2000
0
0
20
40
60
80
100
120
140
160
180
Distance from center (km)
MIN=-5.93455 MAX=61.0138
70
65
60
55
50
45
40
35
30
25
20
15
10
5

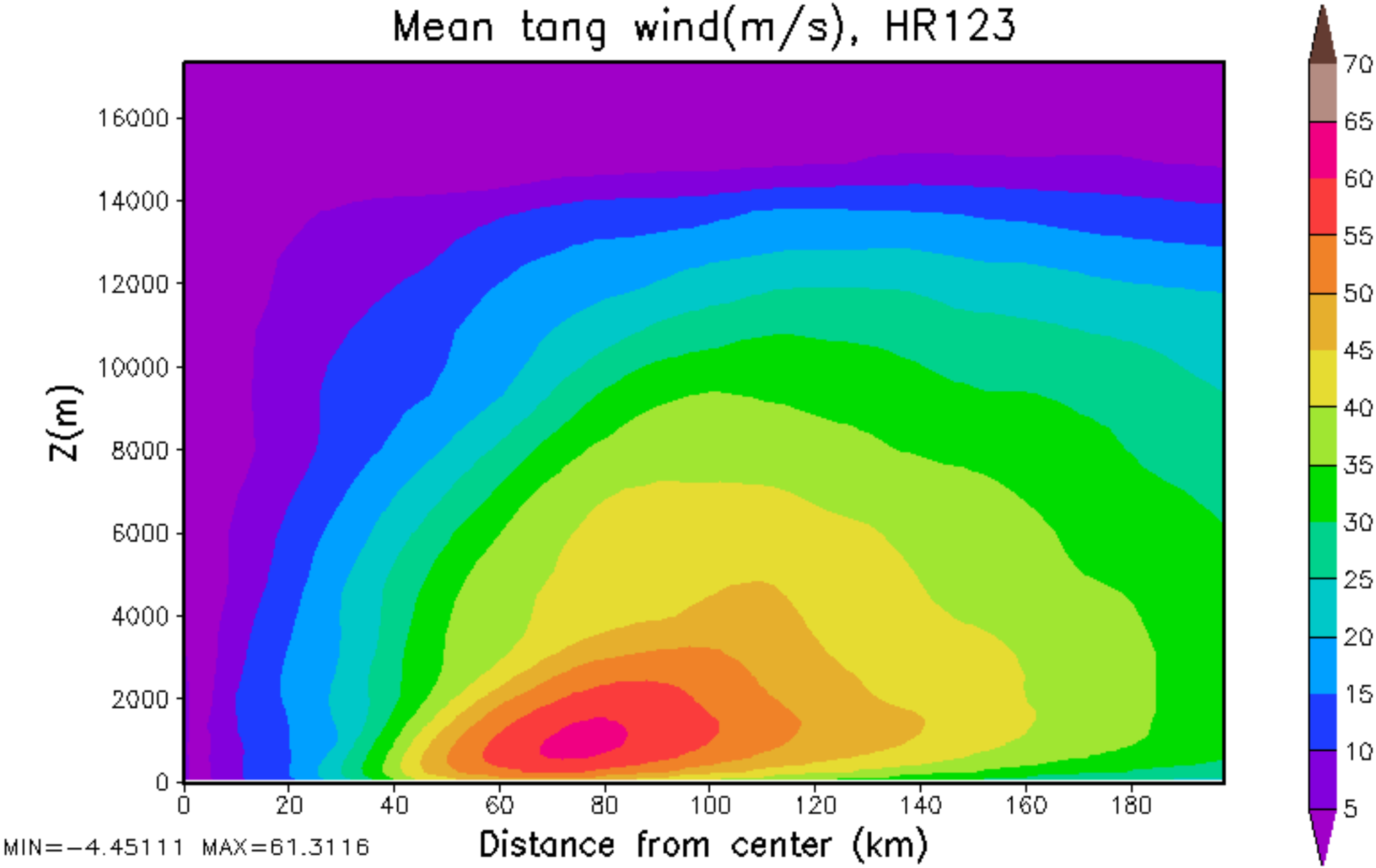
Mean tang wind(m/s), HR123
Z(m)
16000
14000
12000
10000
8000
6000
4000
2000
0
0
20
40
60
80
100
120
140
160
180
Distance from center (km)
MIN=-4.45111 MAX=61.3116
70
65
60
55
50
45
40
35
30
25
20
15
10
5

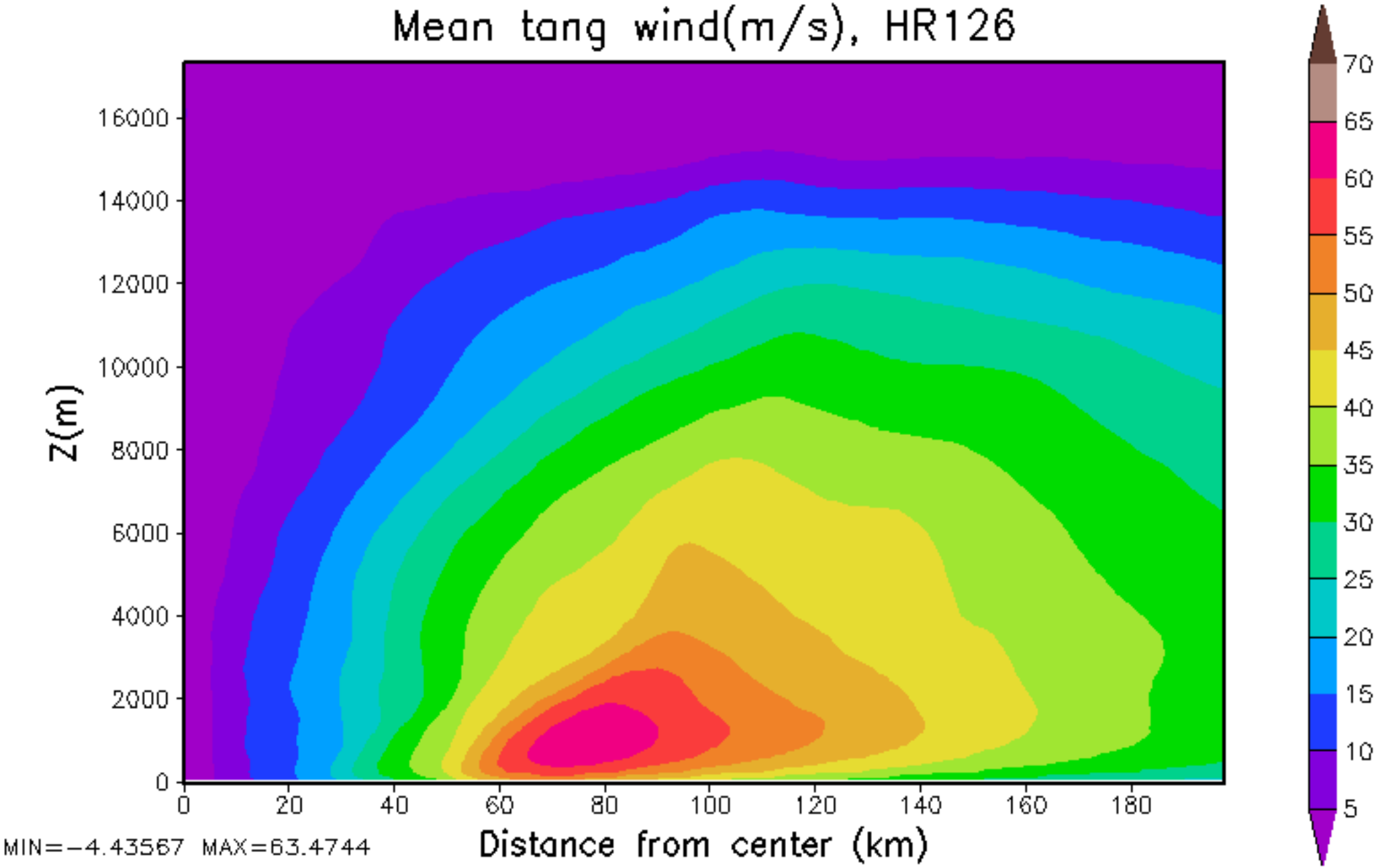
Mean tang wind(m/s), HR126
Z(m)
16000
14000
12000
10000
8000
6000
4000
2000
0
0
20
40
60
80
100
120
140
160
180
Distance from center (km)
MIN=-4.43567 MAX=63.4744
70
65
60
55
50
45
40
35
30
25
20
15
10
5

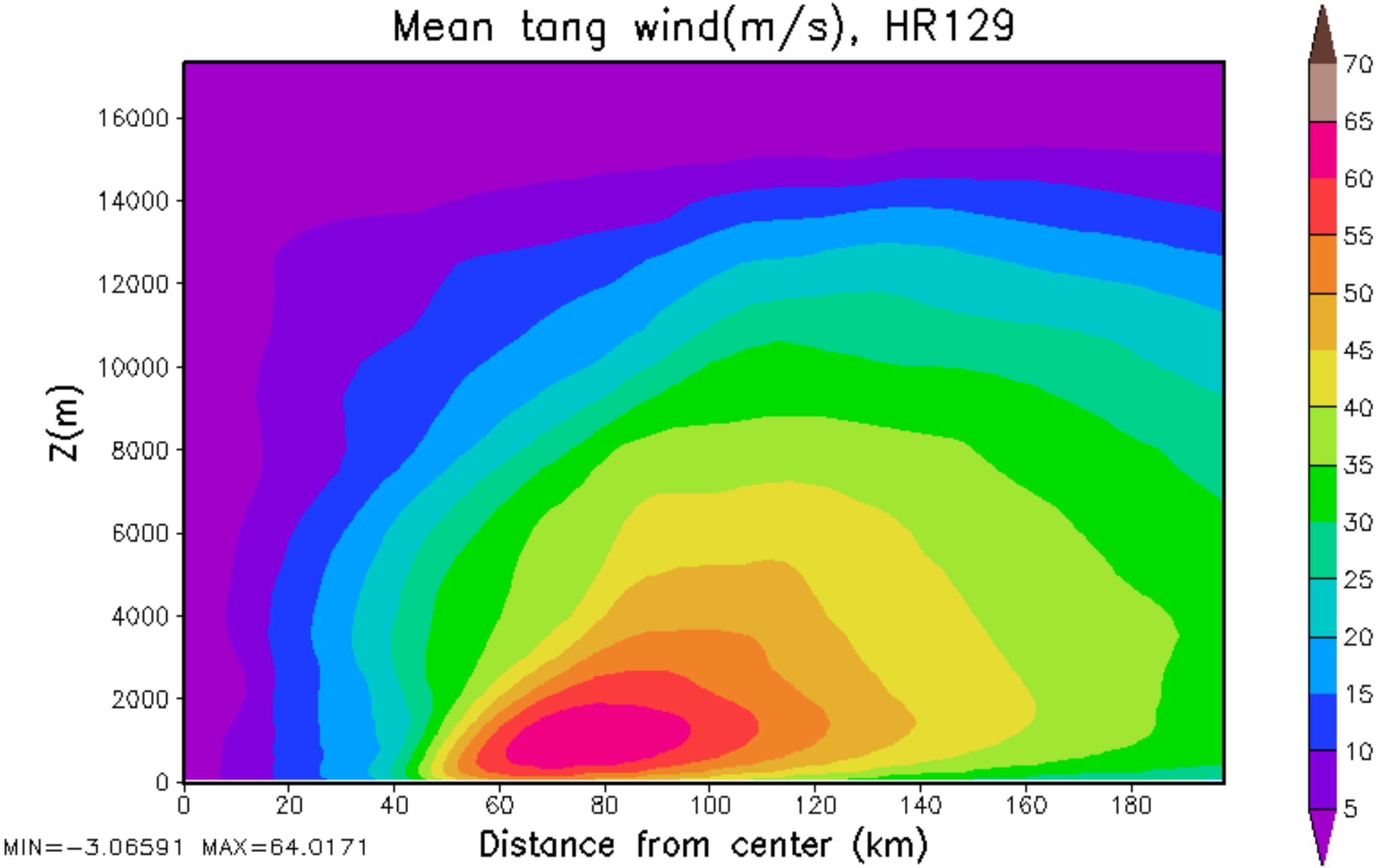
Mean tang wind(m/s), HR129
Z(m)
16000
14000
12000
10000
8000
6000
4000
2000
0
0
20
40
60
80
100
120
140
160
180
Distance from center (km)
MIN=-3.06591 MAX=64.0171
70
65
60
55
50
45
40
35
30
25
20
15
10
5

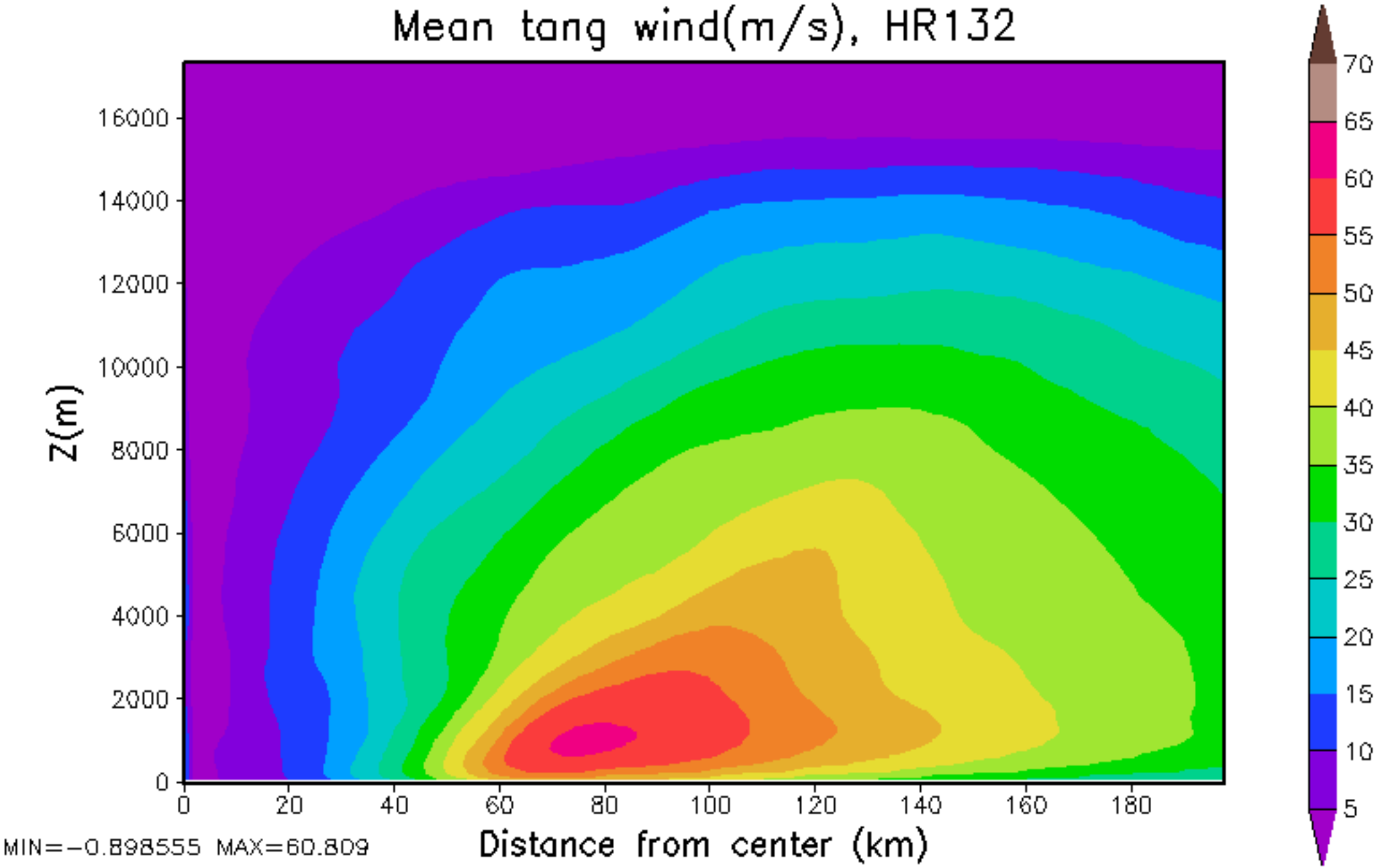
Mean tang wind(m/s), HR132
Z(m)
16000
14000
12000
10000
8000
6000
4000
2000
0
0
20
40
60
80
100
120
140
160
180
Distance from center (km)
MIN=-0.898555 MAX=60.809
70
65
60
55
50
45
40
35
30
25
20
15
10
5

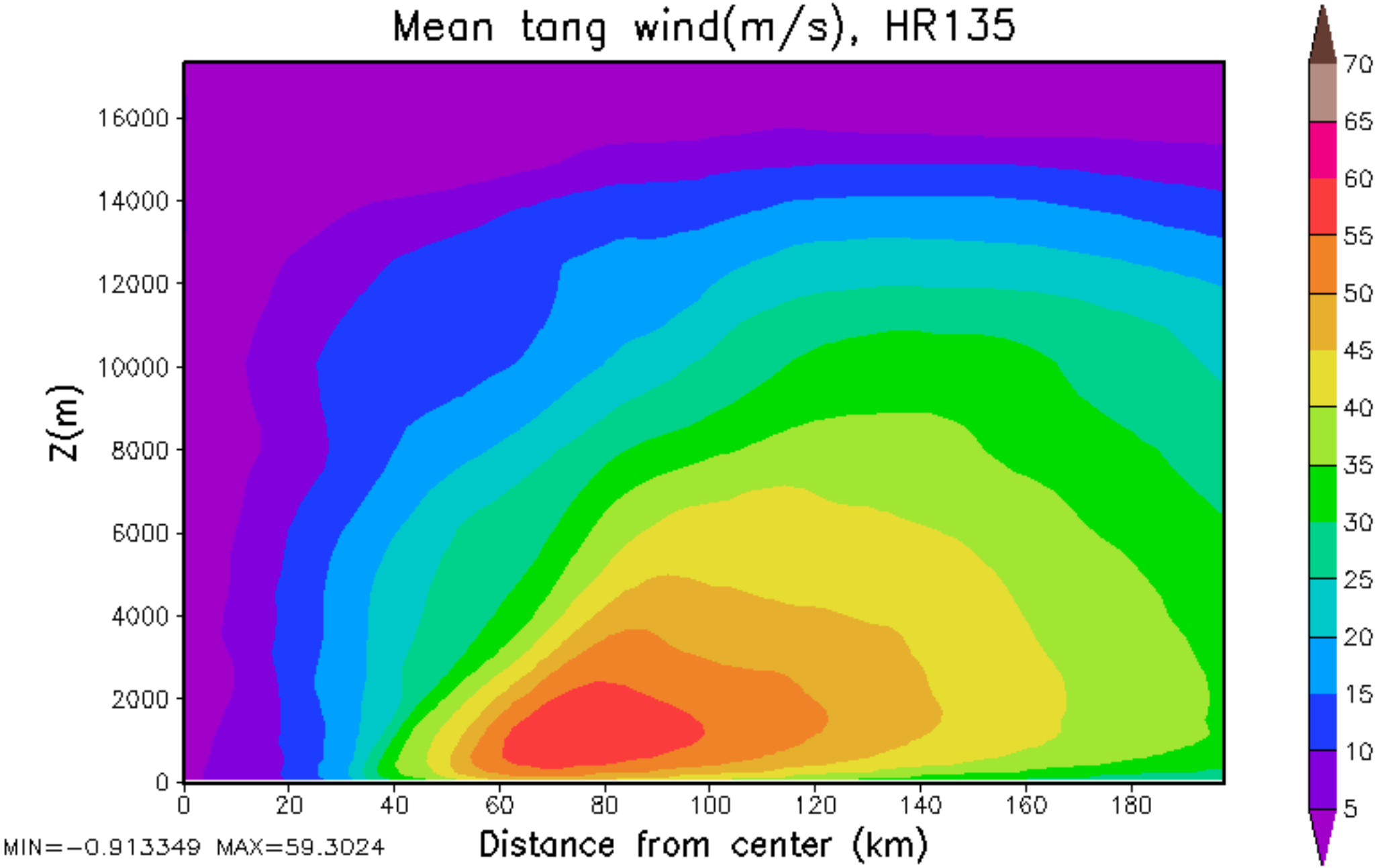
Mean tang wind(m/s), HR135
Z(m)
16000
14000
12000
10000
8000
6000
4000
2000
0
0
20
40
60
80
100
120
140
160
180
Distance from center (km)
MIN=-0.913349 MAX=59.3024
70
65
60
55
50
45
40
35
30
25
20
15
10
5

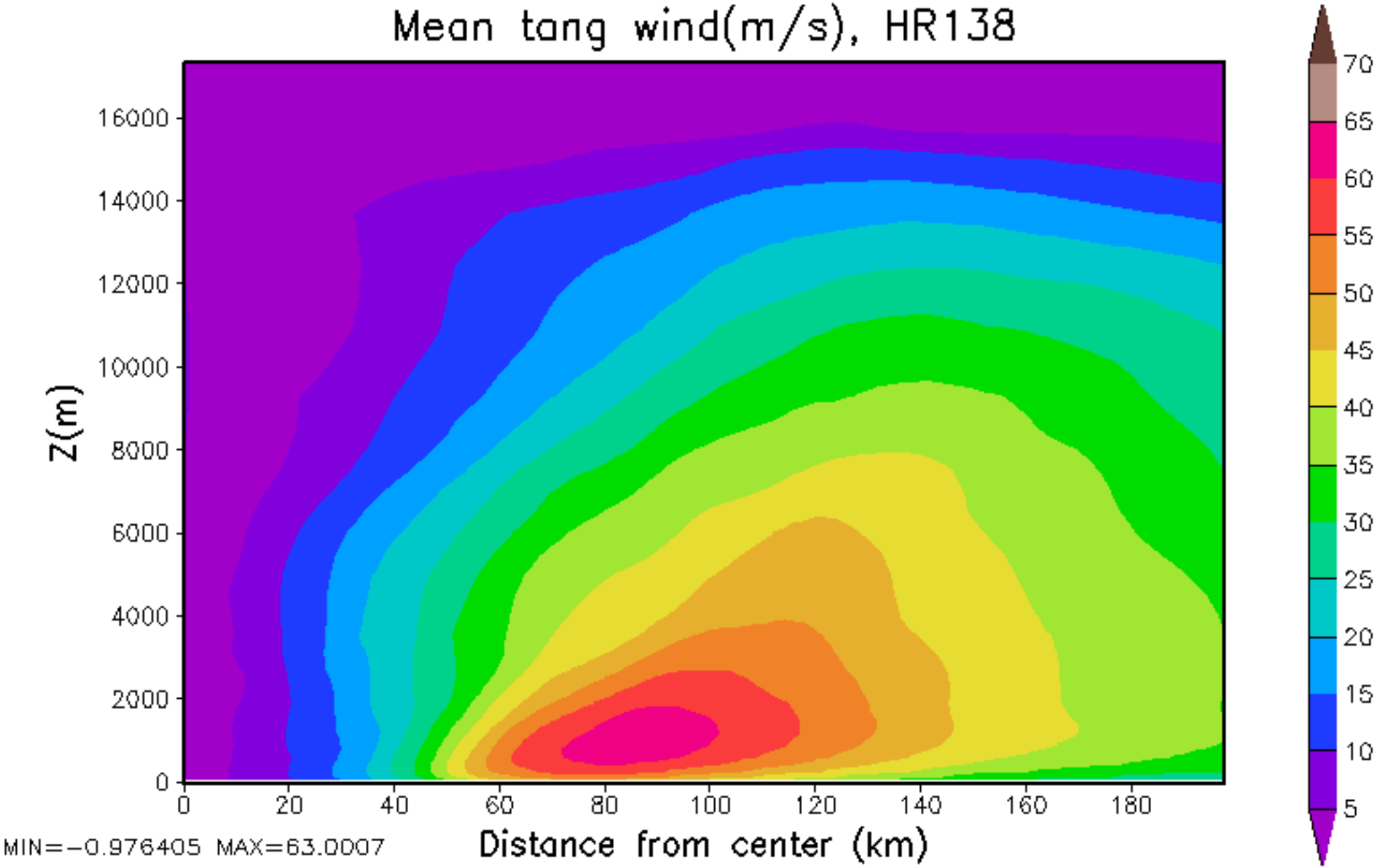
Mean tang wind(m/s), HR138
Z(m)
16000
14000
12000
10000
8000
6000
4000
2000
0
0
20
40
60
80
100
120
140
160
180
Distance from center (km)
MIN=-0.976405 MAX=63.0007
70
65
60
55
50
45
40
35
30
25
20
15
10
5

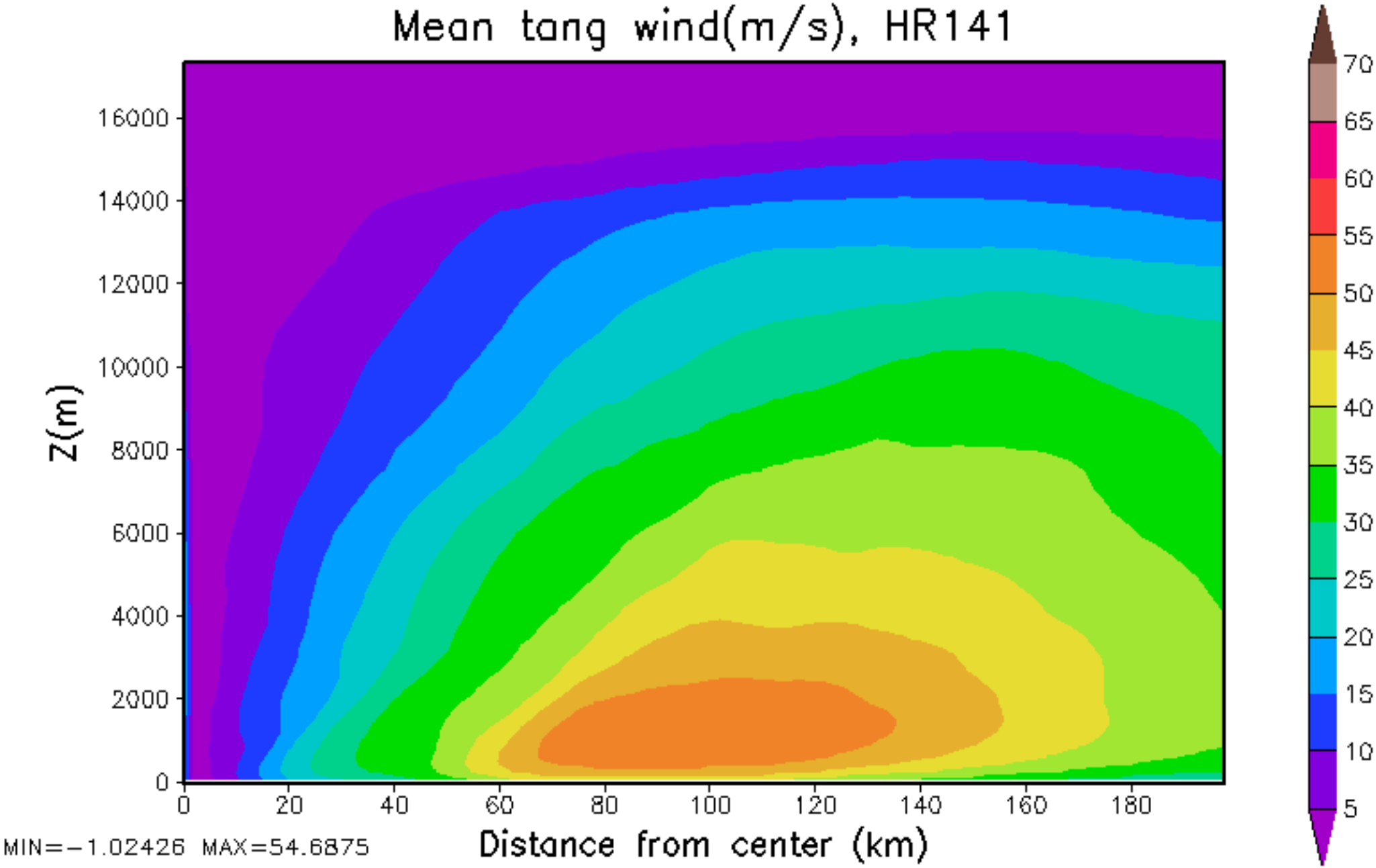
Mean tang wind(m/s), HR141
Z(m)
16000
14000
12000
10000
8000
6000
4000
2000
0
0
20
40
60
80
100
120
140
160
180
Distance from center (km)
MIN=-1.02426 MAX=54.6875
70
65
60
55
50
45
40
35
30
25
20
15
10
5

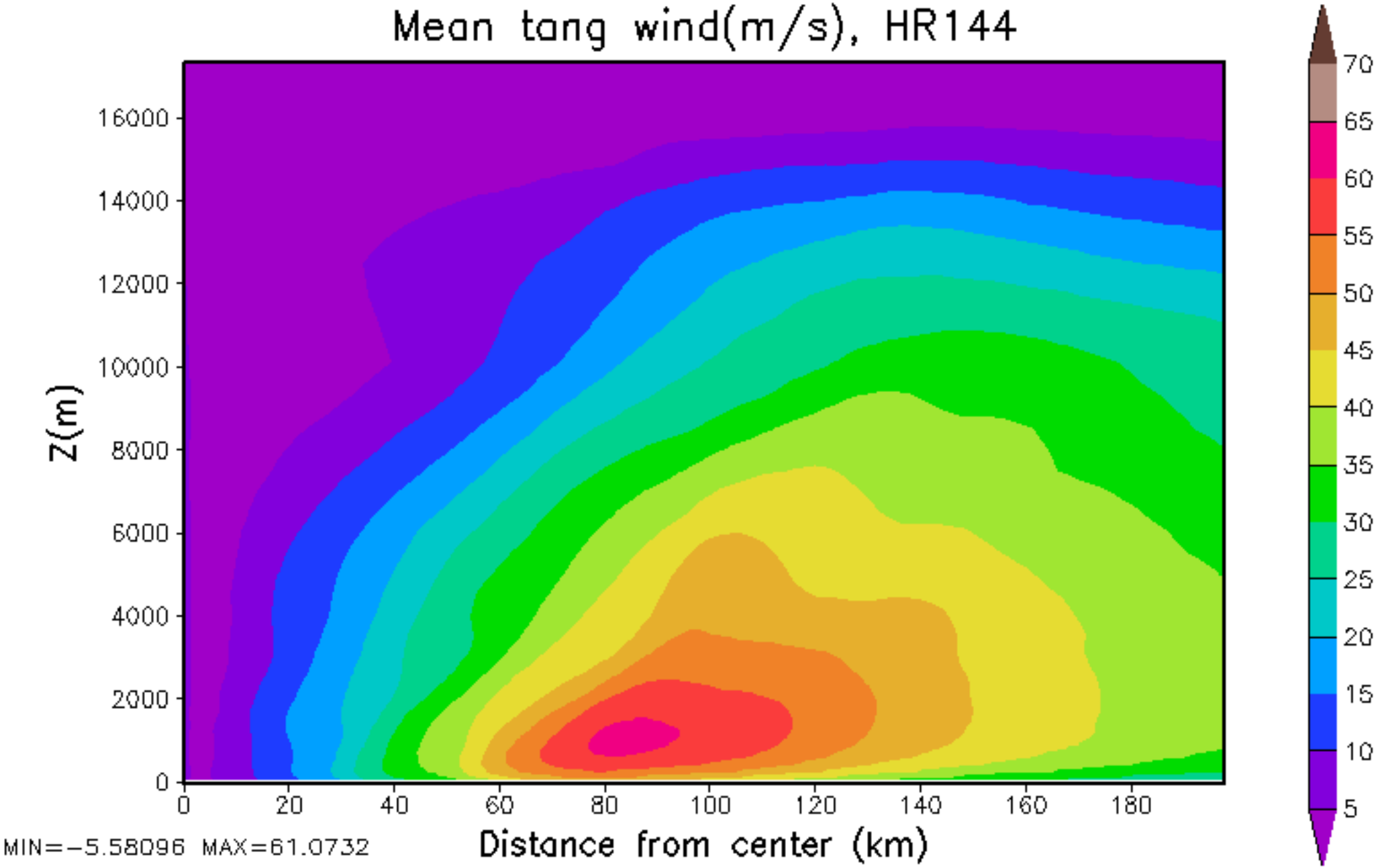
Mean tang wind(m/s), HR144
Z(m)
16000
14000
12000
10000
8000
6000
4000
2000
0
0
20
40
60
80
100
120
140
160
180
Distance from center (km)
MIN=-5.58096 MAX=61.0732
70
65
60
55
50
45
40
35
30
25
20
15
10
5