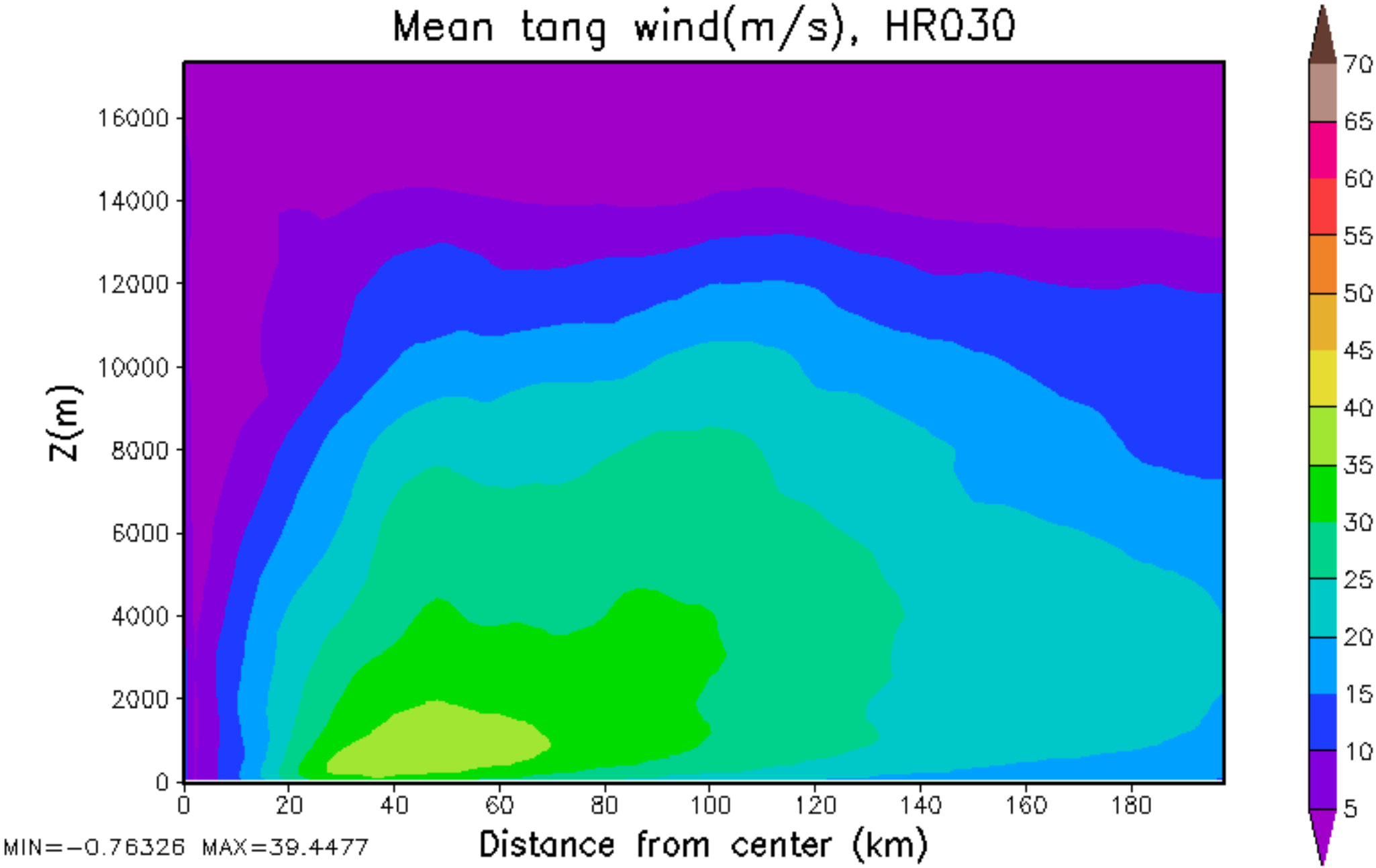
Mean tang wind(m/s), HR030
Z(m)
16000
14000
12000
10000
8000
6000
4000
2000
0
0
20
40
60
80
100
120
140
160
180
Distance from center (km)
MIN=-0.76326 MAX=39.4477
70
65
60
55
50
45
40
35
30
25
20
15
10
5

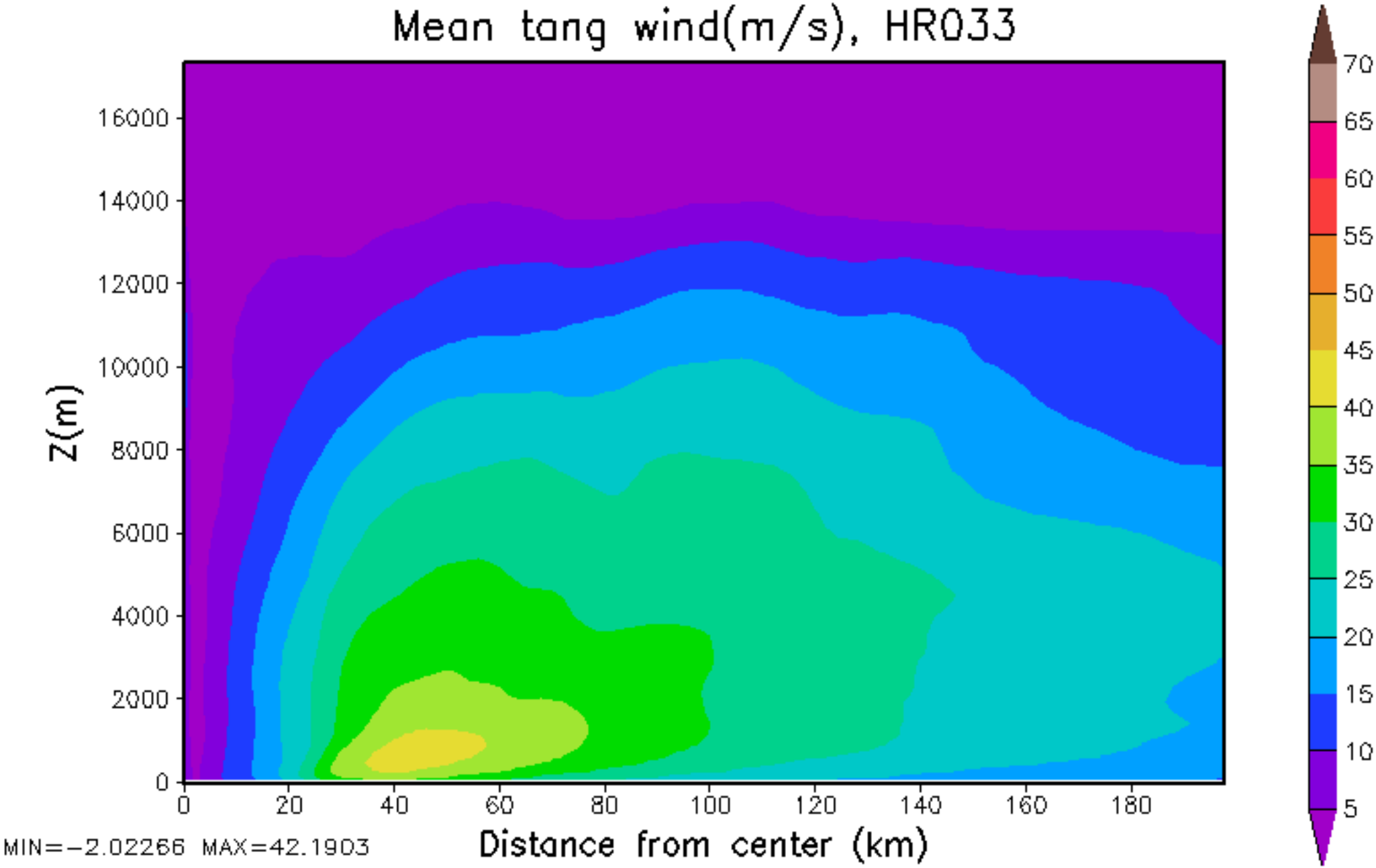
Mean tang wind(m/s), HR033
Z(m)
16000
14000
12000
10000
8000
6000
4000
2000
0
0
20
40
60
80
100
120
140
160
180
Distance from center (km)
MIN=-2.02266 MAX=42.1903
70
65
60
55
50
45
40
35
30
25
20
15
10
5

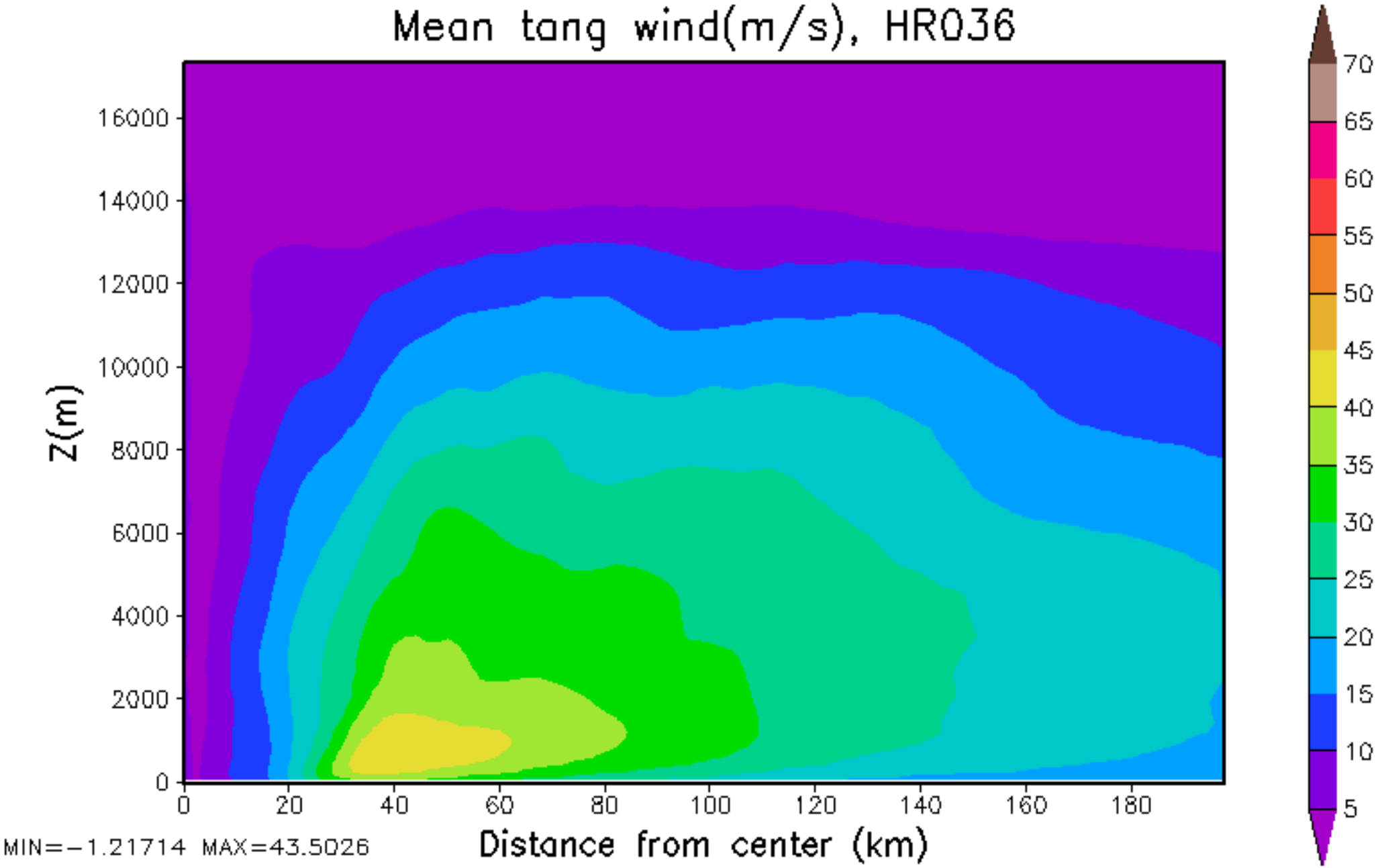
Mean tang wind(m/s), HR036
Z(m)
16000
14000
12000
10000
8000
6000
4000
2000
0
0
20
40
60
80
100
120
140
160
180
Distance from center (km)
MIN=-1.21714 MAX=43.5026
70
65
60
55
50
45
40
35
30
25
20
15
10
5

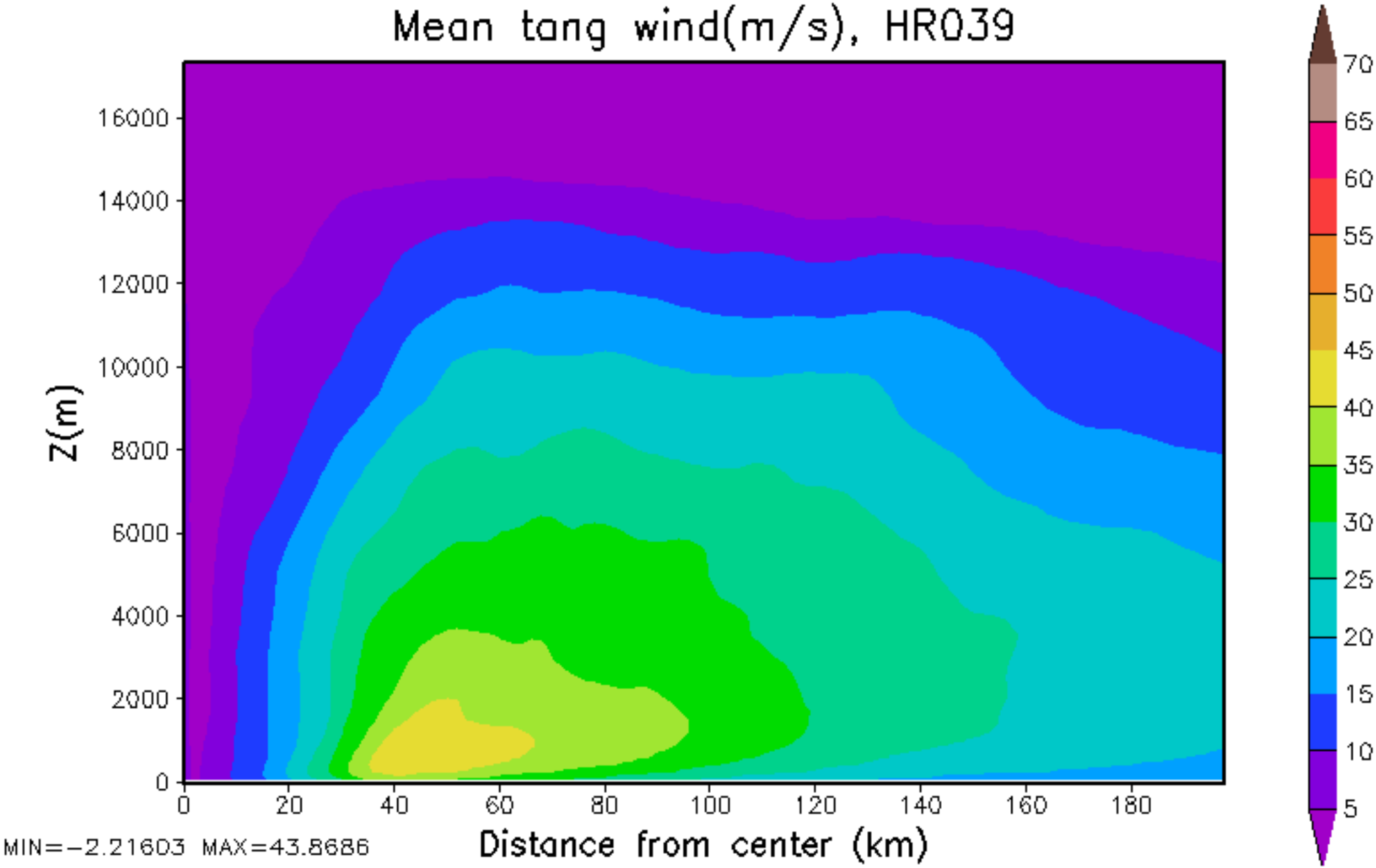
Mean tang wind(m/s), HR039
Z(m)
16000
14000
12000
10000
8000
6000
4000
2000
0
0
20
40
60
80
100
120
140
160
180
Distance from center (km)
MIN=-2.21603 MAX=43.8686
70
65
60
55
50
45
40
35
30
25
20
15
10
5

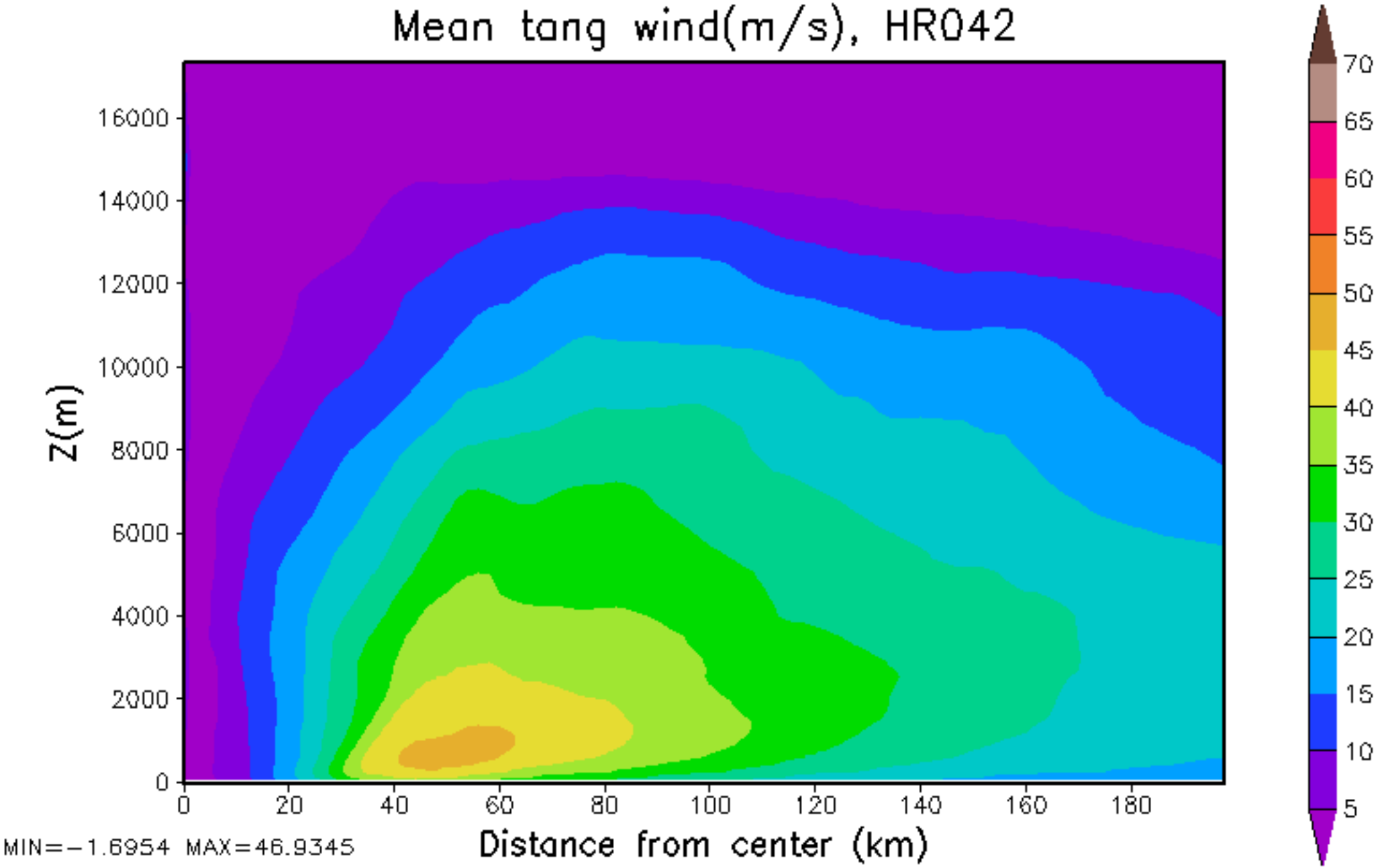
Mean tang wind(m/s), HR042
Z(m)
16000
14000
12000
10000
8000
6000
4000
2000
0
0
20
40
60
80
100
120
140
160
180
Distance from center (km)
MIN=-1.6954 MAX=46.9345
70
65
60
55
50
45
40
35
30
25
20
15
10
5

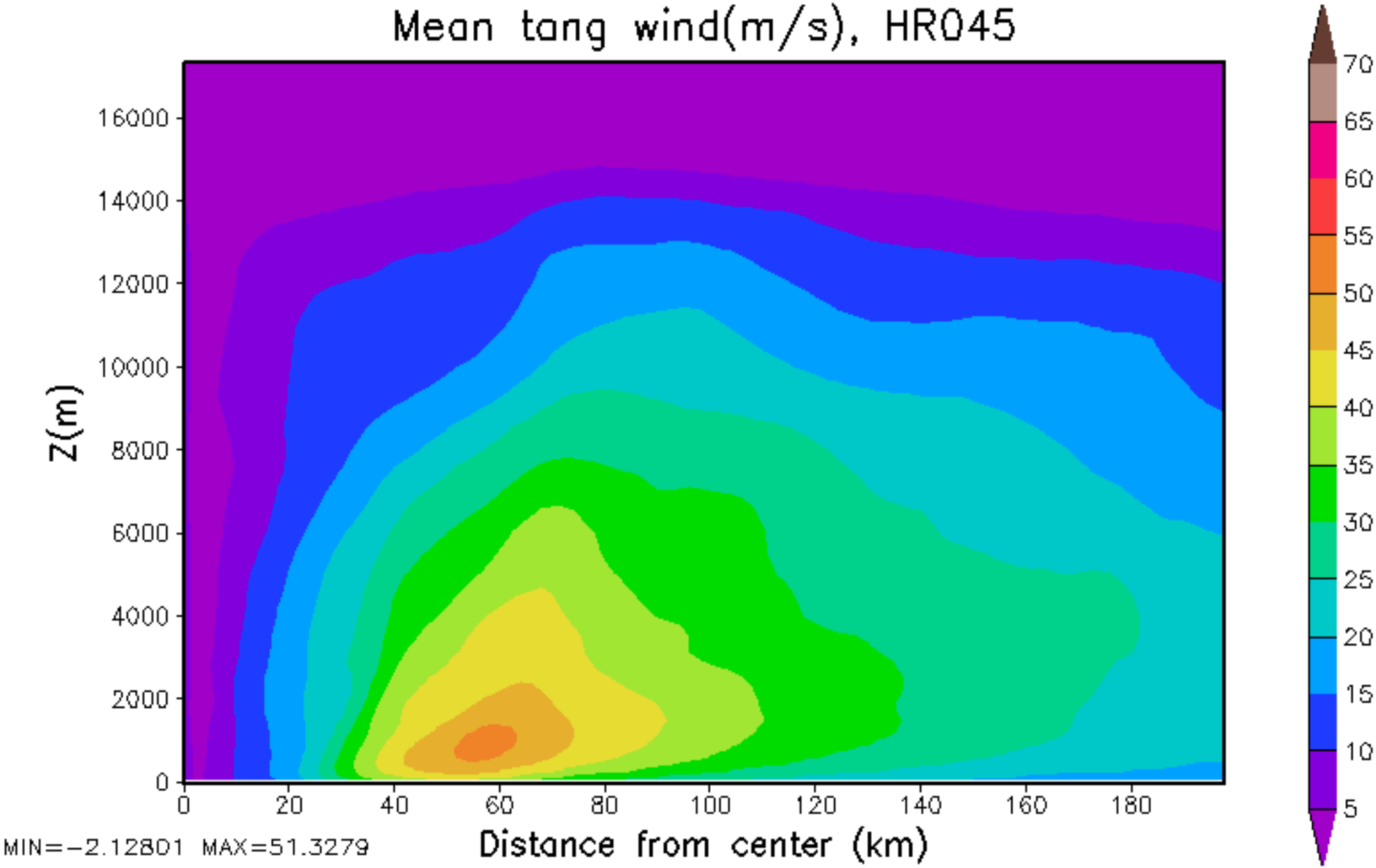
Mean tang wind(m/s), HR045
Z(m)
16000
14000
12000
10000
8000
6000
4000
2000
0
0
20
40
60
80
100
120
140
160
180
Distance from center (km)
MIN=-2.12801 MAX=51.3279
70
65
60
55
50
45
40
35
30
25
20
15
10
5

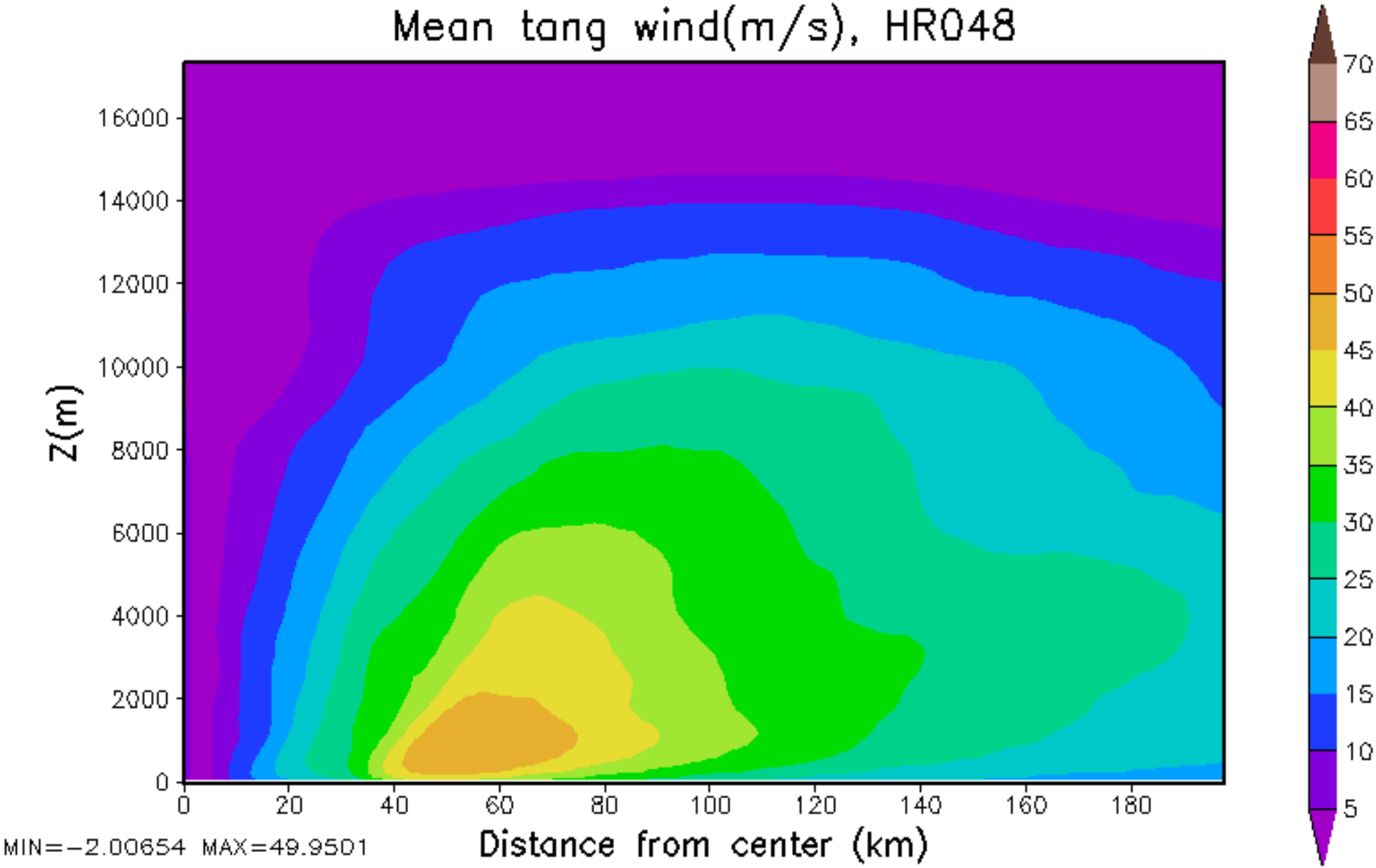
Mean tang wind(m/s), HR048
Z(m)
16000
14000
12000
10000
8000
6000
4000
2000
0
0
20
40
60
80
100
120
140
160
180
Distance from center (km)
MIN=-2.00654 MAX=49.9501
70
65
60
55
50
45
40
35
30
25
20
15
10
5

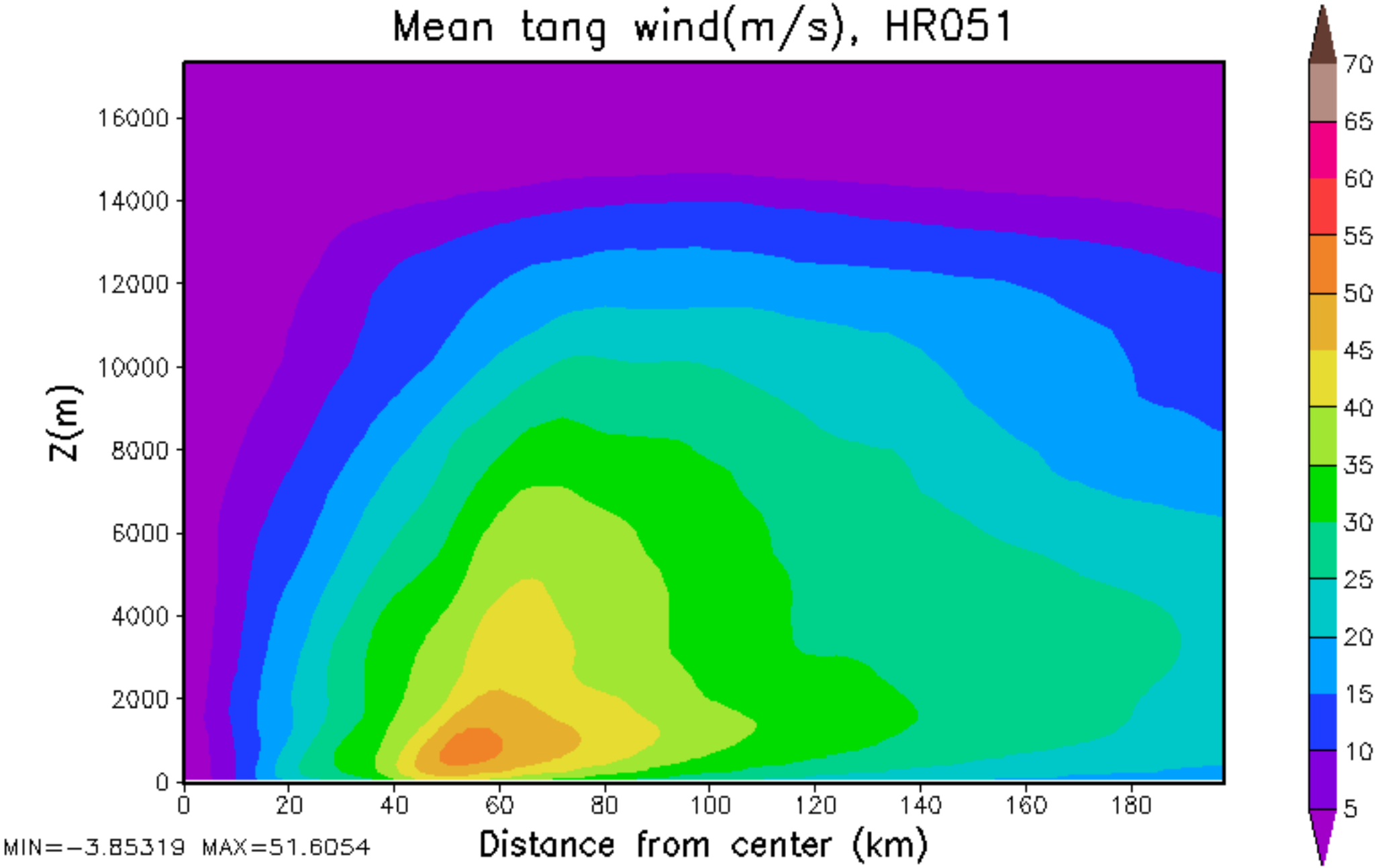
Mean tang wind(m/s), HR051
Z(m)
16000
14000
12000
10000
8000
6000
4000
2000
0
0
20
40
60
80
100
120
140
160
180
Distance from center (km)
MIN=-3.85319 MAX=51.6054
70
65
60
55
50
45
40
35
30
25
20
15
10
5

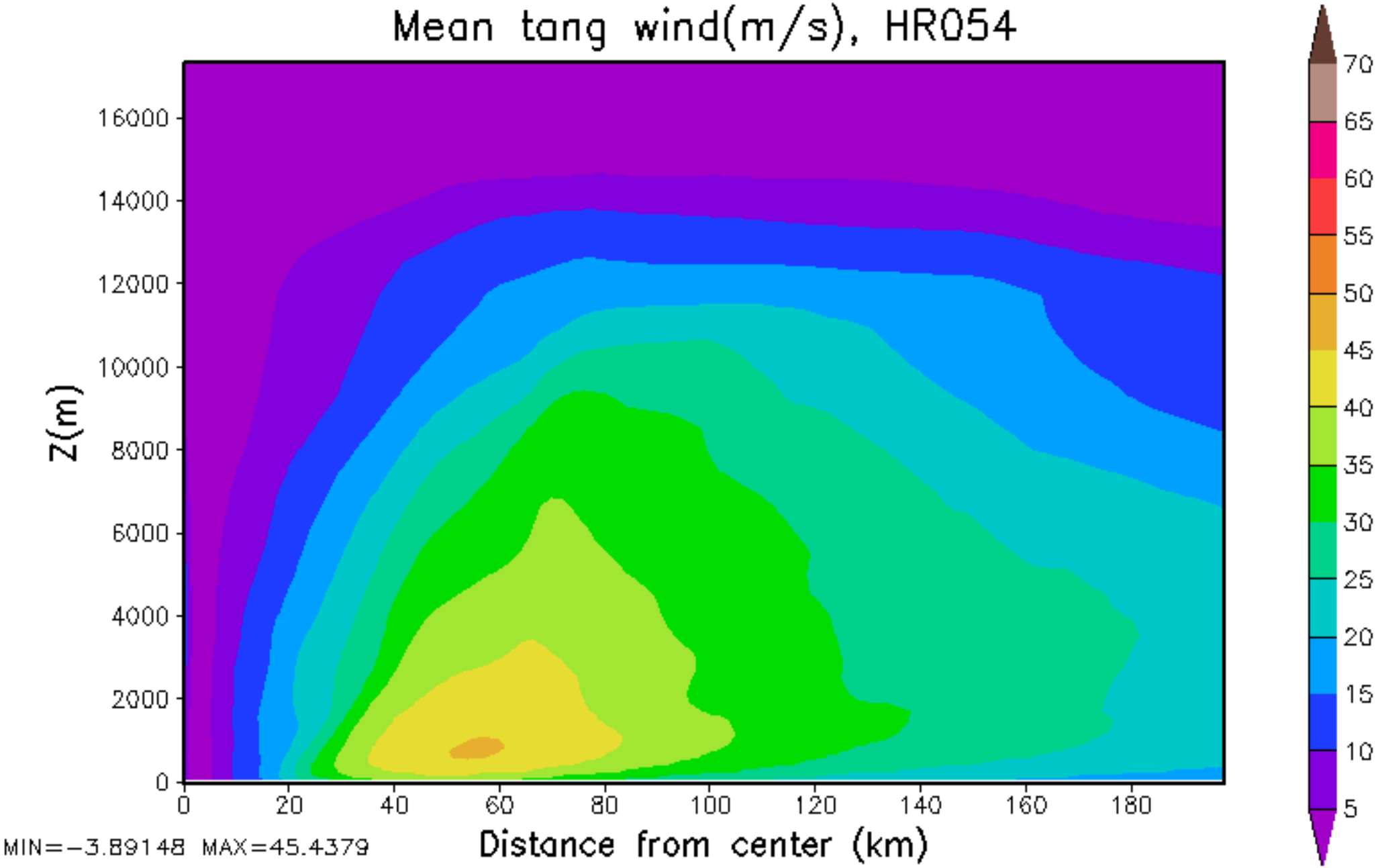
Mean tang wind(m/s), HR054
Z(m)
16000
14000
12000
10000
8000
6000
4000
2000
0
0
20
40
60
80
100
120
140
160
180
Distance from center (km)
MIN=-3.89148 MAX=45.4379
70
65
60
55
50
45
40
35
30
25
20
15
10
5

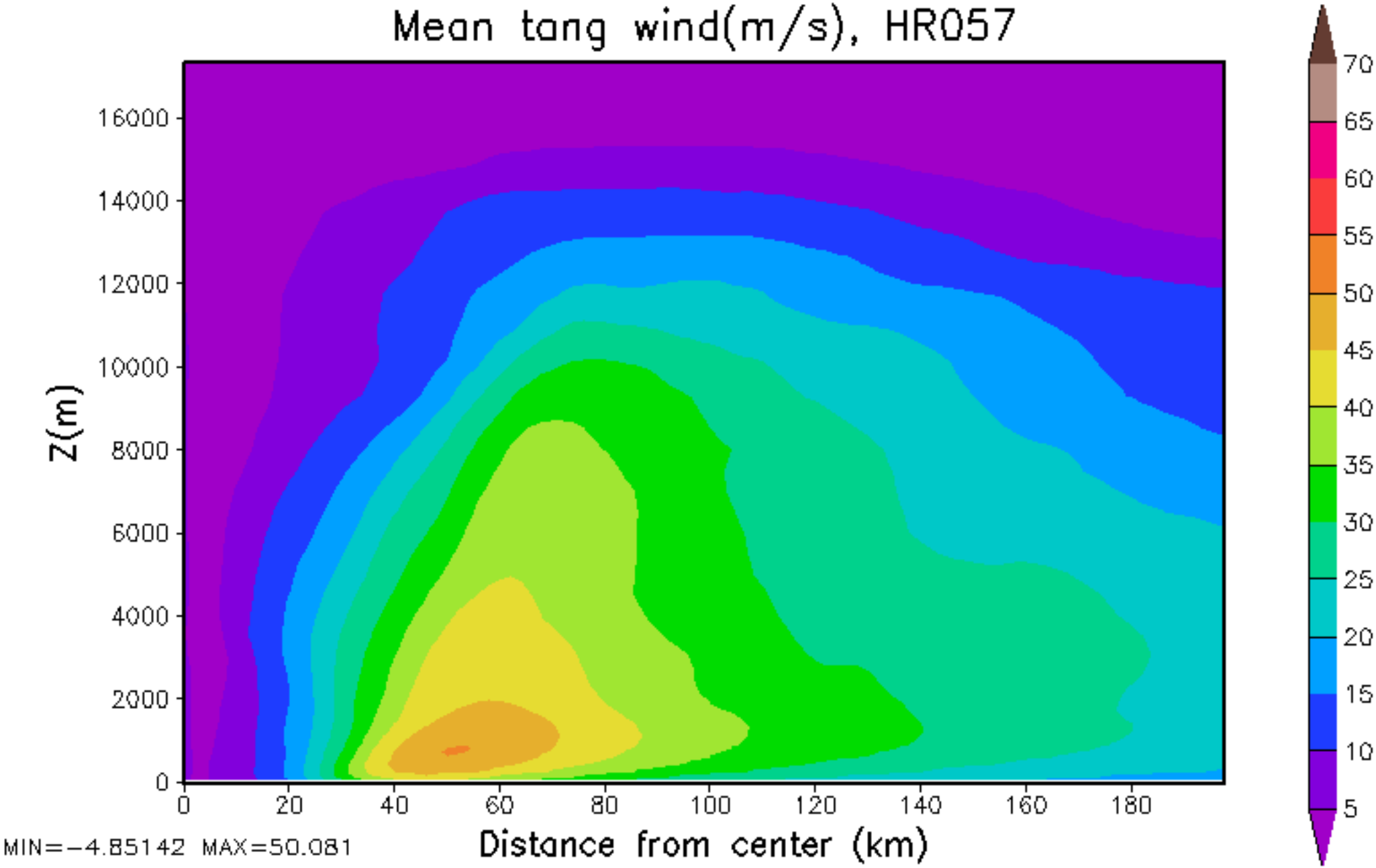
Mean tang wind(m/s), HR057
Z(m)
16000
14000
12000
10000
8000
6000
4000
2000
0
0
20
40
60
80
100
120
140
160
180
Distance from center (km)
MIN=-4.85142 MAX=50.081
70
65
60
55
50
45
40
35
30
25
20
15
10
5

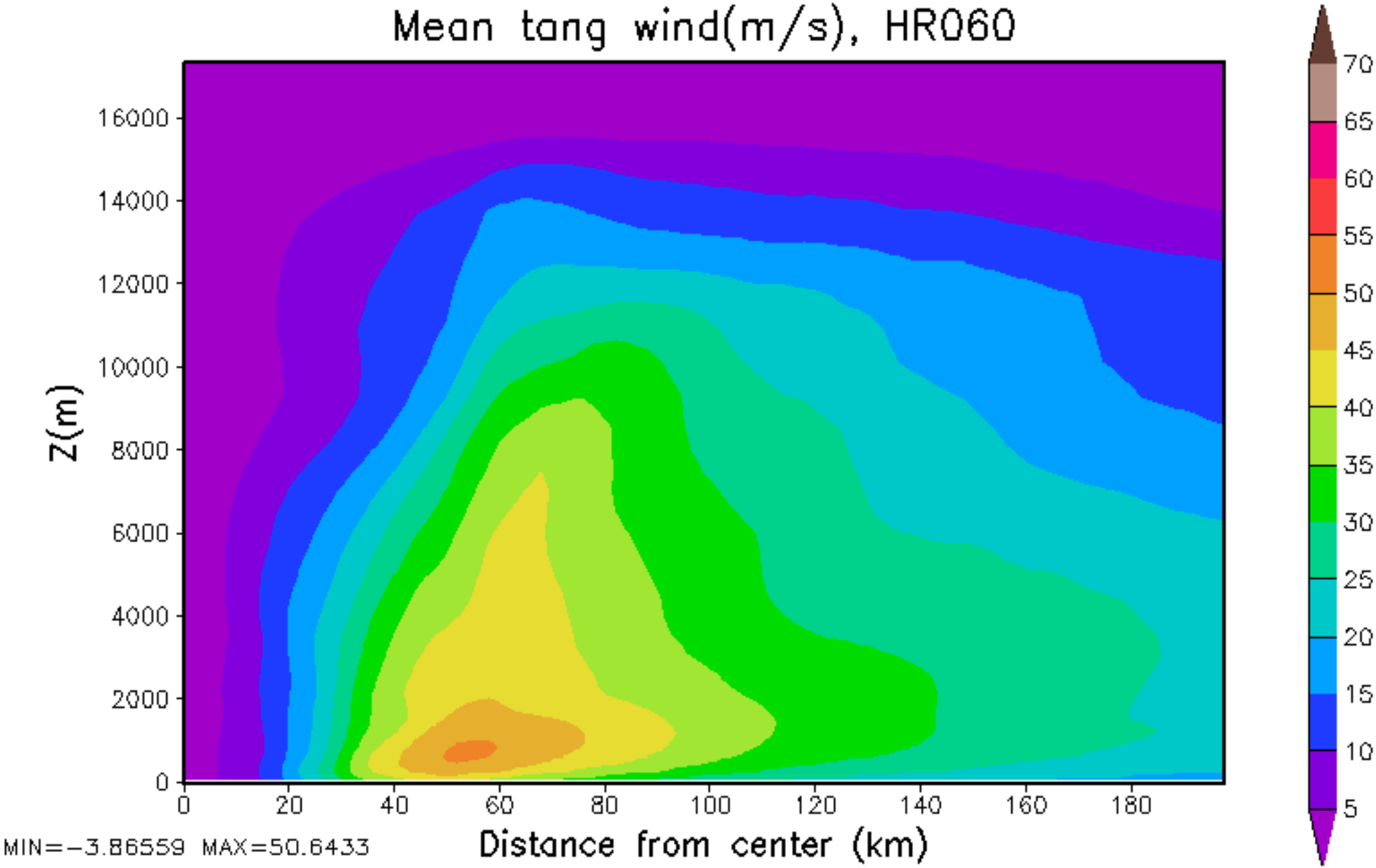
Mean tang wind(m/s), HR060
Z(m)
16000
14000
12000
10000
8000
6000
4000
2000
0
0
20
40
60
80
100
120
140
160
180
Distance from center (km)
MIN=-3.86559 MAX=50.6433
70
65
60
55
50
45
40
35
30
25
20
15
10
5

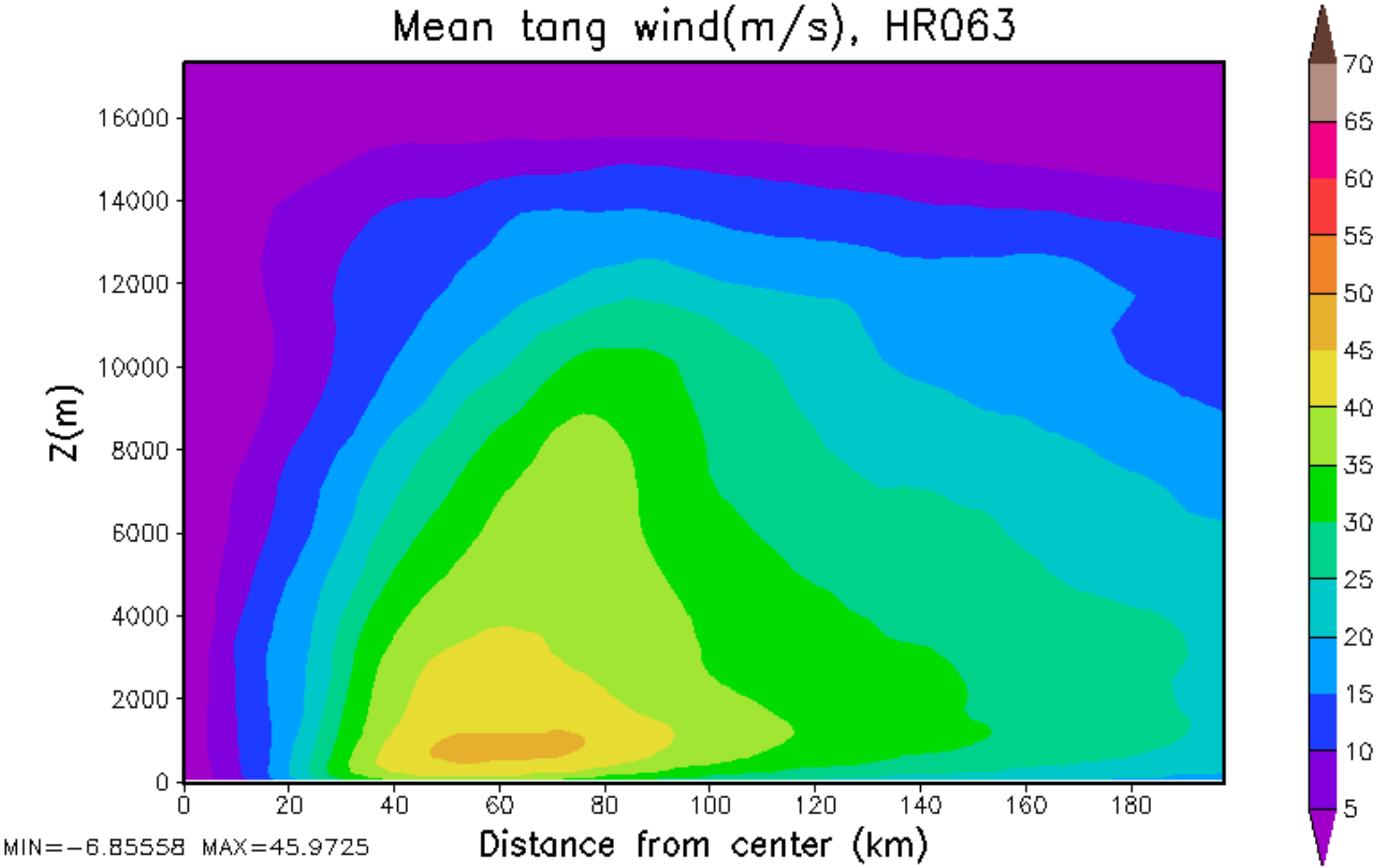
Mean tang wind(m/s), HR063
Z(m)
16000
14000
12000
10000
8000
6000
4000
2000
0
0
20
40
60
80
100
120
140
160
180
Distance from center (km)
MIN=-6.85558 MAX=45.9725
70
65
60
55
50
45
40
35
30
25
20
15
10
5

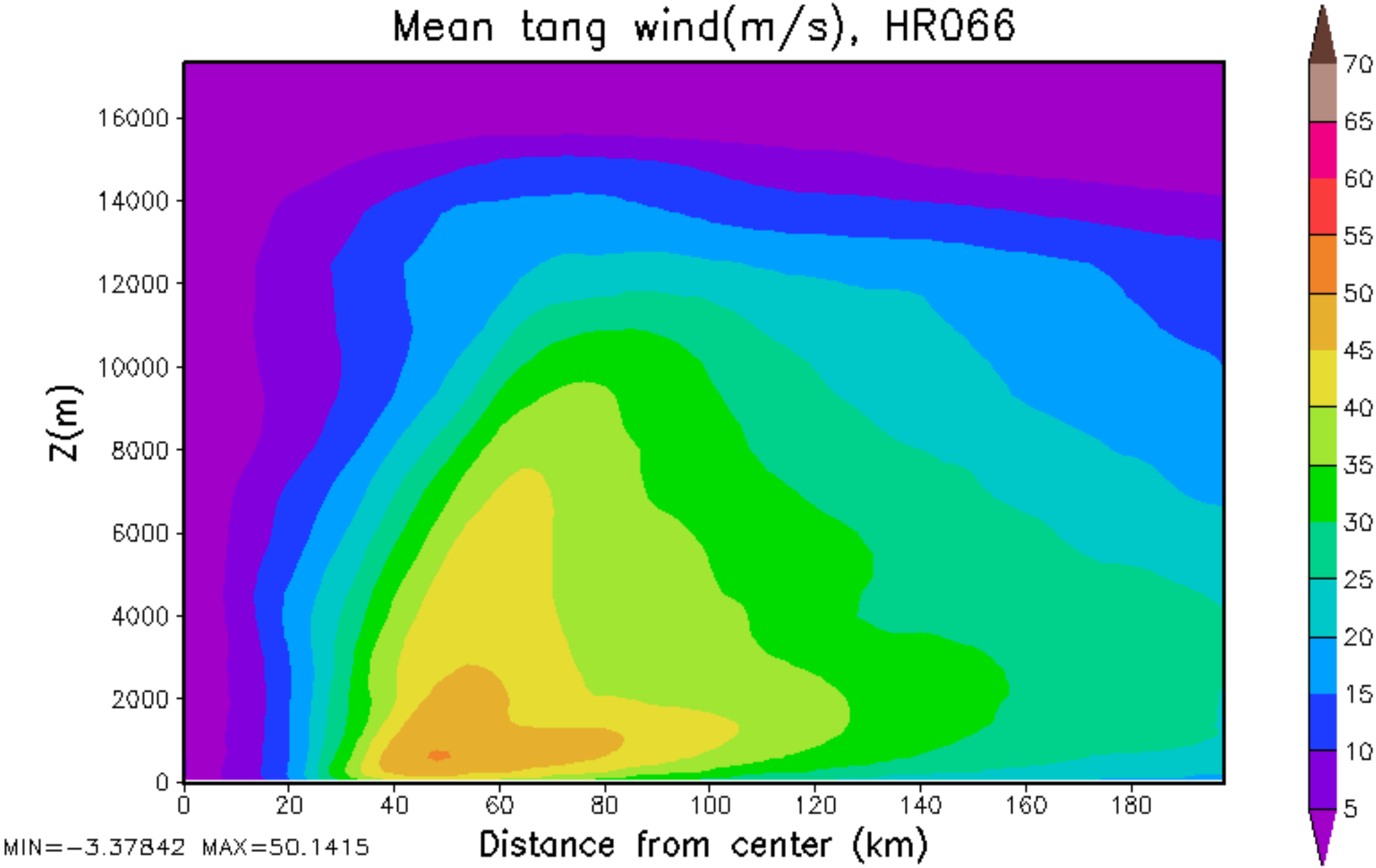
Mean tang wind(m/s), HR066
Z(m)
16000
14000
12000
10000
8000
6000
4000
2000
0
0
20
40
60
80
100
120
140
160
180
Distance from center (km)
MIN=-3.37842 MAX=50.1415
70
65
60
55
50
45
40
35
30
25
20
15
10
5

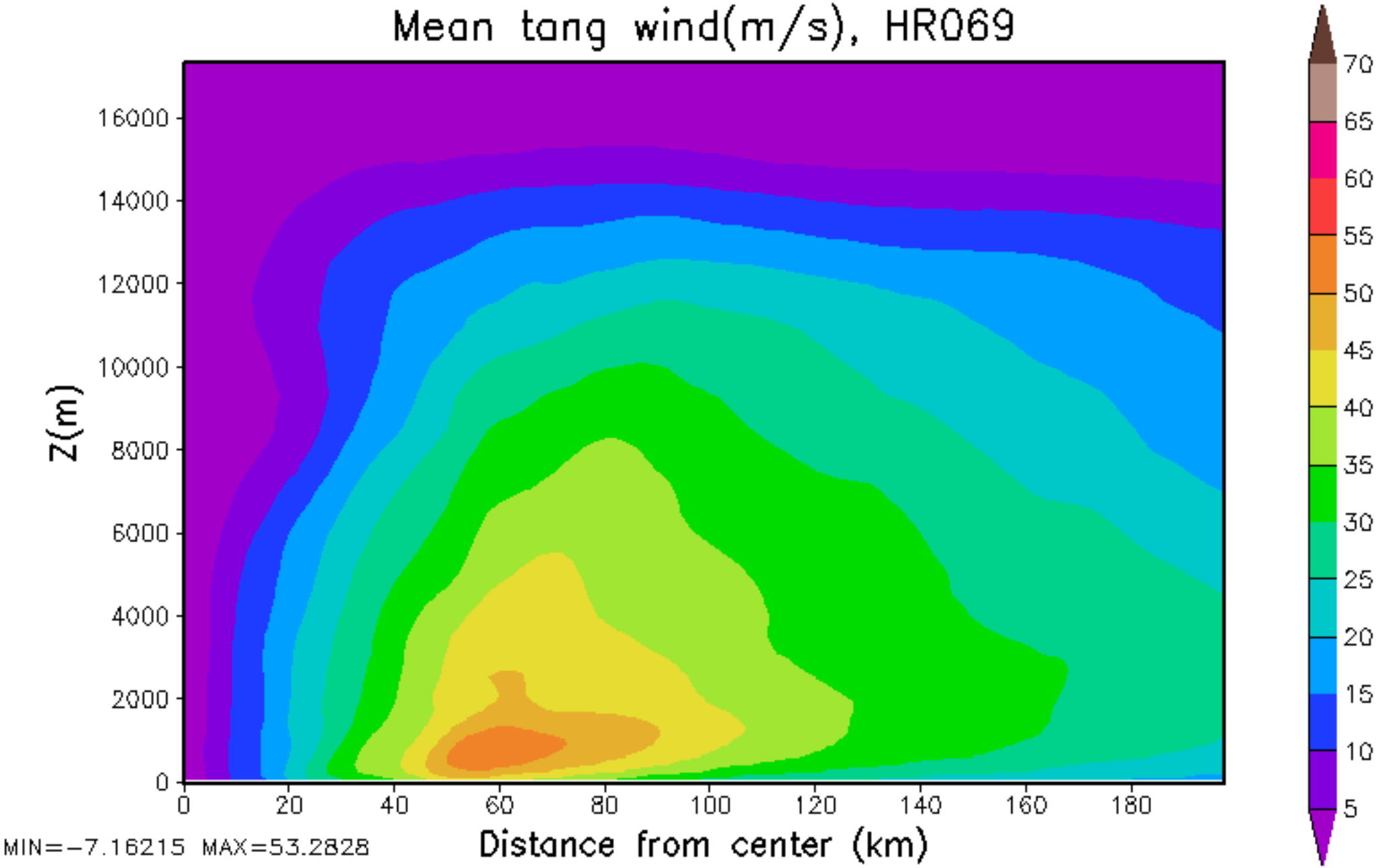
Mean tang wind(m/s), HR069
Z(m)
16000
14000
12000
10000
8000
6000
4000
2000
0
0
20
40
60
80
100
120
140
160
180
Distance from center (km)
MIN=-7.16215 MAX=53.2828
70
65
60
55
50
45
40
35
30
25
20
15
10
5

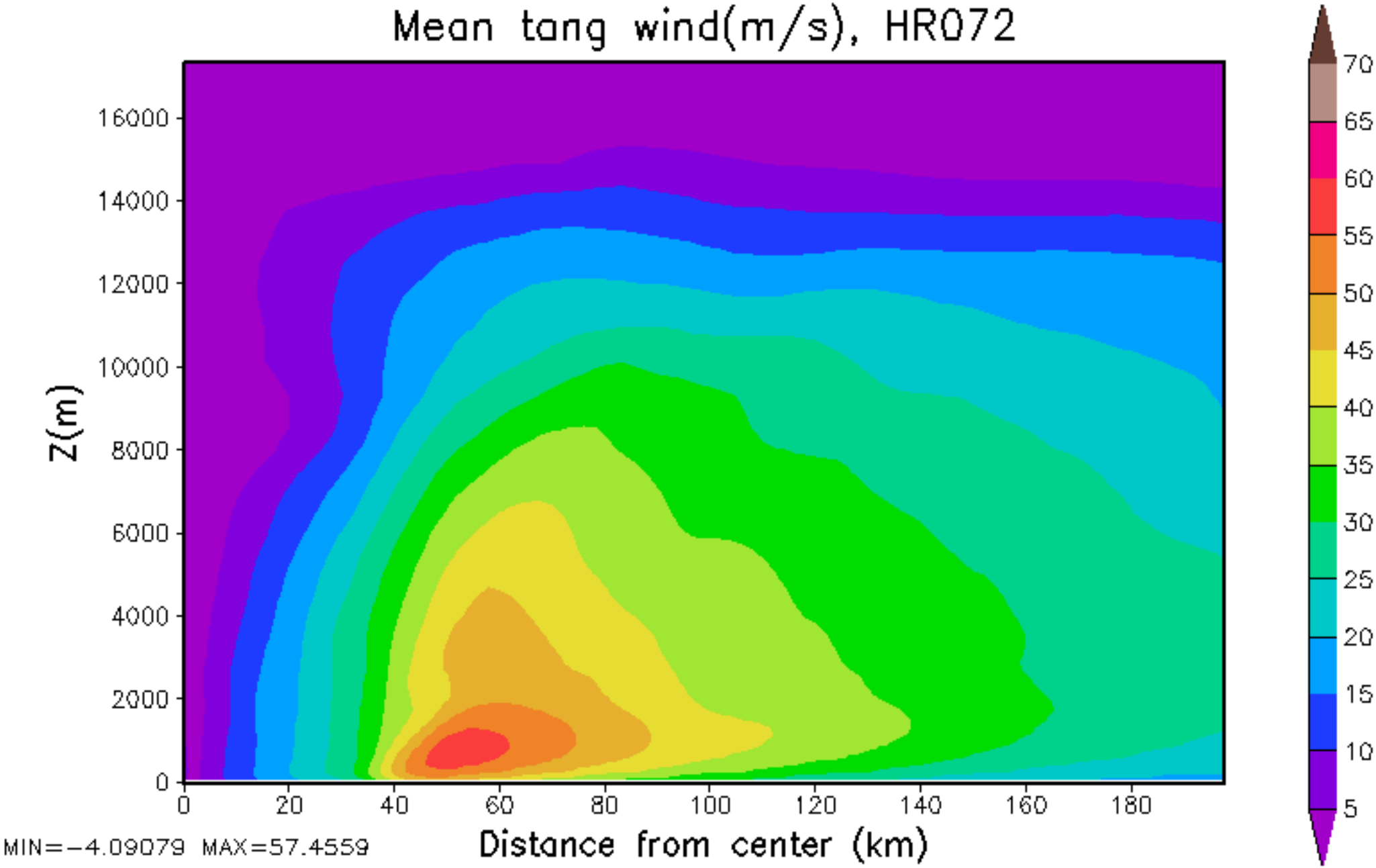
Mean tang wind(m/s), HR072
Z(m)
16000
14000
12000
10000
8000
6000
4000
2000
0
0
20
40
60
80
100
120
140
160
180
Distance from center (km)
MIN=-4.09079 MAX=57.4559
70
65
60
55
50
45
40
35
30
25
20
15
10
5

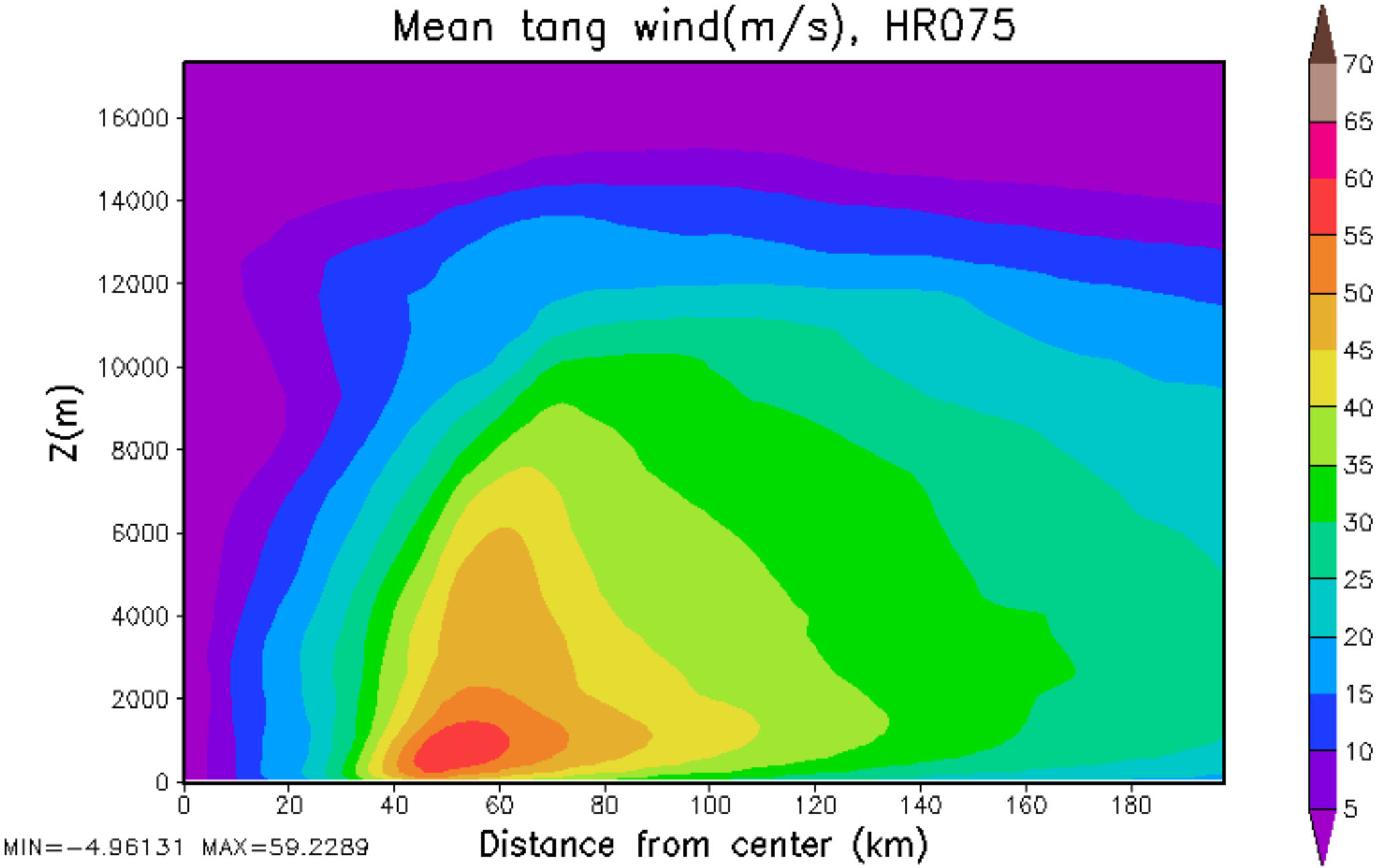
Mean tang wind(m/s), HR075
Z(m)
16000
14000
12000
10000
8000
6000
4000
2000
0
0
20
40
60
80
100
120
140
160
180
Distance from center (km)
MIN=-4.96131 MAX=59.2289
70
65
60
55
50
45
40
35
30
25
20
15
10
5

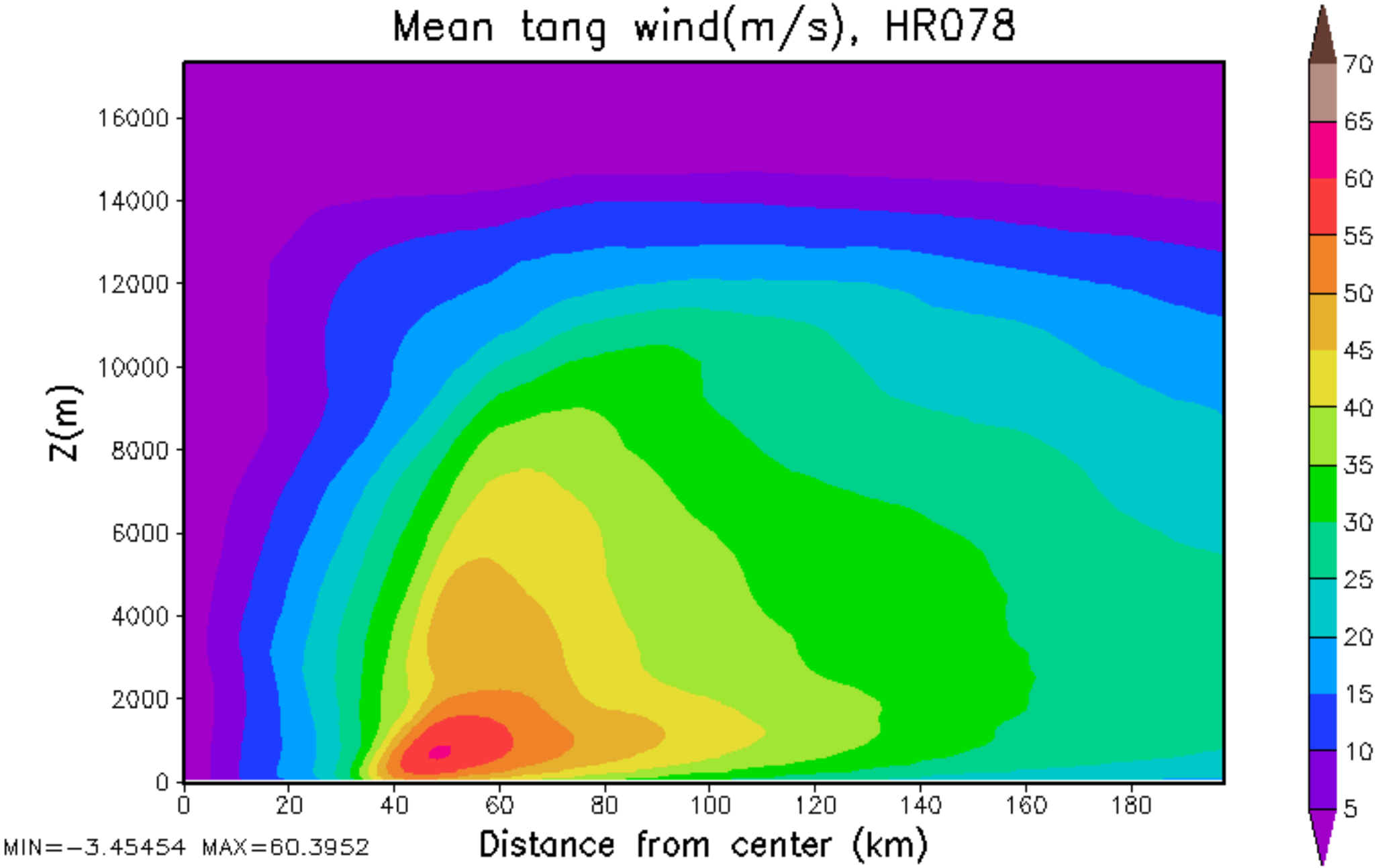
Mean tang wind(m/s), HR078
Z(m)
16000
14000
12000
10000
8000
6000
4000
2000
0
0
20
40
60
80
100
120
140
160
180
Distance from center (km)
MIN=-3.45454 MAX=60.3952
70
65
60
55
50
45
40
35
30
25
20
15
10
5

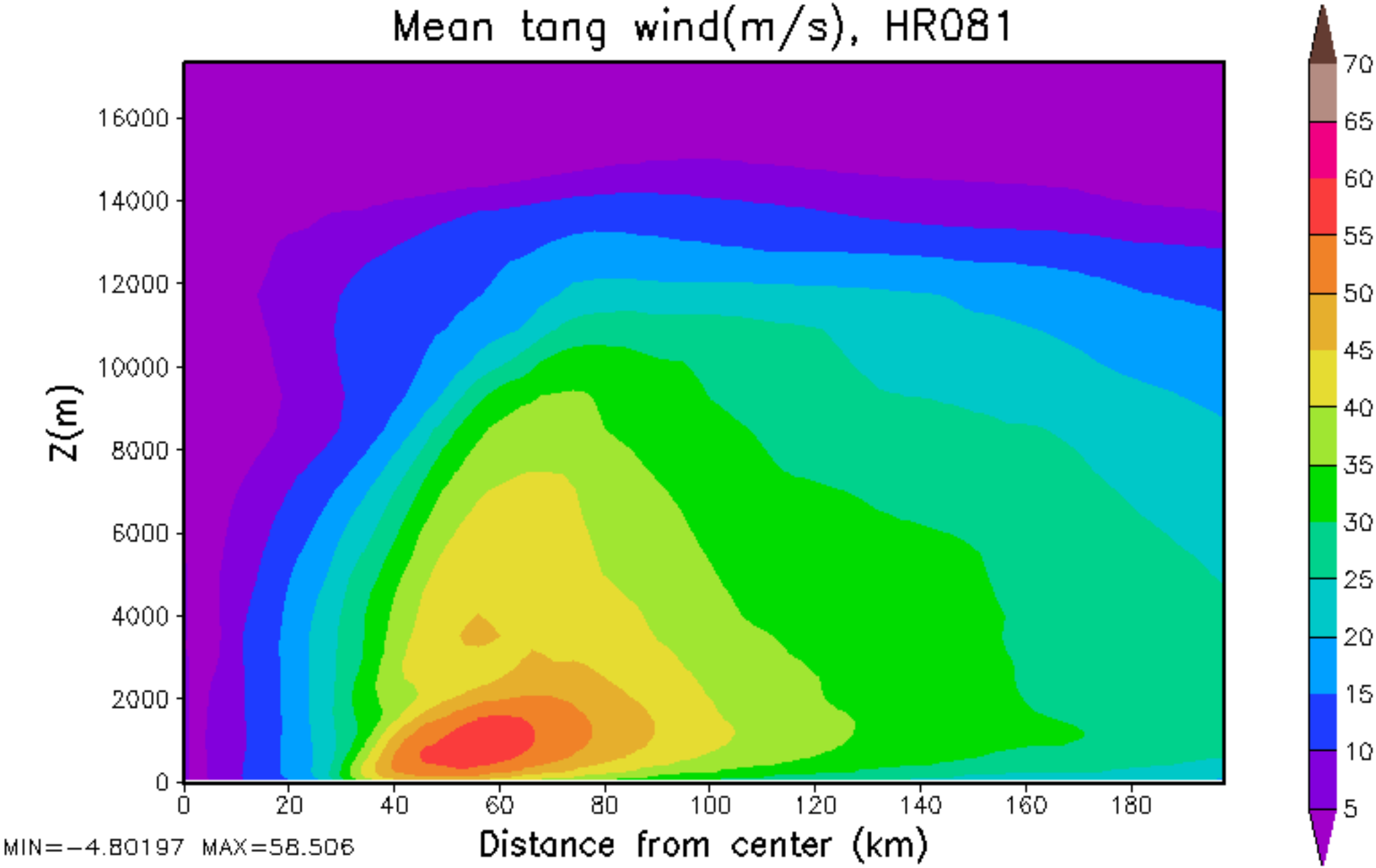
Mean tang wind(m/s), HR081
Z(m)
16000
14000
12000
10000
8000
6000
4000
2000
0
0
20
40
60
80
100
120
140
160
180
Distance from center (km)
MIN=-4.80197 MAX=58.506
70
65
60
55
50
45
40
35
30
25
20
15
10
5

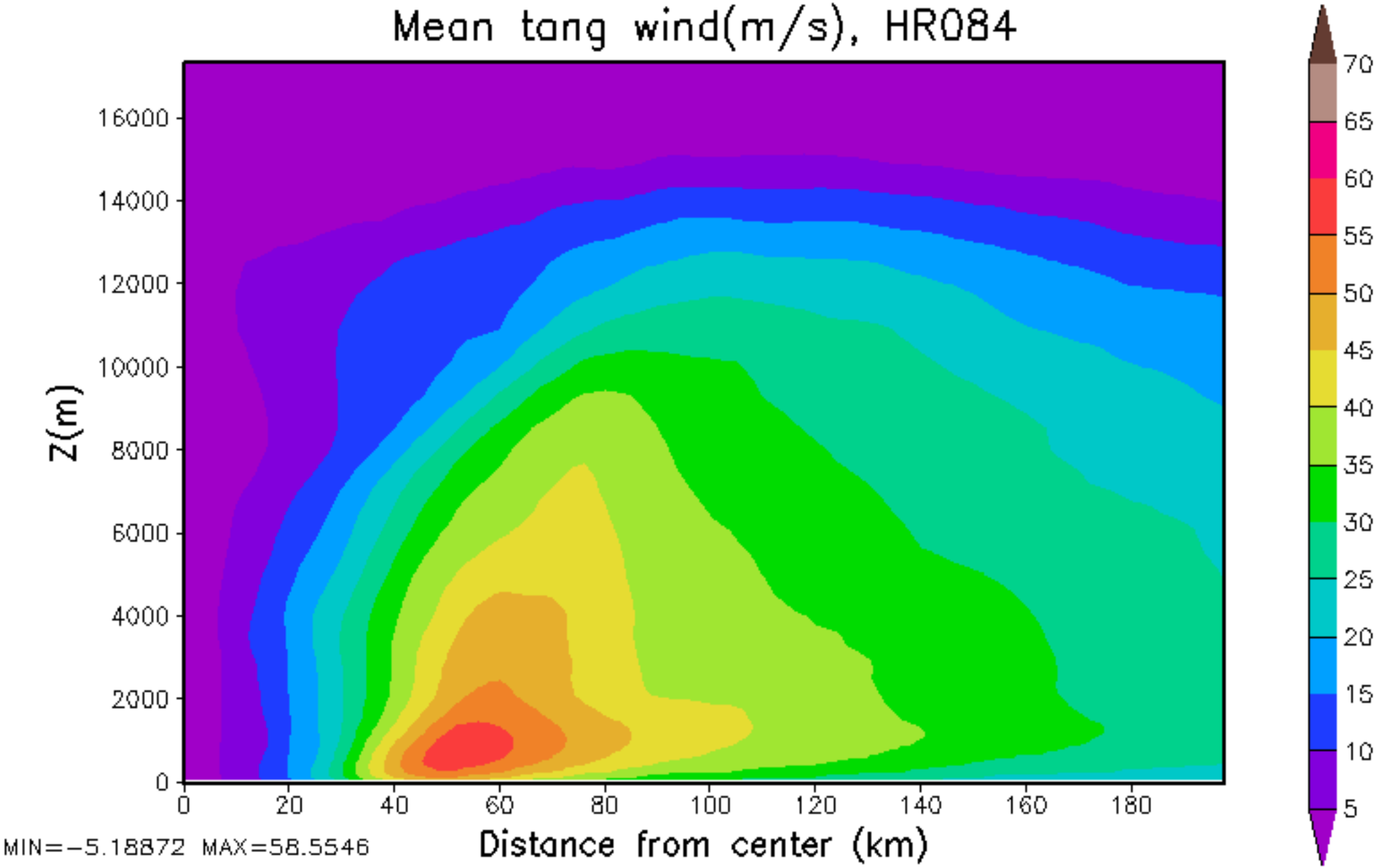
Mean tang wind(m/s), HR084
Z(m)
16000
14000
12000
10000
8000
6000
4000
2000
0
0
20
40
60
80
100
120
140
160
180
Distance from center (km)
MIN=-5.18872 MAX=58.5546
70
65
60
55
50
45
40
35
30
25
20
15
10
5

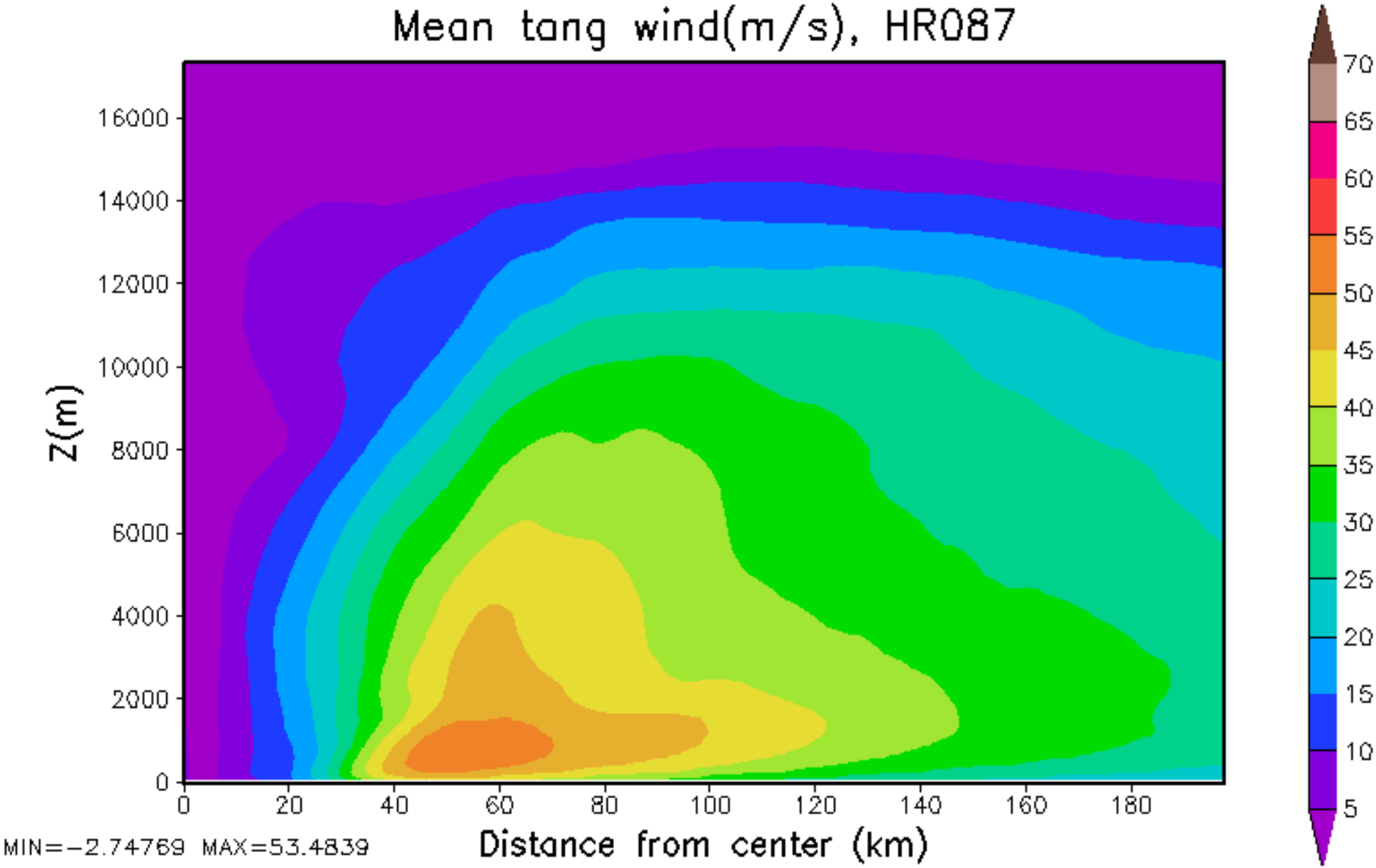
Mean tang wind(m/s), HR087
Z(m)
16000
14000
12000
10000
8000
6000
4000
2000
0
0
20
40
60
80
100
120
140
160
180
Distance from center (km)
MIN=-2.74769 MAX=53.4839
70
65
60
55
50
45
40
35
30
25
20
15
10
5

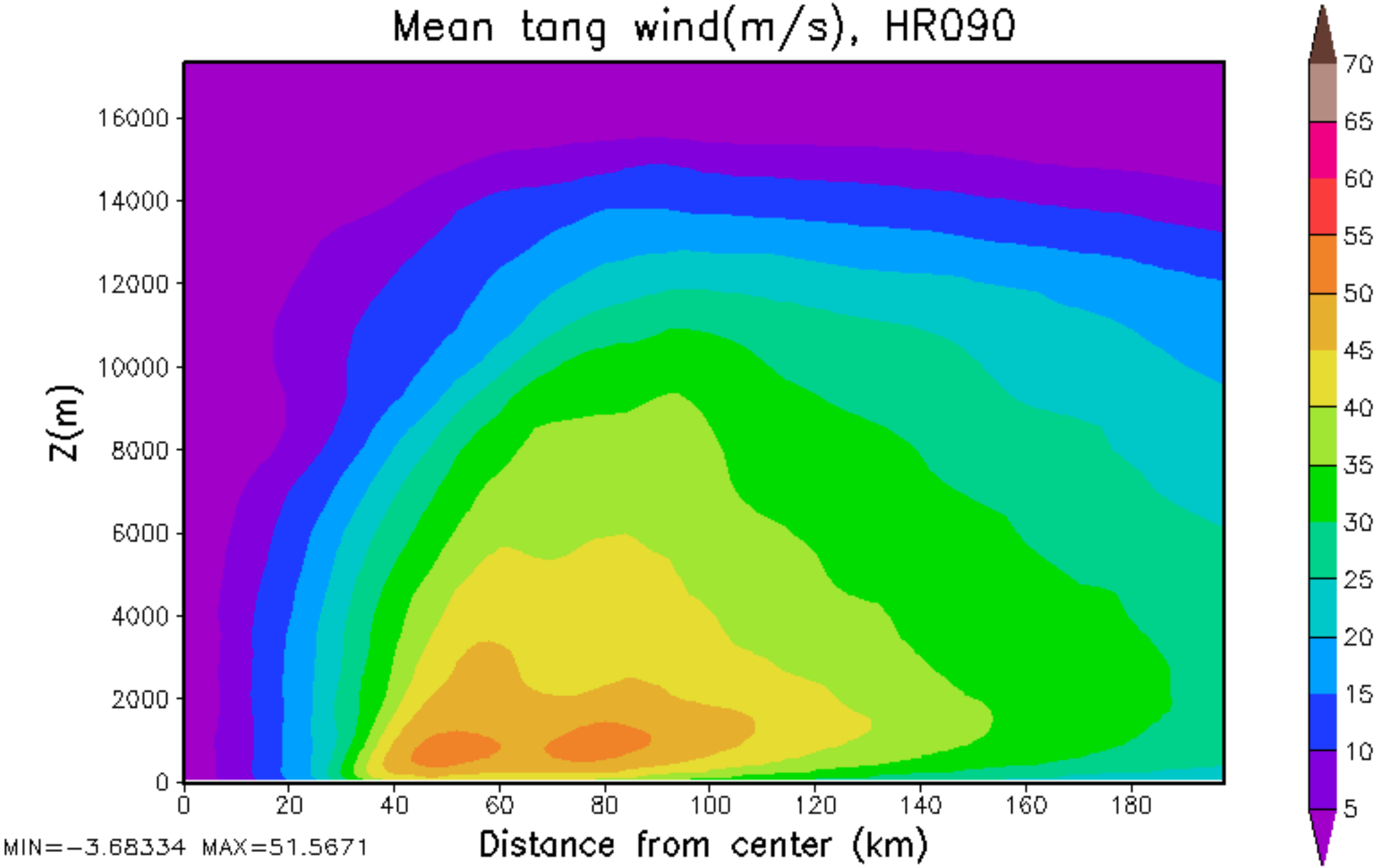
Mean tang wind(m/s), HR090
Z(m)
16000
14000
12000
10000
8000
6000
4000
2000
0
0
20
40
60
80
100
120
140
160
180
Distance from center (km)
MIN=-3.68334 MAX=51.5671
70
65
60
55
50
45
40
35
30
25
20
15
10
5

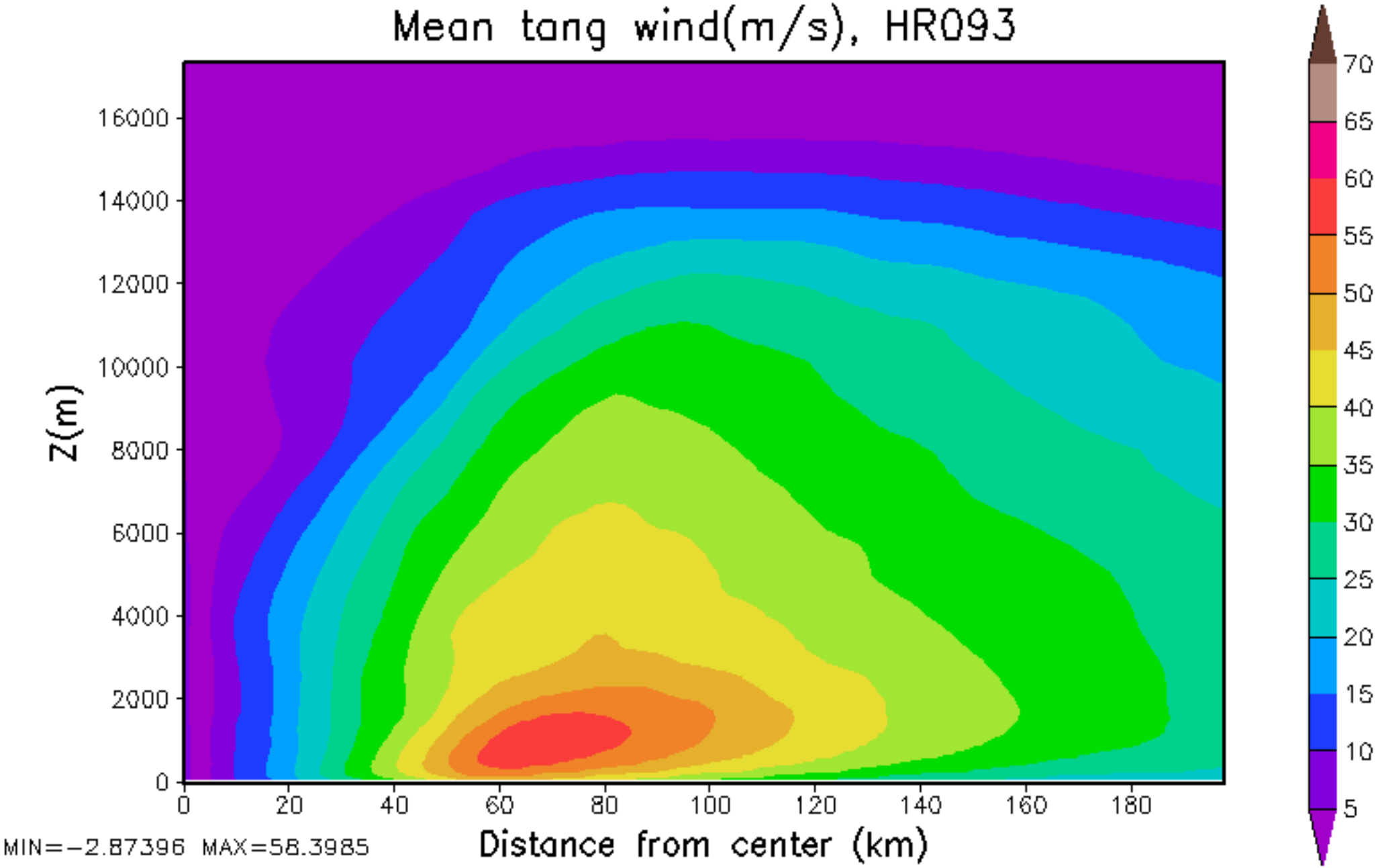
Mean tang wind(m/s), HR093
Z(m)
16000
14000
12000
10000
8000
6000
4000
2000
0
0
20
40
60
80
100
120
140
160
180
Distance from center (km)
MIN=-2.87396 MAX=58.3985
70
65
60
55
50
45
40
35
30
25
20
15
10
5

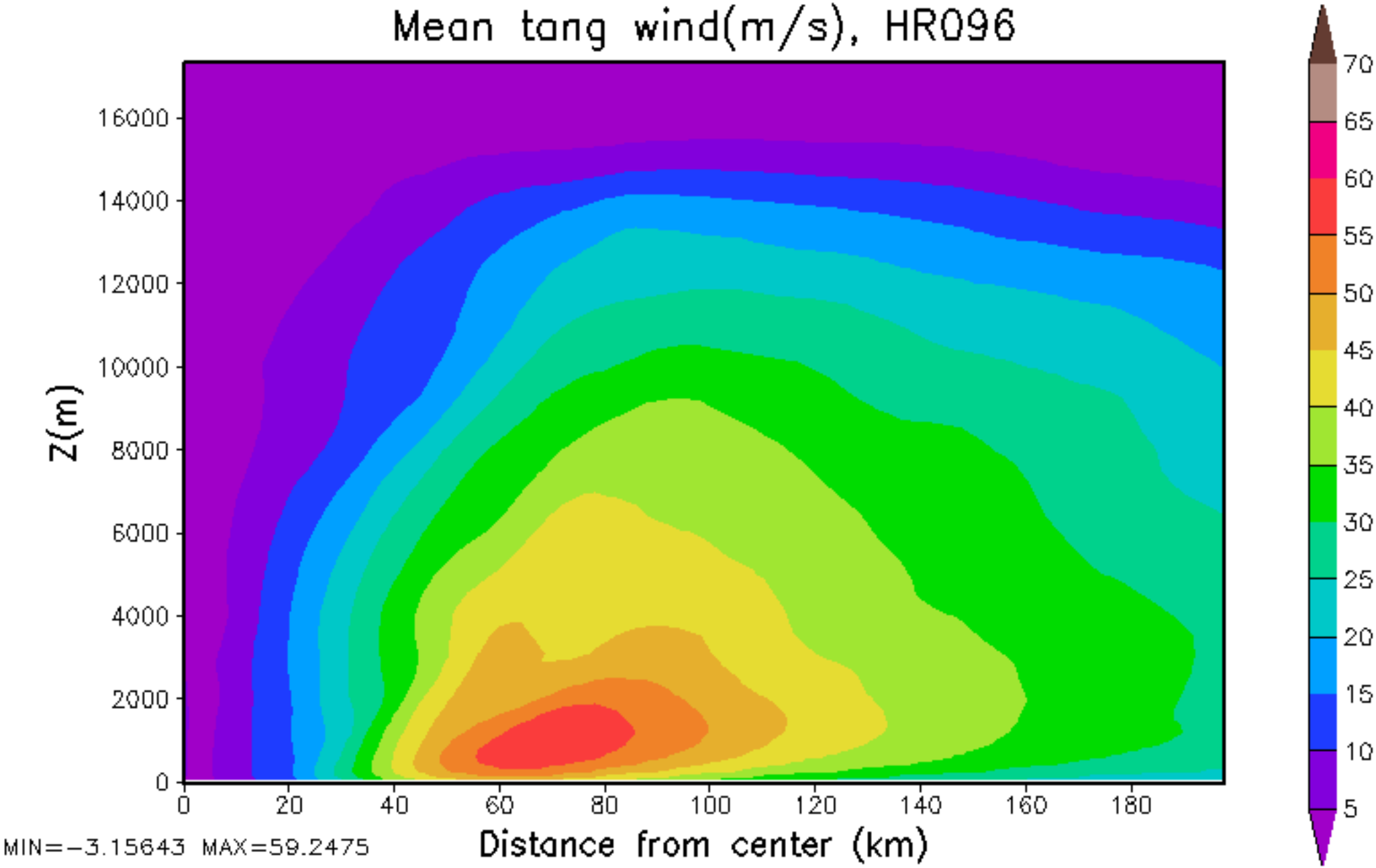
Mean tang wind(m/s), HR096
Z(m)
16000
14000
12000
10000
8000
6000
4000
2000
0
0
20
40
60
80
100
120
140
160
180
Distance from center (km)
MIN=-3.15643 MAX=59.2475
70
65
60
55
50
45
40
35
30
25
20
15
10
5

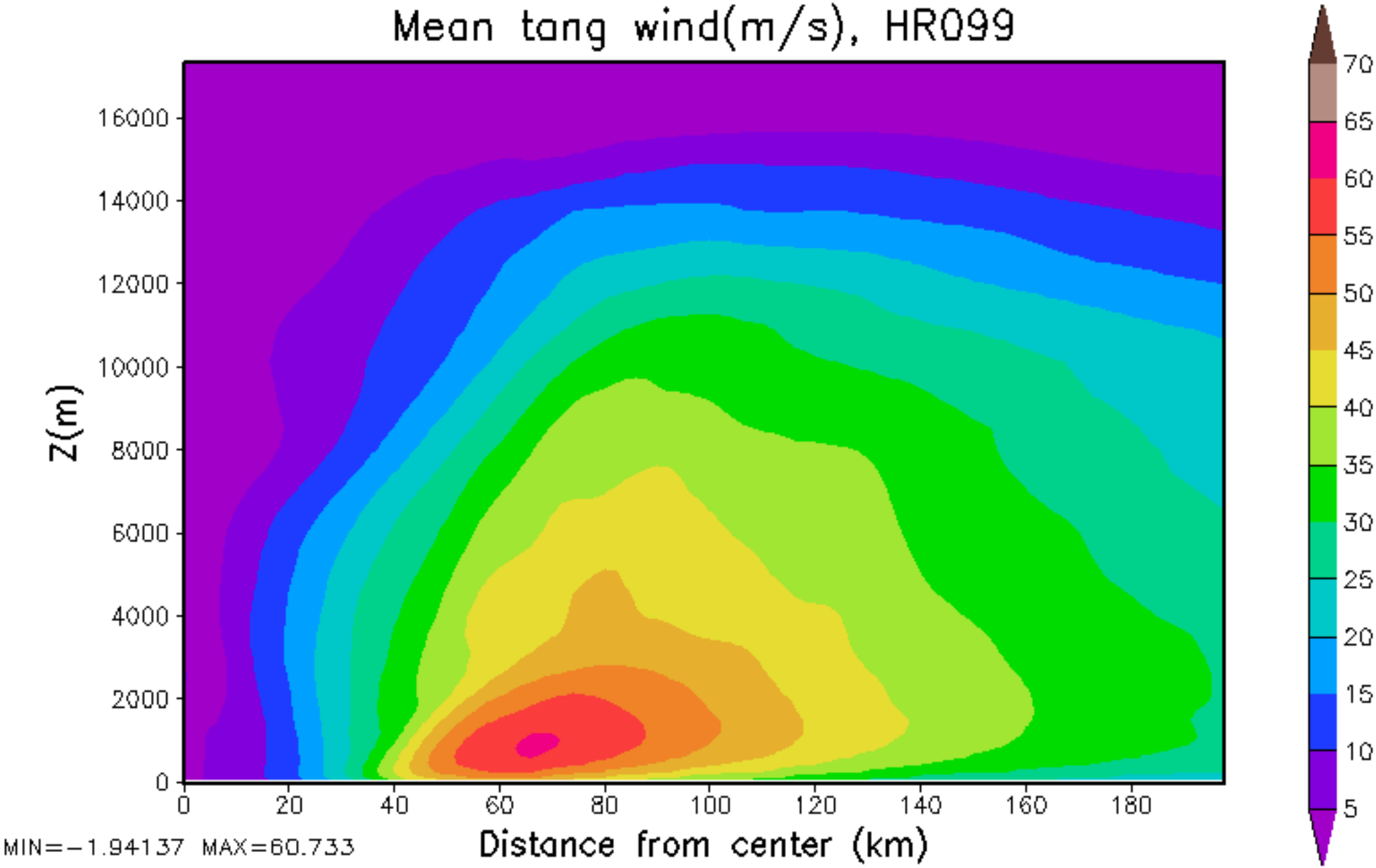
Mean tang wind(m/s), HR099
Z(m)
16000
14000
12000
10000
8000
6000
4000
2000
0
0
20
40
60
80
100
120
140
160
180
Distance from center (km)
MIN=-1.94137 MAX=60.733
70
65
60
55
50
45
40
35
30
25
20
15
10
5

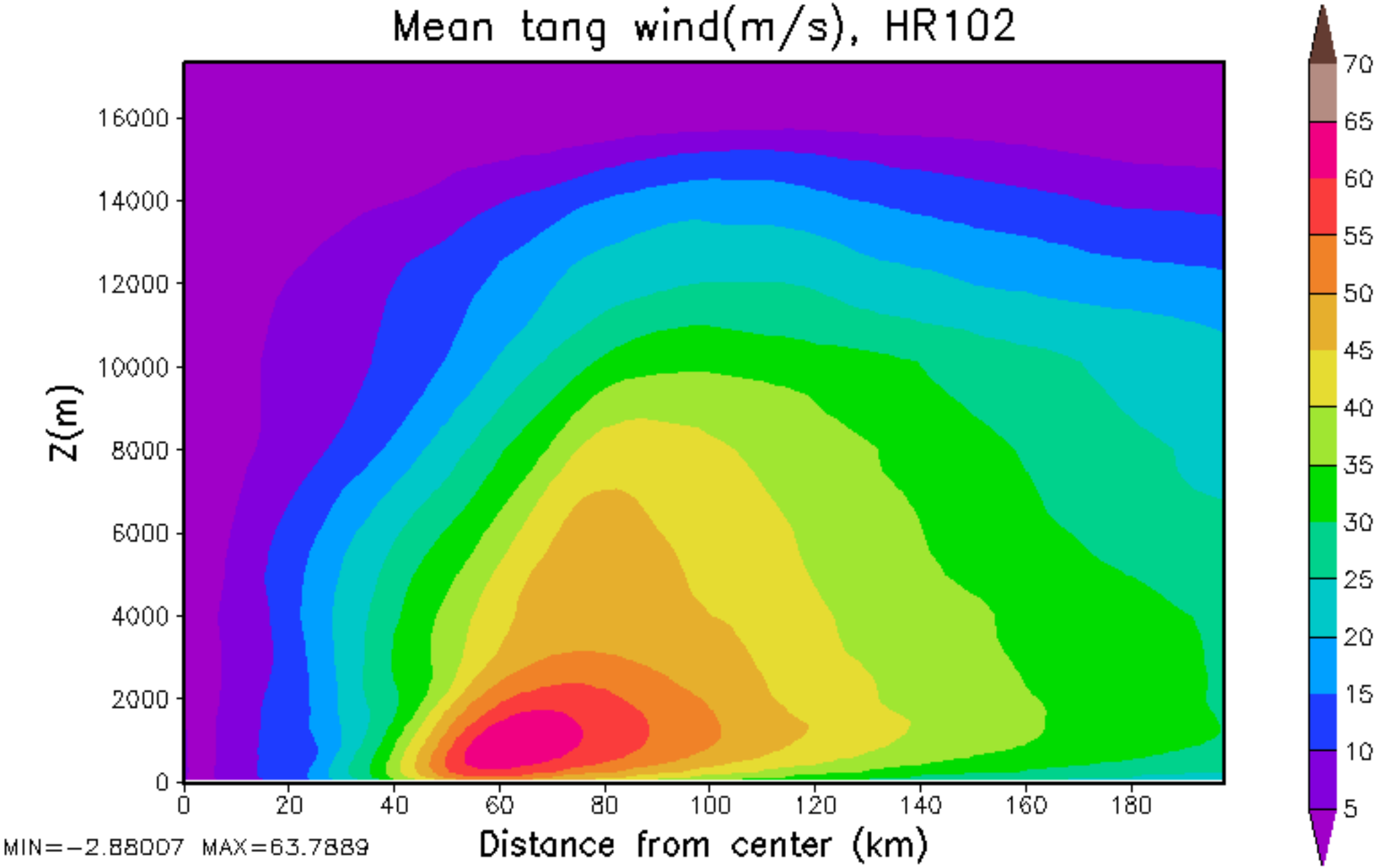
Mean tang wind(m/s), HR102
Z(m)
16000
14000
12000
10000
8000
6000
4000
2000
0
0
20
40
60
80
100
120
140
160
180
Distance from center (km)
MIN=-2.88007 MAX=63.7889
70
65
60
55
50
45
40
35
30
25
20
15
10
5

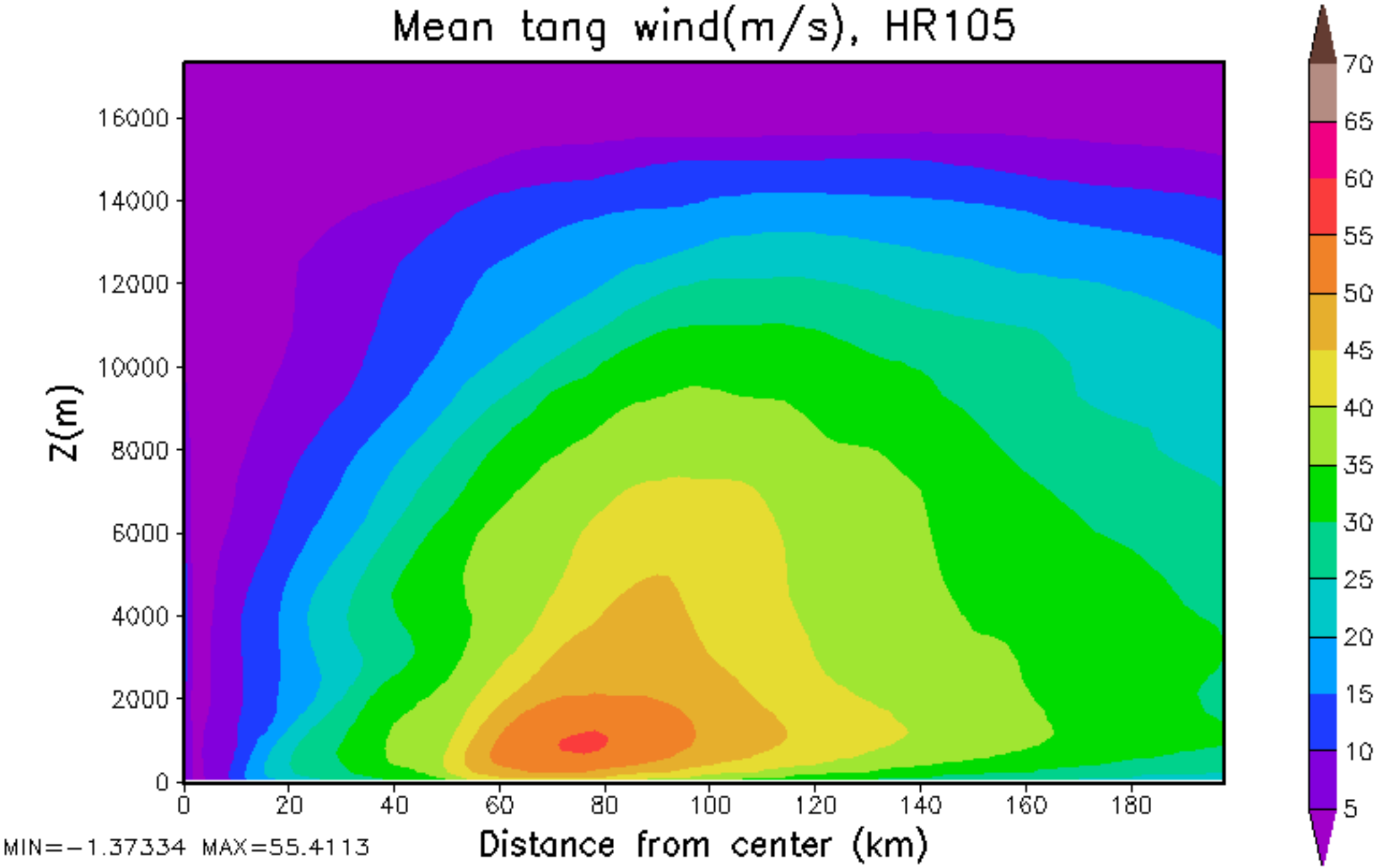
Mean tang wind(m/s), HR105
Z(m)
16000
14000
12000
10000
8000
6000
4000
2000
0
0
20
40
60
80
100
120
140
160
180
Distance from center (km)
MIN=-1.37334 MAX=55.4113
70
65
60
55
50
45
40
35
30
25
20
15
10
5

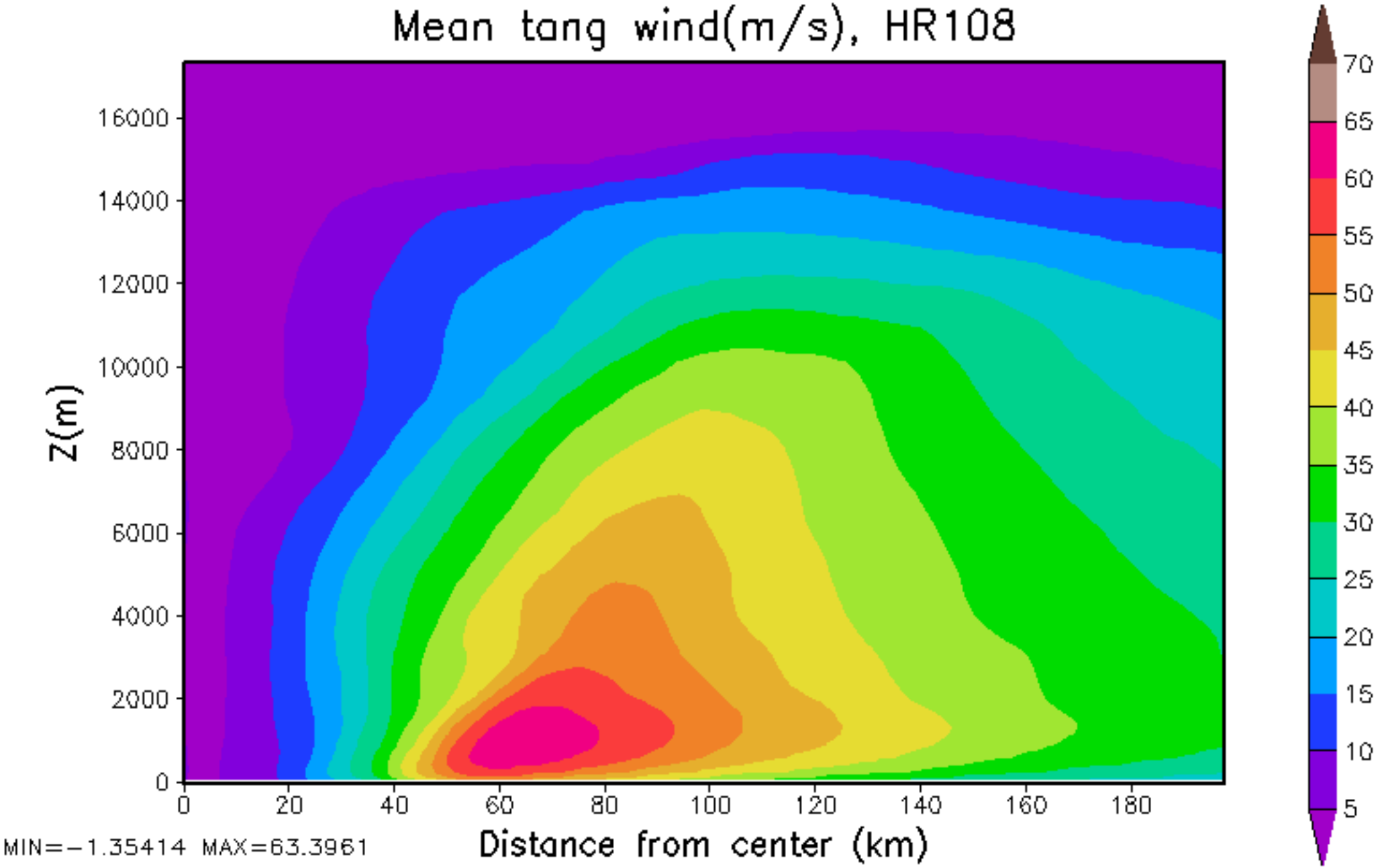
Mean tang wind(m/s), HR108
Z(m)
16000
14000
12000
10000
8000
6000
4000
2000
0
0
20
40
60
80
100
120
140
160
180
Distance from center (km)
MIN=-1.35414 MAX=63.3961
70
65
60
55
50
45
40
35
30
25
20
15
10
5

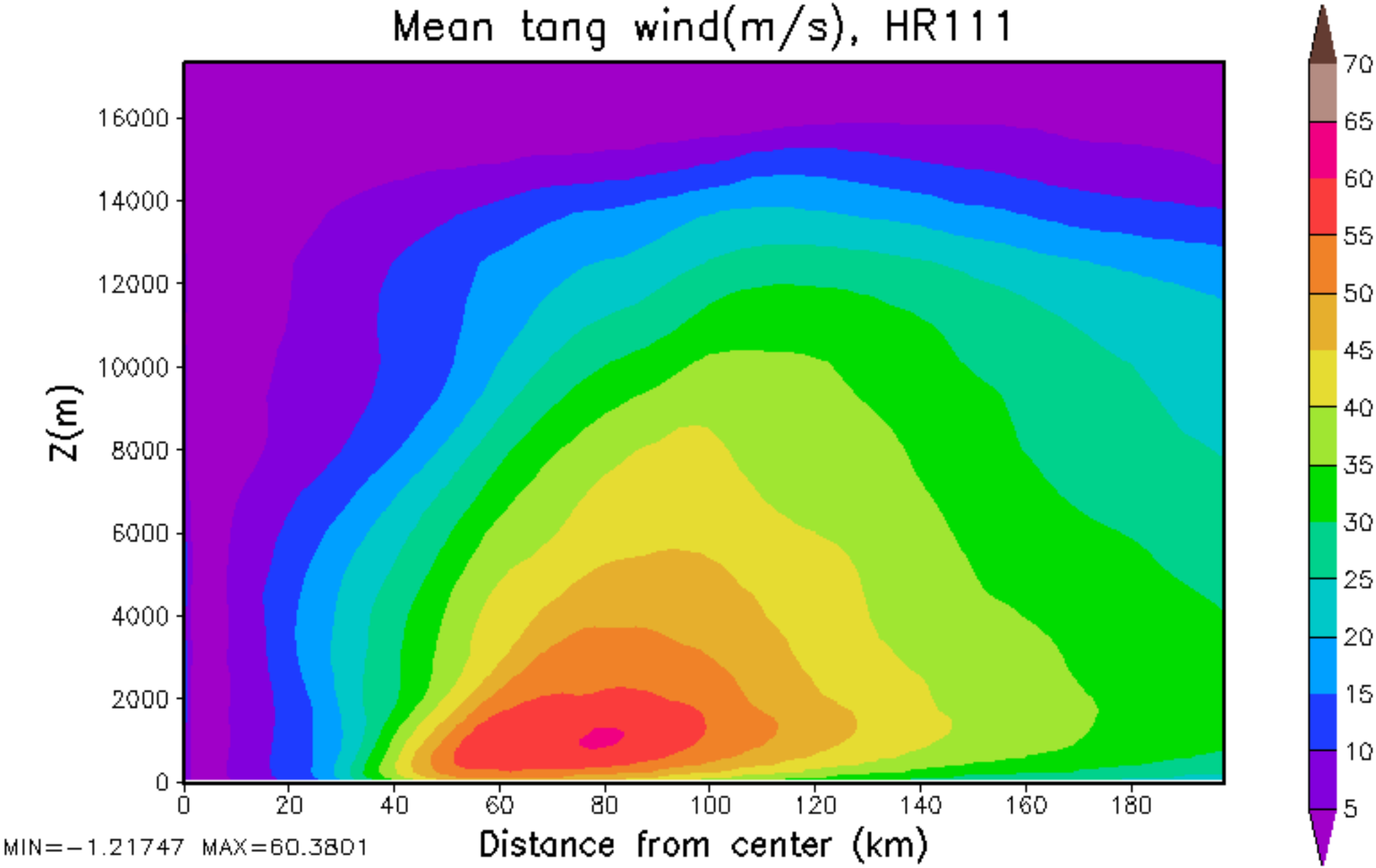
Mean tang wind(m/s), HR111
Z(m)
16000
14000
12000
10000
8000
6000
4000
2000
0
0
20
40
60
80
100
120
140
160
180
Distance from center (km)
MIN=-1.21747 MAX=60.3801
70
65
60
55
50
45
40
35
30
25
20
15
10
5

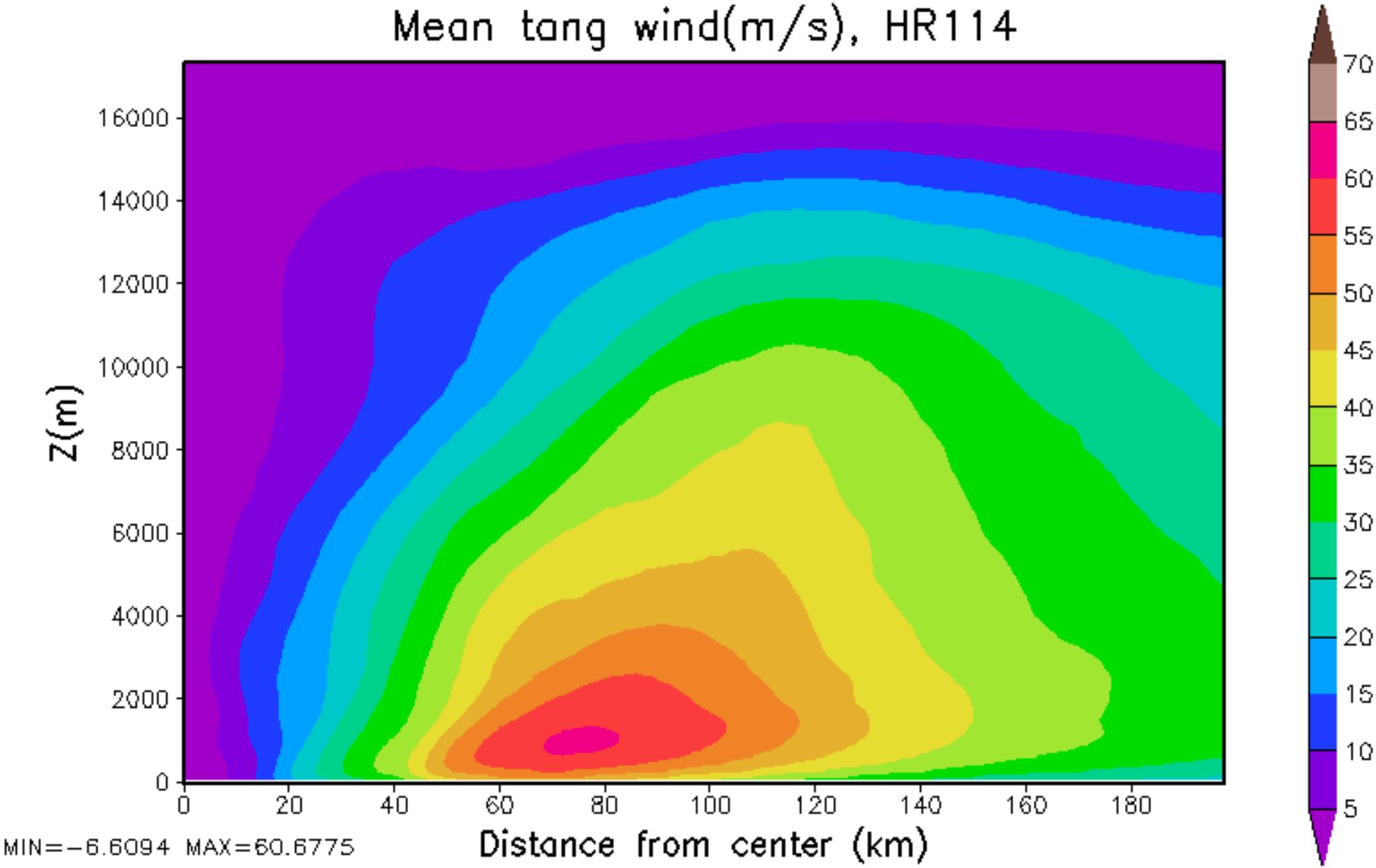
Mean tang wind(m/s), HR114
Z(m)
16000
14000
12000
10000
8000
6000
4000
2000
0
0
20
40
60
80
100
120
140
160
180
Distance from center (km)
MIN=-6.6094 MAX=60.6775
70
65
60
55
50
45
40
35
30
25
20
15
10
5

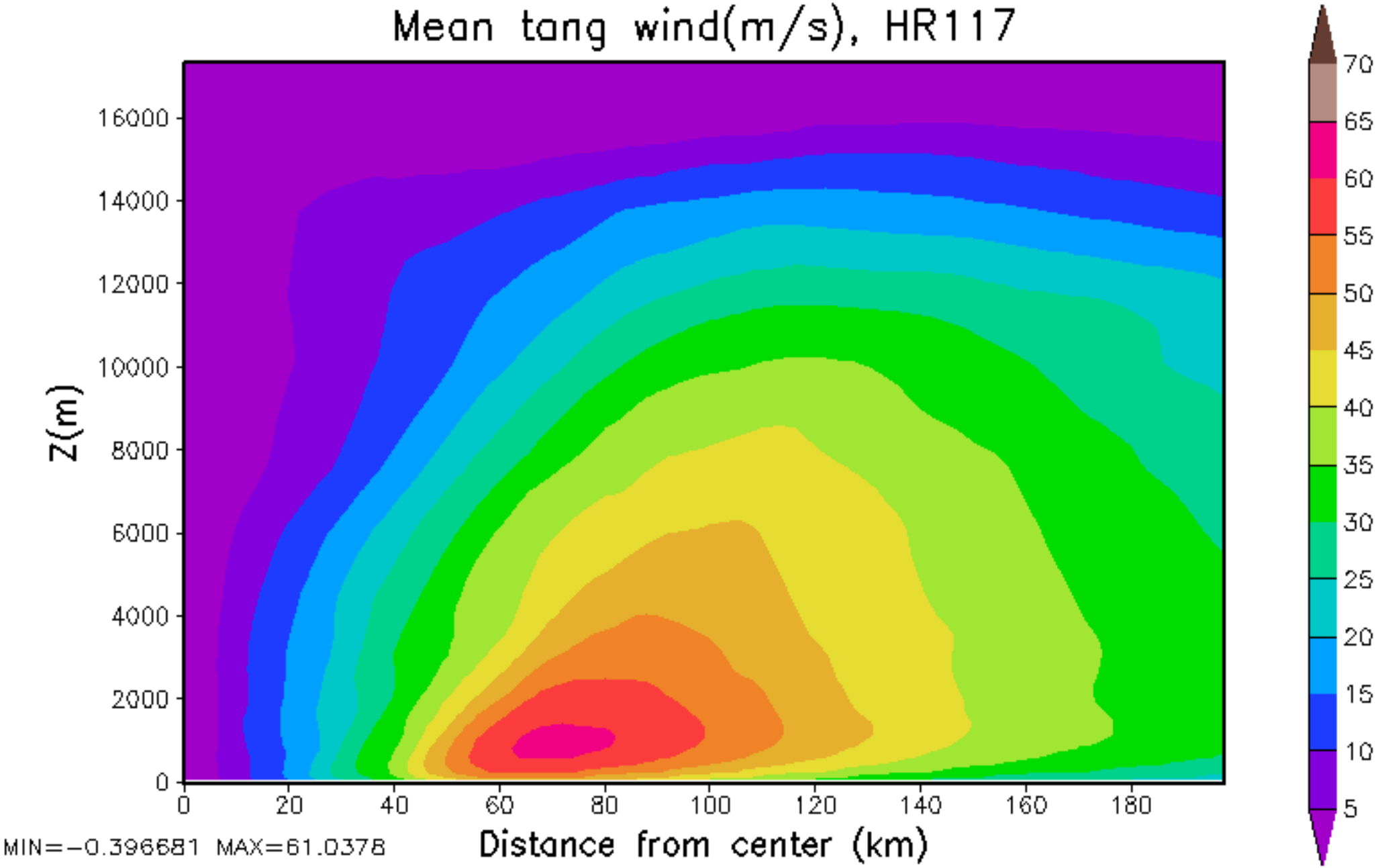
Mean tang wind(m/s), HR117
Z(m)
16000
14000
12000
10000
8000
6000
4000
2000
0
0
20
40
60
80
100
120
140
160
180
Distance from center (km)
MIN=-0.396681 MAX=61.0378
70
65
60
55
50
45
40
35
30
25
20
15
10
5

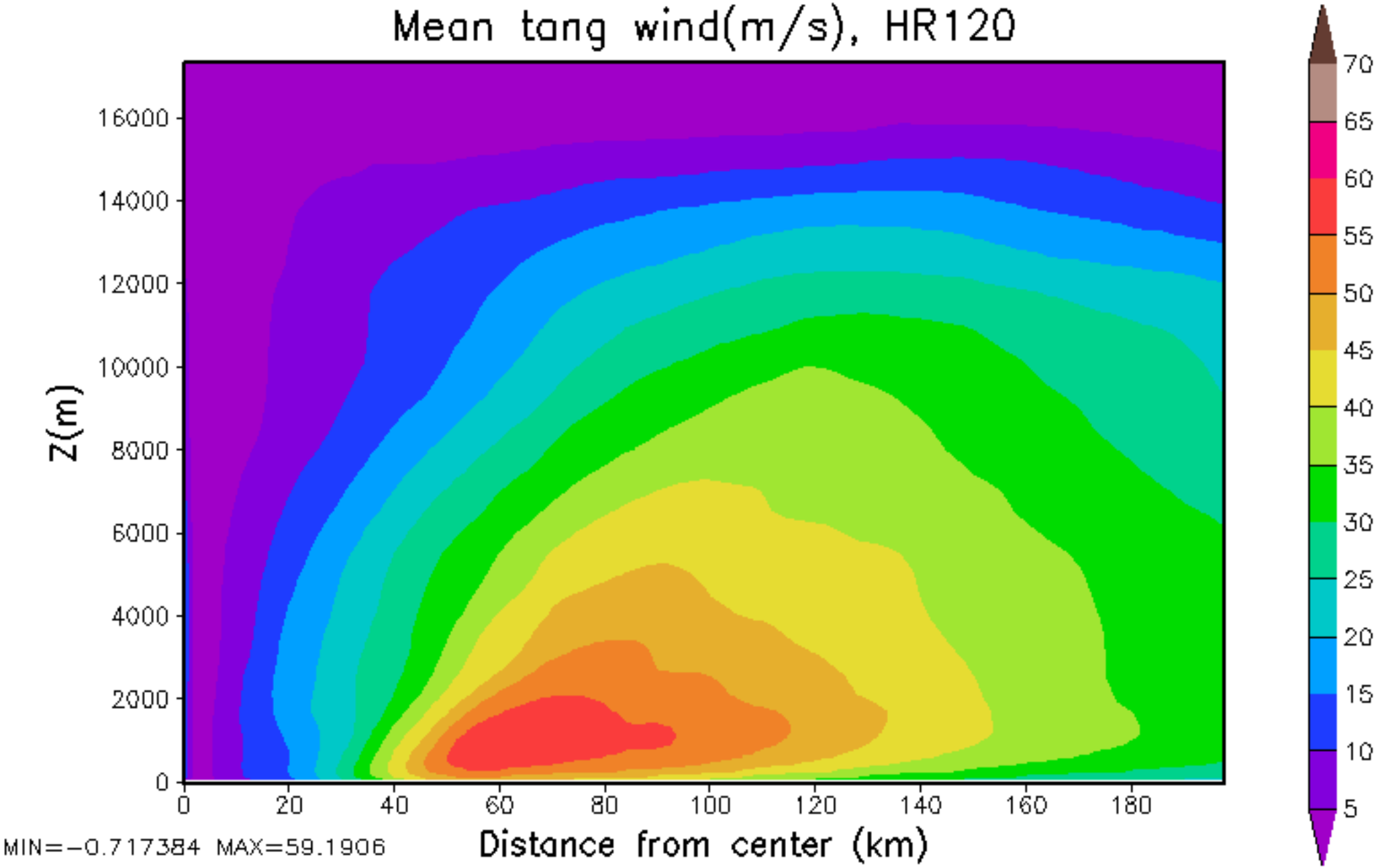
Mean tang wind(m/s), HR120
Z(m)
16000
14000
12000
10000
8000
6000
4000
2000
0
0
20
40
60
80
100
120
140
160
180
Distance from center (km)
MIN=-0.717384 MAX=59.1906
70
65
60
55
50
45
40
35
30
25
20
15
10
5

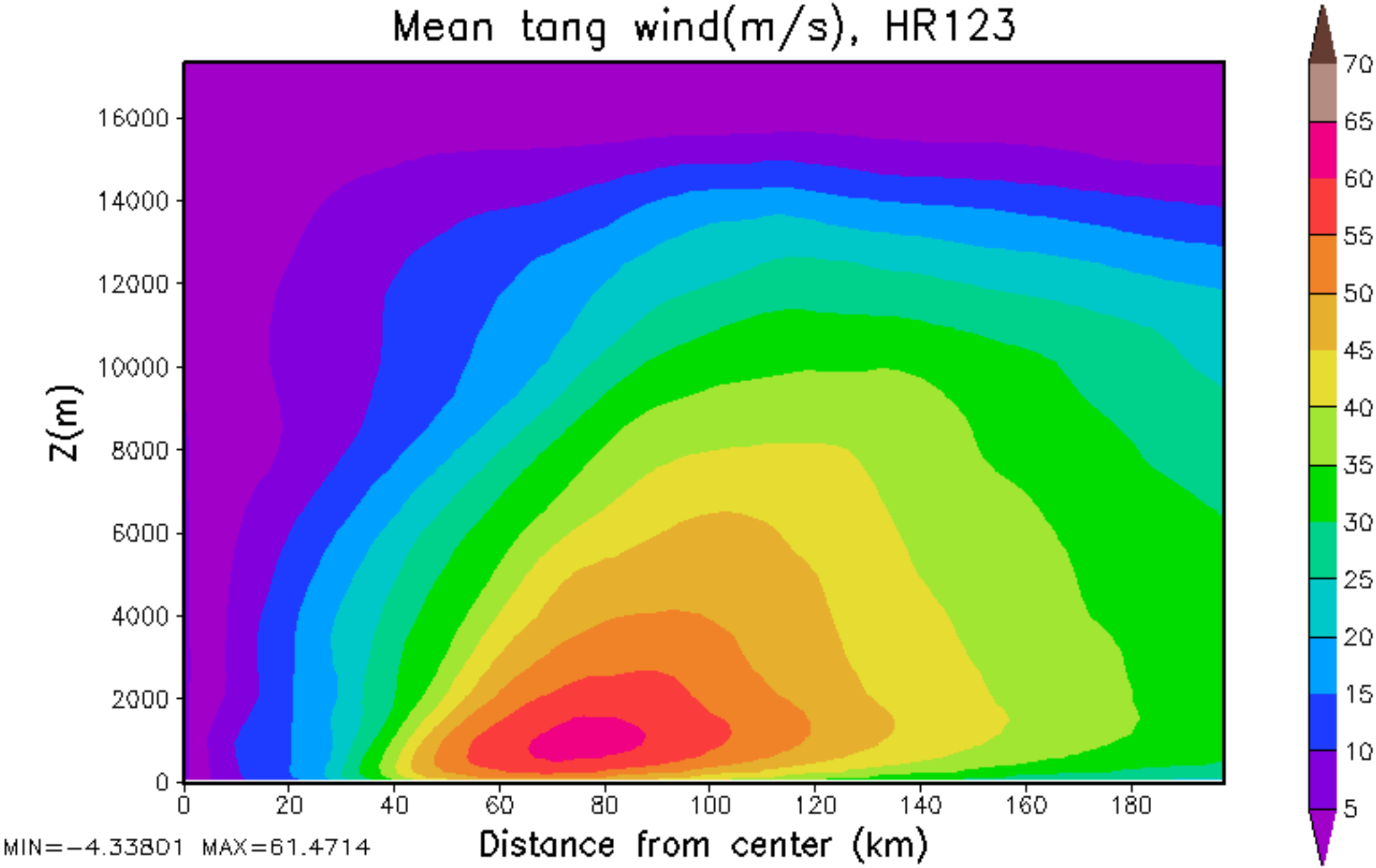
Mean tang wind(m/s), HR123
Z(m)
16000
14000
12000
10000
8000
6000
4000
2000
0
0
20
40
60
80
100
120
140
160
180
Distance from center (km)
MIN=-4.33801 MAX=61.4714
70
65
60
55
50
45
40
35
30
25
20
15
10
5

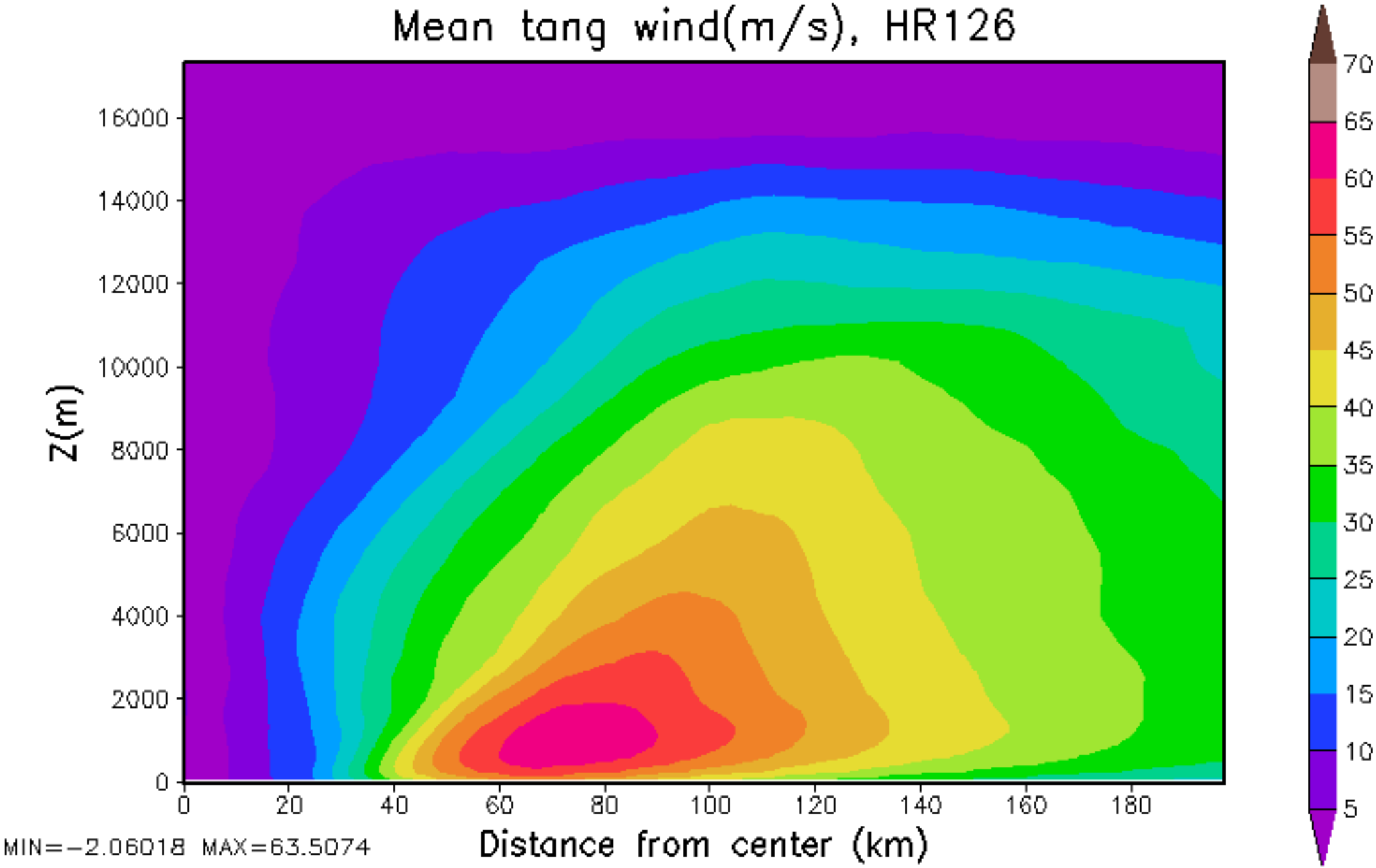
Mean tang wind(m/s), HR126
Z(m)
16000
14000
12000
10000
8000
6000
4000
2000
0
0
20
40
60
80
100
120
140
160
180
Distance from center (km)
MIN=-2.06018 MAX=63.5074
70
65
60
55
50
45
40
35
30
25
20
15
10
5

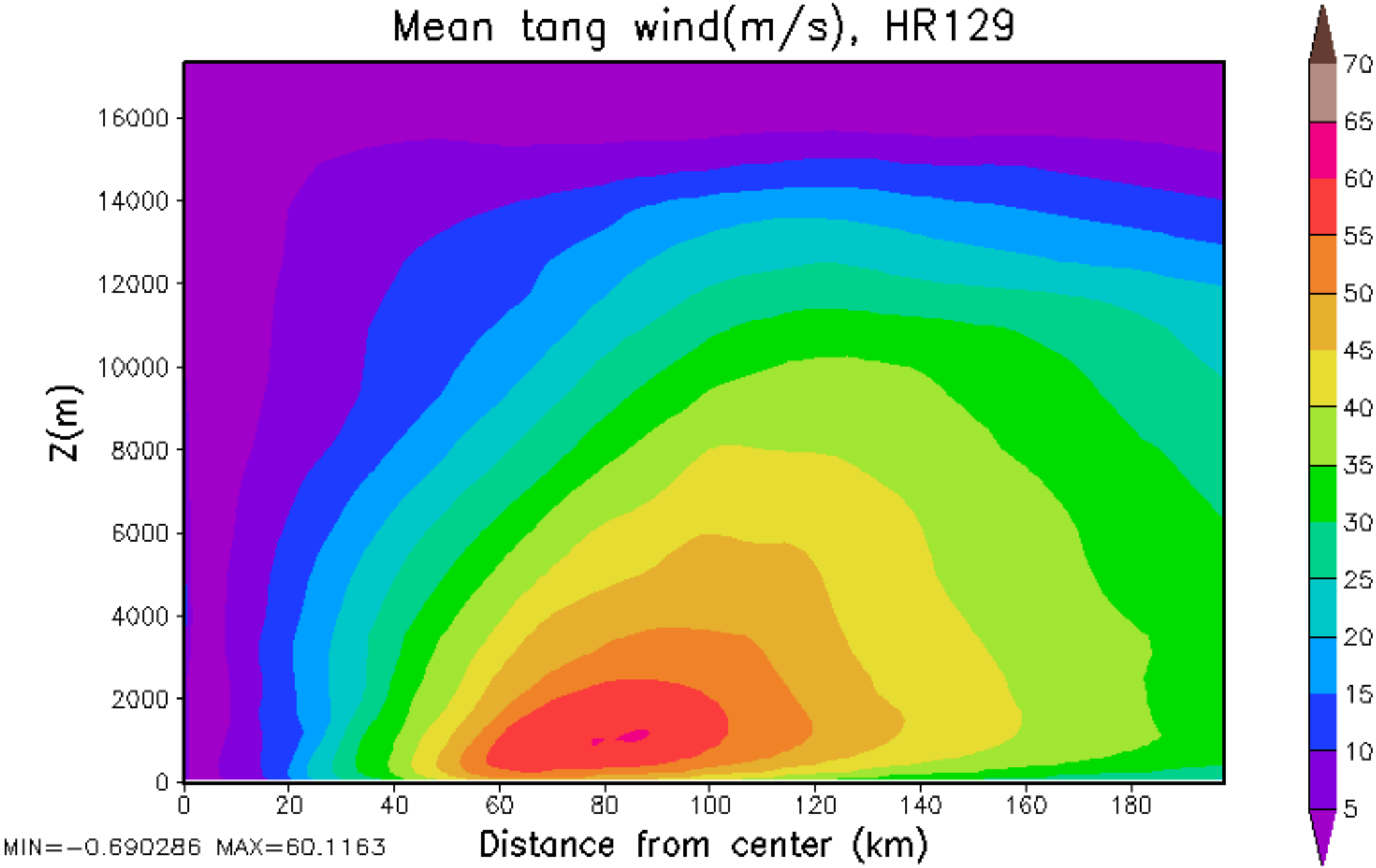
Mean tang wind(m/s), HR129
Z(m)
16000
14000
12000
10000
8000
6000
4000
2000
0
0
20
40
60
80
100
120
140
160
180
Distance from center (km)
MIN=-0.690286 MAX=60.1163
70
65
60
55
50
45
40
35
30
25
20
15
10
5

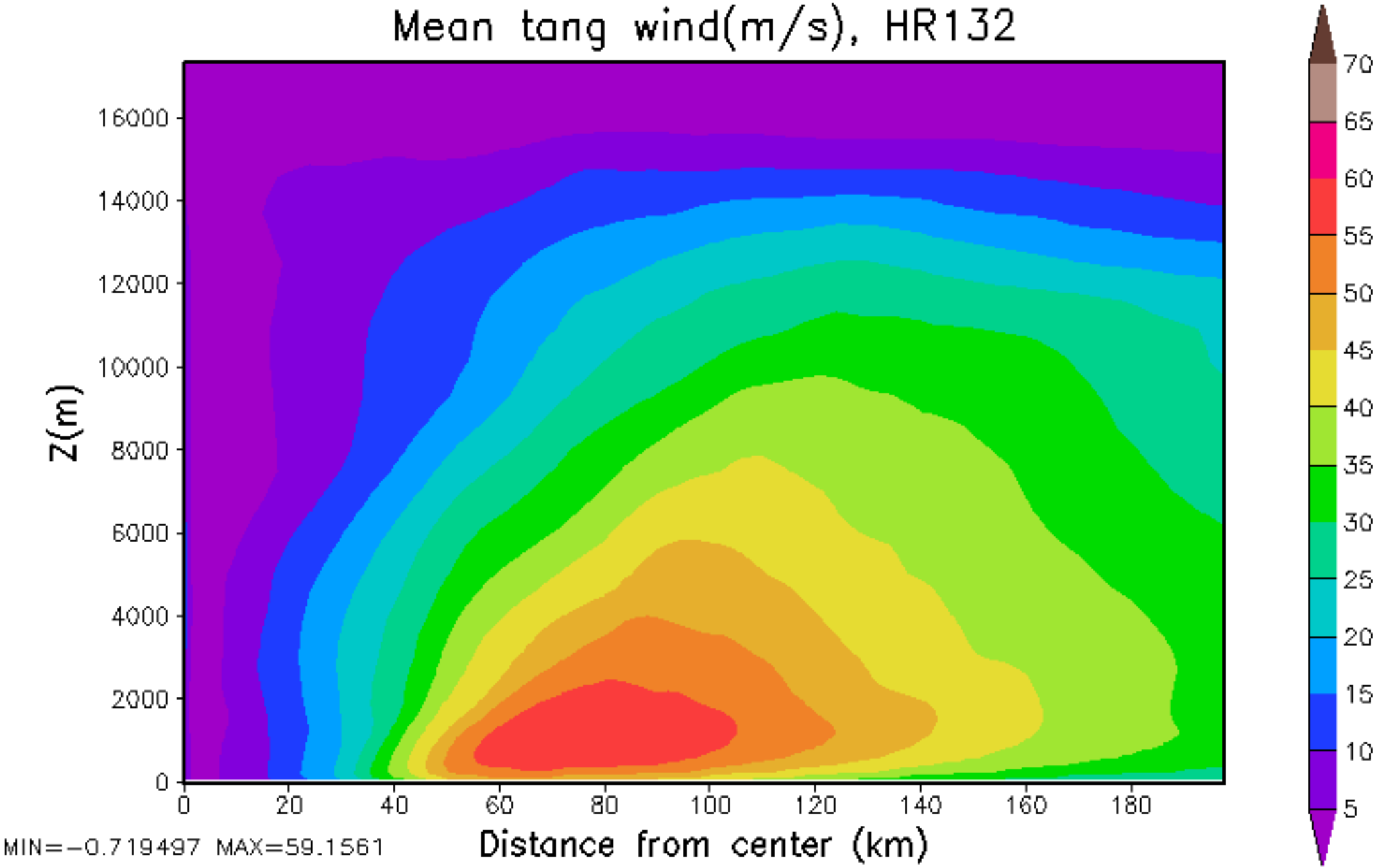
Mean tang wind(m/s), HR132
Z(m)
16000
14000
12000
10000
8000
6000
4000
2000
0
0
20
40
60
80
100
120
140
160
180
Distance from center (km)
MIN=-0.719497 MAX=59.1561
70
65
60
55
50
45
40
35
30
25
20
15
10
5

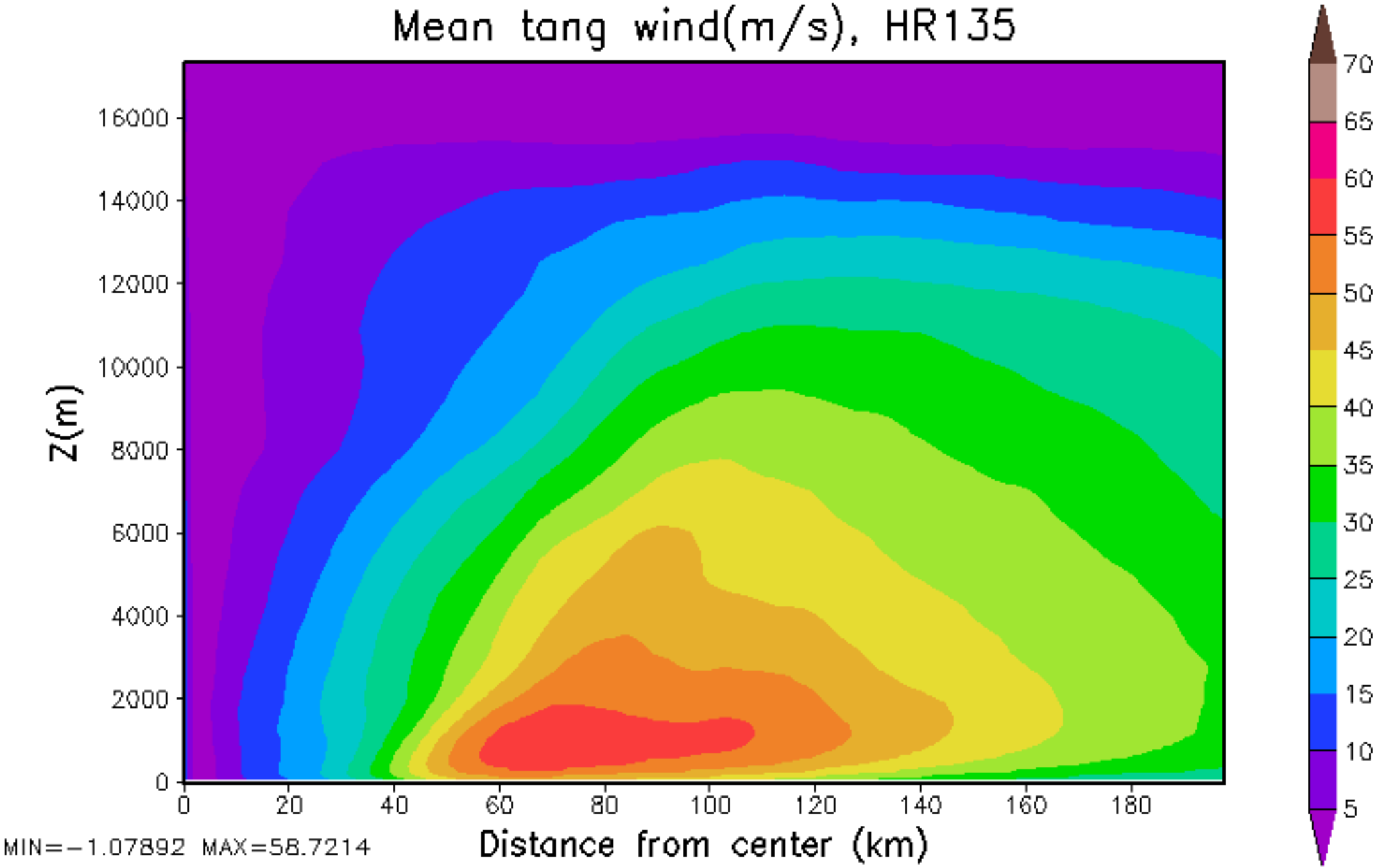
Mean tang wind(m/s), HR135
Z(m)
16000
14000
12000
10000
8000
6000
4000
2000
0
0
20
40
60
80
100
120
140
160
180
Distance from center (km)
MIN=-1.07892 MAX=58.7214
70
65
60
55
50
45
40
35
30
25
20
15
10
5

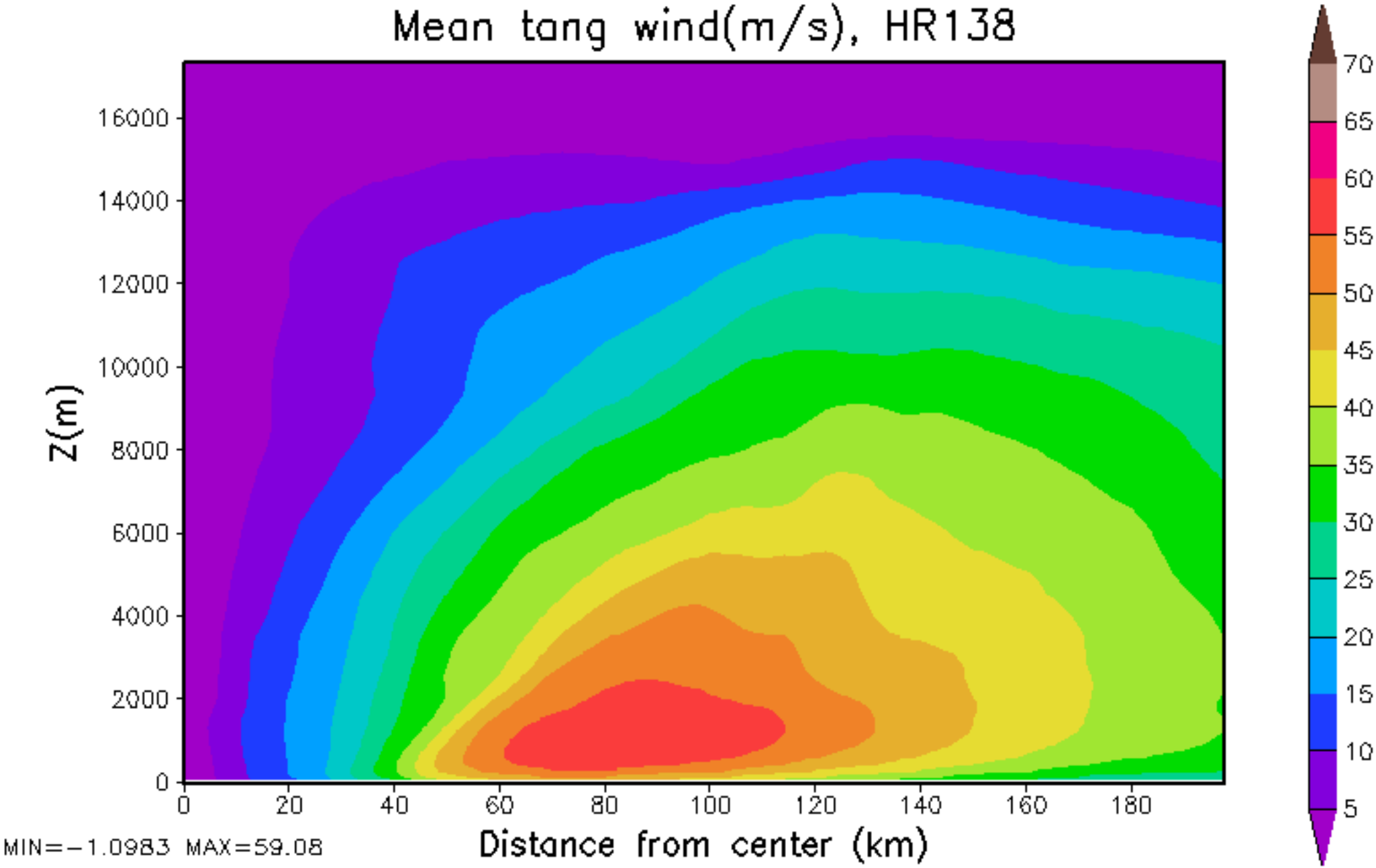
Mean tang wind(m/s), HR138
Z(m)
16000
14000
12000
10000
8000
6000
4000
2000
0
0
20
40
60
80
100
120
140
160
180
Distance from center (km)
MIN=-1.0983 MAX=59.08
70
65
60
55
50
45
40
35
30
25
20
15
10
5

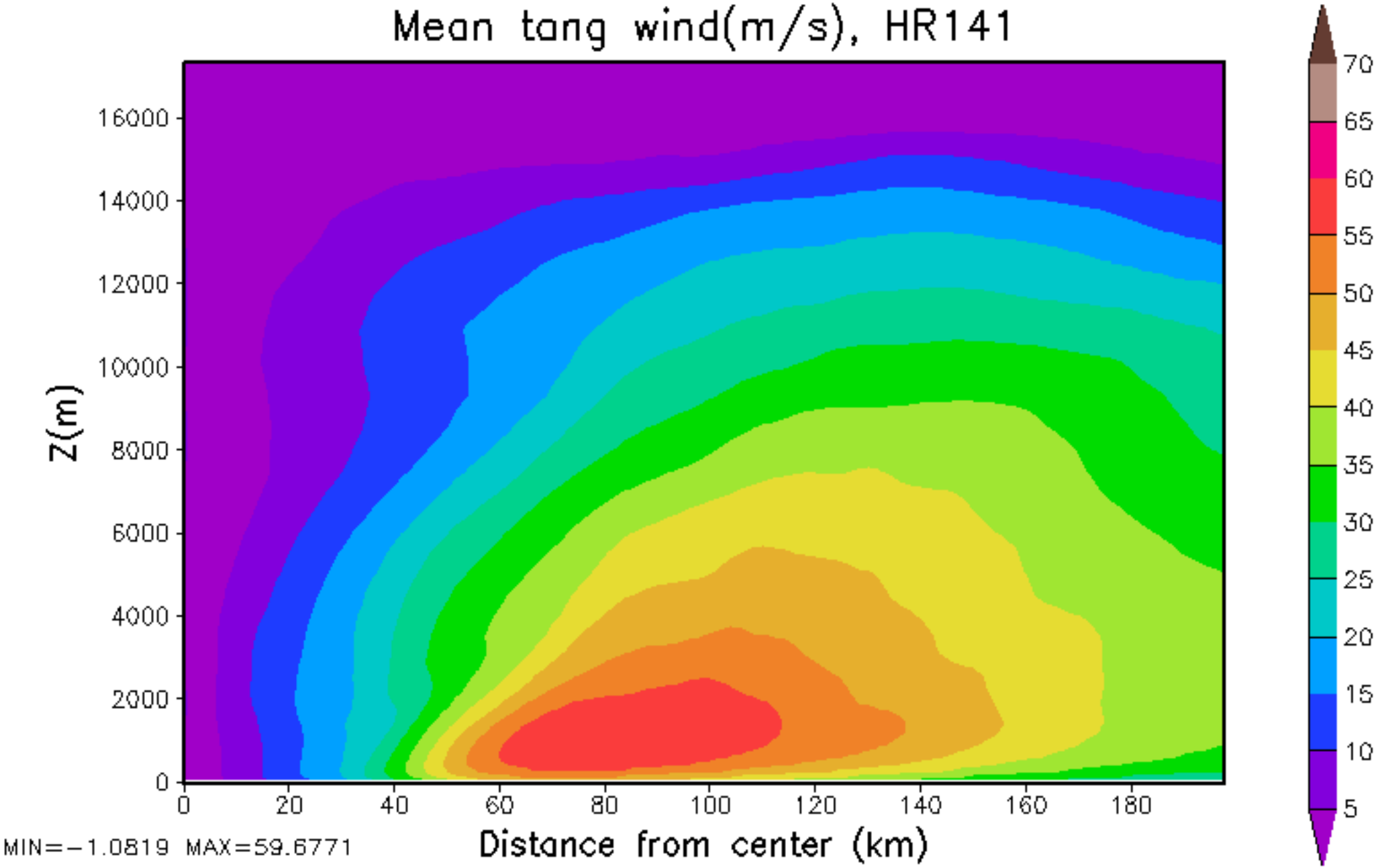
Mean tang wind(m/s), HR141
Z(m)
16000
14000
12000
10000
8000
6000
4000
2000
0
0
20
40
60
80
100
120
140
160
180
Distance from center (km)
MIN=-1.0819 MAX=59.6771
70
65
60
55
50
45
40
35
30
25
20
15
10
5

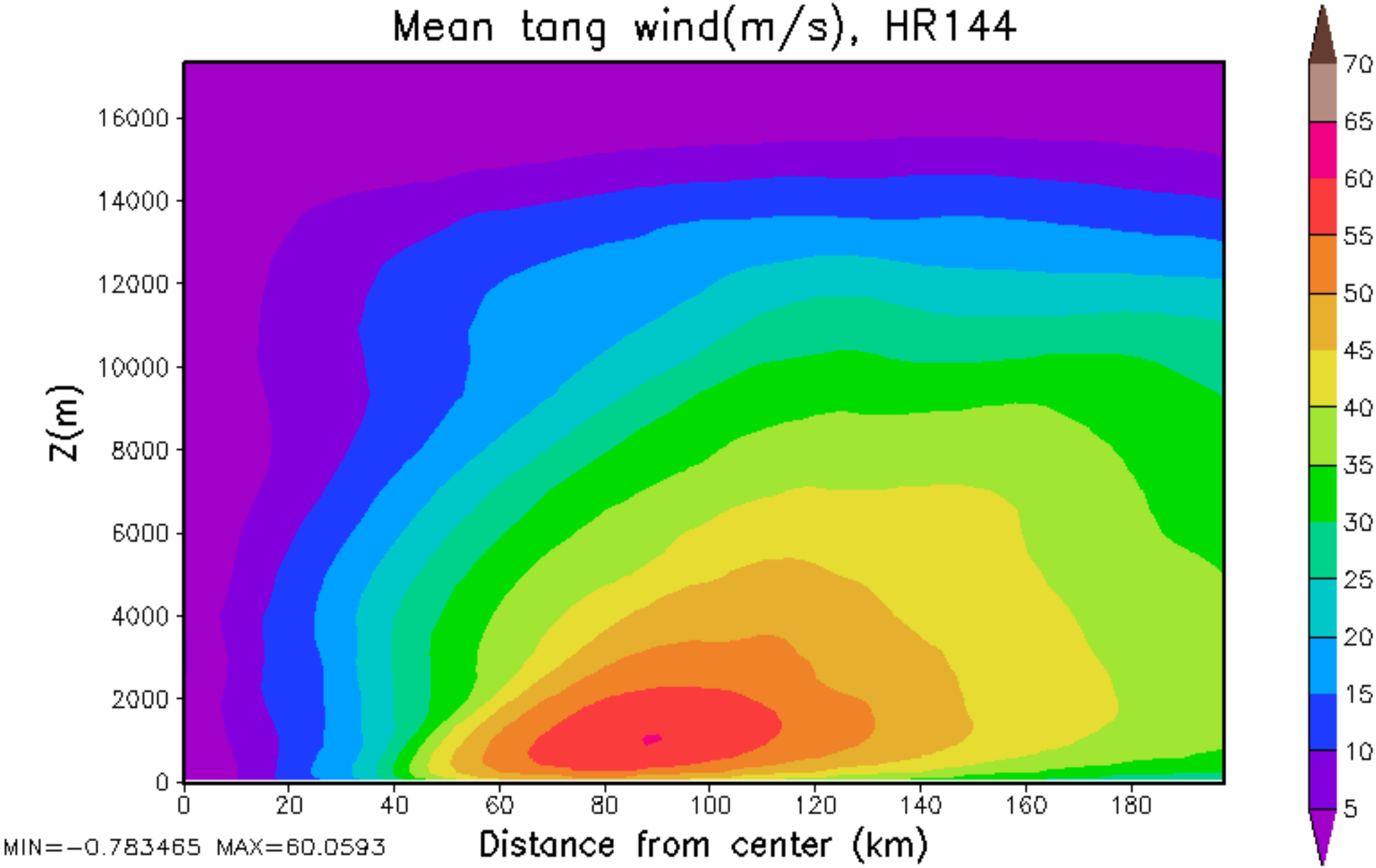
Mean tang wind(m/s), HR144
Z(m)
16000
14000
12000
10000
8000
6000
4000
2000
0
0
20
40
60
80
100
120
140
160
180
Distance from center (km)
MIN=-0.783465 MAX=60.0593
70
65
60
55
50
45
40
35
30
25
20
15
10
5