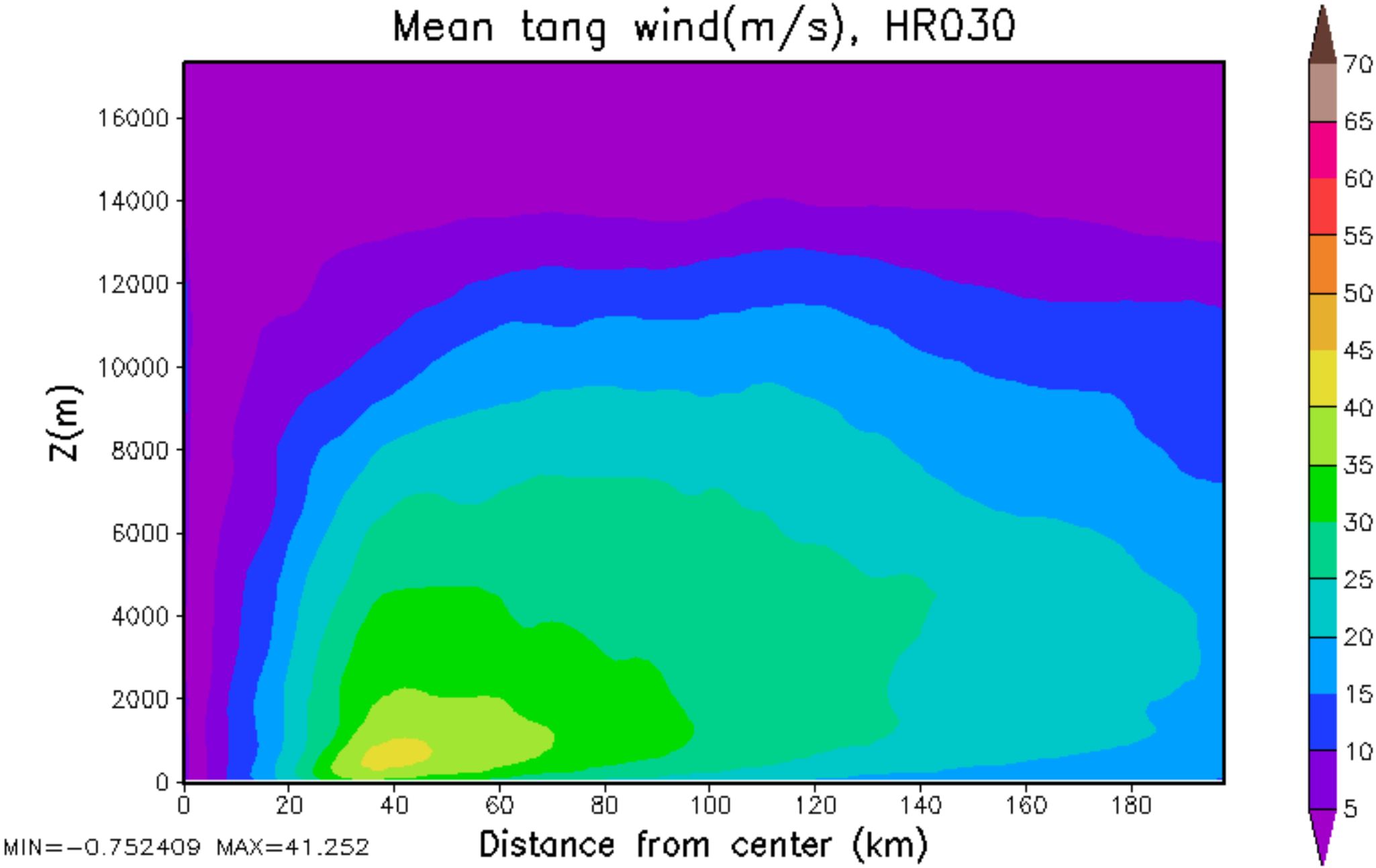
Mean tang wind(m/s), HR030
Z(m)
16000
14000
12000
10000
8000
6000
4000
2000
0
0
20
40
60
80
100
120
140
160
180
Distance from center (km)
MIN=-0.752409 MAX=41.252
70
65
60
55
50
45
40
35
30
25
20
15
10
5

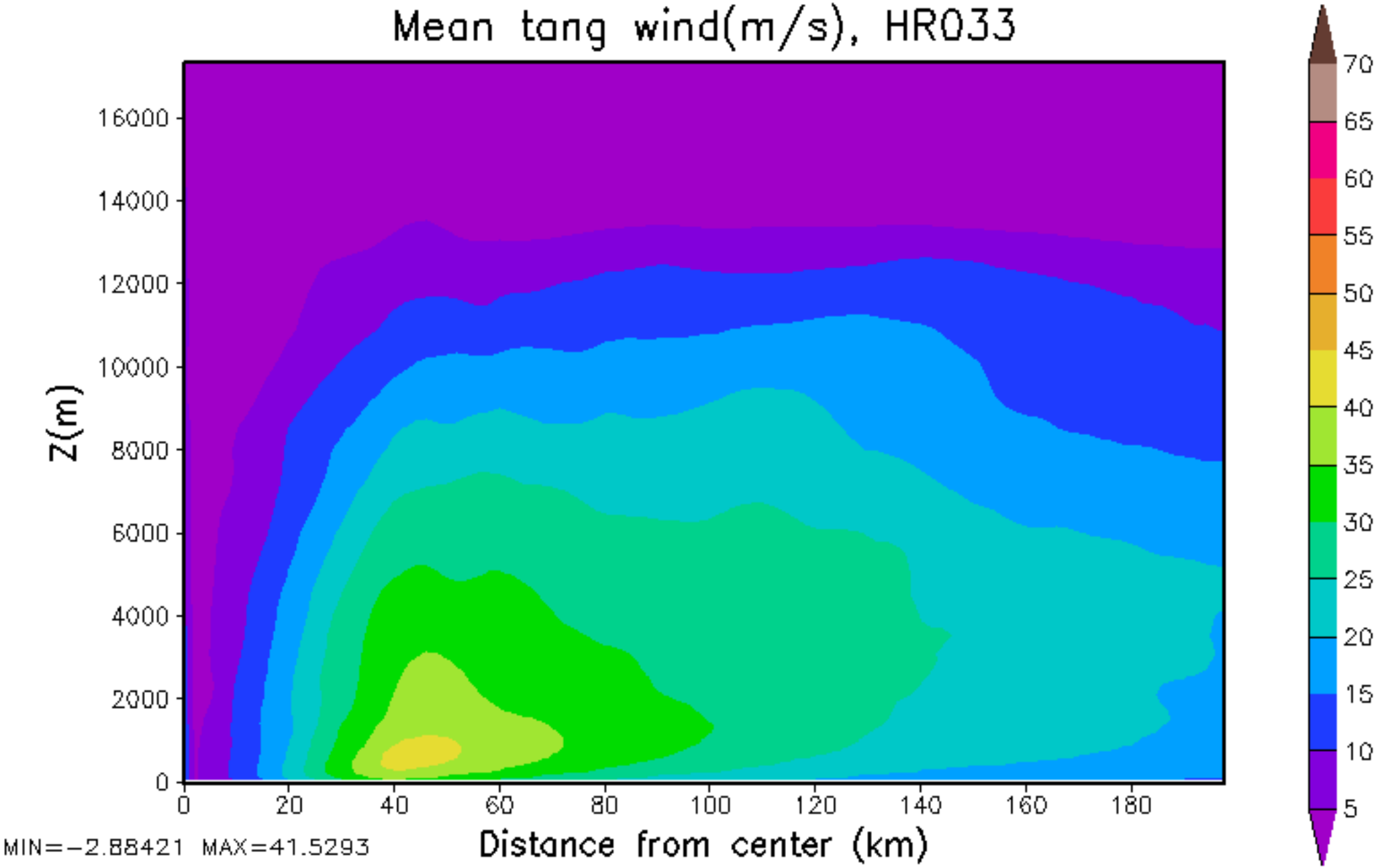
Mean tang wind(m/s), HR033
Z(m)
16000
14000
12000
10000
8000
6000
4000
2000
0
0
20
40
60
80
100
120
140
160
180
Distance from center (km)
MIN=-2.88421 MAX=41.5293
70
65
60
55
50
45
40
35
30
25
20
15
10
5

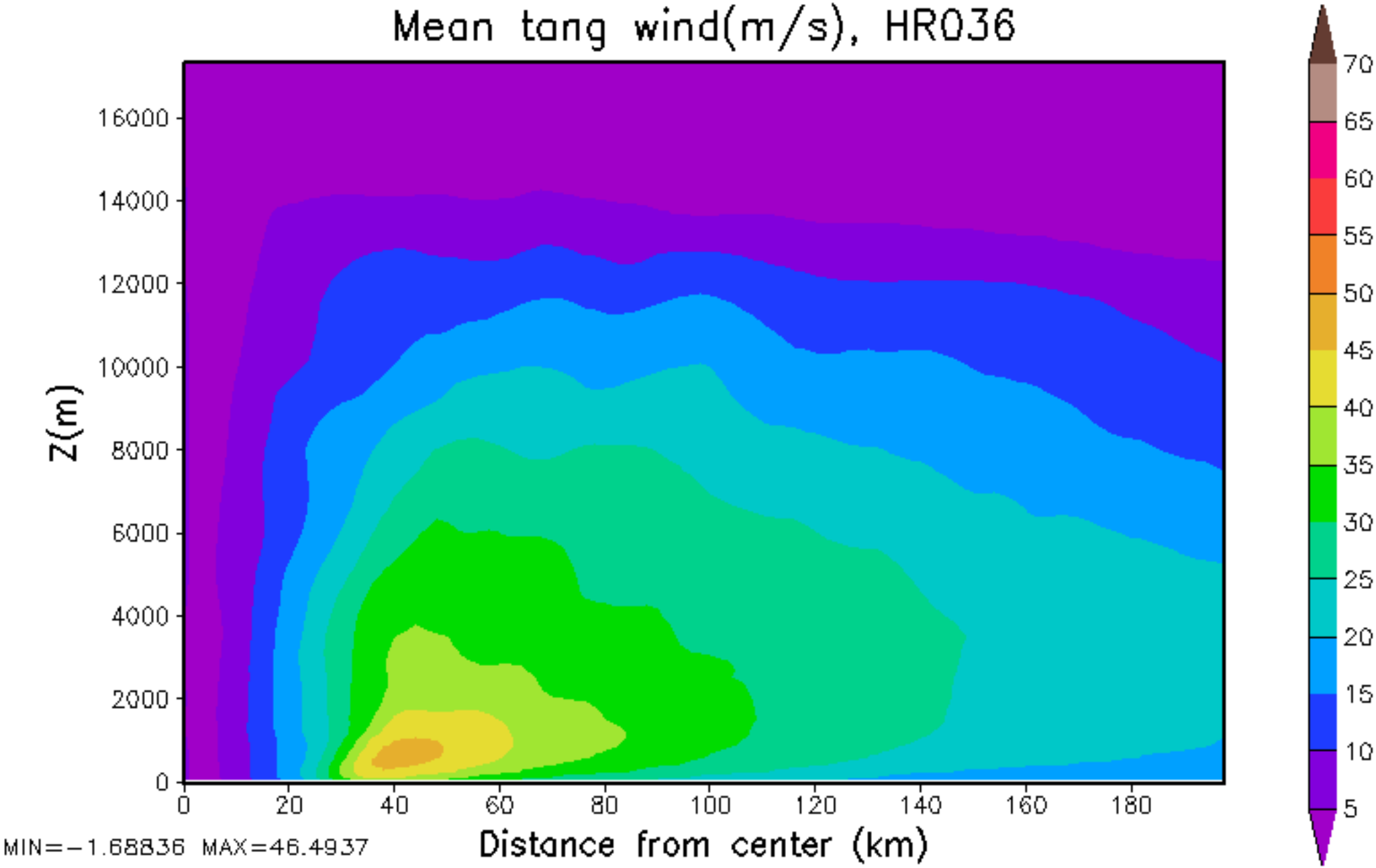
Mean tang wind(m/s), HR036
Z(m)
16000
14000
12000
10000
8000
6000
4000
2000
0
0
20
40
60
80
100
120
140
160
180
Distance from center (km)
MIN=-1.68836 MAX=46.4937
70
65
60
55
50
45
40
35
30
25
20
15
10
5

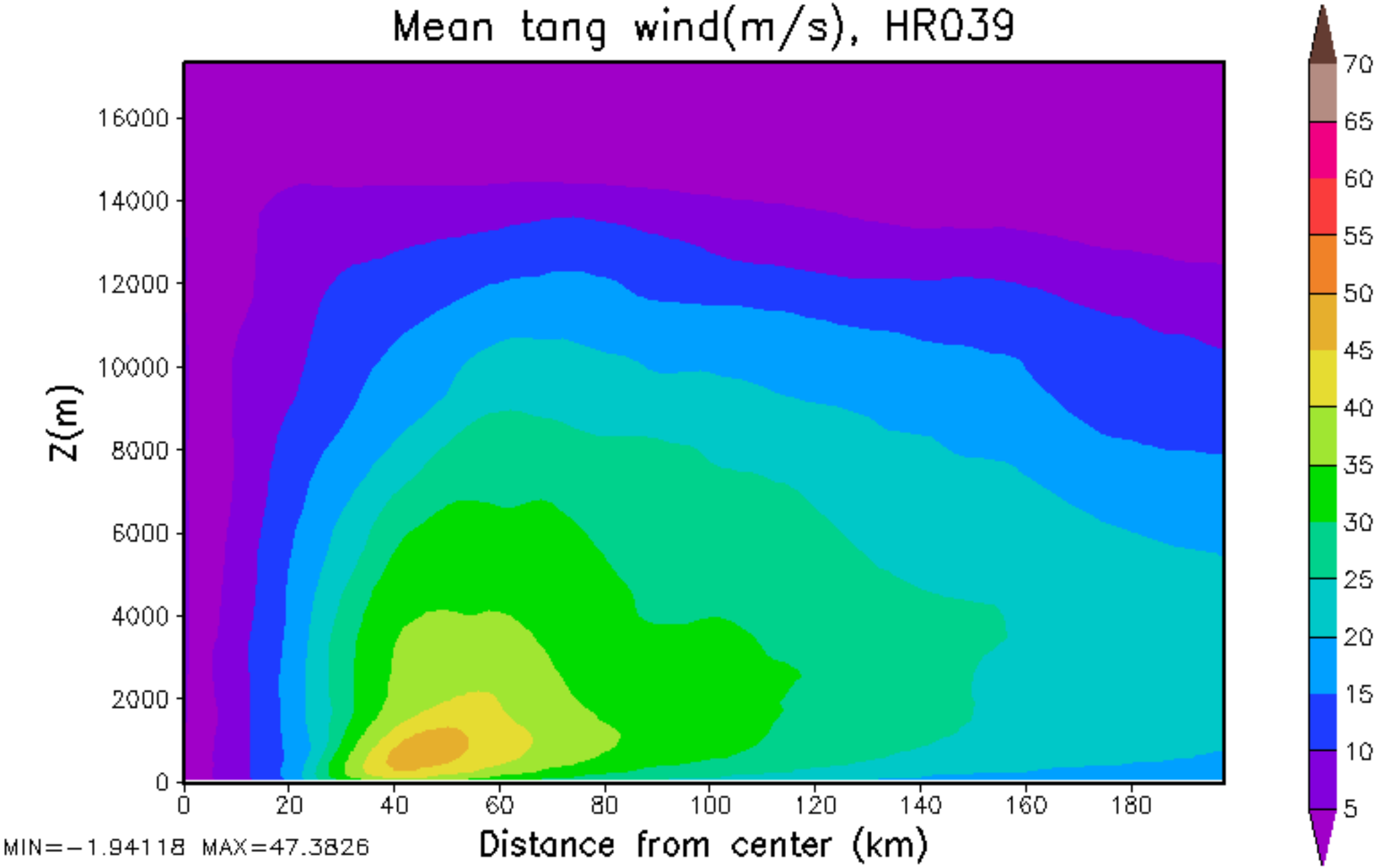
Mean tang wind(m/s), HR039
Z(m)
16000
14000
12000
10000
8000
6000
4000
2000
0
0
20
40
60
80
100
120
140
160
180
Distance from center (km)
MIN=-1.94118 MAX=47.3826
70
65
60
55
50
45
40
35
30
25
20
15
10
5

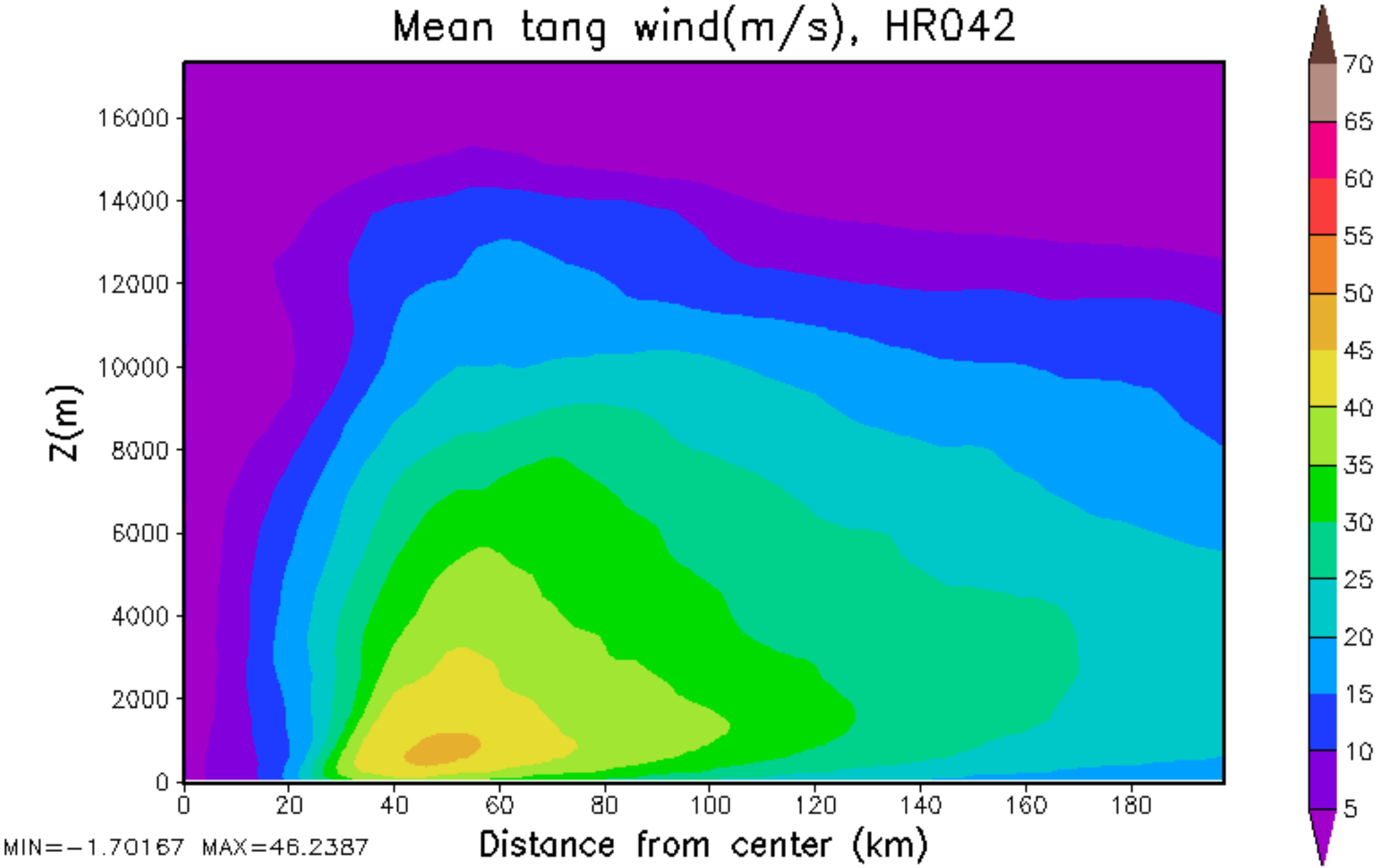
Mean tang wind(m/s), HR042
Z(m)
16000
14000
12000
10000
8000
6000
4000
2000
0
0
20
40
60
80
100
120
140
160
180
Distance from center (km)
MIN=-1.70167 MAX=46.2387
70
65
60
55
50
45
40
35
30
25
20
15
10
5

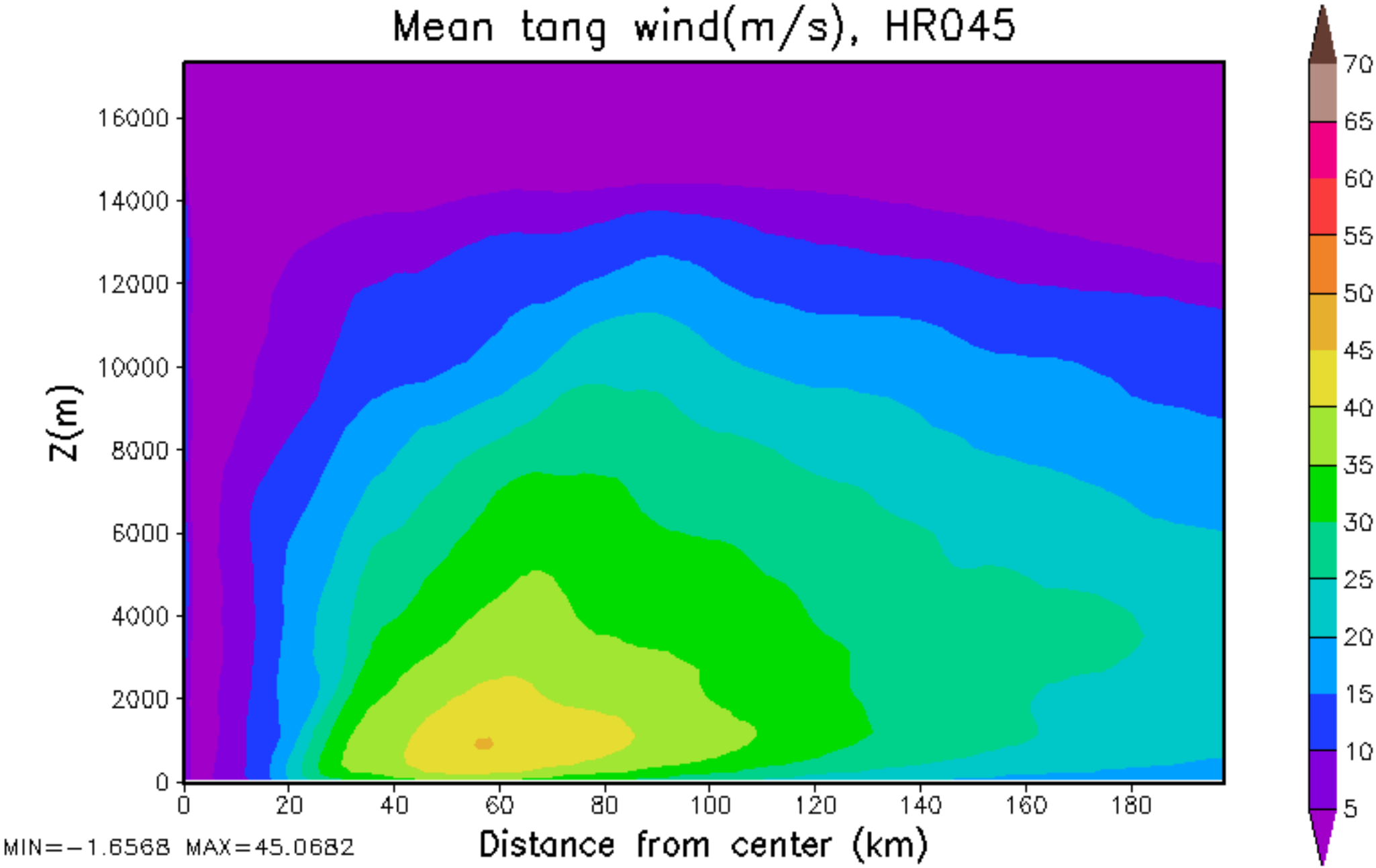
Mean tang wind(m/s), HR045
Z(m)
16000
14000
12000
10000
8000
6000
4000
2000
0
0
20
40
60
80
100
120
140
160
180
Distance from center (km)
MIN=-1.6568 MAX=45.0682
70
65
60
55
50
45
40
35
30
25
20
15
10
5

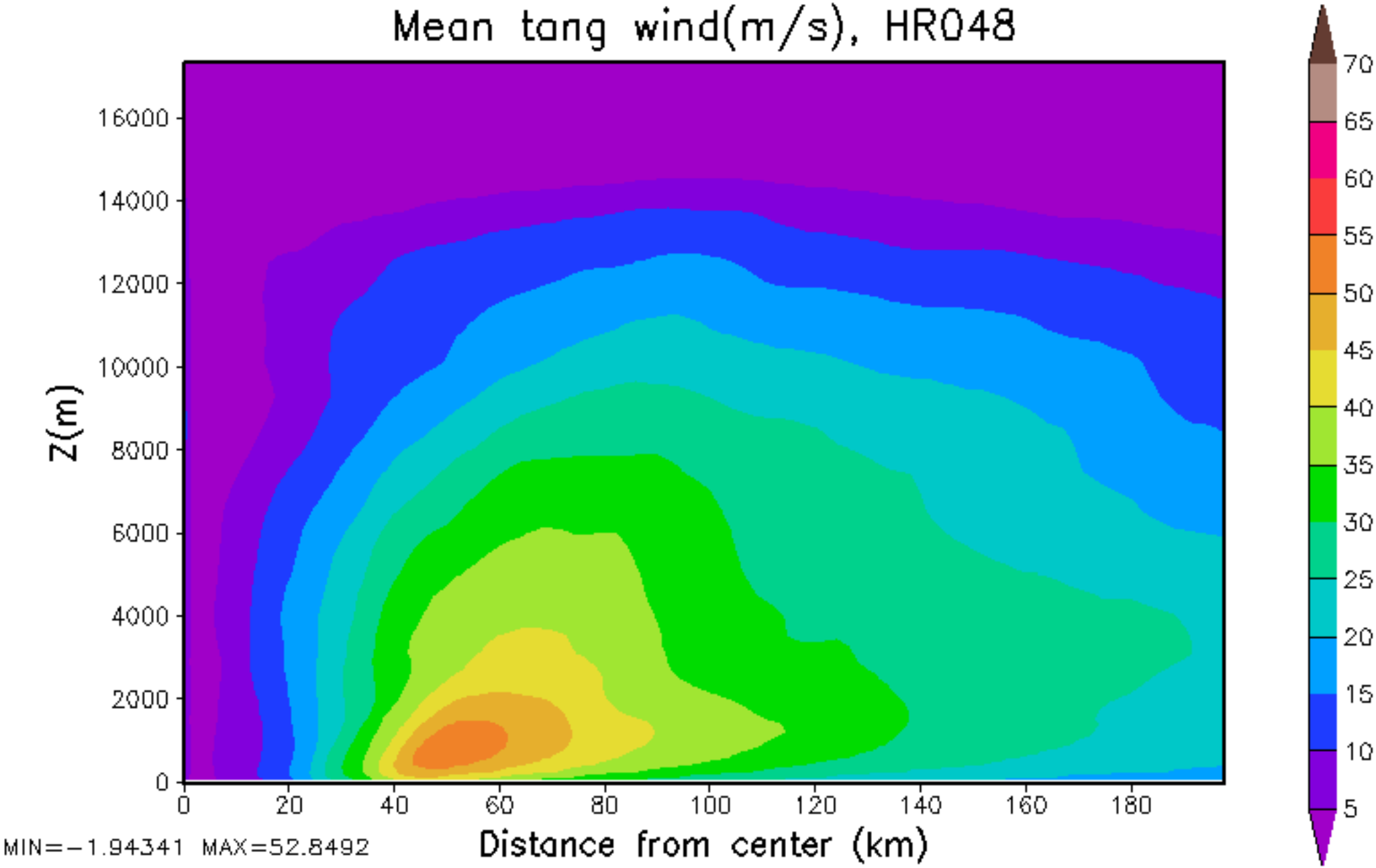
Mean tang wind(m/s), HR048
Z(m)
16000
14000
12000
10000
8000
6000
4000
2000
0
0
20
40
60
80
100
120
140
160
180
Distance from center (km)
MIN=-1.94341 MAX=52.8492
70
65
60
55
50
45
40
35
30
25
20
15
10
5

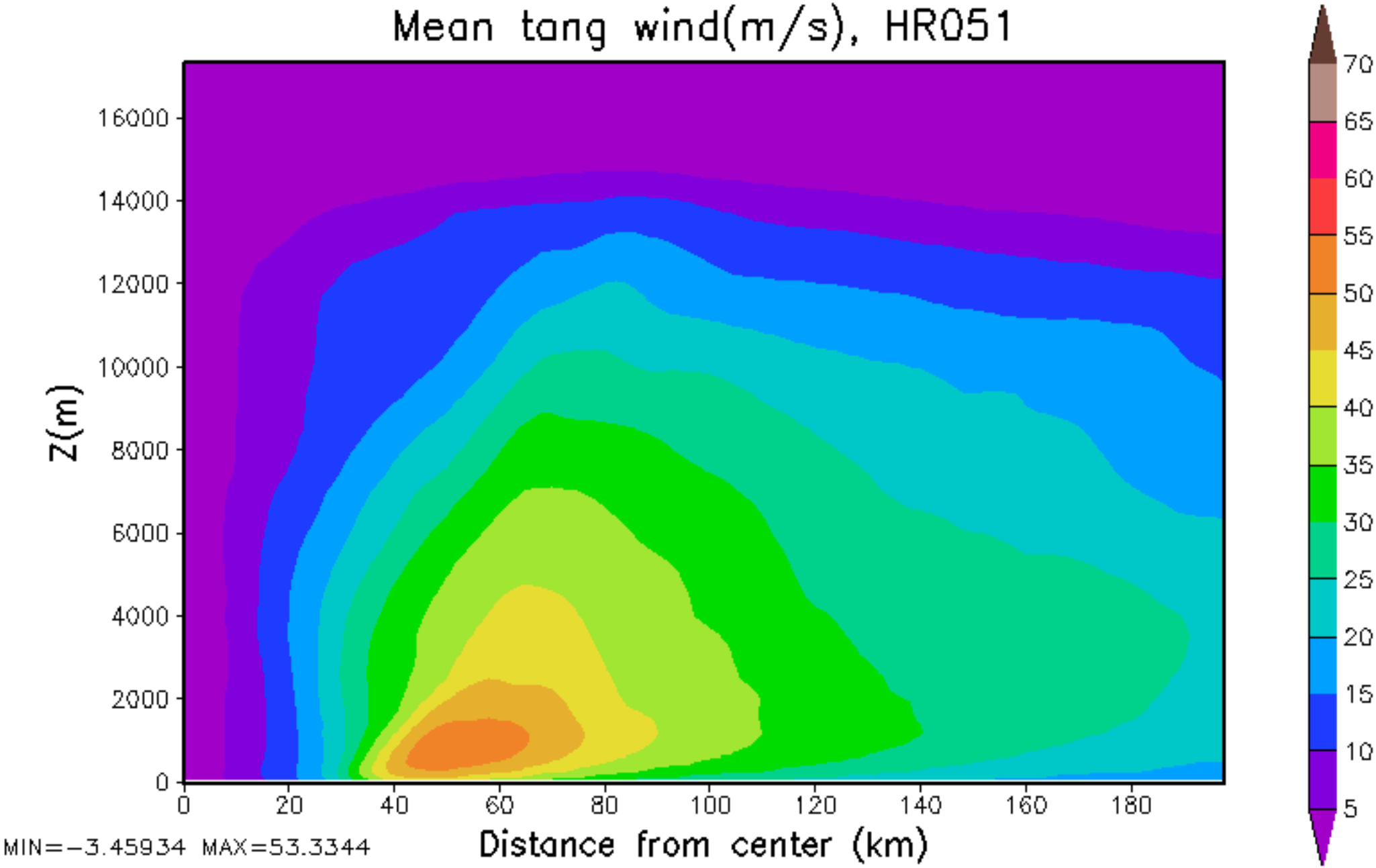
Mean tang wind(m/s), HR051
Z(m)
16000
14000
12000
10000
8000
6000
4000
2000
0
0
20
40
60
80
100
120
140
160
180
Distance from center (km)
MIN=-3.45934 MAX=53.3344
70
65
60
55
50
45
40
35
30
25
20
15
10
5

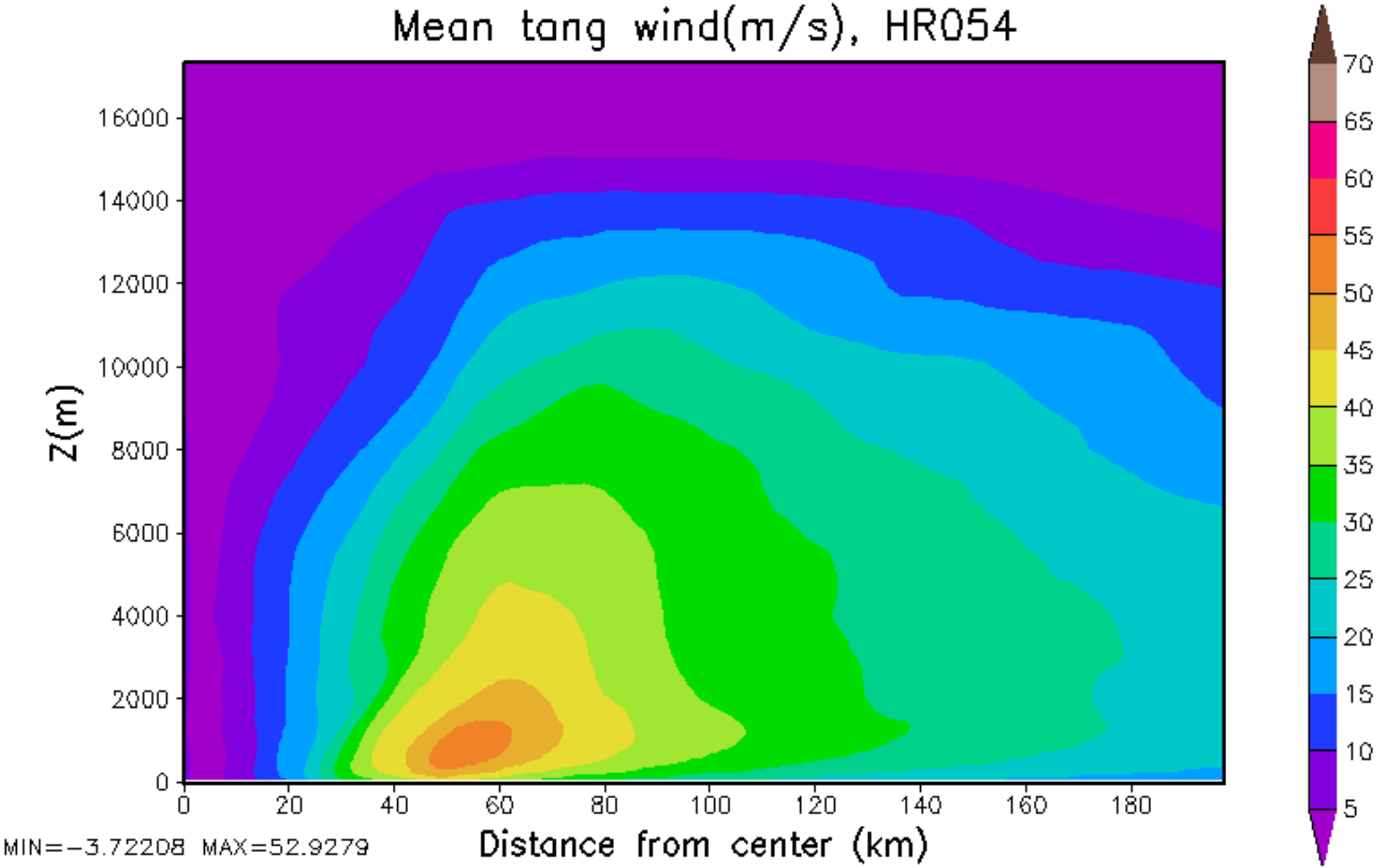
Mean tang wind(m/s), HR054
Z(m)
16000
14000
12000
10000
8000
6000
4000
2000
0
0
20
40
60
80
100
120
140
160
180
Distance from center (km)
MIN=-3.72208 MAX=52.9279
70
65
60
55
50
45
40
35
30
25
20
15
10
5

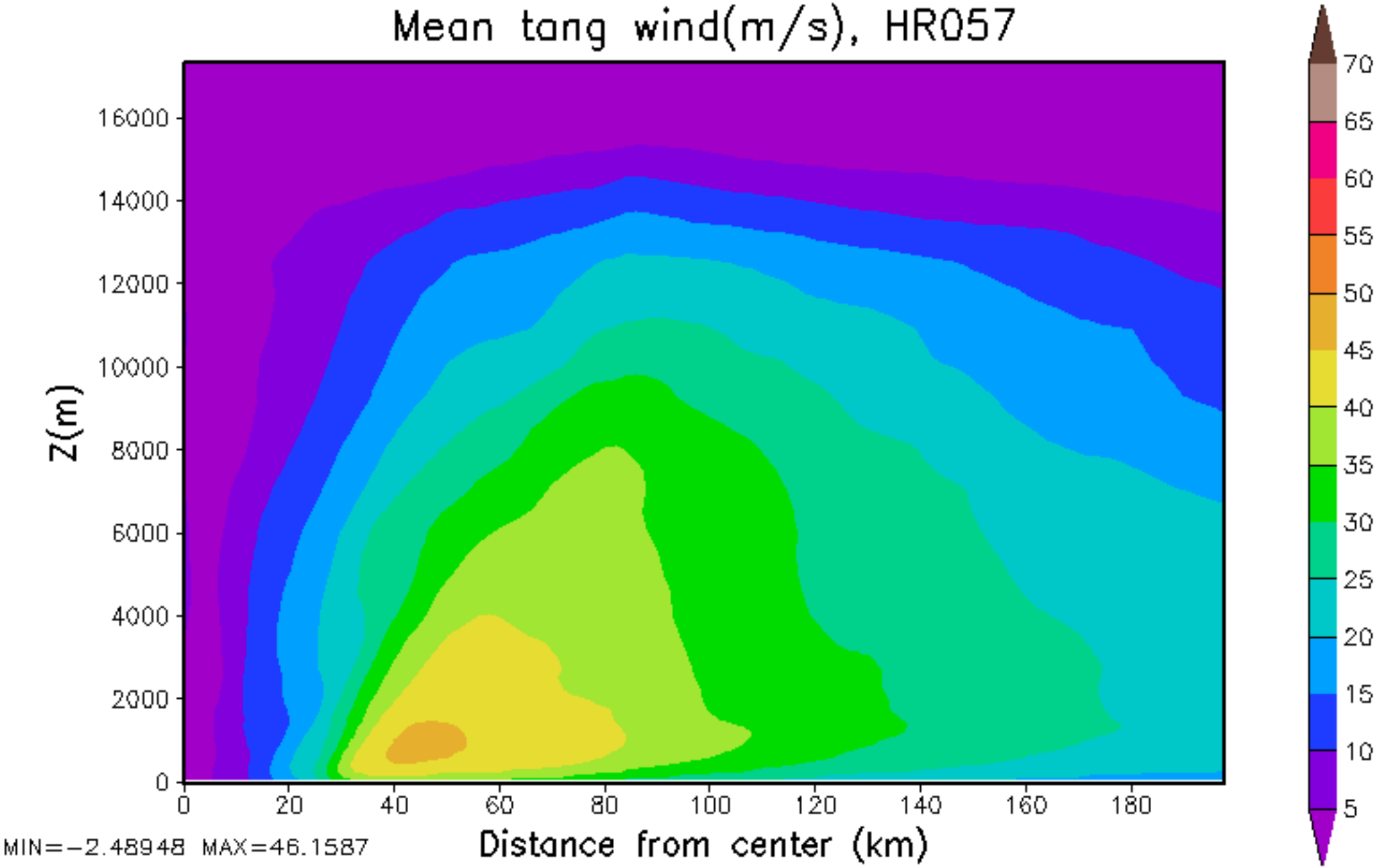
Mean tang wind(m/s), HR057
Z(m)
16000
14000
12000
10000
8000
6000
4000
2000
0
0
20
40
60
80
100
120
140
160
180
Distance from center (km)
MIN=-2.48948 MAX=46.1587
70
65
60
55
50
45
40
35
30
25
20
15
10
5

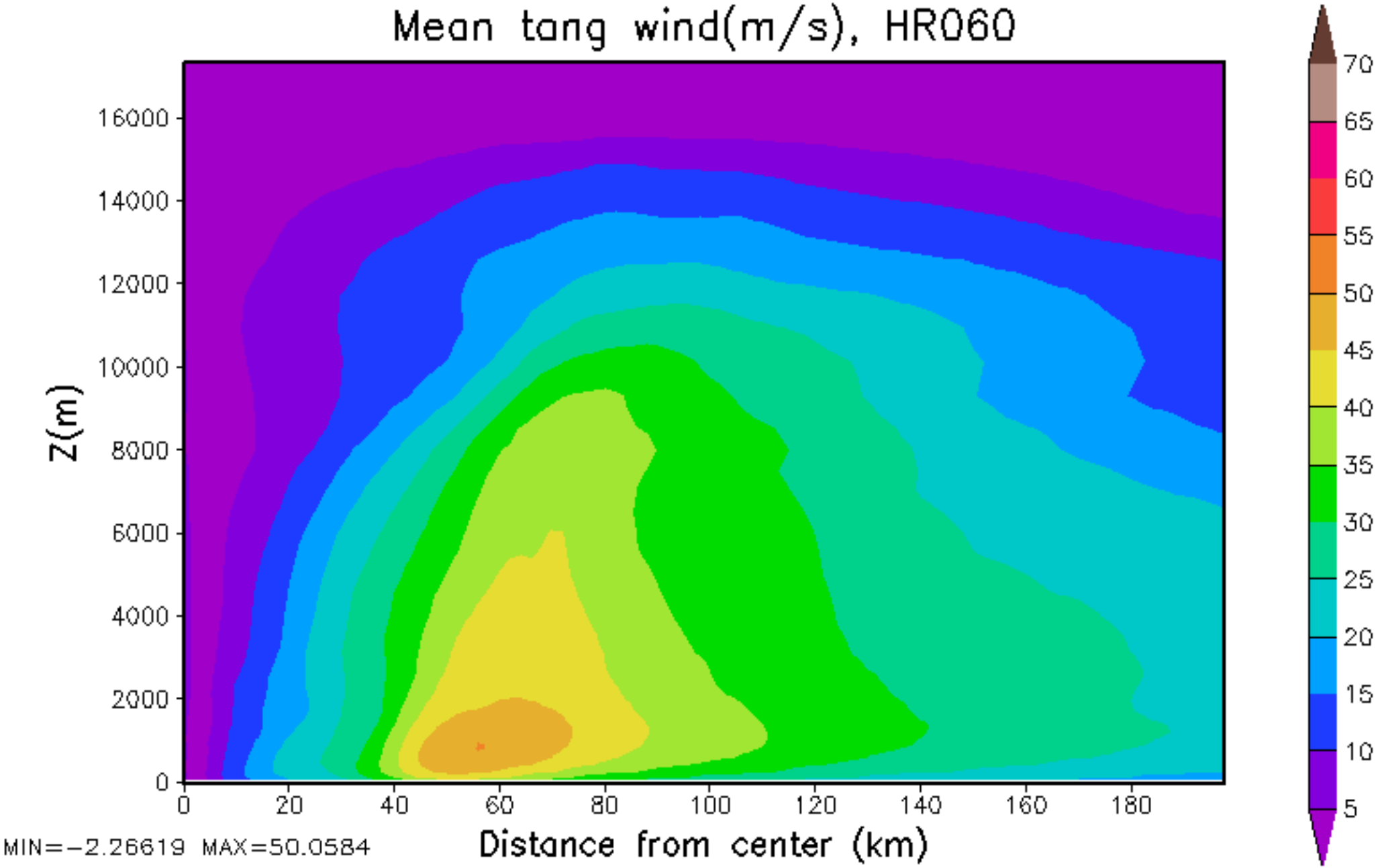
Mean tang wind(m/s), HR060
Z(m)
16000
14000
12000
10000
8000
6000
4000
2000
0
0
20
40
60
80
100
120
140
160
180
Distance from center (km)
MIN=-2.26619 MAX=50.0584
70
65
60
55
50
45
40
35
30
25
20
15
10
5

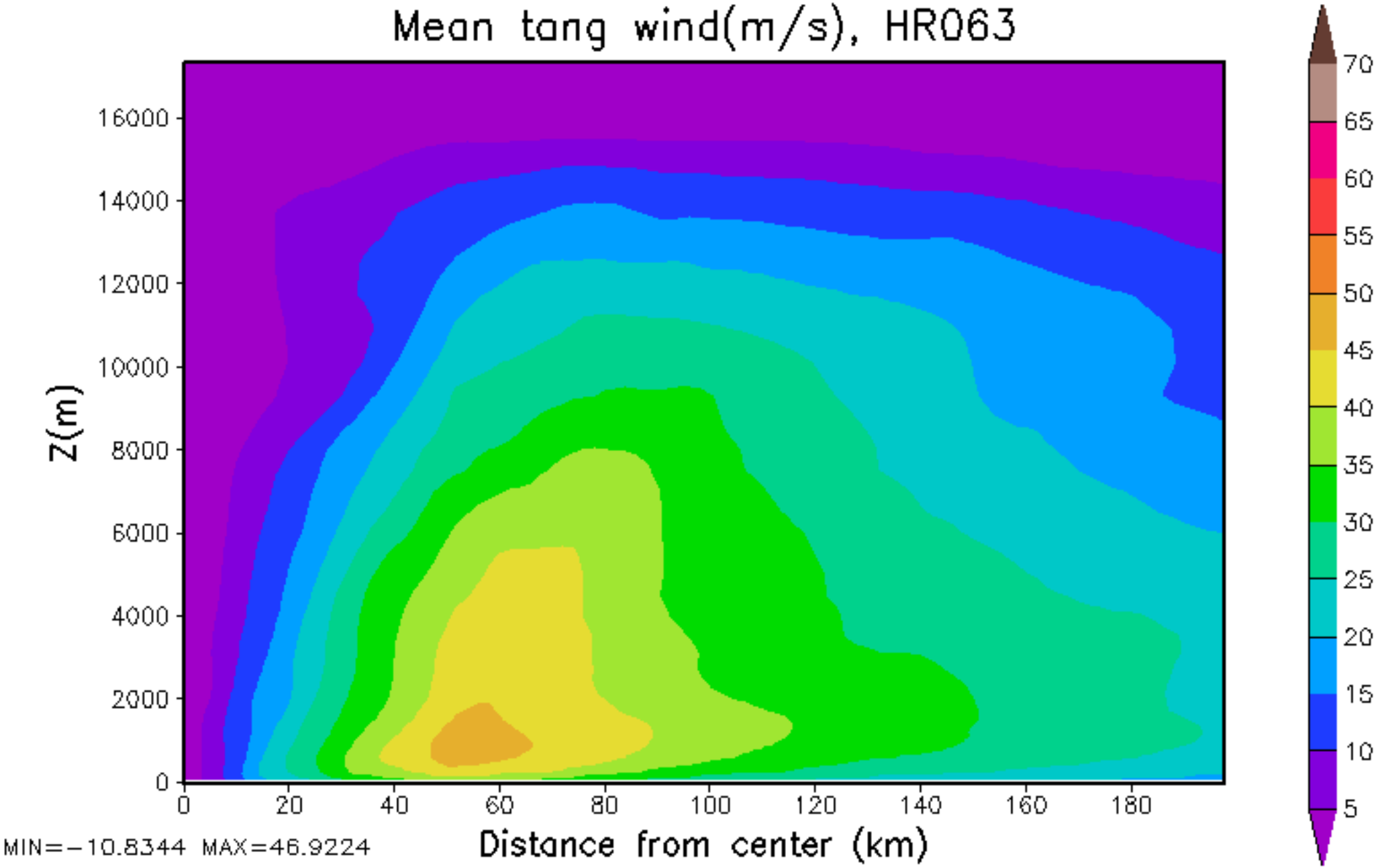
Mean tang wind(m/s), HR063
Z(m)
16000
14000
12000
10000
8000
6000
4000
2000
0
0
20
40
60
80
100
120
140
160
180
Distance from center (km)
MIN=-10.8344 MAX=46.9224
70
65
60
55
50
45
40
35
30
25
20
15
10
5

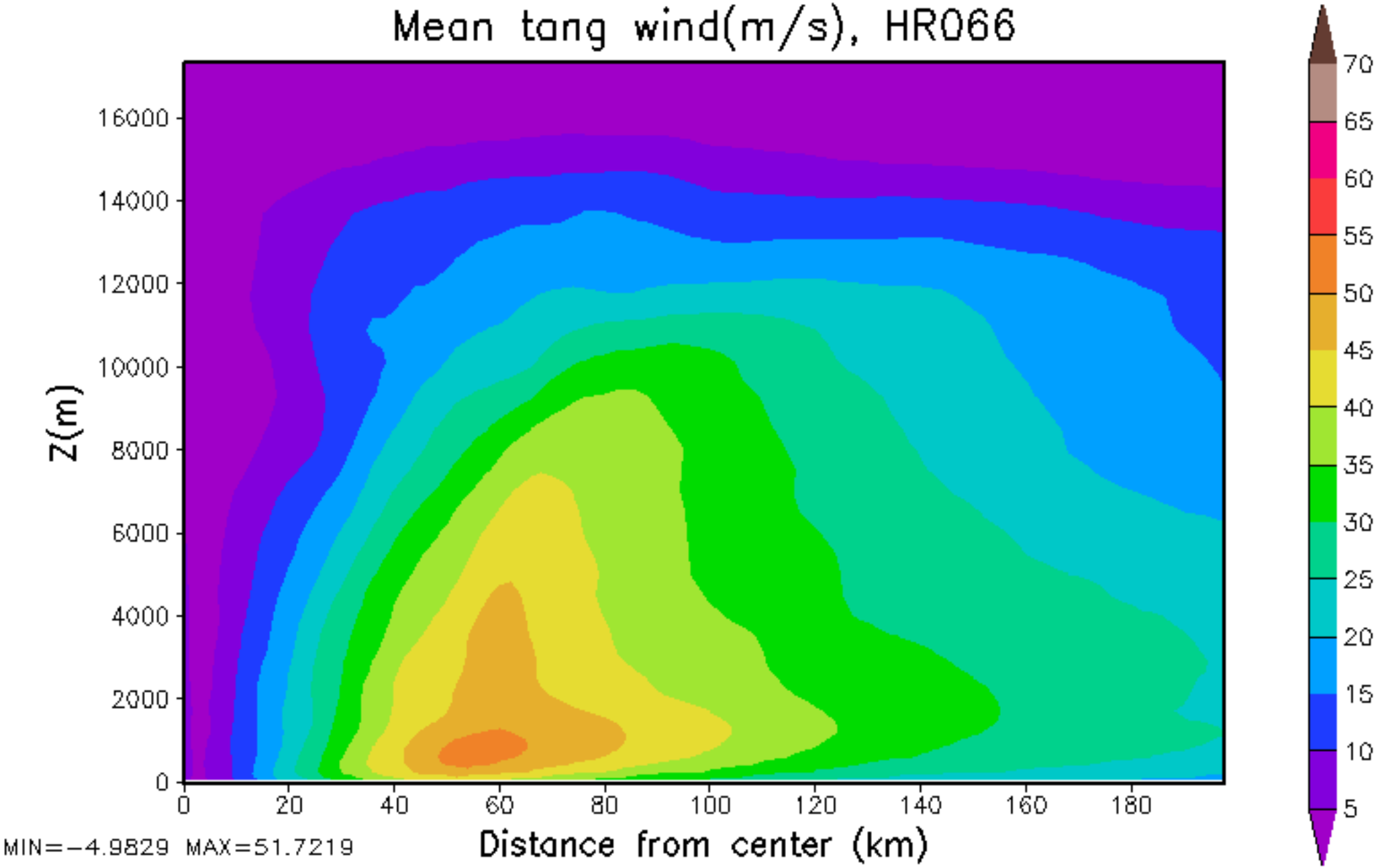
Mean tang wind(m/s), HR066
Z(m)
16000
14000
12000
10000
8000
6000
4000
2000
0
0
20
40
60
80
100
120
140
160
180
Distance from center (km)
MIN=-4.9829 MAX=51.7219
70
65
60
55
50
45
40
35
30
25
20
15
10
5

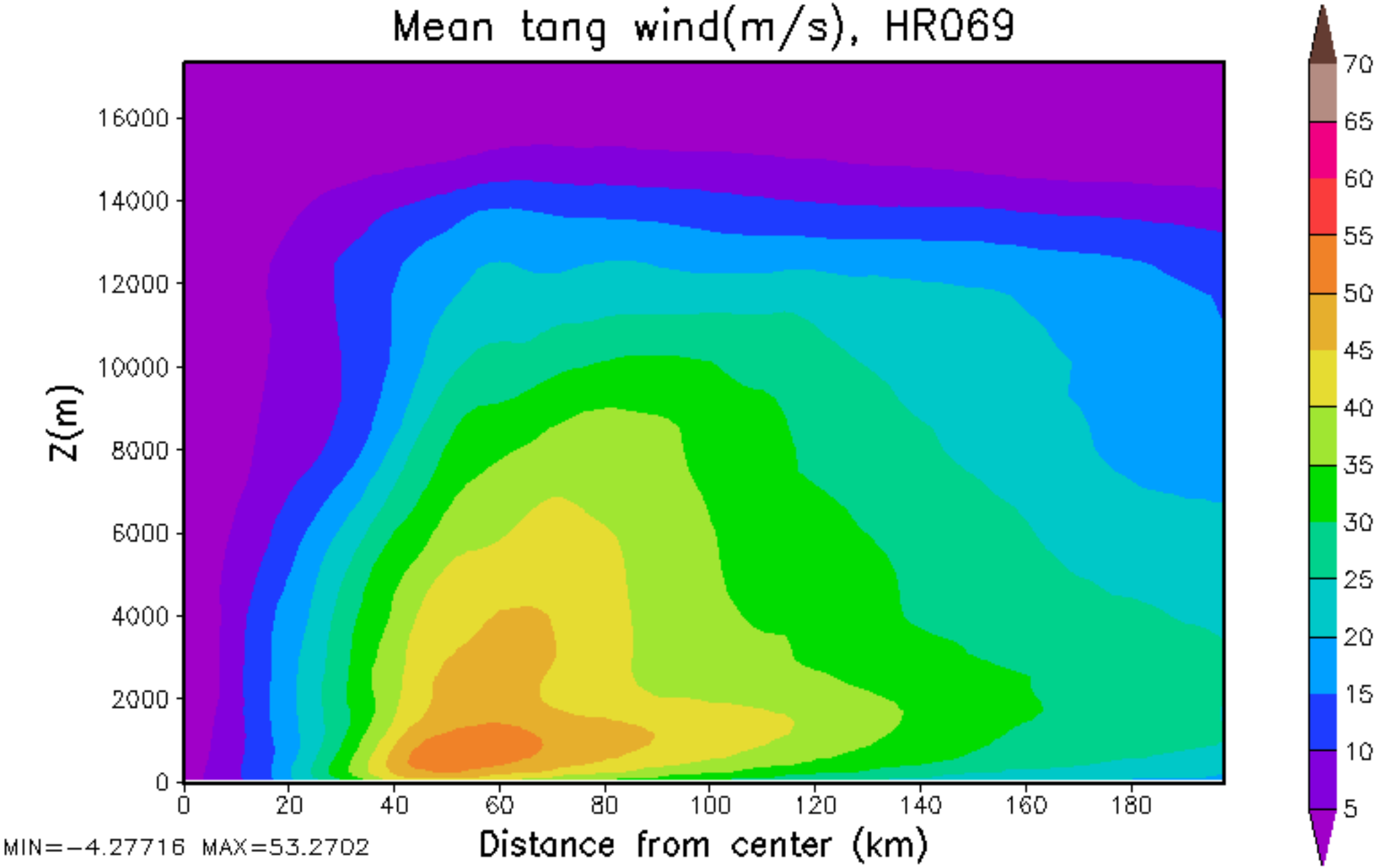
Mean tang wind(m/s), HR069
Z(m)
16000
14000
12000
10000
8000
6000
4000
2000
0
0
20
40
60
80
100
120
140
160
180
Distance from center (km)
MIN=-4.27716 MAX=53.2702
70
65
60
55
50
45
40
35
30
25
20
15
10
5

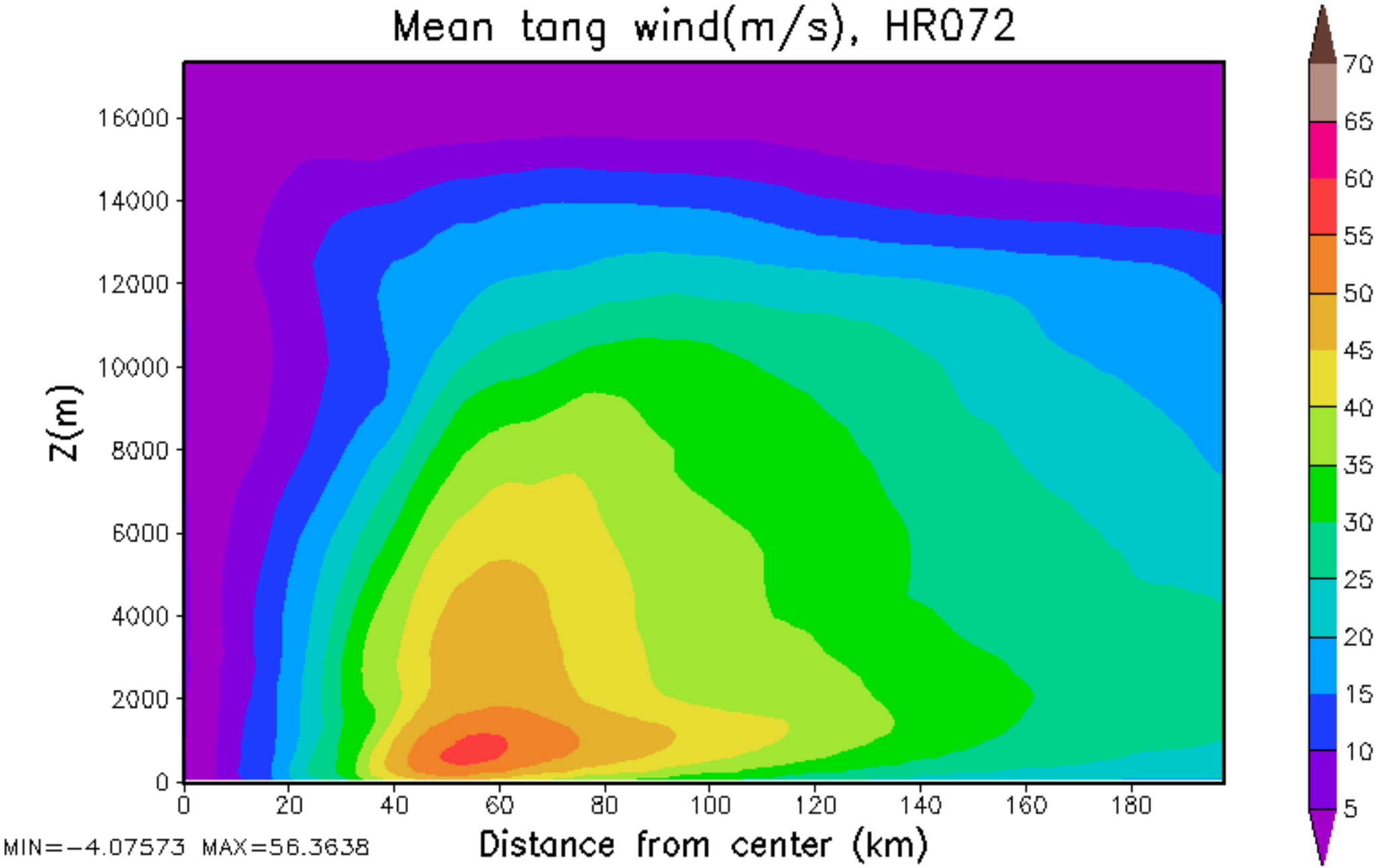
Mean tang wind(m/s), HR072
Z(m)
16000
14000
12000
10000
8000
6000
4000
2000
0
0
20
40
60
80
100
120
140
160
180
Distance from center (km)
MIN=-4.07573 MAX=56.3638
70
65
60
55
50
45
40
35
30
25
20
15
10
5

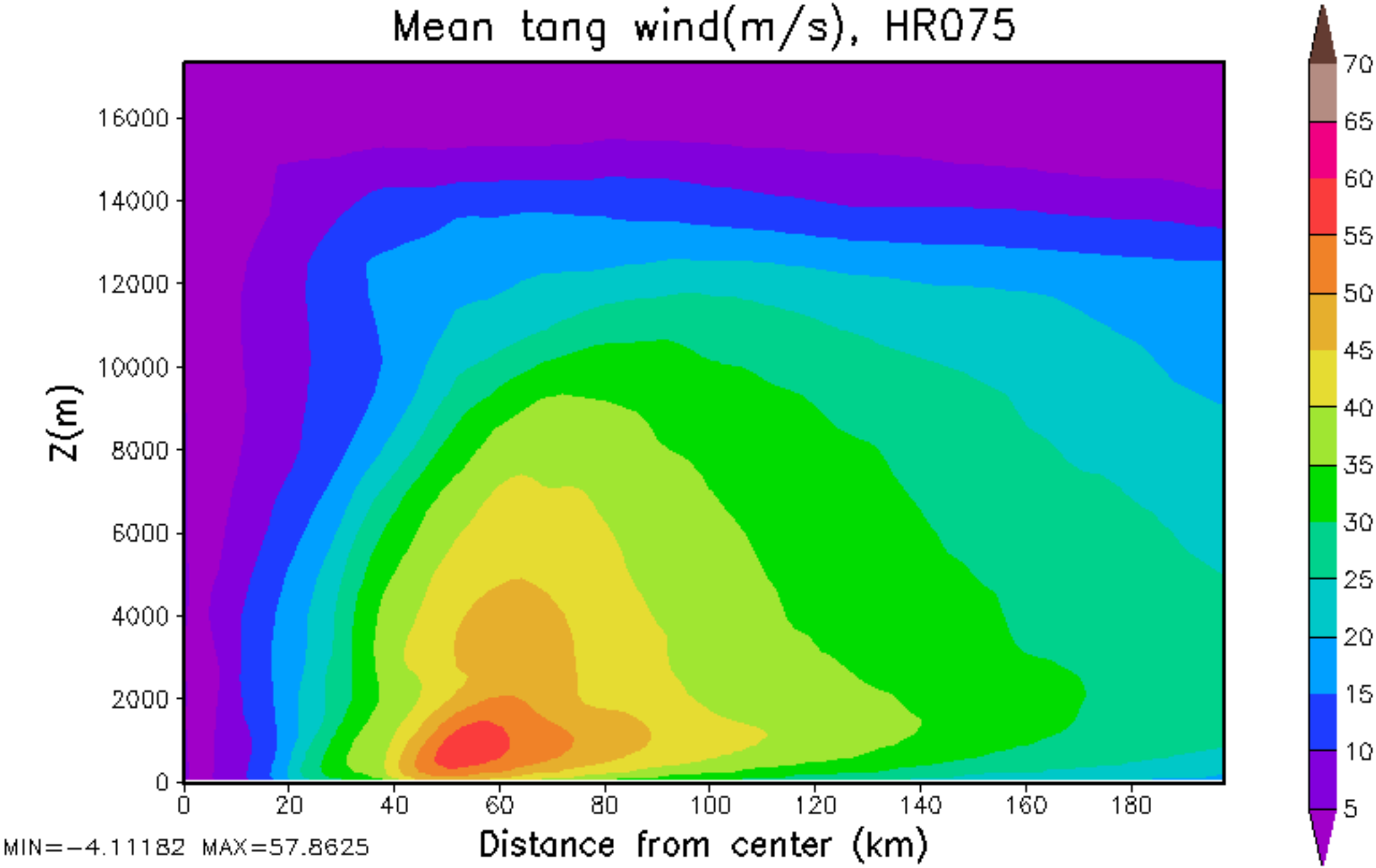
Mean tang wind(m/s), HR075
Z(m)
16000
14000
12000
10000
8000
6000
4000
2000
0
0
20
40
60
80
100
120
140
160
180
Distance from center (km)
MIN=-4.11182 MAX=57.8625
70
65
60
55
50
45
40
35
30
25
20
15
10
5

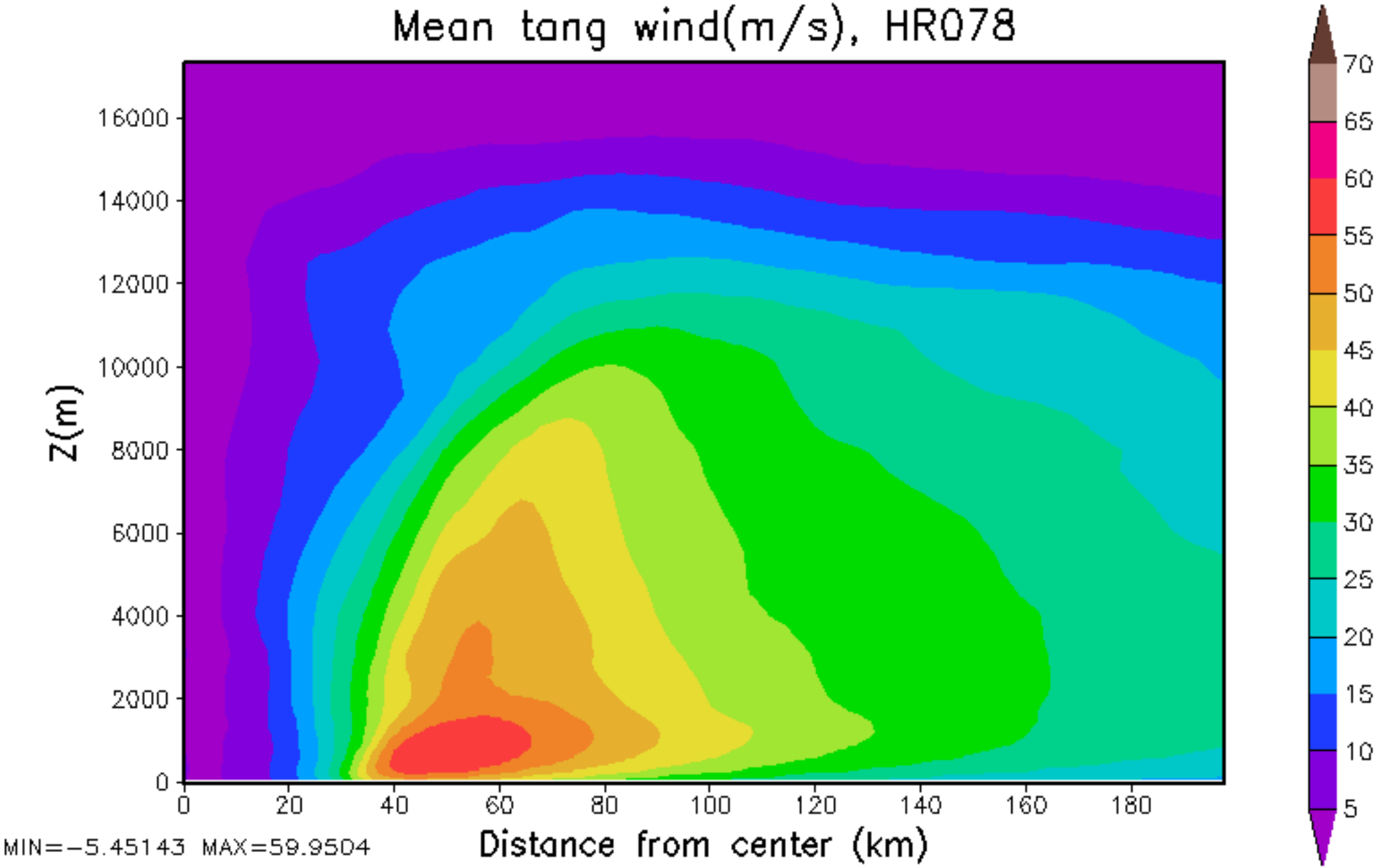
Mean tang wind(m/s), HR078
Z(m)
16000
14000
12000
10000
8000
6000
4000
2000
0
0
20
40
60
80
100
120
140
160
180
Distance from center (km)
MIN=-5.45143 MAX=59.9504
70
65
60
55
50
45
40
35
30
25
20
15
10
5

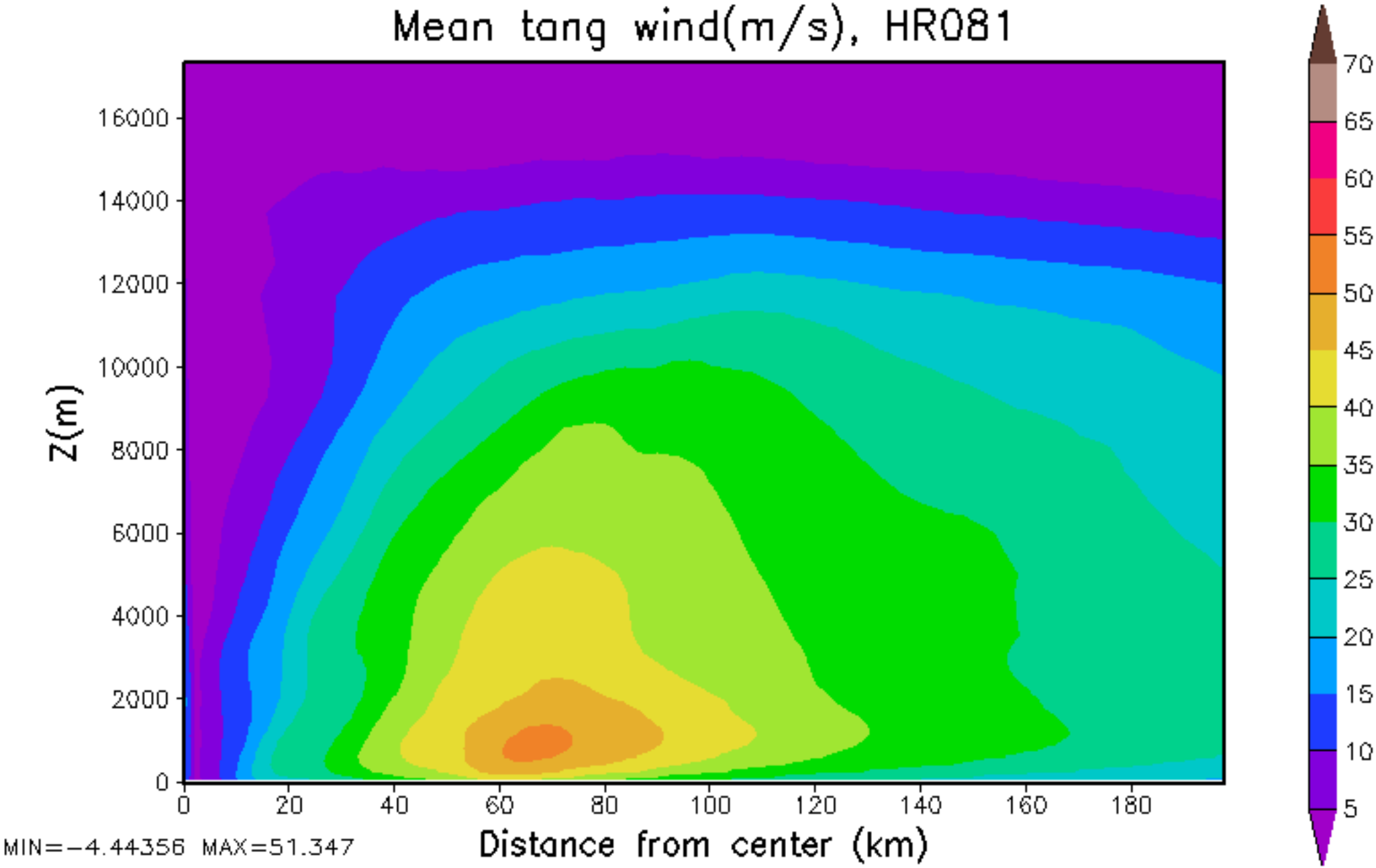
Mean tang wind(m/s), HR081
Z(m)
16000
14000
12000
10000
8000
6000
4000
2000
0
0
20
40
60
80
100
120
140
160
180
Distance from center (km)
MIN=-4.44356 MAX=51.347
70
65
60
55
50
45
40
35
30
25
20
15
10
5

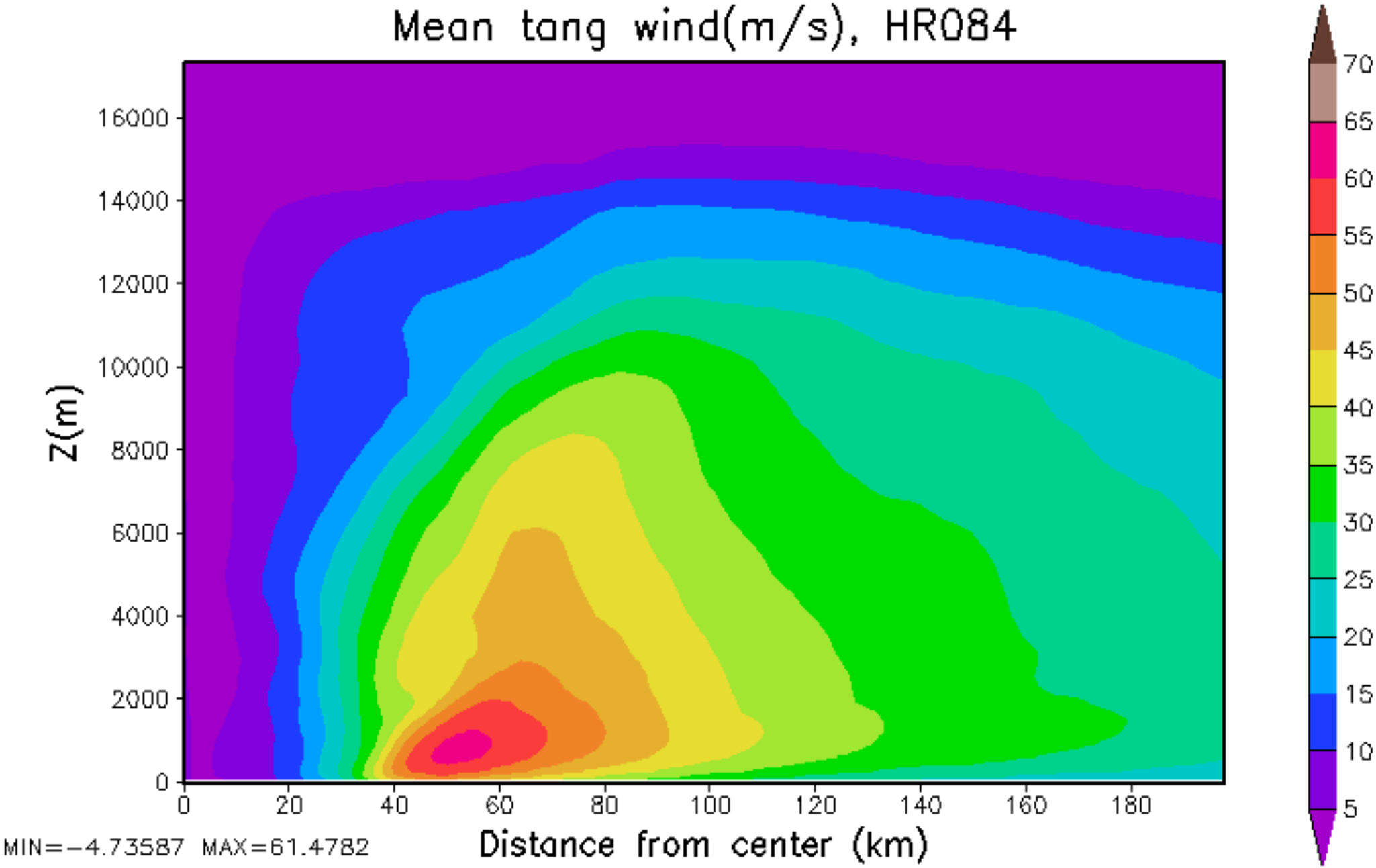
Mean tang wind(m/s), HR084
Z(m)
16000
14000
12000
10000
8000
6000
4000
2000
0
0
20
40
60
80
100
120
140
160
180
Distance from center (km)
MIN=-4.73587 MAX=61.4782
70
65
60
55
50
45
40
35
30
25
20
15
10
5

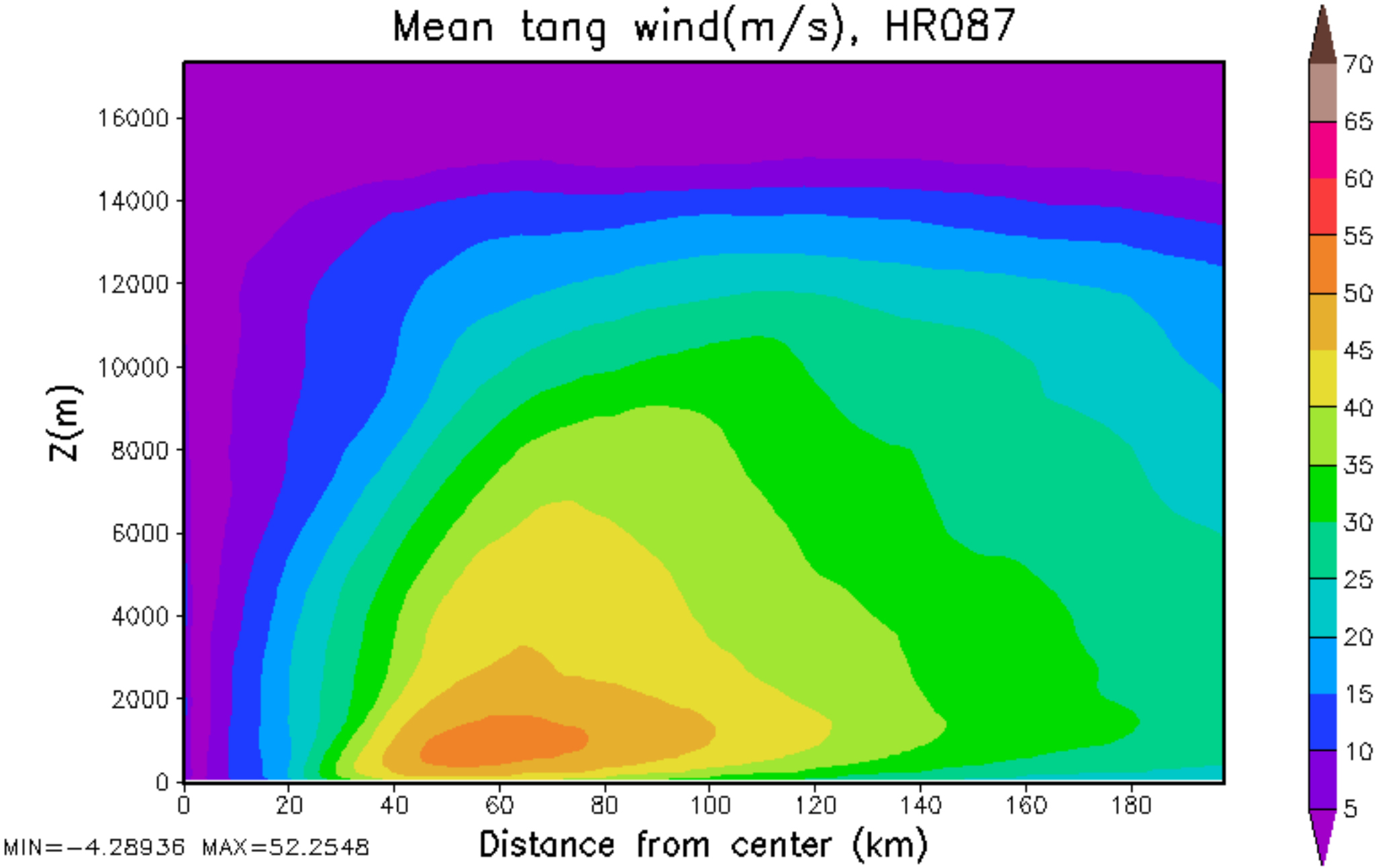
Mean tang wind(m/s), HR087
Z(m)
16000
14000
12000
10000
8000
6000
4000
2000
0
0
20
40
60
80
100
120
140
160
180
Distance from center (km)
MIN=-4.28936 MAX=52.2548
70
65
60
55
50
45
40
35
30
25
20
15
10
5

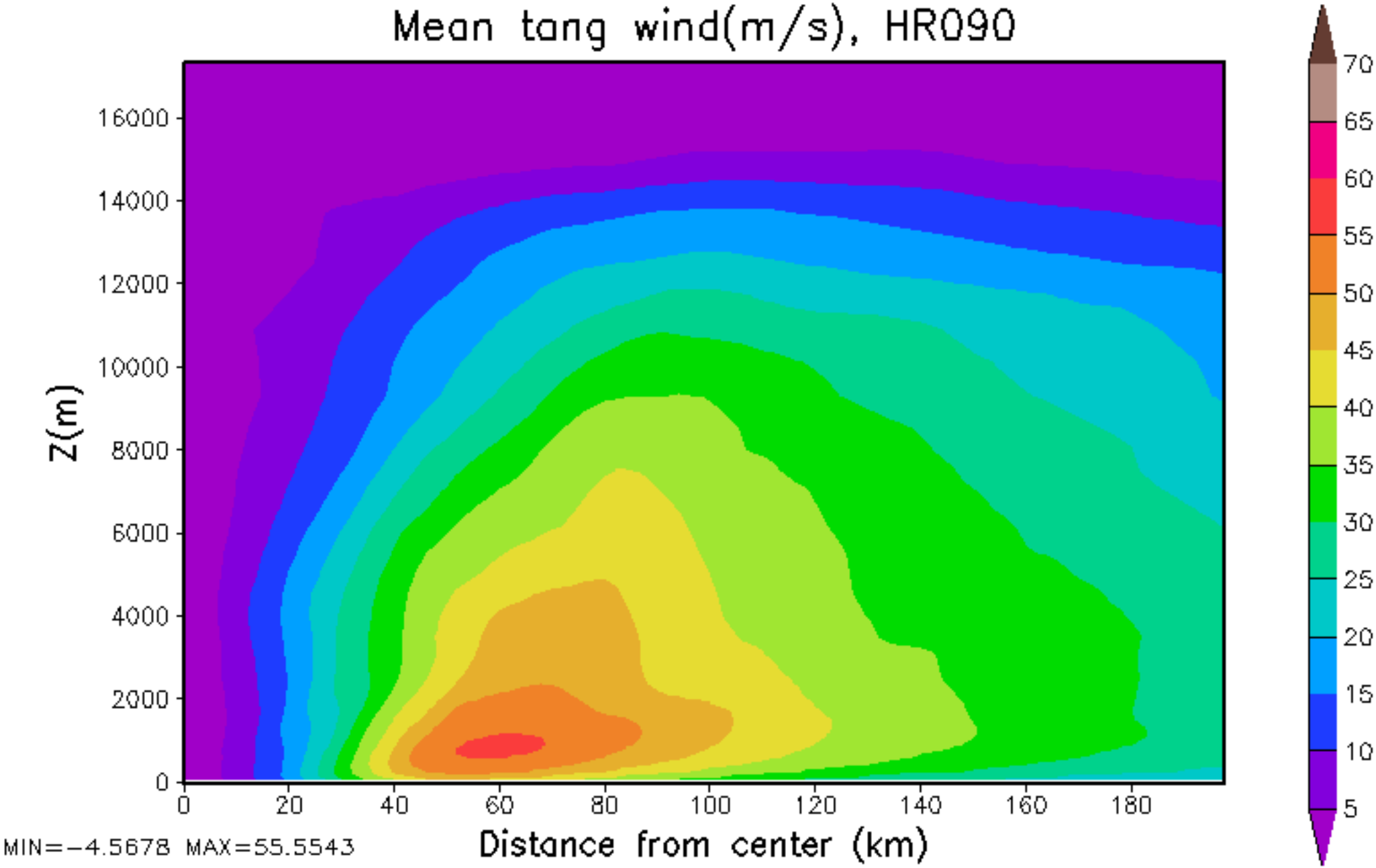
Mean tang wind(m/s), HR090
Z(m)
16000
14000
12000
10000
8000
6000
4000
2000
0
0
20
40
60
80
100
120
140
160
180
Distance from center (km)
MIN=-4.5678 MAX=55.5543
70
65
60
55
50
45
40
35
30
25
20
15
10
5

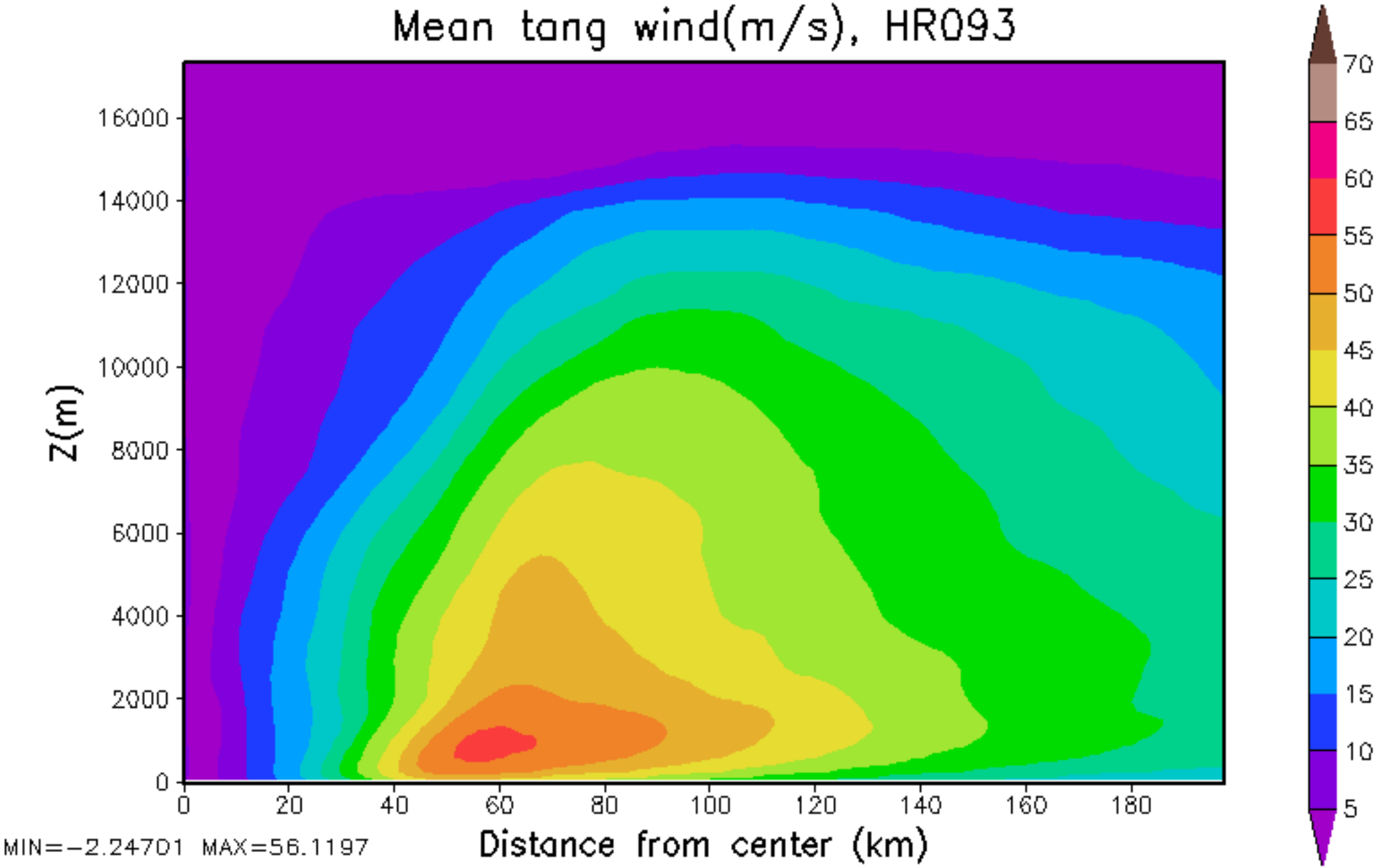
Mean tang wind(m/s), HR093
Z(m)
16000
14000
12000
10000
8000
6000
4000
2000
0
0
20
40
60
80
100
120
140
160
180
Distance from center (km)
MIN=-2.24701 MAX=56.1197
70
65
60
55
50
45
40
35
30
25
20
15
10
5

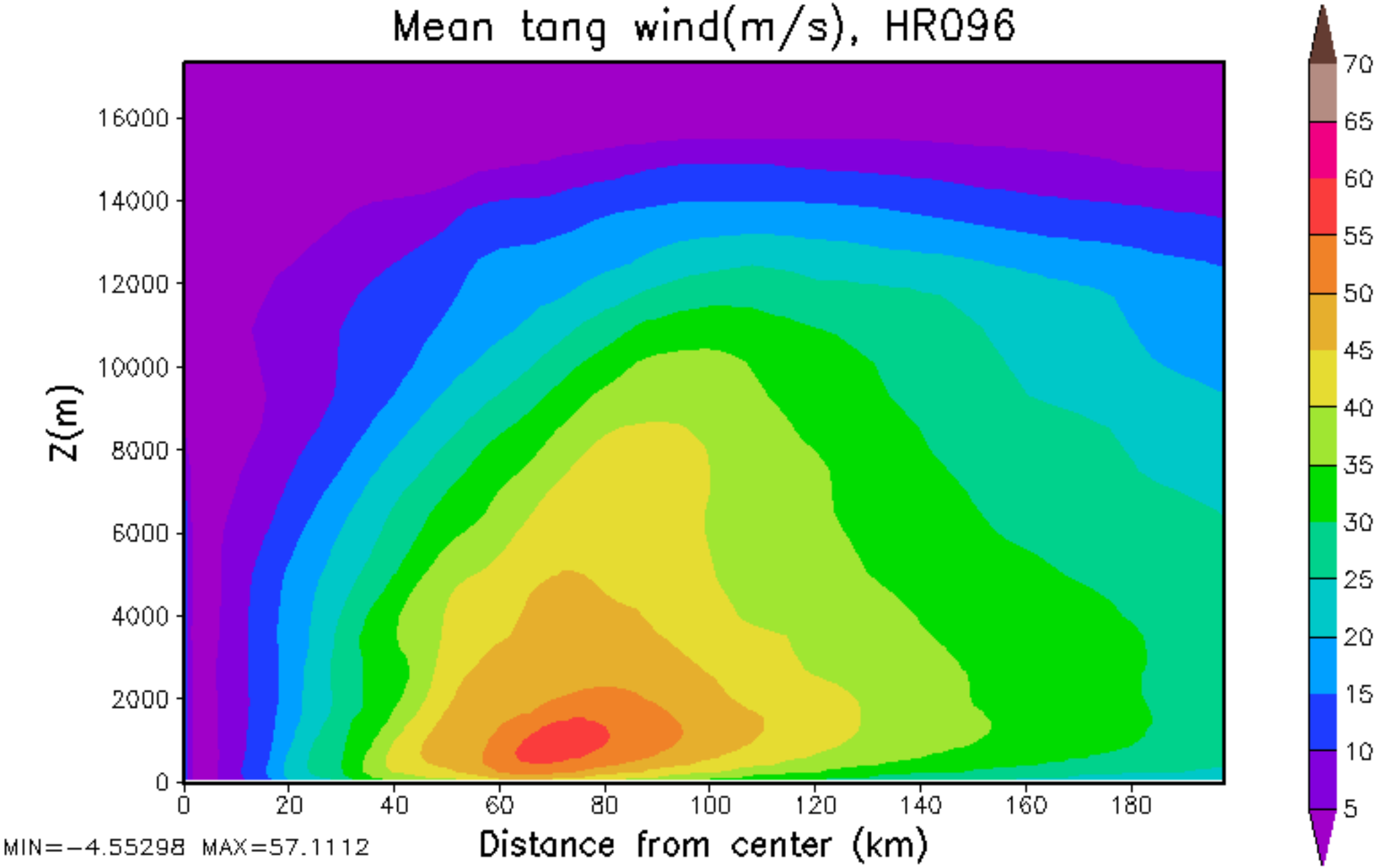
Mean tang wind(m/s), HR096
Z(m)
16000
14000
12000
10000
8000
6000
4000
2000
0
0
20
40
60
80
100
120
140
160
180
Distance from center (km)
MIN=-4.55298 MAX=57.1112
70
65
60
55
50
45
40
35
30
25
20
15
10
5

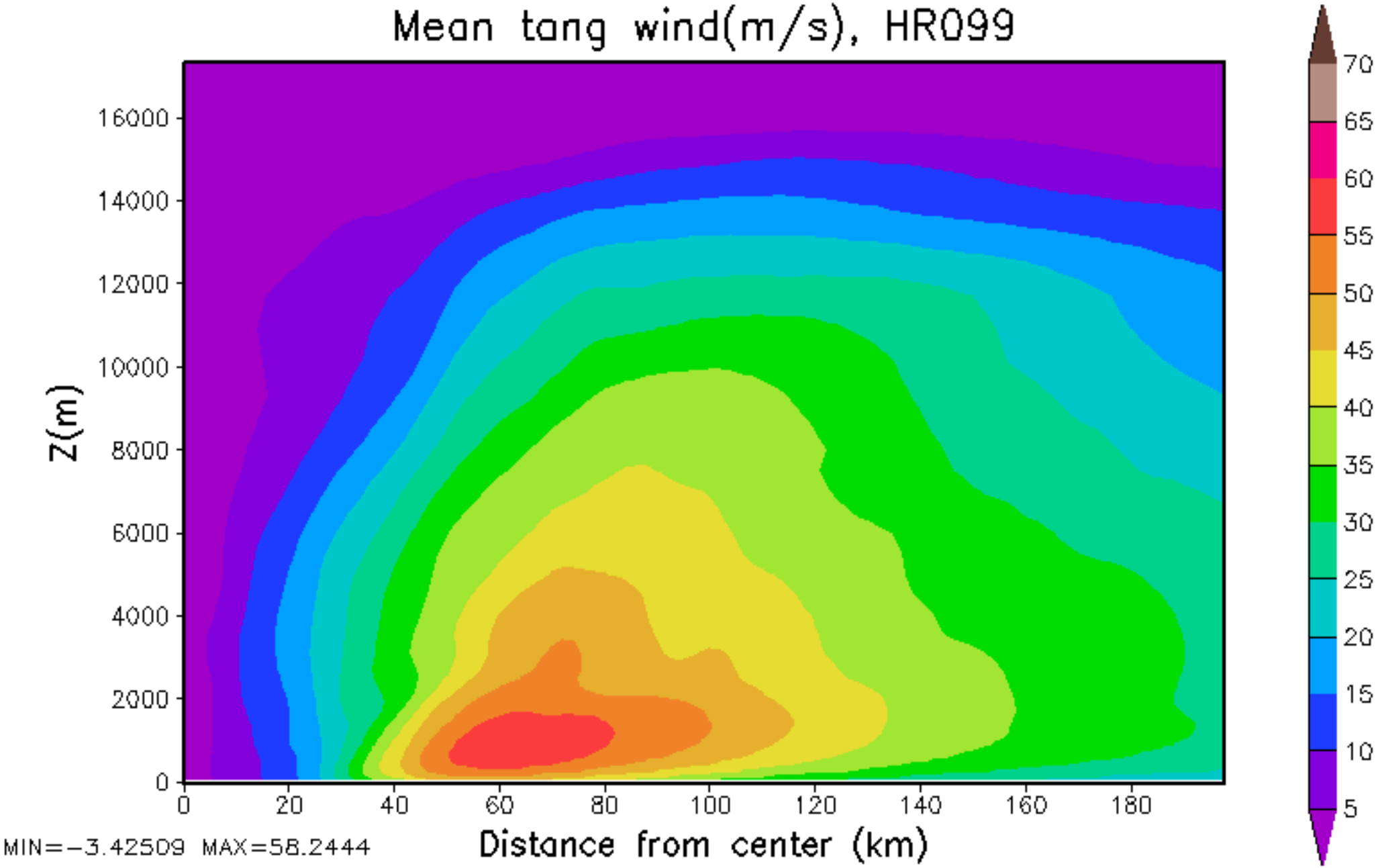
Mean tang wind(m/s), HR099
Z(m)
16000
14000
12000
10000
8000
6000
4000
2000
0
0
20
40
60
80
100
120
140
160
180
Distance from center (km)
MIN=-3.42509 MAX=58.2444
70
65
60
55
50
45
40
35
30
25
20
15
10
5

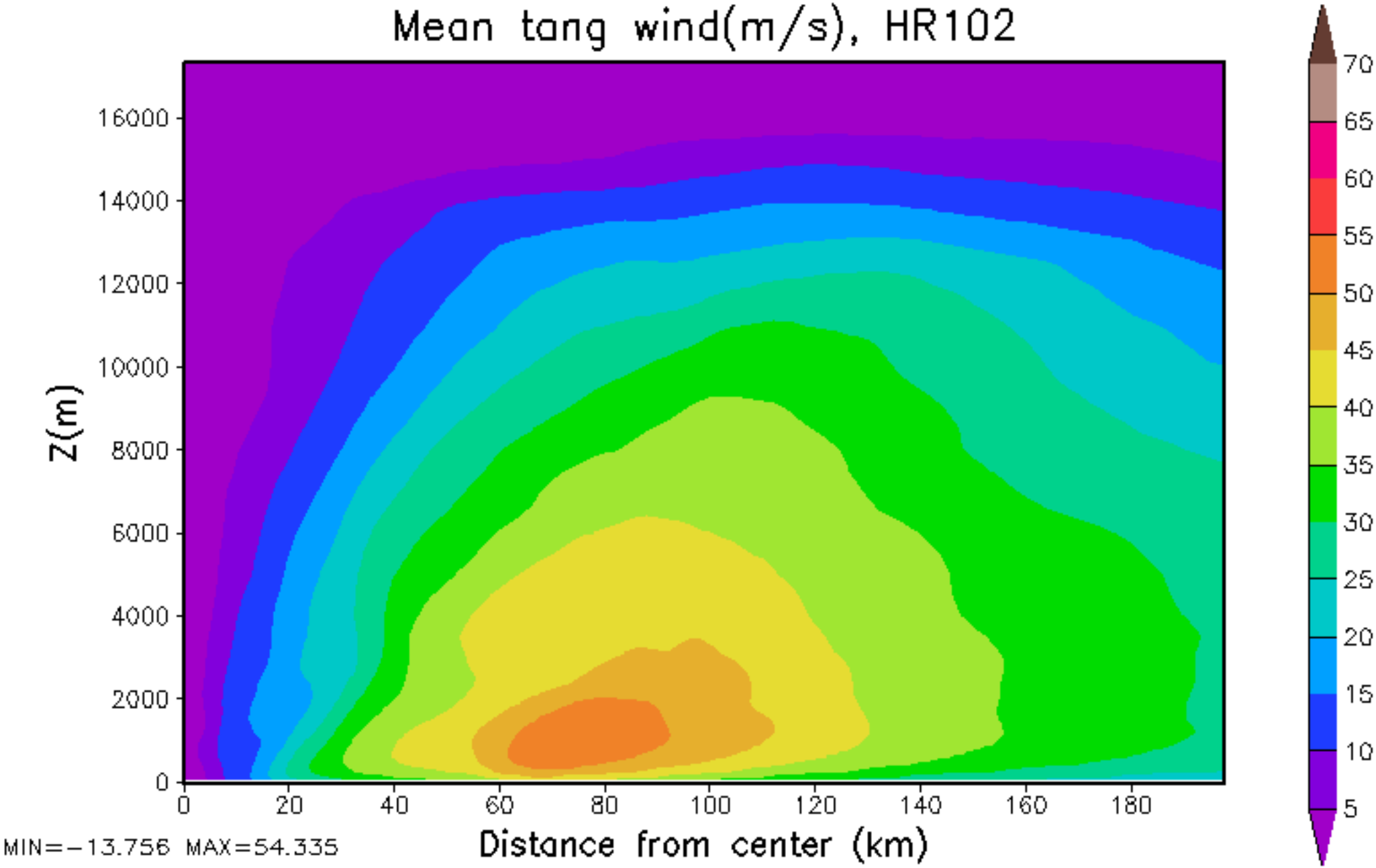
Mean tang wind(m/s), HR102
Z(m)
16000
14000
12000
10000
8000
6000
4000
2000
0
0
20
40
60
80
100
120
140
160
180
Distance from center (km)
MIN=-13.756 MAX=54.335
70
65
60
55
50
45
40
35
30
25
20
15
10
5

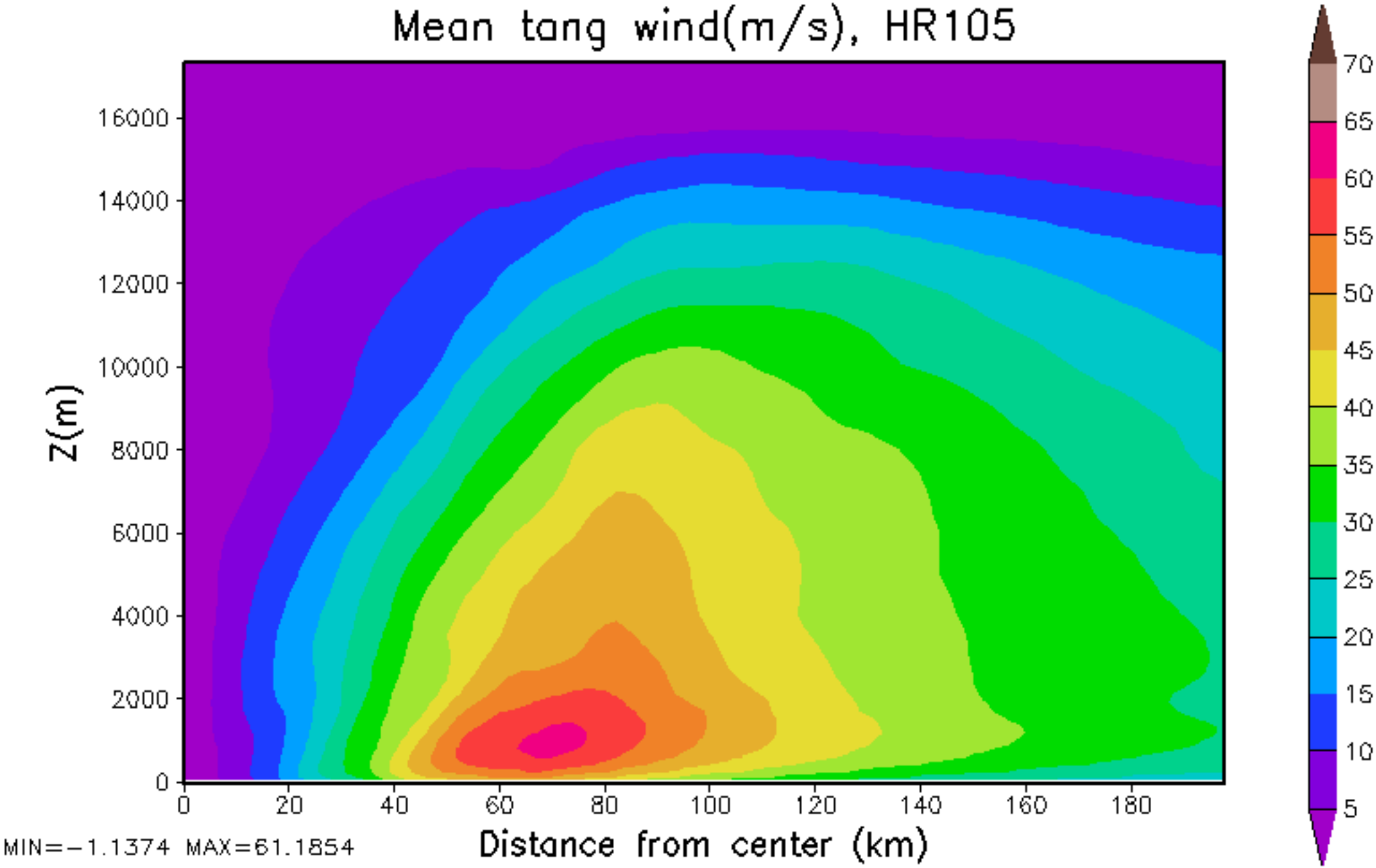
Mean tang wind(m/s), HR105
Z(m)
16000
14000
12000
10000
8000
6000
4000
2000
0
0
20
40
60
80
100
120
140
160
180
Distance from center (km)
MIN=-1.1374 MAX=61.1854
70
65
60
55
50
45
40
35
30
25
20
15
10
5

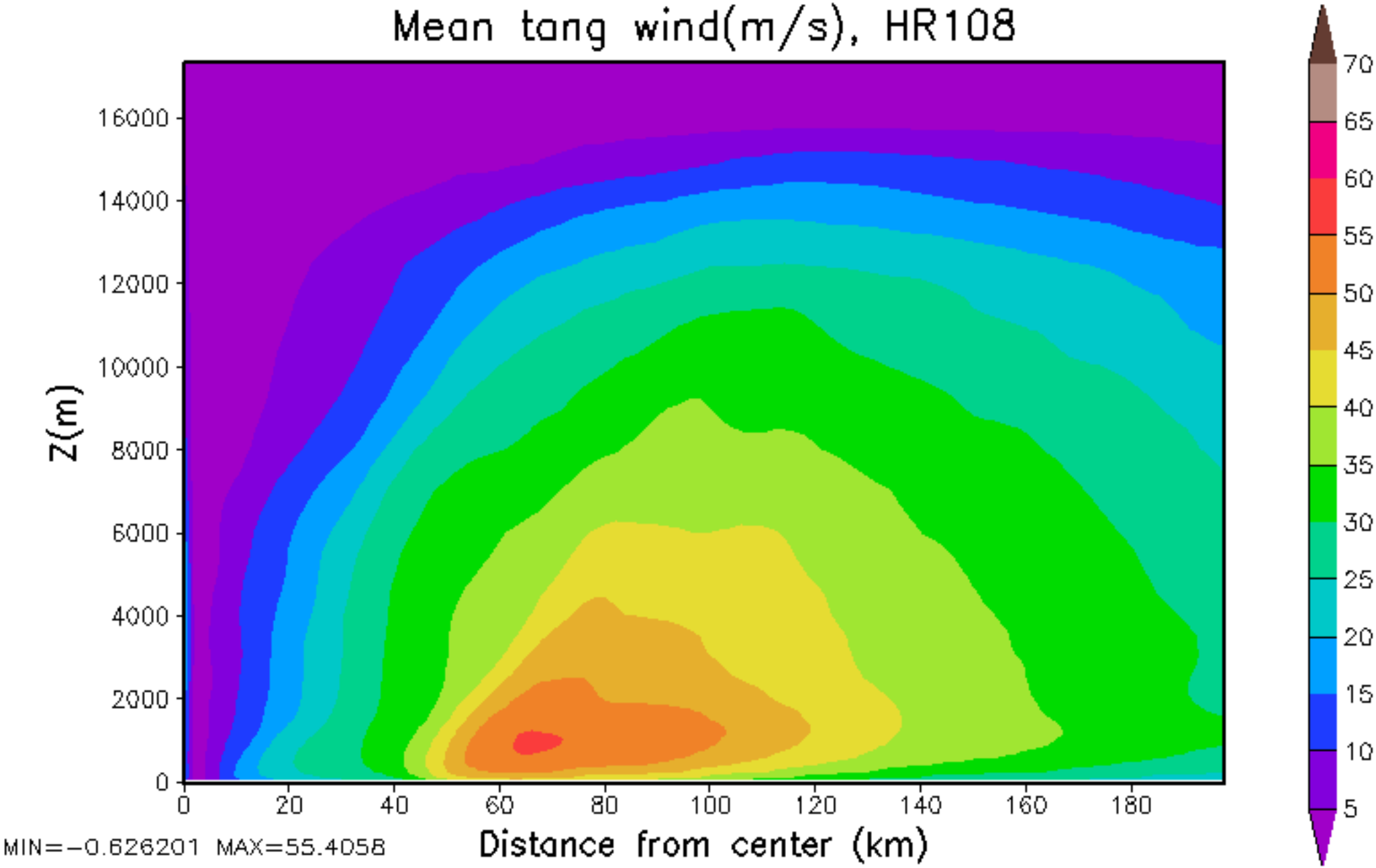
Mean tang wind(m/s), HR108
Z(m)
16000
14000
12000
10000
8000
6000
4000
2000
0
0
20
40
60
80
100
120
140
160
180
Distance from center (km)
MIN=-0.626201 MAX=55.4058
70
65
60
55
50
45
40
35
30
25
20
15
10
5

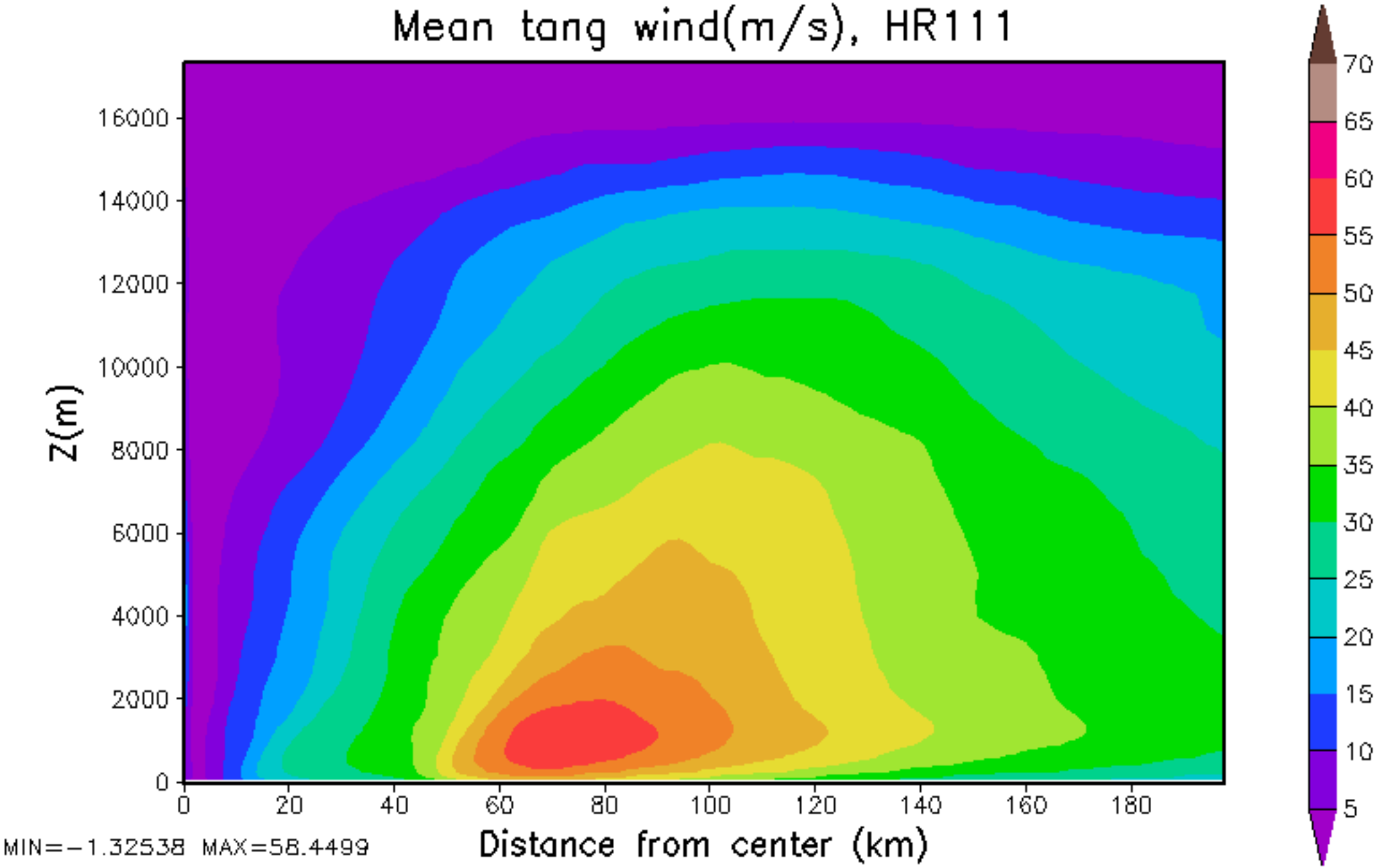
Mean tang wind(m/s), HR111
Z(m)
16000
14000
12000
10000
8000
6000
4000
2000
0
0
20
40
60
80
100
120
140
160
180
Distance from center (km)
MIN=-1.32538 MAX=58.4499
70
65
60
55
50
45
40
35
30
25
20
15
10
5

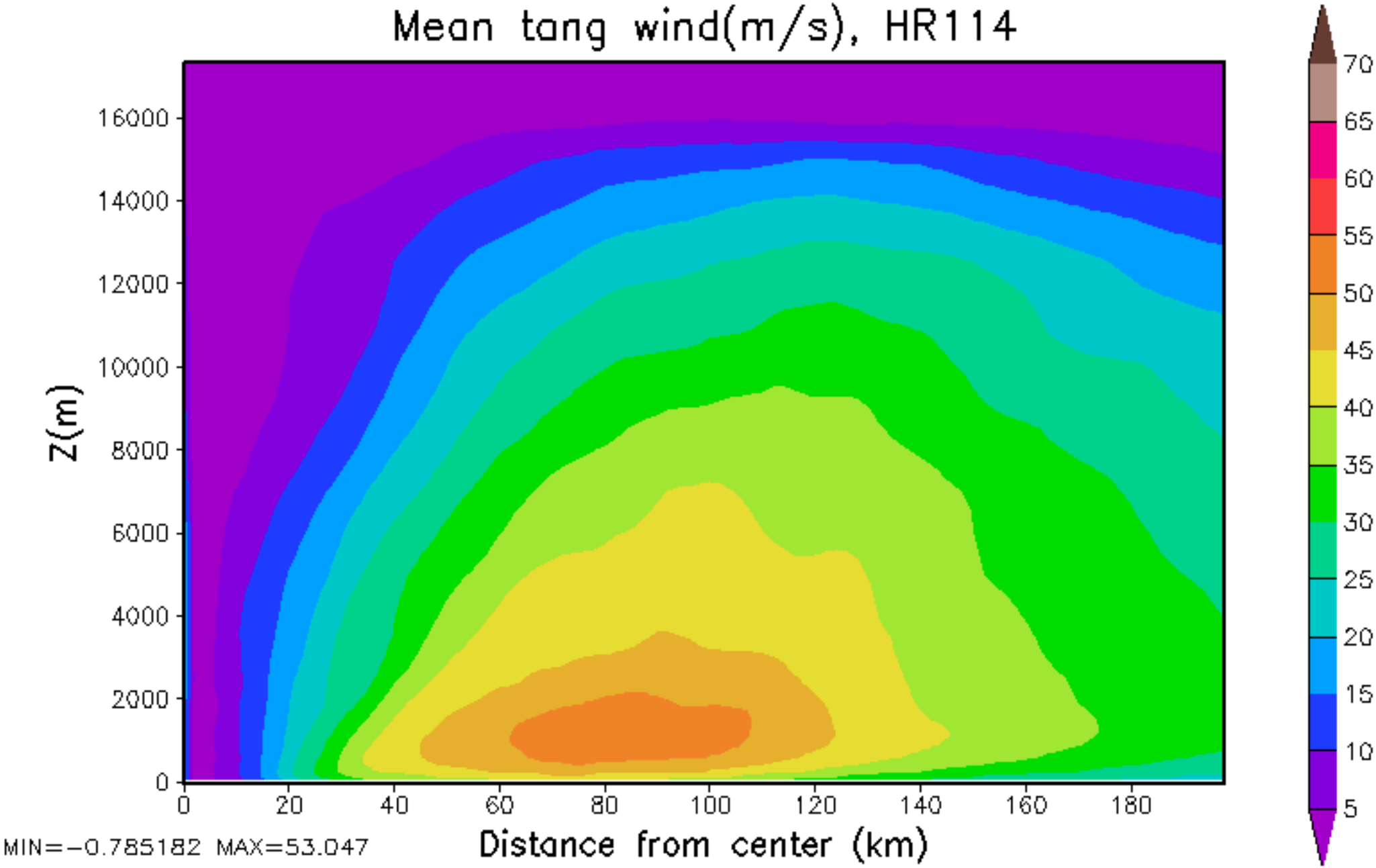
Mean tang wind(m/s), HR114
Z(m)
16000
14000
12000
10000
8000
6000
4000
2000
0
0
20
40
60
80
100
120
140
160
180
Distance from center (km)
MIN=-0.785182 MAX=53.047
70
65
60
55
50
45
40
35
30
25
20
15
10
5

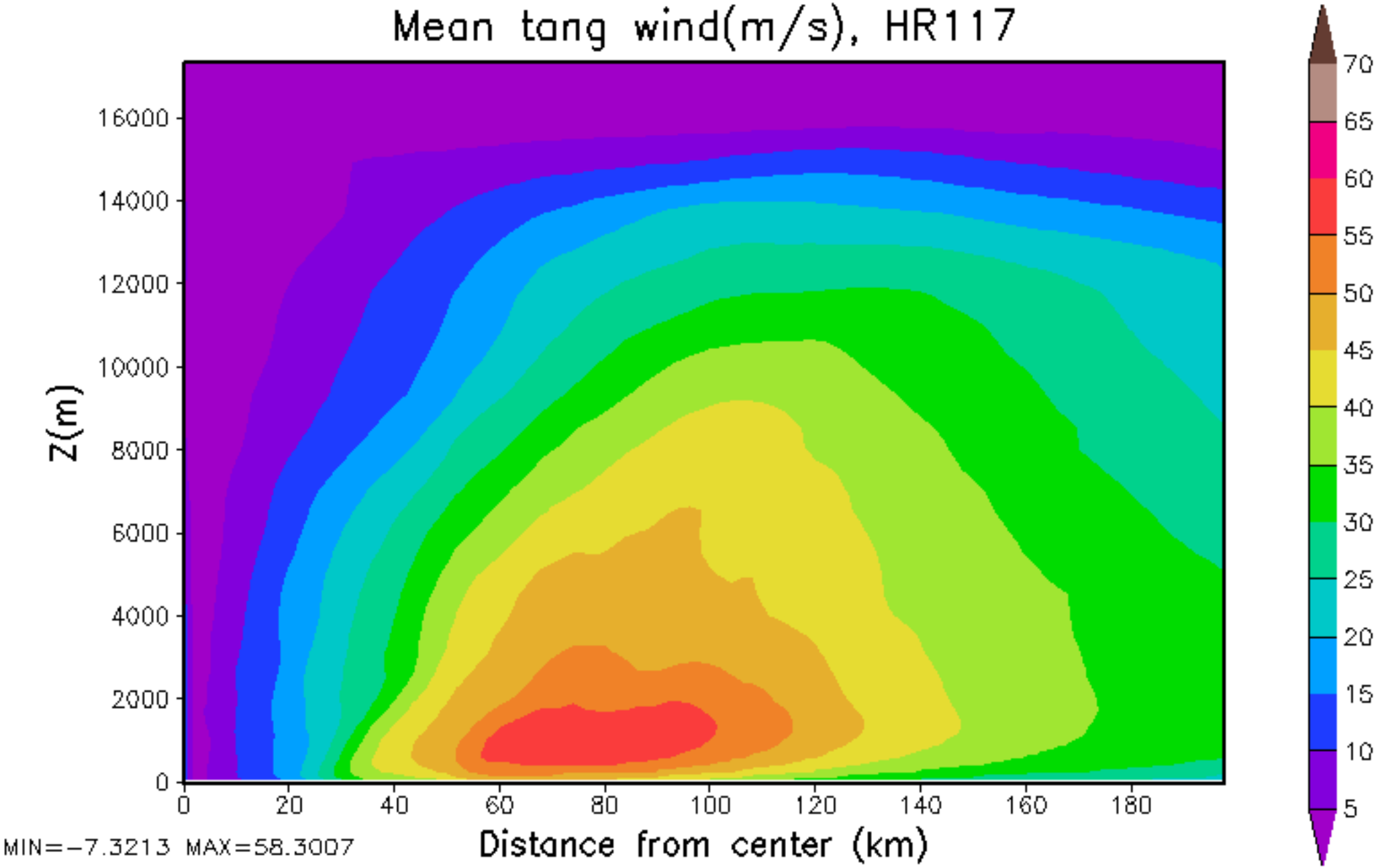
Mean tang wind(m/s), HR117
Z(m)
16000
14000
12000
10000
8000
6000
4000
2000
0
0
20
40
60
80
100
120
140
160
180
Distance from center (km)
MIN=-7.3213 MAX=58.3007
70
65
60
55
50
45
40
35
30
25
20
15
10
5

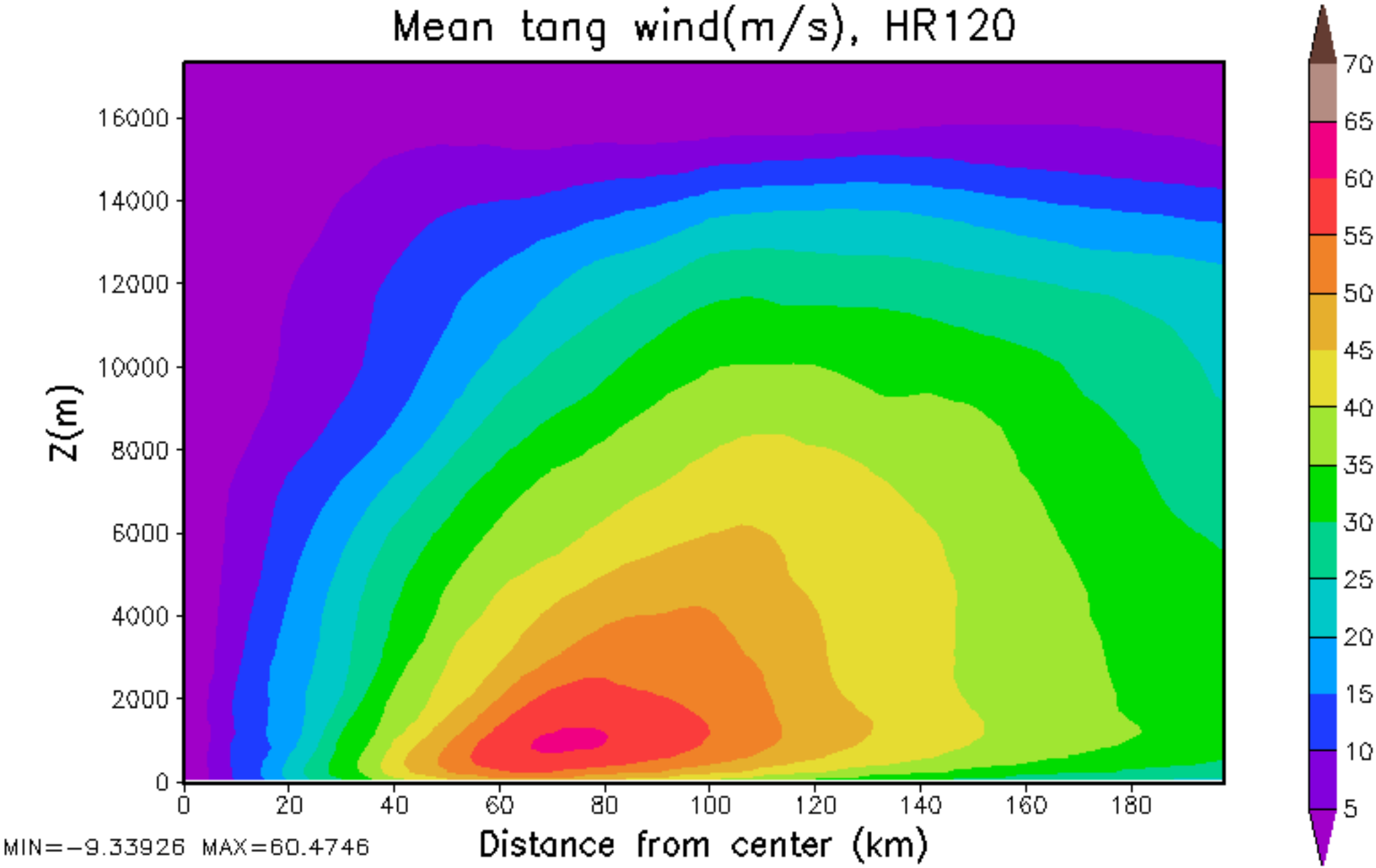
Mean tang wind(m/s), HR120
Z(m)
16000
14000
12000
10000
8000
6000
4000
2000
0
0
20
40
60
80
100
120
140
160
180
Distance from center (km)
MIN=-9.33926 MAX=60.4746
70
65
60
55
50
45
40
35
30
25
20
15
10
5

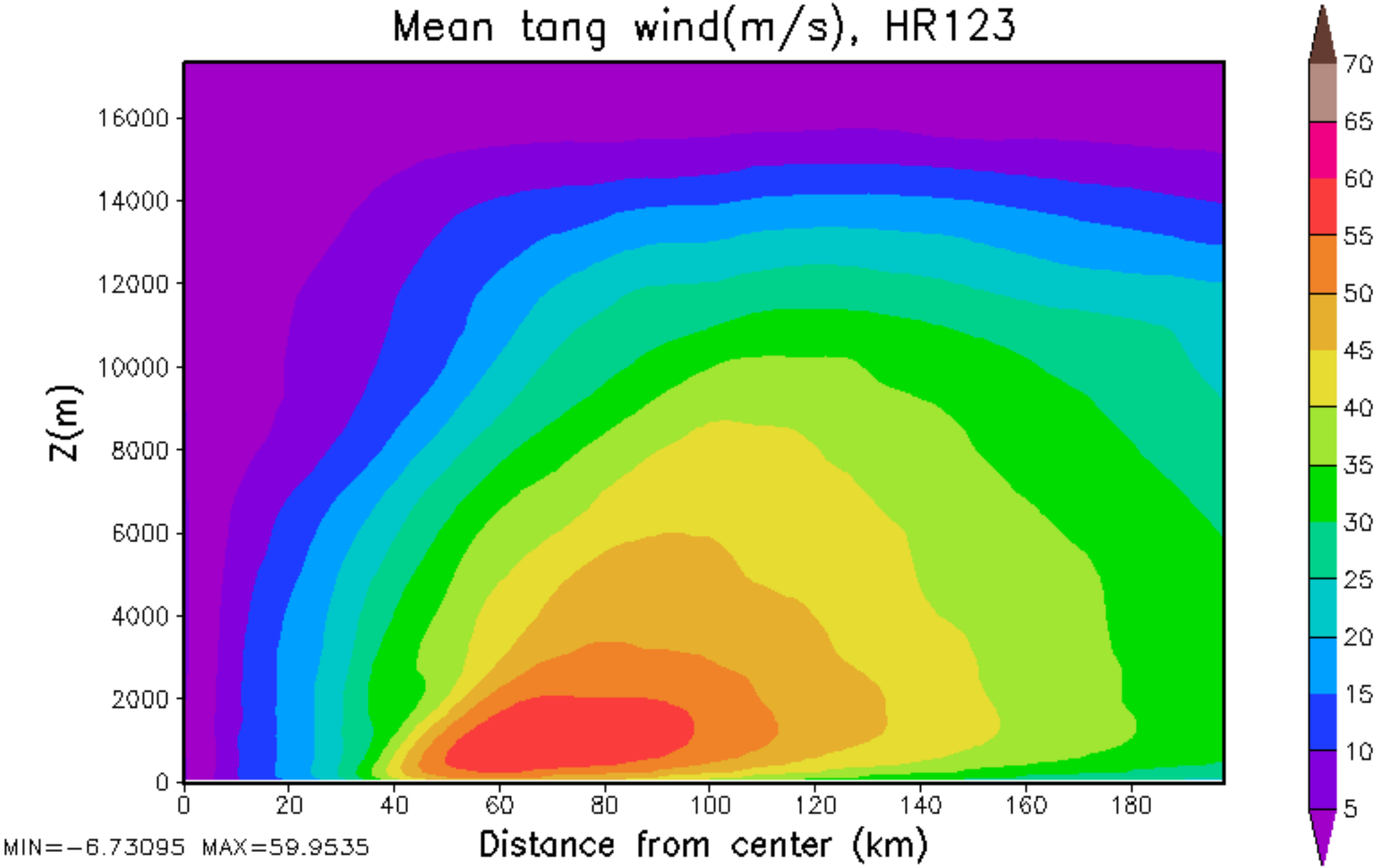
Mean tang wind(m/s), HR123
Z(m)
16000
14000
12000
10000
8000
6000
4000
2000
0
0
20
40
60
80
100
120
140
160
180
Distance from center (km)
MIN=-6.73095 MAX=59.9535
70
65
60
55
50
45
40
35
30
25
20
15
10
5

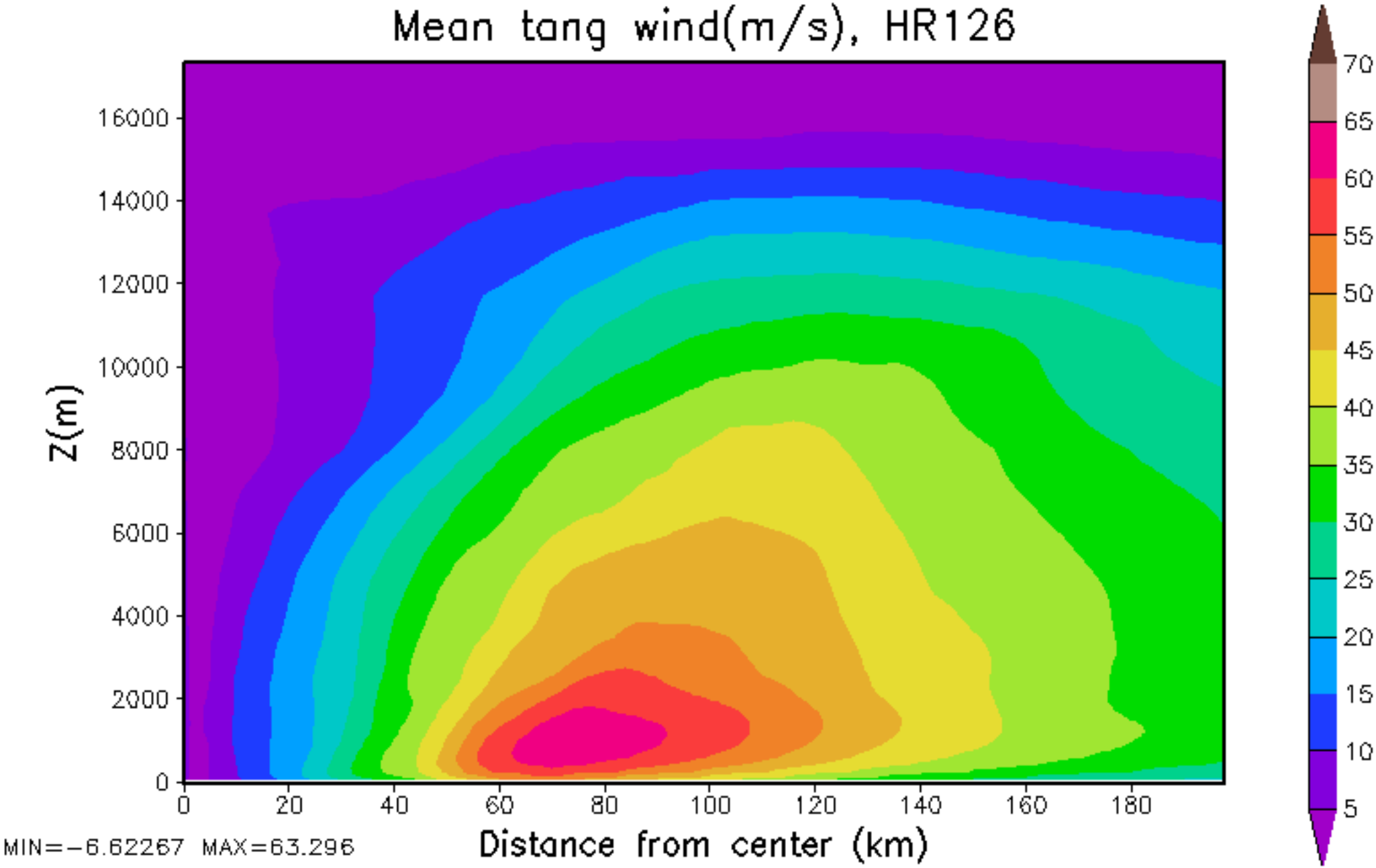
Mean tang wind(m/s), HR126
Z(m)
16000
14000
12000
10000
8000
6000
4000
2000
0
0
20
40
60
80
100
120
140
160
180
Distance from center (km)
MIN=-6.62267 MAX=63.296
70
65
60
55
50
45
40
35
30
25
20
15
10
5

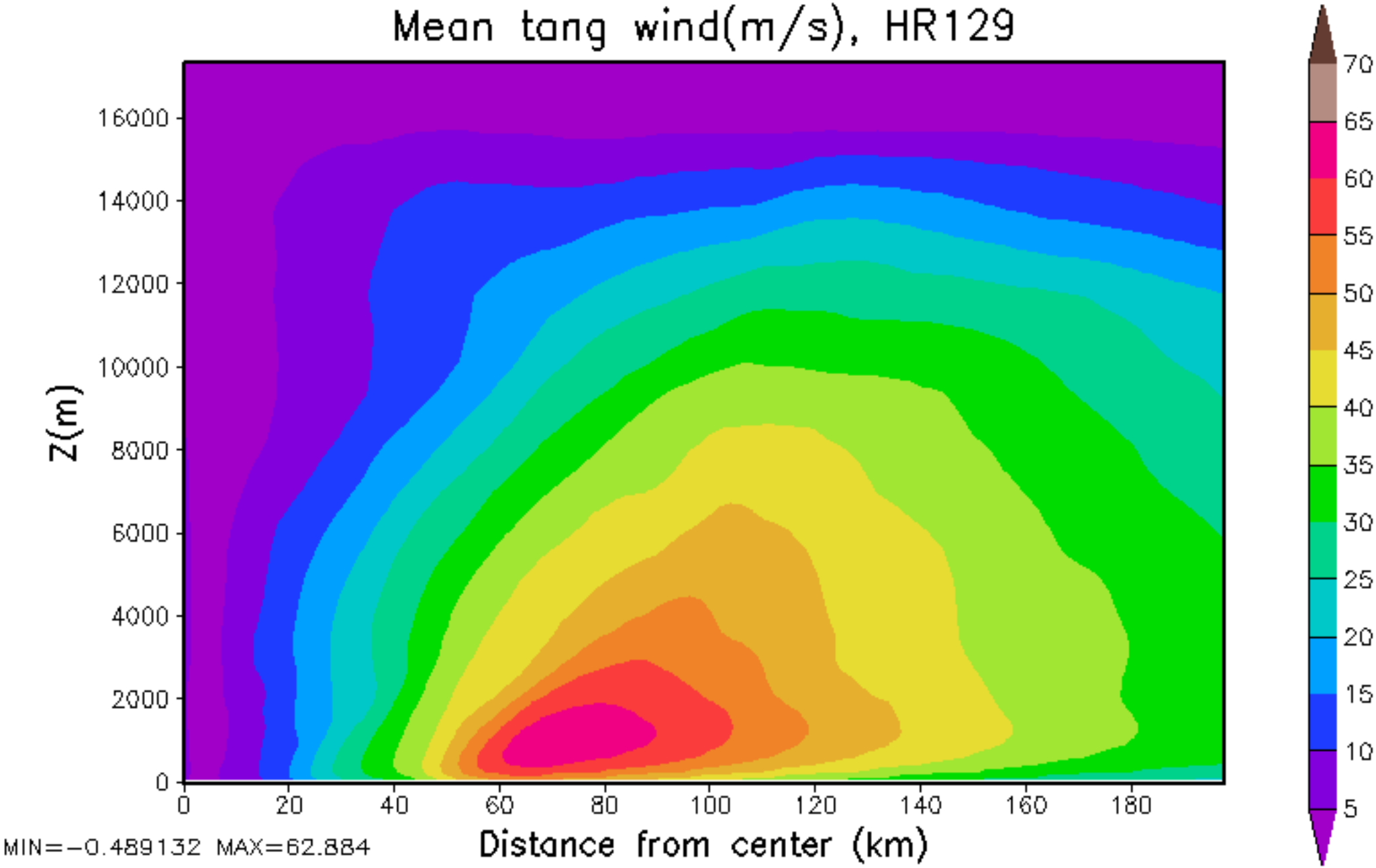
Mean tang wind(m/s), HR129
Z(m)
16000
14000
12000
10000
8000
6000
4000
2000
0
0
20
40
60
80
100
120
140
160
180
Distance from center (km)
MIN=-0.489132 MAX=62.884
70
65
60
55
50
45
40
35
30
25
20
15
10
5

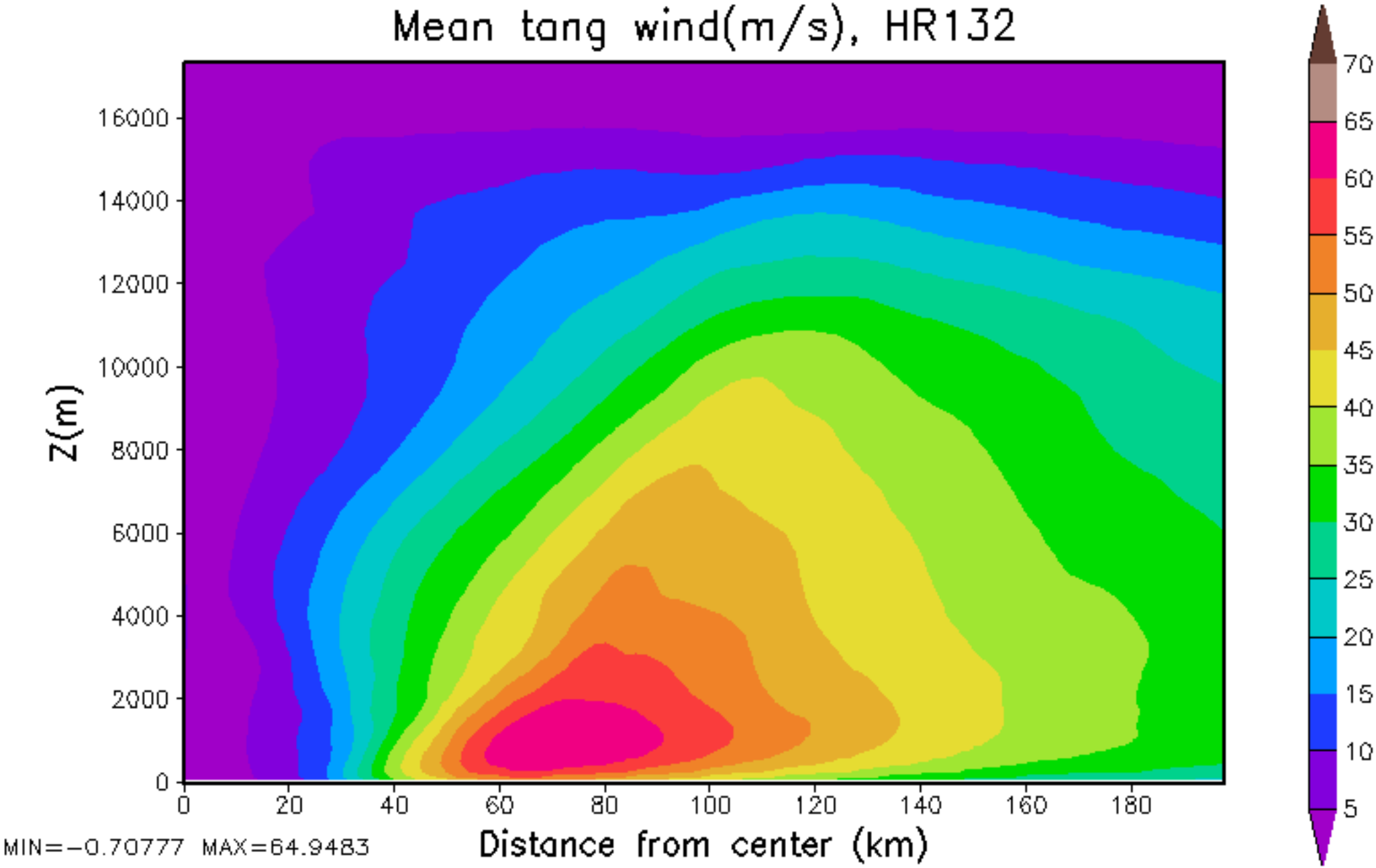
Mean tang wind(m/s), HR132
Z(m)
16000
14000
12000
10000
8000
6000
4000
2000
0
0
20
40
60
80
100
120
140
160
180
Distance from center (km)
MIN=-0.70777 MAX=64.9483
70
65
60
55
50
45
40
35
30
25
20
15
10
5

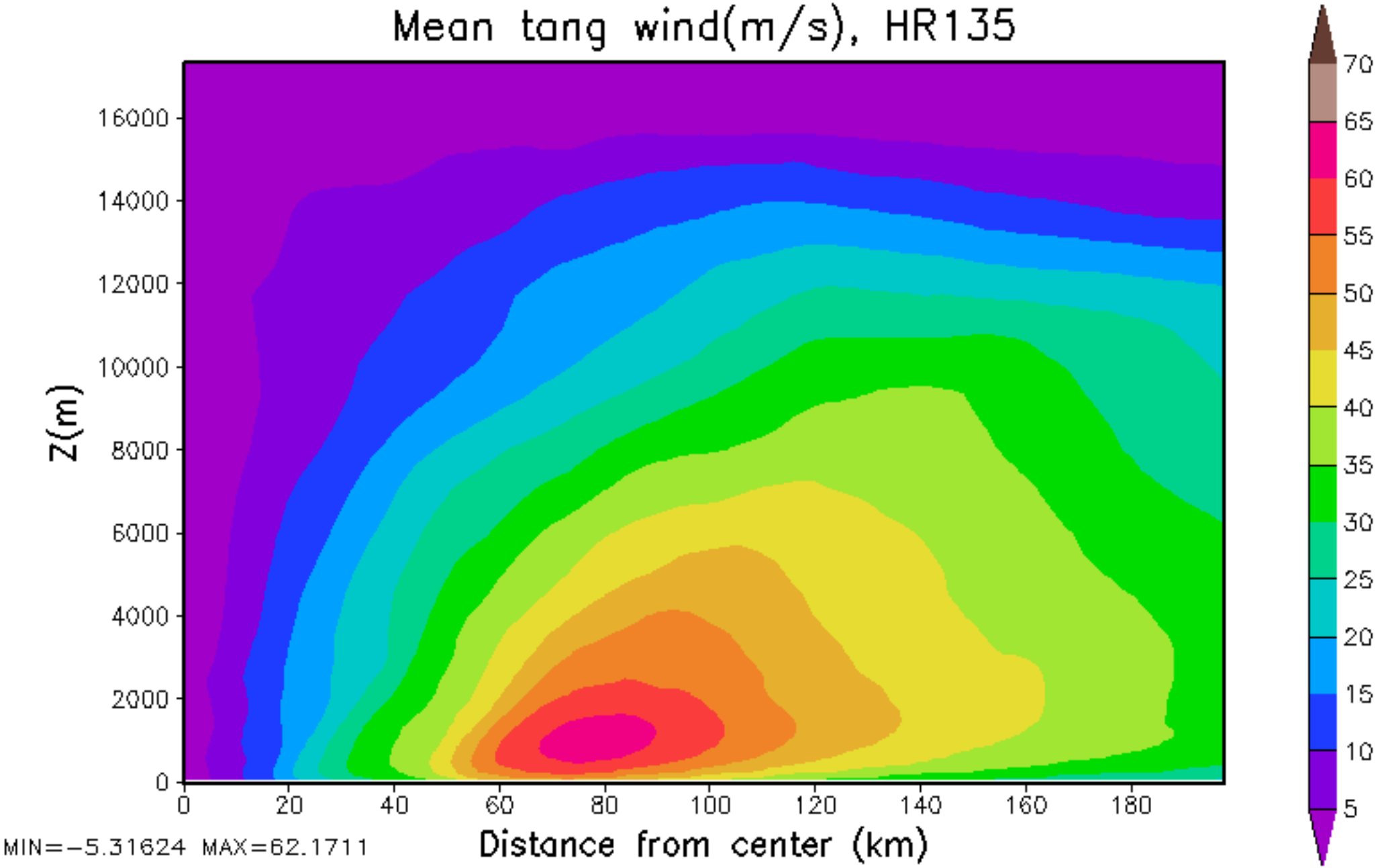
Mean tang wind(m/s), HR135
Z(m)
16000
14000
12000
10000
8000
6000
4000
2000
0
0
20
40
60
80
100
120
140
160
180
Distance from center (km)
MIN=-5.31624 MAX=62.1711
70
65
60
55
50
45
40
35
30
25
20
15
10
5

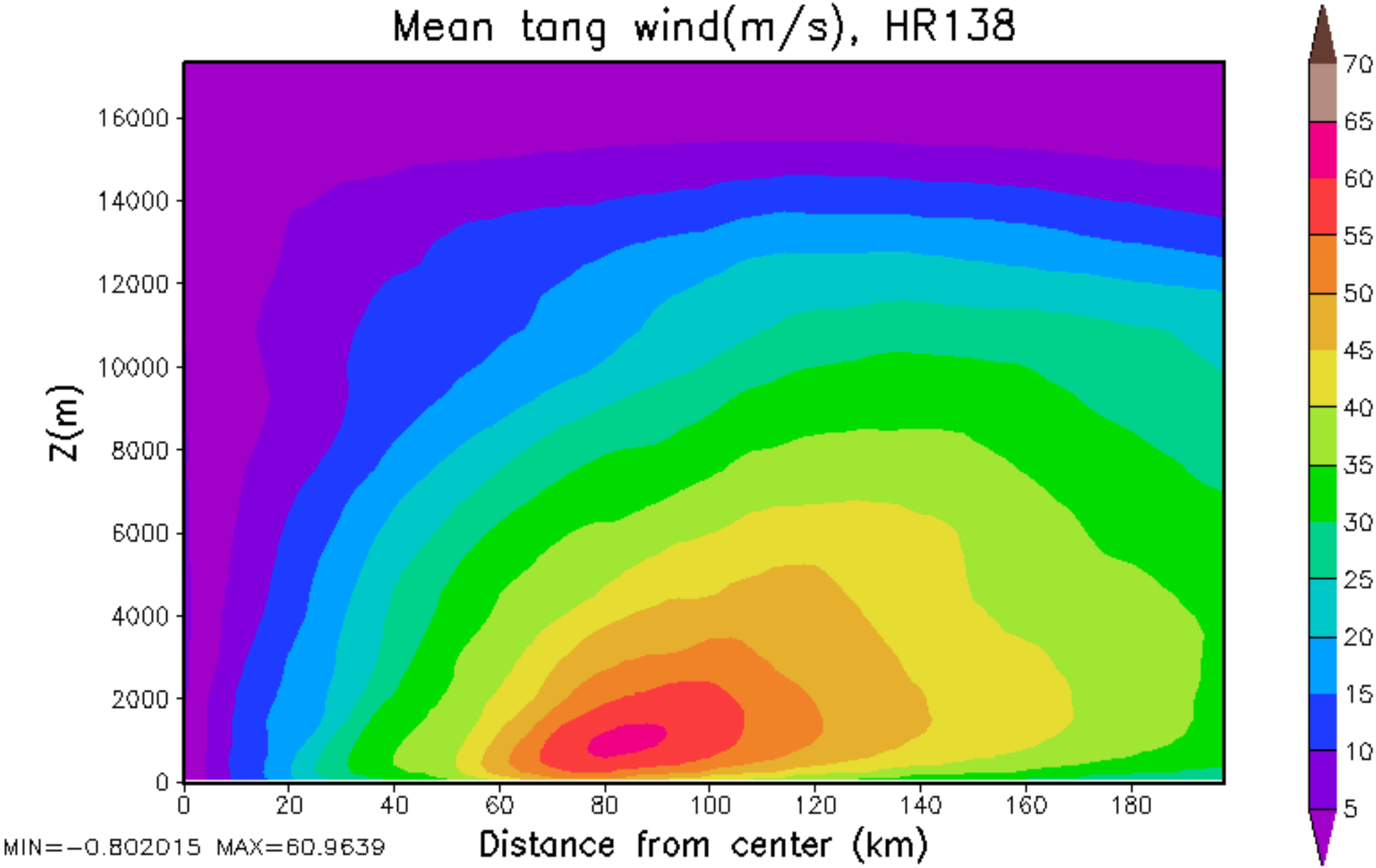
Mean tang wind(m/s), HR138
Z(m)
16000
14000
12000
10000
8000
6000
4000
2000
0
0
20
40
60
80
100
120
140
160
180
Distance from center (km)
MIN=-0.802015 MAX=60.9639
70
65
60
55
50
45
40
35
30
25
20
15
10
5

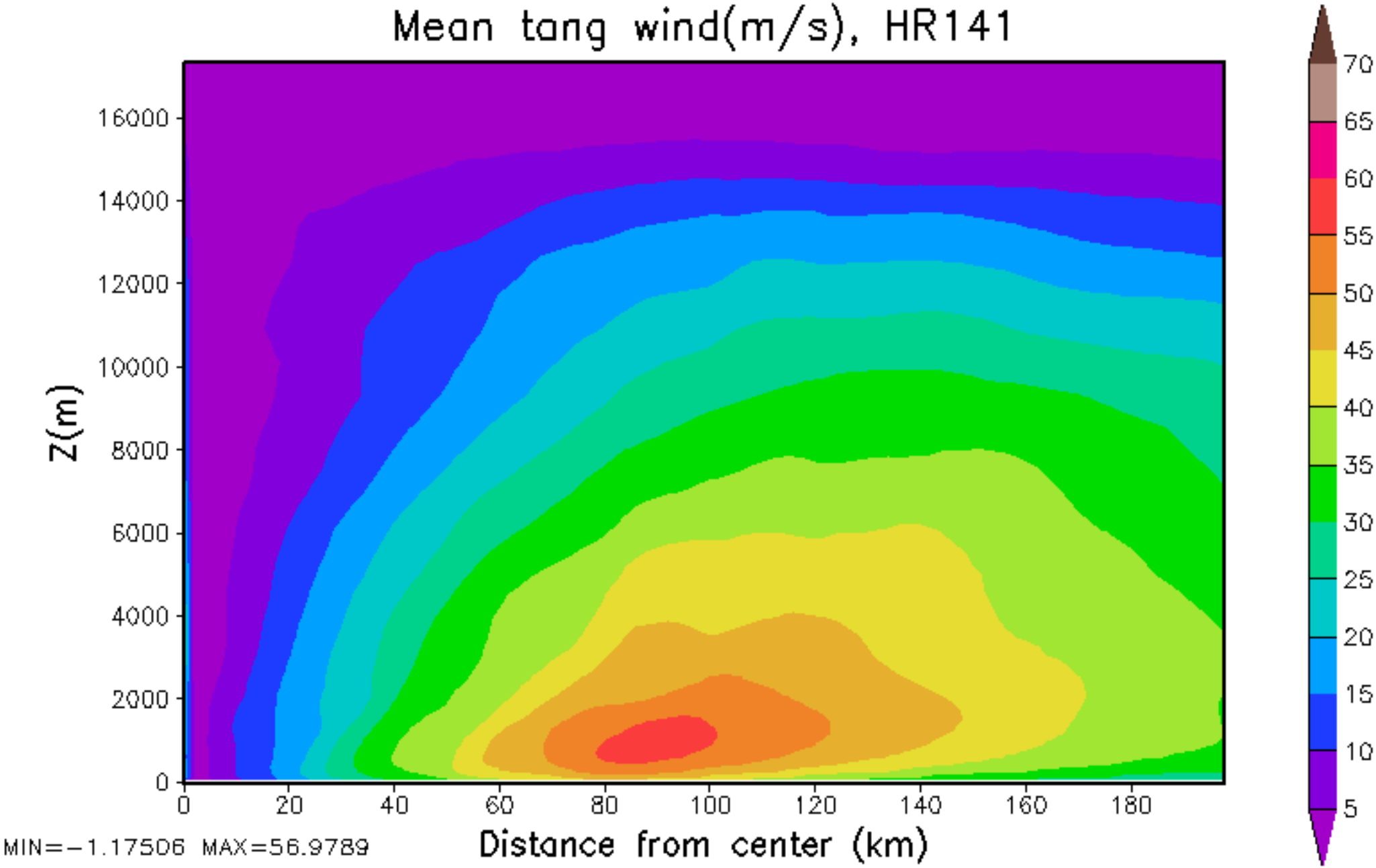
Mean tang wind(m/s), HR141
Z(m)
16000
14000
12000
10000
8000
6000
4000
2000
0
0
20
40
60
80
100
120
140
160
180
Distance from center (km)
MIN=-1.17506 MAX=56.9789
70
65
60
55
50
45
40
35
30
25
20
15
10
5

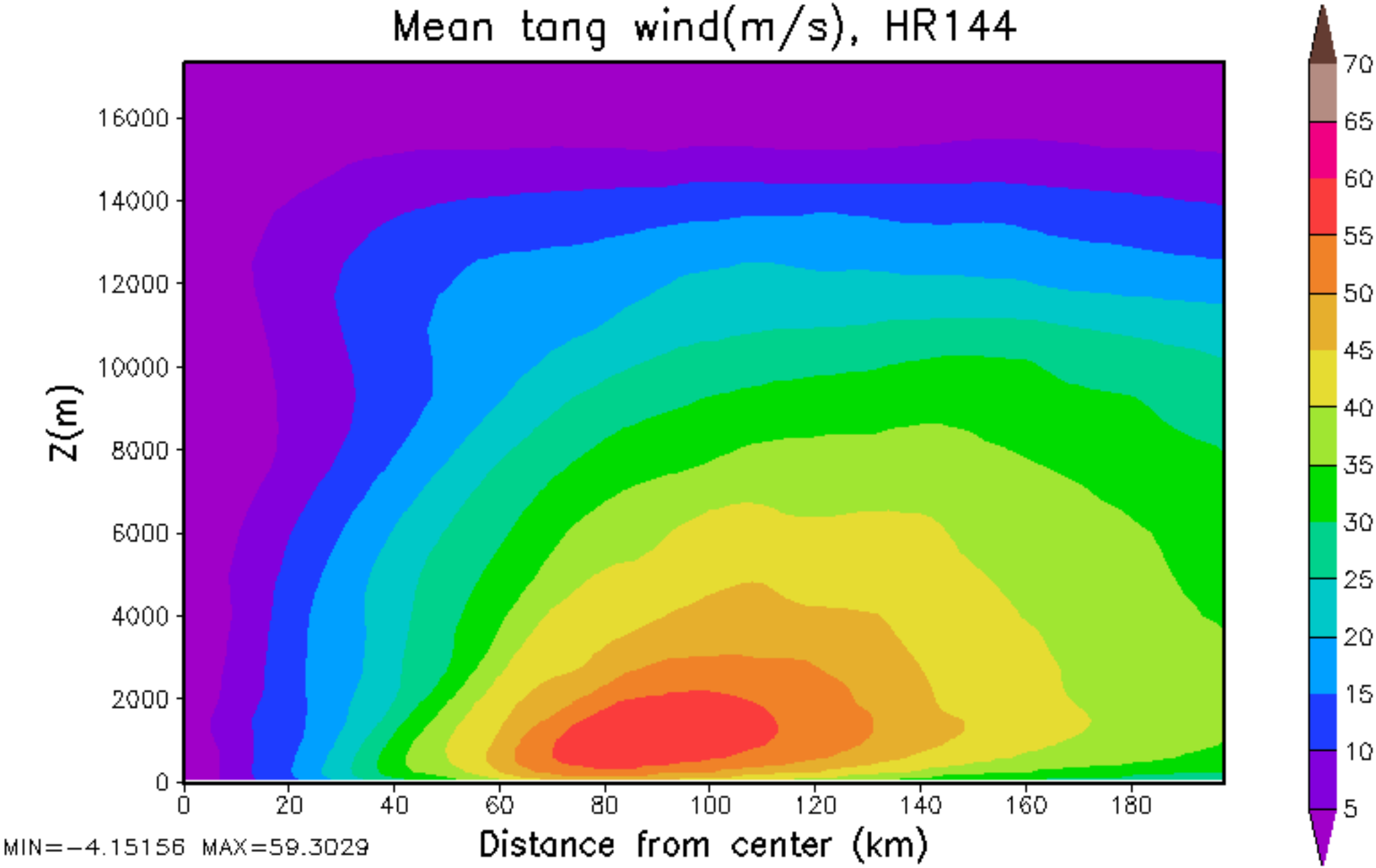
Mean tang wind(m/s), HR144
Z(m)
16000
14000
12000
10000
8000
6000
4000
2000
0
0
20
40
60
80
100
120
140
160
180
Distance from center (km)
MIN=-4.15156 MAX=59.3029
70
65
60
55
50
45
40
35
30
25
20
15
10
5