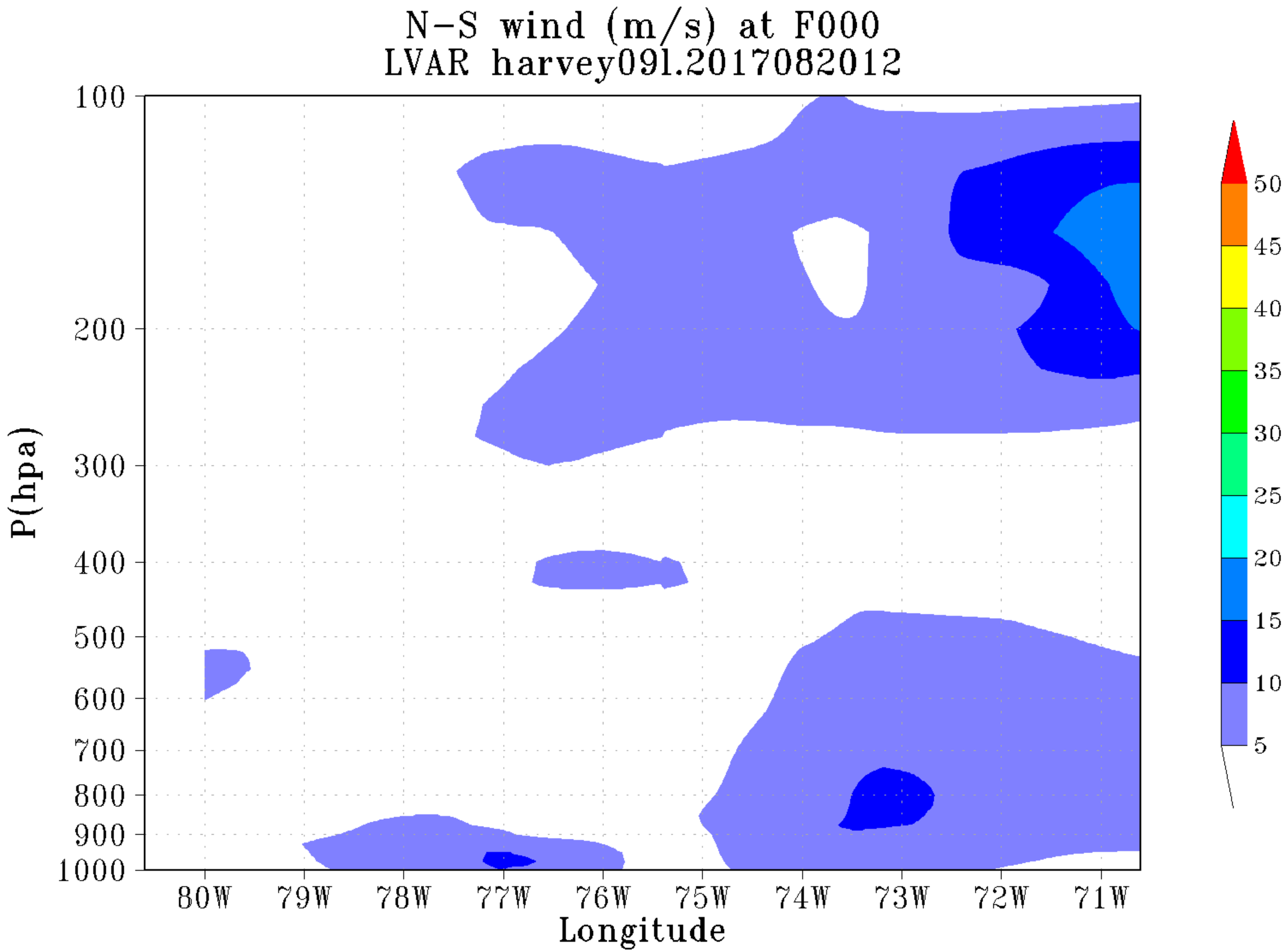
N-S wind (m/s) at F000
LVAR harvey091.2017082012
P(hpa)
100
200
300
400
500
600
700
800
900
1000
80W
79W
78W
77W
76W
75W
74W
73W
72W
71W
Longitude
50
45
40
35
30
25
20
15
10
5

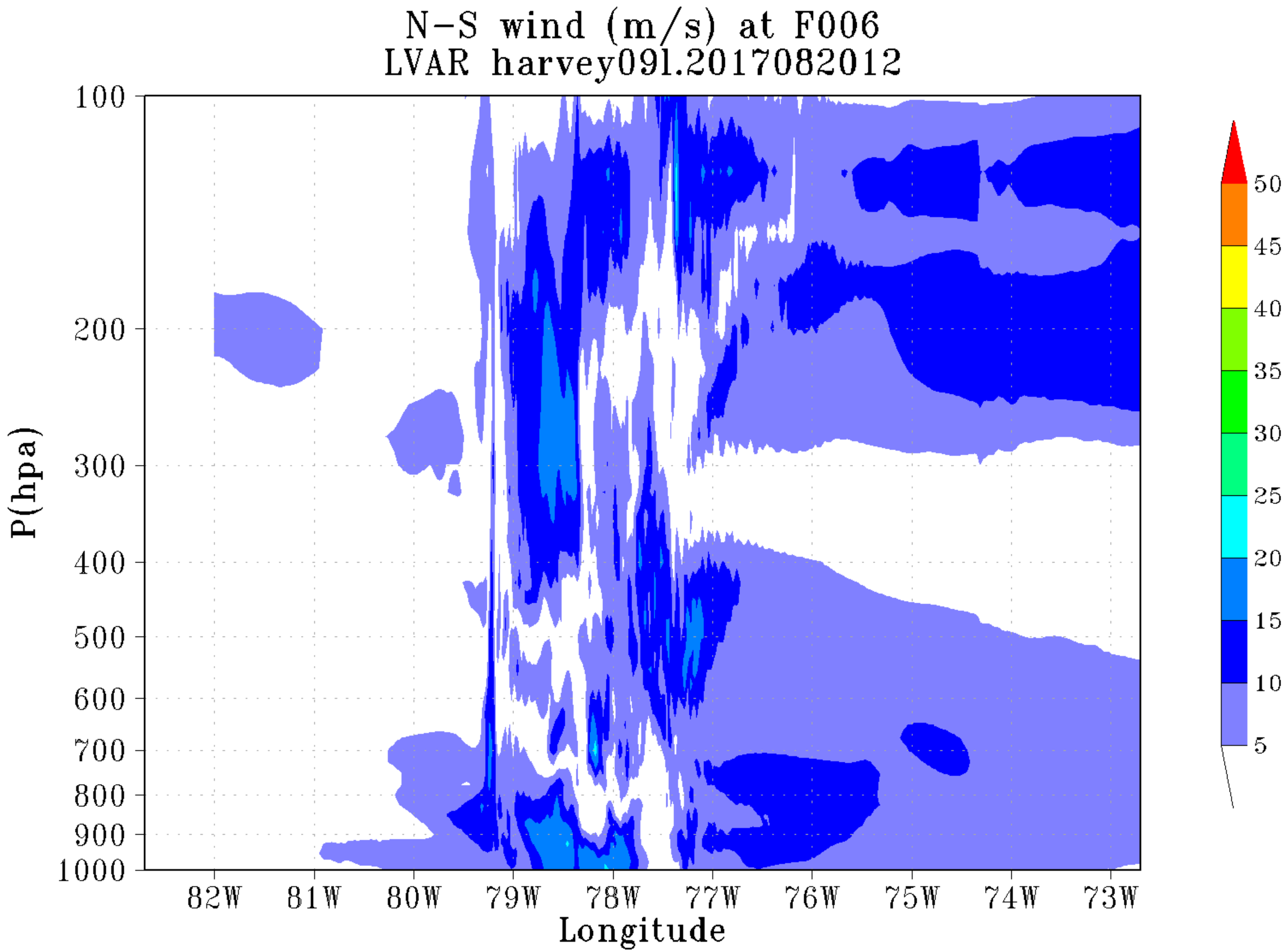
N-S wind (m/s) at F006
LVAR harvey091.2017082012
P(hpa)
100
200
300
400
500
600
700
800
900
1000
82W
81W
80W
79W
78W
77W
76W
75W
74W
73W
Longitude
50
45
40
35
30
25
20
15
10
5

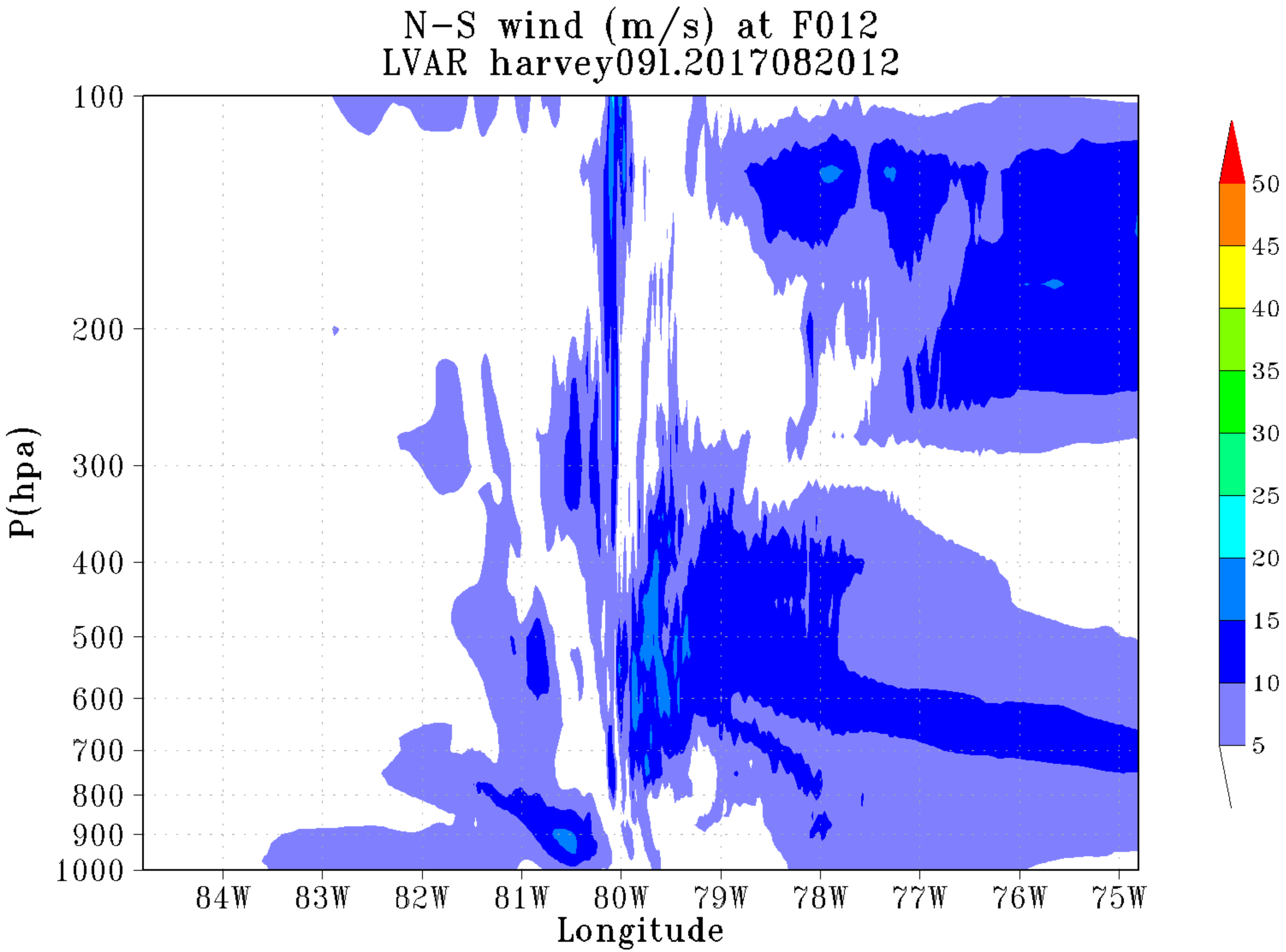
N-S wind (m/s) at F012
LVAR harvey091.2017082012
P(hpa)
100
200
300
400
500
600
700
800
900
1000
84W
83W
82W
81W
80W
79W
78W
77W
76W
75W
Longitude
50
45
40
35
30
25
20
15
10
5

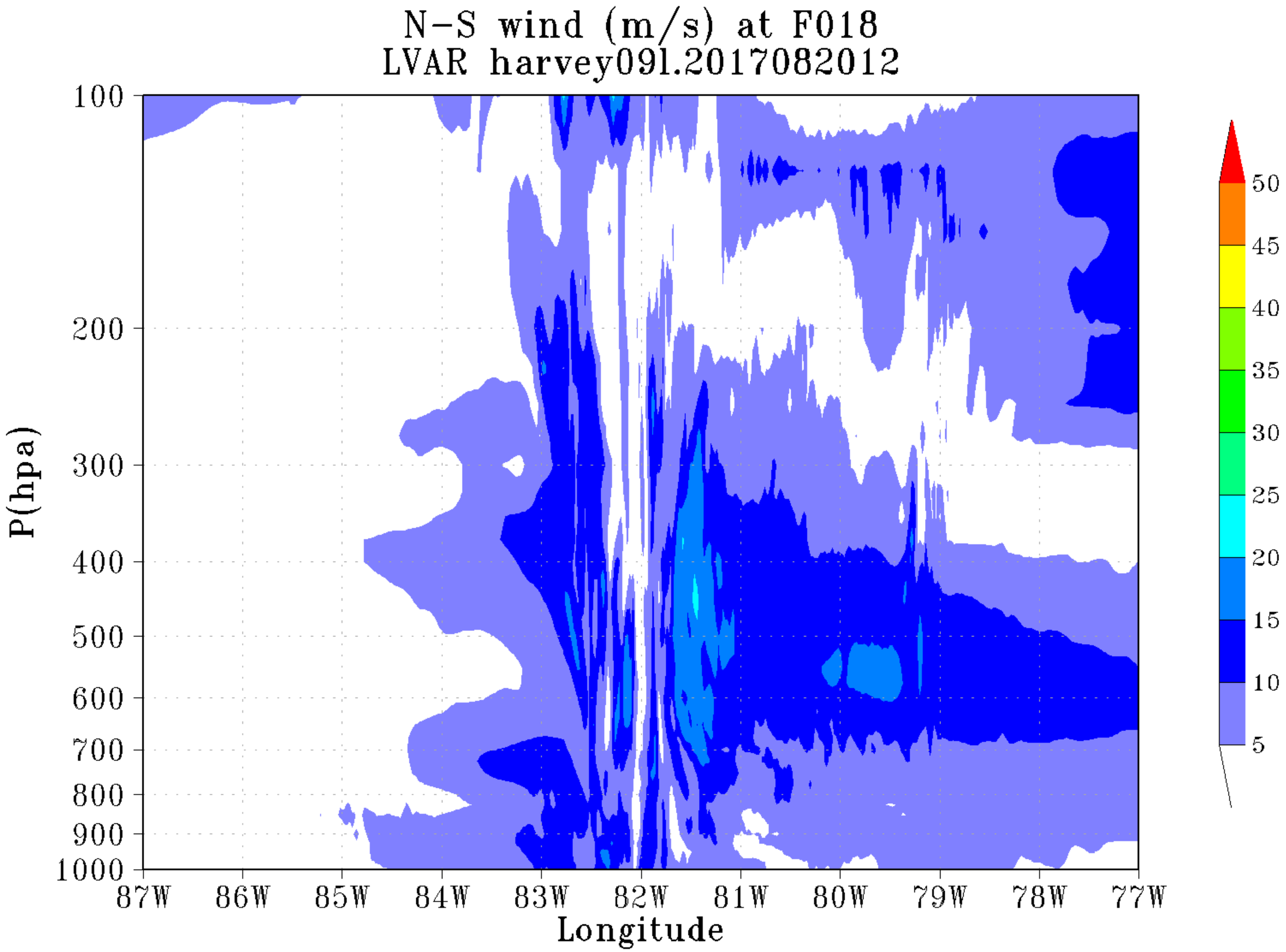
N-S wind (m/s) at F018
LVAR harvey091.2017082012
P(hpa)
100
200
300
400
500
600
700
800
900
1000
87W
86W
85W
84W
83W
82W
81W
80W
79W
78W
77W
Longitude
50
45
40
35
30
25
20
15
10
5

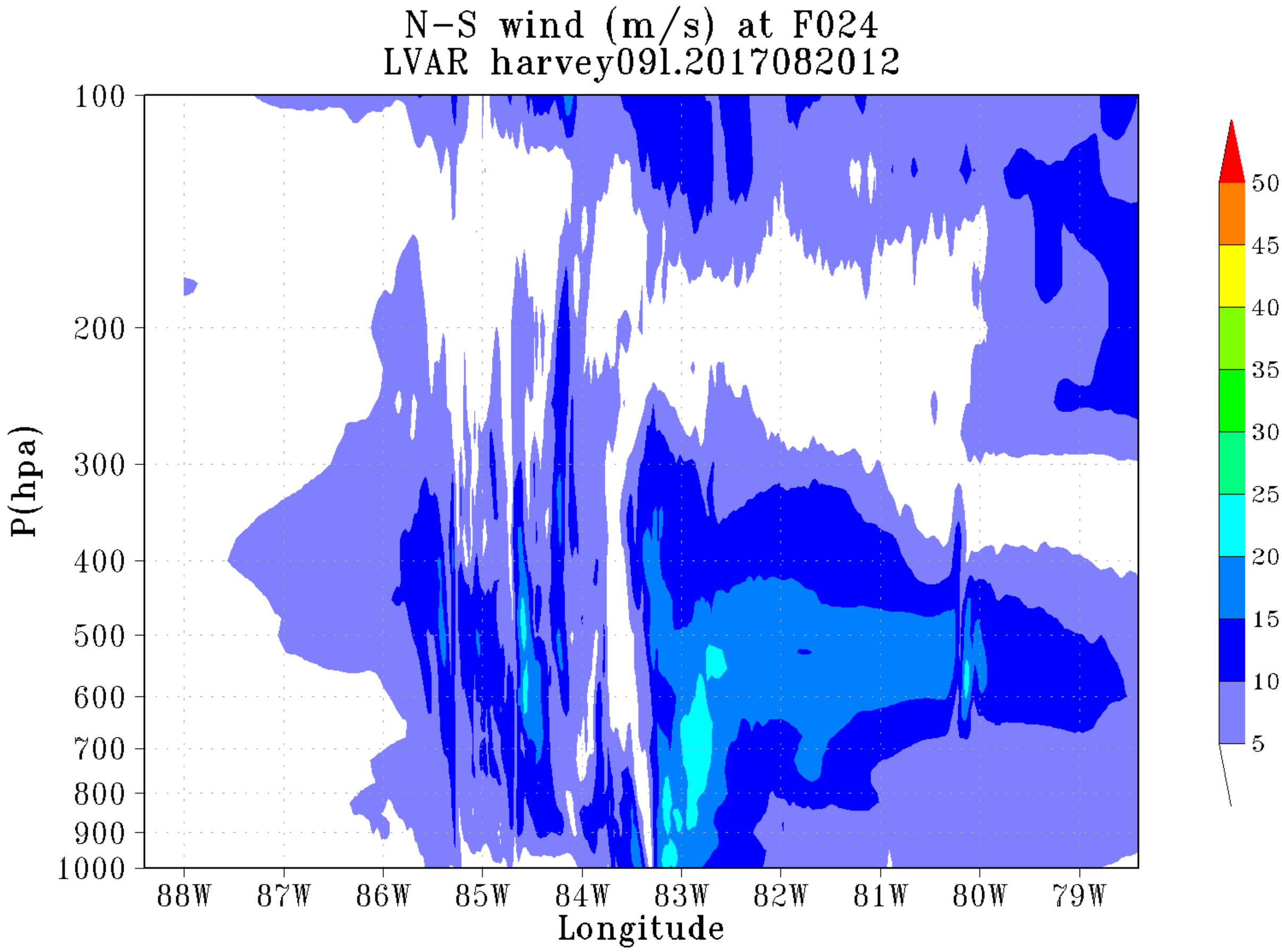
N-S wind (m/s) at F024
LVAR harvey091.2017082012
P(hpa)
100
200
300
400
500
600
700
800
900
1000
88W
87W
86W
85W
84W
83W
82W
81W
80W
79W
Longitude
50
45
40
35
30
25
20
15
10
5

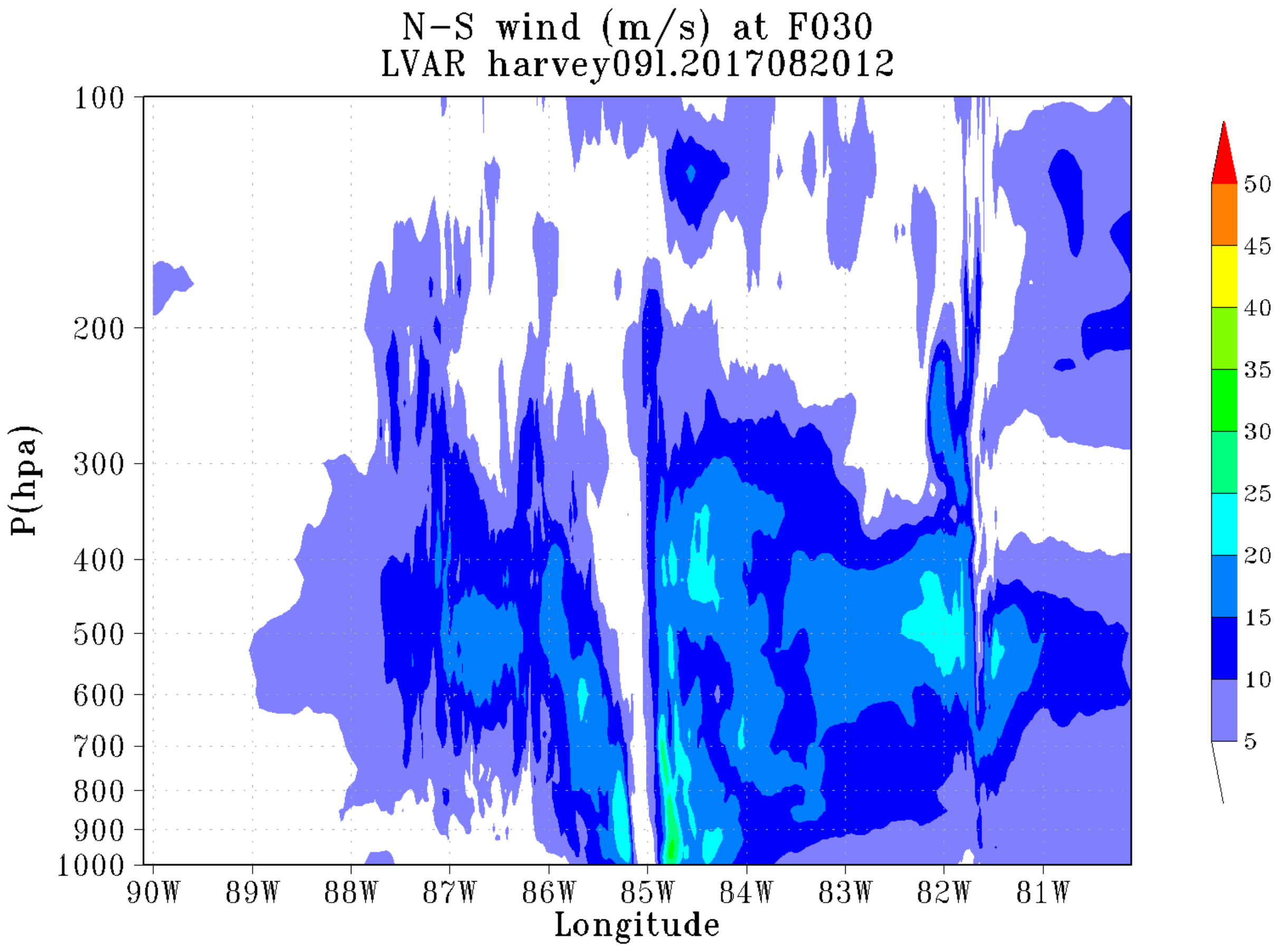
N-S wind (m/s) at F030
LVAR harvey091.2017082012
P(hpa)
100
200
300
400
500
600
700
800
900
1000
90W
89W
88W
87W
86W
85W
84W
83W
82W
81W
Longitude
50
45
40
35
30
25
20
15
10
5

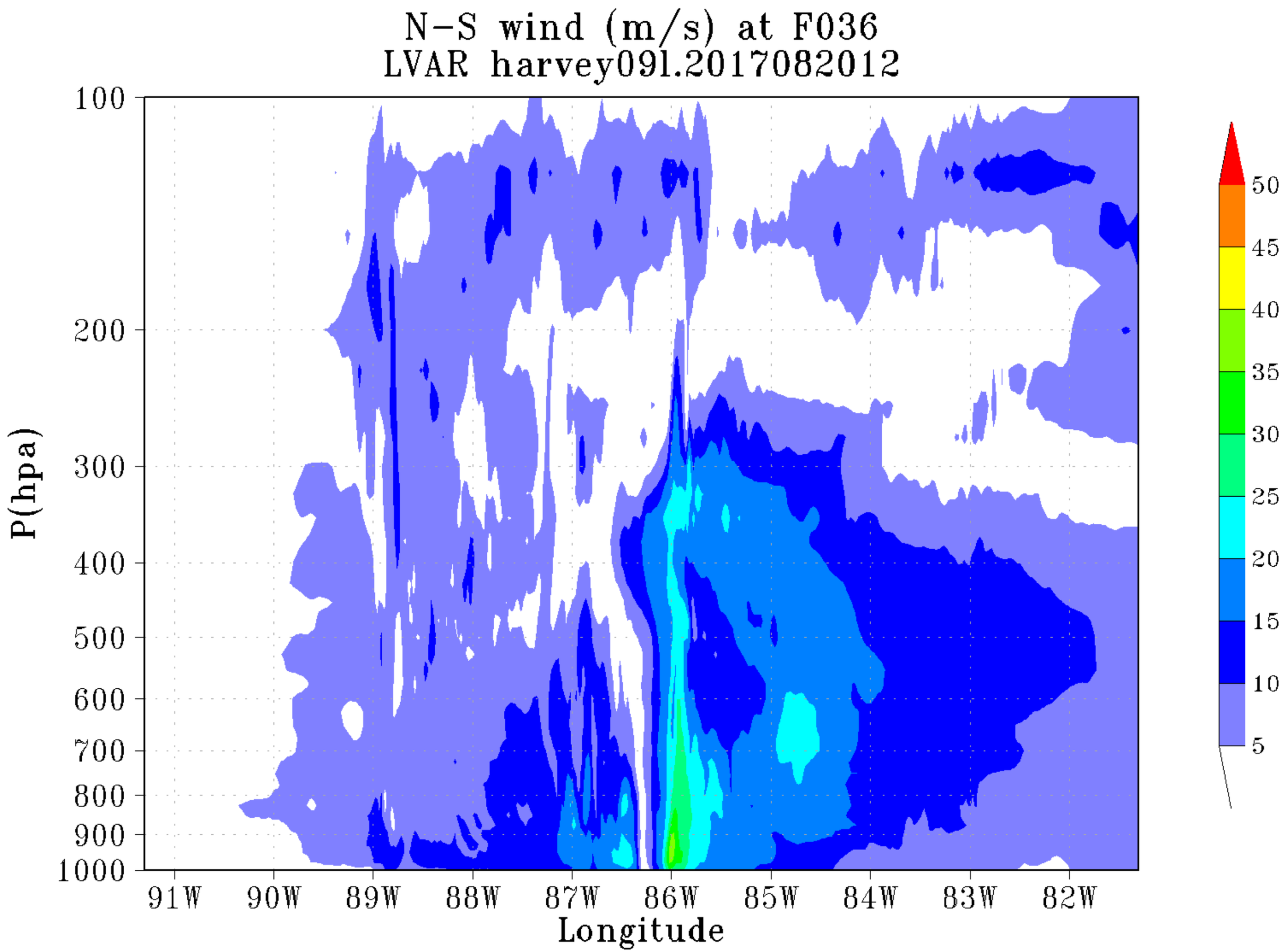
N-S wind (m/s) at F036
LVAR harvey091.2017082012
P(hpa)
100
200
300
400
500
600
700
800
900
1000
91W
90W
89W
88W
87W
86W
85W
84W
83W
82W
Longitude
50
45
40
35
30
25
20
15
10
5

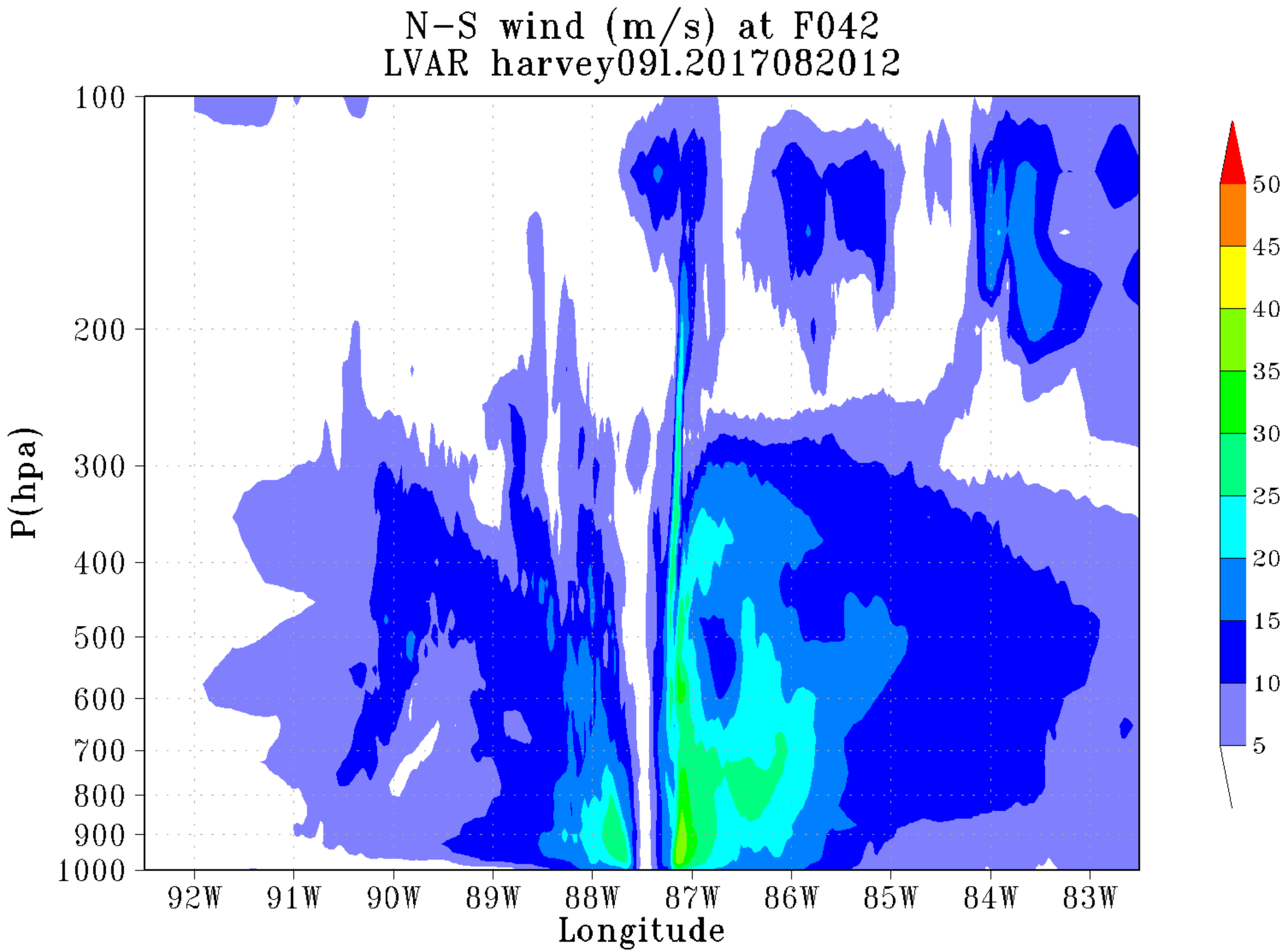
N-S wind (m/s) at F042
LVAR harvey091.2017082012
P(hpa)
100
200
300
400
500
600
700
800
900
1000
92W
91W
90W
89W
88W
87W
86W
85W
84W
83W
Longitude
50
45
40
35
30
25
20
15
10
5

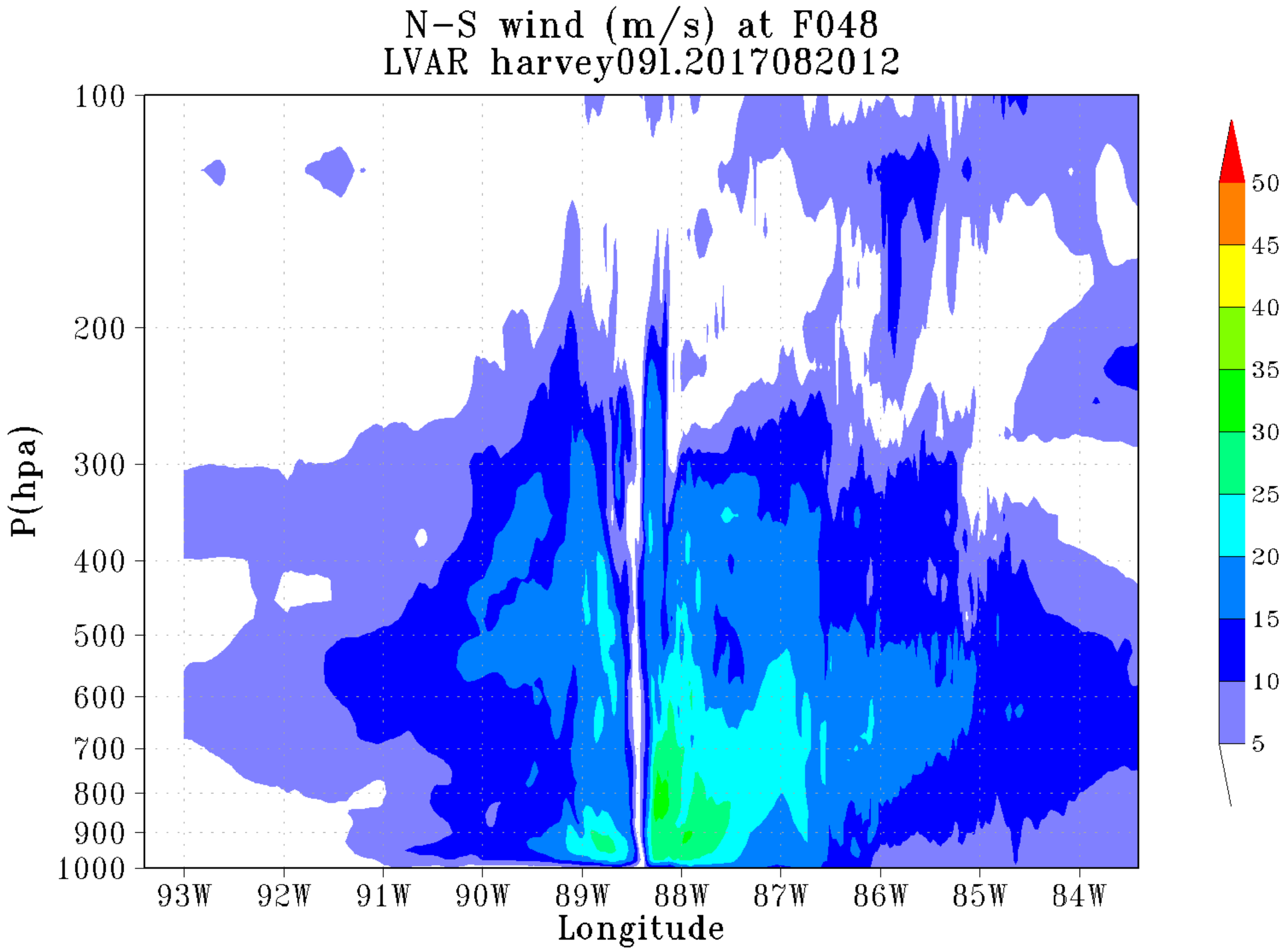
N-S wind (m/s) at F048
LVAR harvey091.2017082012
P(hpa)
100
200
300
400
500
600
700
800
900
1000
93W
92W
91W
90W
89W
88W
87W
86W
85W
84W
Longitude
50
45
40
35
30
25
20
15
10
5

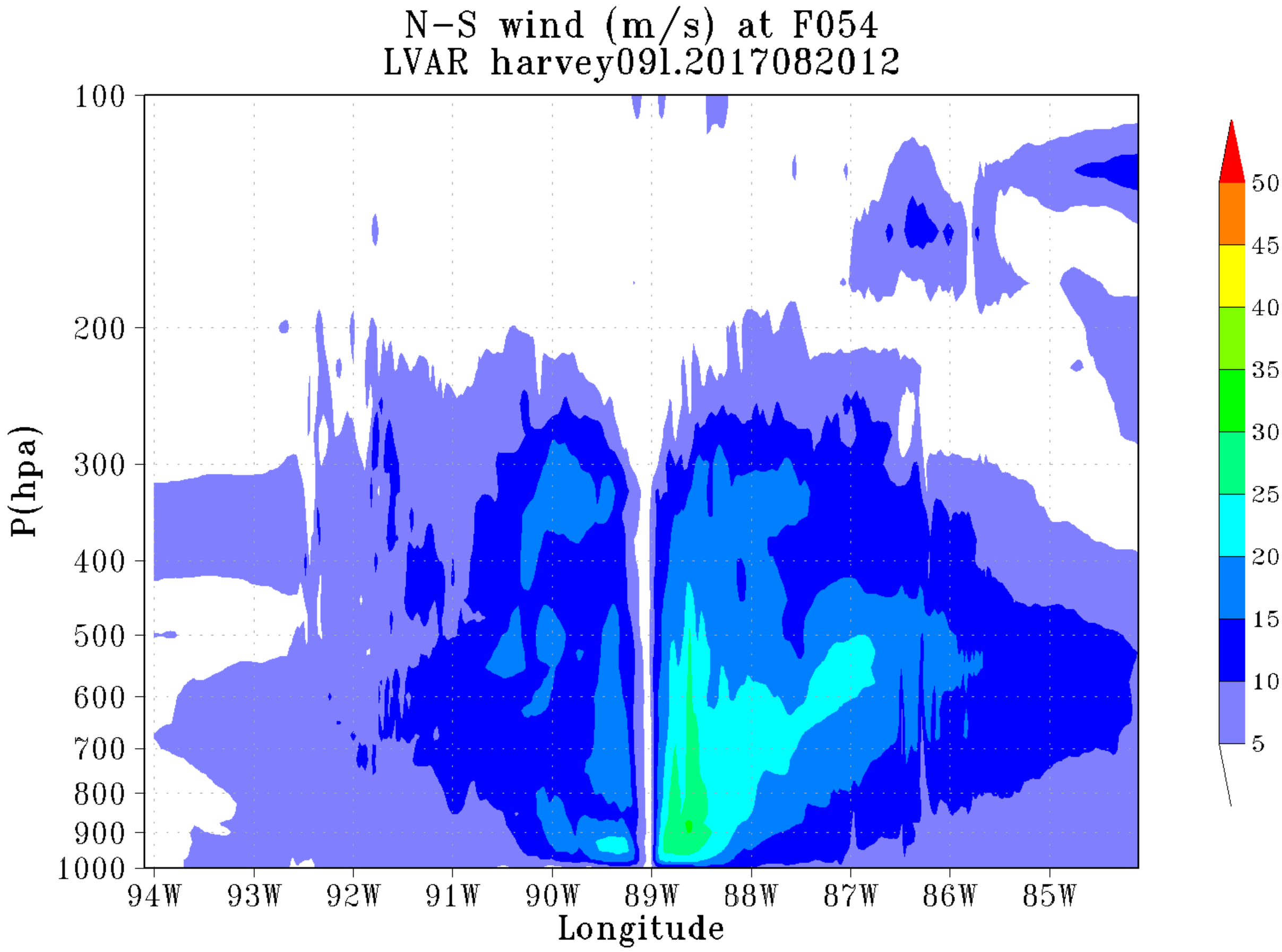
N-S wind (m/s) at F054
LVAR harvey091.2017082012
P(hpa)
100
200
300
400
500
600
700
800
900
1000
94W
93W
92W
91W
90W
89W
88W
87W
86W
85W
Longitude
50
45
40
35
30
25
20
15
10
5

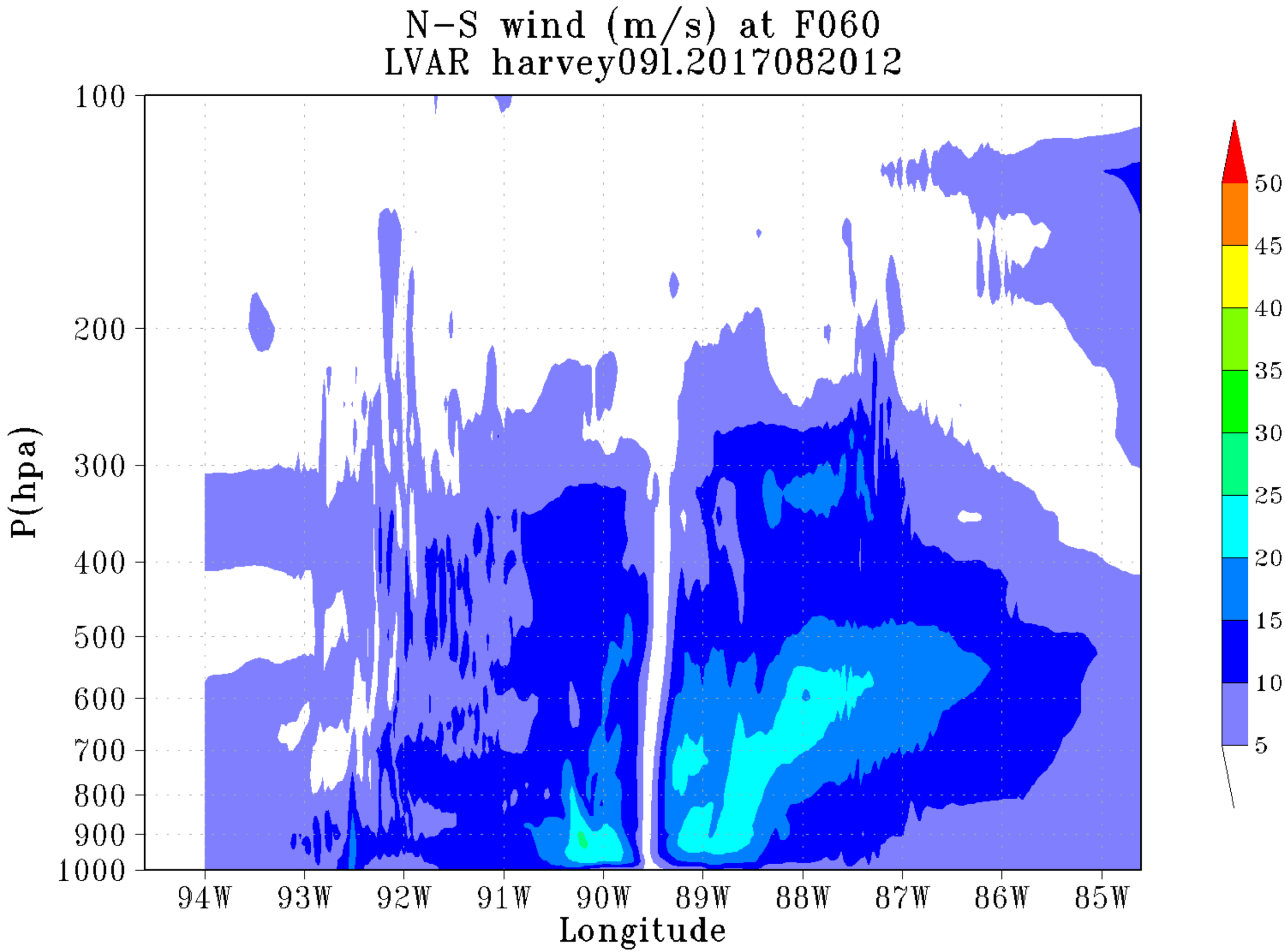
N-S wind (m/s) at F060
LVAR harvey091.2017082012
P(hpa)
100
200
300
400
500
600
700
800
900
1000
94W
93W
92W
91W
90W
89W
88W
87W
86W
85W
Longitude
50
45
40
35
30
25
20
15
10
5

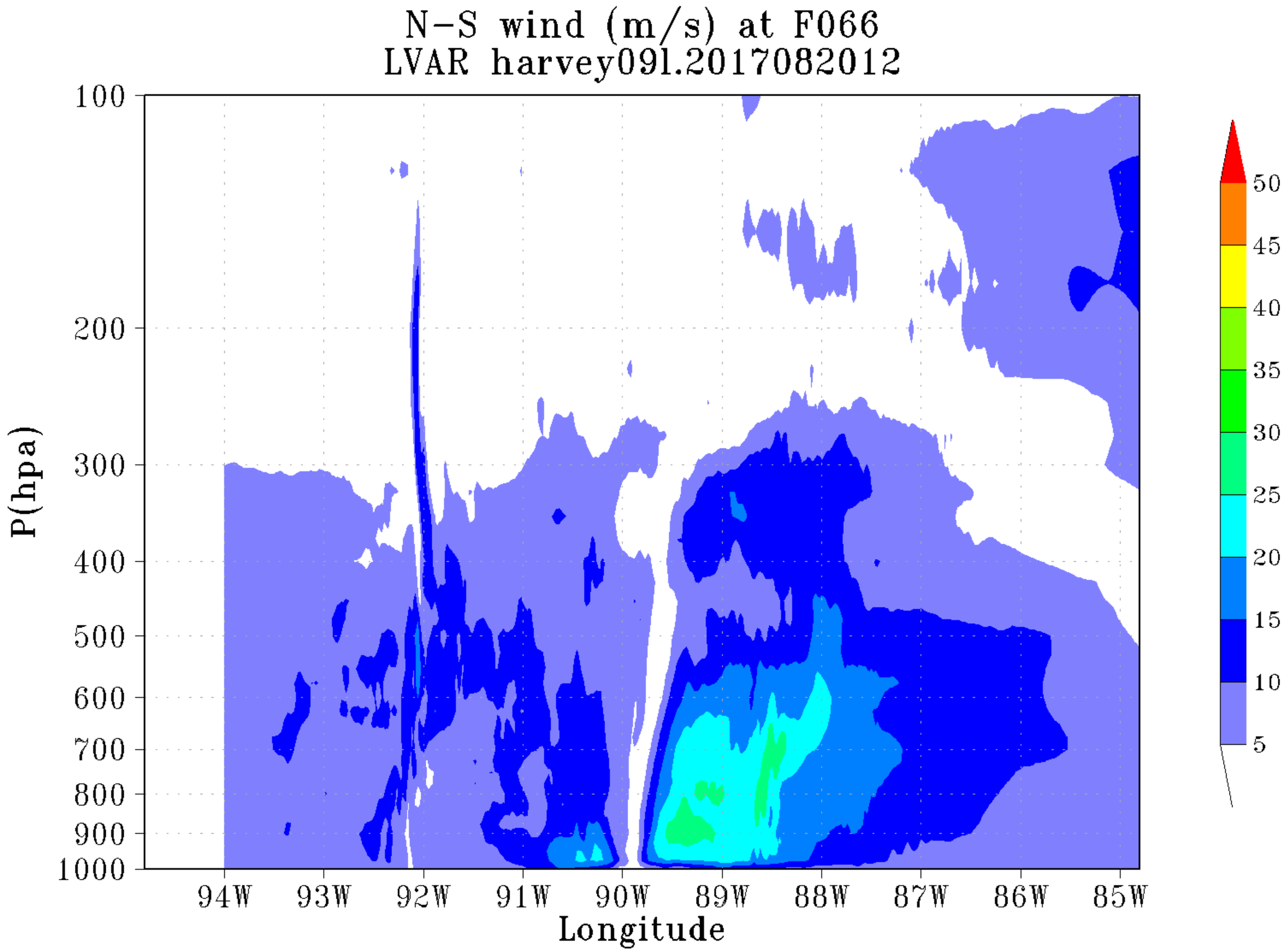
N-S wind (m/s) at F066
LVAR harvey091.2017082012
P(hpa)
100
200
300
400
500
600
700
800
900
1000
94W
93W
92W
91W
90W
89W
88W
87W
86W
85W
Longitude
50
45
40
35
30
25
20
15
10
5

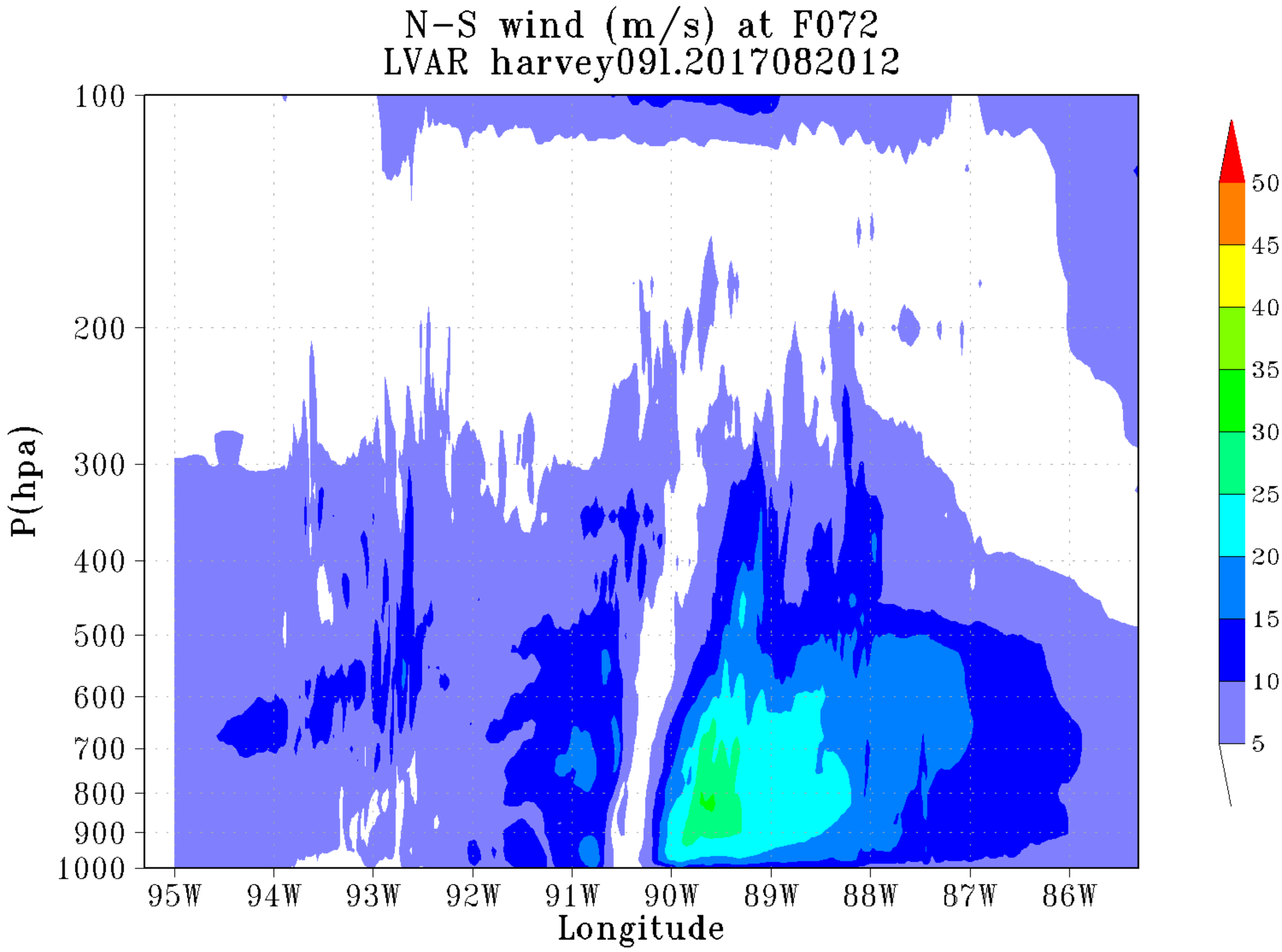
N-S wind (m/s) at F072
LVAR harvey091.2017082012
P(hpa)
100
200
300
400
500
600
700
800
900
1000
95W
94W
93W
92W
91W
90W
89W
88W
87W
86W
Longitude
50
45
40
35
30
25
20
15
10
5

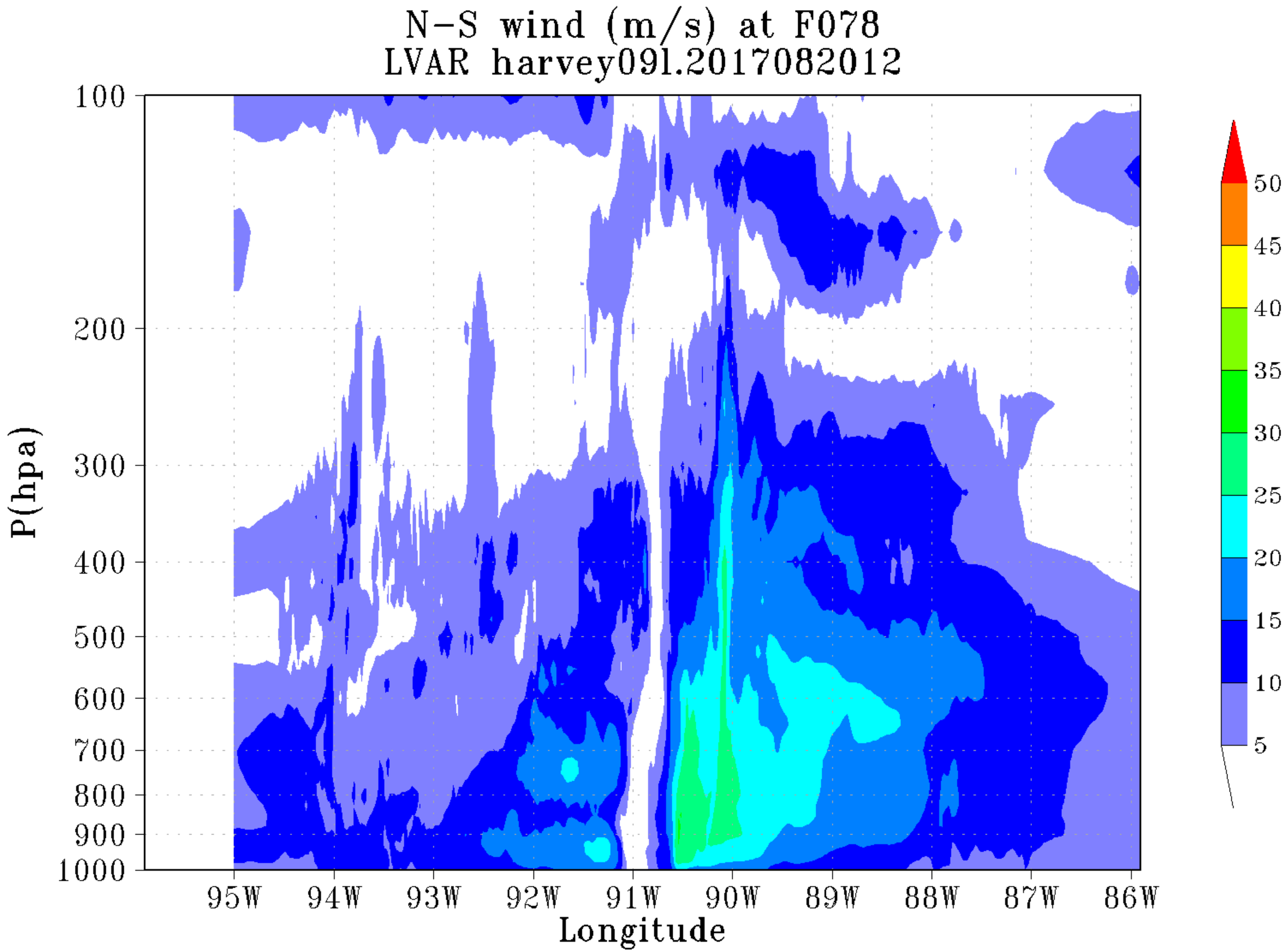
N-S wind (m/s) at F078
LVAR harvey091.2017082012
P(hpa)
100
200
300
400
500
600
700
800
900
1000
95W
94W
93W
92W
91W
90W
89W
88W
87W
86W
Longitude
50
45
40
35
30
25
20
15
10
5

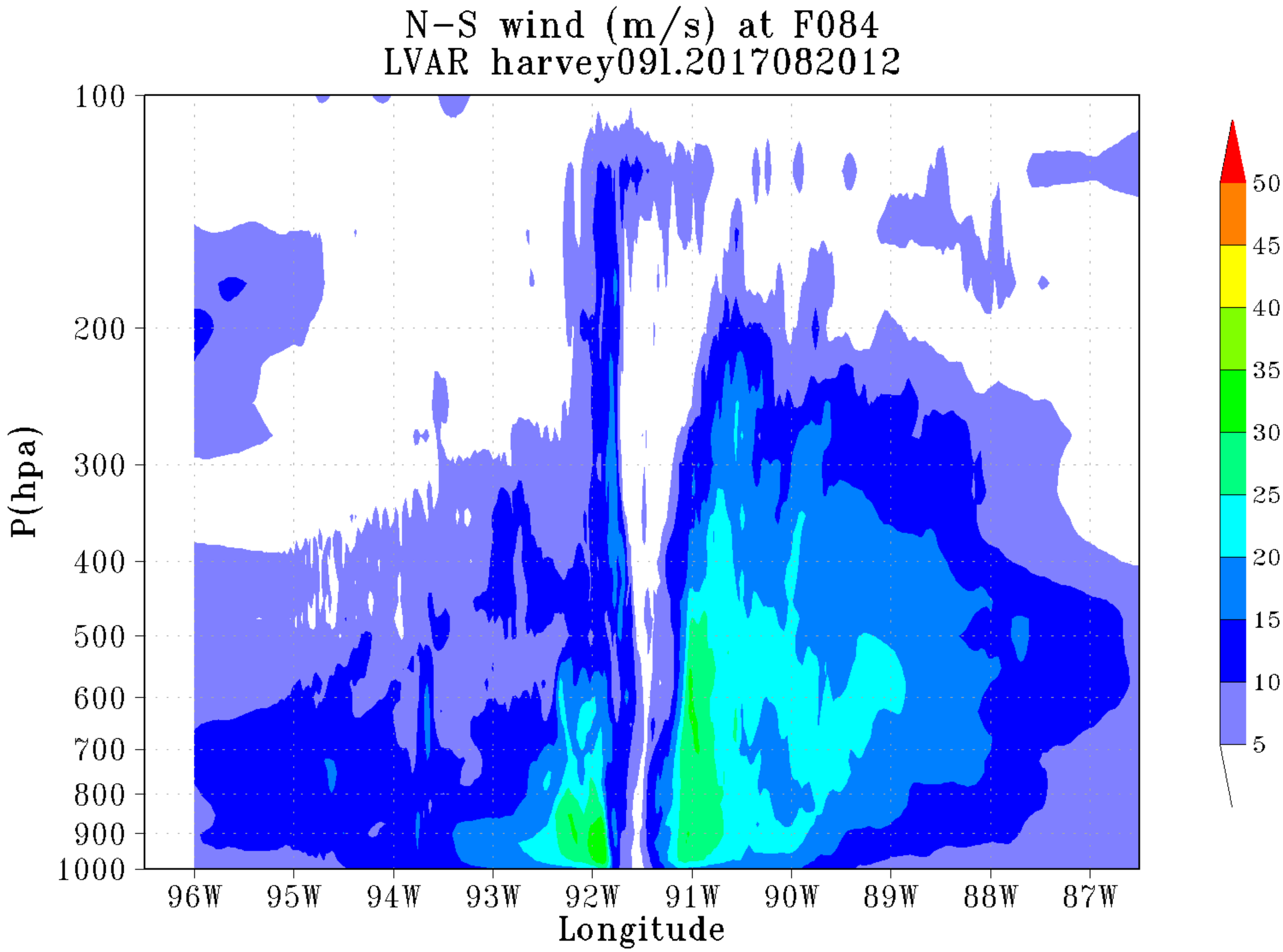
N-S wind (m/s) at F084
LVAR harvey091.2017082012
P(hpa)
100
200
300
400
500
600
700
800
900
1000
96W
95W
94W
93W
92W
91W
90W
89W
88W
87W
Longitude
50
45
40
35
30
25
20
15
10
5

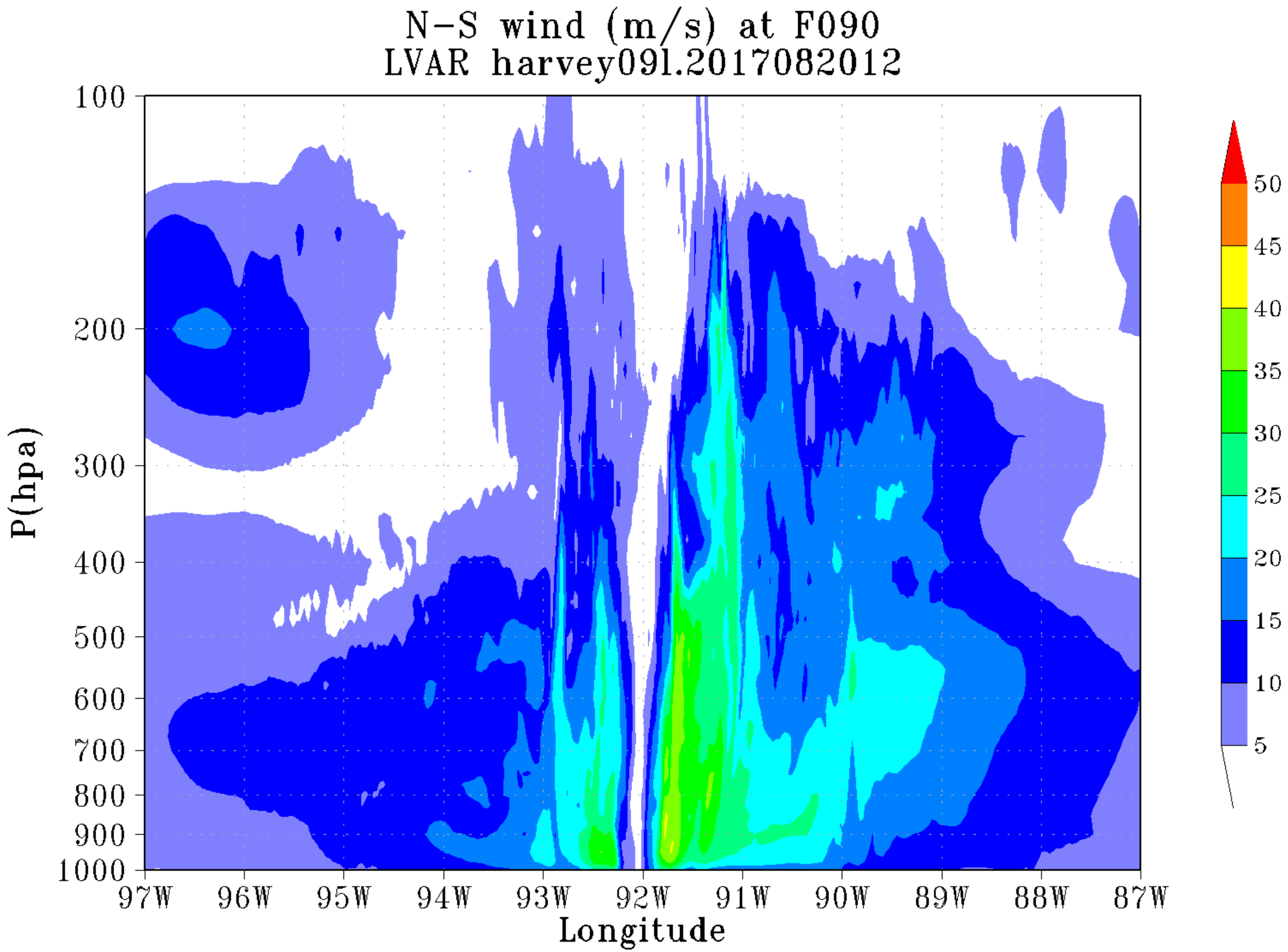
N-S wind (m/s) at F090
LVAR harvey091.2017082012
P(hpa)
100
200
300
400
500
600
700
800
900
1000
97W
96W
95W
94W
93W
92W
91W
90W
89W
88W
87W
Longitude
50
45
40
35
30
25
20
15
10
5

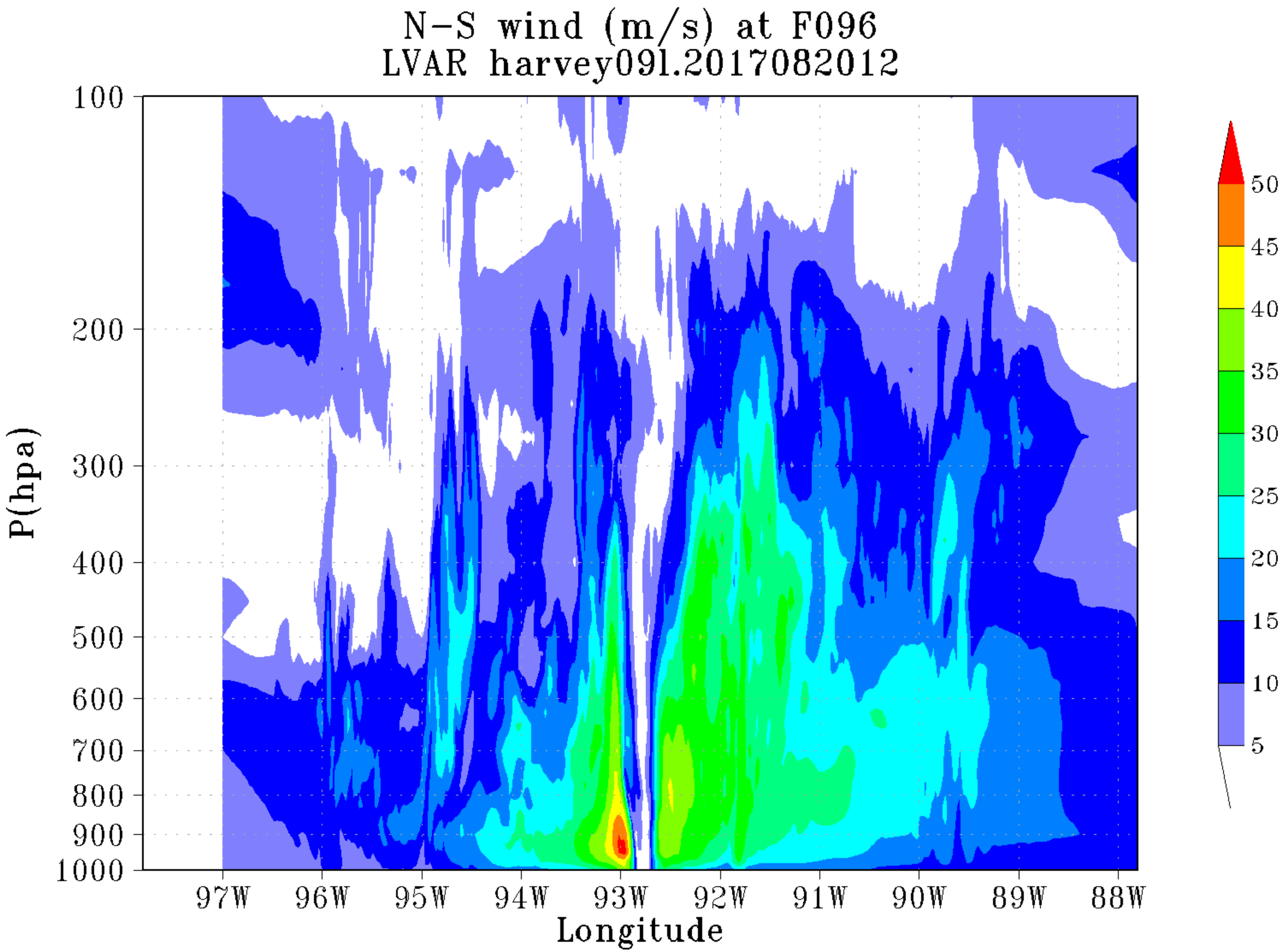
N-S wind (m/s) at F096
LVAR harvey091.2017082012
P(hpa)
100
200
300
400
500
600
700
800
900
1000
97W
96W
95W
94W
93W
92W
91W
90W
89W
88W
Longitude
50
45
40
35
30
25
20
15
10
5

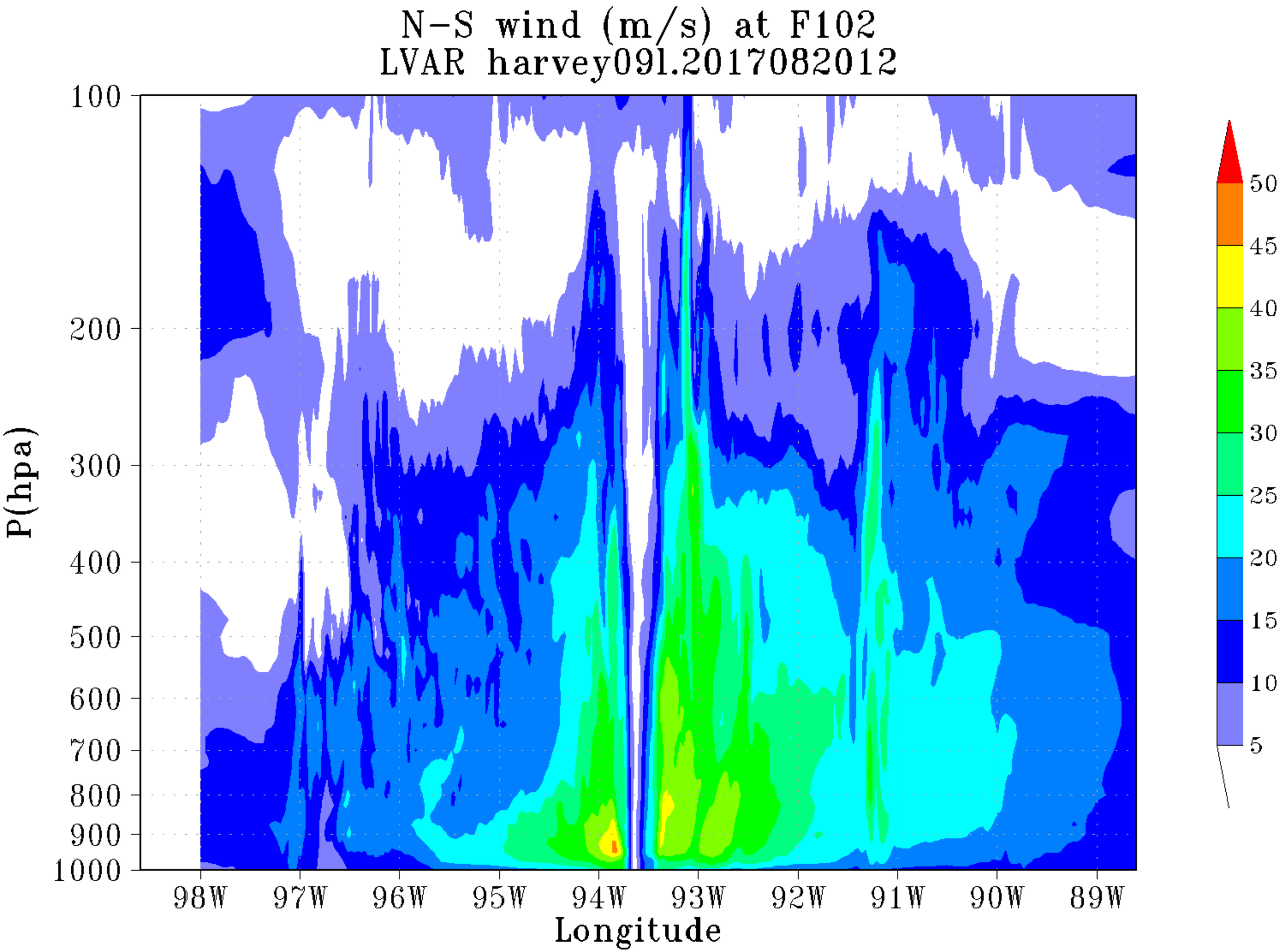
N-S wind (m/s) at F102
LVAR harvey091.2017082012
P(hpa)
100
200
300
400
500
600
700
800
900
1000
98W
97W
96W
95W
94W
93W
92W
91W
90W
89W
Longitude
50
45
40
35
30
25
20
15
10
5

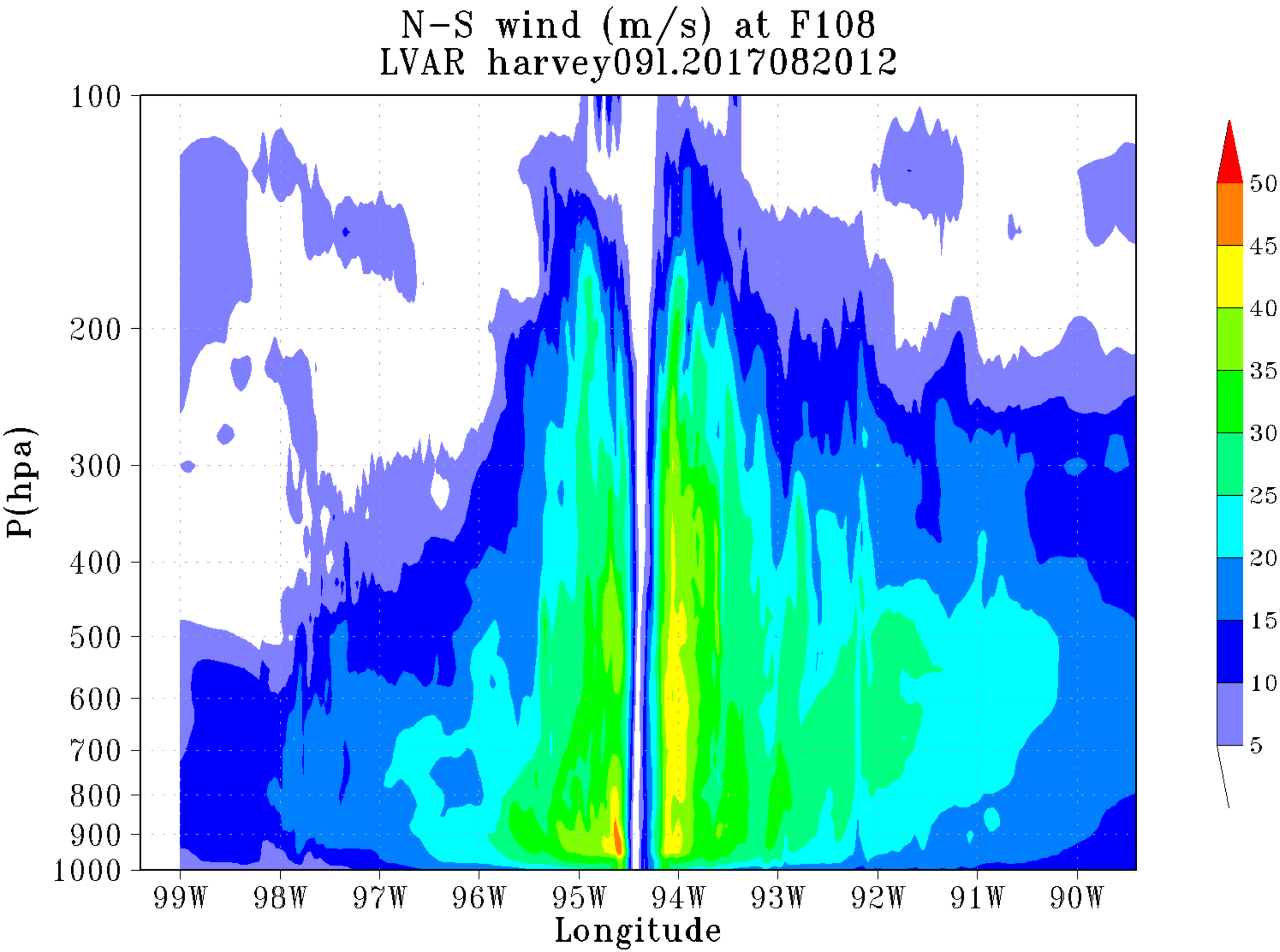
N-S wind (m/s) at F108
LVAR harvey091.2017082012
P(hpa)
100
200
300
400
500
600
700
800
900
1000
99W
98W
97W
96W
95W
94W
93W
92W
91W
90W
Longitude
50
45
40
35
30
25
20
15
10
5

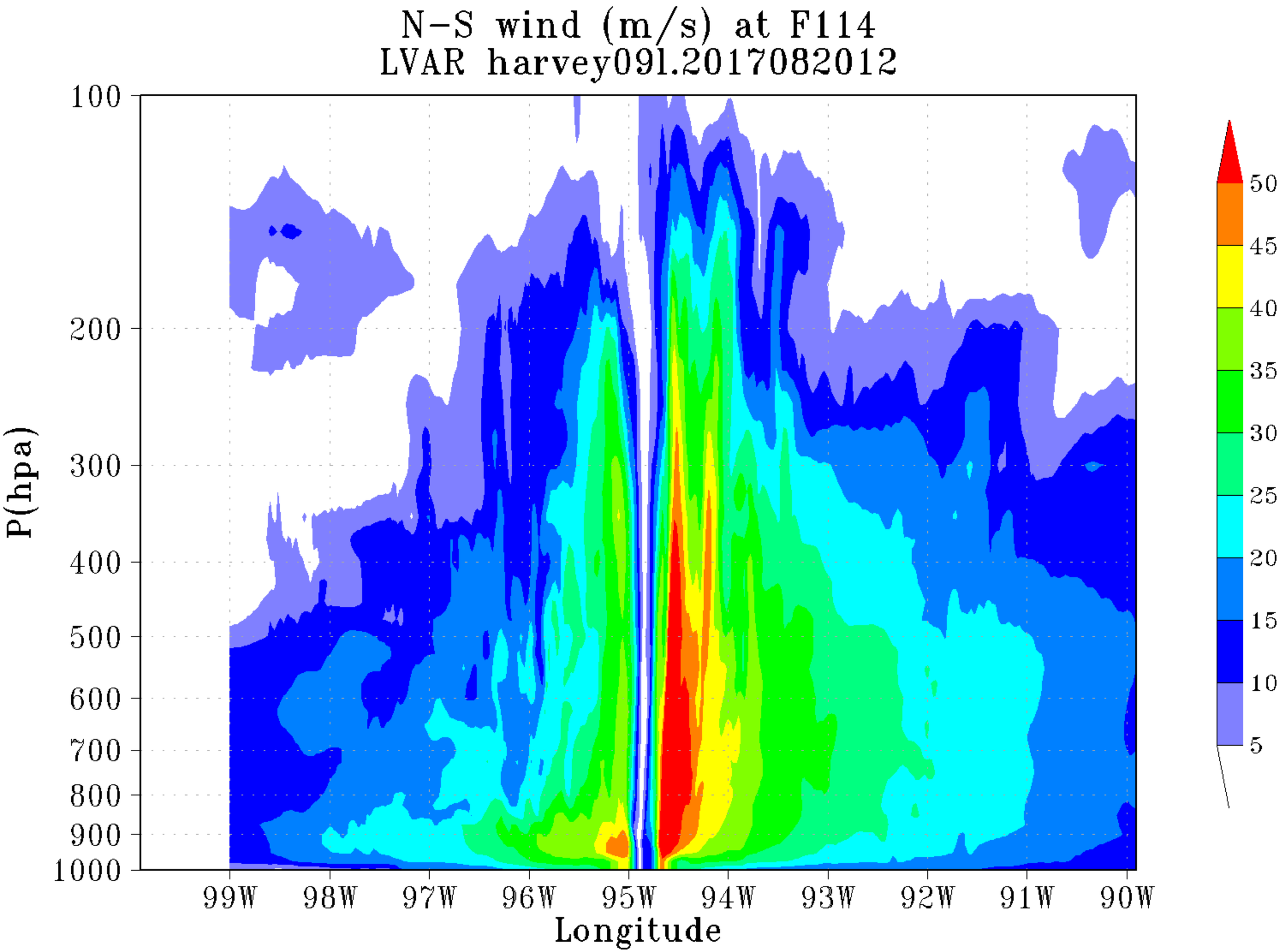
N-S wind (m/s) at F114
LVAR harvey09l.2017082012
P(hpa)
100
200
300
400
500
600
700
800
900
1000
99W
98W
97W
96W
95W
94W
93W
92W
91W
90W
Longitude
50
45
40
35
30
25
20
15
10
5

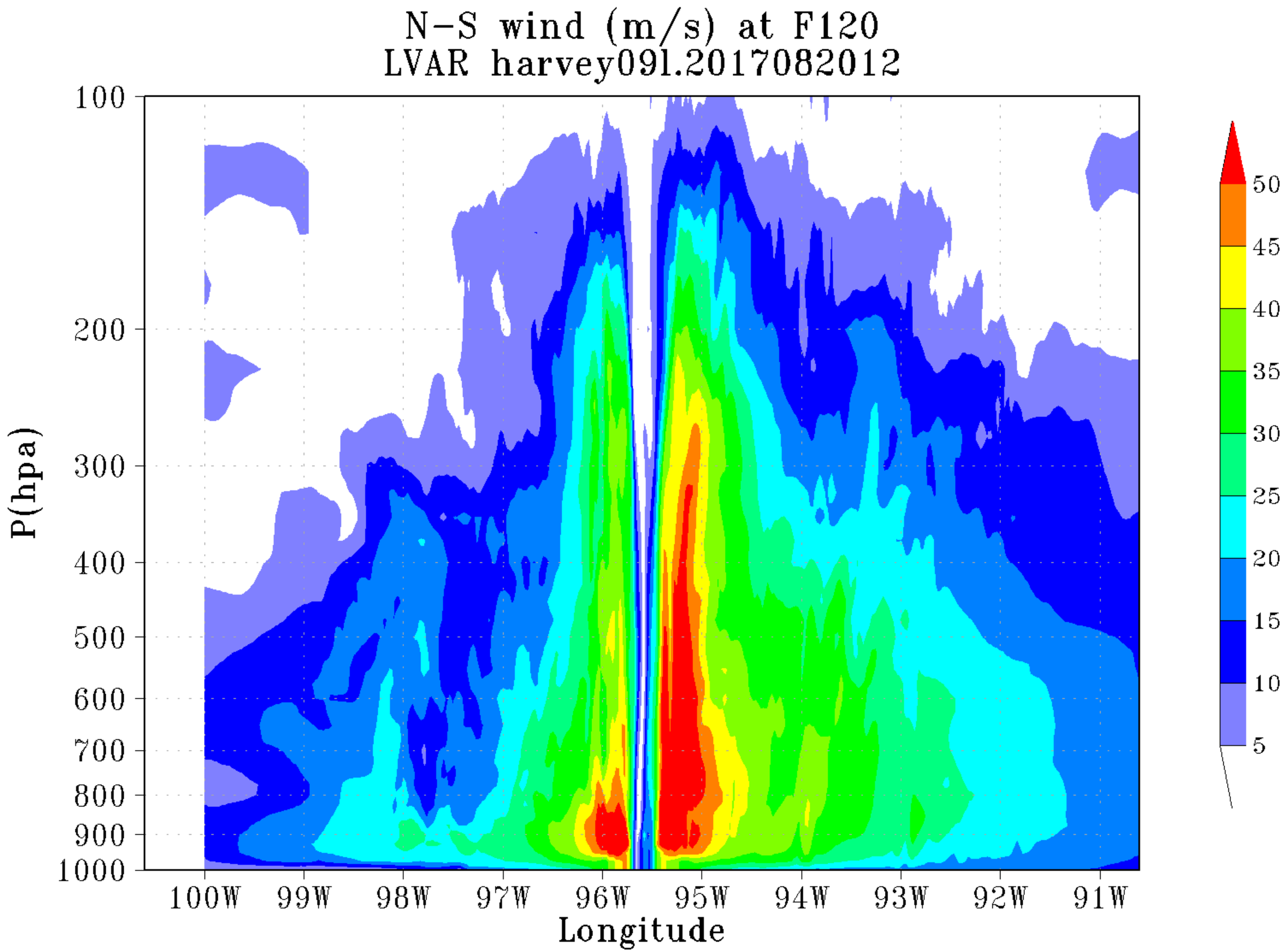
N-S wind (m/s) at F120
LVAR harvey09l.2017082012
P(hpa)
100
200
300
400
500
600
700
800
900
1000
100W
99W
98W
97W
96W
95W
94W
93W
92W
91W
Longitude
50
45
40
35
30
25
20
15
10
5