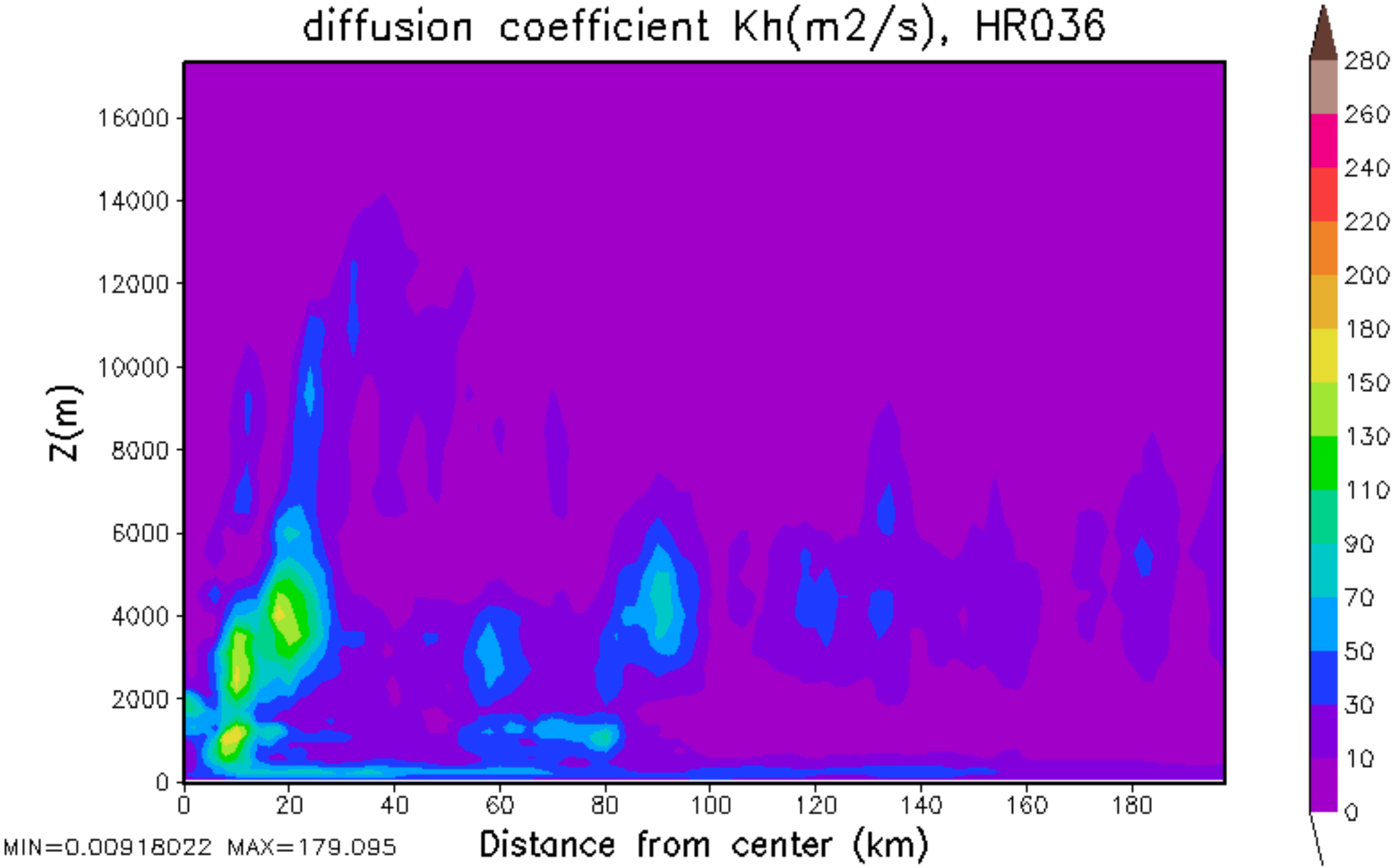
diffusion coefficient Kh(m2/s), HR036
Z(m)
16000
14000
12000
10000
8000
6000
4000
2000
0
0
20
40
60
80
100
120
140
160
180
Distance from center (km)
MIN=0.00918022 MAX=179.095
280
260
240
220
200
180
150
130
110
90
70
50
30
10
0

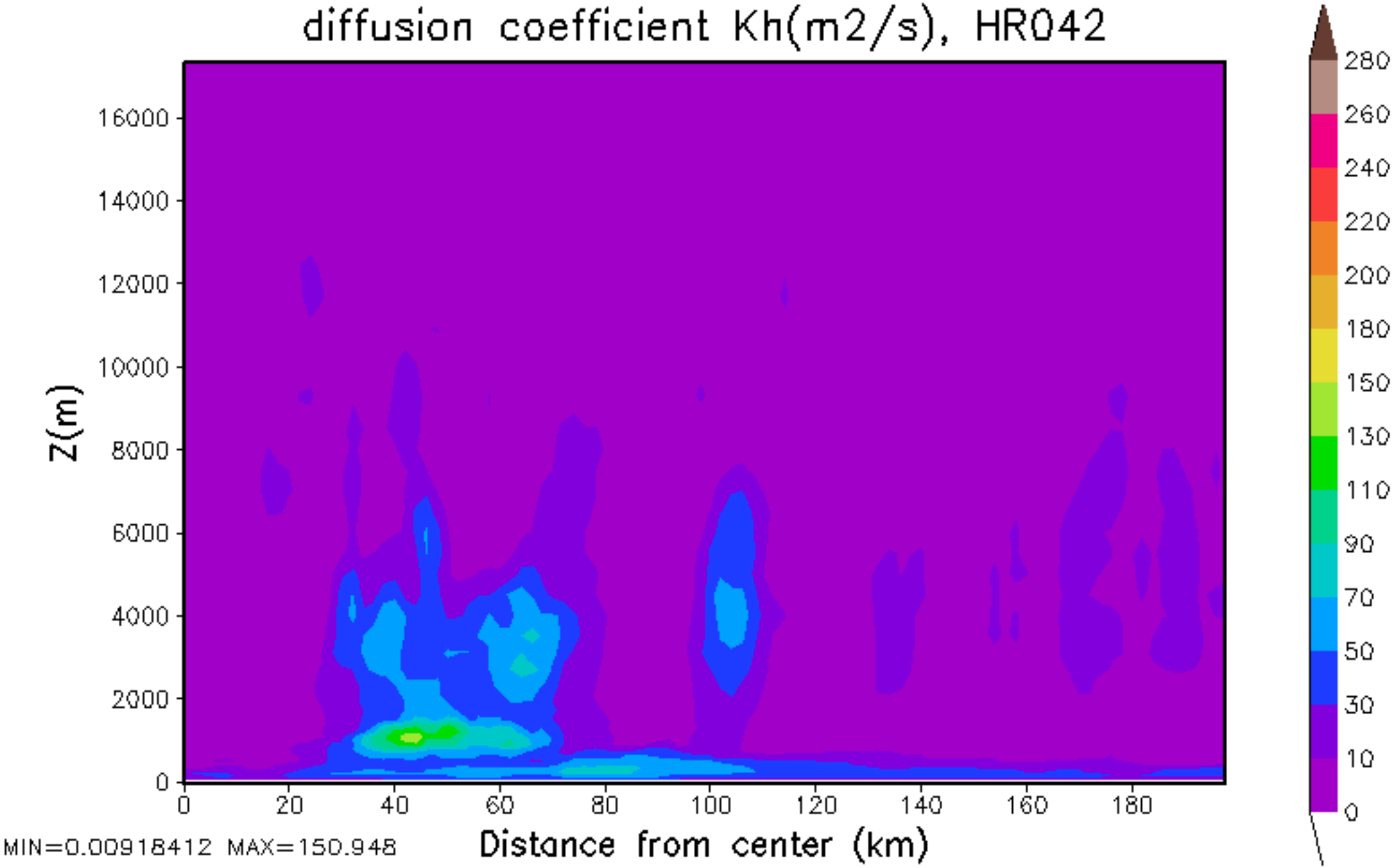
diffusion coefficient Kh(m2/s), HR042
Z(m)
16000
14000
12000
10000
8000
6000
4000
2000
0
0
20
40
60
80
100
120
140
160
180
Distance from center (km)
MIN=0.00918412 MAX=150.948
280
260
240
220
200
180
150
130
110
90
70
50
30
10
0

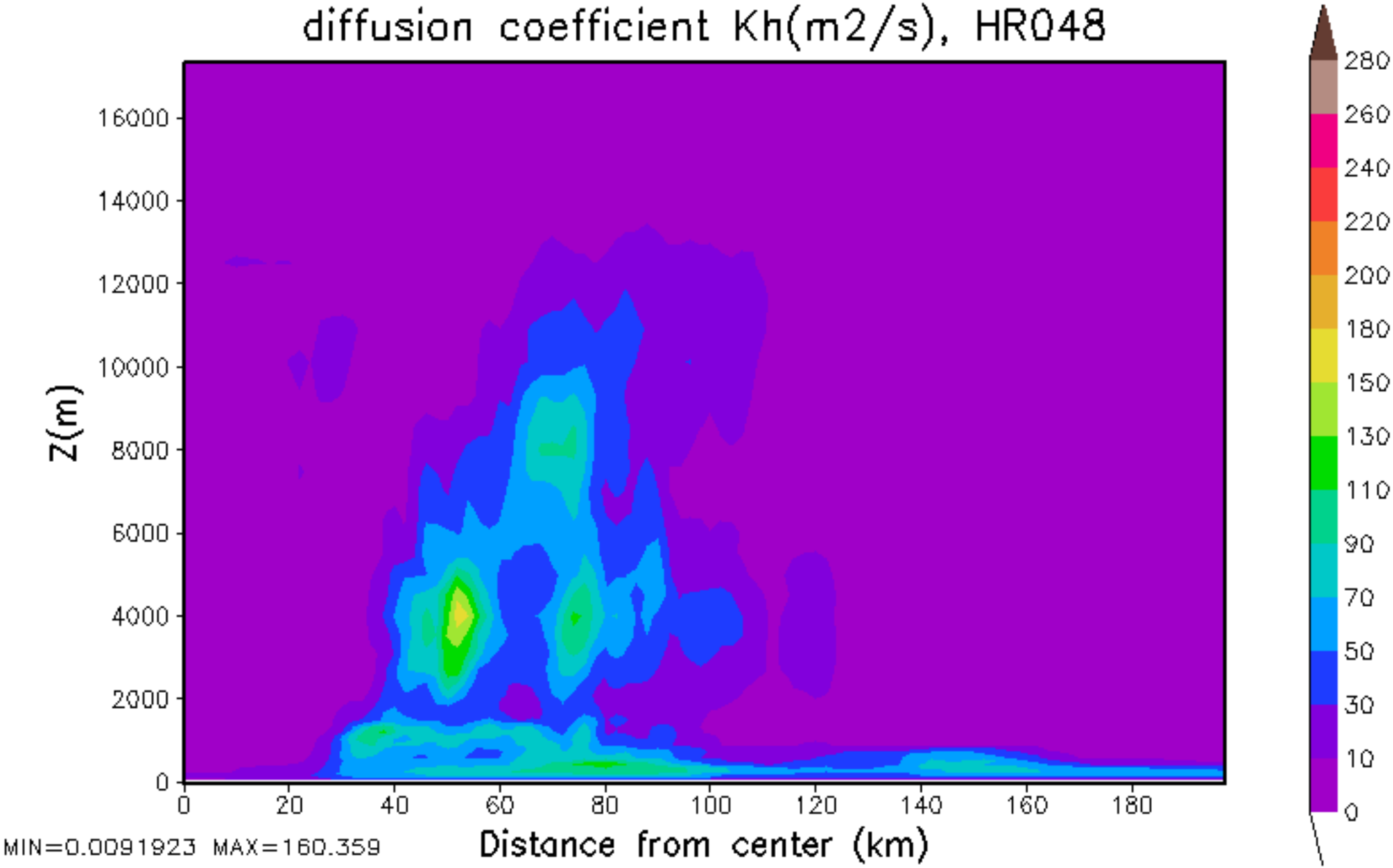
diffusion coefficient Kh(m2/s), HR048
Z(m)
16000
14000
12000
10000
8000
6000
4000
2000
0
0
20
40
60
80
100
120
140
160
180
Distance from center (km)
MIN=0.0091923 MAX=160.359
280
260
240
220
200
180
150
130
110
90
70
50
30
10
0

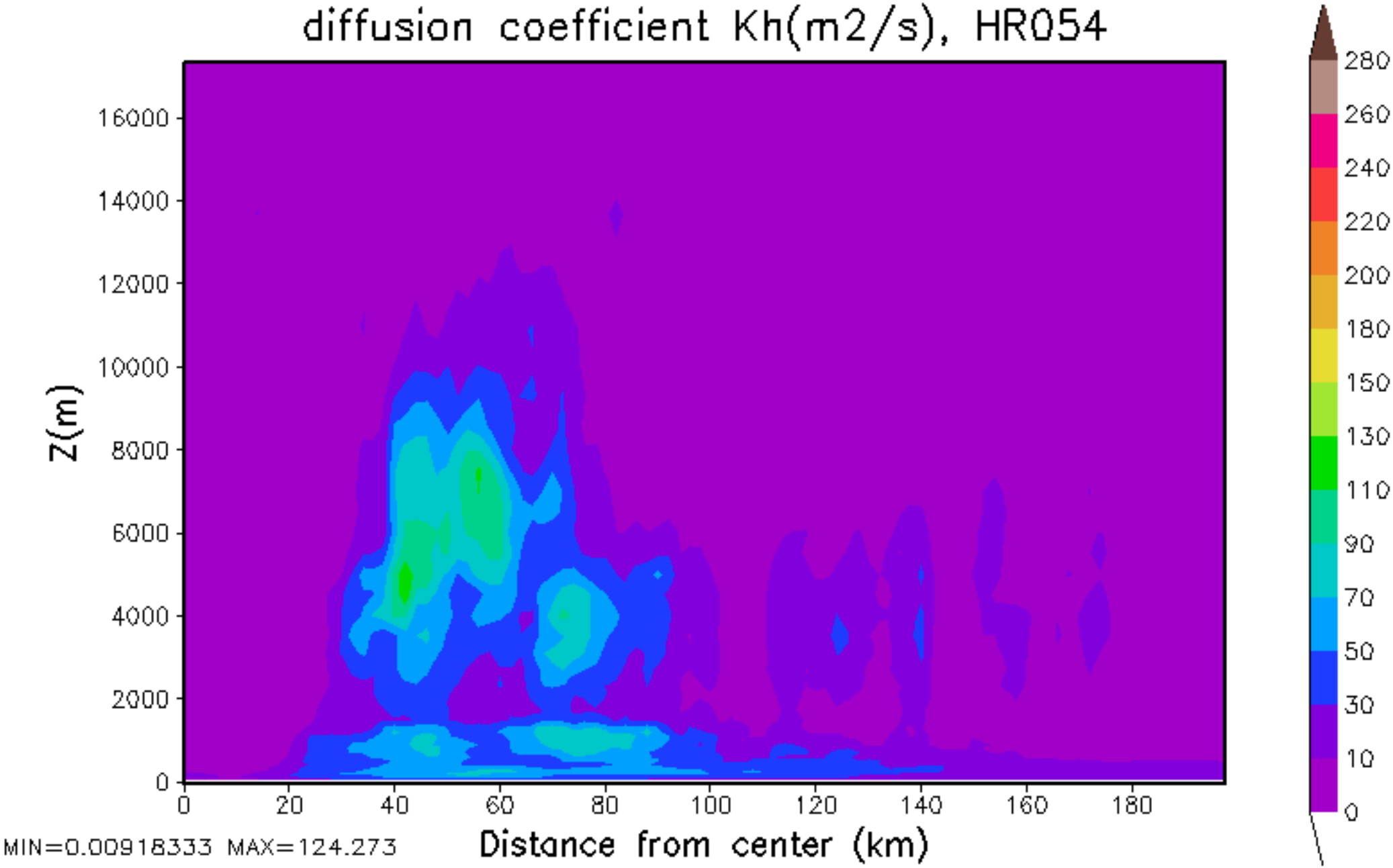
diffusion coefficient Kh(m2/s), HR054
Z(m)
16000
14000
12000
10000
8000
6000
4000
2000
0
0
20
40
60
80
100
120
140
160
180
Distance from center (km)
MIN=0.00918333 MAX=124.273
280
260
240
220
200
180
150
130
110
90
70
50
30
10
0

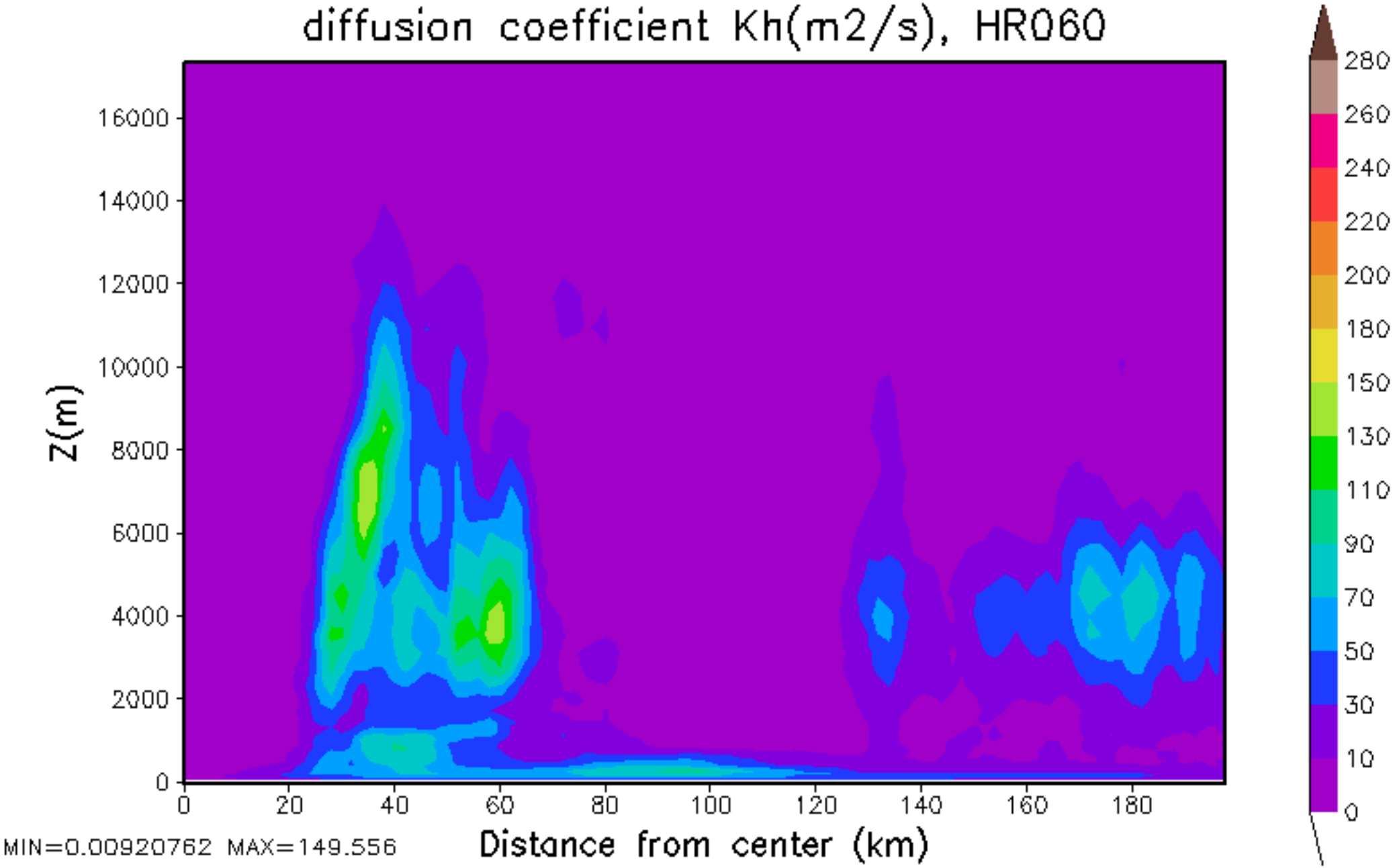
diffusion coefficient Kh(m2/s), HR060
Z(m)
16000
14000
12000
10000
8000
6000
4000
2000
0
0
20
40
60
80
100
120
140
160
180
Distance from center (km)
MIN=0.00920762 MAX=149.556
280
260
240
220
200
180
150
130
110
90
70
50
30
10
0

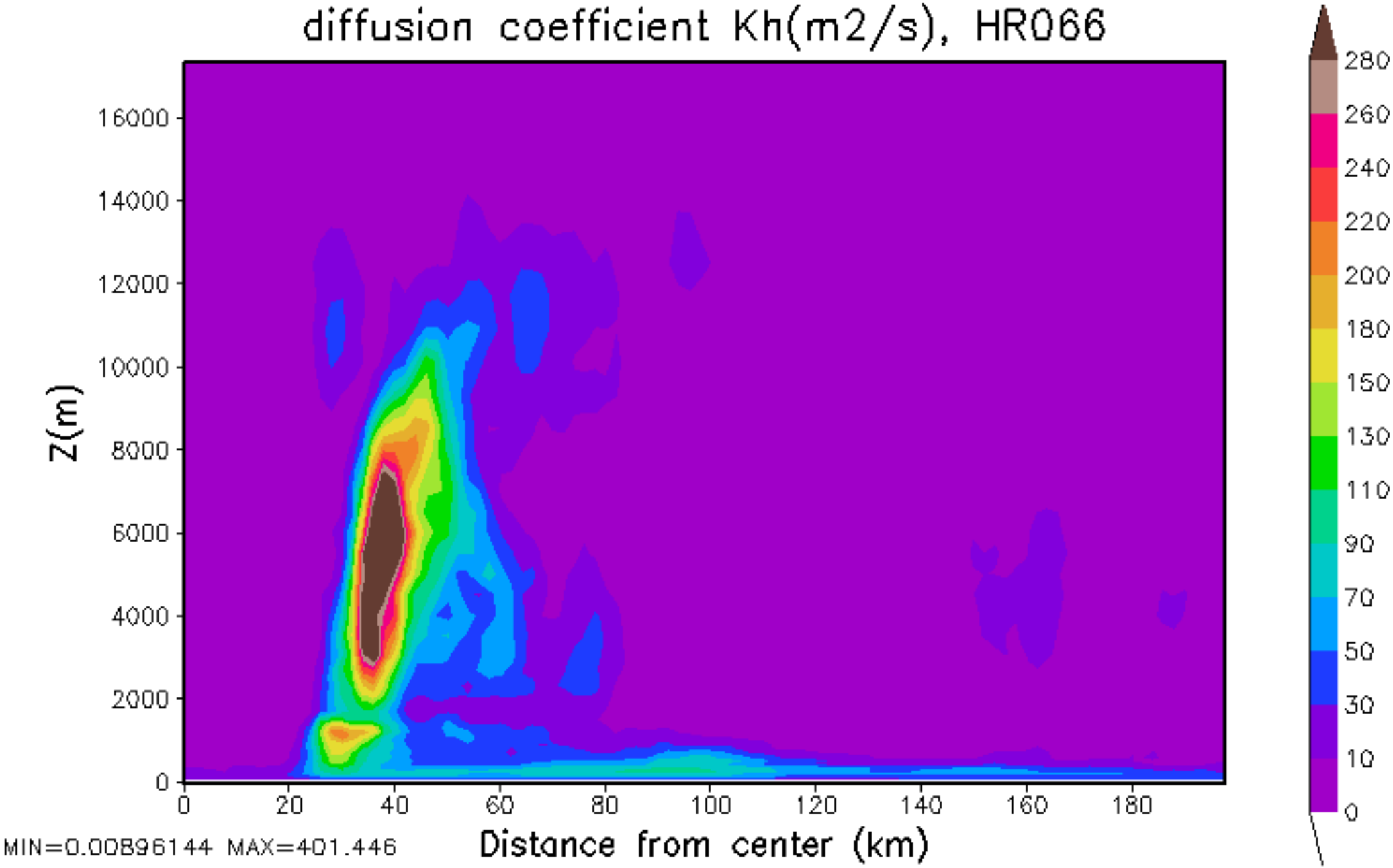
diffusion coefficient Kh(m2/s), HR066
Z(m)
16000
14000
12000
10000
8000
6000
4000
2000
0
0
20
40
60
80
100
120
140
160
180
Distance from center (km)
MIN=0.00896144 MAX=401.446
280
260
240
220
200
180
150
130
110
90
70
50
30
10
0

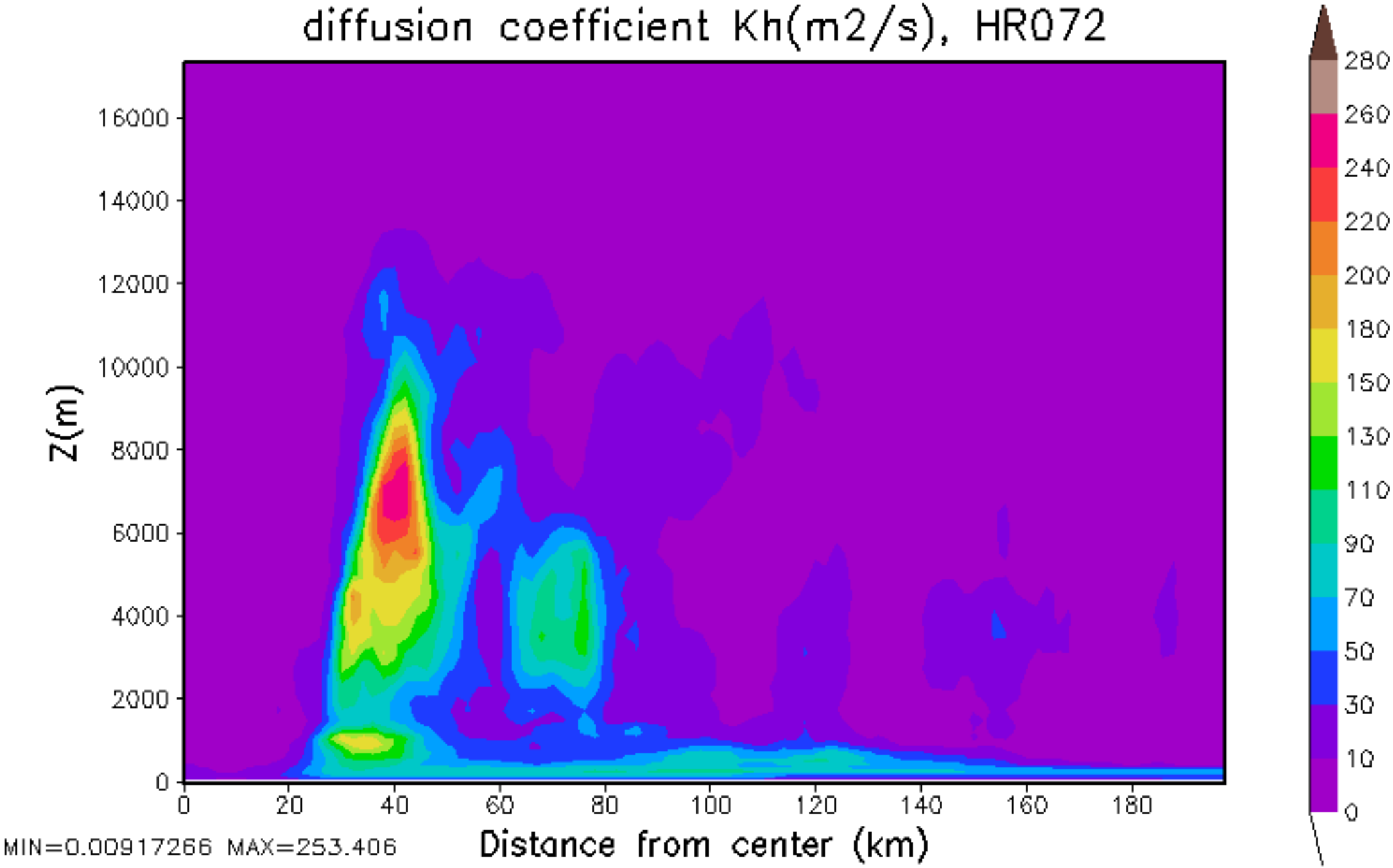
diffusion coefficient Kh(m2/s), HR072
Z(m)
16000
14000
12000
10000
8000
6000
4000
2000
0
0
20
40
60
80
100
120
140
160
180
Distance from center (km)
MIN=0.00917266 MAX=253.406
280
260
240
220
200
180
150
130
110
90
70
50
30
10
0

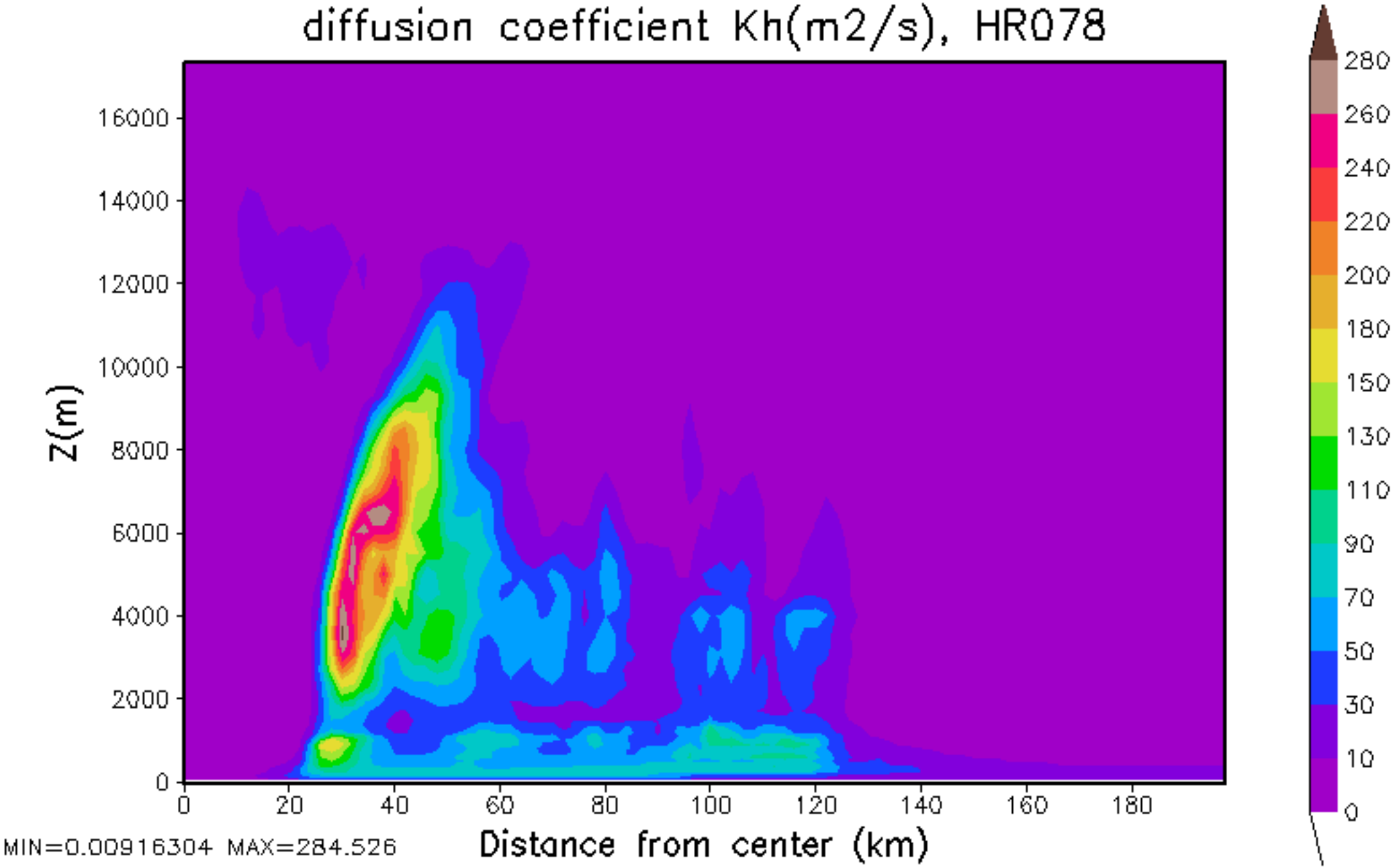
diffusion coefficient Kh(m2/s), HR078
Z(m)
16000
14000
12000
10000
8000
6000
4000
2000
0
0
20
40
60
80
100
120
140
160
180
Distance from center (km)
MIN=0.00916304 MAX=284.526
280
260
240
220
200
180
150
130
110
90
70
50
30
10
0

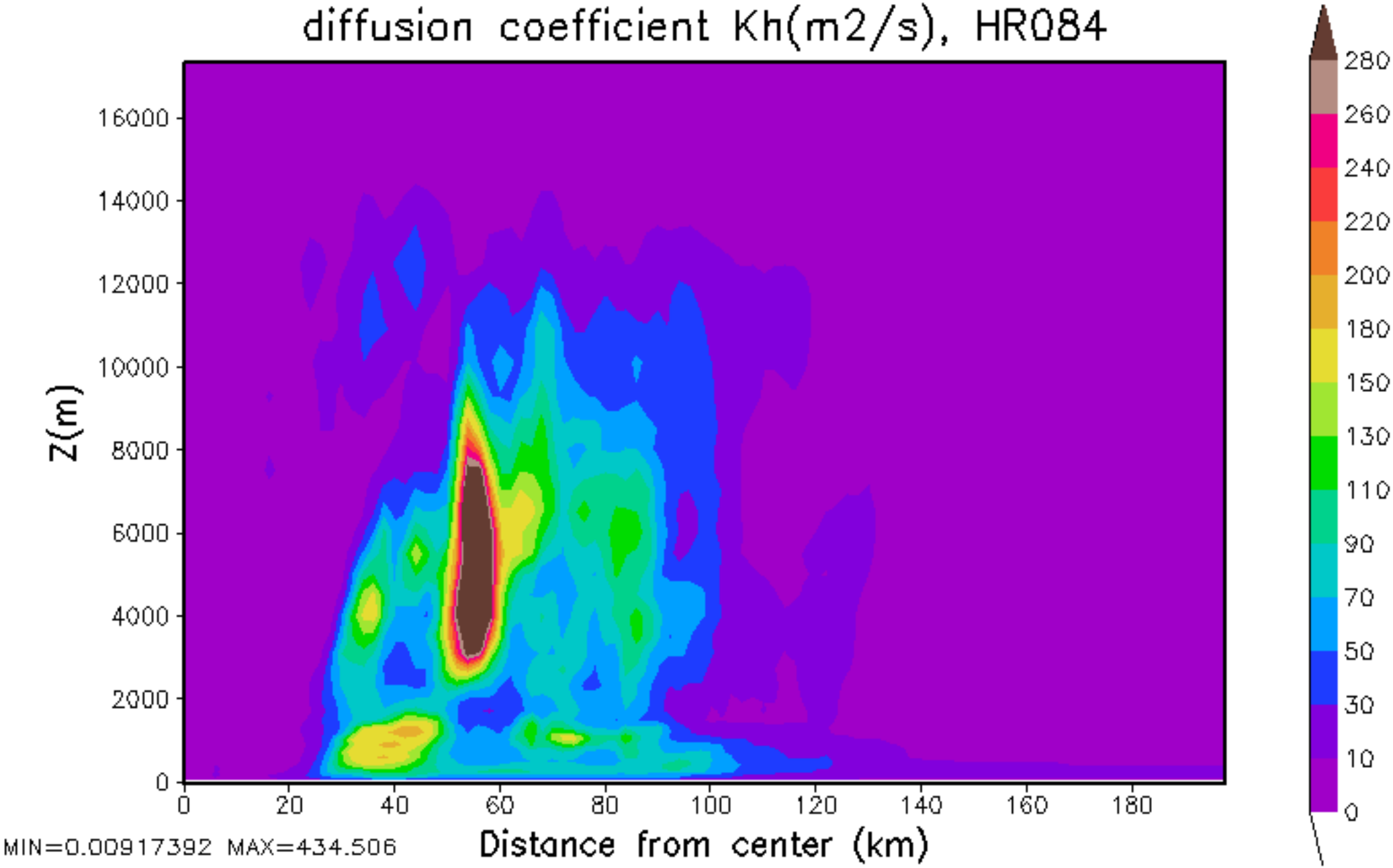
diffusion coefficient Kh(m2/s), HR084
Z(m)
16000
14000
12000
10000
8000
6000
4000
2000
0
0
20
40
60
80
100
120
140
160
180
Distance from center (km)
MIN=0.00917392 MAX=434.506
280
260
240
220
200
180
150
130
110
90
70
50
30
10
0

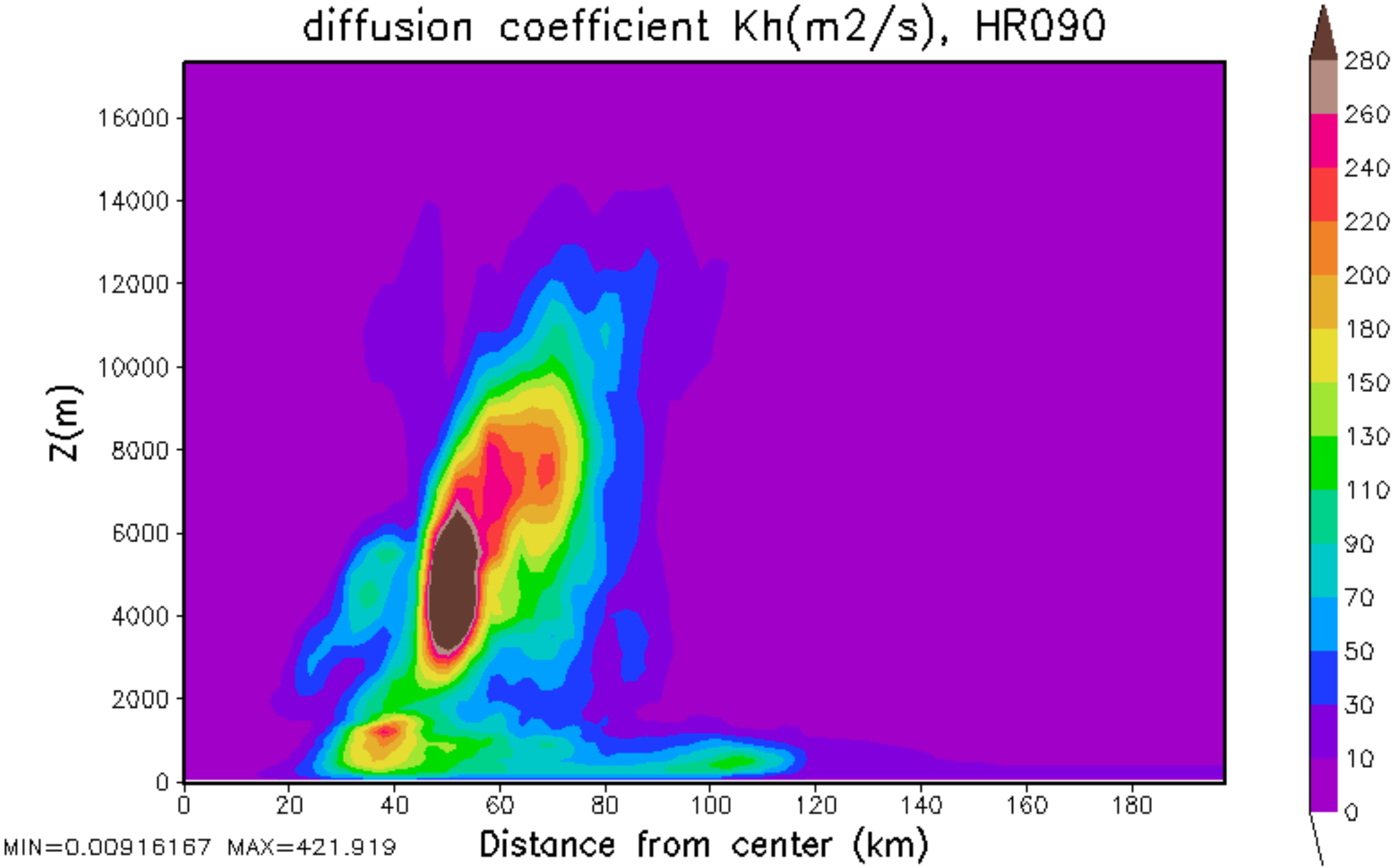
diffusion coefficient Kh(m2/s), HR090
Z(m)
16000
14000
12000
10000
8000
6000
4000
2000
0
0
20
40
60
80
100
120
140
160
180
Distance from center (km)
MIN=0.00916167 MAX=421.919
280
260
240
220
200
180
150
130
110
90
70
50
30
10
0

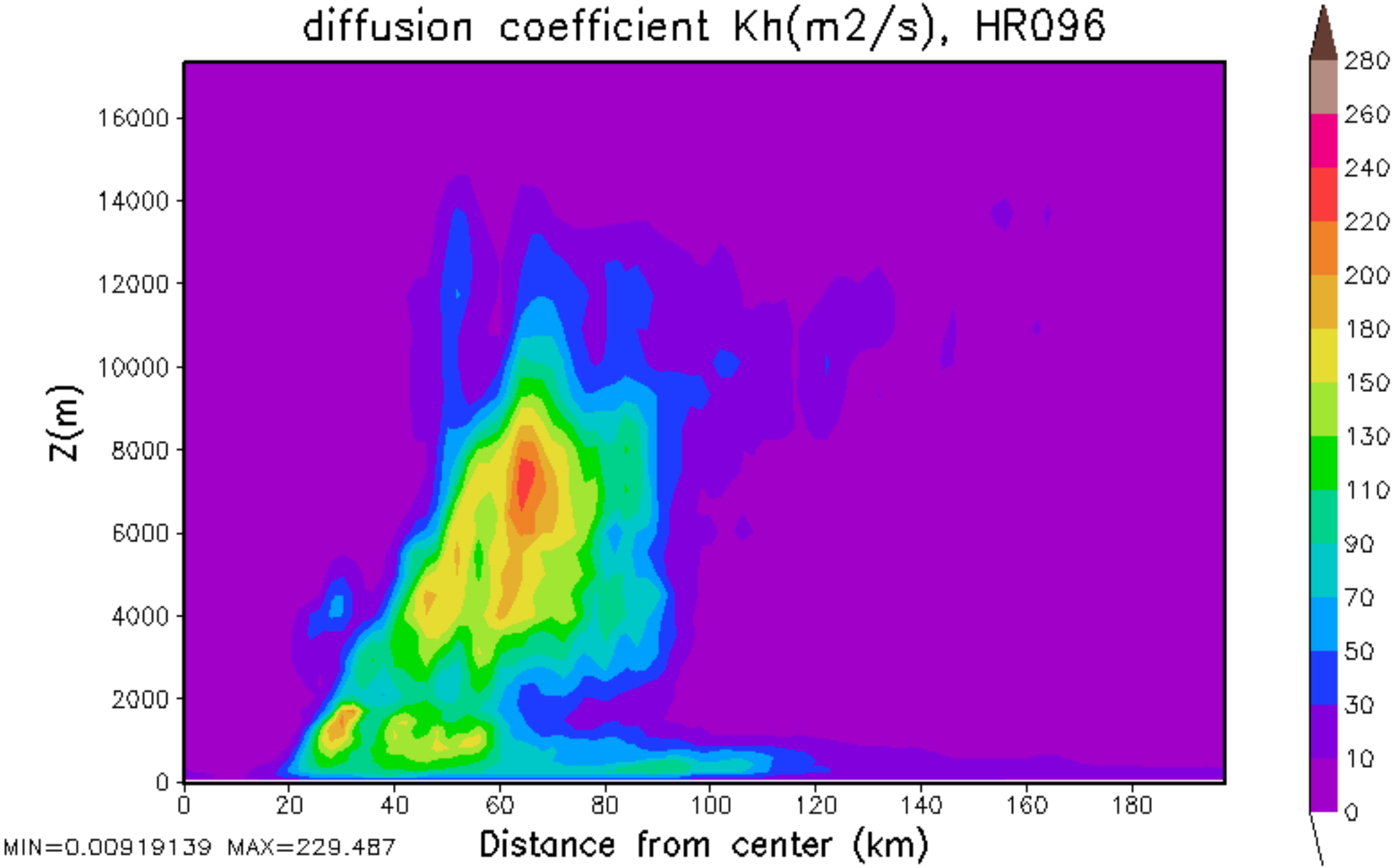
diffusion coefficient Kh(m2/s), HR096
Z(m)
16000
14000
12000
10000
8000
6000
4000
2000
0
0
20
40
60
80
100
120
140
160
180
Distance from center (km)
MIN=0.00919139 MAX=229.487
280
260
240
220
200
180
150
130
110
90
70
50
30
10
0

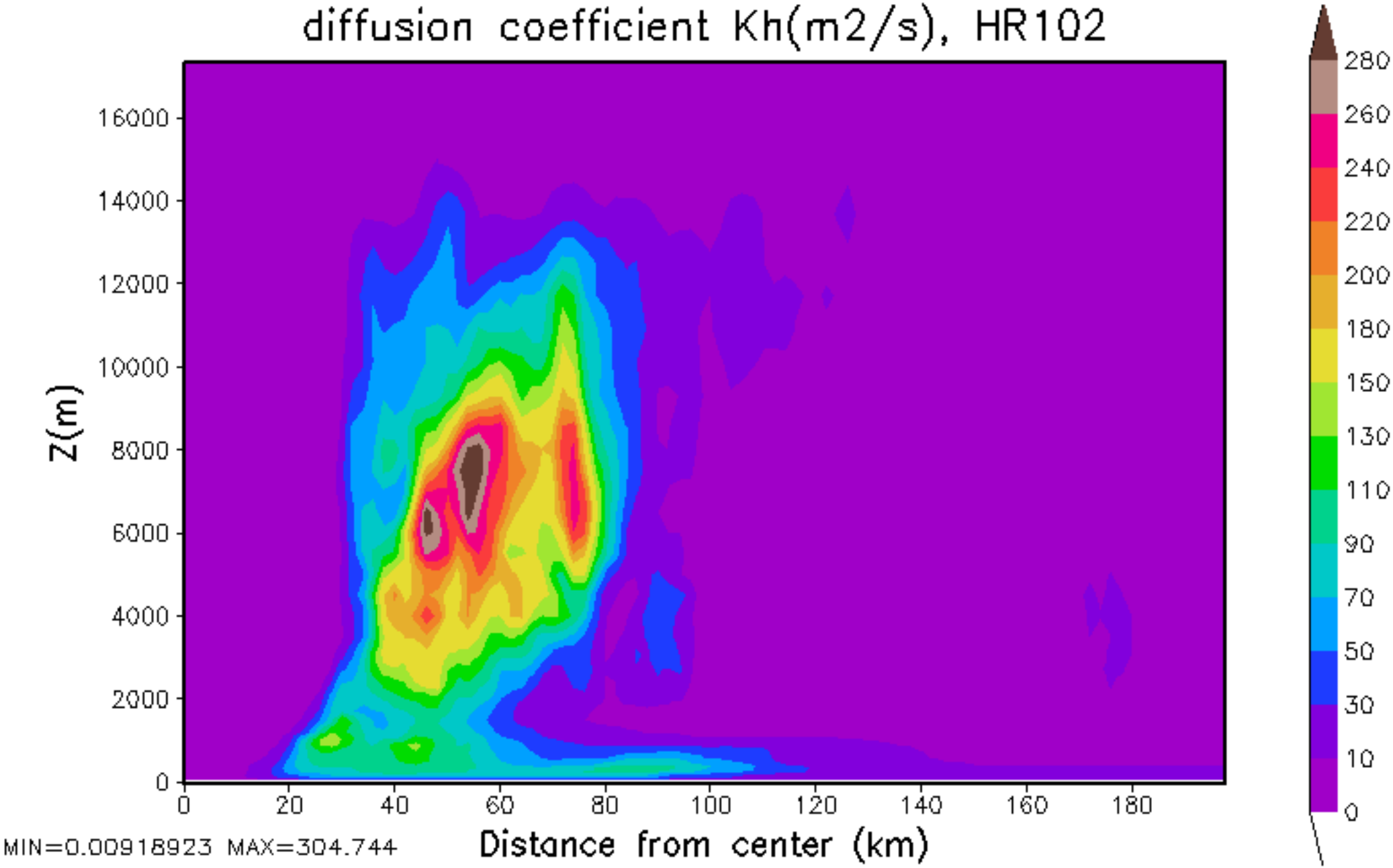
diffusion coefficient Kh(m2/s), HR102
Z(m)
16000
14000
12000
10000
8000
6000
4000
2000
0
0
20
40
60
80
100
120
140
160
180
Distance from center (km)
MIN=0.00918923 MAX=304.744
280
260
240
220
200
180
150
130
110
90
70
50
30
10
0

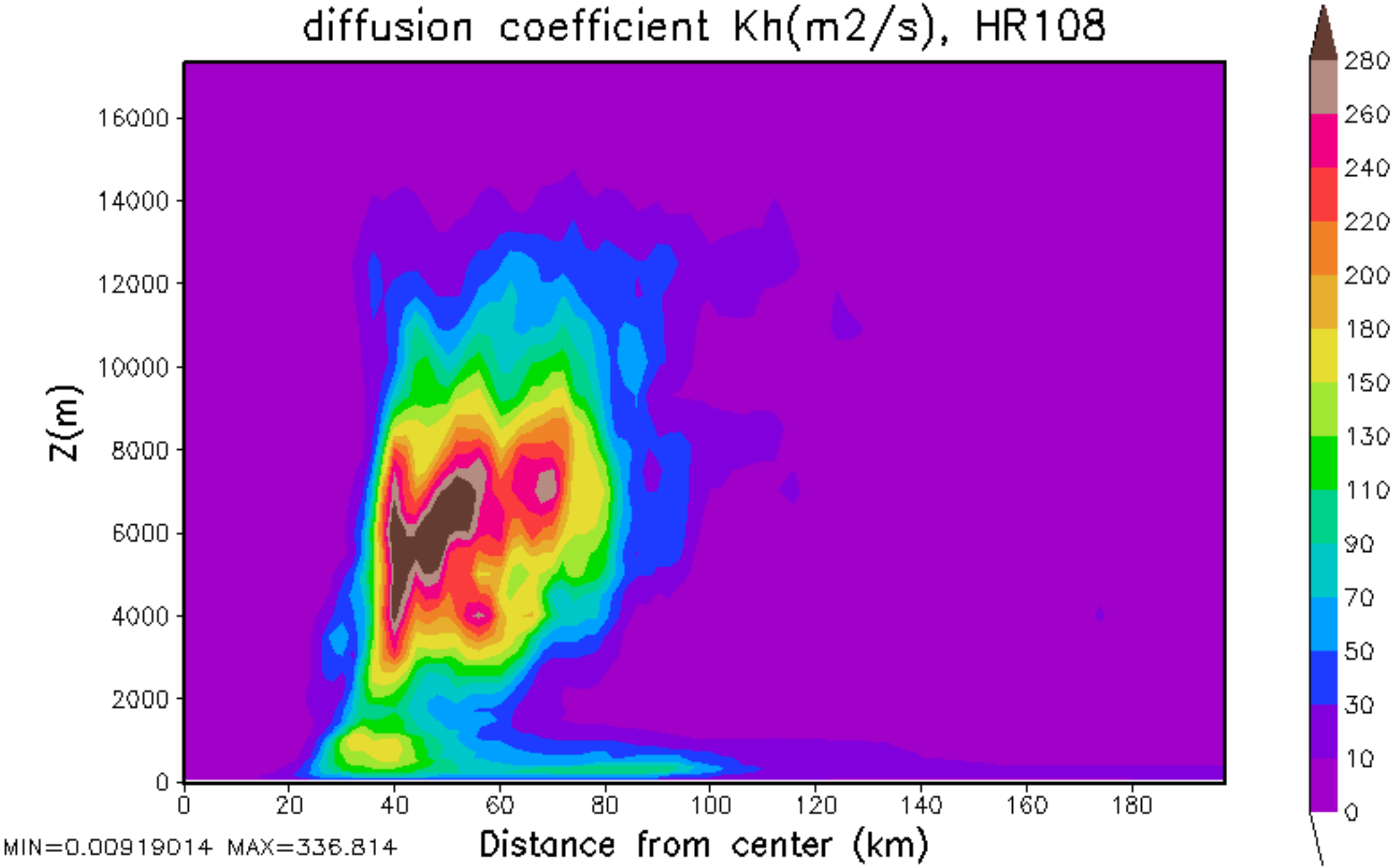
diffusion coefficient Kh(m2/s), HR108
Z(m)
16000
14000
12000
10000
8000
6000
4000
2000
0
0
20
40
60
80
100
120
140
160
180
Distance from center (km)
MIN=0.00919014 MAX=336.814
280
260
240
220
200
180
150
130
110
90
70
50
30
10
0

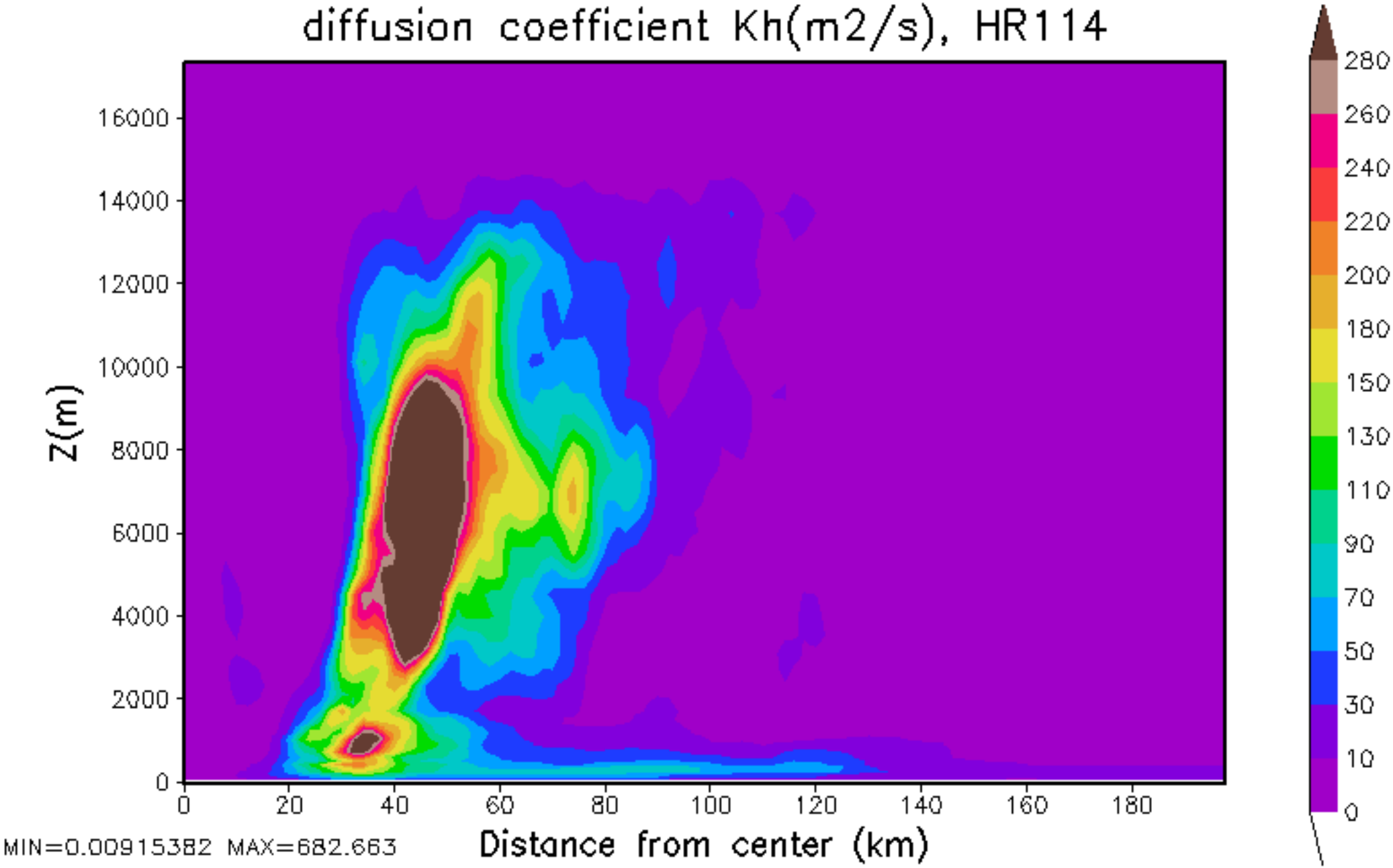
diffusion coefficient Kh(m2/s), HR114
Z(m)
16000
14000
12000
10000
8000
6000
4000
2000
0
0
20
40
60
80
100
120
140
160
180
Distance from center (km)
MIN=0.00915382 MAX=682.663
280
260
240
220
200
180
150
130
110
90
70
50
30
10
0

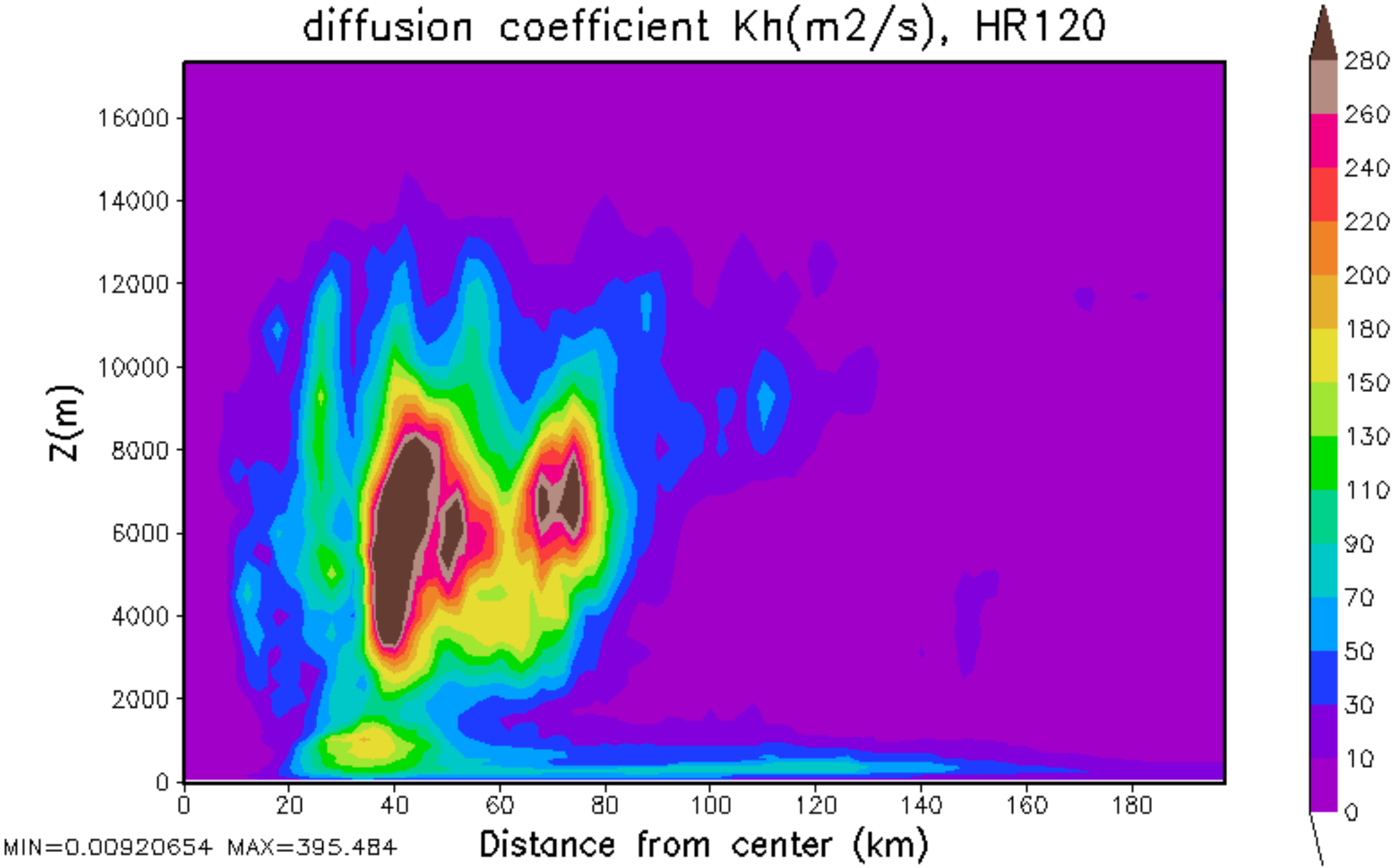
diffusion coefficient Kh(m2/s), HR120
Z(m)
16000
14000
12000
10000
8000
6000
4000
2000
0
0
20
40
60
80
100
120
140
160
180
Distance from center (km)
MIN=0.00920654 MAX=395.484
280
260
240
220
200
180
150
130
110
90
70
50
30
10
0

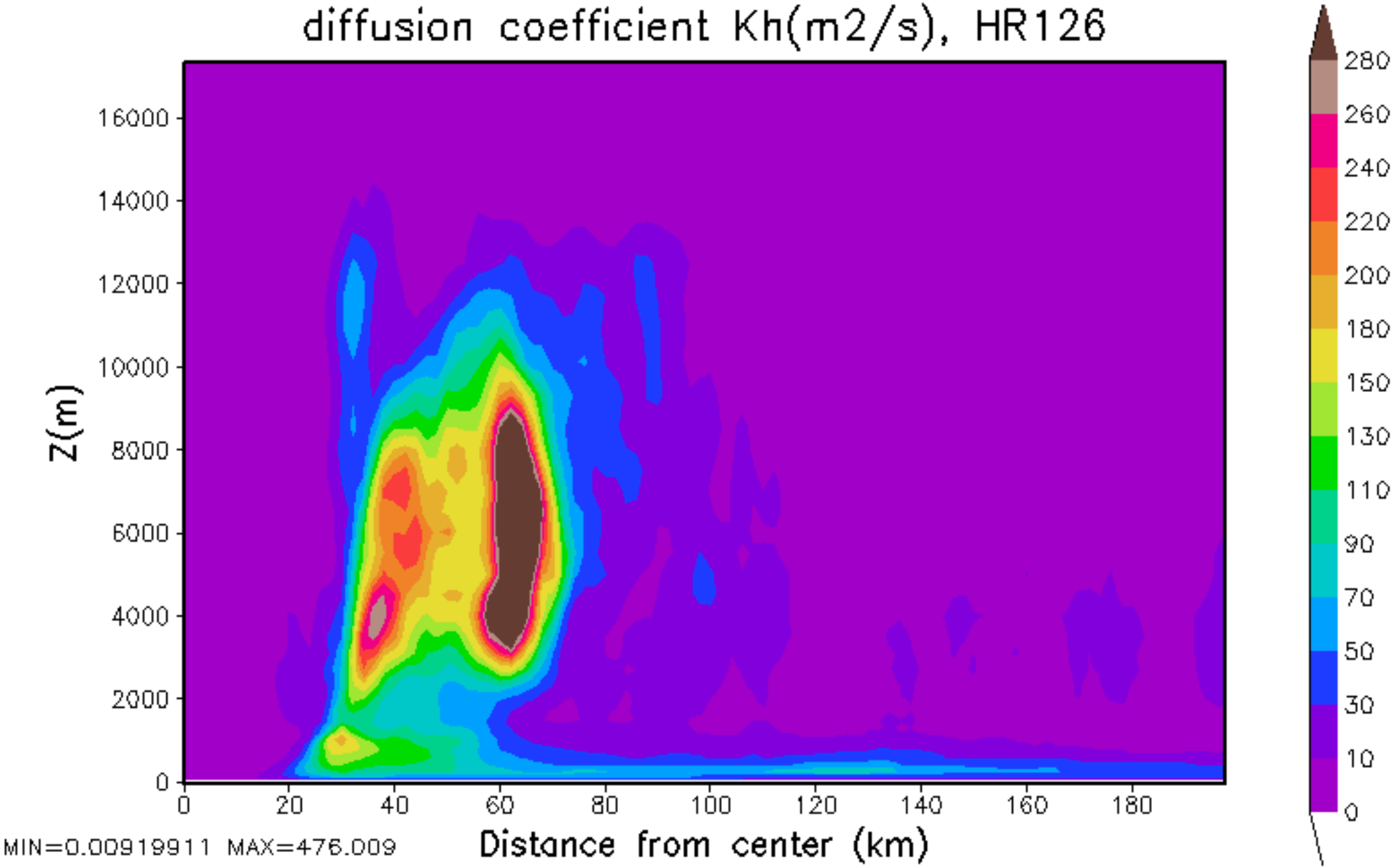
diffusion coefficient Kh(m2/s), HR126
Z(m)
16000
14000
12000
10000
8000
6000
4000
2000
0
0
20
40
60
80
100
120
140
160
180
Distance from center (km)
MIN=0.00919911 MAX=476.009
280
260
240
220
200
180
150
130
110
90
70
50
30
10
0

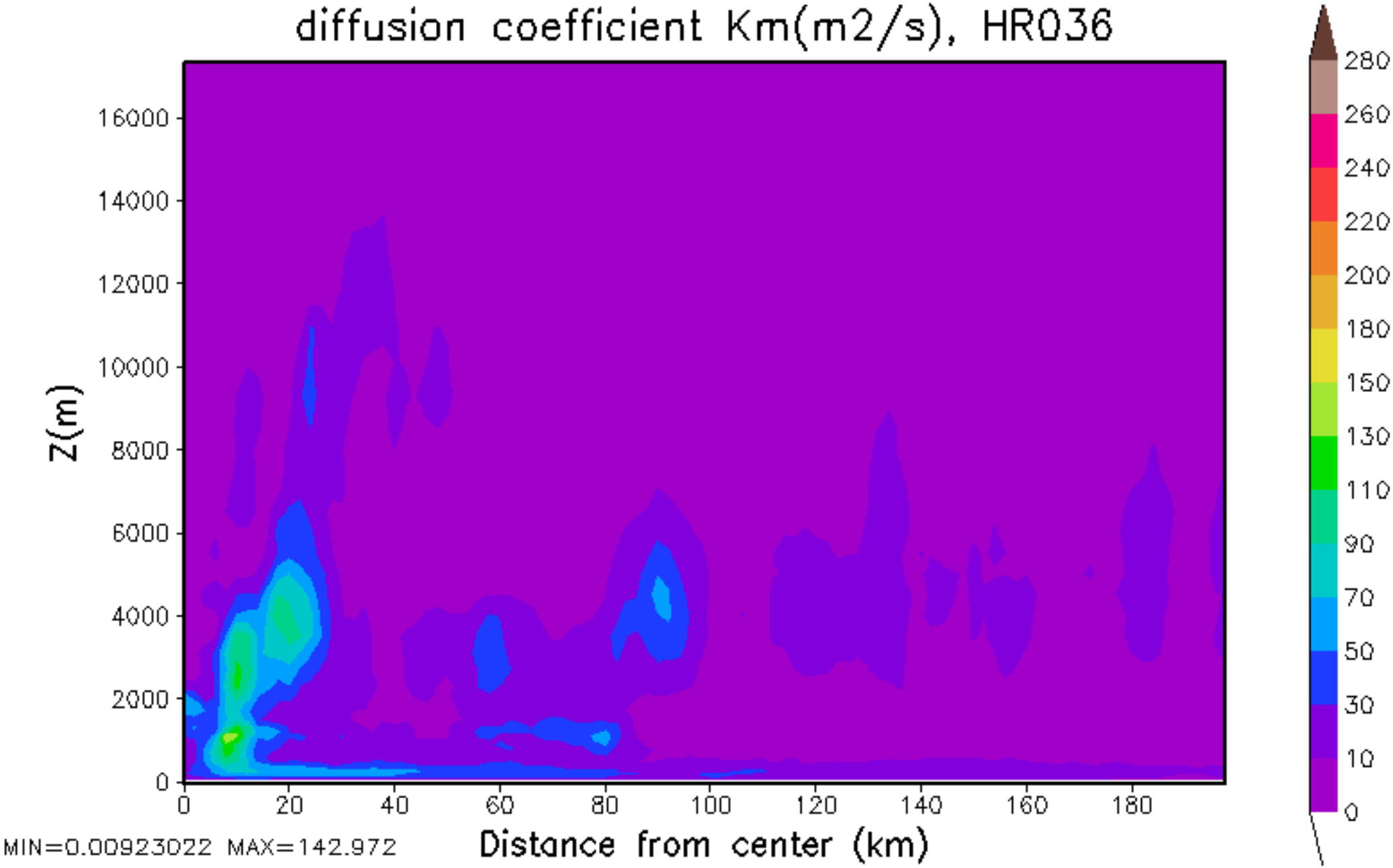
diffusion coefficient Km(m2/s), HR036
Z(m)
16000
14000
12000
10000
8000
6000
4000
2000
0
0
20
40
60
80
100
120
140
160
180
Distance from center (km)
MIN=0.00923022 MAX=142.972
280
260
240
220
200
180
150
130
110
90
70
50
30
10
0

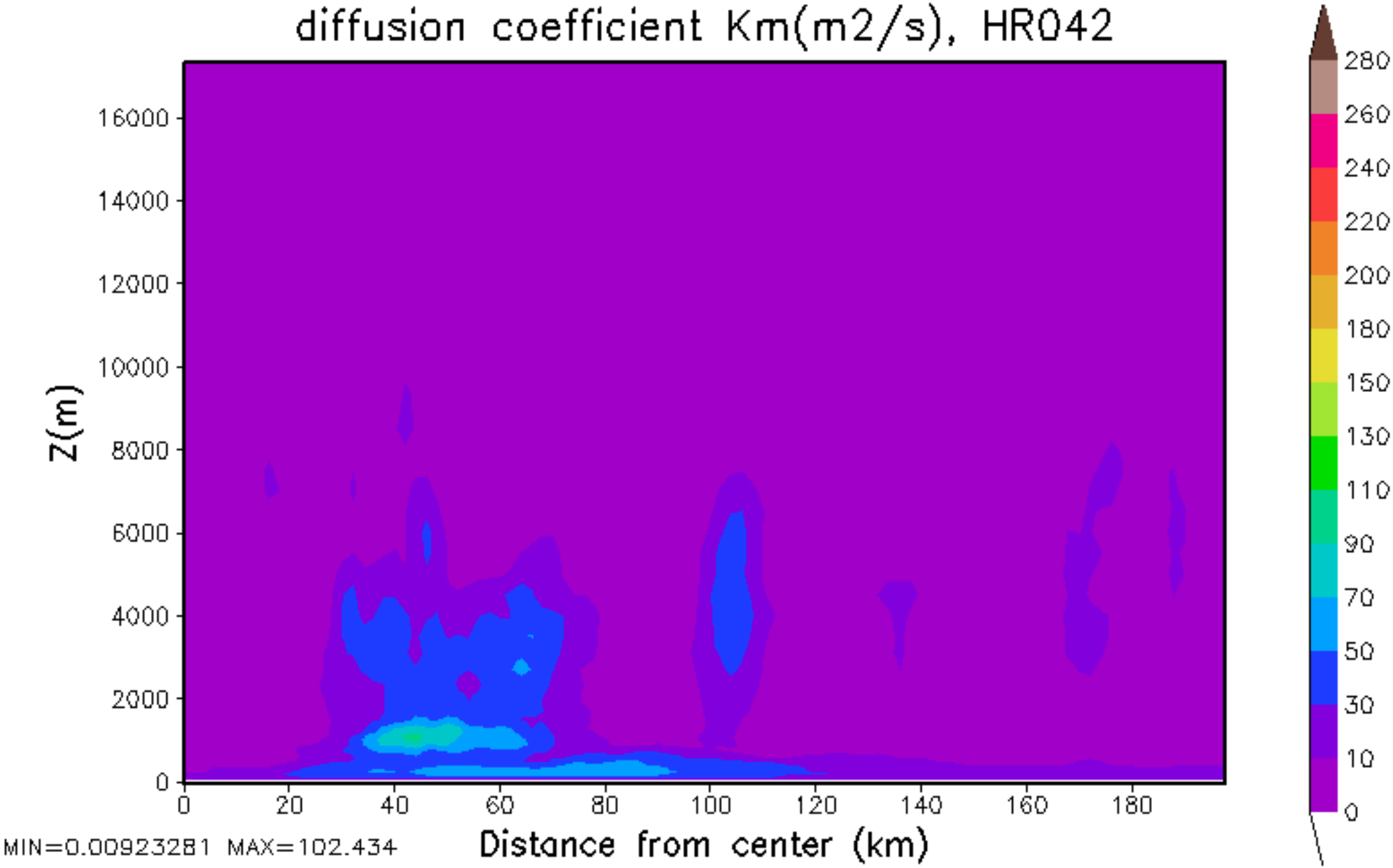
diffusion coefficient Km(m2/s), HR042
Z(m)
16000
14000
12000
10000
8000
6000
4000
2000
0
0
20
40
60
80
100
120
140
160
180
Distance from center (km)
MIN=0.00923281 MAX=102.434
280
260
240
220
200
180
150
130
110
90
70
50
30
10
0

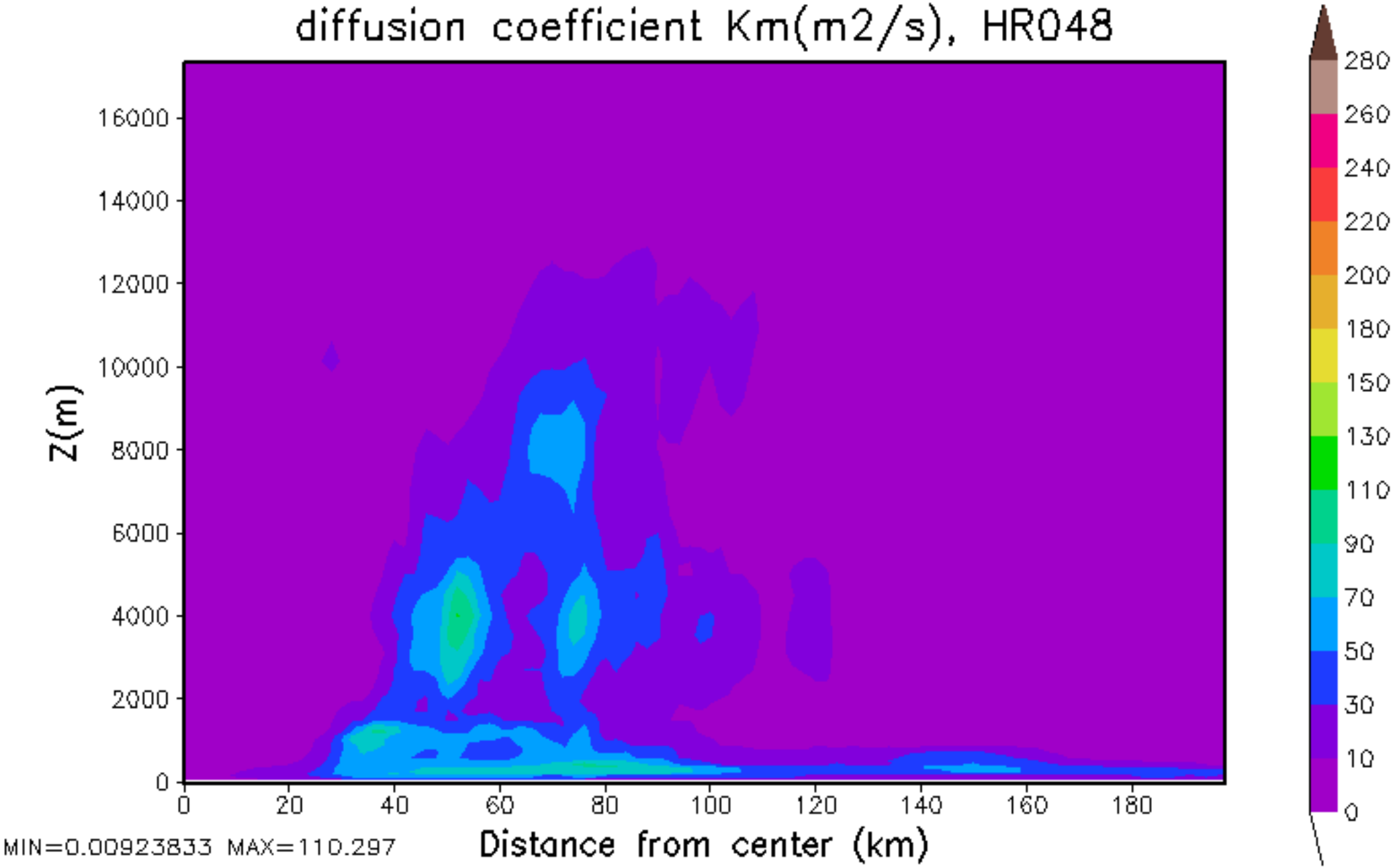
diffusion coefficient Km(m2/s), HR048
Z(m)
16000
14000
12000
10000
8000
6000
4000
2000
0
0
20
40
60
80
100
120
140
160
180
Distance from center (km)
MIN=0.00923833 MAX=110.297
280
260
240
220
200
180
150
130
110
90
70
50
30
10
0

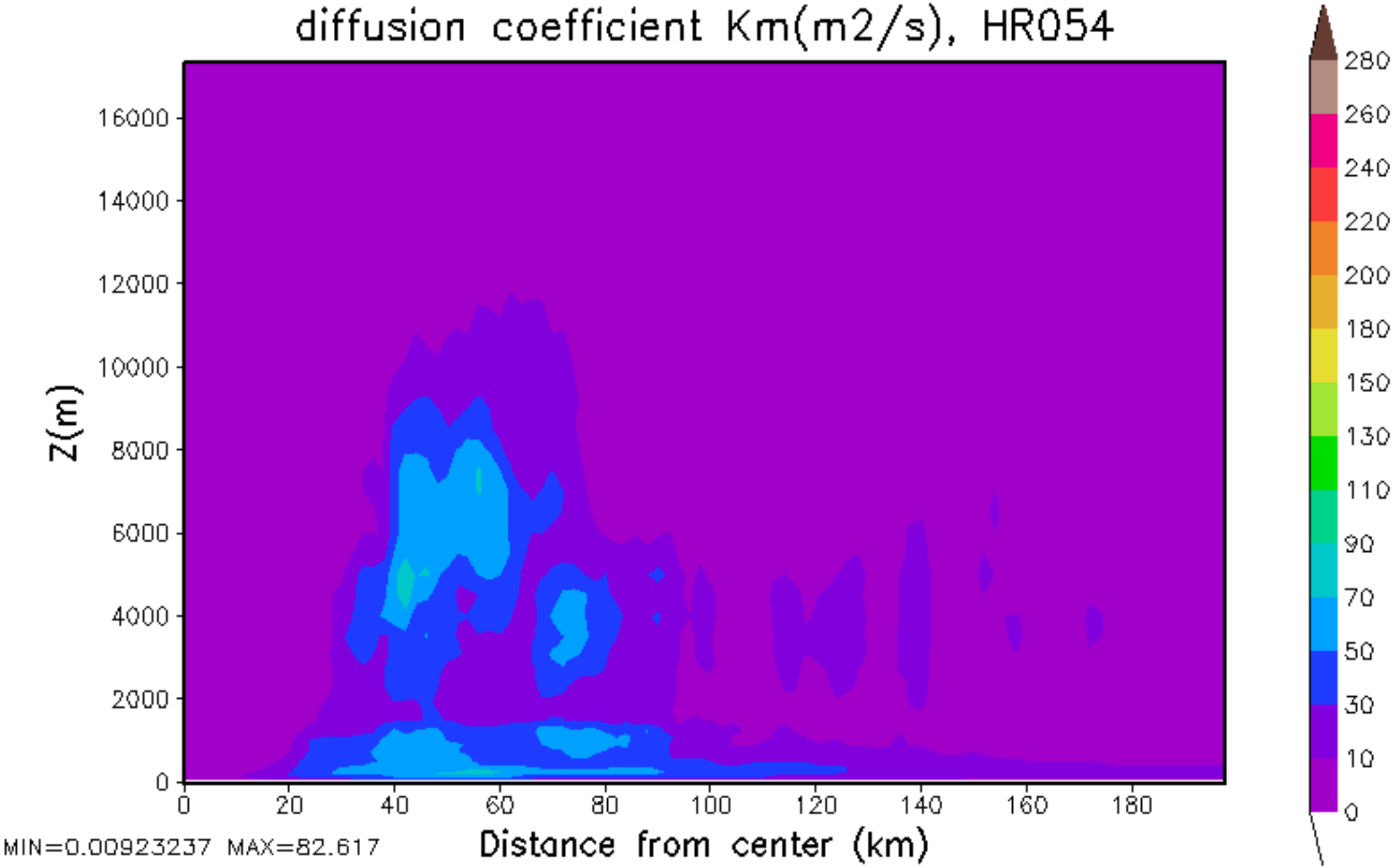
diffusion coefficient Km(m2/s), HR054
Z(m)
16000
14000
12000
10000
8000
6000
4000
2000
0
0
20
40
60
80
100
120
140
160
180
Distance from center (km)
MIN=0.00923237 MAX=82.617
280
260
240
220
200
180
150
130
110
90
70
50
30
10
0

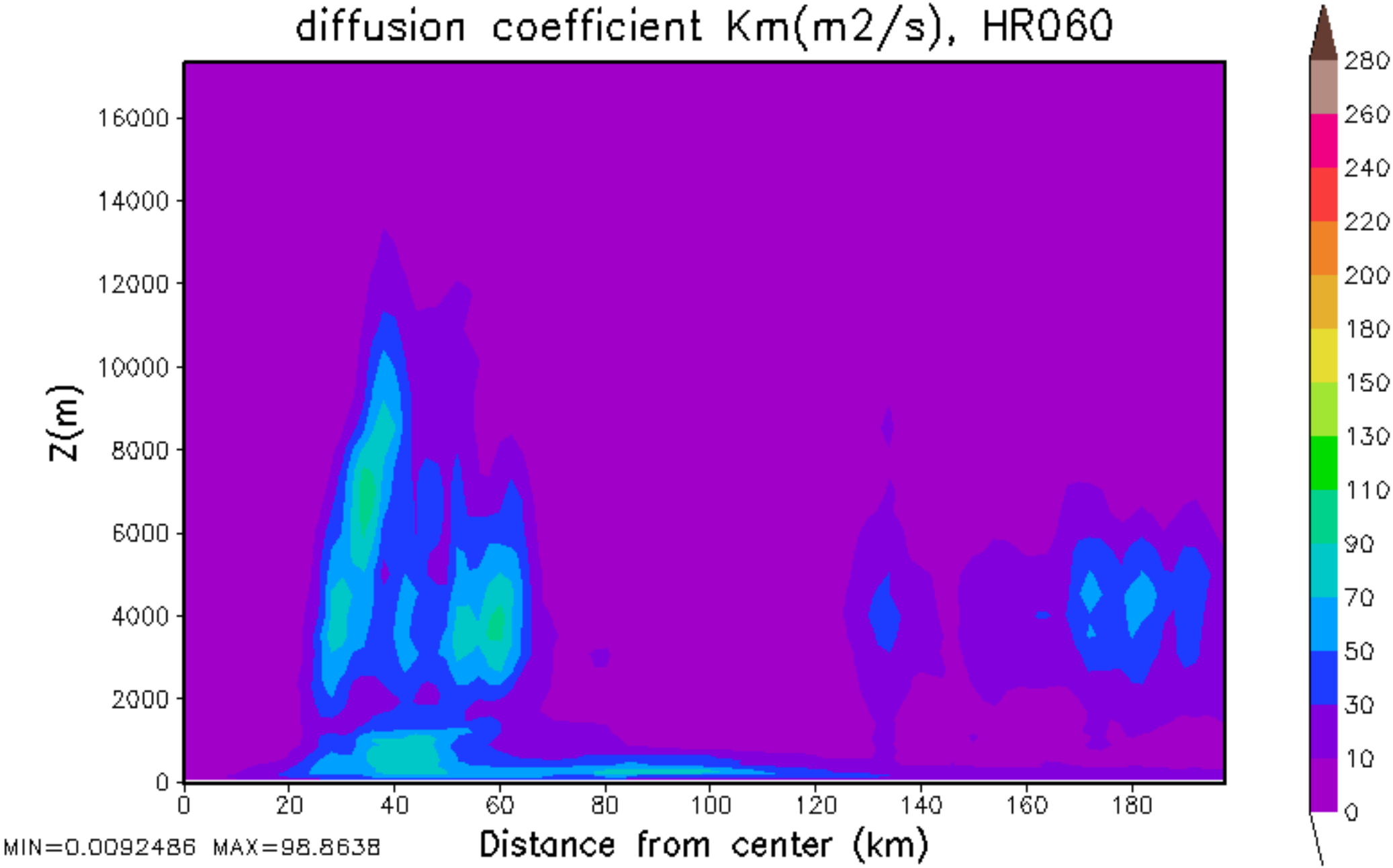
diffusion coefficient Km(m2/s), HR060
Z(m)
16000
14000
12000
10000
8000
6000
4000
2000
0
0
20
40
60
80
100
120
140
160
180
Distance from center (km)
MIN=0.0092486 MAX=98.8638
280
260
240
220
200
180
150
130
110
90
70
50
30
10
0

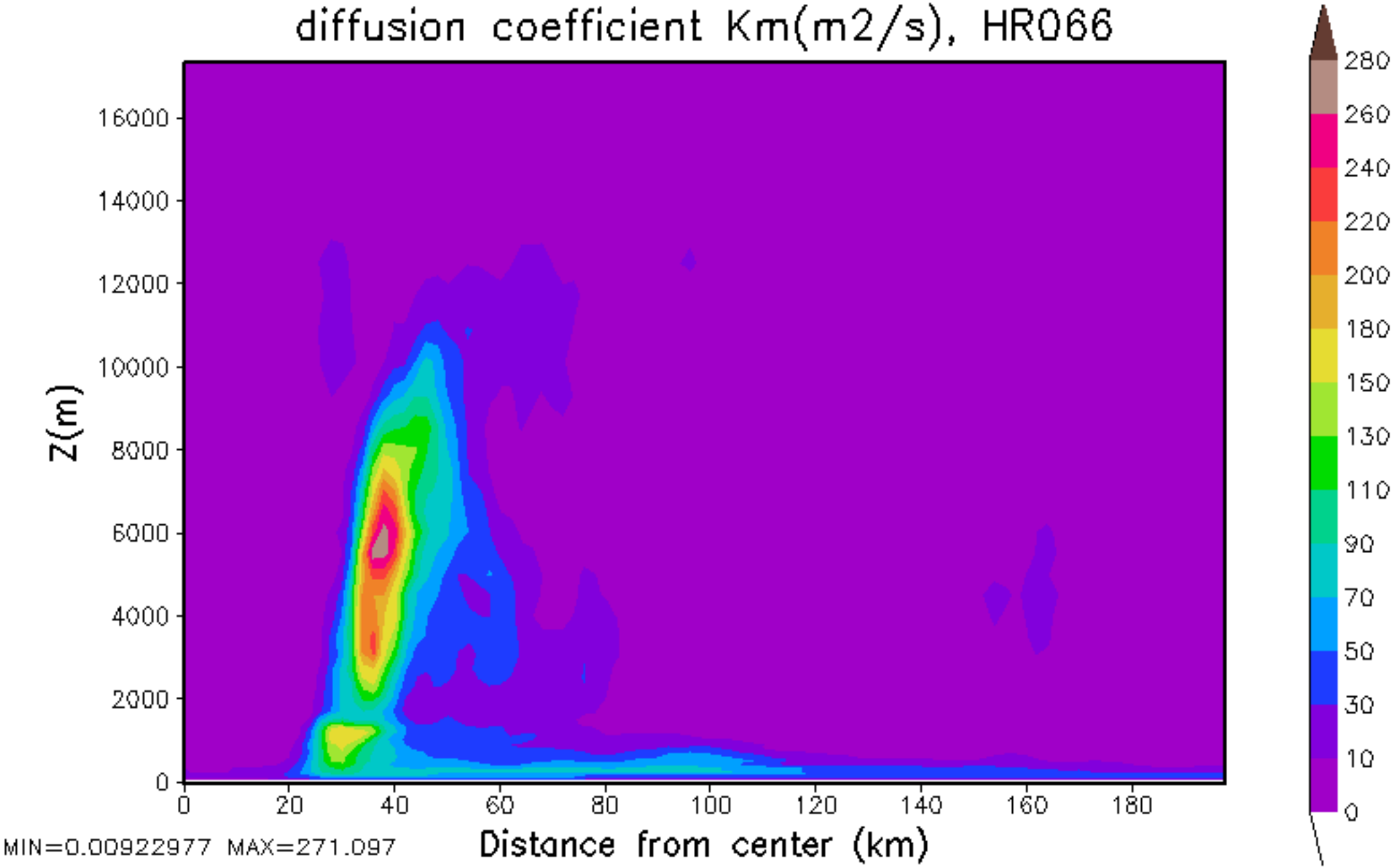
diffusion coefficient Km(m2/s), HR066
Z(m)
16000
14000
12000
10000
8000
6000
4000
2000
0
0
20
40
60
80
100
120
140
160
180
Distance from center (km)
MIN=0.00922977 MAX=271.097
280
260
240
220
200
180
150
130
110
90
70
50
30
10
0

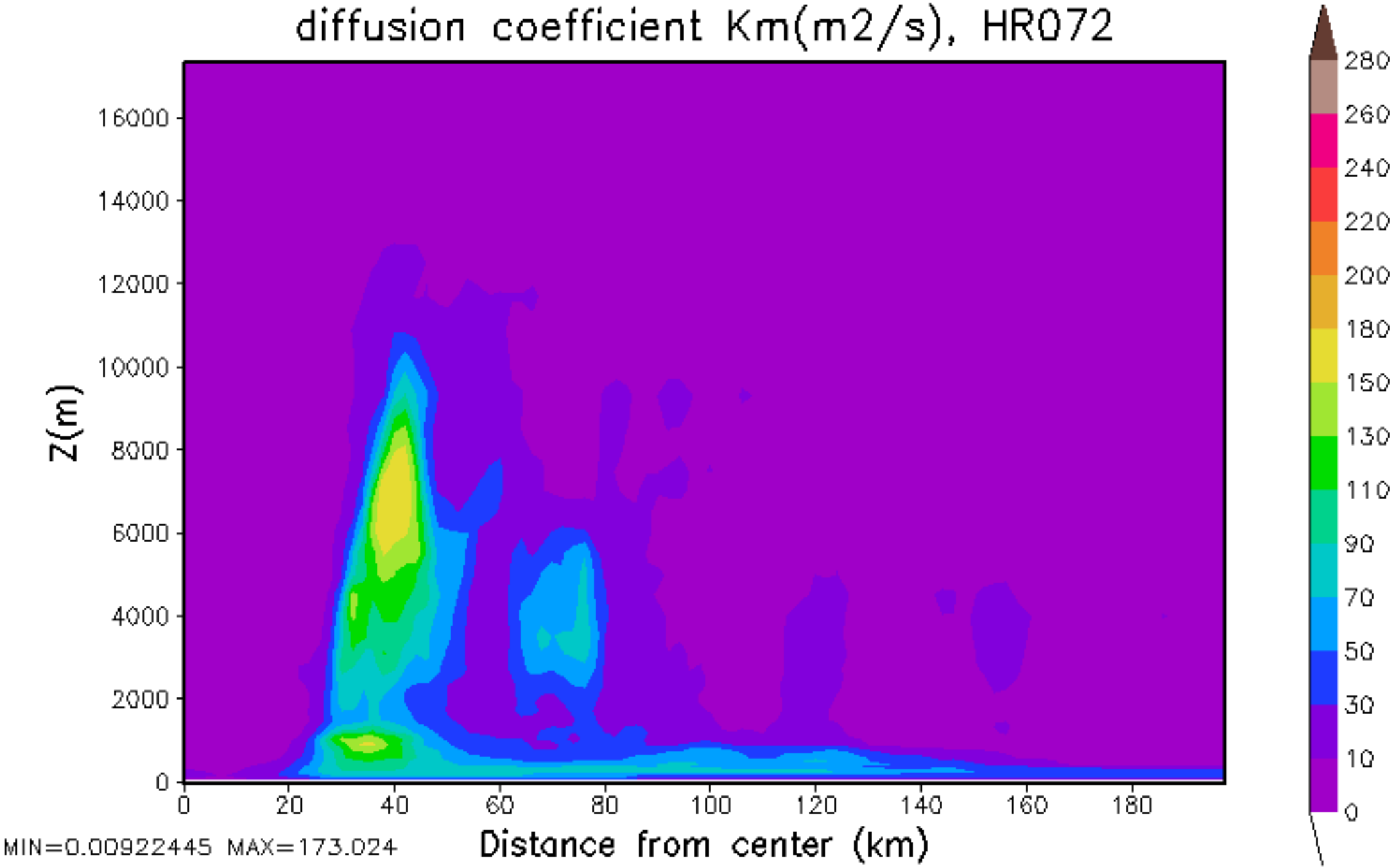
diffusion coefficient Km(m2/s), HR072
Z(m)
16000
14000
12000
10000
8000
6000
4000
2000
0
0
20
40
60
80
100
120
140
160
180
Distance from center (km)
MIN=0.00922445 MAX=173.024
280
260
240
220
200
180
150
130
110
90
70
50
30
10
0

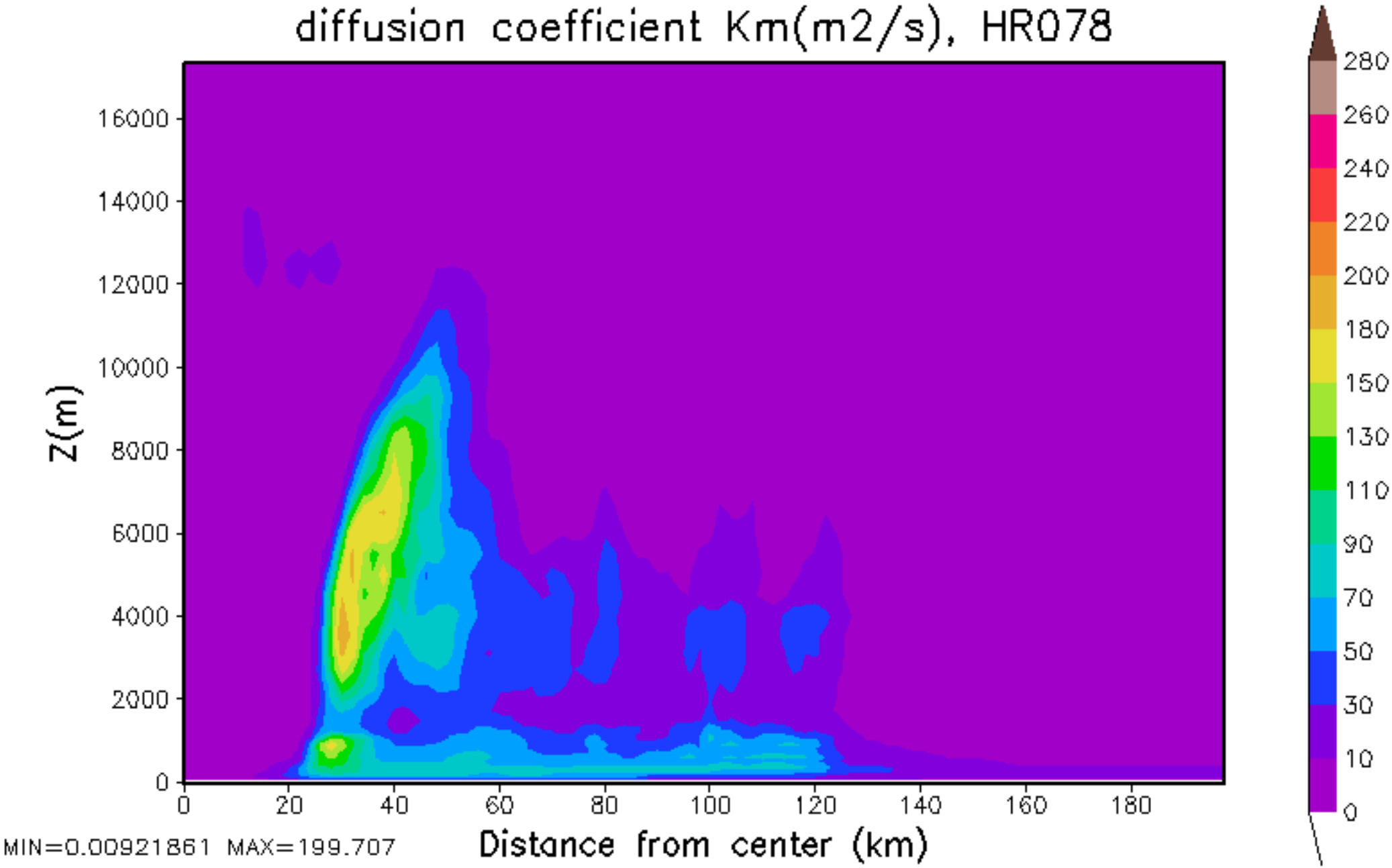
diffusion coefficient Km(m2/s), HR078
Z(m)
16000
14000
12000
10000
8000
6000
4000
2000
0
0
20
40
60
80
100
120
140
160
180
Distance from center (km)
MIN=0.00921861 MAX=199.707
280
260
240
220
200
180
150
130
110
90
70
50
30
10
0

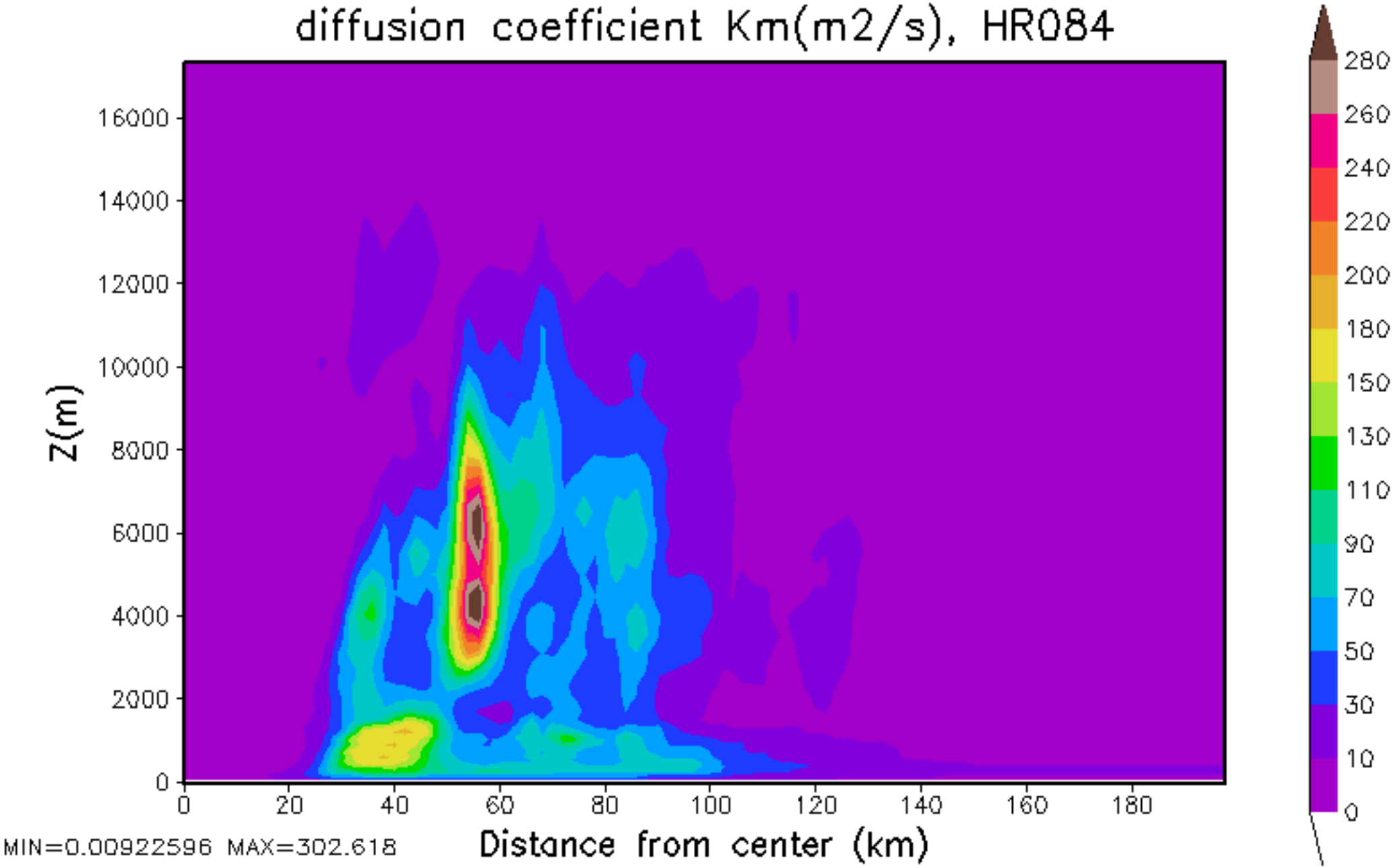
diffusion coefficient Km(m2/s), HR084
Z(m)
16000
14000
12000
10000
8000
6000
4000
2000
0
0
20
40
60
80
100
120
140
160
180
Distance from center (km)
MIN=0.00922596 MAX=302.618
280
260
240
220
200
180
150
130
110
90
70
50
30
10
0

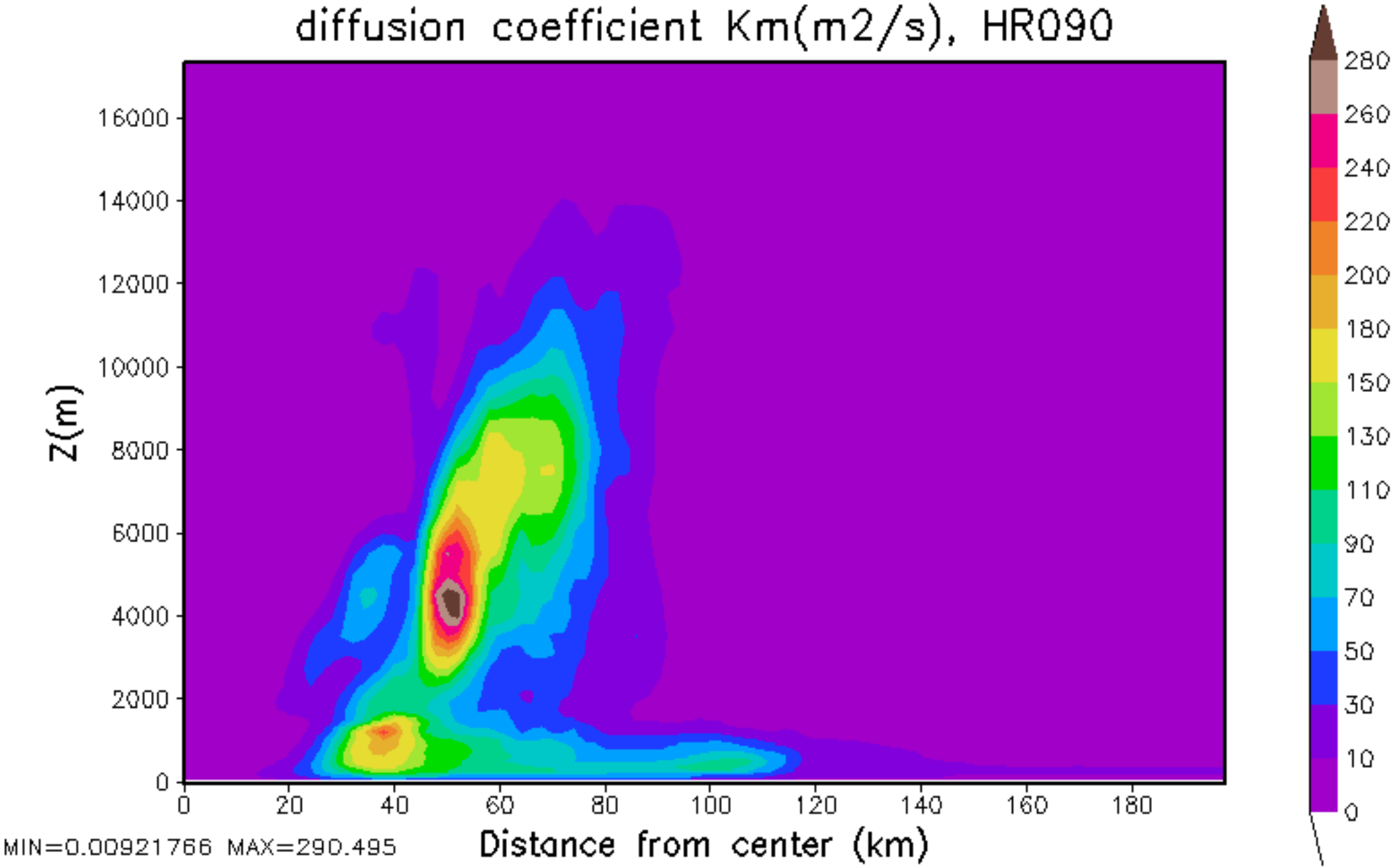
diffusion coefficient Km(m2/s), HR090
Z(m)
16000
14000
12000
10000
8000
6000
4000
2000
0
0
20
40
60
80
100
120
140
160
180
Distance from center (km)
MIN=0.00921766 MAX=290.495
280
260
240
220
200
180
150
130
110
90
70
50
30
10
0

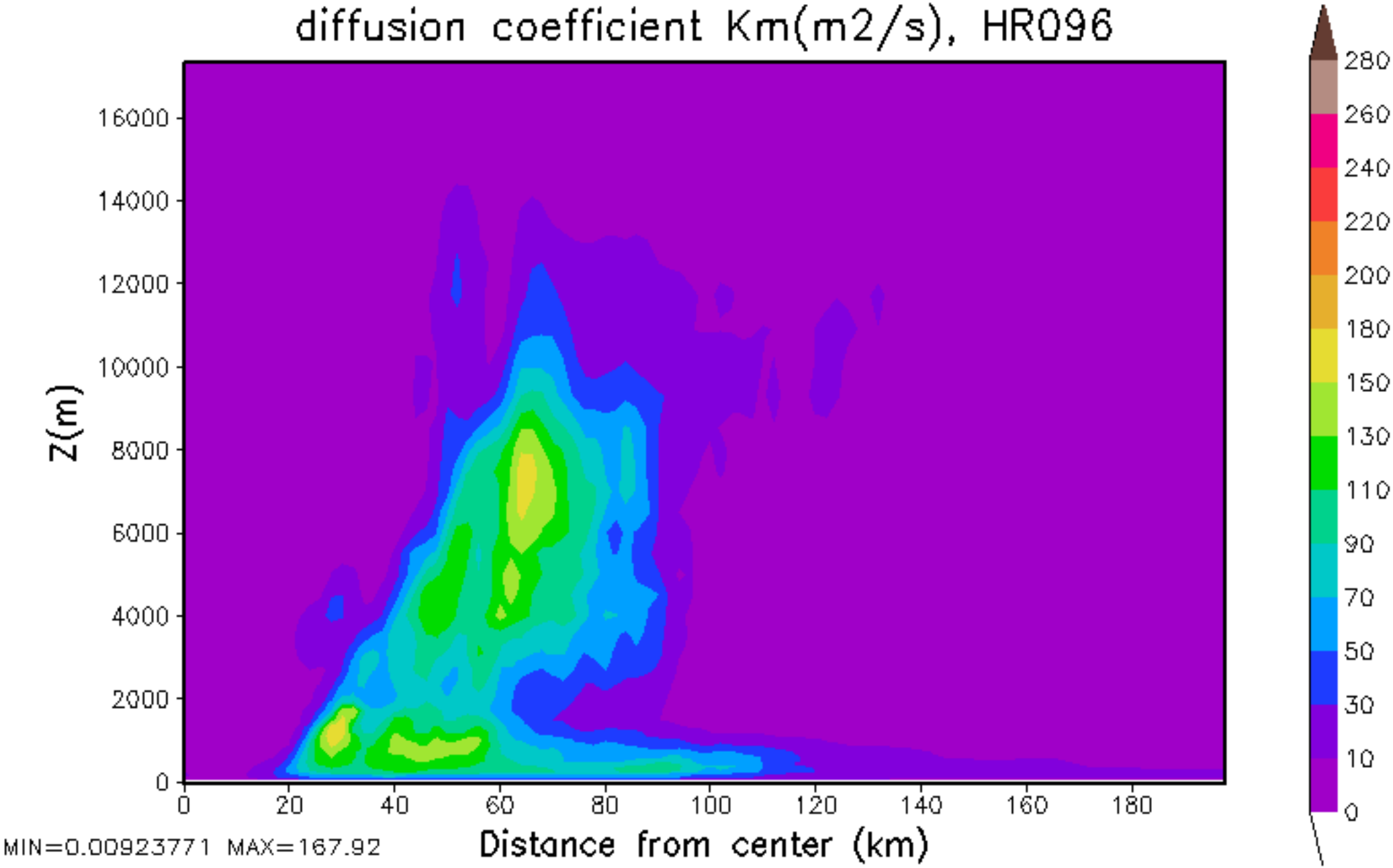
diffusion coefficient Km(m2/s), HR096
Z(m)
16000
14000
12000
10000
8000
6000
4000
2000
0
0
20
40
60
80
100
120
140
160
180
Distance from center (km)
MIN=0.00923771 MAX=167.92
280
260
240
220
200
180
150
130
110
90
70
50
30
10
0

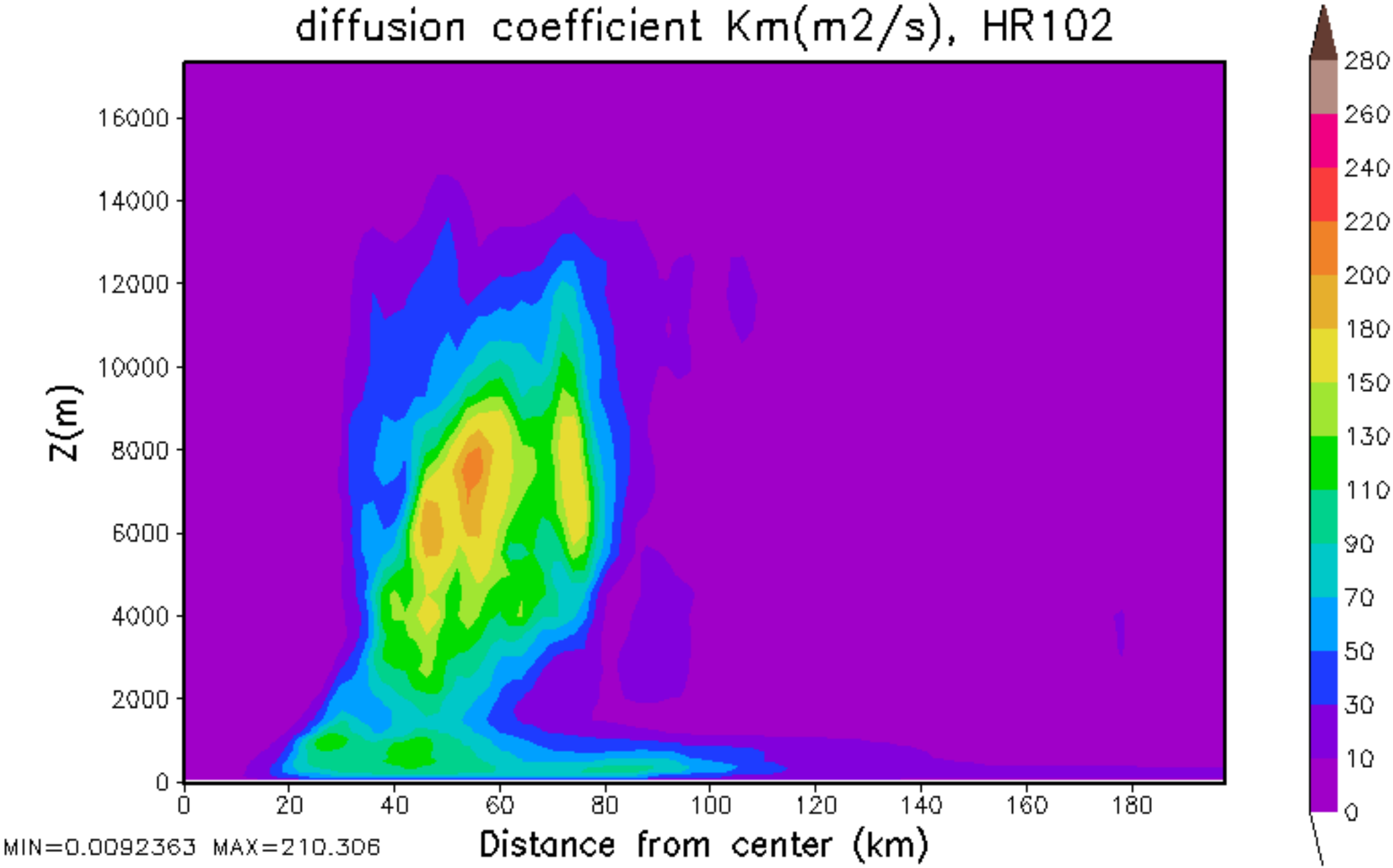
diffusion coefficient Km(m2/s), HR102
Z(m)
16000
14000
12000
10000
8000
6000
4000
2000
0
0
20
40
60
80
100
120
140
160
180
Distance from center (km)
MIN=0.0092363 MAX=210.306
280
260
240
220
200
180
150
130
110
90
70
50
30
10
0

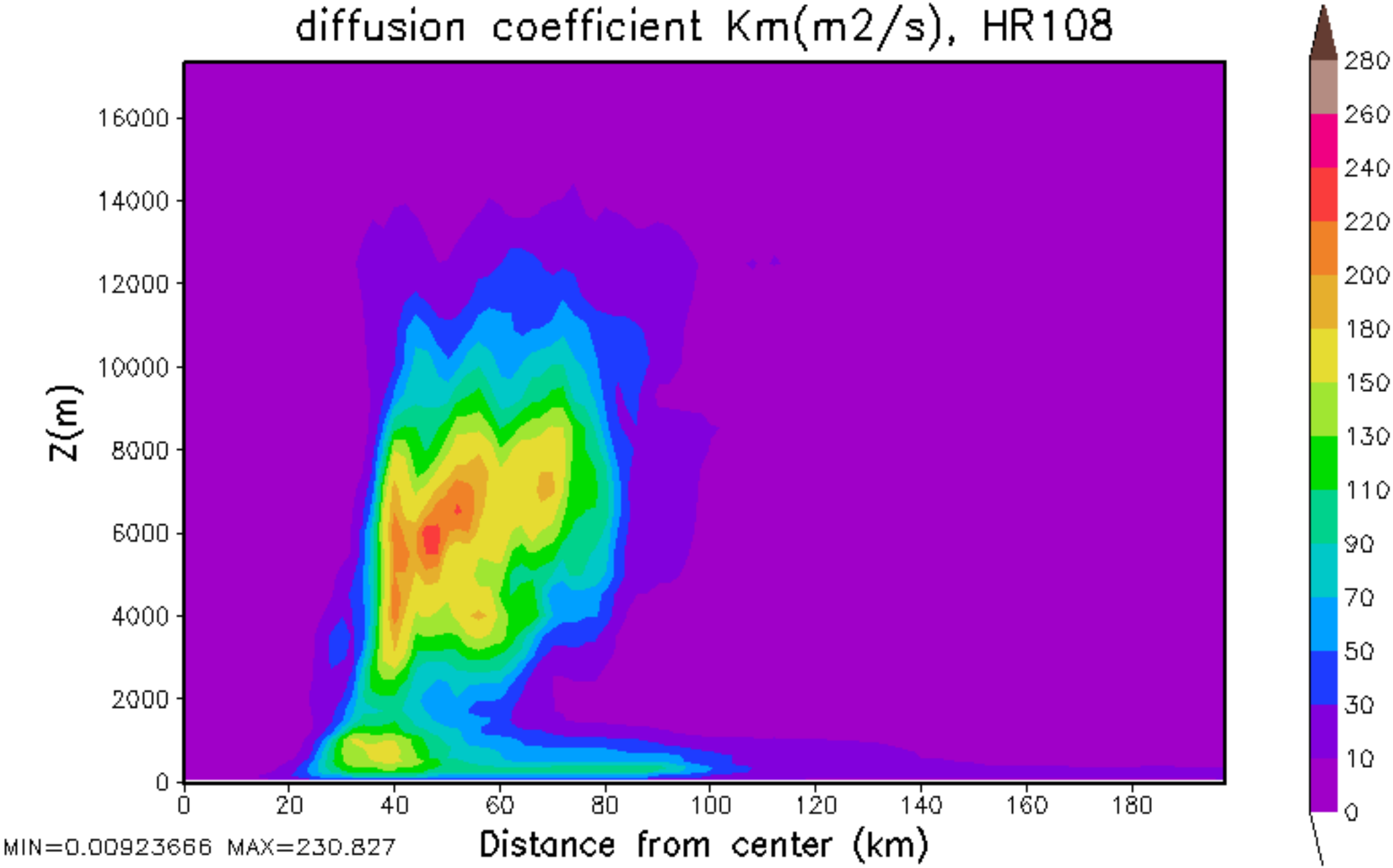
diffusion coefficient Km(m2/s), HR108
Z(m)
16000
14000
12000
10000
8000
6000
4000
2000
0
0
20
40
60
80
100
120
140
160
180
Distance from center (km)
MIN=0.00923666 MAX=230.827
280
260
240
220
200
180
150
130
110
90
70
50
30
10
0

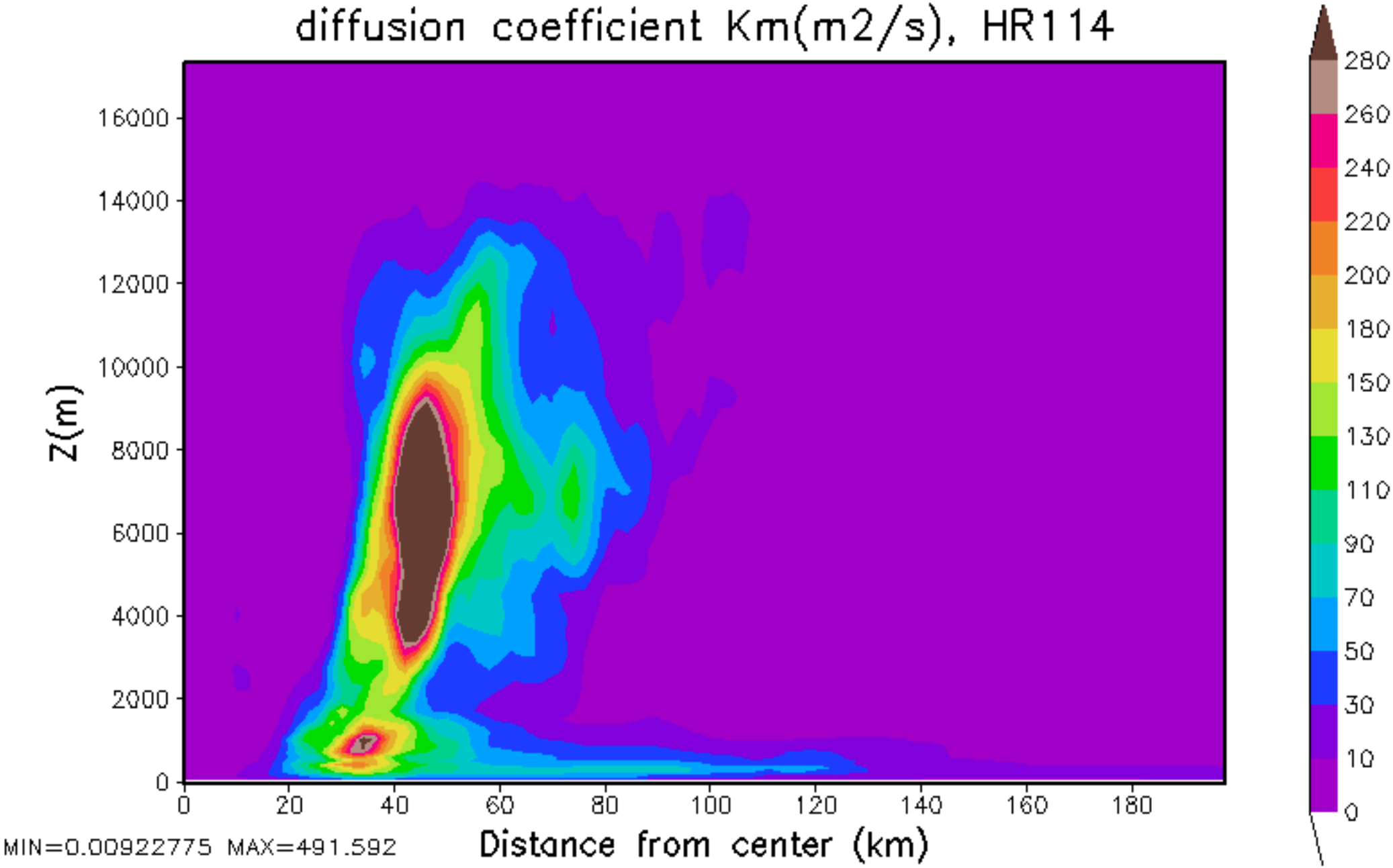
diffusion coefficient Km(m2/s), HR114
Z(m)
16000
14000
12000
10000
8000
6000
4000
2000
0
0
20
40
60
80
100
120
140
160
180
Distance from center (km)
MIN=0.00922775 MAX=491.592
280
260
240
220
200
180
150
130
110
90
70
50
30
10
0

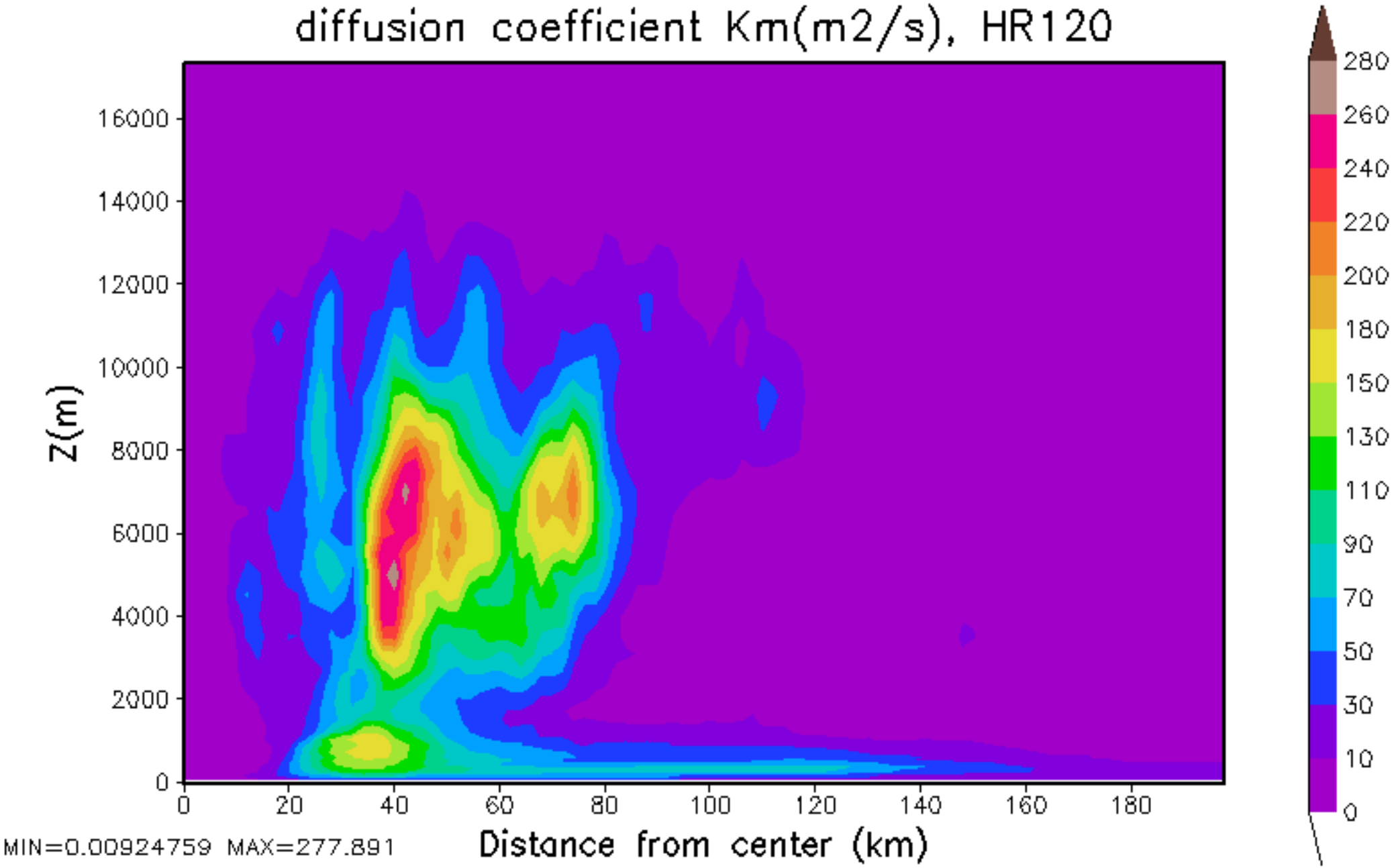
diffusion coefficient Km(m2/s), HR120
Z(m)
16000
14000
12000
10000
8000
6000
4000
2000
0
0
20
40
60
80
100
120
140
160
180
Distance from center (km)
MIN=0.00924759 MAX=277.891
280
260
240
220
200
180
150
130
110
90
70
50
30
10
0

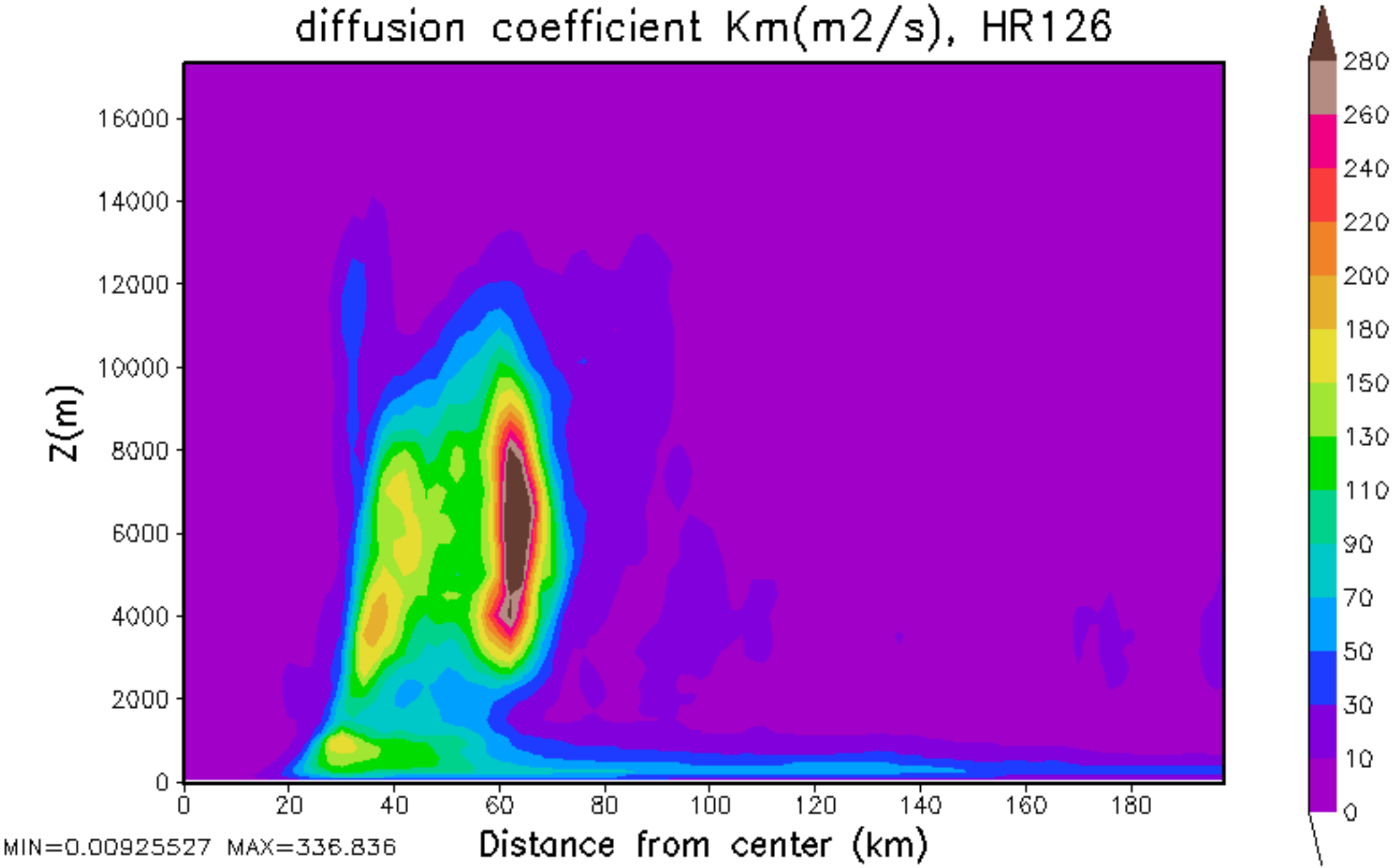
diffusion coefficient Km(m2/s), HR126
Z(m)
16000
14000
12000
10000
8000
6000
4000
2000
0
0
20
40
60
80
100
120
140
160
180
Distance from center (km)
MIN=0.00925527 MAX=336.836
280
260
240
220
200
180
150
130
110
90
70
50
30
10
0

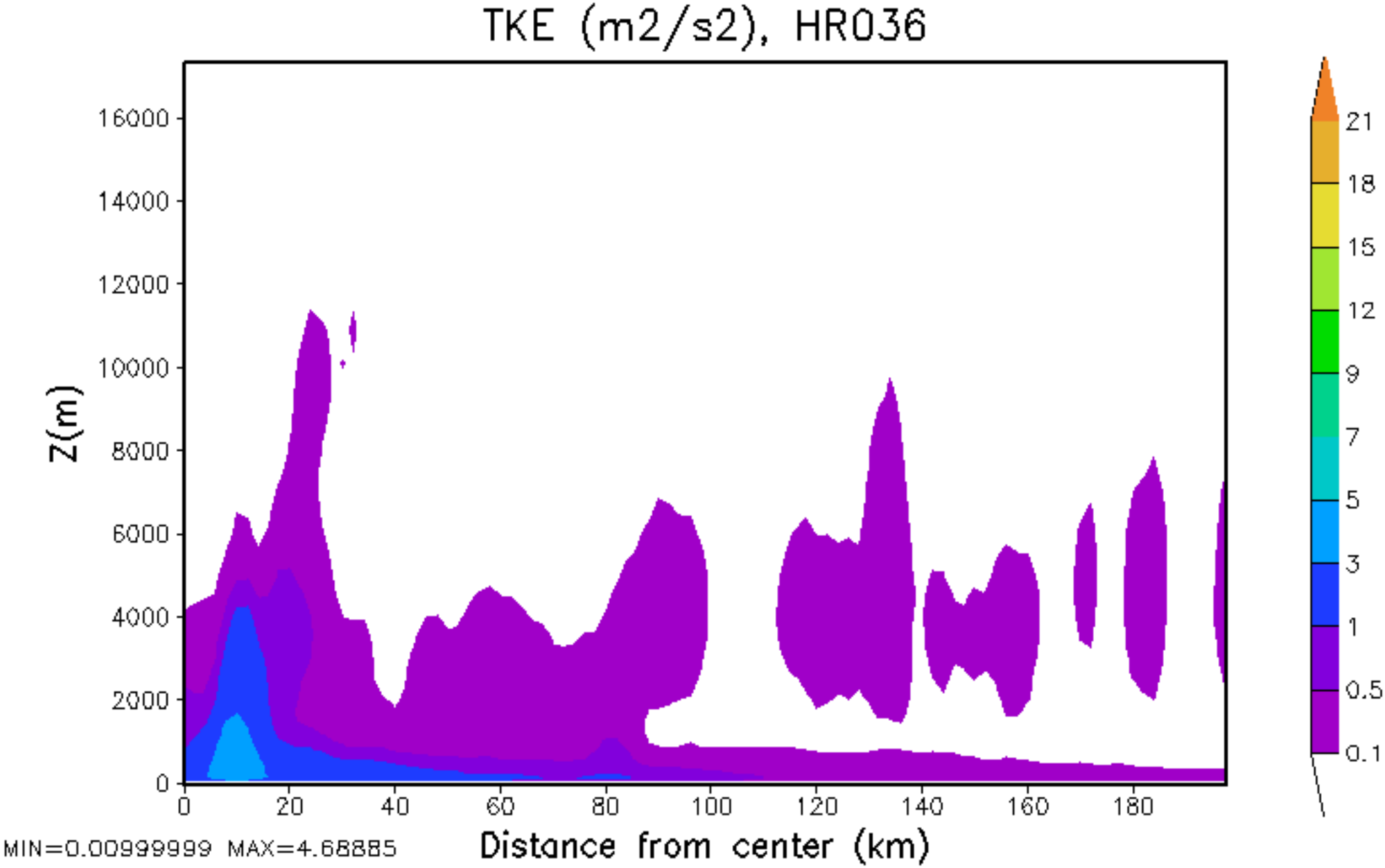
TKE (m2/s2), HR036
Z(m)
16000
14000
12000
10000
8000
6000
4000
2000
0
0
20
40
60
80
100
120
140
160
180
Distance from center (km)
MIN=0.00999999 MAX=4.68885
21
18
15
12
9
7
5
3
1
0.5
0.1

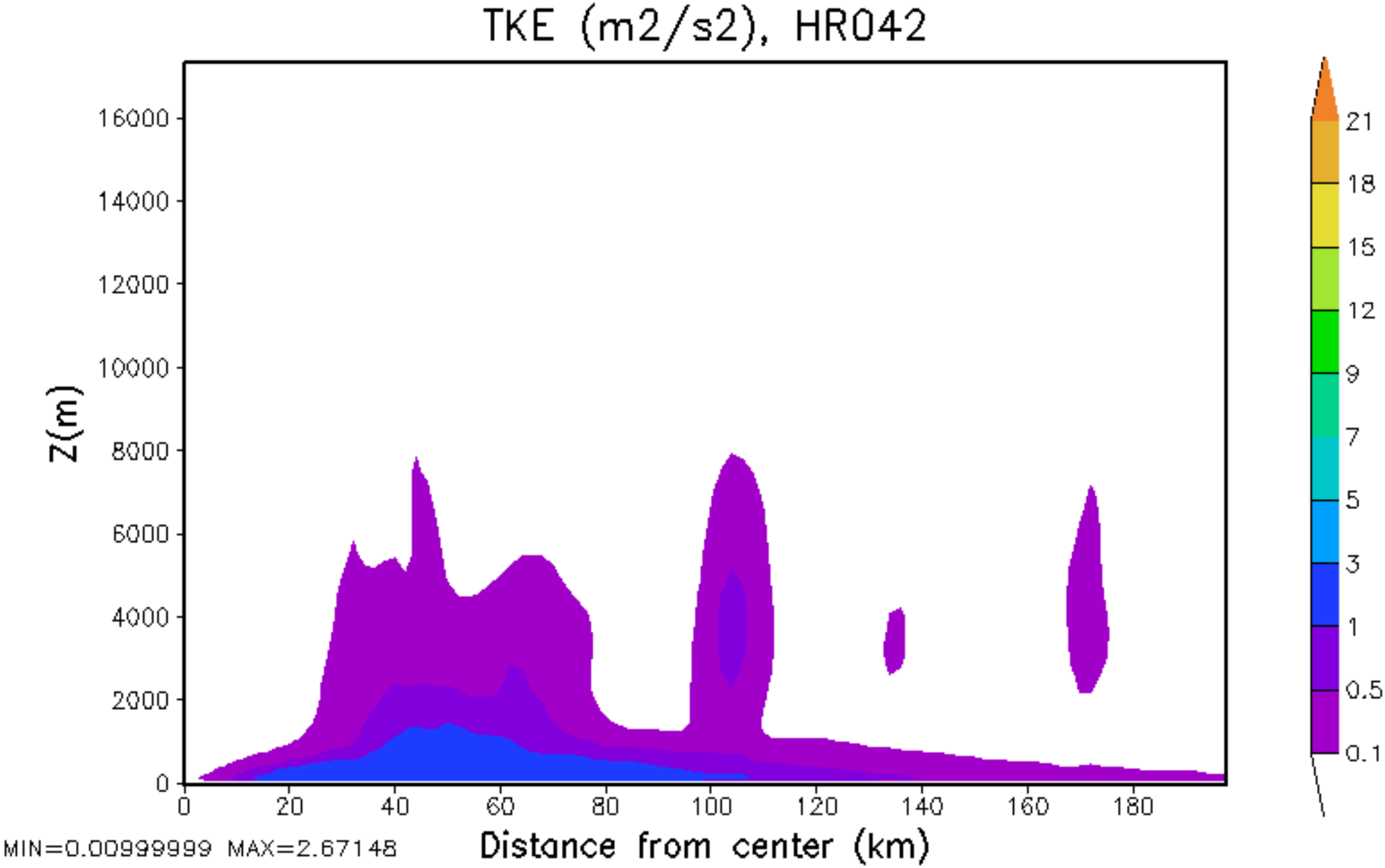
TKE (m2/s2), HR042
Z(m)
16000
14000
12000
10000
8000
6000
4000
2000
0
0
20
40
60
80
100
120
140
160
180
Distance from center (km)
21
18
15
12
9
7
5
3
1
0.5
0.1
MIN=0.00999999 MAX=2.67148

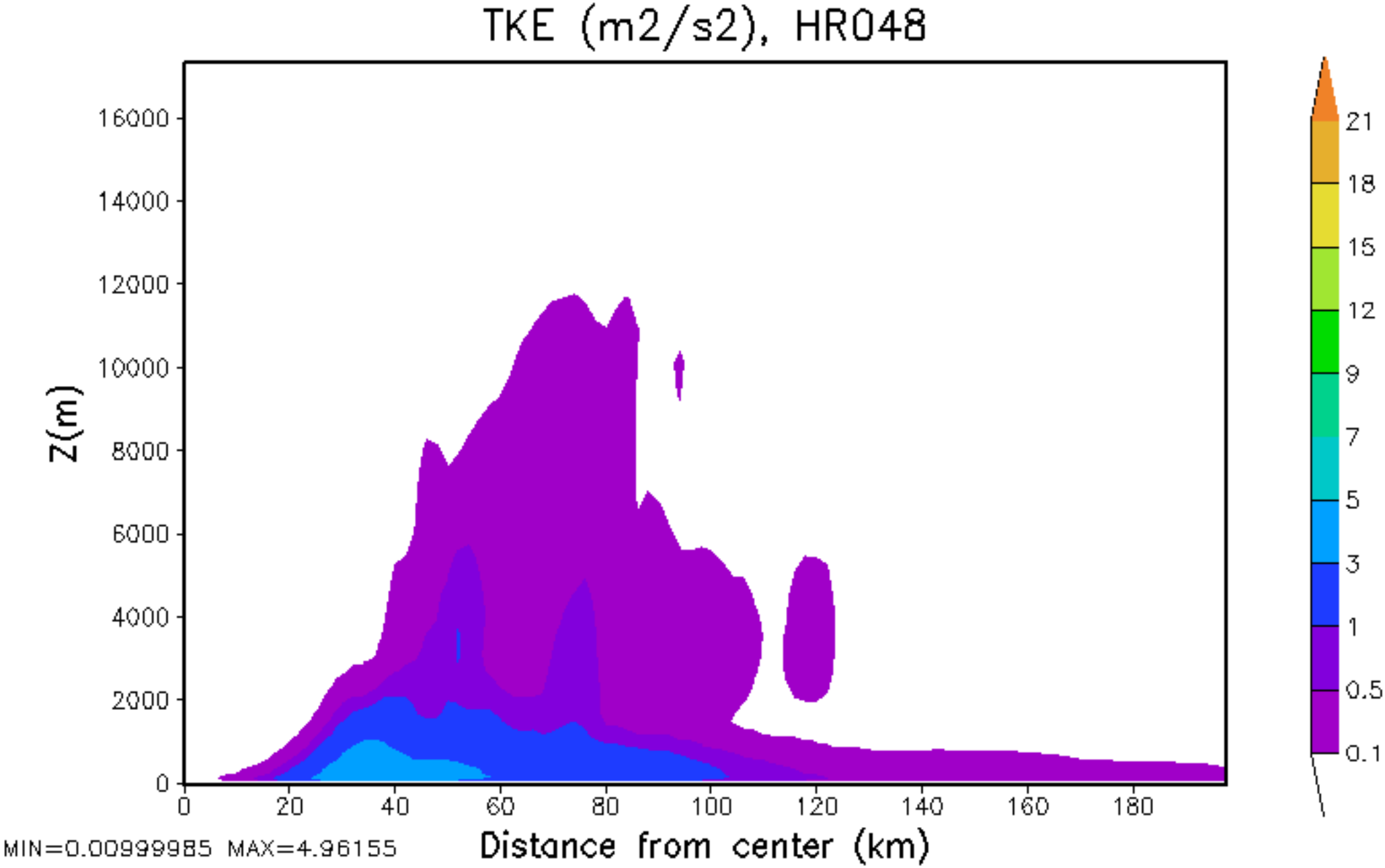
TKE (m2/s2), HR048
Z(m)
16000
14000
12000
10000
8000
6000
4000
2000
0
0
20
40
60
80
100
120
140
160
180
Distance from center (km)
21
18
15
12
9
7
5
3
1
0.5
0.1
MIN=0.00999985 MAX=4.96155

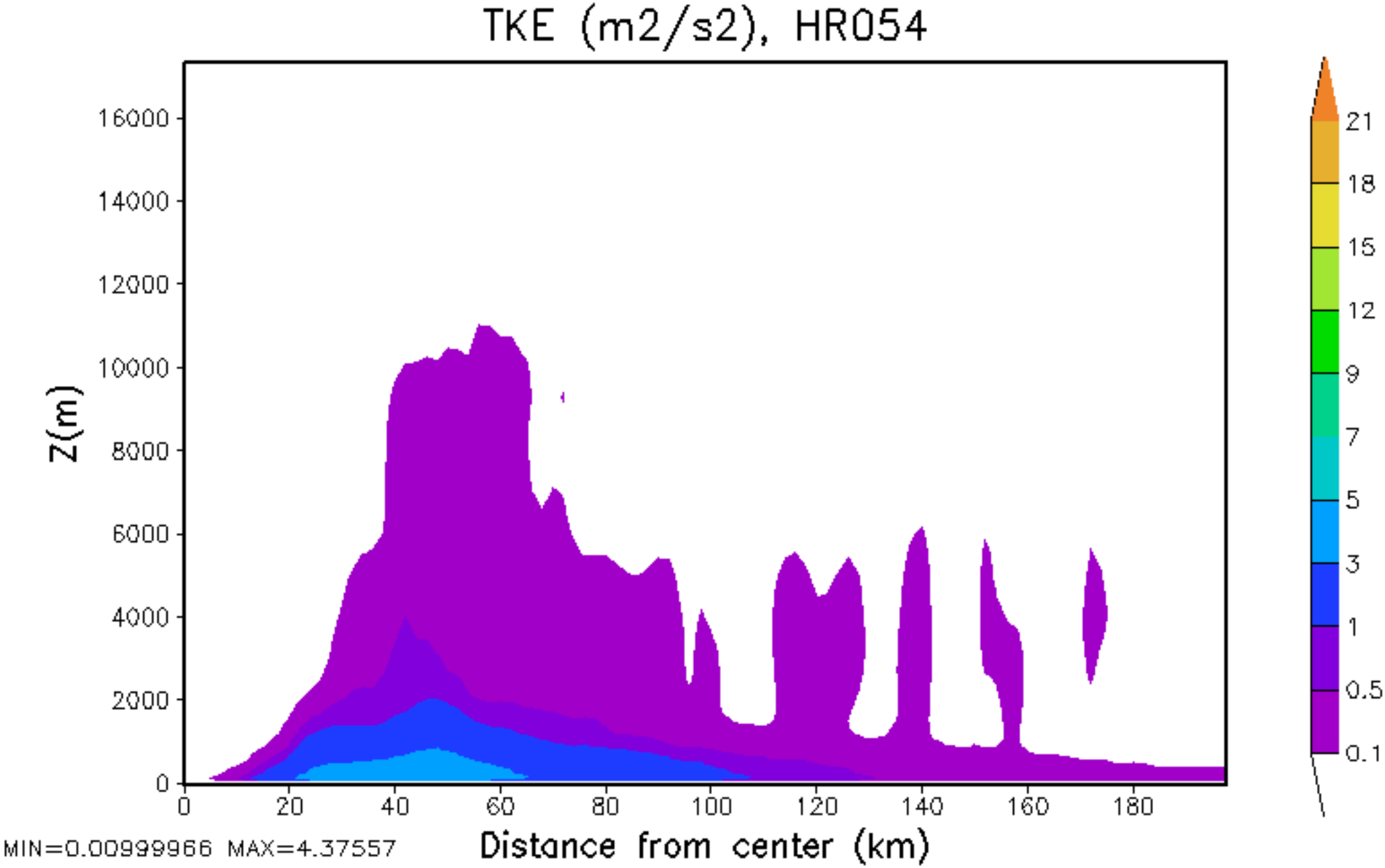
TKE (m2/s2), HR054
Z(m)
16000
14000
12000
10000
8000
6000
4000
2000
0
0
20
40
60
80
100
120
140
160
180
Distance from center (km)
21
18
15
12
9
7
5
3
1
0.5
0.1
MIN=0.00999966 MAX=4.37557

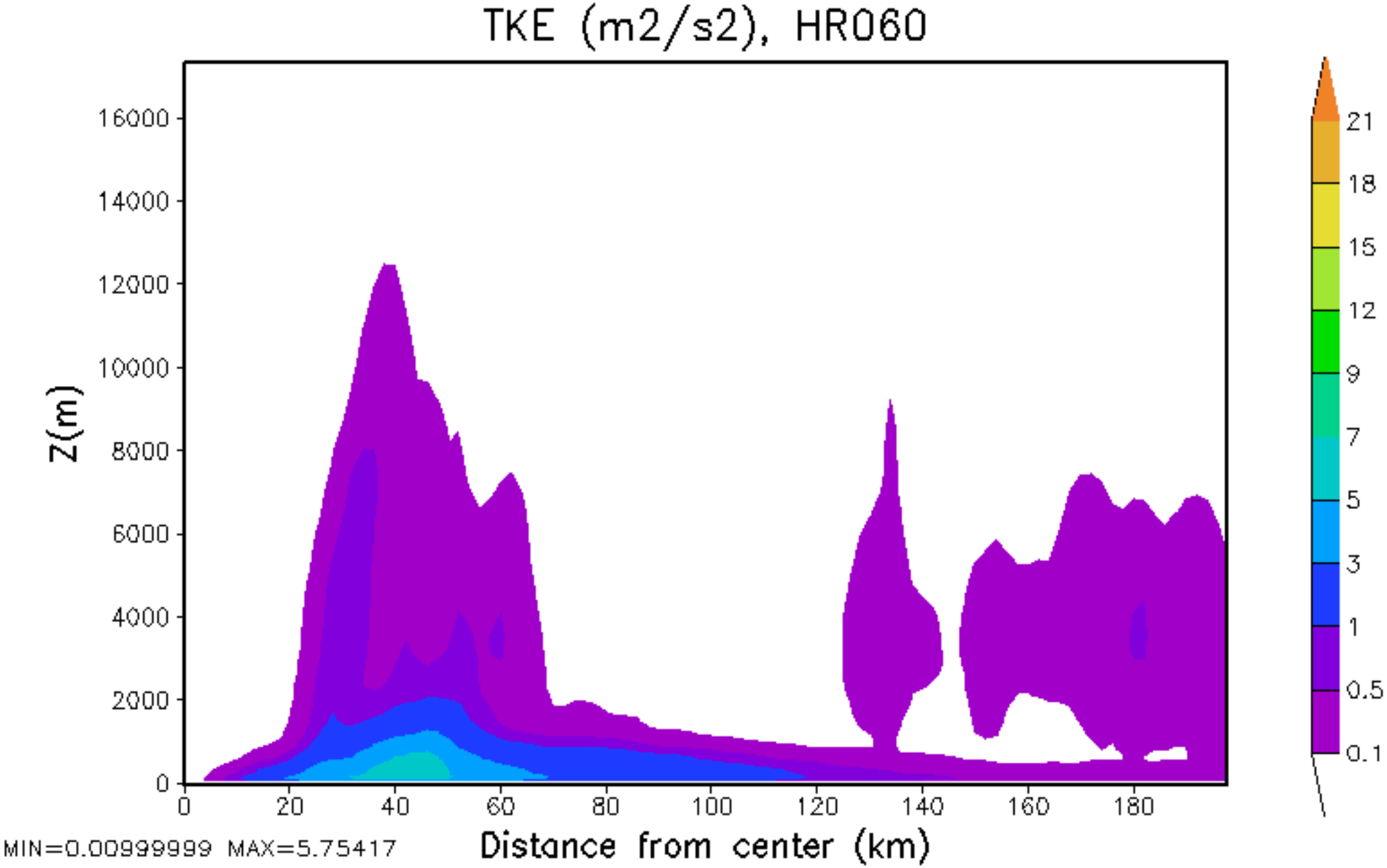
TKE (m2/s2), HR060
Z(m)
16000
14000
12000
10000
8000
6000
4000
2000
0
0
20
40
60
80
100
120
140
160
180
Distance from center (km)
MIN=0.00999999 MAX=5.75417
21
18
15
12
9
7
5
3
1
0.5
0.1

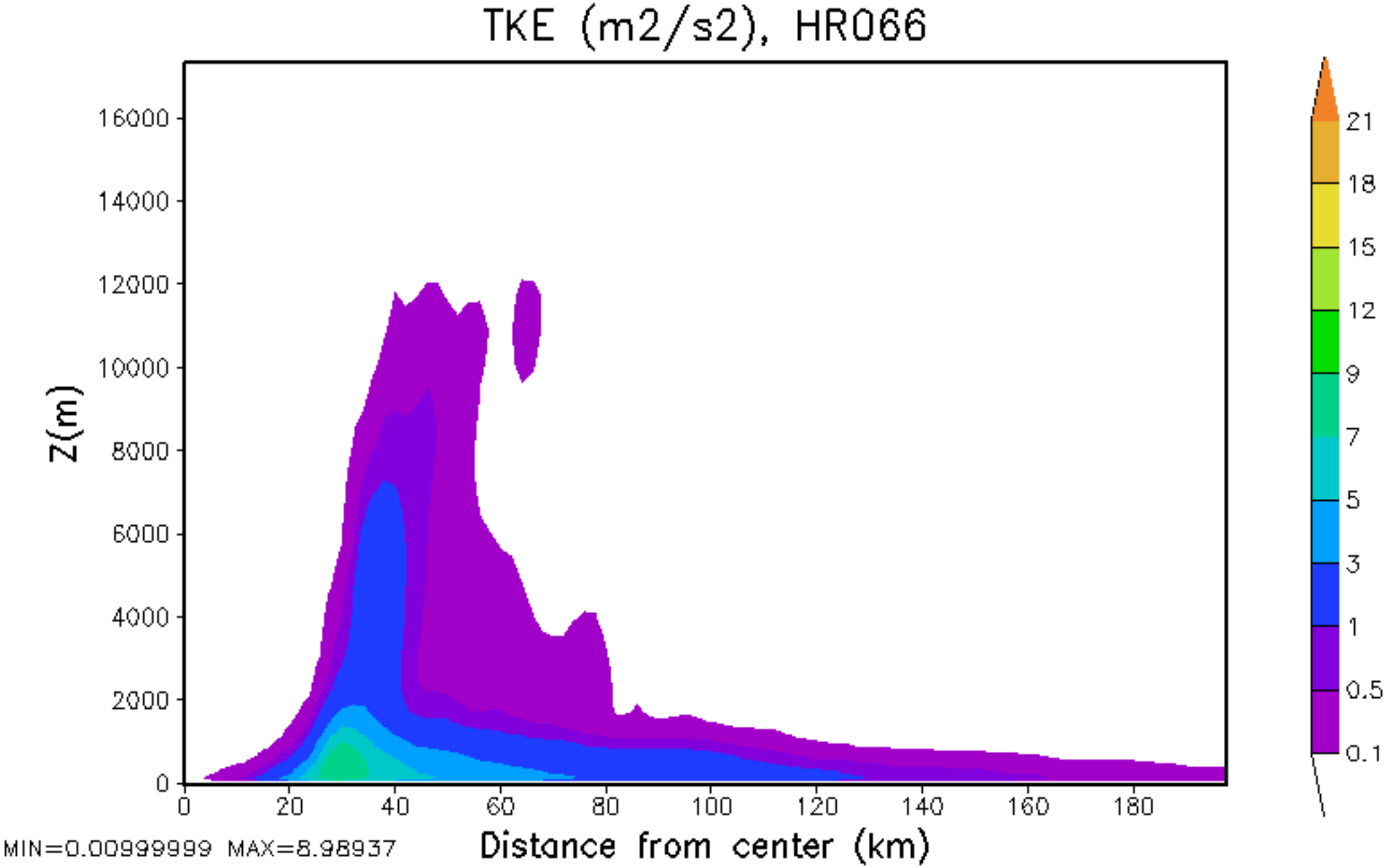
TKE (m2/s2), HR066
Z(m)
16000
14000
12000
10000
8000
6000
4000
2000
0
0
20
40
60
80
100
120
140
160
180
Distance from center (km)
MIN=0.00999999 MAX=8.98937
21
18
15
12
9
7
5
3
1
0.5
0.1

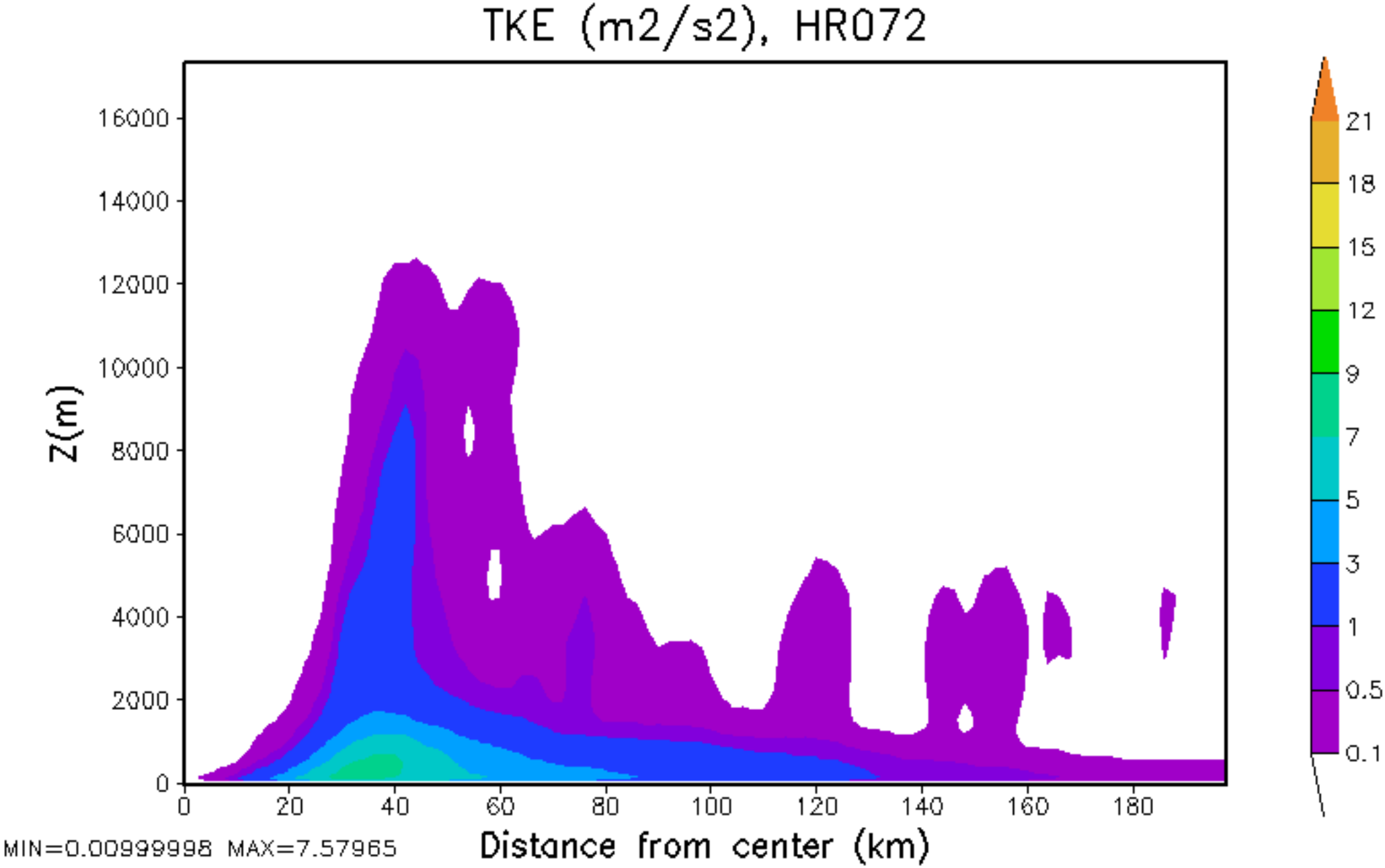
TKE (m2/s2), HR072
Z(m)
16000
14000
12000
10000
8000
6000
4000
2000
0
0
20
40
60
80
100
120
140
160
180
Distance from center (km)
MIN=0.00999998 MAX=7.57965
21
18
15
12
9
7
5
3
1
0.5
0.1

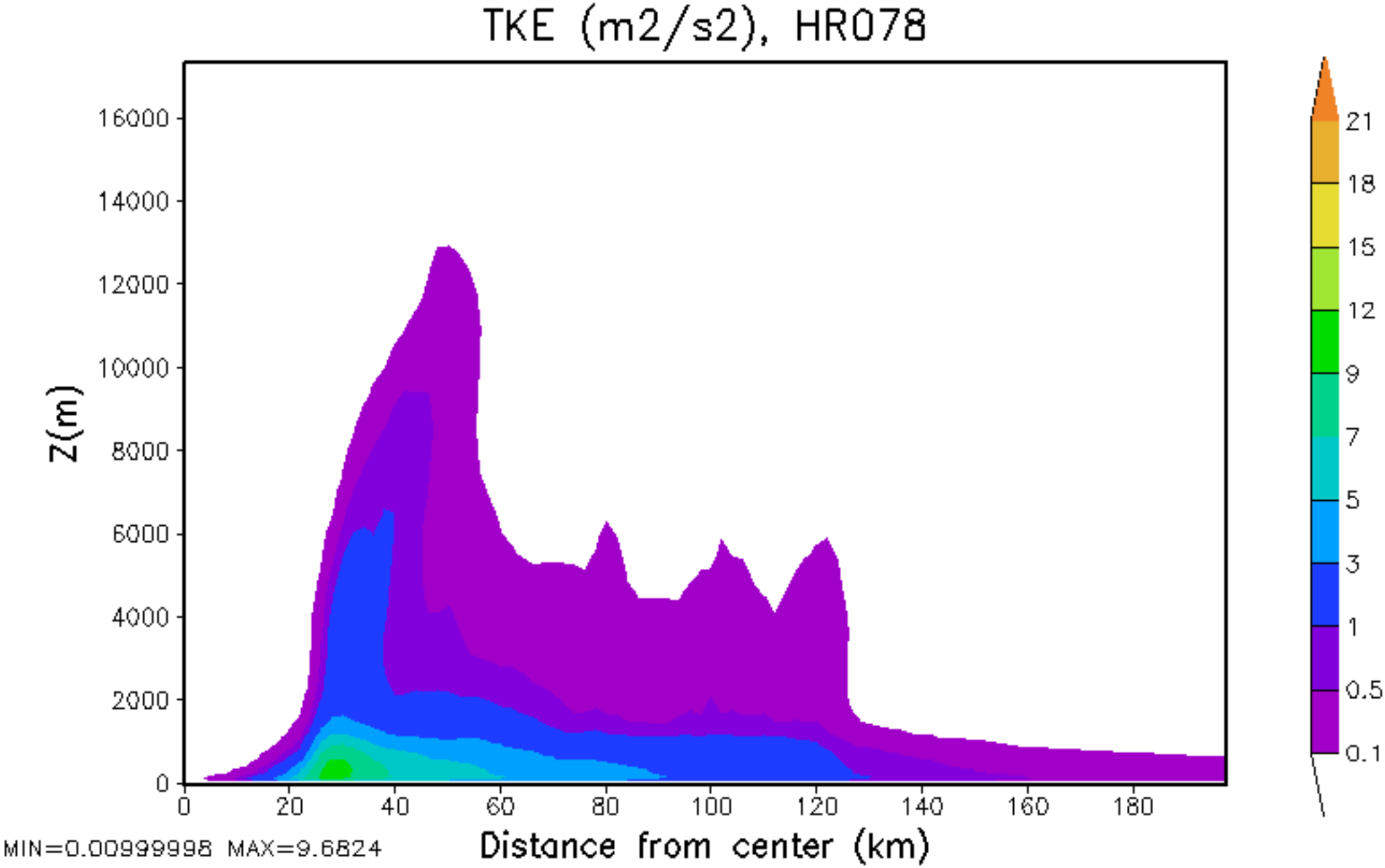
TKE (m2/s2), HR078
Z(m)
16000
14000
12000
10000
8000
6000
4000
2000
0
0
20
40
60
80
100
120
140
160
180
Distance from center (km)
21
18
15
12
9
7
5
3
1
0.5
0.1
MIN=0.00999998 MAX=9.6824

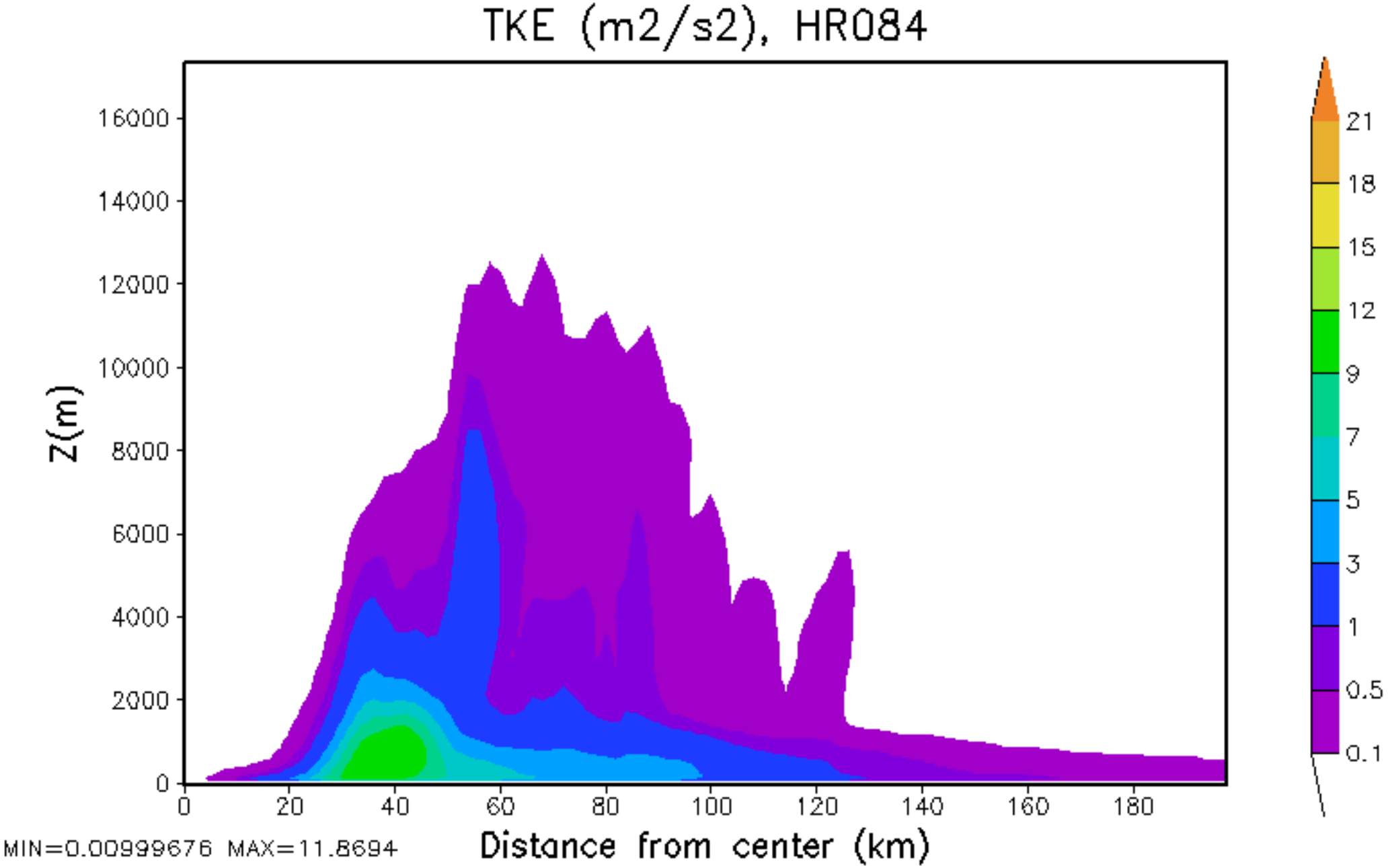
TKE (m2/s2), HR084
Z(m)
16000
14000
12000
10000
8000
6000
4000
2000
0
0
20
40
60
80
100
120
140
160
180
Distance from center (km)
21
18
15
12
9
7
5
3
1
0.5
0.1
MIN=0.00999676 MAX=11.8694

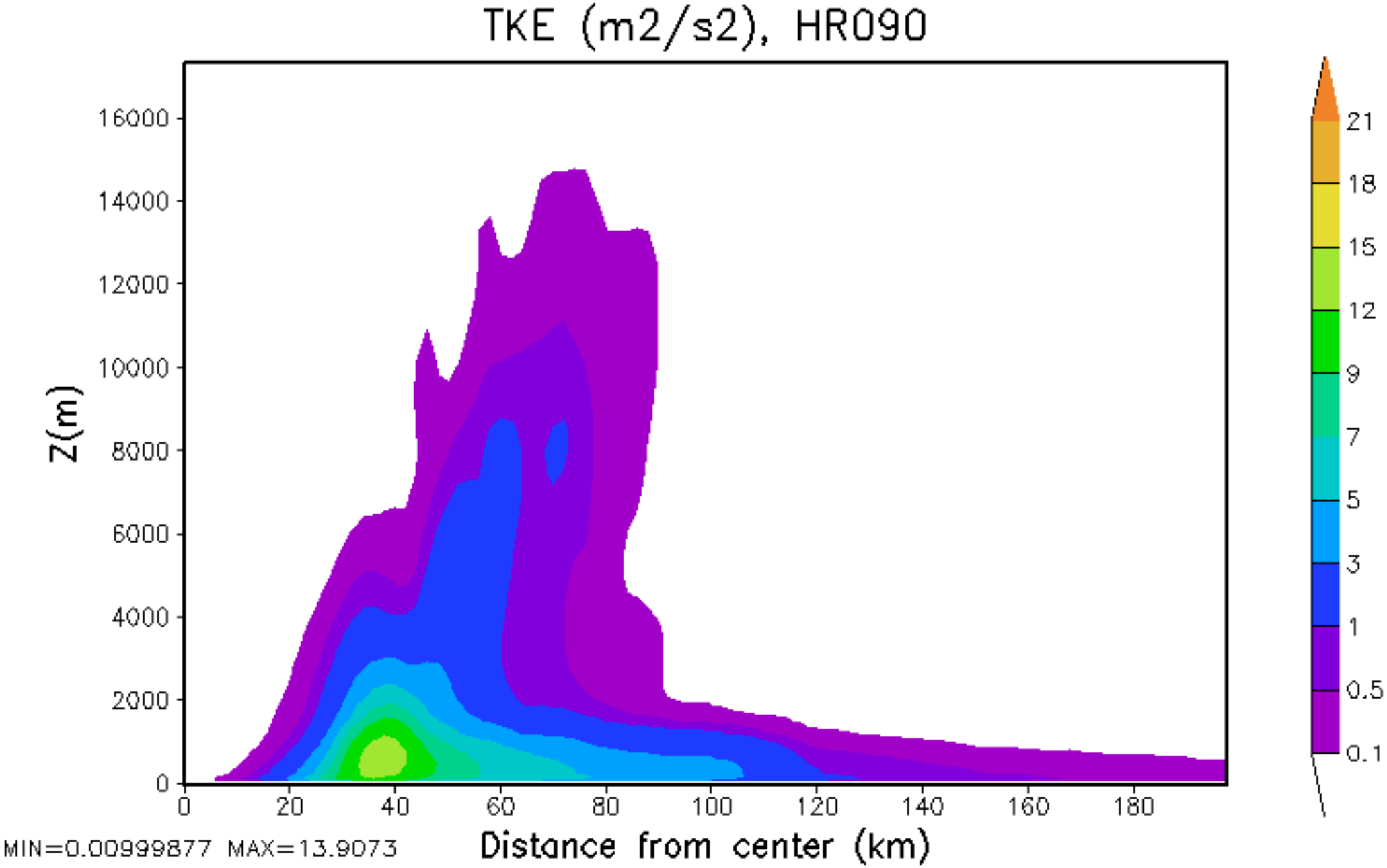
TKE (m2/s2), HR090
Z(m)
16000
14000
12000
10000
8000
6000
4000
2000
0
0
20
40
60
80
100
120
140
160
180
Distance from center (km)
MIN=0.00999877 MAX=13.9073
21
18
15
12
9
7
5
3
1
0.5
0.1

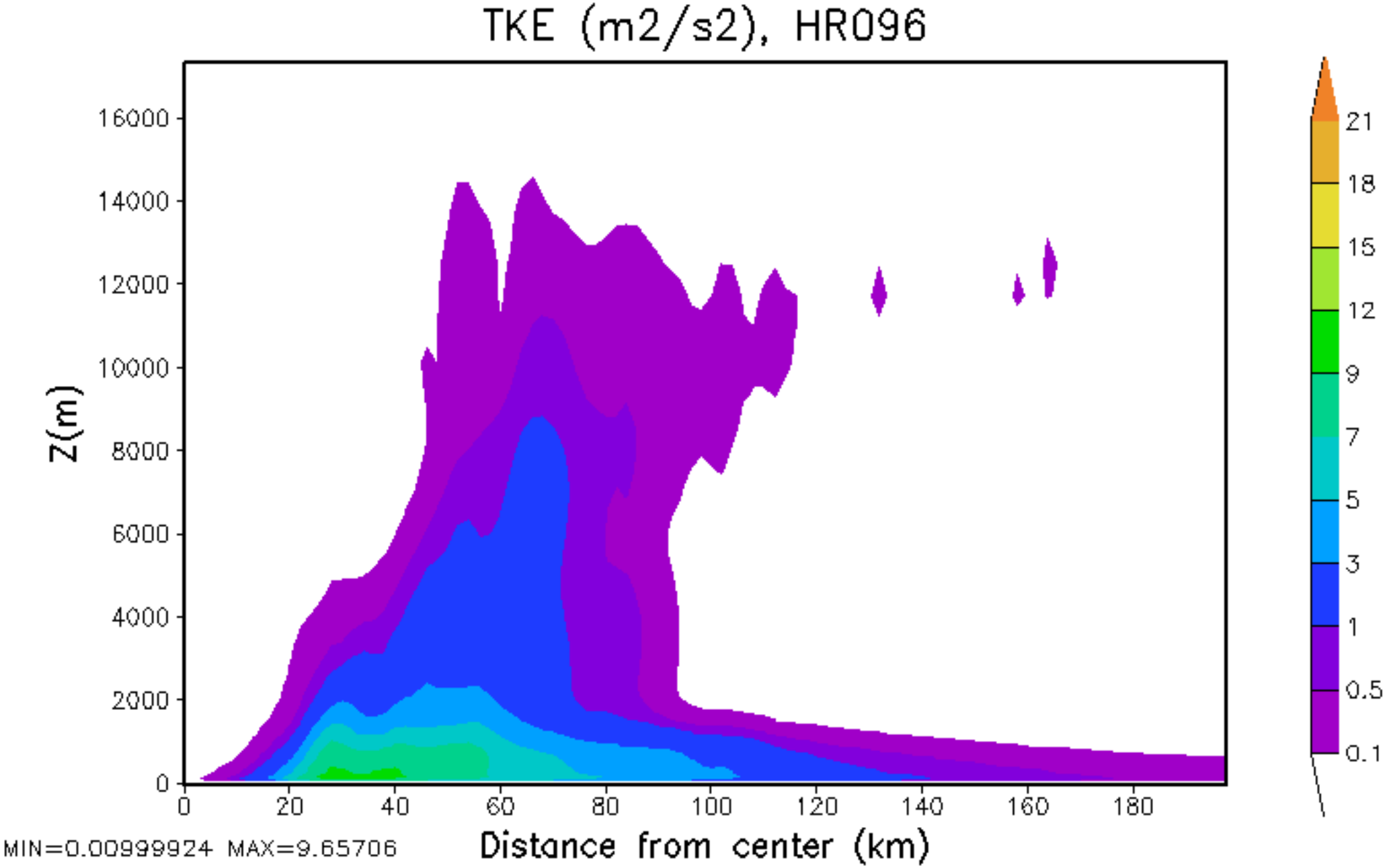
TKE (m2/s2), HR096
Z(m)
16000
14000
12000
10000
8000
6000
4000
2000
0
0
20
40
60
80
100
120
140
160
180
Distance from center (km)
21
18
15
12
9
7
5
3
1
0.5
0.1
MIN=0.00999924 MAX=9.65706

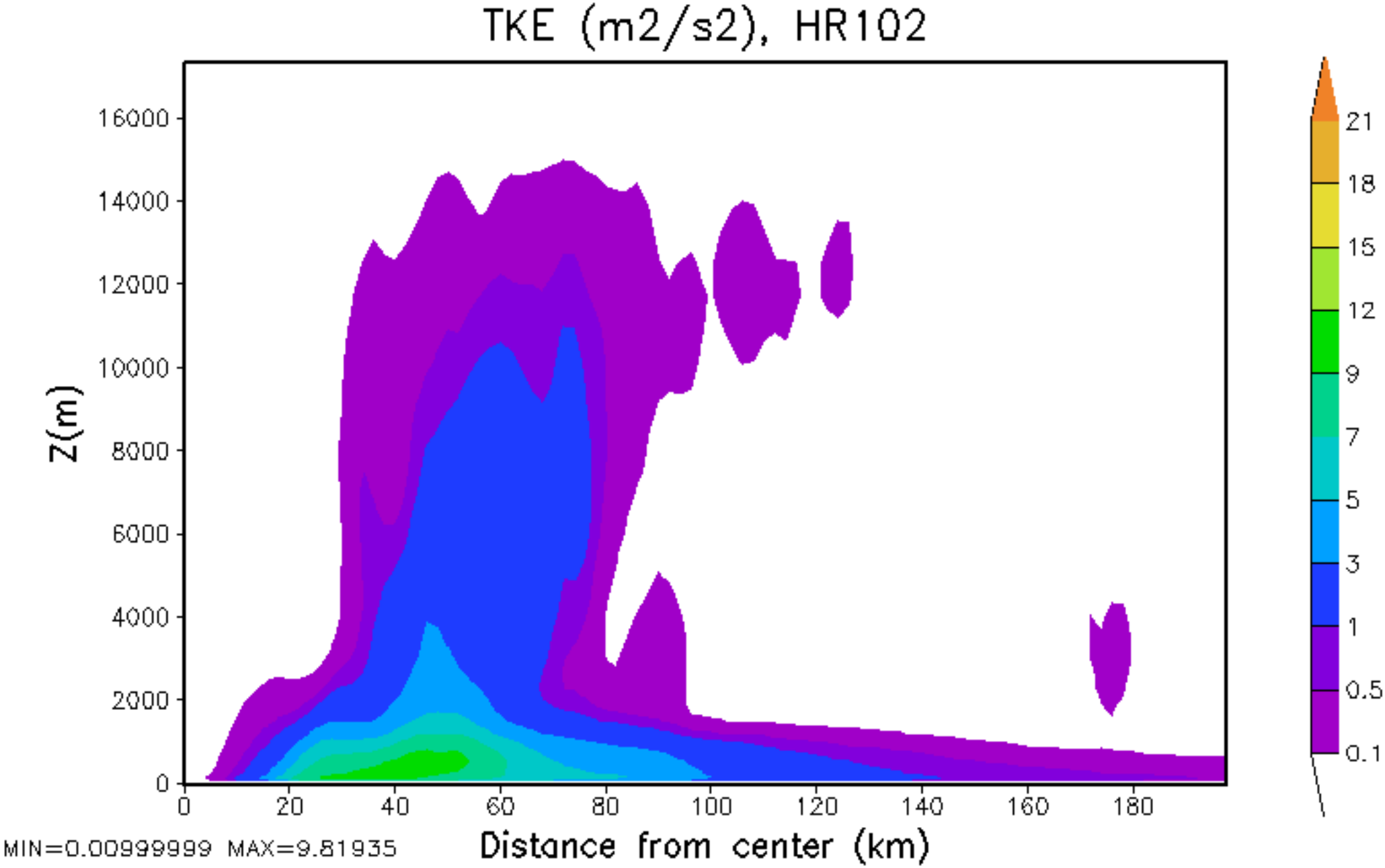
TKE (m2/s2), HR102
Z(m)
16000
14000
12000
10000
8000
6000
4000
2000
0
0
20
40
60
80
100
120
140
160
180
Distance from center (km)
MIN=0.00999999 MAX=9.81935
21
18
15
12
9
7
5
3
1
0.5
0.1

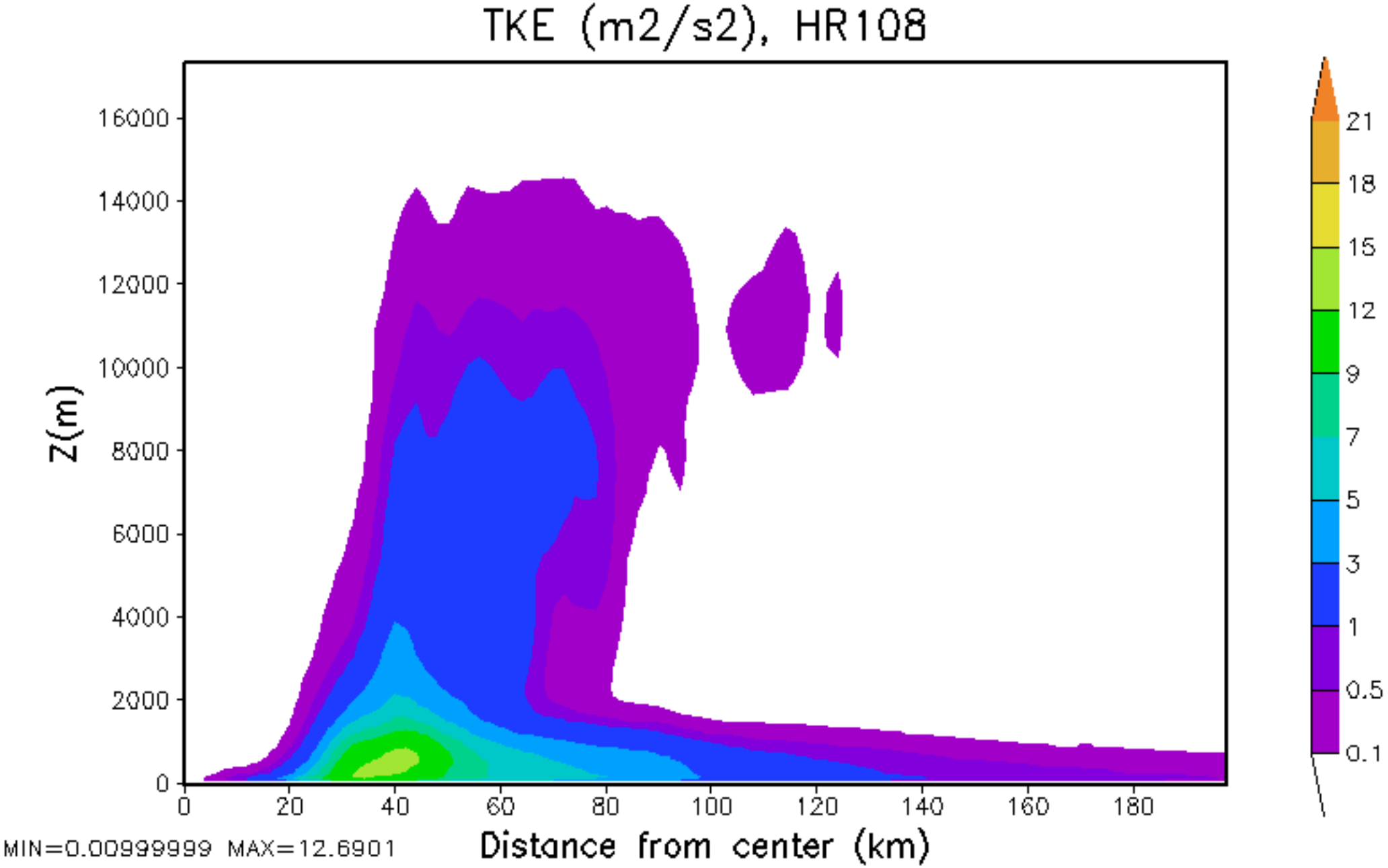
TKE (m2/s2), HR108
Z(m)
16000
14000
12000
10000
8000
6000
4000
2000
0
0
20
40
60
80
100
120
140
160
180
Distance from center (km)
MIN=0.00999999 MAX=12.6901
21
18
15
12
9
7
5
3
1
0.5
0.1

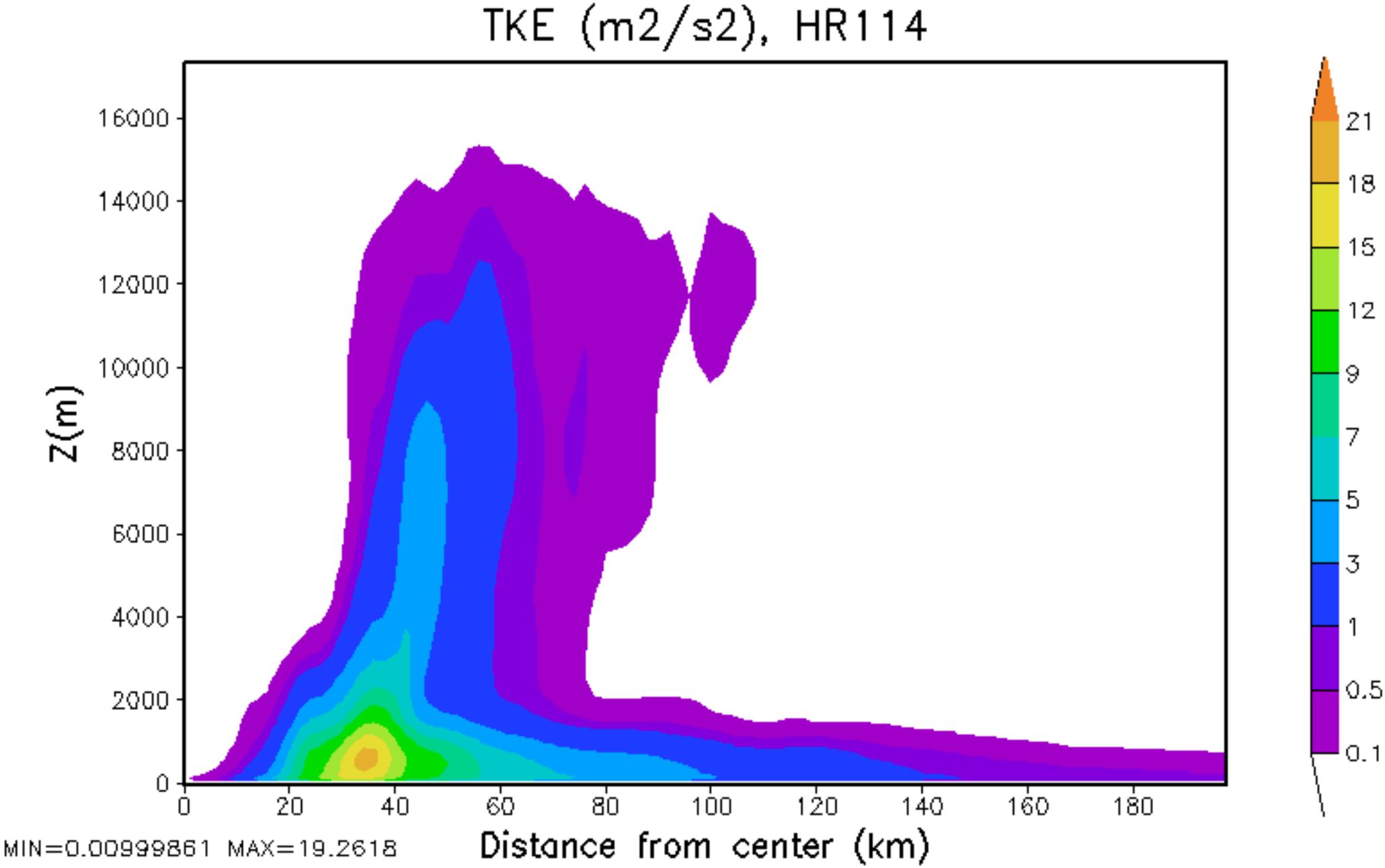
TKE (m2/s2), HR114
Z(m)
16000
14000
12000
10000
8000
6000
4000
2000
0
0
20
40
60
80
100
120
140
160
180
Distance from center (km)
MIN=0.00999861 MAX=19.2618
21
18
15
12
9
7
5
3
1
0.5
0.1

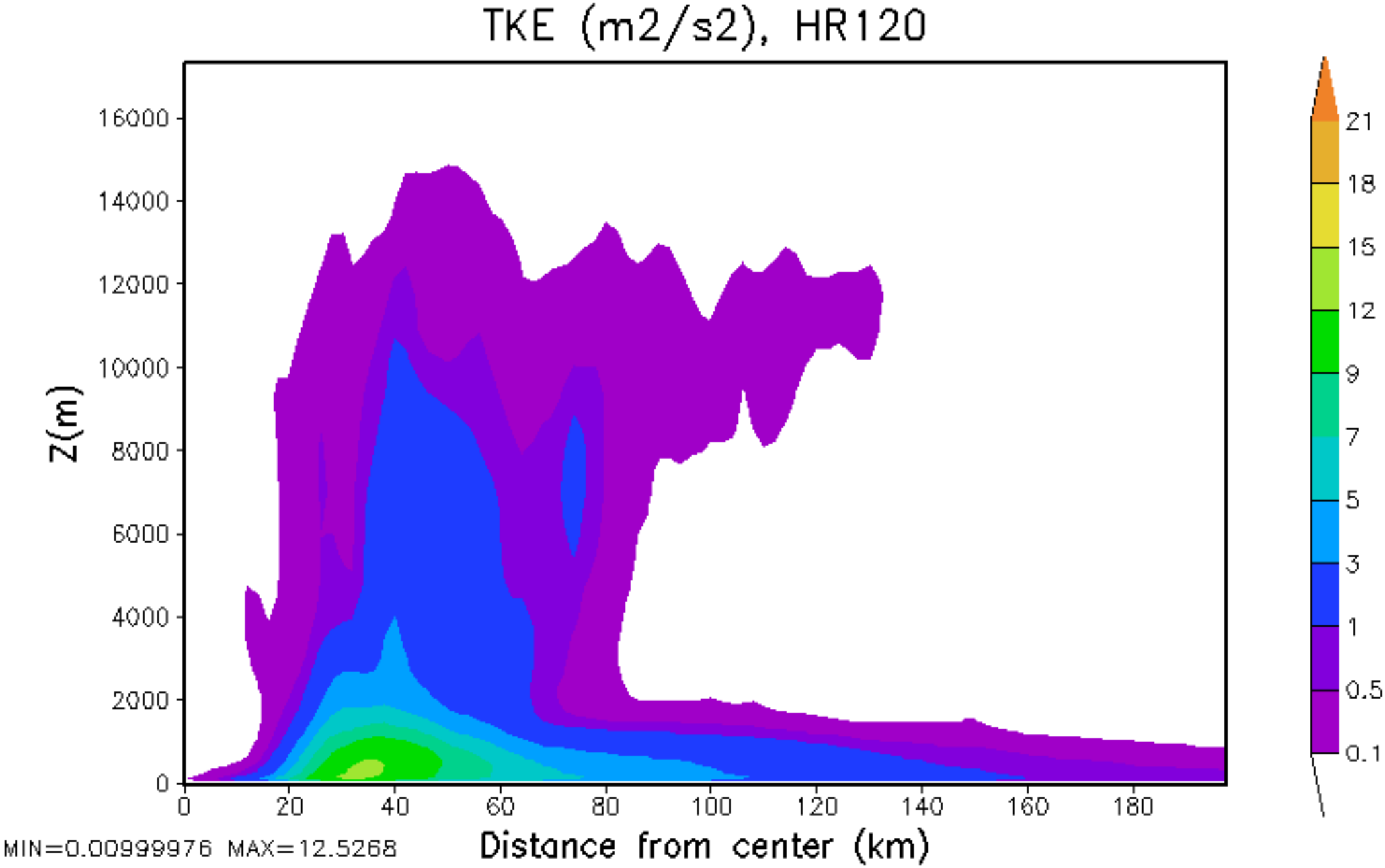
TKE (m2/s2), HR120
Z(m)
16000
14000
12000
10000
8000
6000
4000
2000
0
0
20
40
60
80
100
120
140
160
180
Distance from center (km)
21
18
15
12
9
7
5
3
1
0.5
0.1
MIN=0.00999976 MAX=12.5268

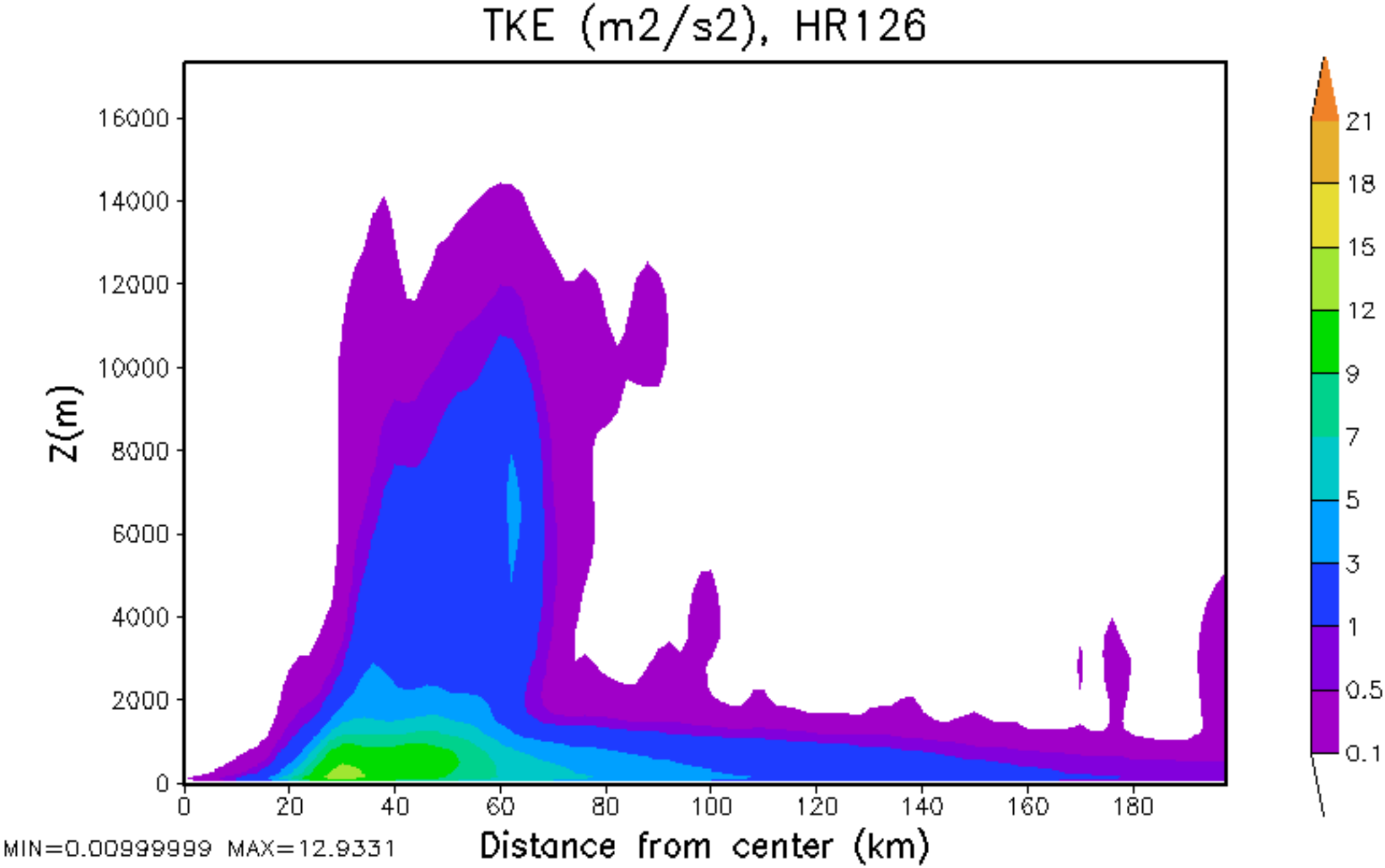
TKE (m2/s2), HR126
Z(m)
16000
14000
12000
10000
8000
6000
4000
2000
0
0
20
40
60
80
100
120
140
160
180
Distance from center (km)
21
18
15
12
9
7
5
3
1
0.5
0.1
MIN=0.00999999 MAX=12.9331

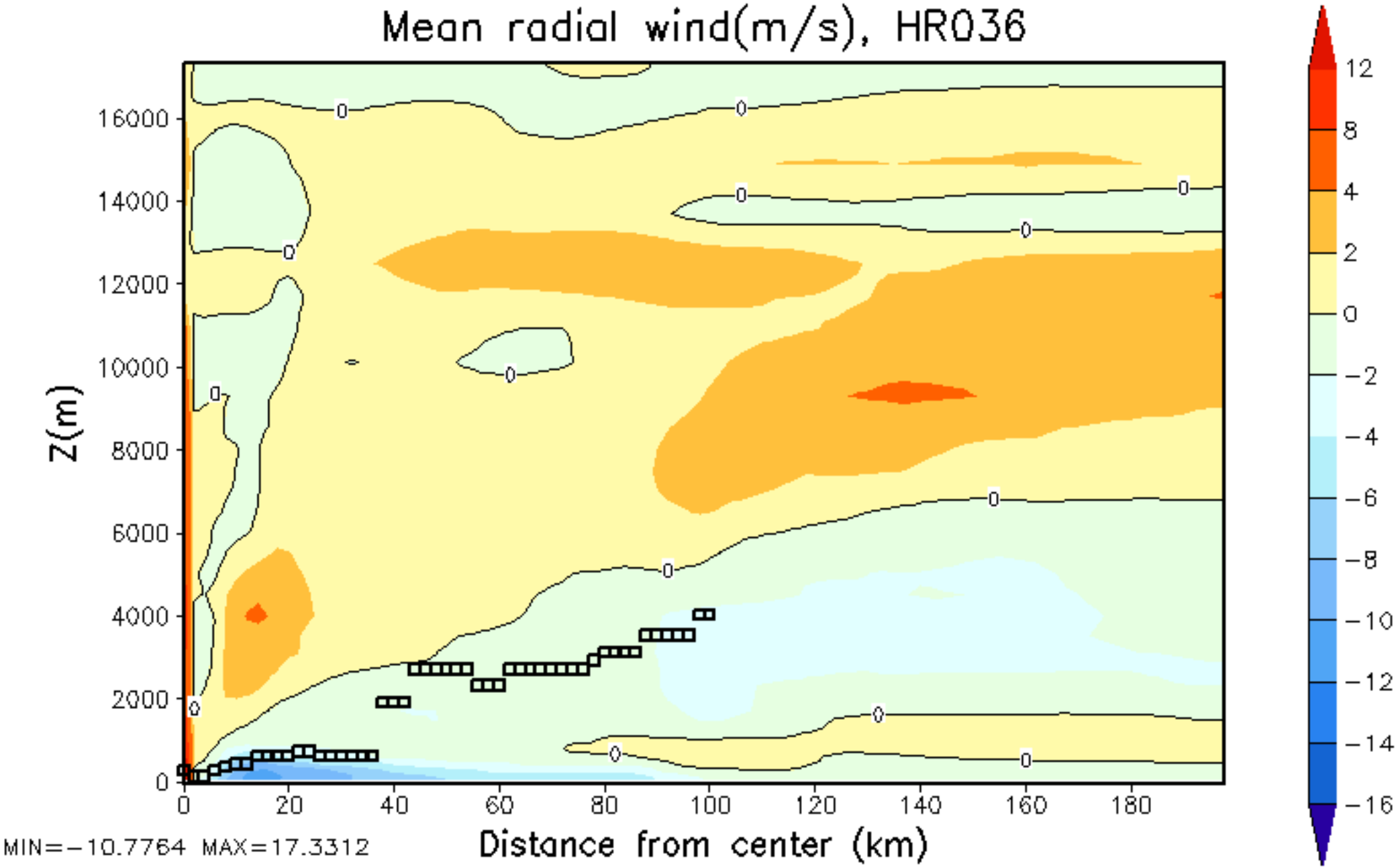
Mean radial wind(m/s), HR036
Z(m)
16000
14000
12000
10000
8000
6000
4000
2000
0
0
20
40
60
80
100
120
140
160
180
Distance from center (km)
MIN=-10.7764 MAX=17.3312
12
8
4
2
0
-2
-4
-6
-8
-10
-12
-14
-16

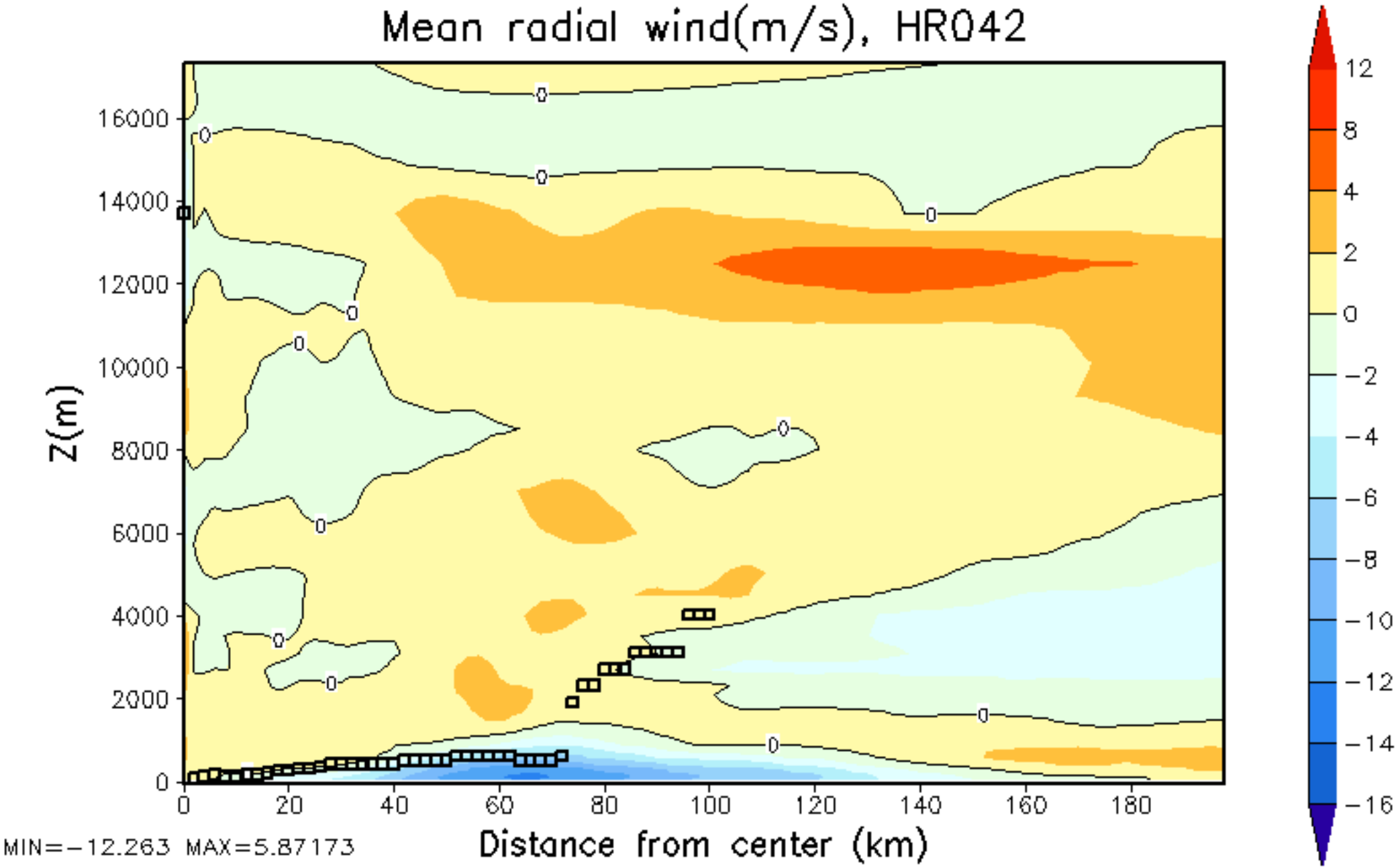
Mean radial wind(m/s), HR042
Z(m)
16000
14000
12000
10000
8000
6000
4000
2000
0
0
20
40
60
80
100
120
140
160
180
Distance from center (km)
MIN=-12.263 MAX=5.87173
12
8
4
2
0
-2
-4
-6
-8
-10
-12
-14
-16

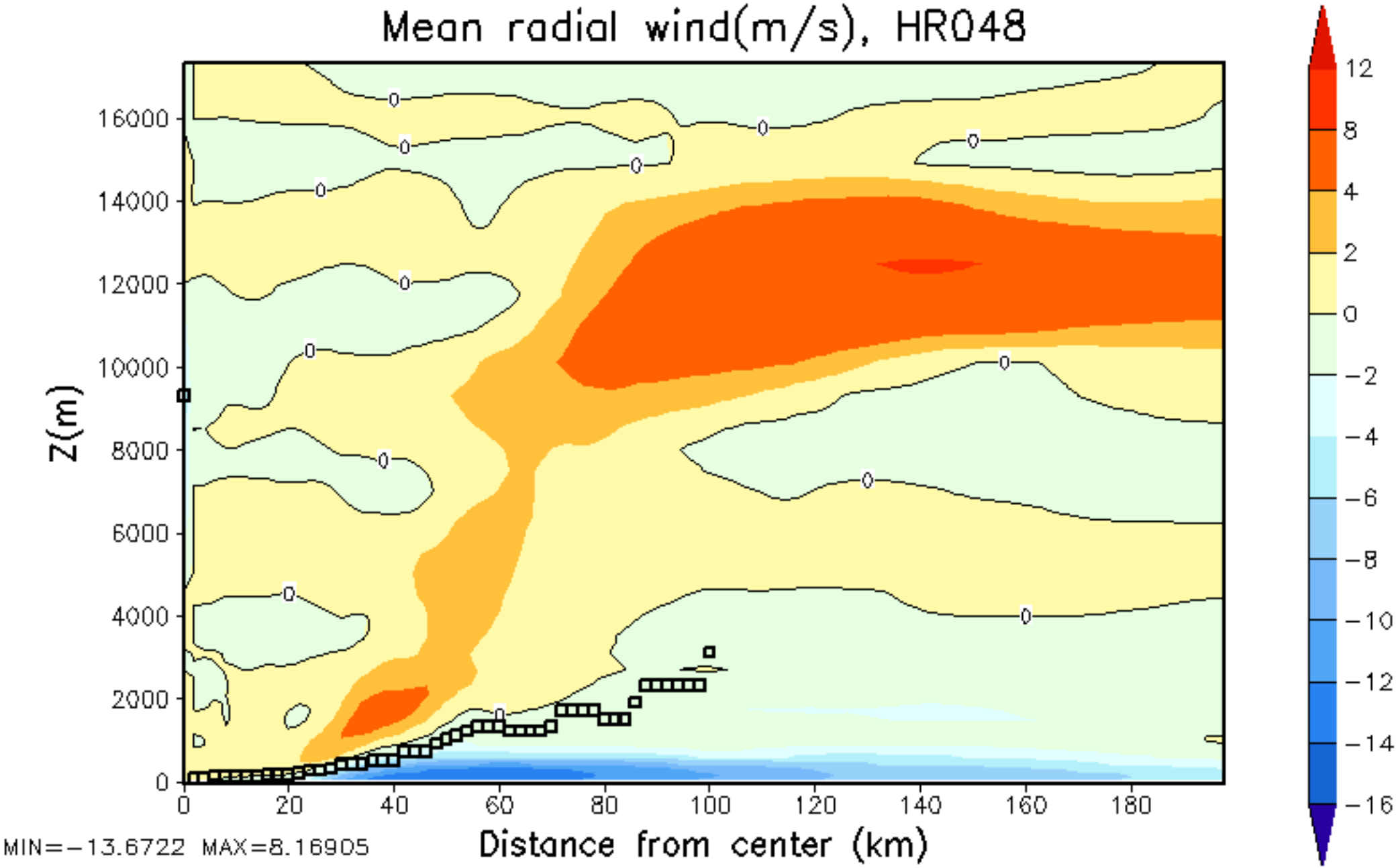
Mean radial wind(m/s), HR048
Z(m)
16000
14000
12000
10000
8000
6000
4000
2000
0
0
20
40
60
80
100
120
140
160
180
Distance from center (km)
MIN=-13.6722 MAX=8.16905
12
8
4
2
0
-2
-4
-6
-8
-10
-12
-14
-16

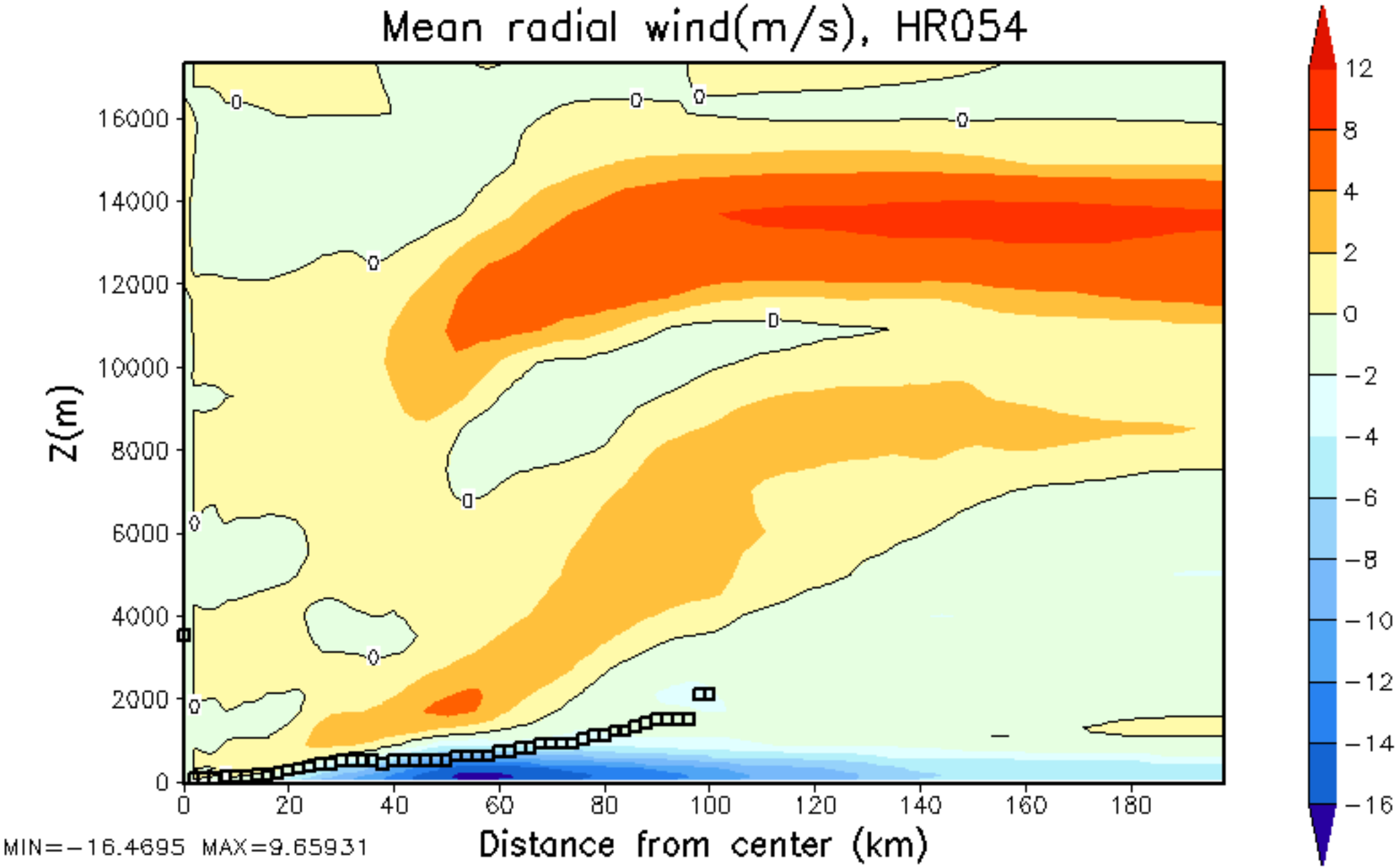
Mean radial wind(m/s), HR054
Z(m)
16000
14000
12000
10000
8000
6000
4000
2000
0
0
20
40
60
80
100
120
140
160
180
Distance from center (km)
MIN=−16.4695 MAX=9.65931
12
8
4
2
0
−2
−4
−6
−8
−10
−12
−14
−16

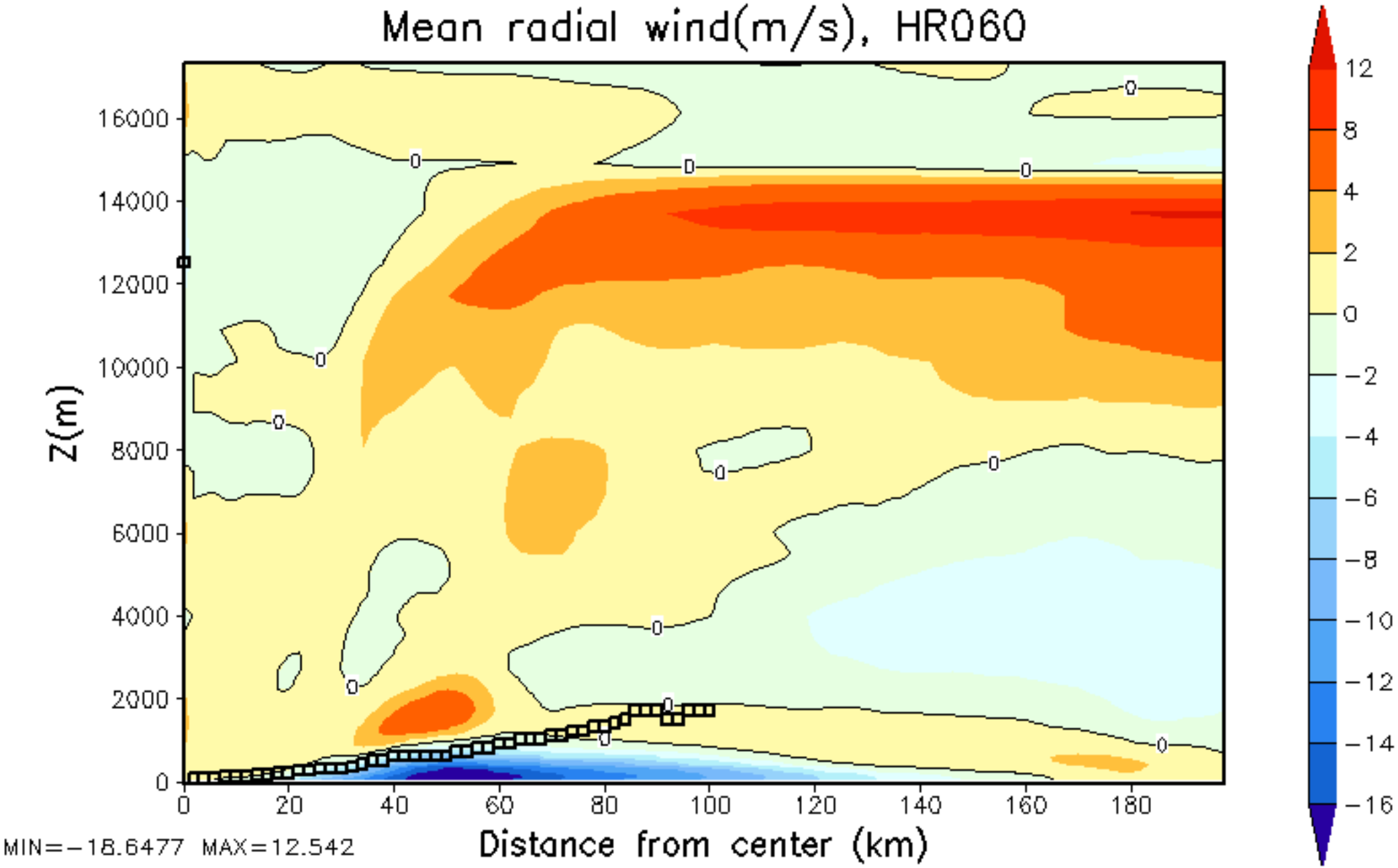
Mean radial wind(m/s), HR060
Z(m)
16000
14000
12000
10000
8000
6000
4000
2000
0
0
20
40
60
80
100
120
140
160
180
Distance from center (km)
MIN=−18.6477 MAX=12.542
12
8
4
2
0
−2
−4
−6
−8
−10
−12
−14
−16

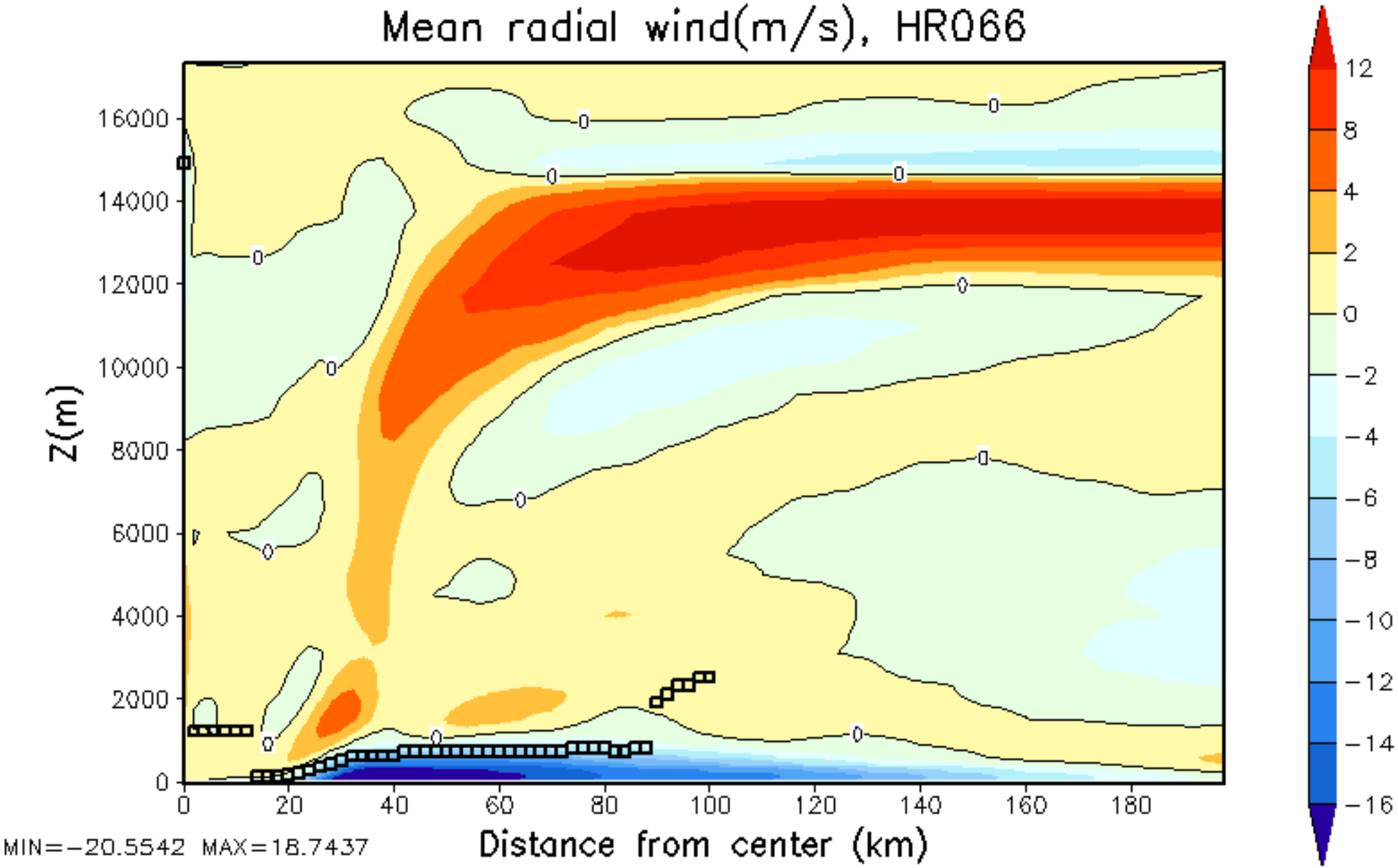
Mean radial wind(m/s), HR066
Z(m)
16000
14000
12000
10000
8000
6000
4000
2000
0
0
20
40
60
80
100
120
140
160
180
Distance from center (km)
MIN=-20.5542 MAX=18.7437
12
8
4
2
0
-2
-4
-6
-8
-10
-12
-14
-16

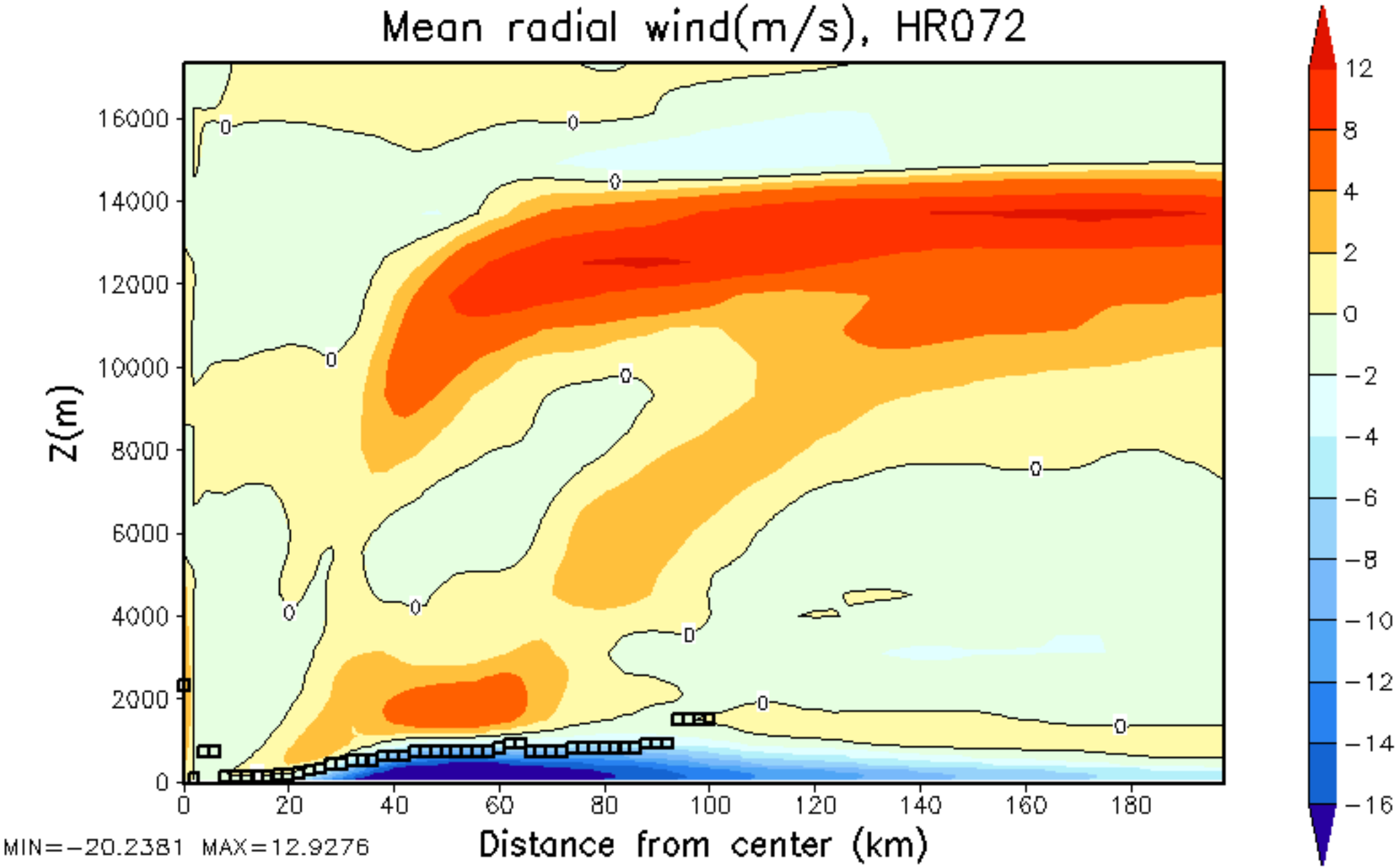
Mean radial wind(m/s), HR072
Z(m)
16000
14000
12000
10000
8000
6000
4000
2000
0
0
20
40
60
80
100
120
140
160
180
Distance from center (km)
MIN=-20.2381 MAX=12.9276
12
8
4
2
0
-2
-4
-6
-8
-10
-12
-14
-16

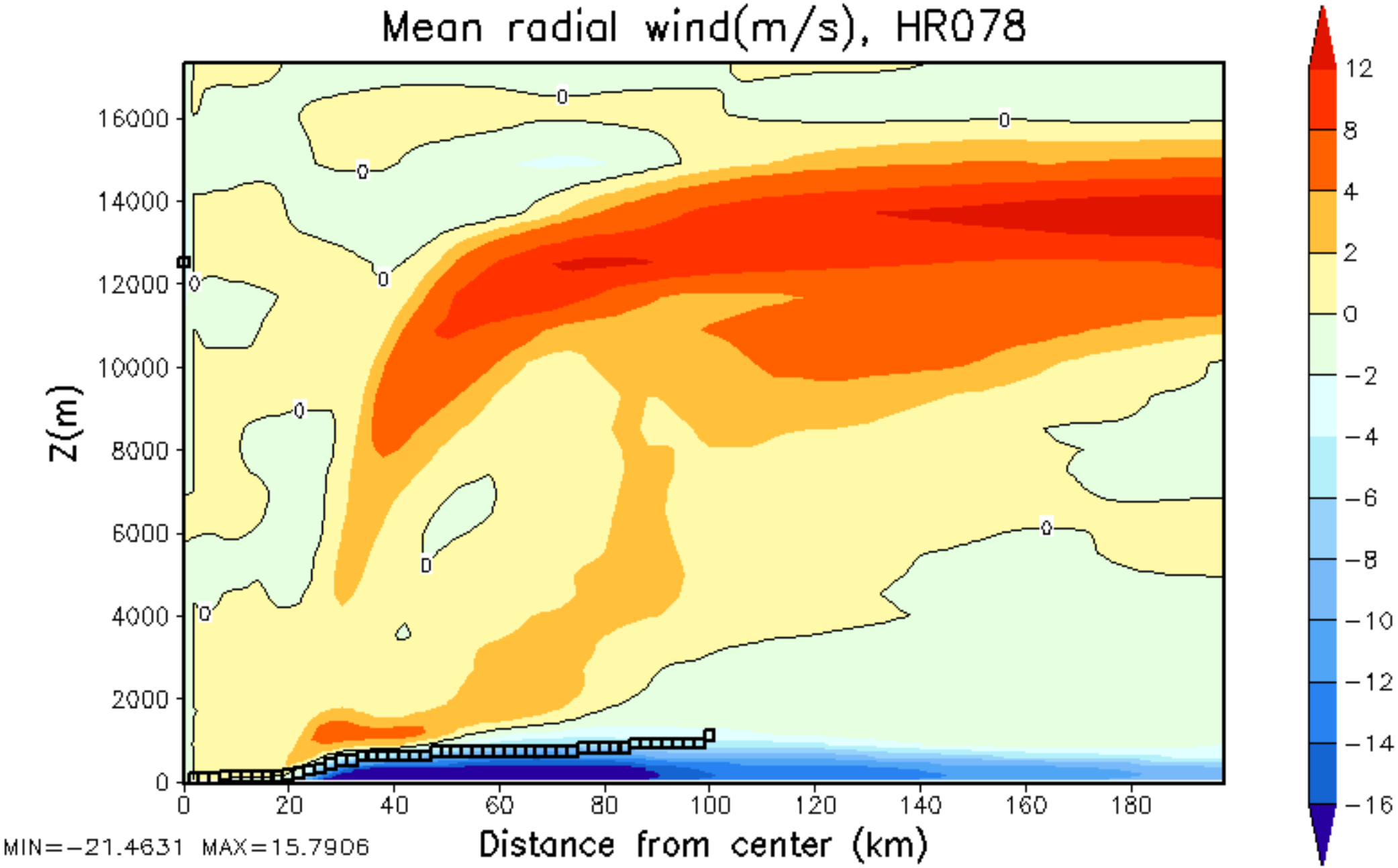
Mean radial wind(m/s), HR078
Z(m)
16000
14000
12000
10000
8000
6000
4000
2000
0
0
20
40
60
80
100
120
140
160
180
Distance from center (km)
MIN=-21.4631 MAX=15.7906
12
8
4
2
0
-2
-4
-6
-8
-10
-12
-14
-16

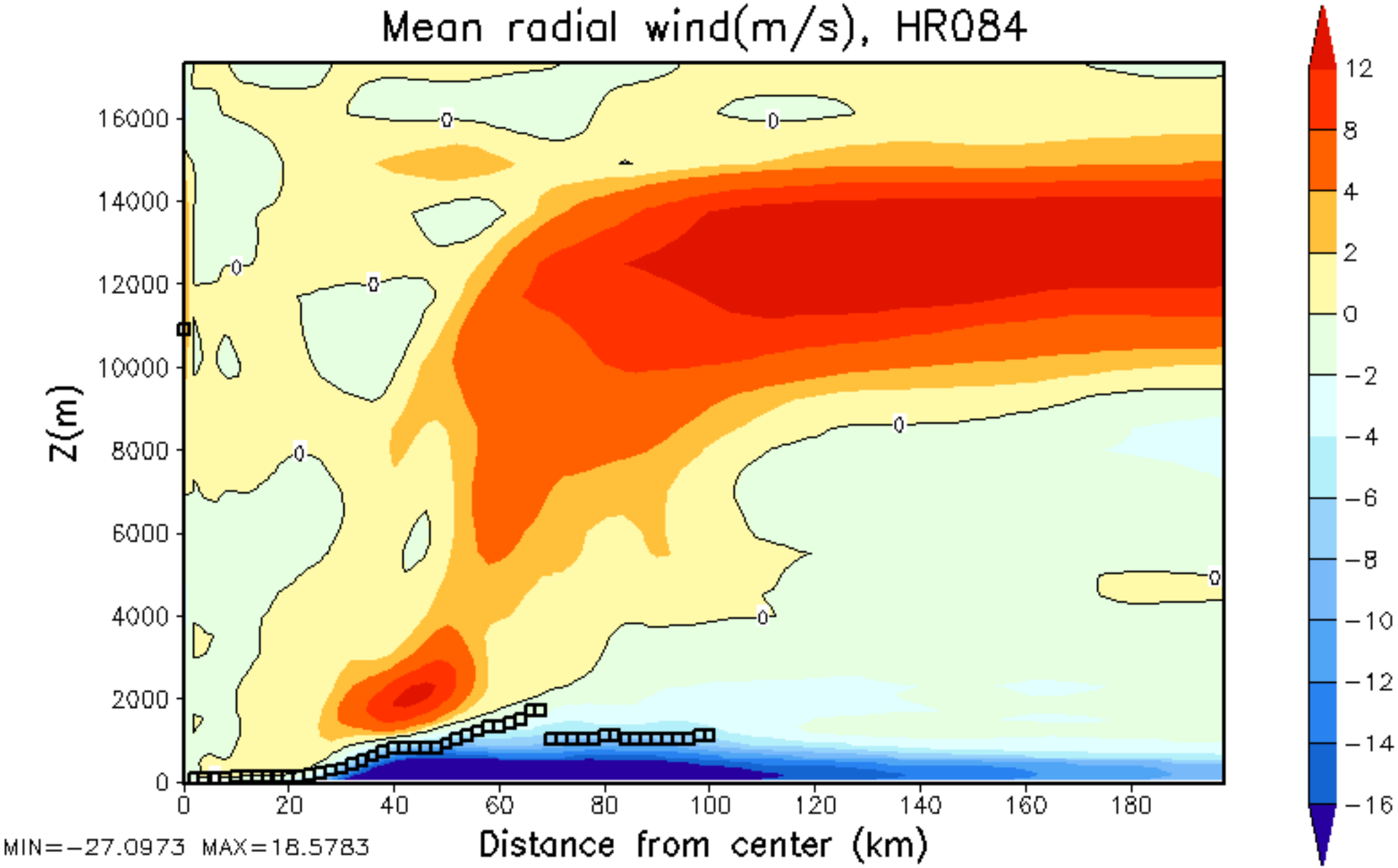
Mean radial wind(m/s), HR084
Z(m)
16000
14000
12000
10000
8000
6000
4000
2000
0
0
20
40
60
80
100
120
140
160
180
Distance from center (km)
MIN=-27.0973 MAX=18.5783
12
8
4
2
0
-2
-4
-6
-8
-10
-12
-14
-16

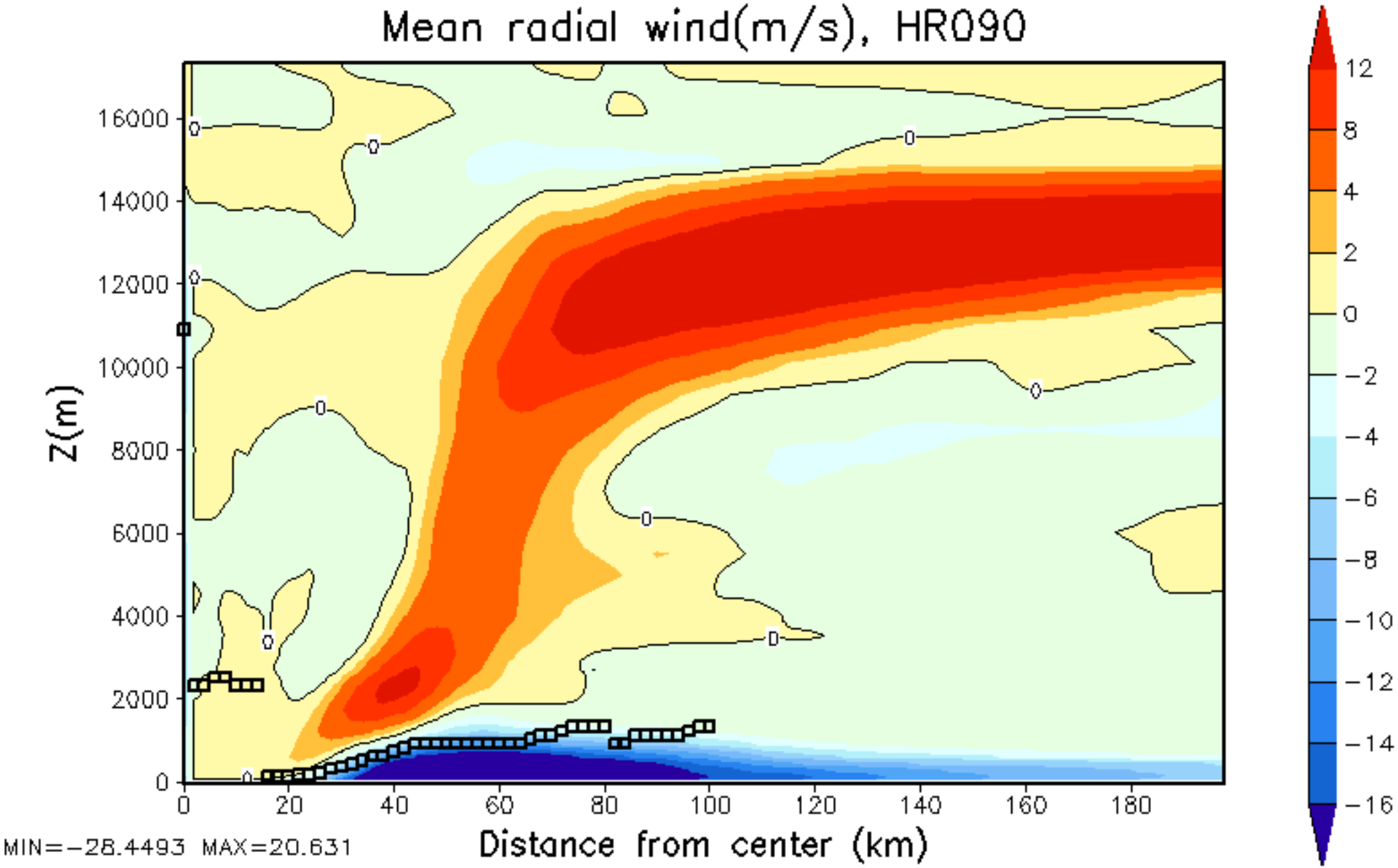
Mean radial wind(m/s), HR090
Z(m)
16000
14000
12000
10000
8000
6000
4000
2000
0
0
20
40
60
80
100
120
140
160
180
Distance from center (km)
MIN=-28.4493 MAX=20.631
12
8
4
2
0
-2
-4
-6
-8
-10
-12
-14
-16

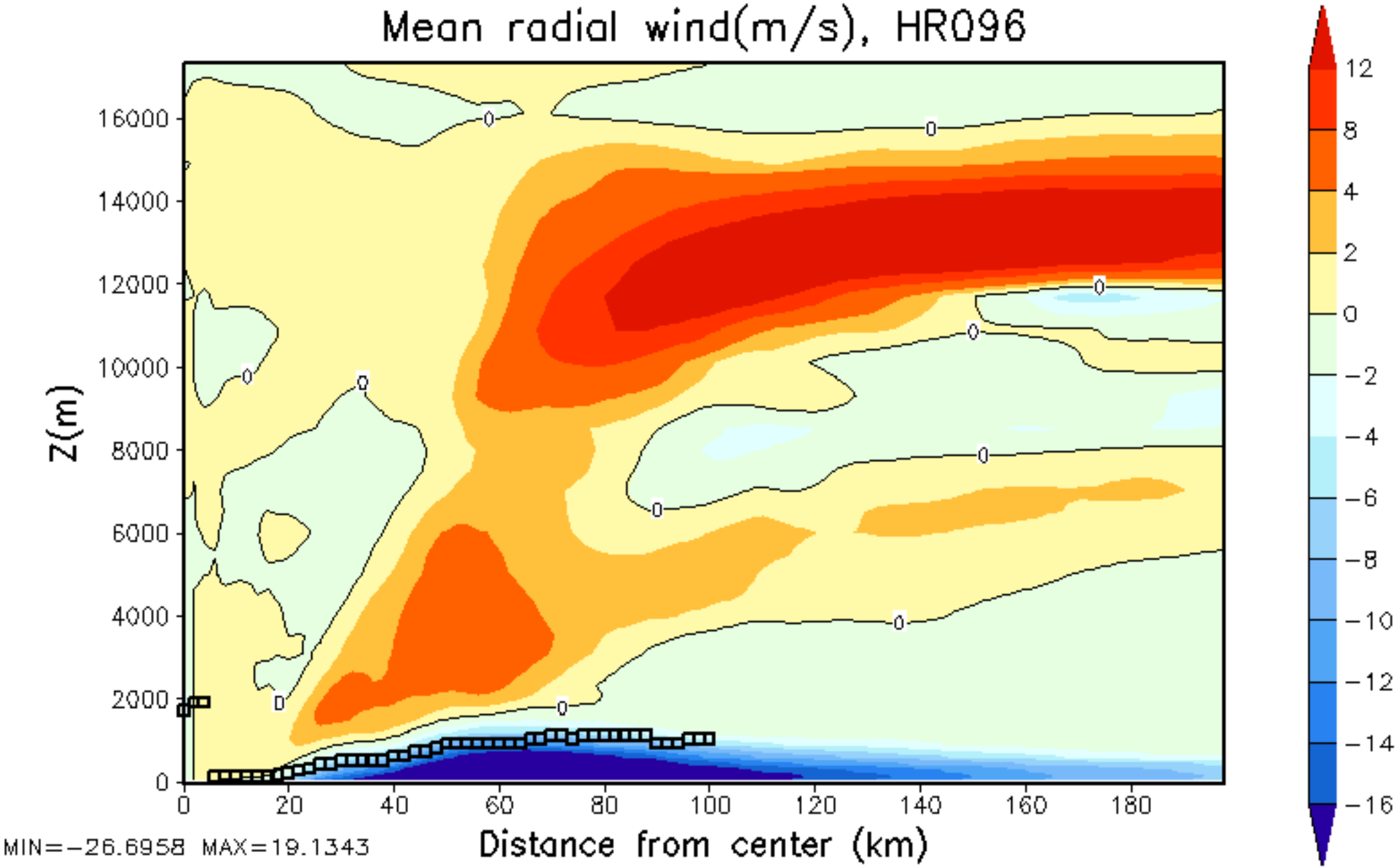
Mean radial wind(m/s), HR096
Z(m)
16000
14000
12000
10000
8000
6000
4000
2000
0
0
20
40
60
80
100
120
140
160
180
Distance from center (km)
MIN=-26.6958 MAX=19.1343
12
8
4
2
0
-2
-4
-6
-8
-10
-12
-14
-16

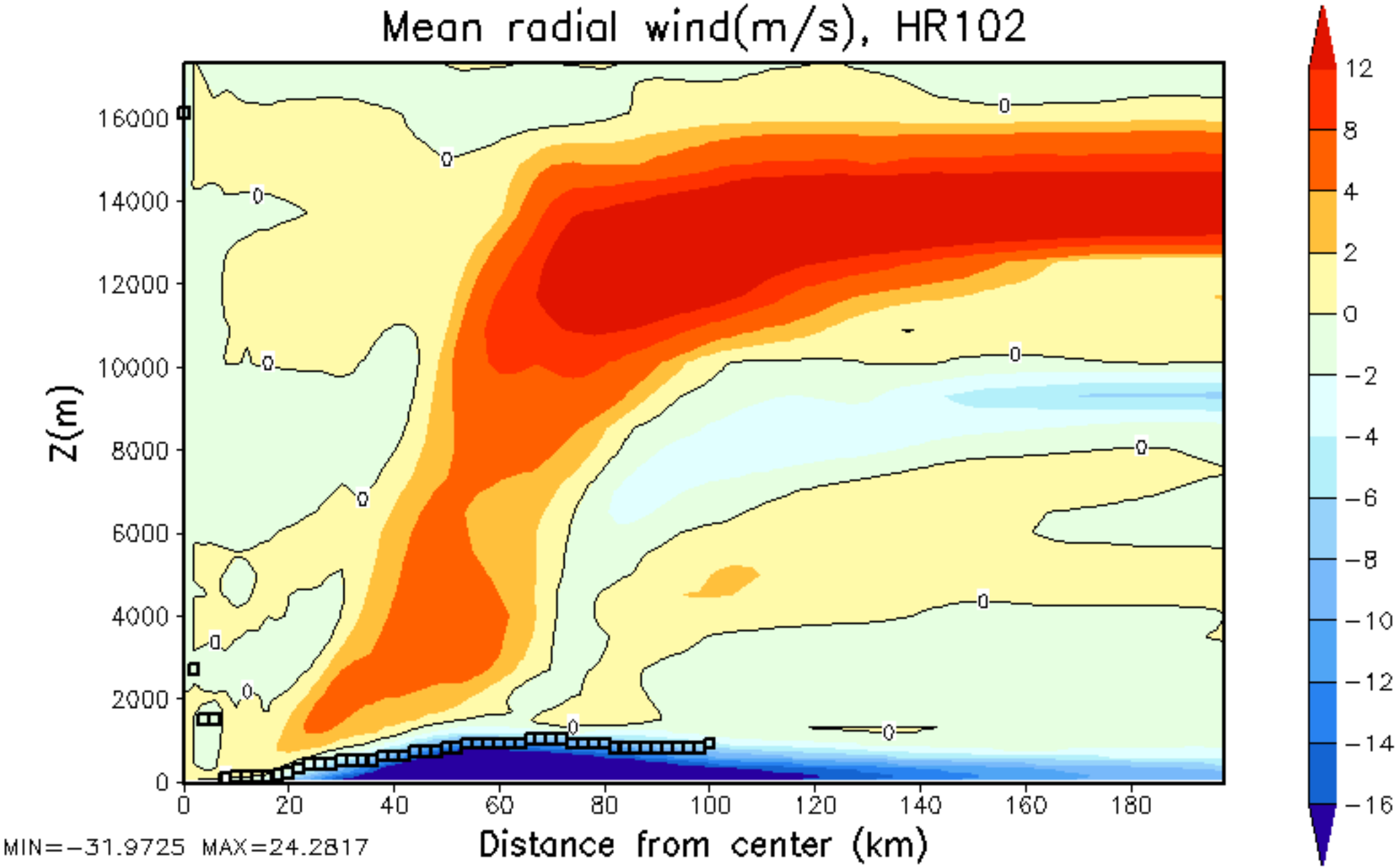
Mean radial wind(m/s), HR102
Z(m)
16000
14000
12000
10000
8000
6000
4000
2000
0
0
20
40
60
80
100
120
140
160
180
Distance from center (km)
MIN=-31.9725 MAX=24.2817
12
8
4
2
0
-2
-4
-6
-8
-10
-12
-14
-16

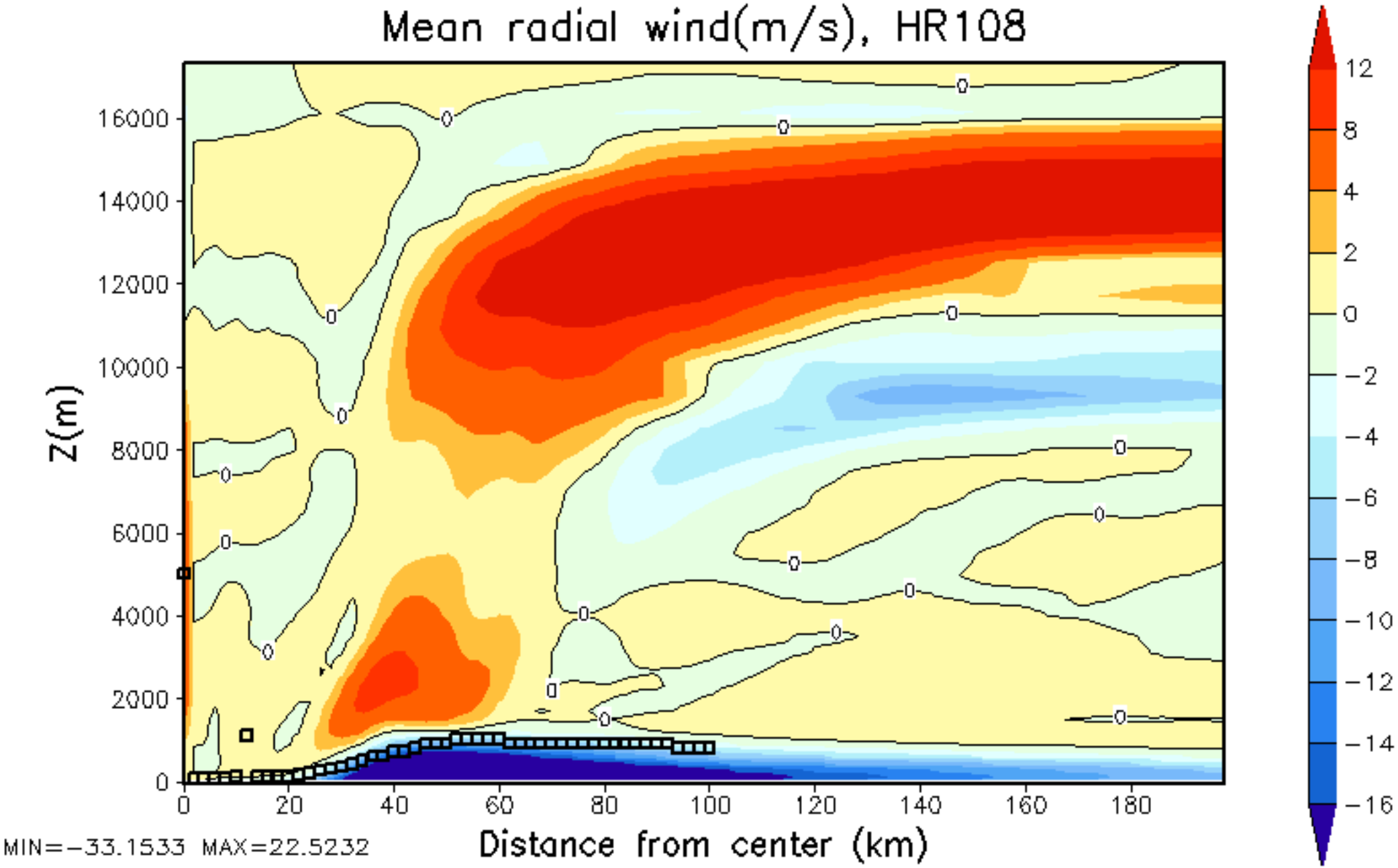
Mean radial wind(m/s), HR108
Z(m)
16000
14000
12000
10000
8000
6000
4000
2000
0
0
20
40
60
80
100
120
140
160
180
Distance from center (km)
MIN=-33.1533 MAX=22.5232
12
8
4
2
0
-2
-4
-6
-8
-10
-12
-14
-16

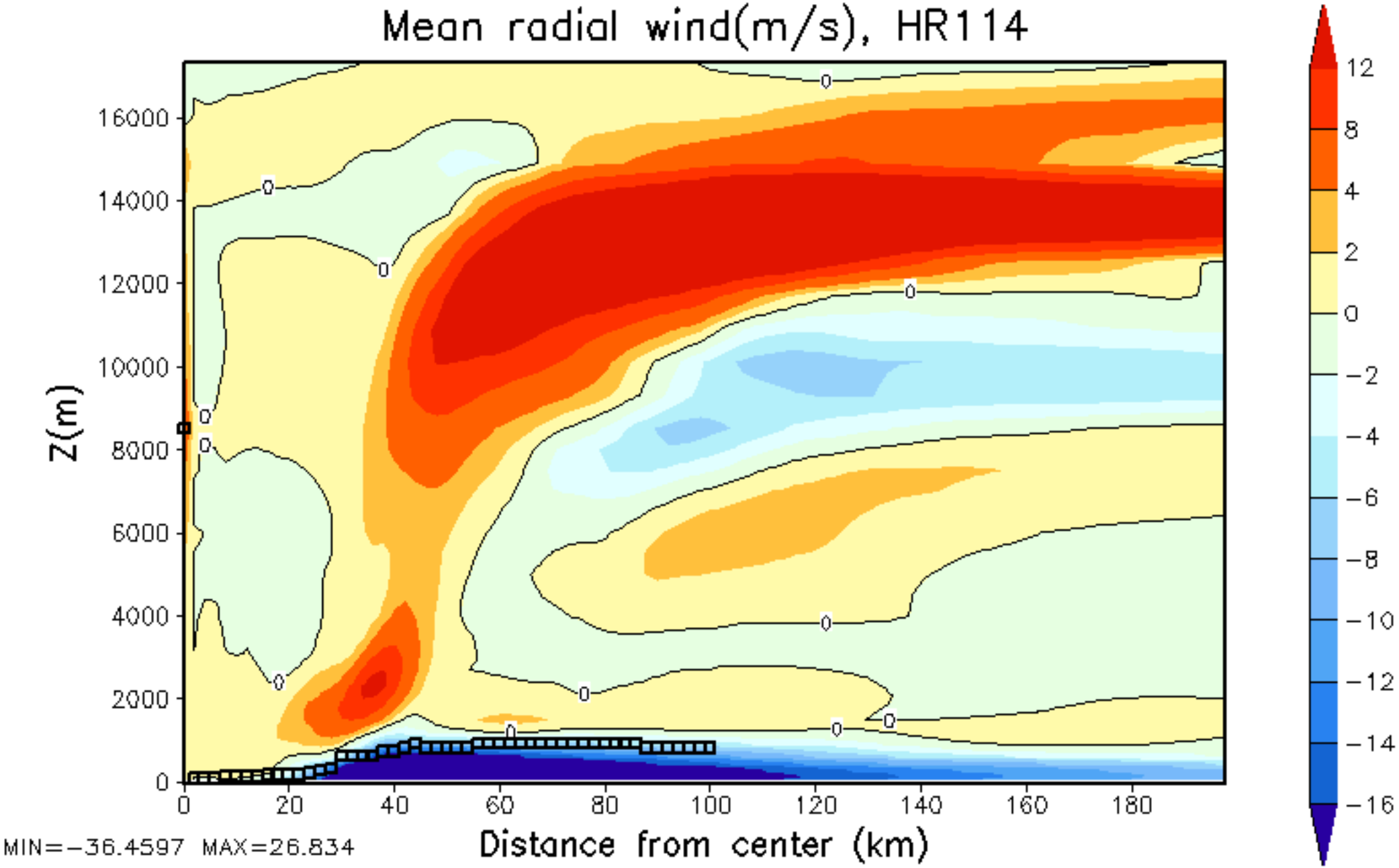
Mean radial wind(m/s), HR114
Z(m)
16000
14000
12000
10000
8000
6000
4000
2000
0
0
20
40
60
80
100
120
140
160
180
Distance from center (km)
MIN=-36.4597 MAX=26.834
12
8
4
2
0
-2
-4
-6
-8
-10
-12
-14
-16

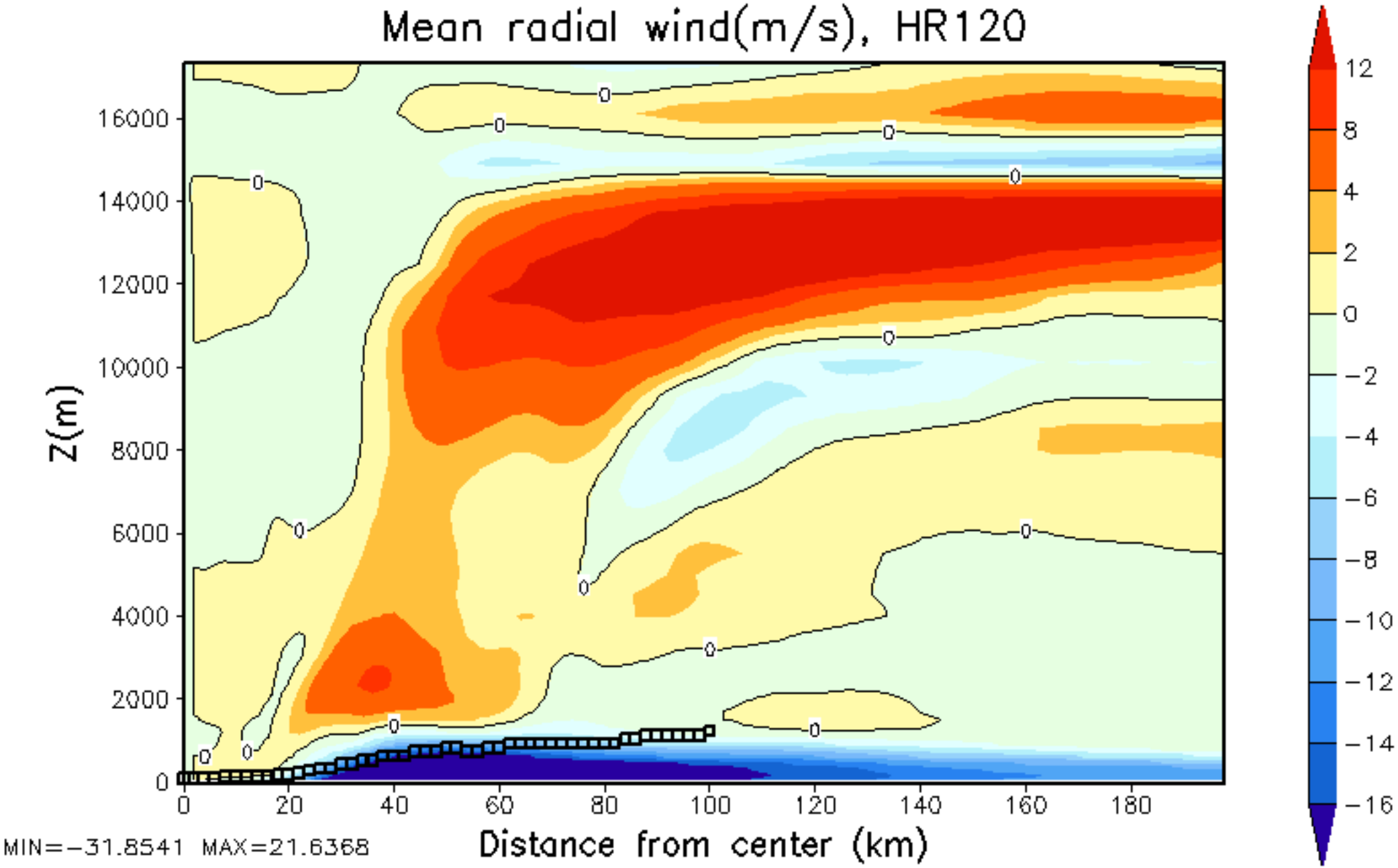
Mean radial wind(m/s), HR120
Z(m)
16000
14000
12000
10000
8000
6000
4000
2000
0
0
20
40
60
80
100
120
140
160
180
Distance from center (km)
MIN=-31.8541 MAX=21.6368
12
8
4
2
0
-2
-4
-6
-8
-10
-12
-14
-16

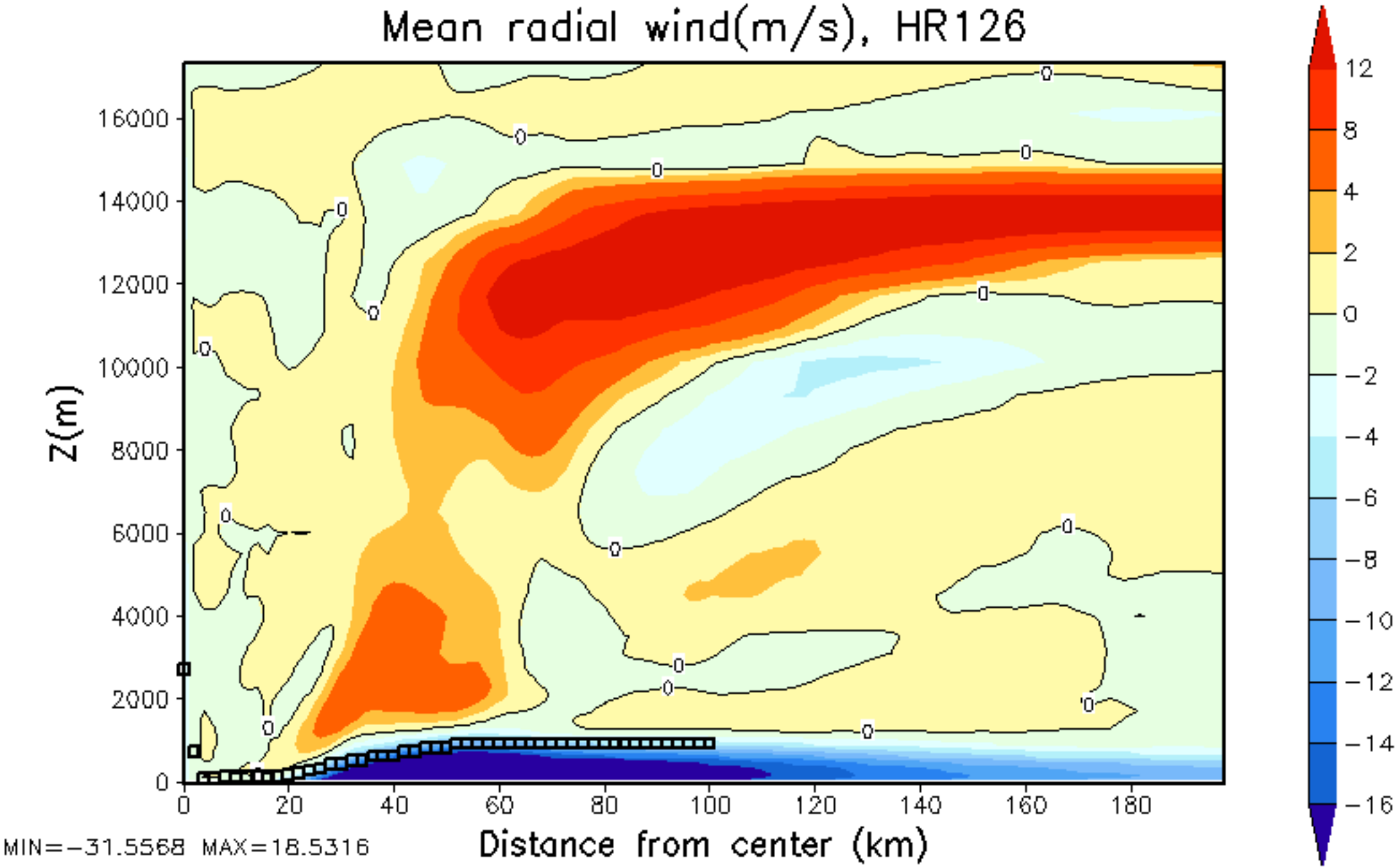
Mean radial wind(m/s), HR126
Z(m)
16000
14000
12000
10000
8000
6000
4000
2000
0
0
20
40
60
80
100
120
140
160
180
Distance from center (km)
MIN=-31.5568 MAX=18.5316
12
8
4
2
0
-2
-4
-6
-8
-10
-12
-14
-16

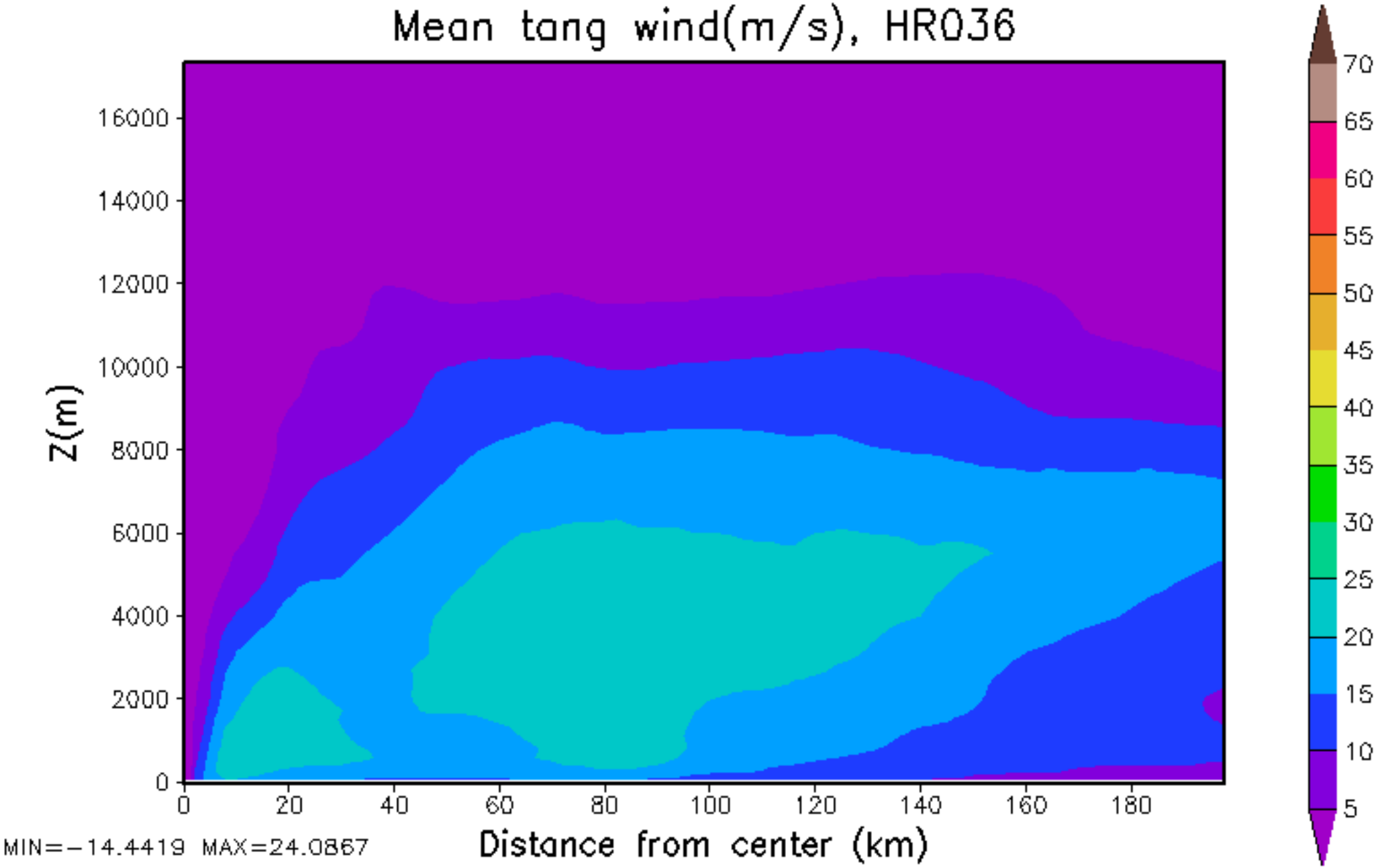
Mean tang wind(m/s), HR036
Z(m)
16000
14000
12000
10000
8000
6000
4000
2000
0
0
20
40
60
80
100
120
140
160
180
Distance from center (km)
MIN=-14.4419 MAX=24.0867
70
65
60
55
50
45
40
35
30
25
20
15
10
5

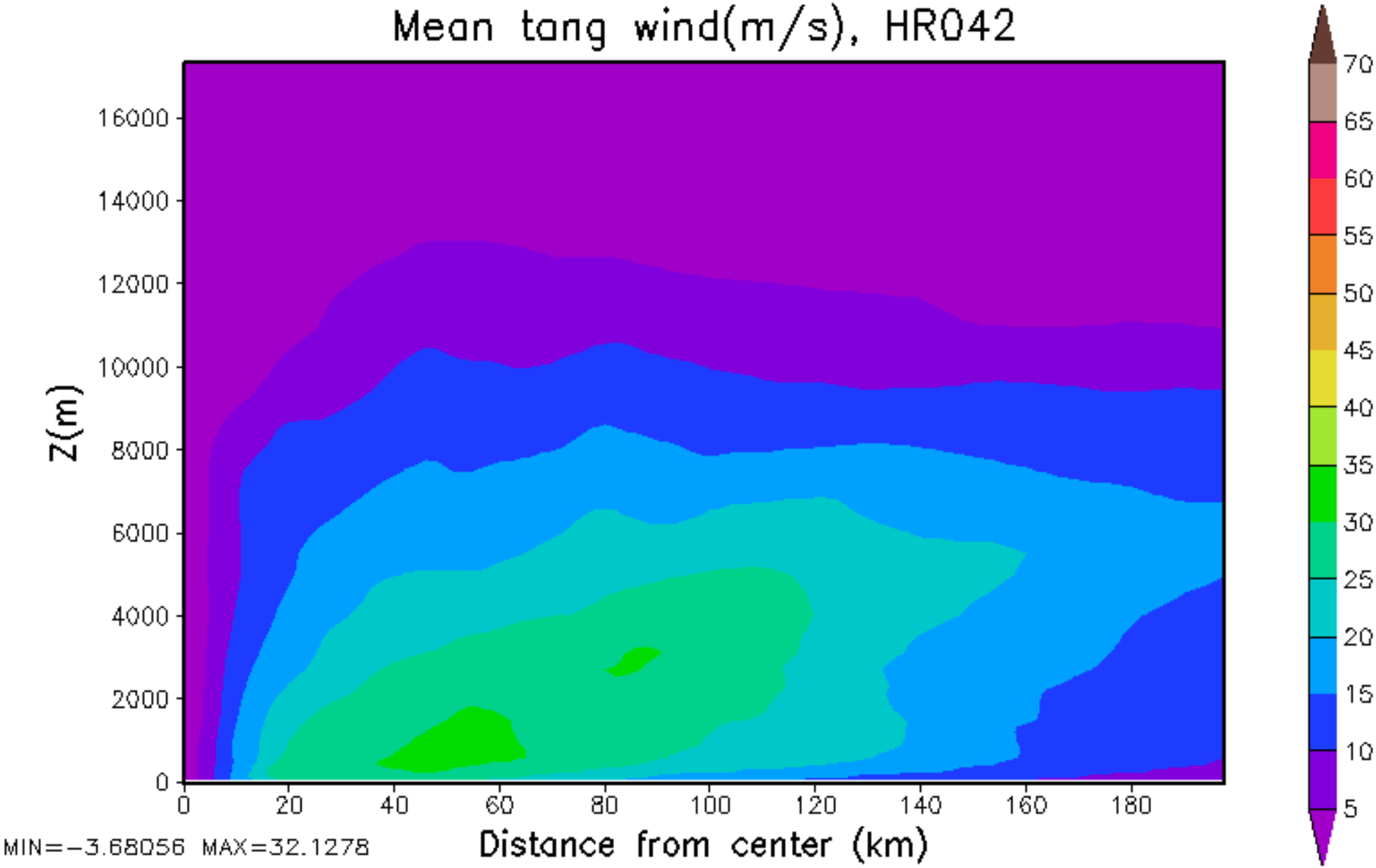
Mean tang wind(m/s), HR042
Z(m)
16000
14000
12000
10000
8000
6000
4000
2000
0
0
20
40
60
80
100
120
140
160
180
Distance from center (km)
MIN=-3.68056 MAX=32.1278
70
65
60
55
50
45
40
35
30
25
20
15
10
5

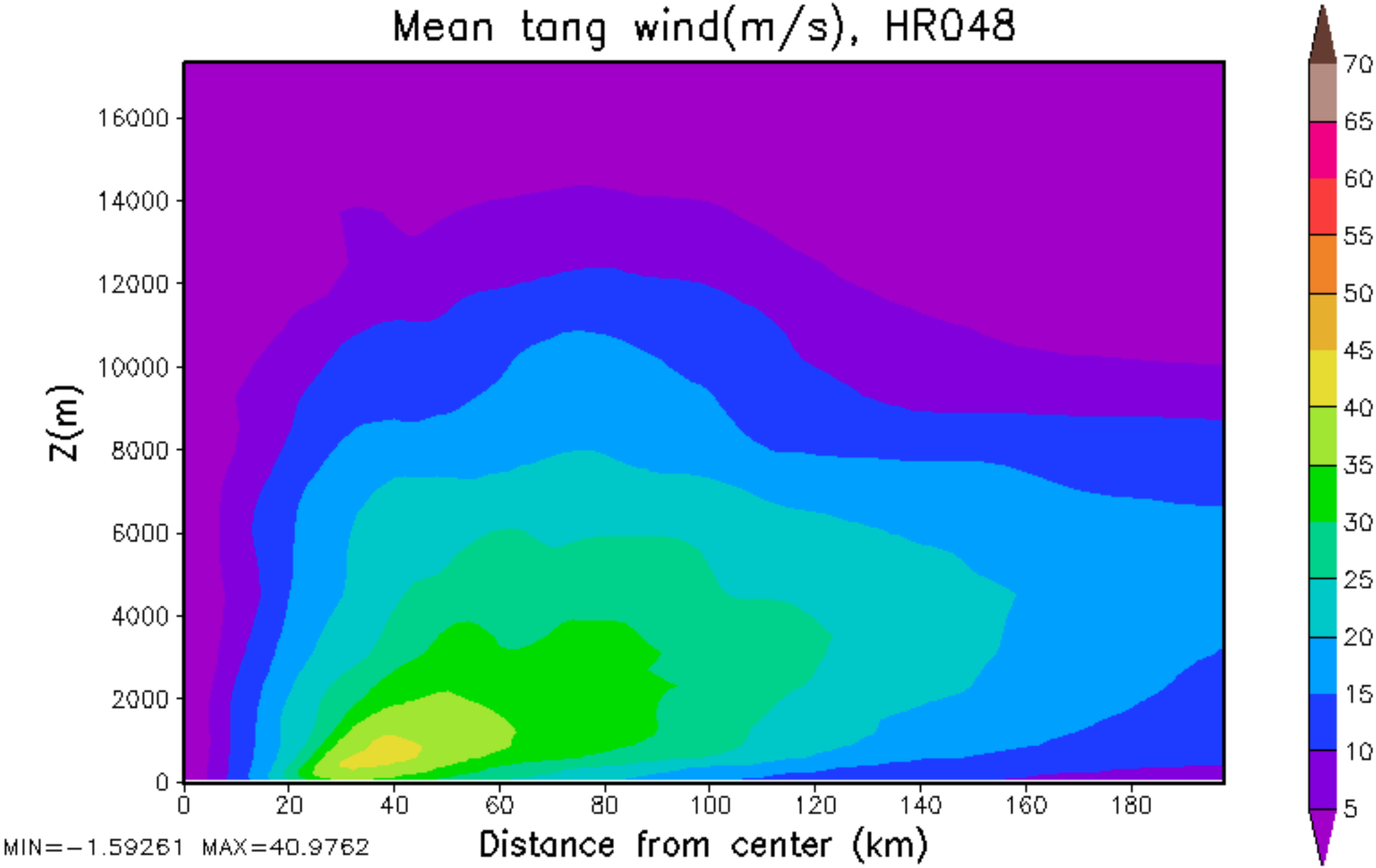
Mean tang wind(m/s), HR048
Z(m)
16000
14000
12000
10000
8000
6000
4000
2000
0
0
20
40
60
80
100
120
140
160
180
Distance from center (km)
MIN=-1.59261 MAX=40.9762
70
65
60
55
50
45
40
35
30
25
20
15
10
5

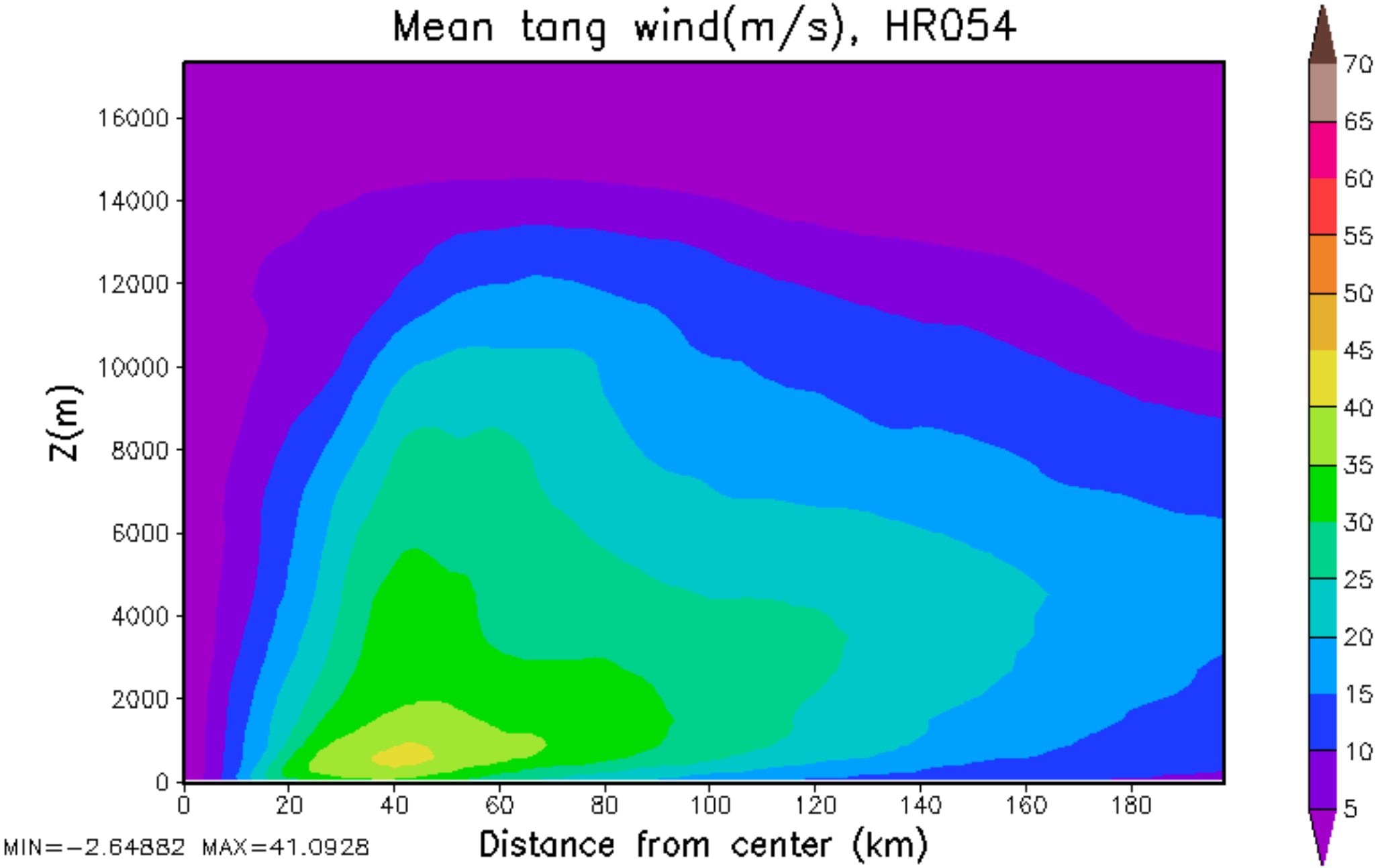
Mean tang wind(m/s), HR054
Z(m)
16000
14000
12000
10000
8000
6000
4000
2000
0
0
20
40
60
80
100
120
140
160
180
Distance from center (km)
MIN=-2.64882 MAX=41.0928
70
65
60
55
50
45
40
35
30
25
20
15
10
5

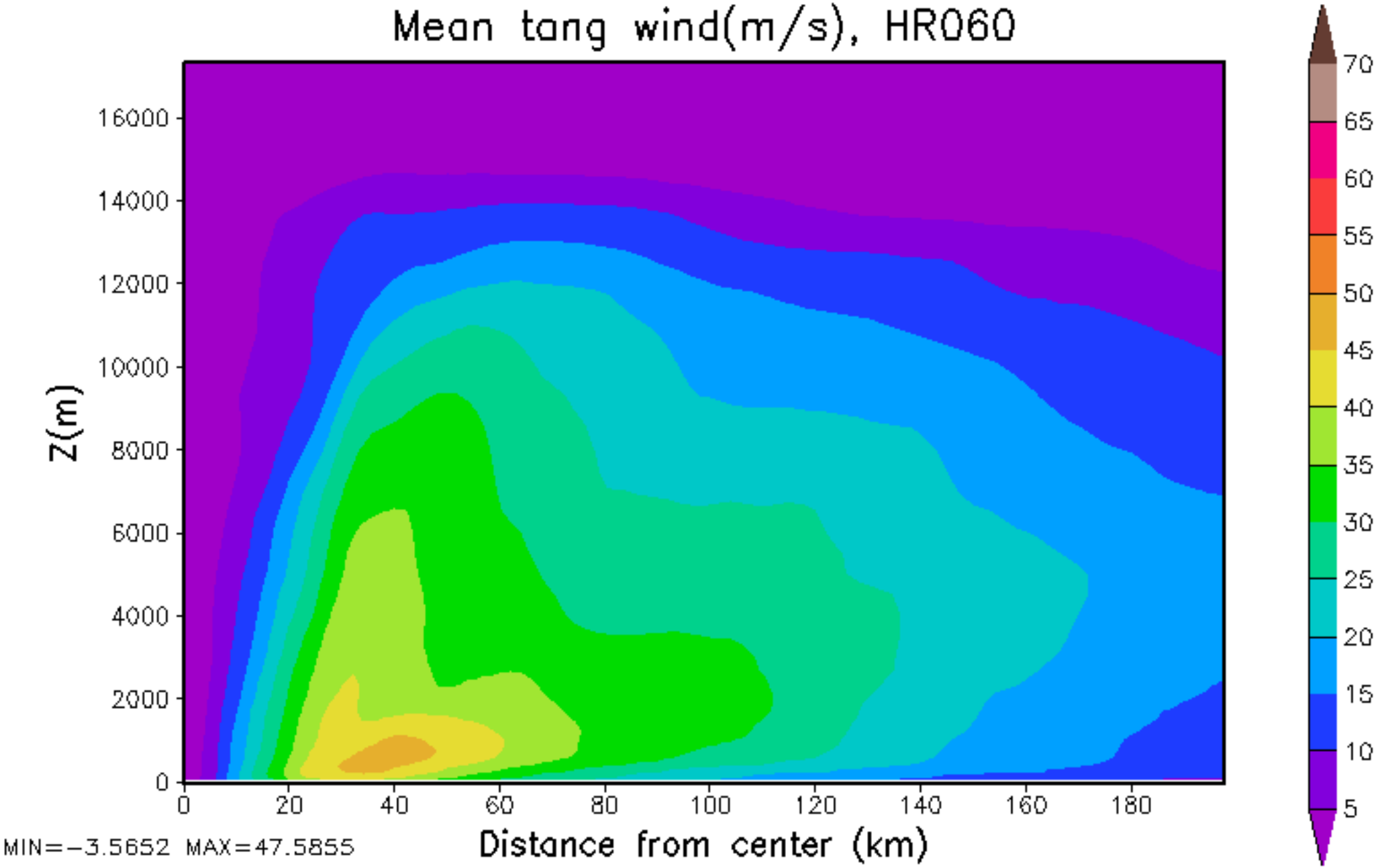
Mean tang wind(m/s), HR060
Z(m)
16000
14000
12000
10000
8000
6000
4000
2000
0
0
20
40
60
80
100
120
140
160
180
Distance from center (km)
MIN=-3.5652 MAX=47.5855
70
65
60
55
50
45
40
35
30
25
20
15
10
5

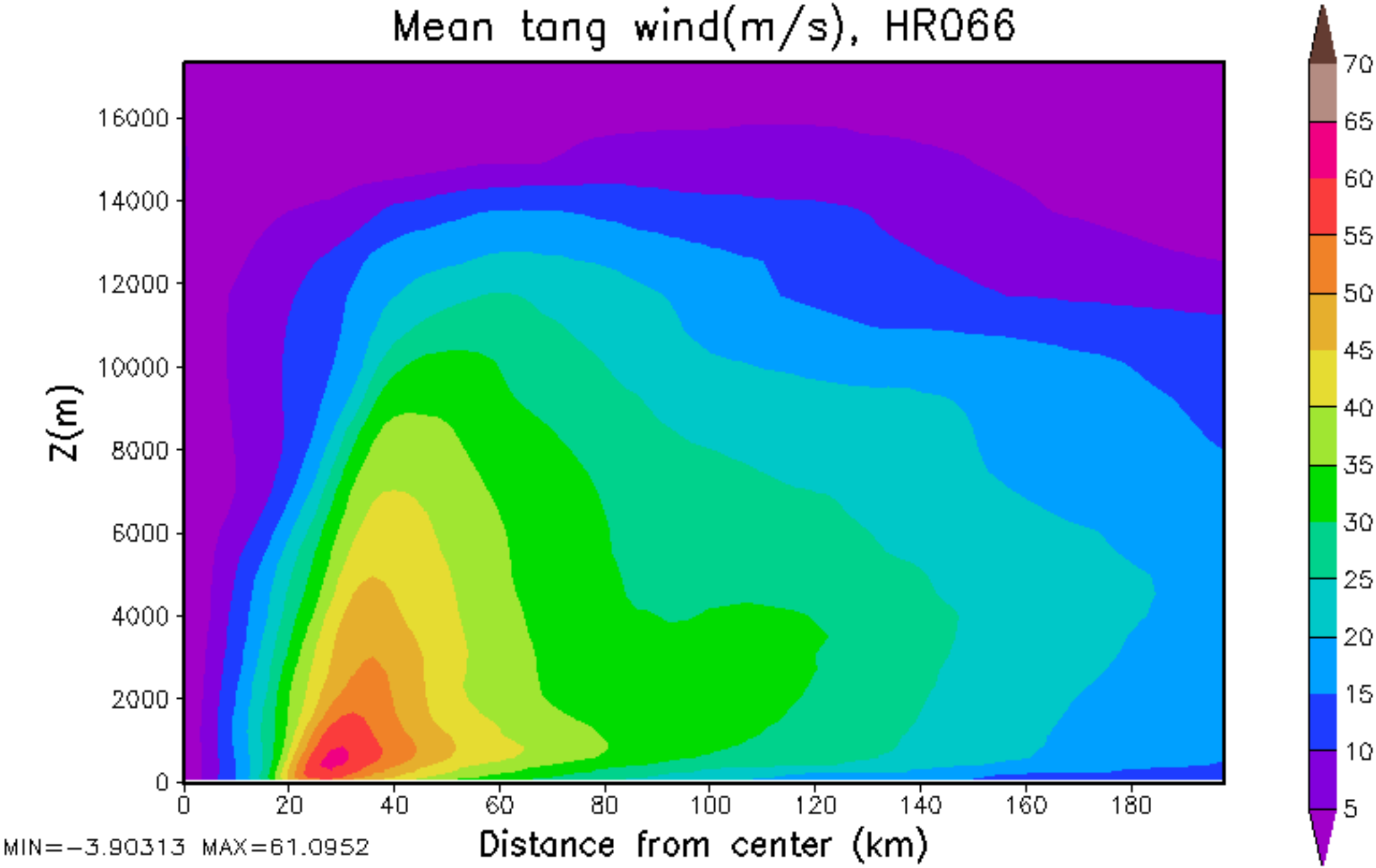
Mean tang wind(m/s), HR066
Z(m)
16000
14000
12000
10000
8000
6000
4000
2000
0
0
20
40
60
80
100
120
140
160
180
Distance from center (km)
MIN=-3.90313 MAX=61.0952
70
65
60
55
50
45
40
35
30
25
20
15
10
5

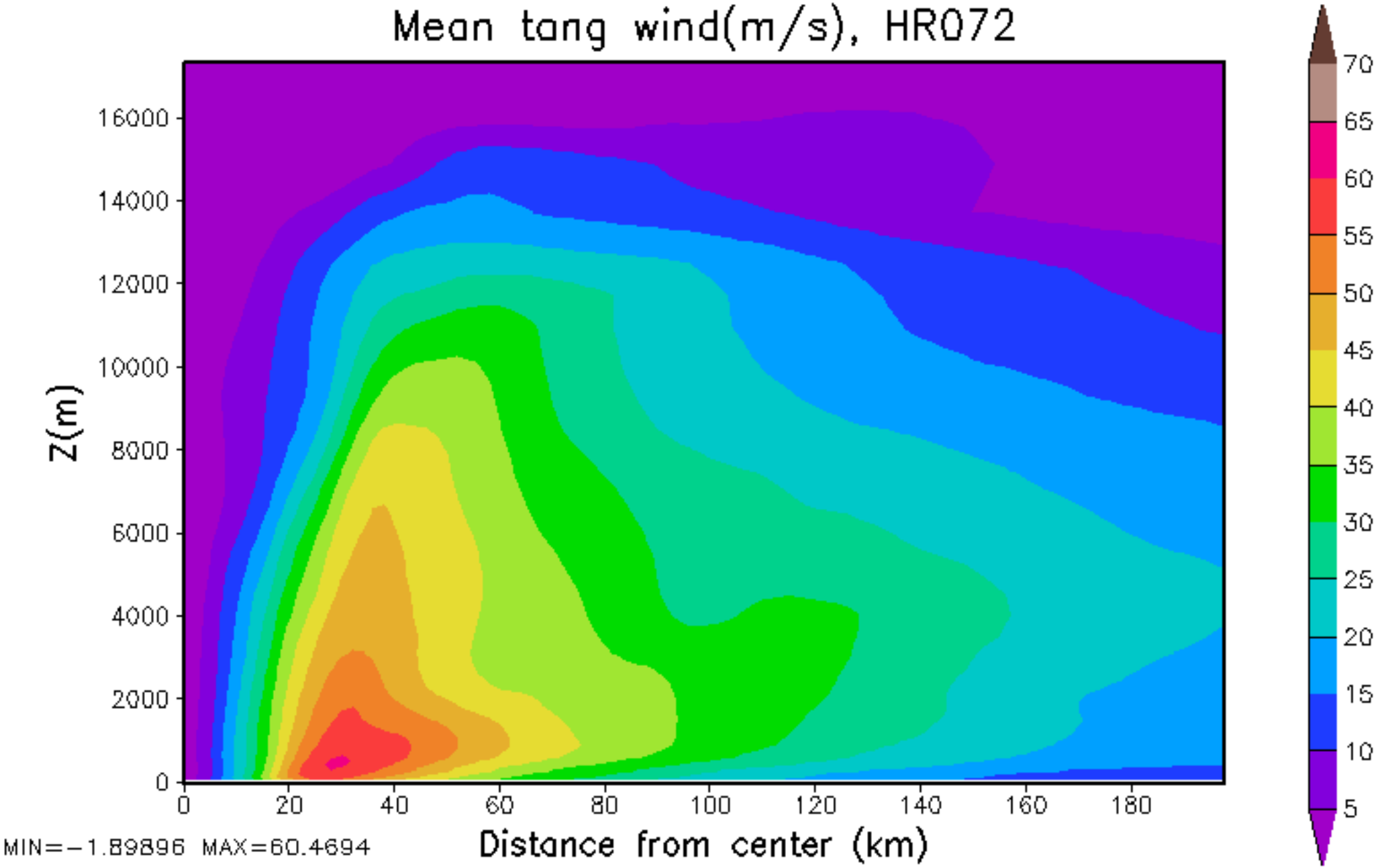
Mean tang wind(m/s), HR072
Z(m)
16000
14000
12000
10000
8000
6000
4000
2000
0
0
20
40
60
80
100
120
140
160
180
Distance from center (km)
MIN=-1.89896 MAX=60.4694
70
65
60
55
50
45
40
35
30
25
20
15
10
5

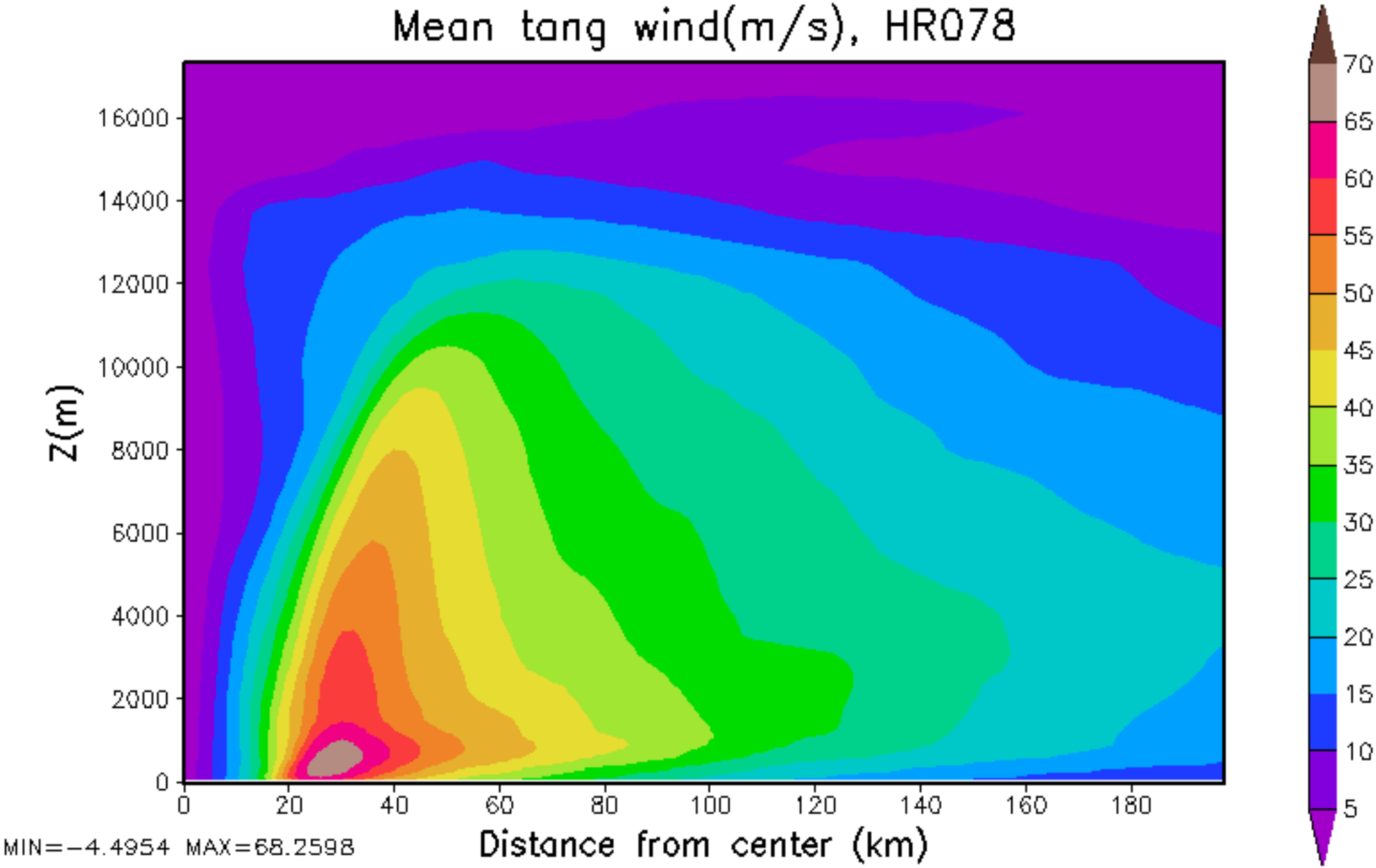
Mean tang wind(m/s), HR078
Z(m)
16000
14000
12000
10000
8000
6000
4000
2000
0
0
20
40
60
80
100
120
140
160
180
Distance from center (km)
MIN=-4.4954 MAX=68.2598
70
65
60
55
50
45
40
35
30
25
20
15
10
5

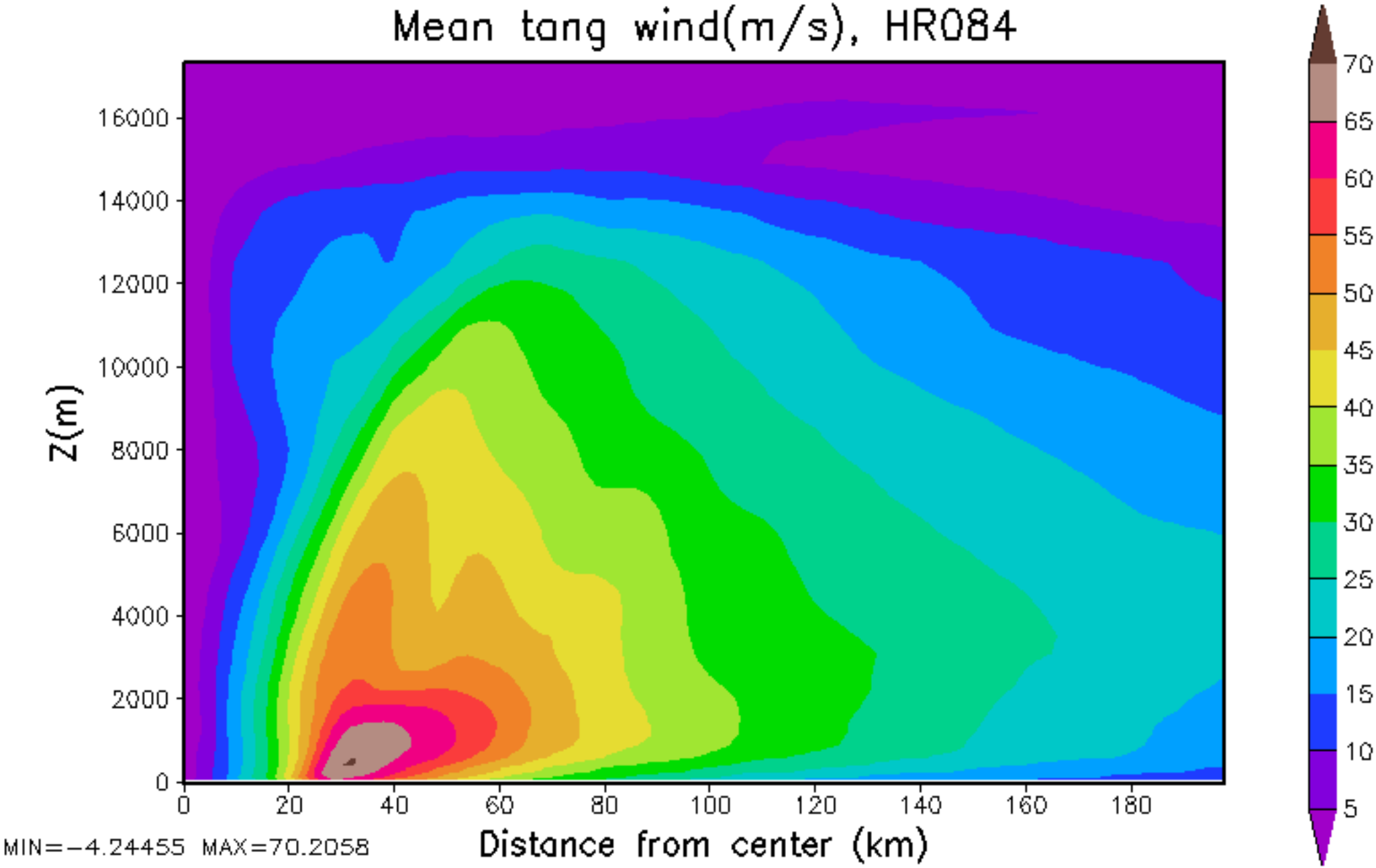
Mean tang wind(m/s), HR084
Z(m)
16000
14000
12000
10000
8000
6000
4000
2000
0
0
20
40
60
80
100
120
140
160
180
Distance from center (km)
MIN=-4.24455 MAX=70.2058
70
65
60
55
50
45
40
35
30
25
20
15
10
5

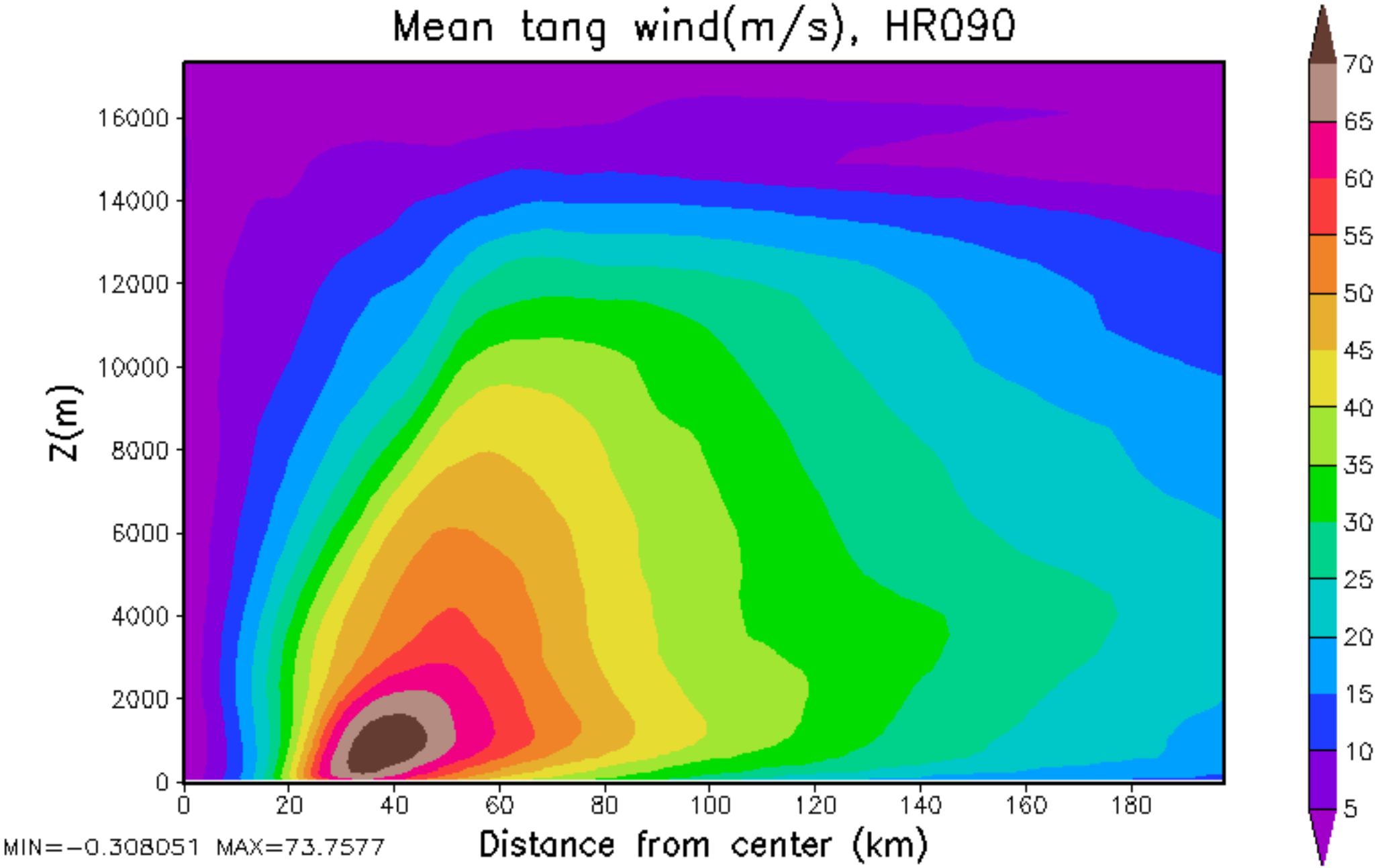
Mean tang wind(m/s), HR090
Z(m)
16000
14000
12000
10000
8000
6000
4000
2000
0
0
20
40
60
80
100
120
140
160
180
Distance from center (km)
MIN=-0.308051 MAX=73.7577
70
65
60
55
50
45
40
35
30
25
20
15
10
5

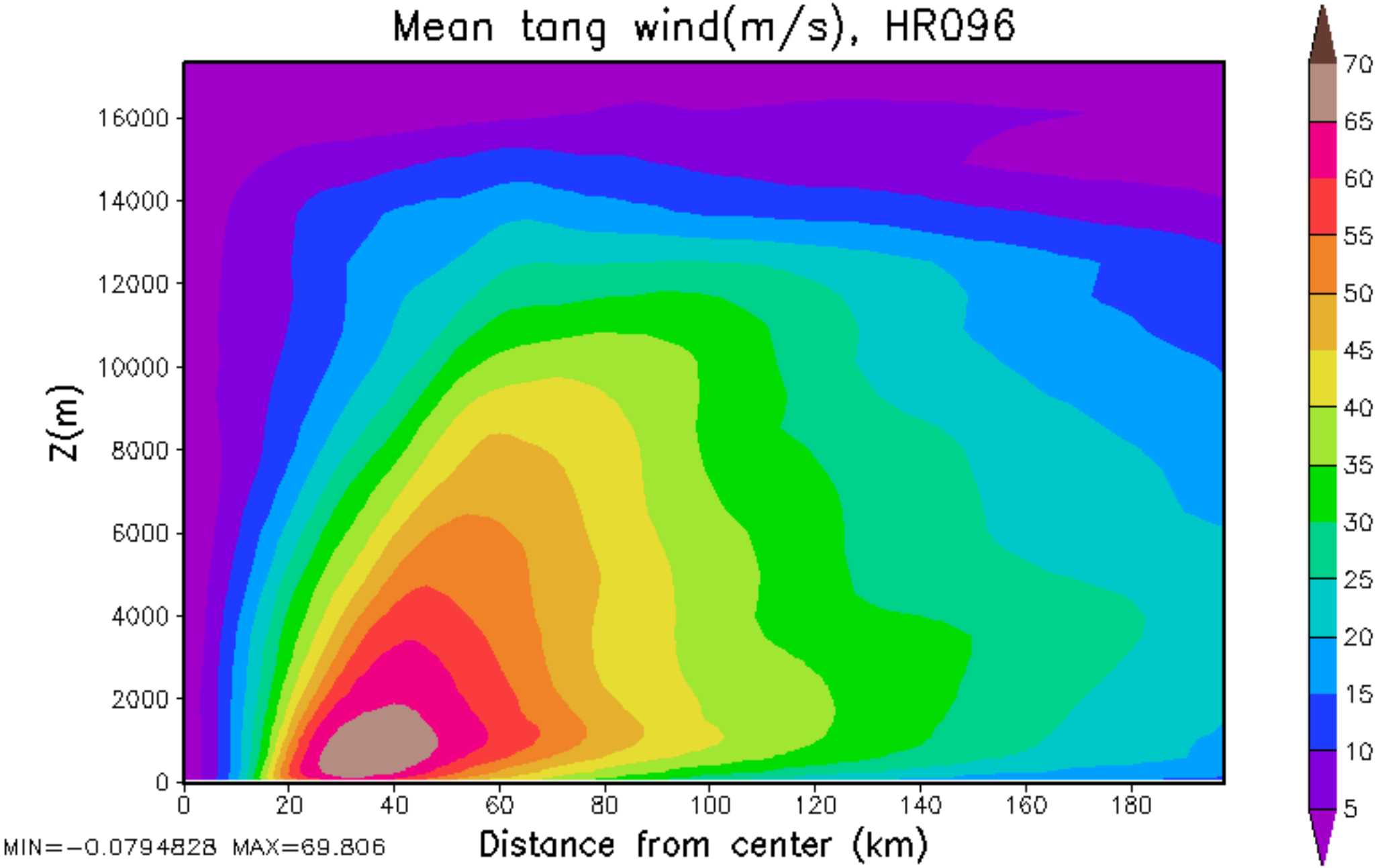
Mean tang wind(m/s), HR096
Z(m)
16000
14000
12000
10000
8000
6000
4000
2000
0
0
20
40
60
80
100
120
140
160
180
Distance from center (km)
MIN=-0.0794828 MAX=69.806
70
65
60
55
50
45
40
35
30
25
20
15
10
5

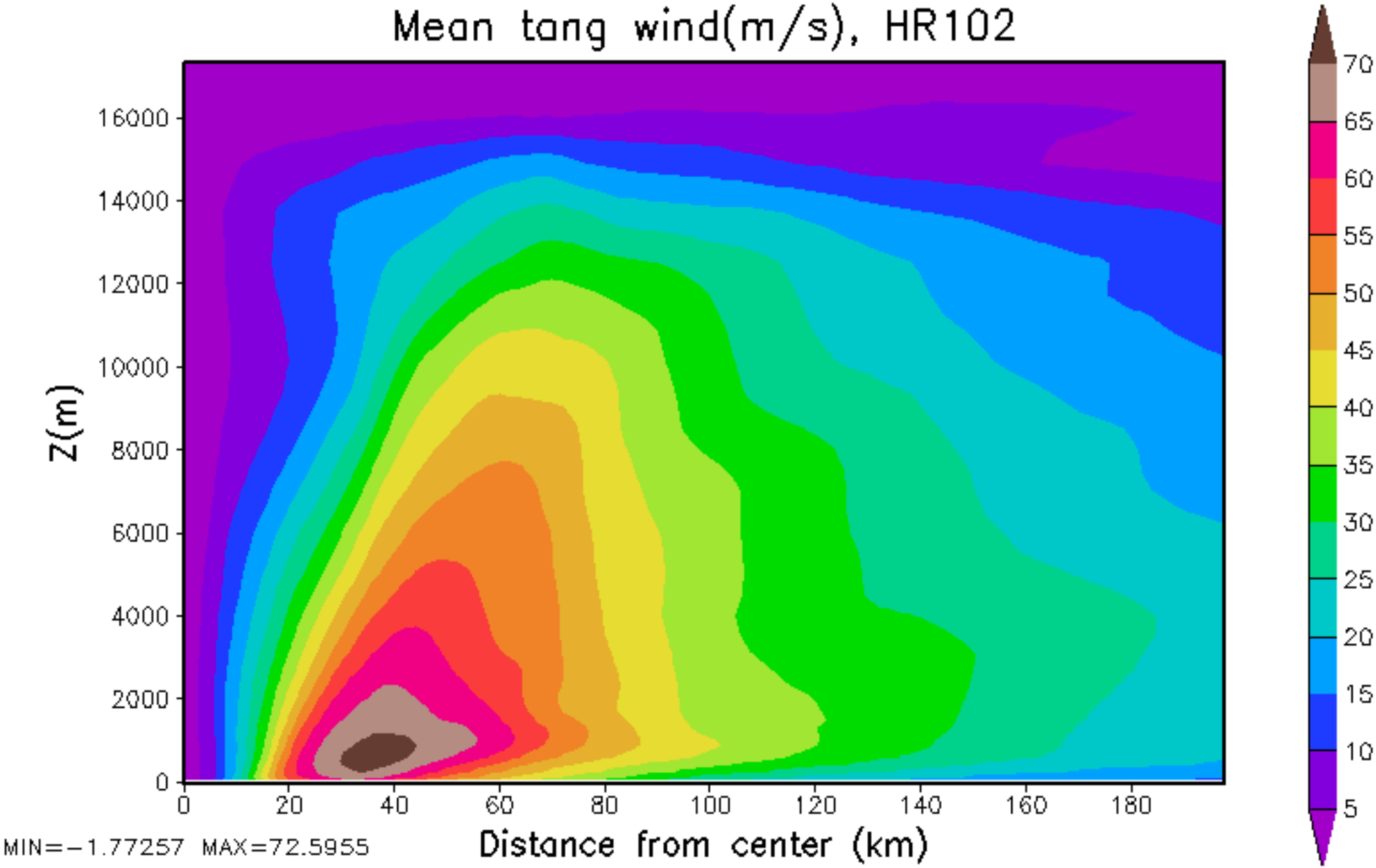
Mean tang wind(m/s), HR102
Z(m)
16000
14000
12000
10000
8000
6000
4000
2000
0
0
20
40
60
80
100
120
140
160
180
Distance from center (km)
MIN=-1.77257 MAX=72.5955
70
65
60
55
50
45
40
35
30
25
20
15
10
5

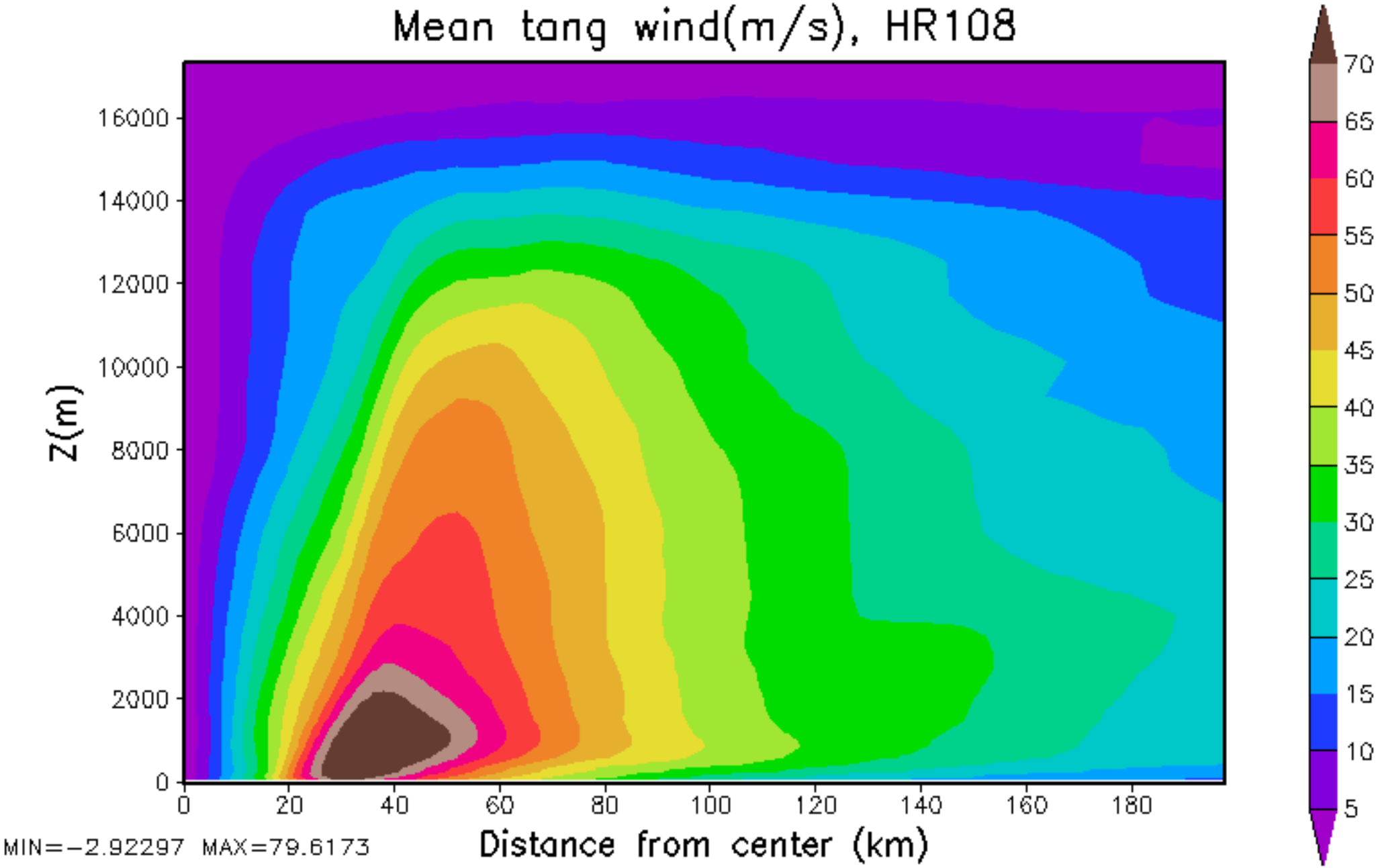
Mean tang wind(m/s), HR108
Z(m)
16000
14000
12000
10000
8000
6000
4000
2000
0
0
20
40
60
80
100
120
140
160
180
Distance from center (km)
MIN=-2.92297 MAX=79.6173
70
65
60
55
50
45
40
35
30
25
20
15
10
5

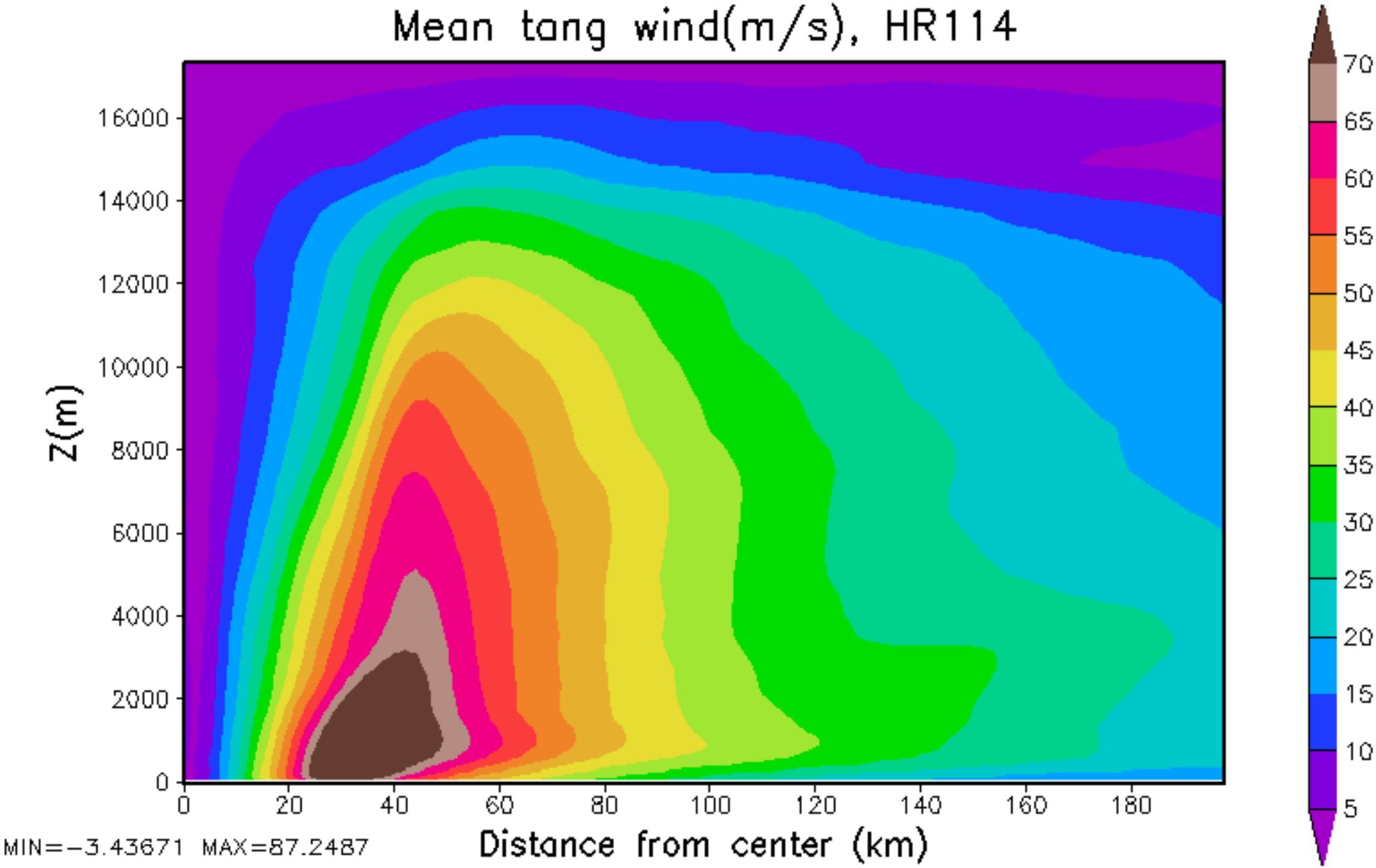
Mean tang wind(m/s), HR114
Z(m)
16000
14000
12000
10000
8000
6000
4000
2000
0
0
20
40
60
80
100
120
140
160
180
Distance from center (km)
MIN=-3.43671 MAX=87.2487
70
65
60
55
50
45
40
35
30
25
20
15
10
5

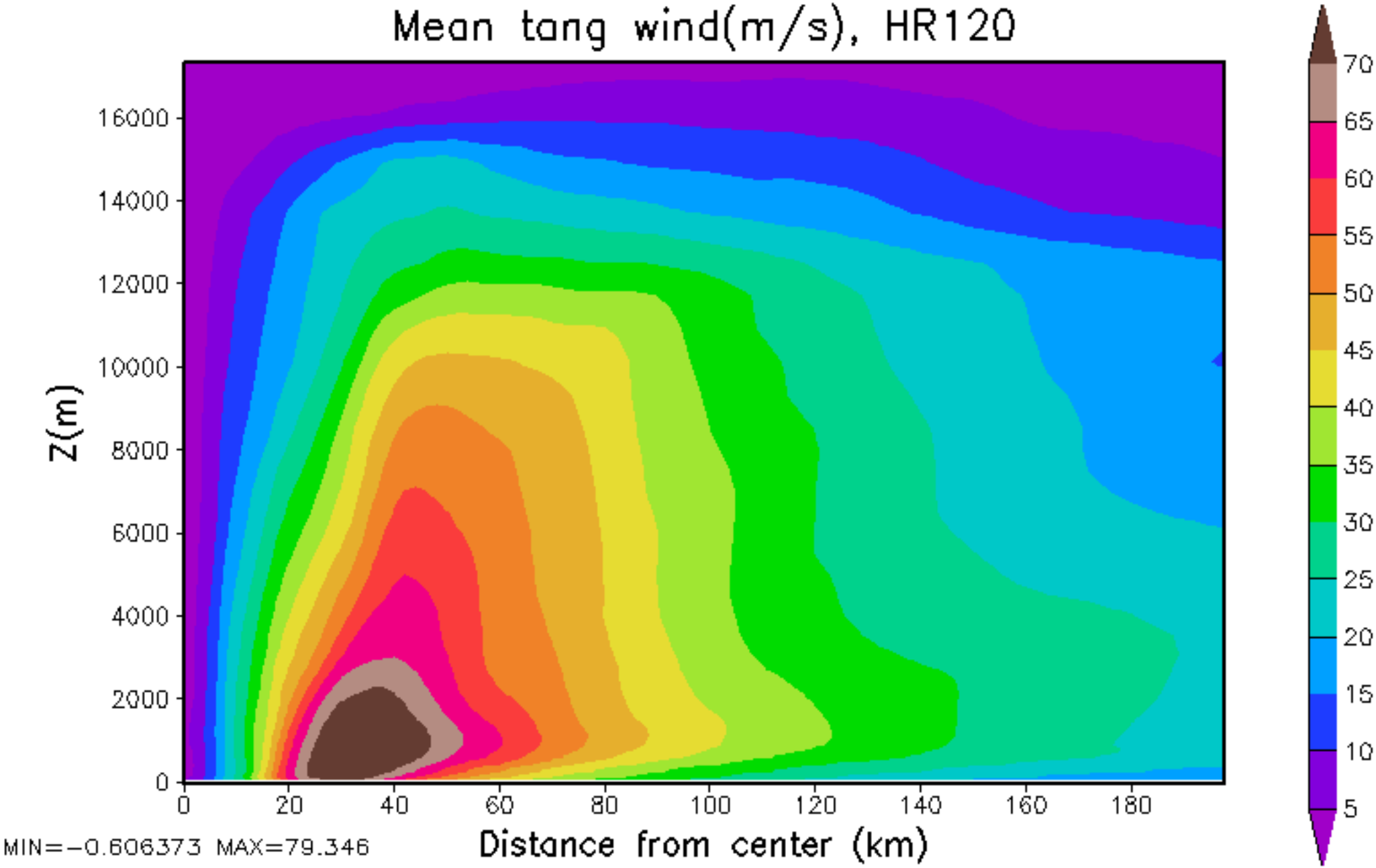
Mean tang wind(m/s), HR120
Z(m)
16000
14000
12000
10000
8000
6000
4000
2000
0
0
20
40
60
80
100
120
140
160
180
Distance from center (km)
MIN=-0.606373 MAX=79.346
70
65
60
55
50
45
40
35
30
25
20
15
10
5

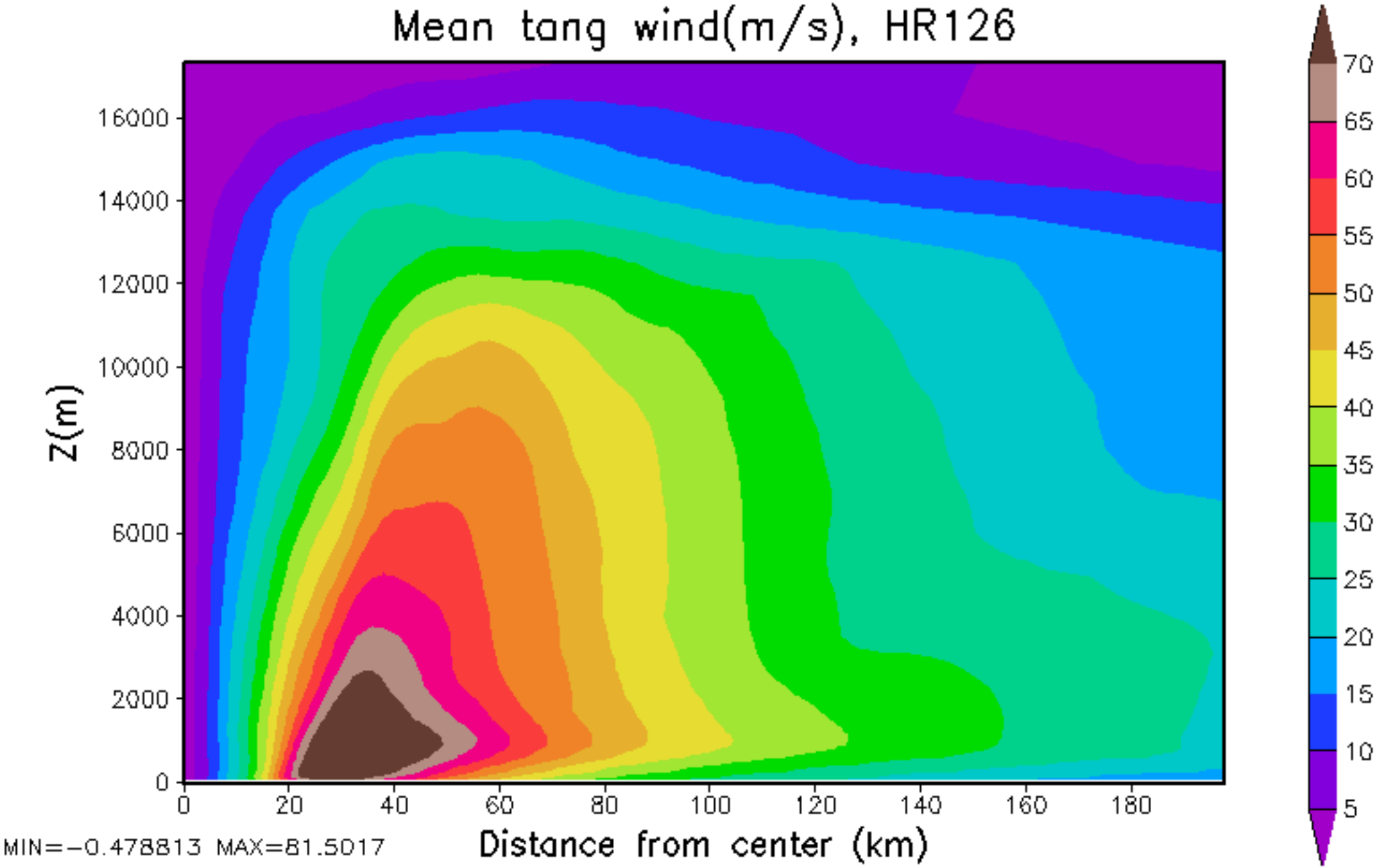
Mean tang wind(m/s), HR126
Z(m)
16000
14000
12000
10000
8000
6000
4000
2000
0
0
20
40
60
80
100
120
140
160
180
Distance from center (km)
MIN=-0.478813 MAX=81.5017
70
65
60
55
50
45
40
35
30
25
20
15
10
5

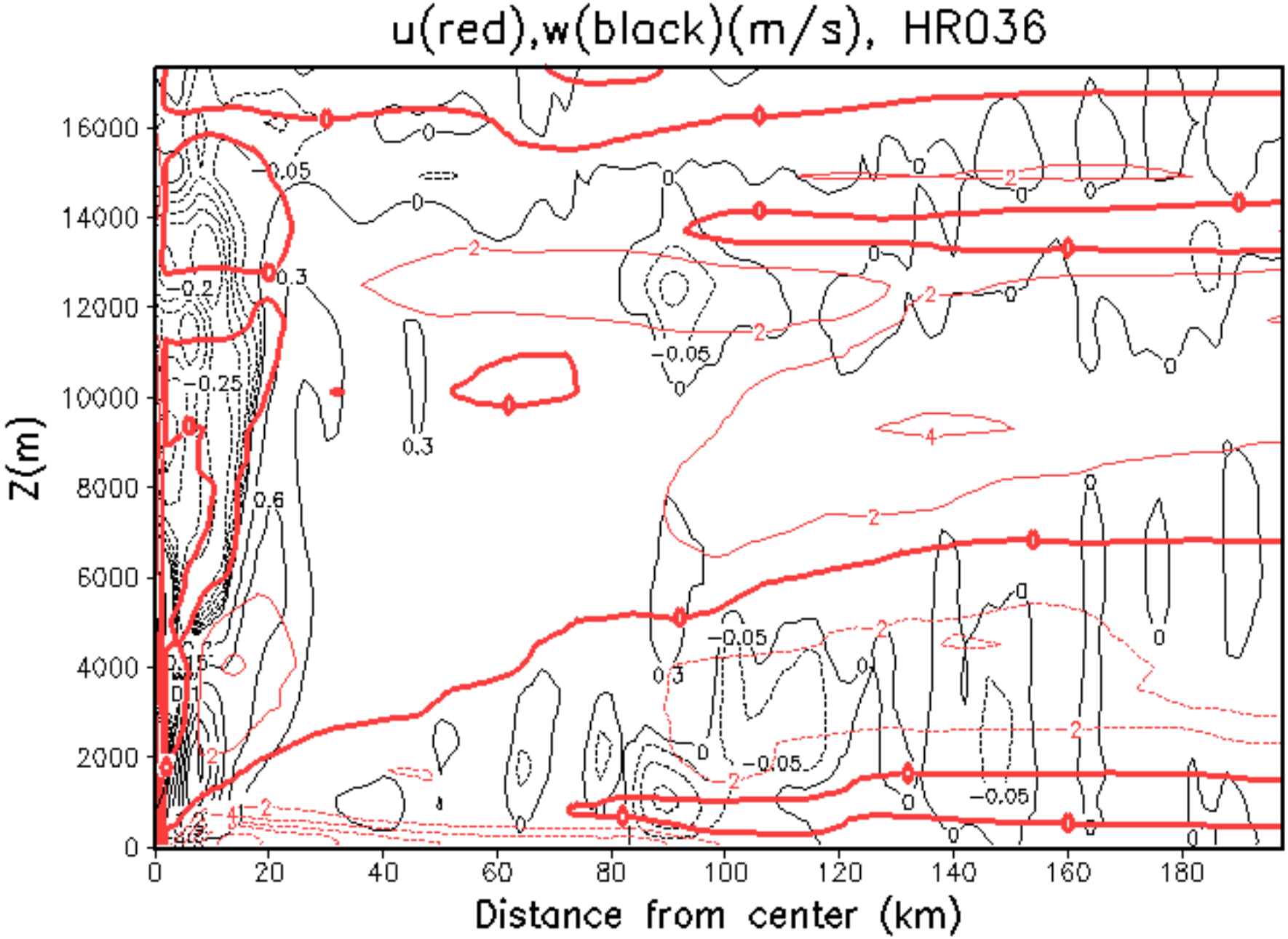
u(red),w(black)(m/s), HR036
Z(m)
Distance from center (km)
0
2000
4000
6000
8000
10000
12000
14000
16000
0
20
40
60
80
100
120
140
160
180

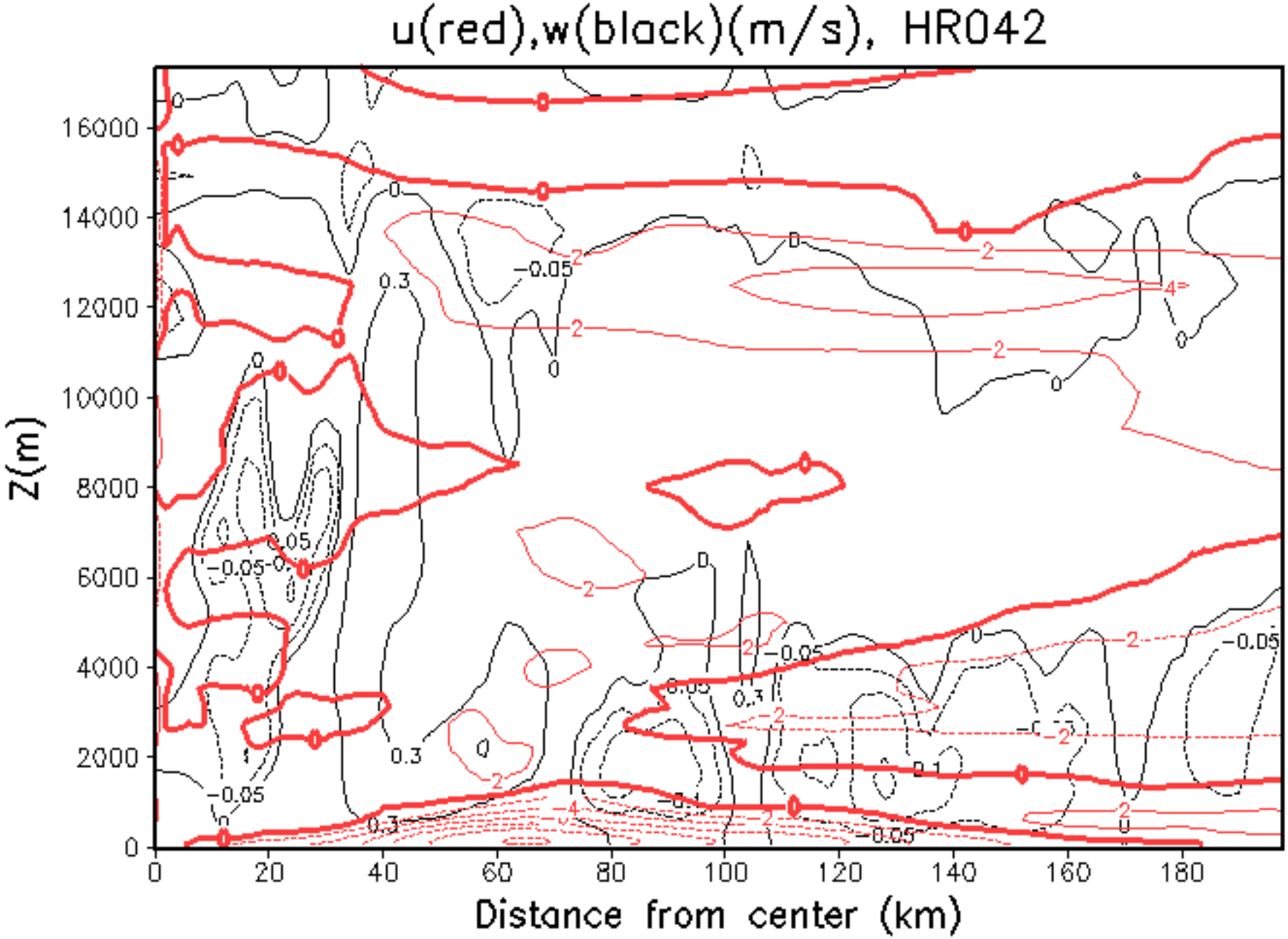
u(red),w(black)(m/s), HR042
Z(m)
Distance from center (km)
0
2000
4000
6000
8000
10000
12000
14000
16000
0
20
40
60
80
100
120
140
160
180

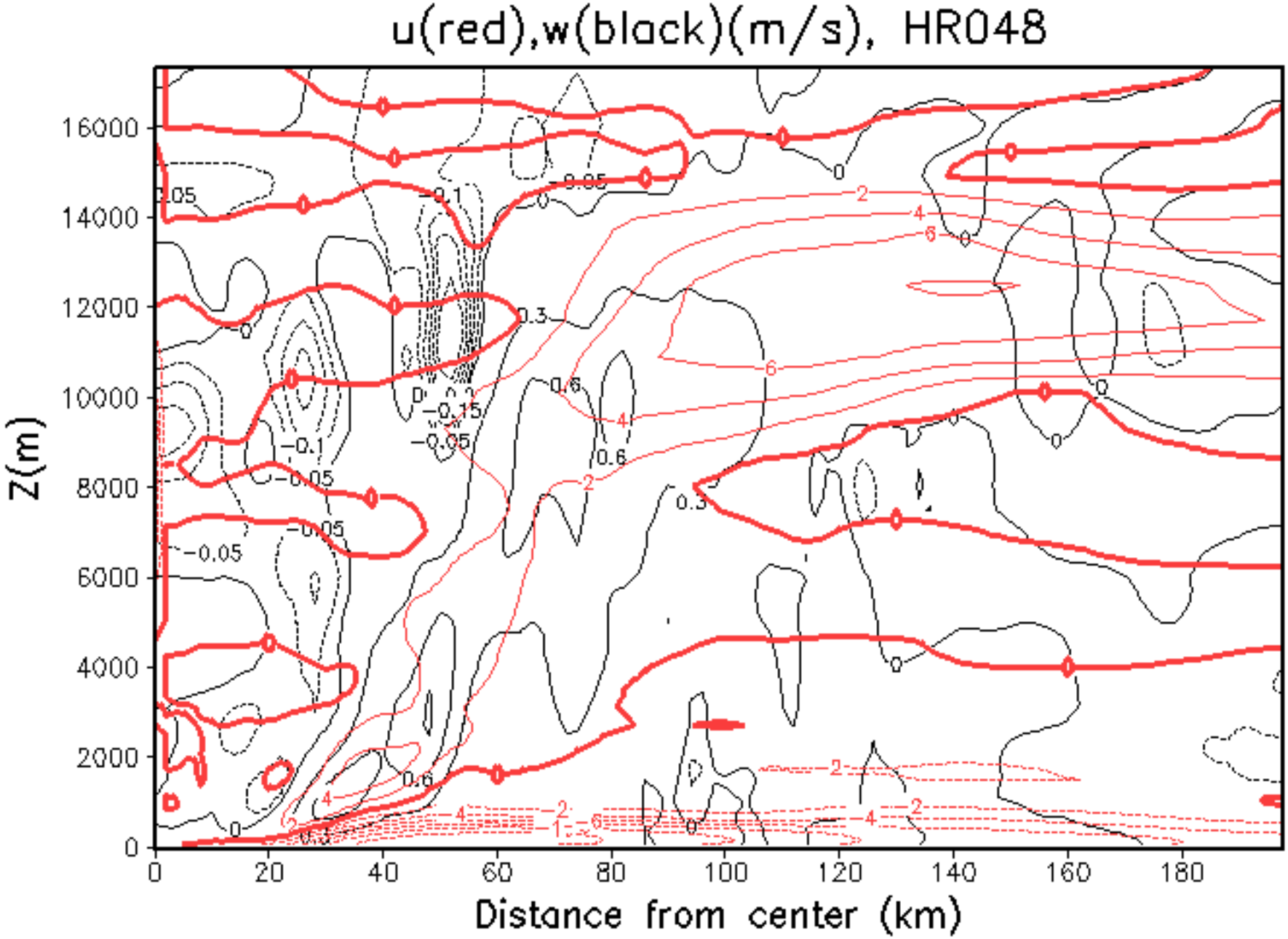
u(red),w(black)(m/s), HR048
Z(m)
Distance from center (km)
0
2000
4000
6000
8000
10000
12000
14000
16000
0
20
40
60
80
100
120
140
160
180

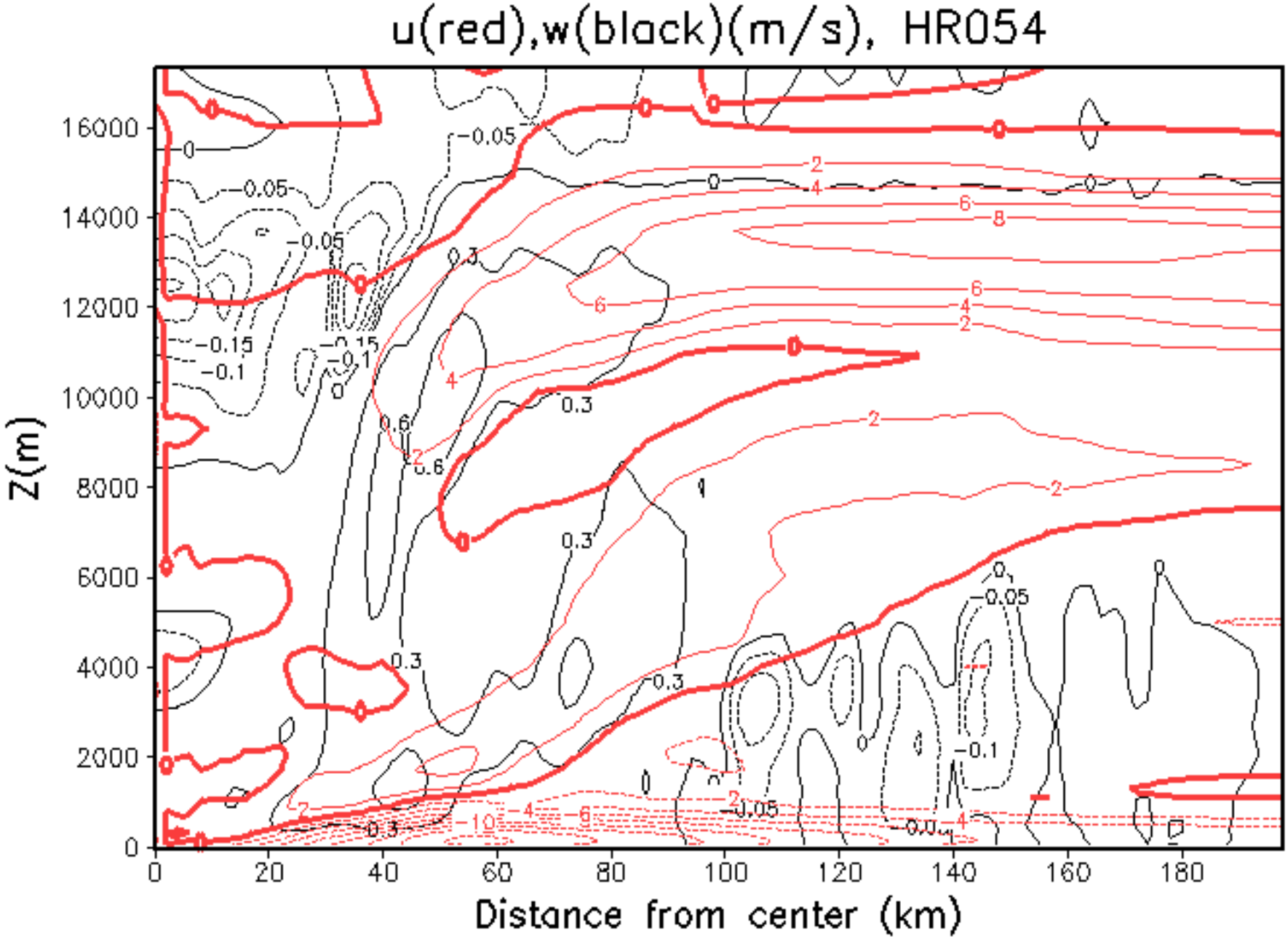
u(red),w(black)(m/s), HR054
Z(m)
Distance from center (km)
0
2000
4000
6000
8000
10000
12000
14000
16000
0
20
40
60
80
100
120
140
160
180

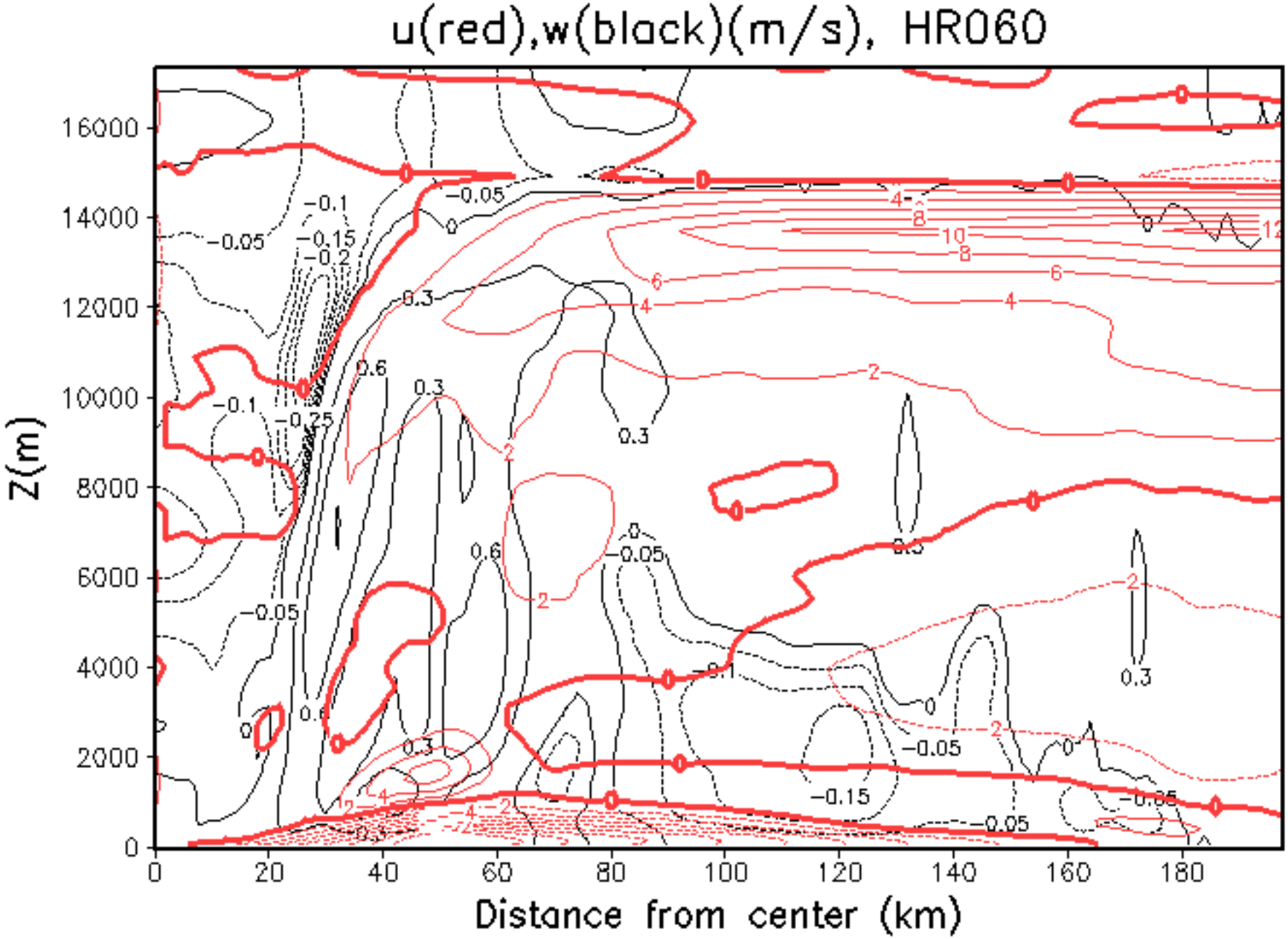
u(red),w(black)(m/s), HR060
Z(m)
Distance from center (km)
0
2000
4000
6000
8000
10000
12000
14000
16000
0
20
40
60
80
100
120
140
160
180

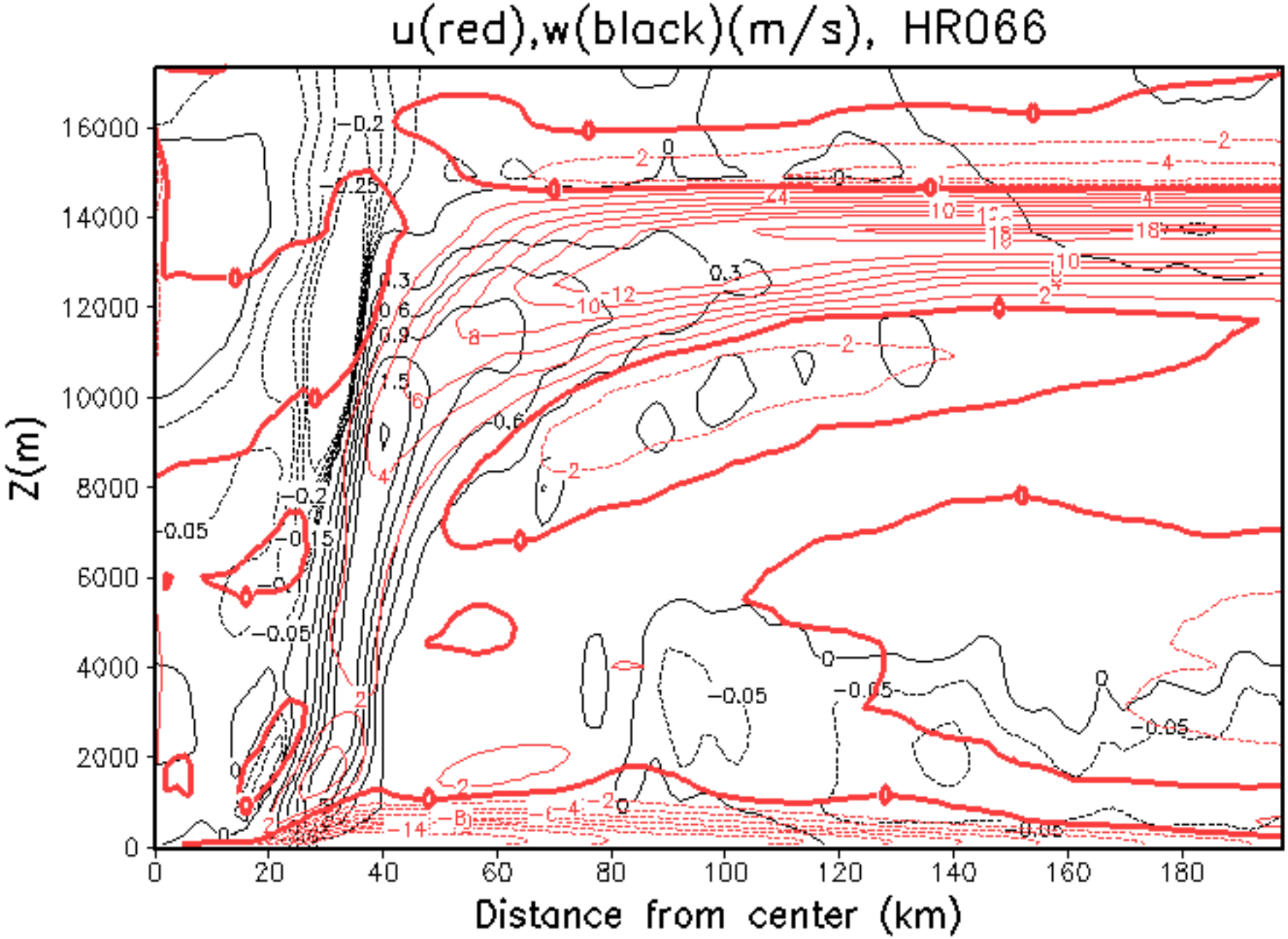
u(red),w(black)(m/s), HR066
Z(m)
Distance from center (km)
0
2000
4000
6000
8000
10000
12000
14000
16000
0
20
40
60
80
100
120
140
160
180

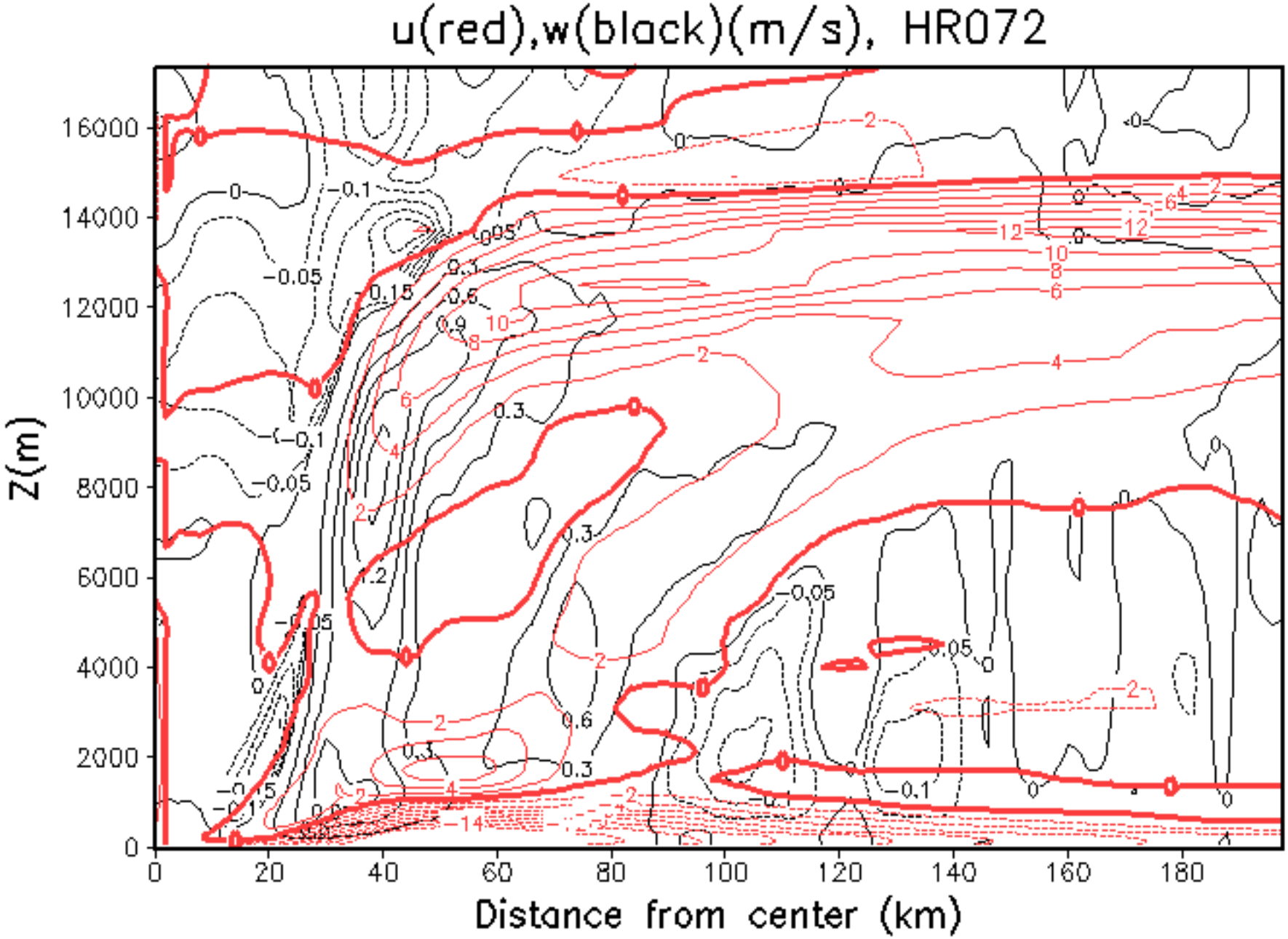
u(red),w(black)(m/s), HR072
Z(m)
Distance from center (km)
0
2000
4000
6000
8000
10000
12000
14000
16000
0
20
40
60
80
100
120
140
160
180

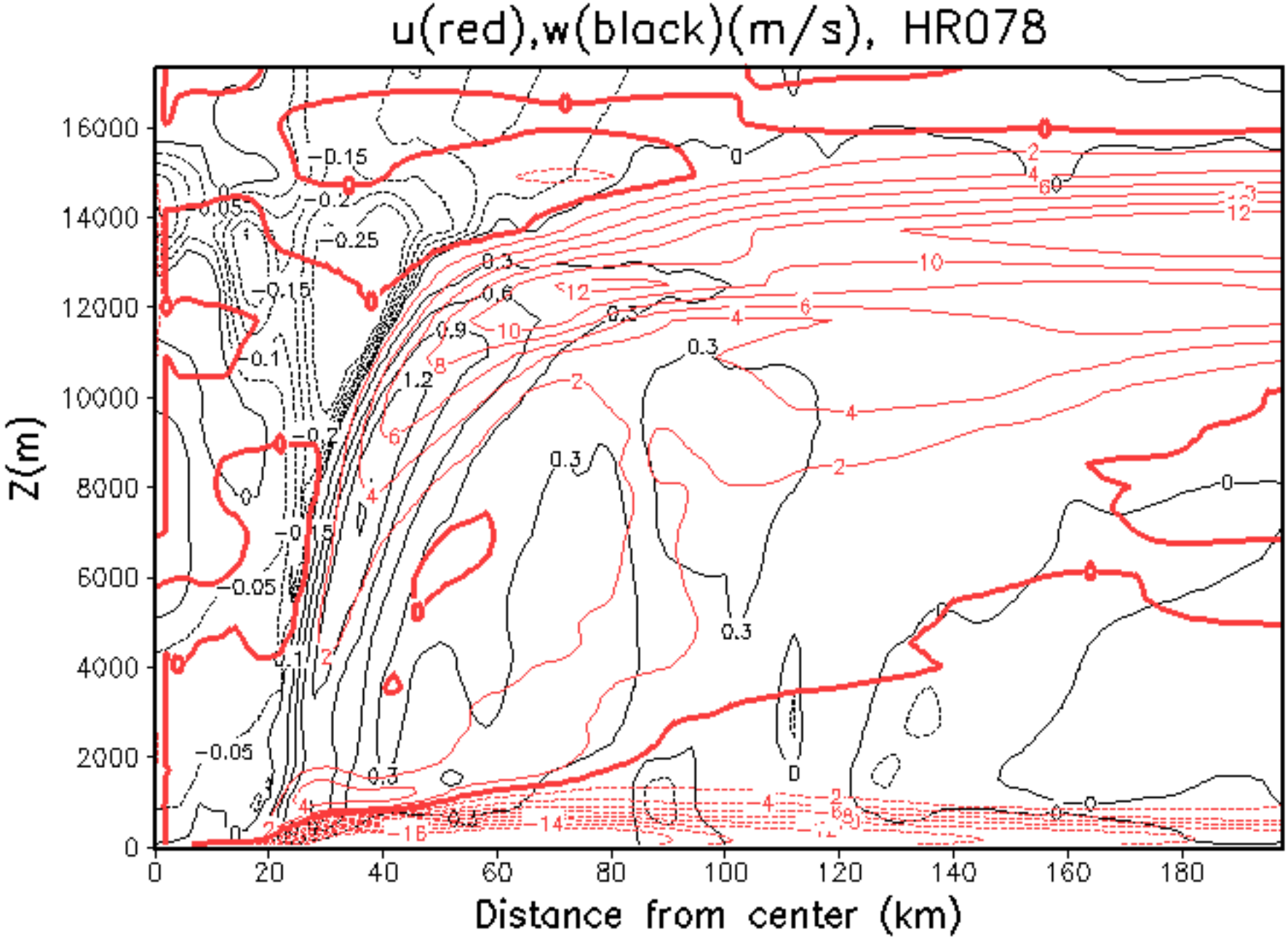
u(red),w(black)(m/s), HR078
Z(m)
Distance from center (km)
0
2000
4000
6000
8000
10000
12000
14000
16000
0
20
40
60
80
100
120
140
160
180

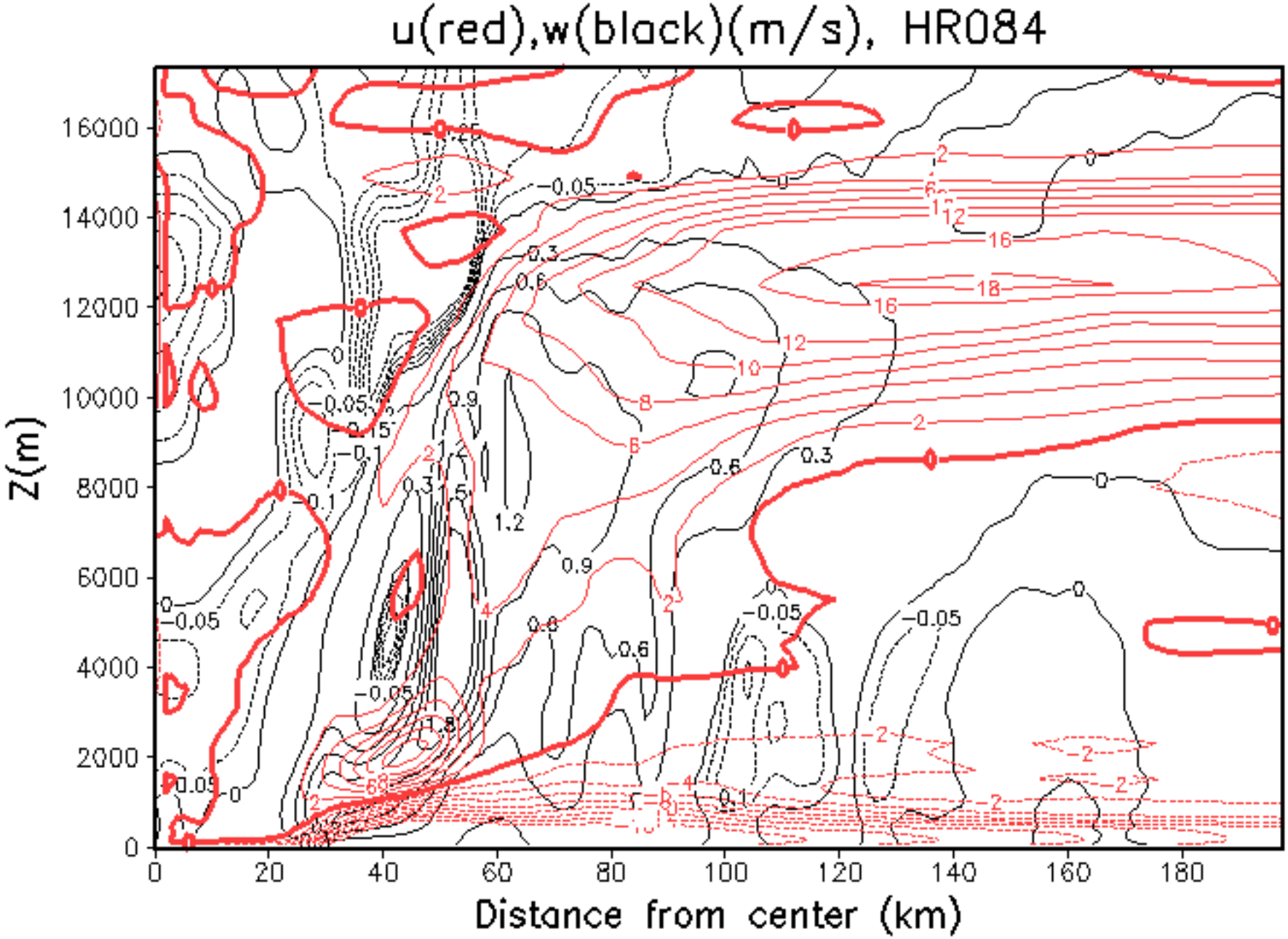
u(red),w(black)(m/s), HR084
Z(m)
Distance from center (km)
0
2000
4000
6000
8000
10000
12000
14000
16000
0
20
40
60
80
100
120
140
160
180

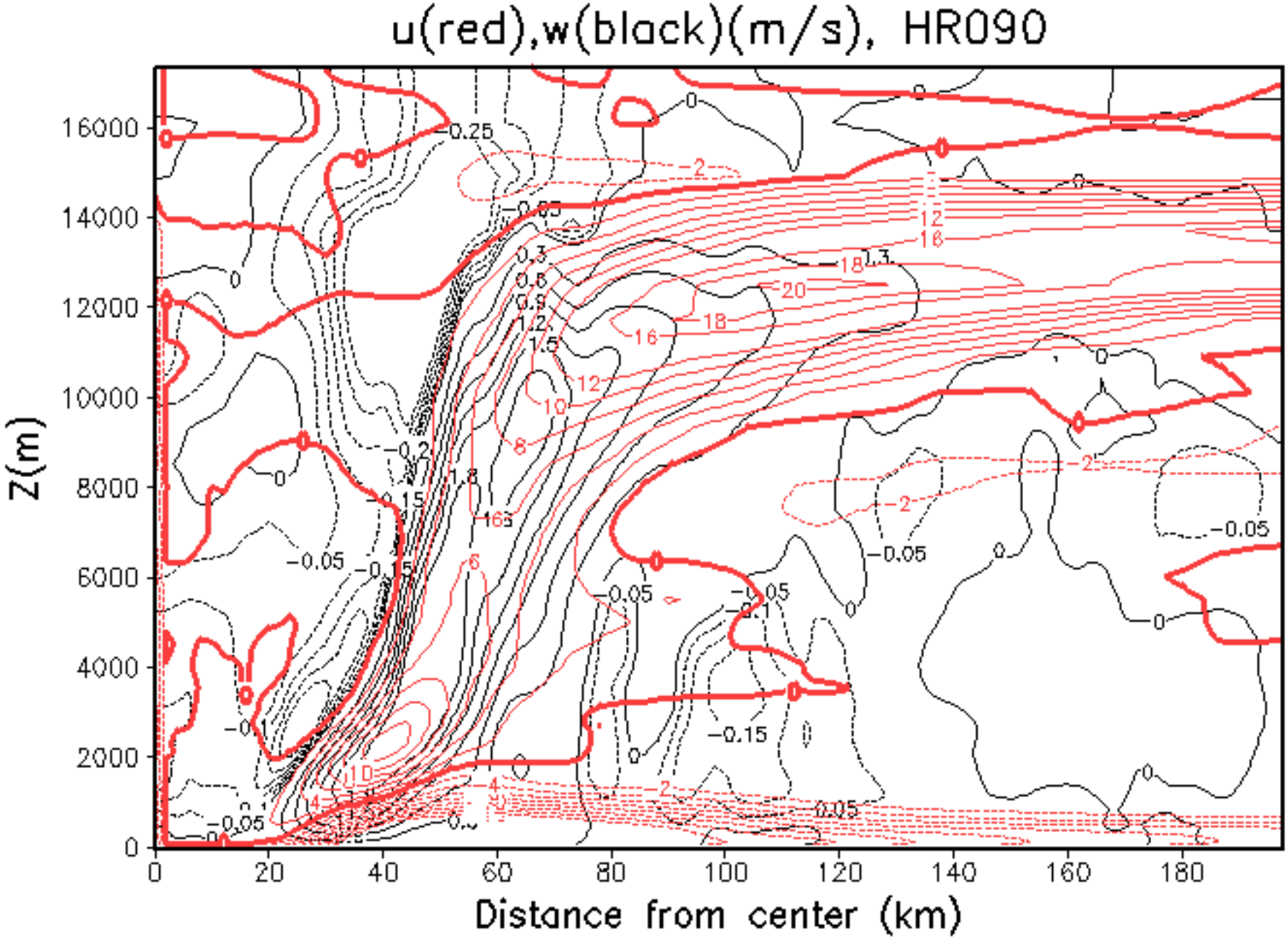
u(red),w(black)(m/s), HR090
Z(m)
Distance from center (km)
0
2000
4000
6000
8000
10000
12000
14000
16000
0
20
40
60
80
100
120
140
160
180

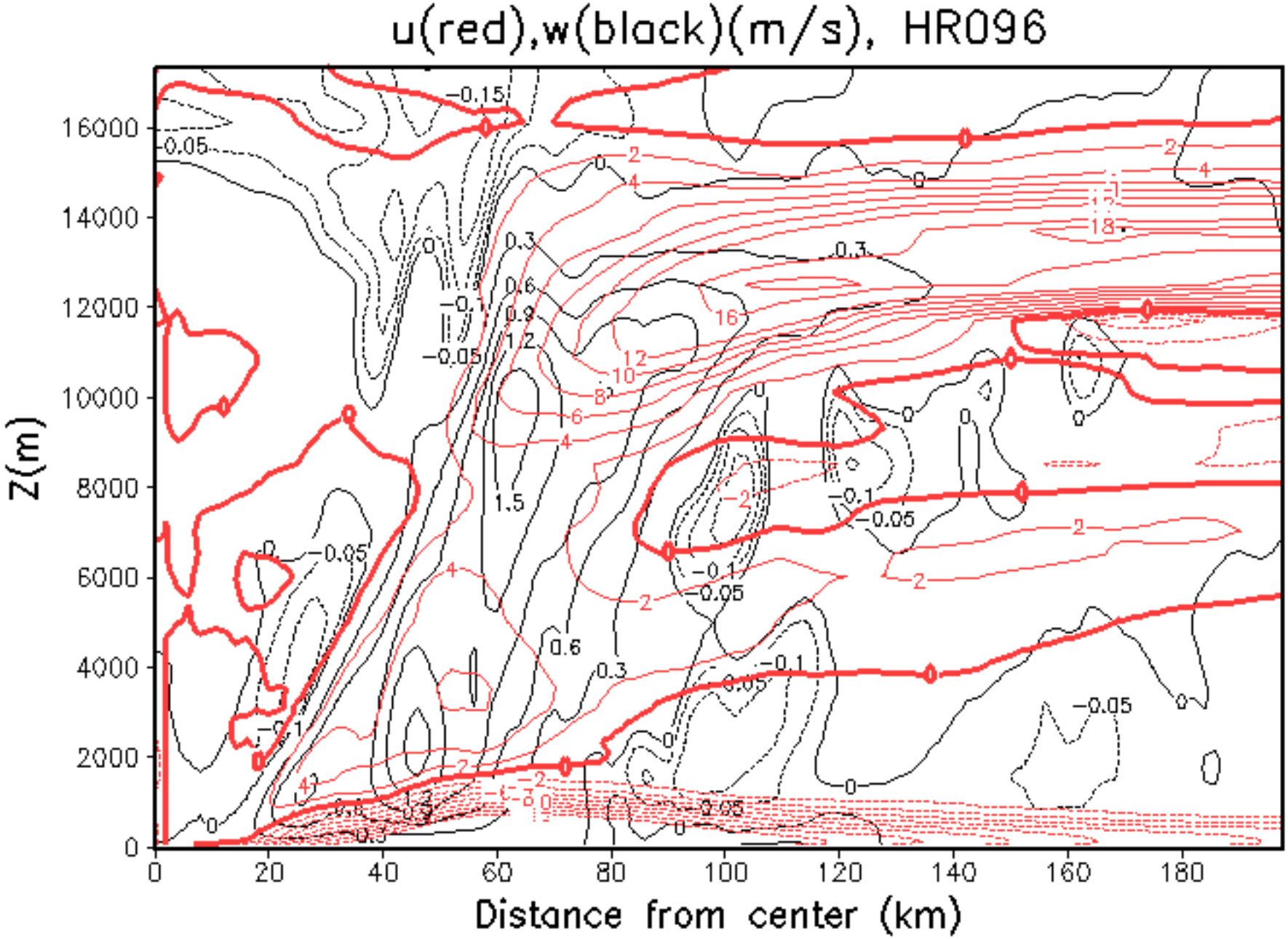
u(red),w(black)(m/s), HR096
Z(m)
Distance from center (km)
0
2000
4000
6000
8000
10000
12000
14000
16000
0
20
40
60
80
100
120
140
160
180

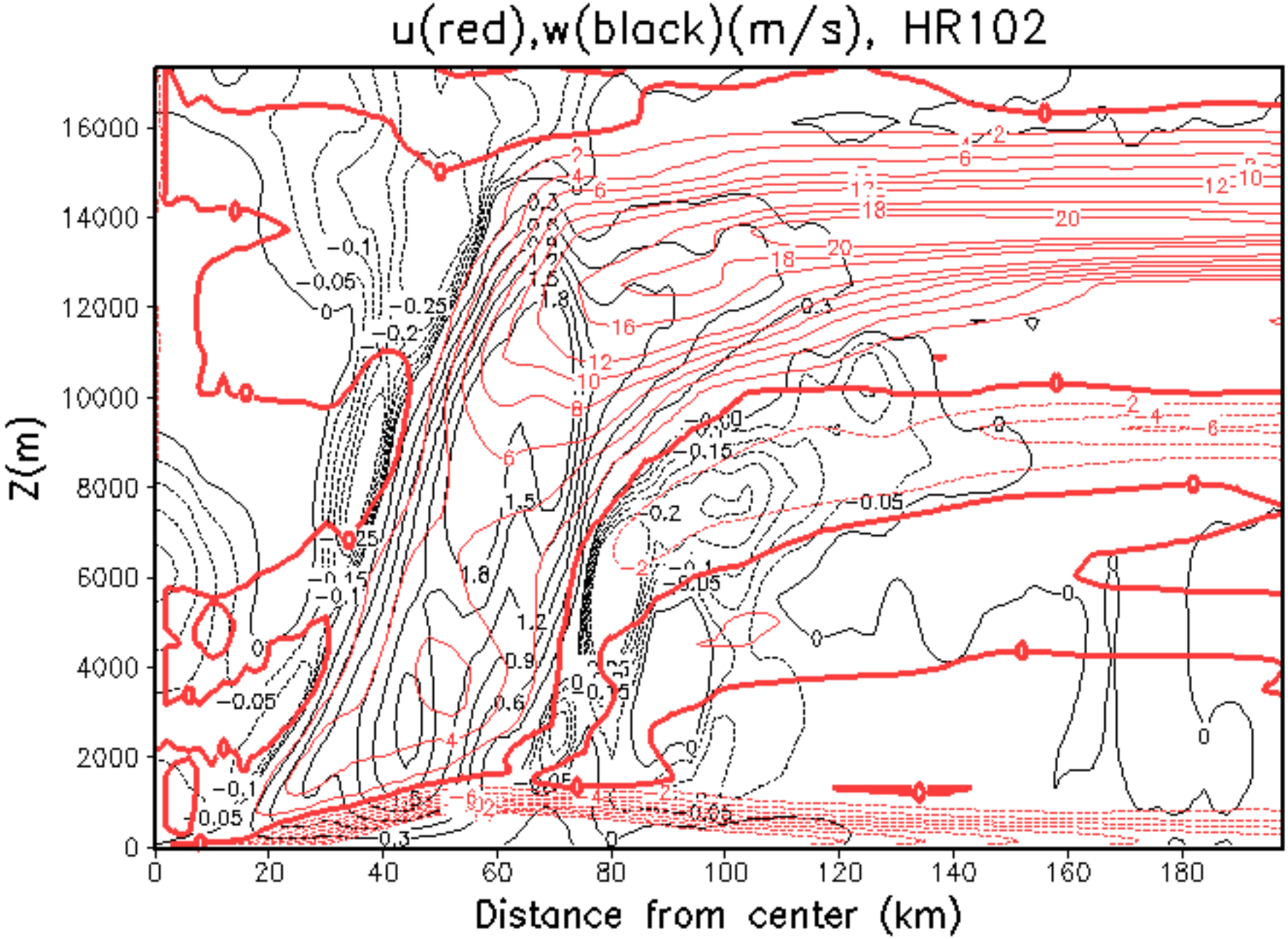
u(red),w(black)(m/s), HR102
Z(m)
Distance from center (km)
0
2000
4000
6000
8000
10000
12000
14000
16000
0
20
40
60
80
100
120
140
160
180

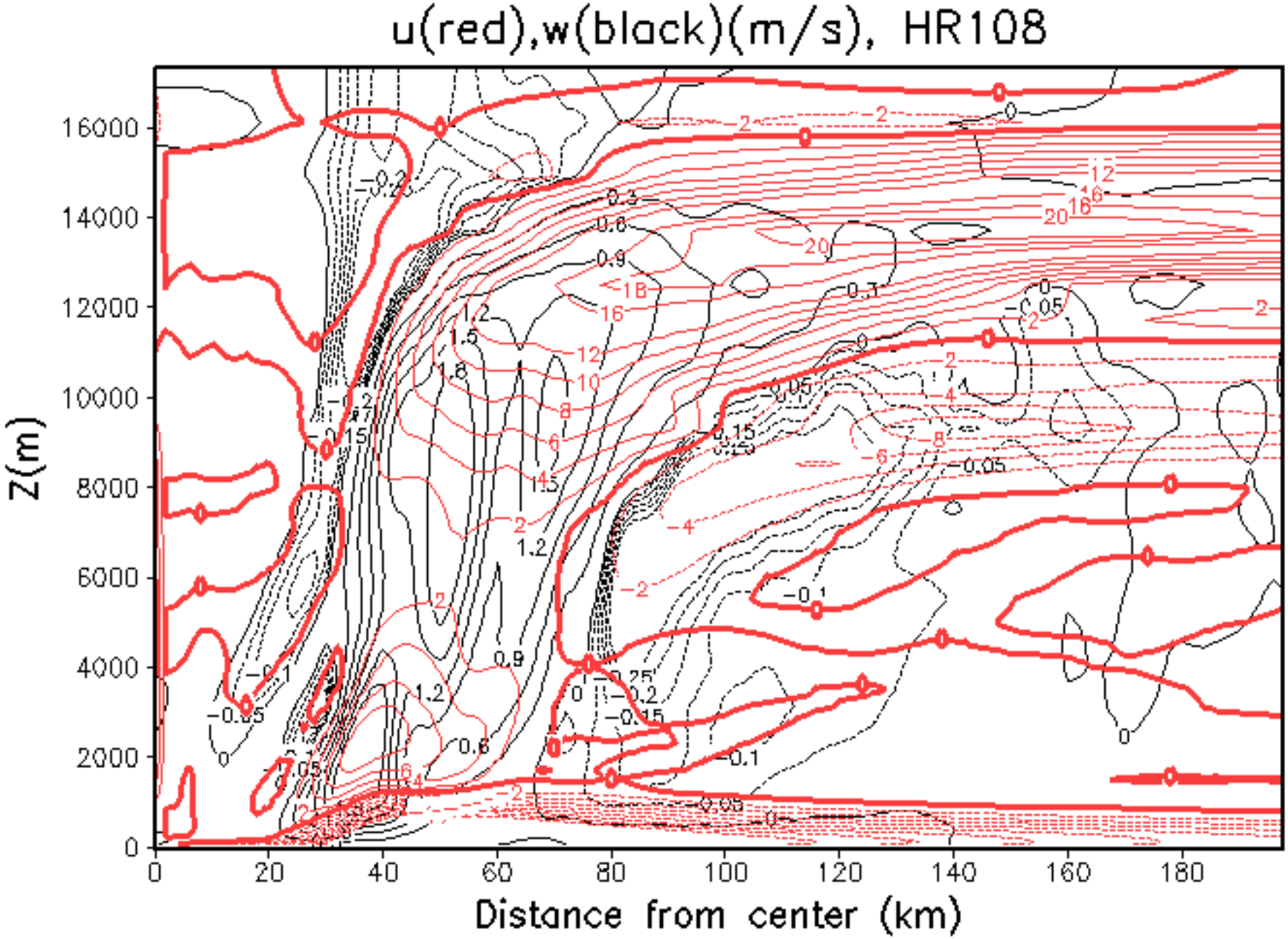
u(red),w(black)(m/s), HR108
Z(m)
Distance from center (km)
0
2000
4000
6000
8000
10000
12000
14000
16000
0
20
40
60
80
100
120
140
160
180

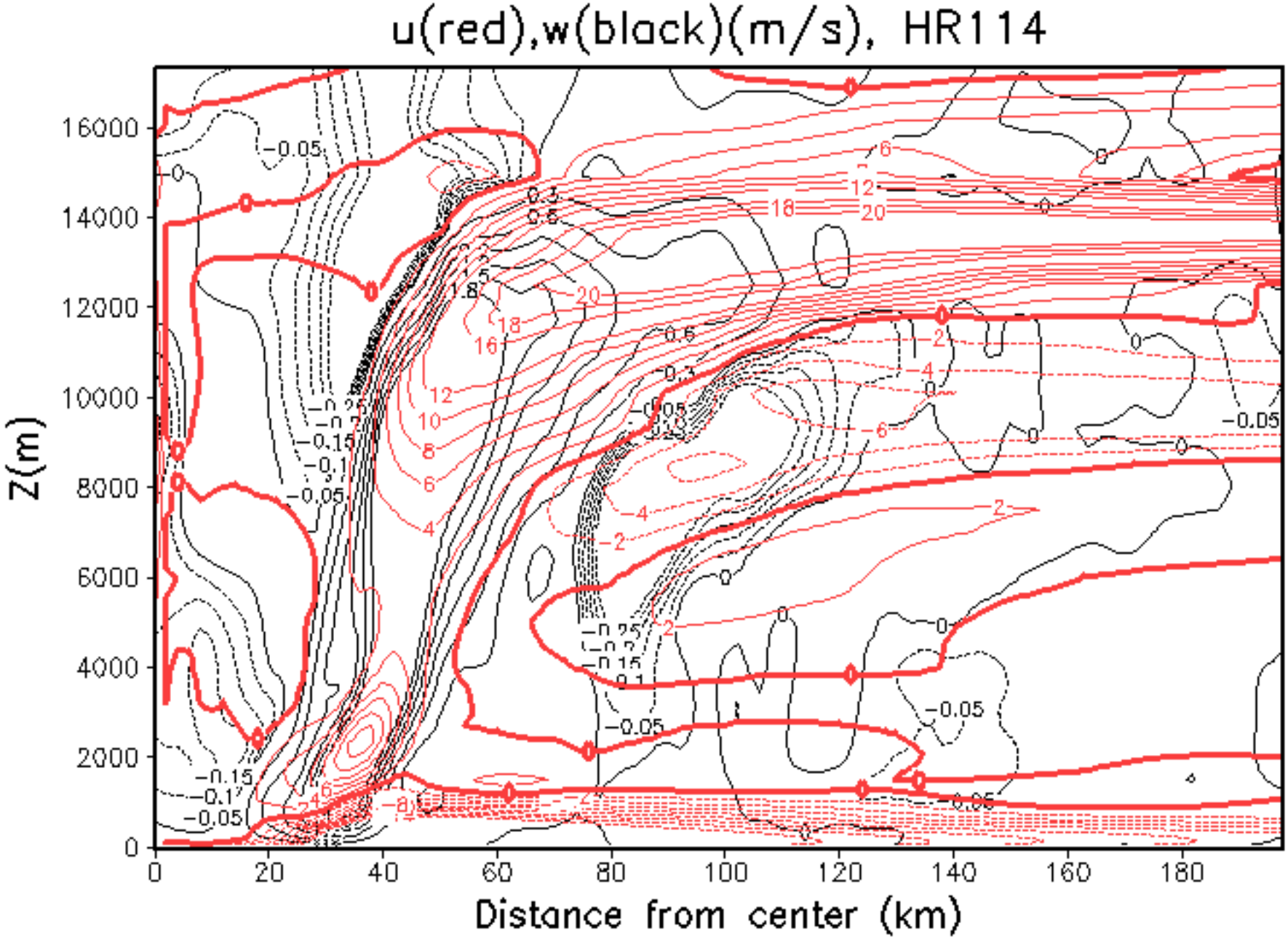
u(red),w(black)(m/s), HR114
Z(m)
Distance from center (km)
0
2000
4000
6000
8000
10000
12000
14000
16000
0
20
40
60
80
100
120
140
160
180

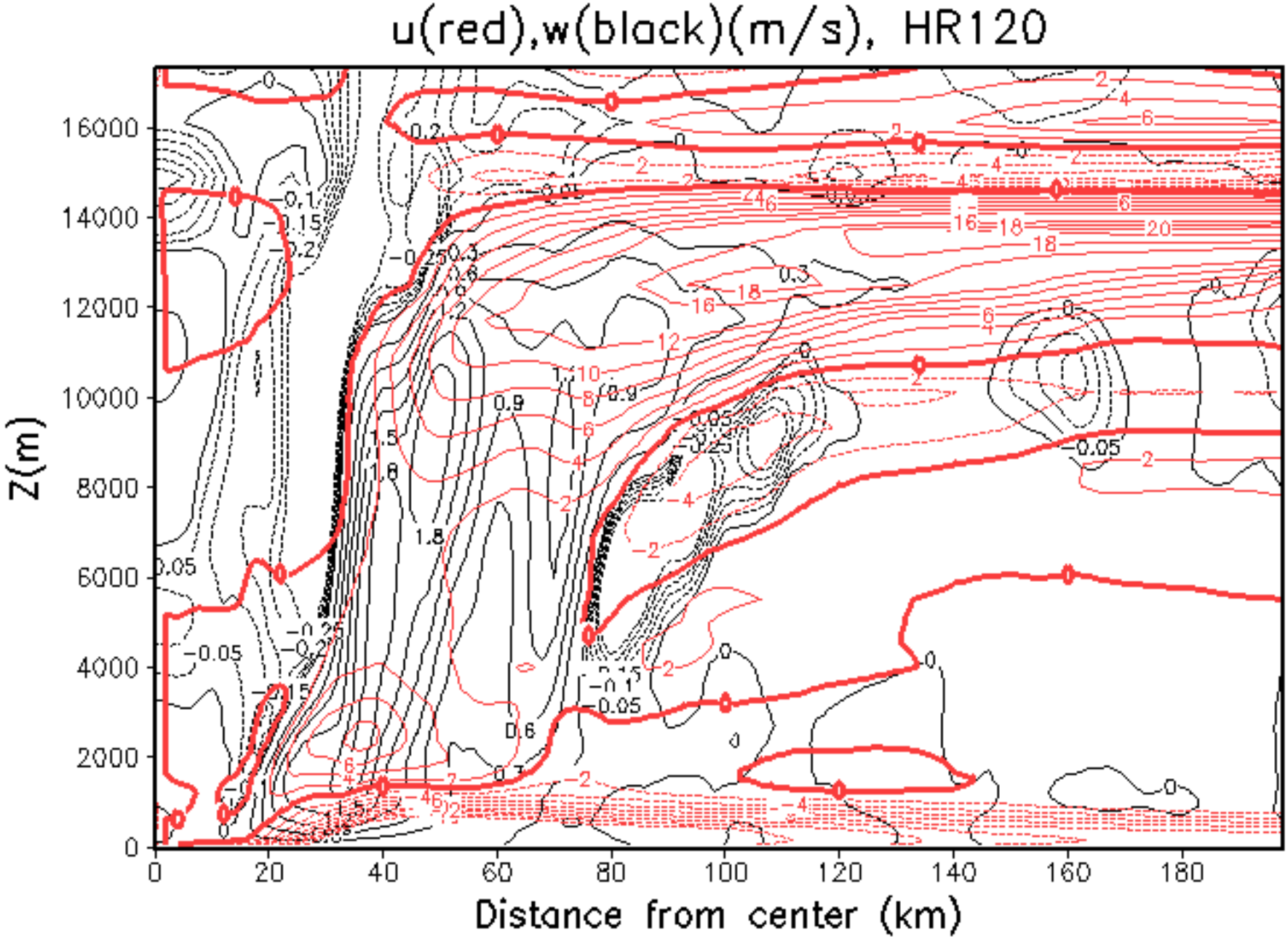
u(red),w(black)(m/s), HR120
Z(m)
Distance from center (km)
0
2000
4000
6000
8000
10000
12000
14000
16000
0
20
40
60
80
100
120
140
160
180

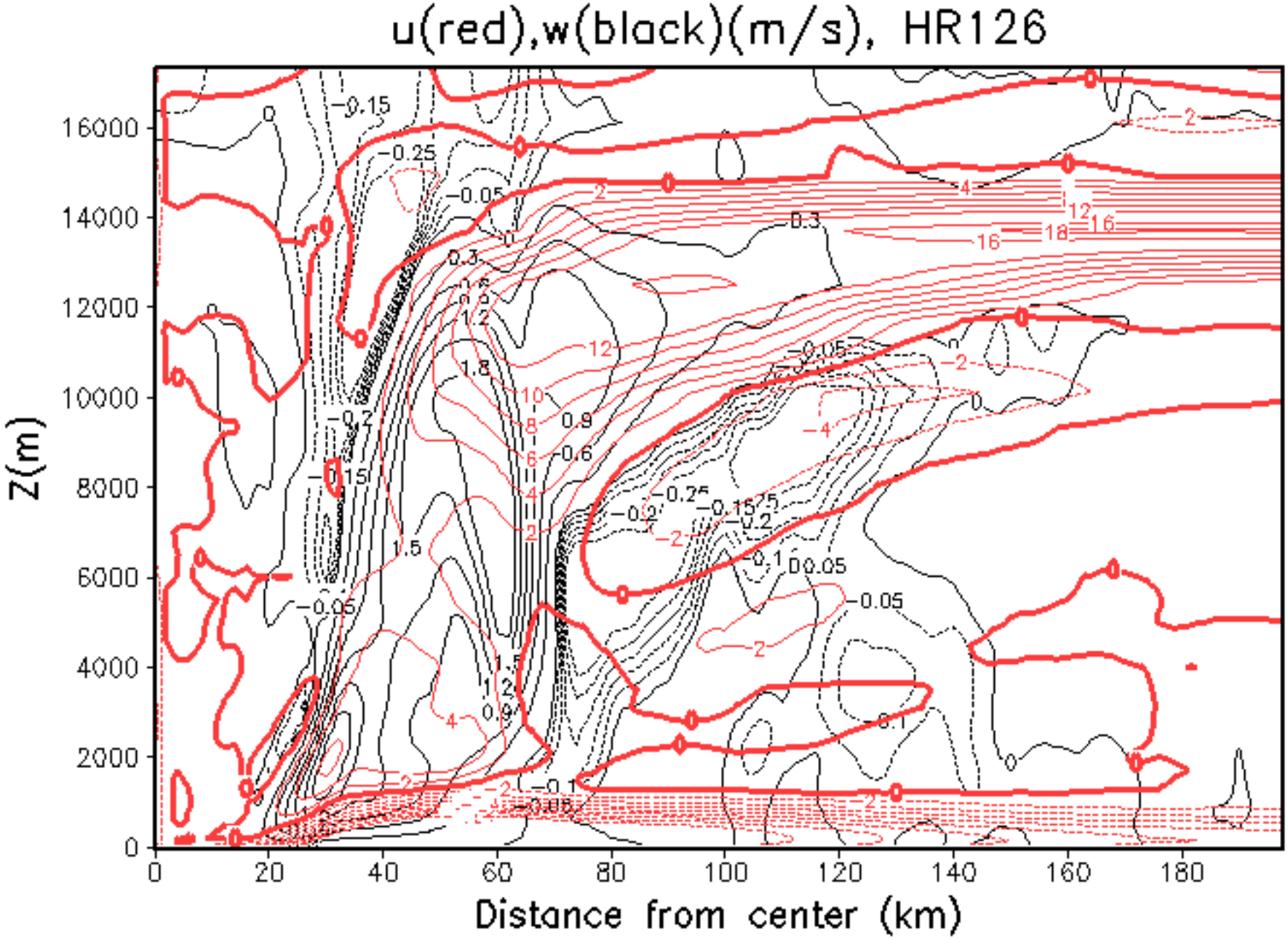
u(red),w(black)(m/s), HR126
Z(m)
Distance from center (km)
0
2000
4000
6000
8000
10000
12000
14000
16000
0
20
40
60
80
100
120
140
160
180