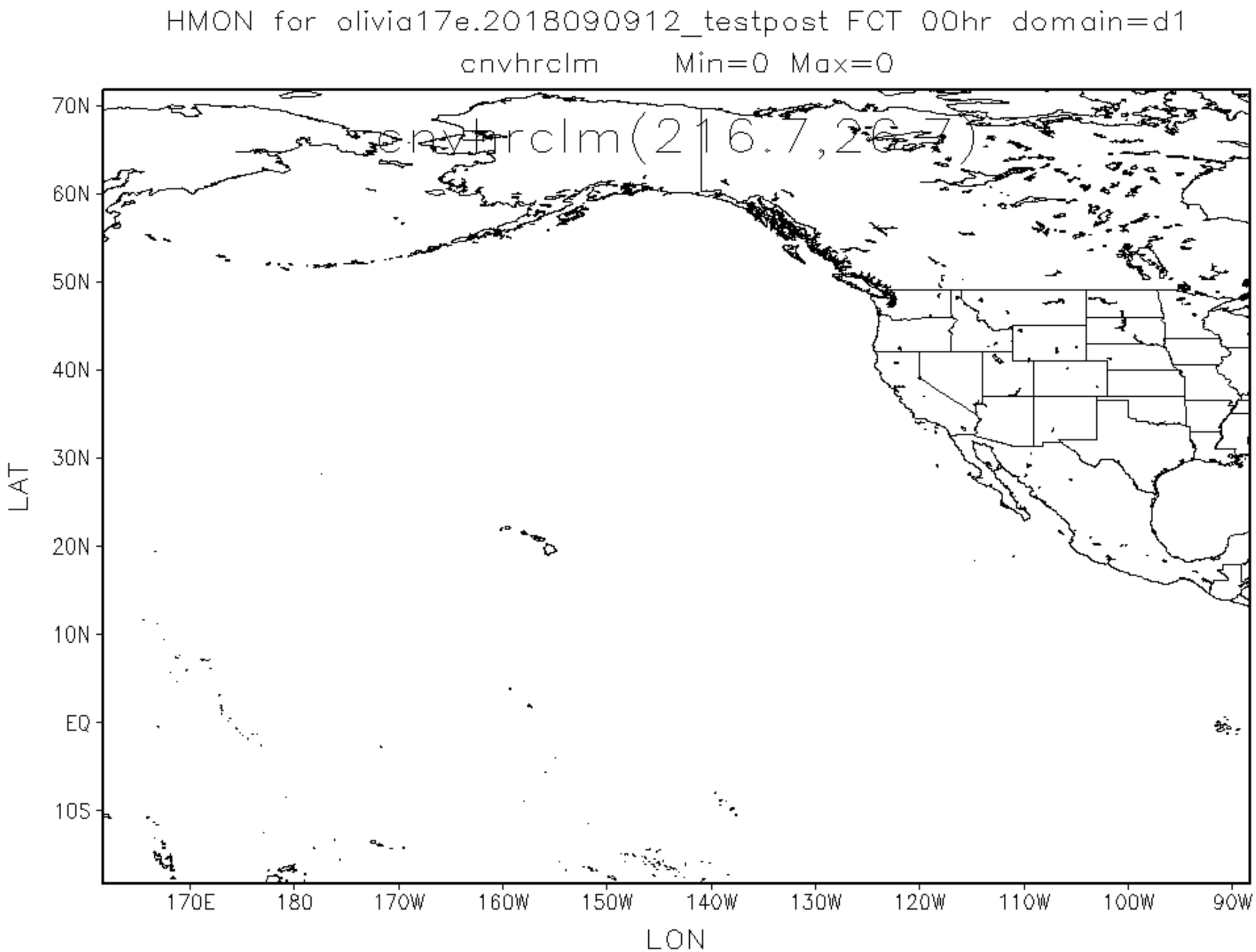
HMON for olivia17e.2018090912_testpost FCT 00hr domain=d1
cnvhrclm Min=0 Max=0
cnvhrclm(216.7,26.7)
70N
60N
50N
40N
30N
20N
10N
EQ
10S
LAT
170E
180
170W
160W
150W
140W
130W
120W
110W
100W
90W
LON

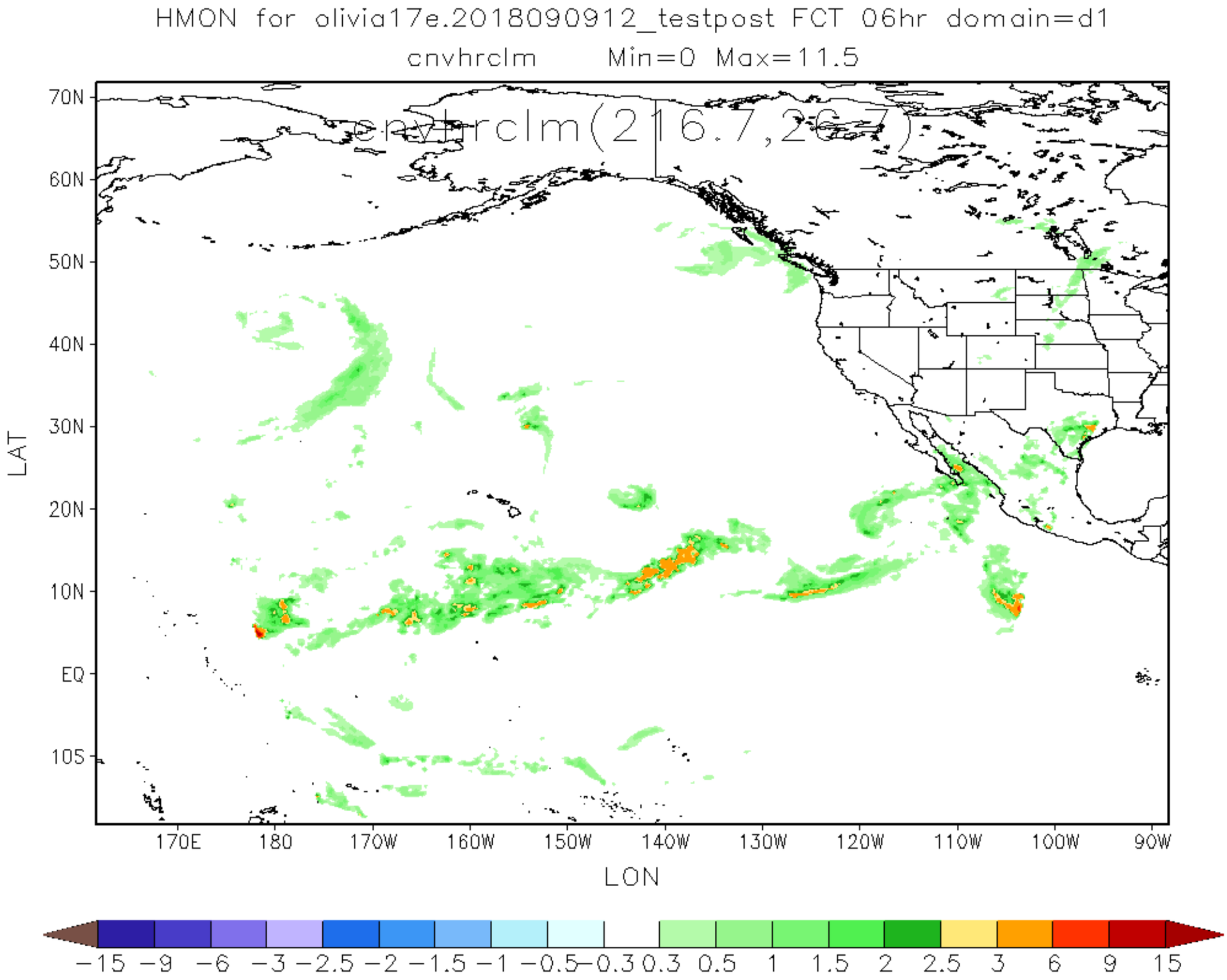
HMON for olivia17e.2018090912_testpost FCT 06hr domain=d1
cnvhrclm Min=0 Max=11.5
cnvhrclm(216.7,26.7)
70N
60N
50N
40N
30N
20N
10N
EQ
10S
LAT
170E
180
170W
160W
150W
140W
130W
120W
110W
100W
90W
LON
−15 −9 −6 −3 −2.5 −2 −1.5 −1 −0.5 −0.3 0.3 0.5 1 1.5 2 2.5 3 6 9 15

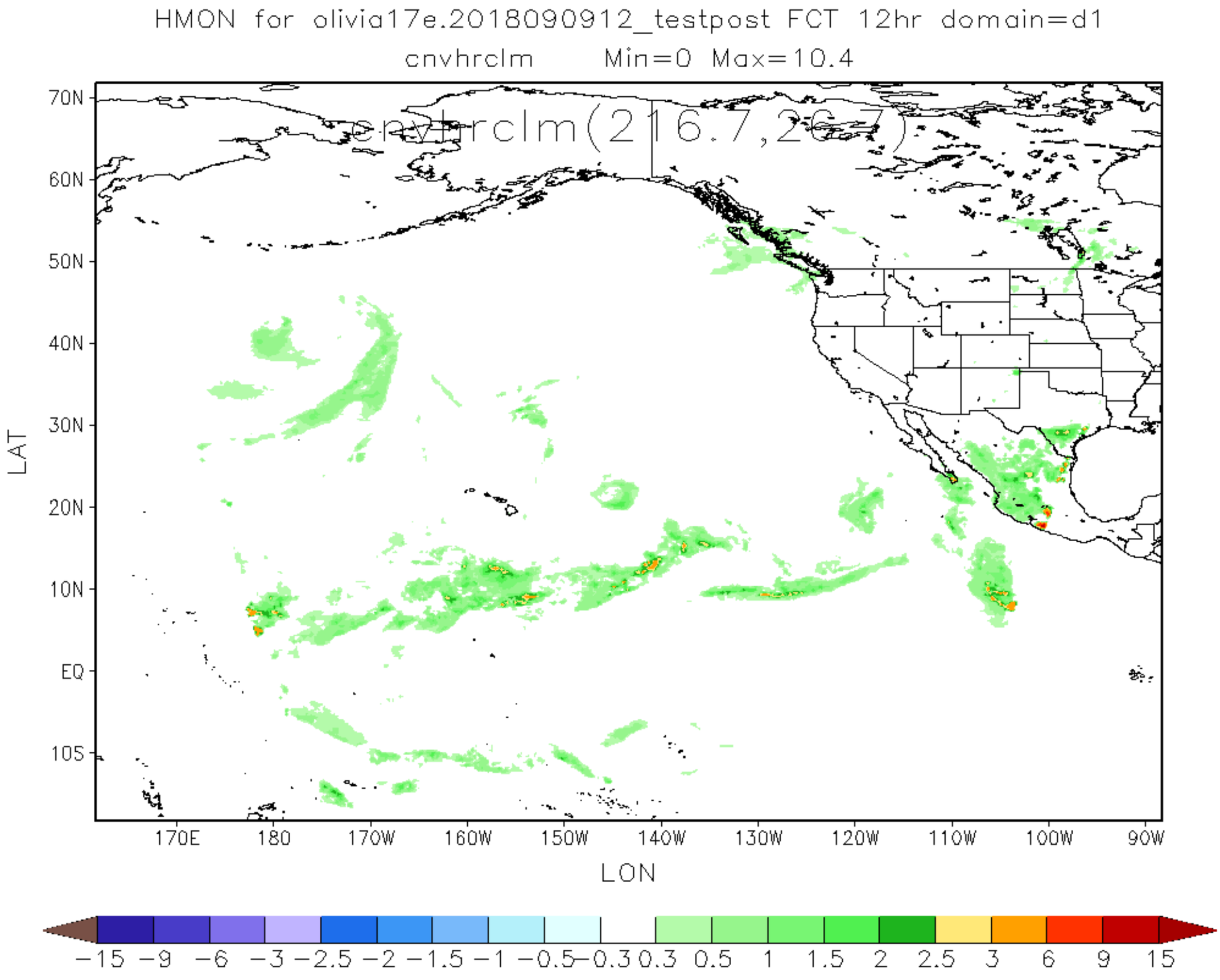
HMON for olivia17e.2018090912_testpost FCT 12hr domain=d1
cnvhrclm Min=0 Max=10.4
cnvhrclm(216.7,26.7)
70N
60N
50N
40N
30N
20N
10N
EQ
10S
LAT
170E
180
170W
160W
150W
140W
130W
120W
110W
100W
90W
LON
−15 −9 −6 −3 −2.5 −2 −1.5 −1 −0.5 −0.3 0.3 0.5 1 1.5 2 2.5 3 6 9 15

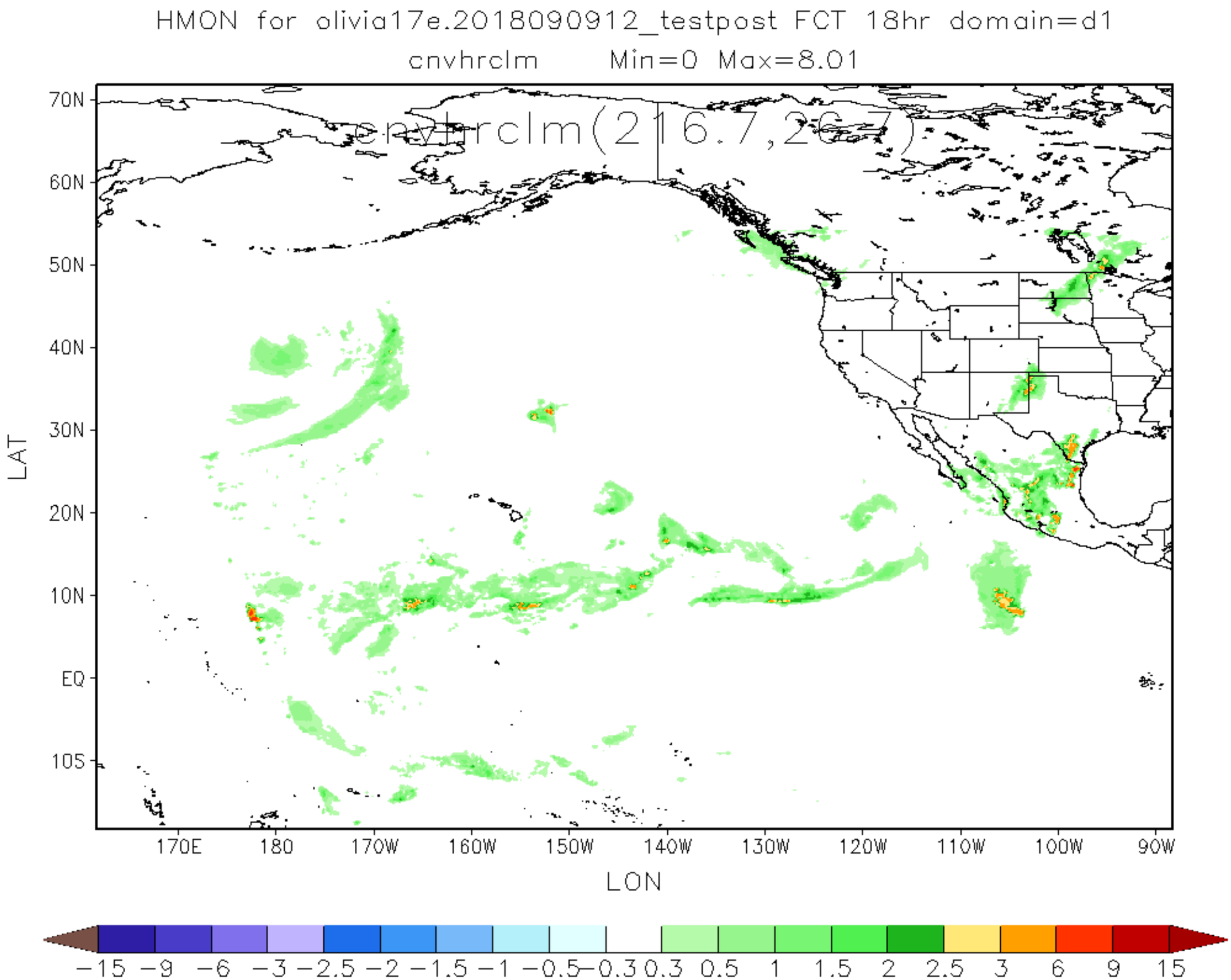
HMON for olivia17e.2018090912_testpost FCT 18hr domain=d1
cnvhrclm Min=0 Max=8.01
cnvhrclm(216.7,26.7)
70N
60N
50N
40N
30N
20N
10N
EQ
10S
LAT
170E
180
170W
160W
150W
140W
130W
120W
110W
100W
90W
LON
−15 −9 −6 −3 −2.5 −2 −1.5 −1 −0.5 −0.3 0.3 0.5 1 1.5 2 2.5 3 6 9 15

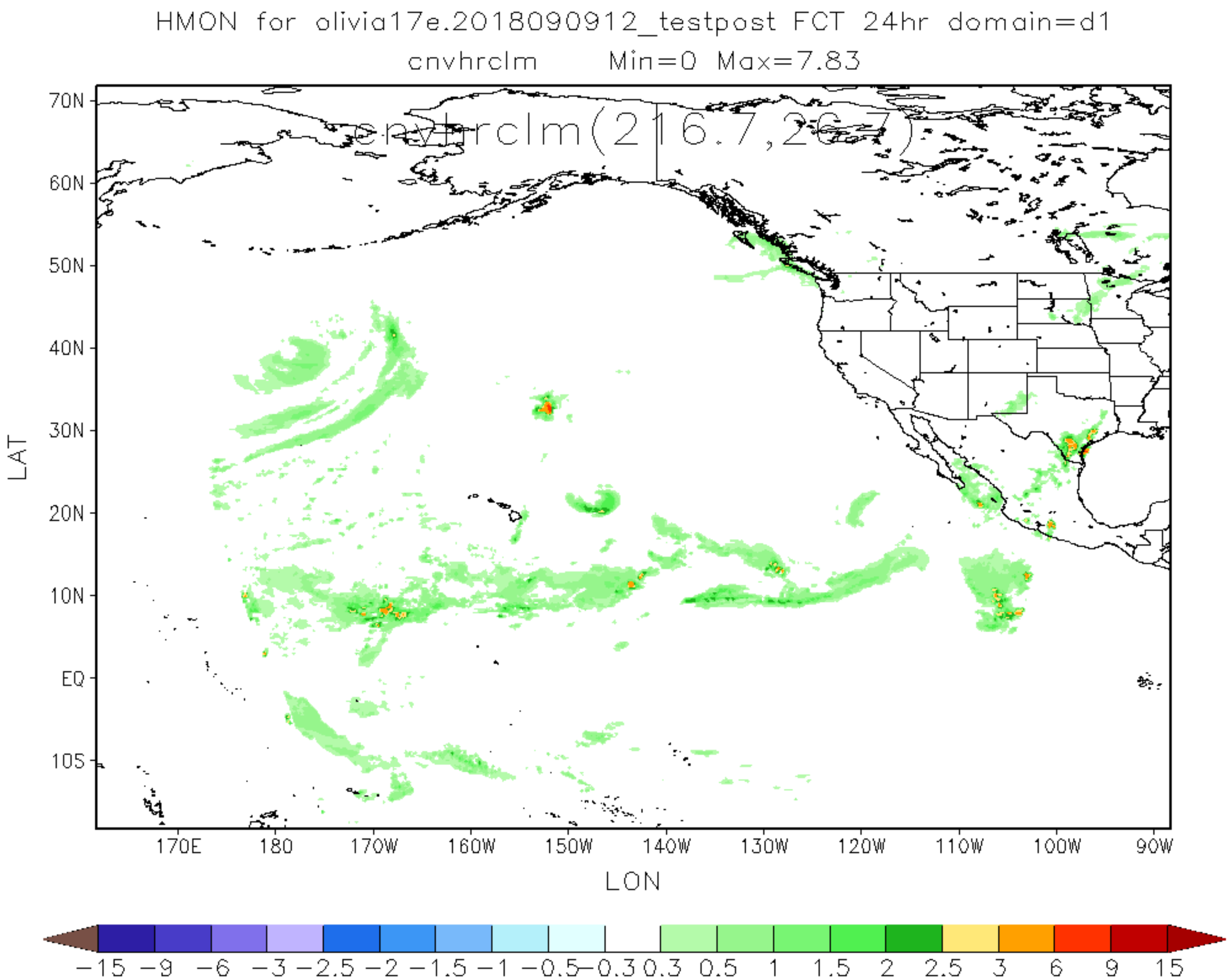
HMON for olivia17e.2018090912_testpost FCT 24hr domain=d1
cnvhrclm Min=0 Max=7.83
cnvhrclm(216.7,26.7)
70N
60N
50N
40N
30N
20N
10N
EQ
10S
LAT
170E
180
170W
160W
150W
140W
130W
120W
110W
100W
90W
LON
−15 −9 −6 −3 −2.5 −2 −1.5 −1 −0.5 −0.3 0.3 0.5 1 1.5 2 2.5 3 6 9 15

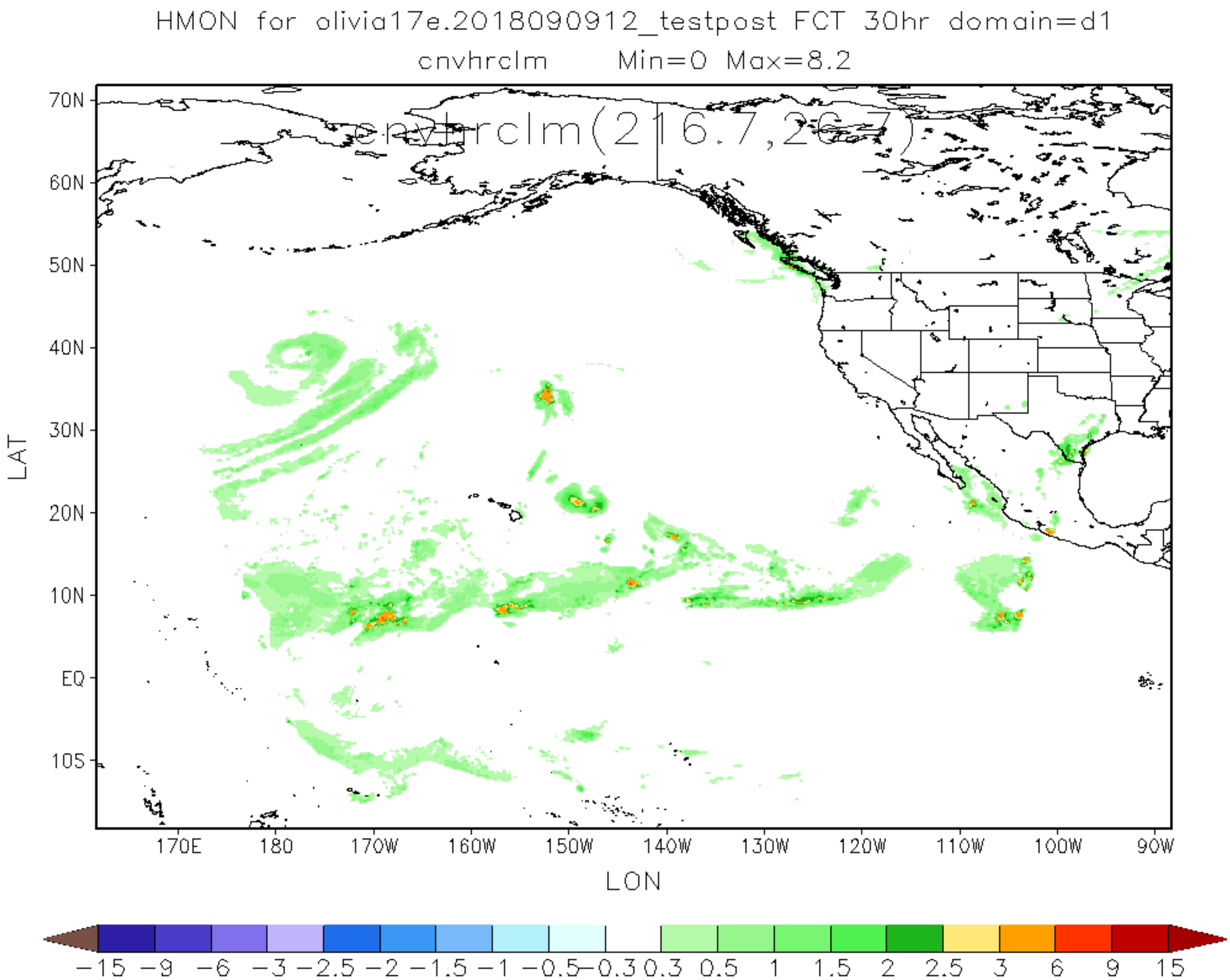
HMON for olivia17e.2018090912_testpost FCT 30hr domain=d1
cnvhrclm Min=0 Max=8.2
cnvhrclm(216.7,26.7)
70N
60N
50N
40N
30N
20N
10N
EQ
10S
LAT
170E
180
170W
160W
150W
140W
130W
120W
110W
100W
90W
LON
−15 −9 −6 −3 −2.5 −2 −1.5 −1 −0.5 −0.3 0.3 0.5 1 1.5 2 2.5 3 6 9 15

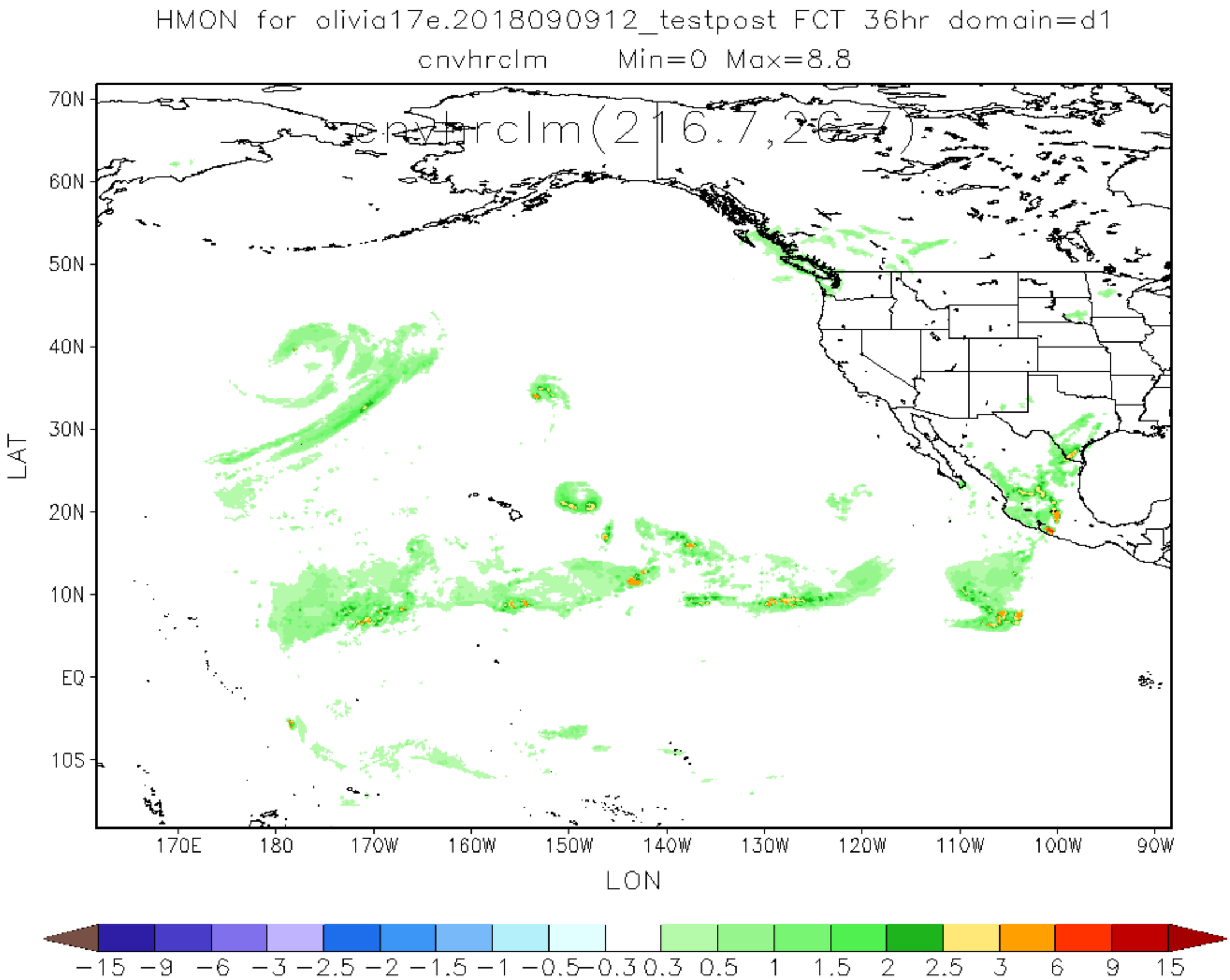
HMON for olivia17e.2018090912_testpost FCT 36hr domain=d1
cnvhrclm Min=0 Max=8.8
cnvhrclm(216.7,26.7)
70N
60N
50N
40N
30N
20N
10N
EQ
10S
LAT
170E
180
170W
160W
150W
140W
130W
120W
110W
100W
90W
LON
−15 −9 −6 −3 −2.5 −2 −1.5 −1 −0.5 −0.3 0.3 0.5 1 1.5 2 2.5 3 6 9 15

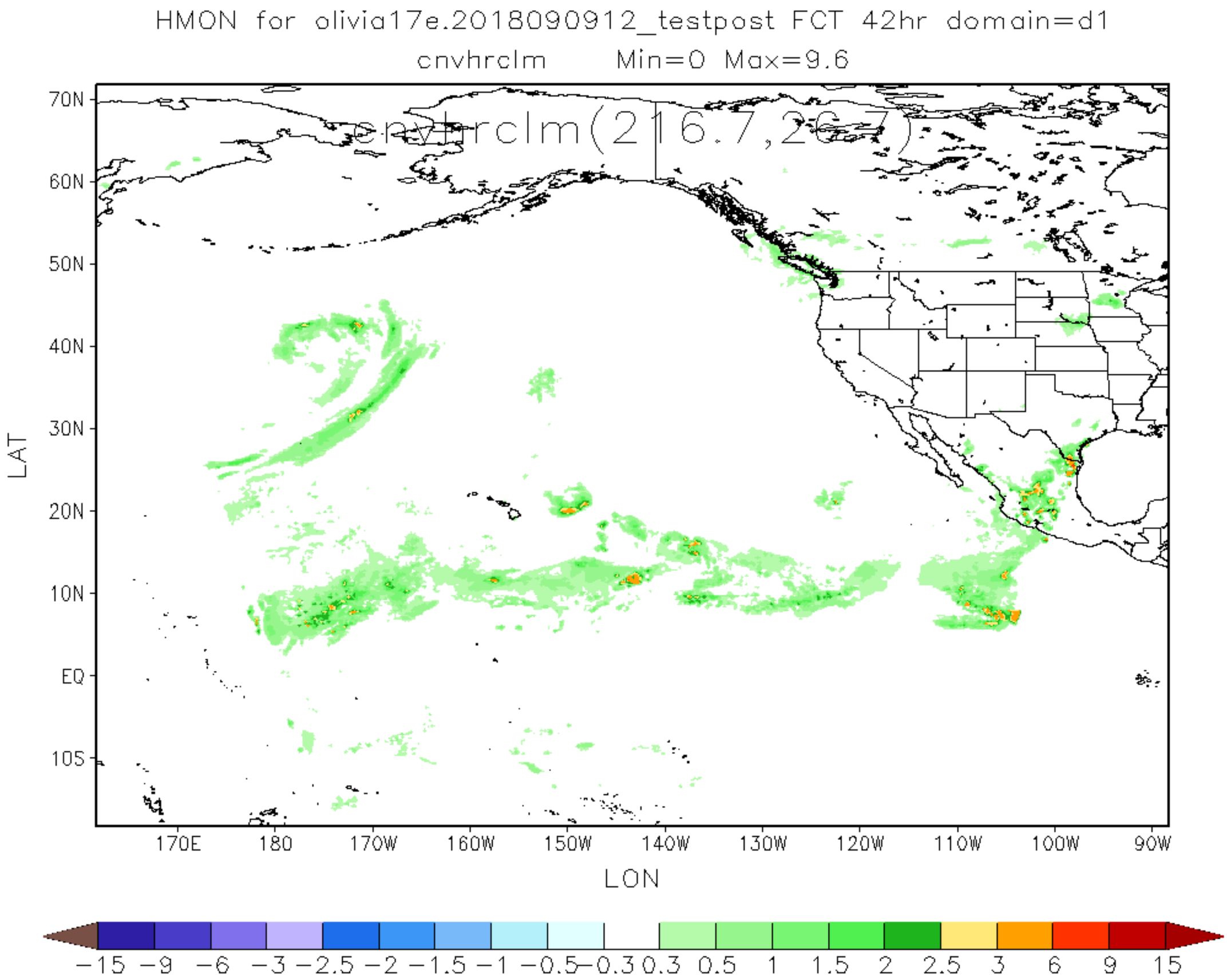
HMON for olivia17e.2018090912_testpost FCT 42hr domain=d1
cnvhrclm Min=0 Max=9.6
cnvhrclm(216.7,26.7)
70N
60N
50N
40N
30N
20N
10N
EQ
10S
LAT
170E
180
170W
160W
150W
140W
130W
120W
110W
100W
90W
LON
−15 −9 −6 −3 −2.5 −2 −1.5 −1 −0.5 −0.3 0.3 0.5 1 1.5 2 2.5 3 6 9 15

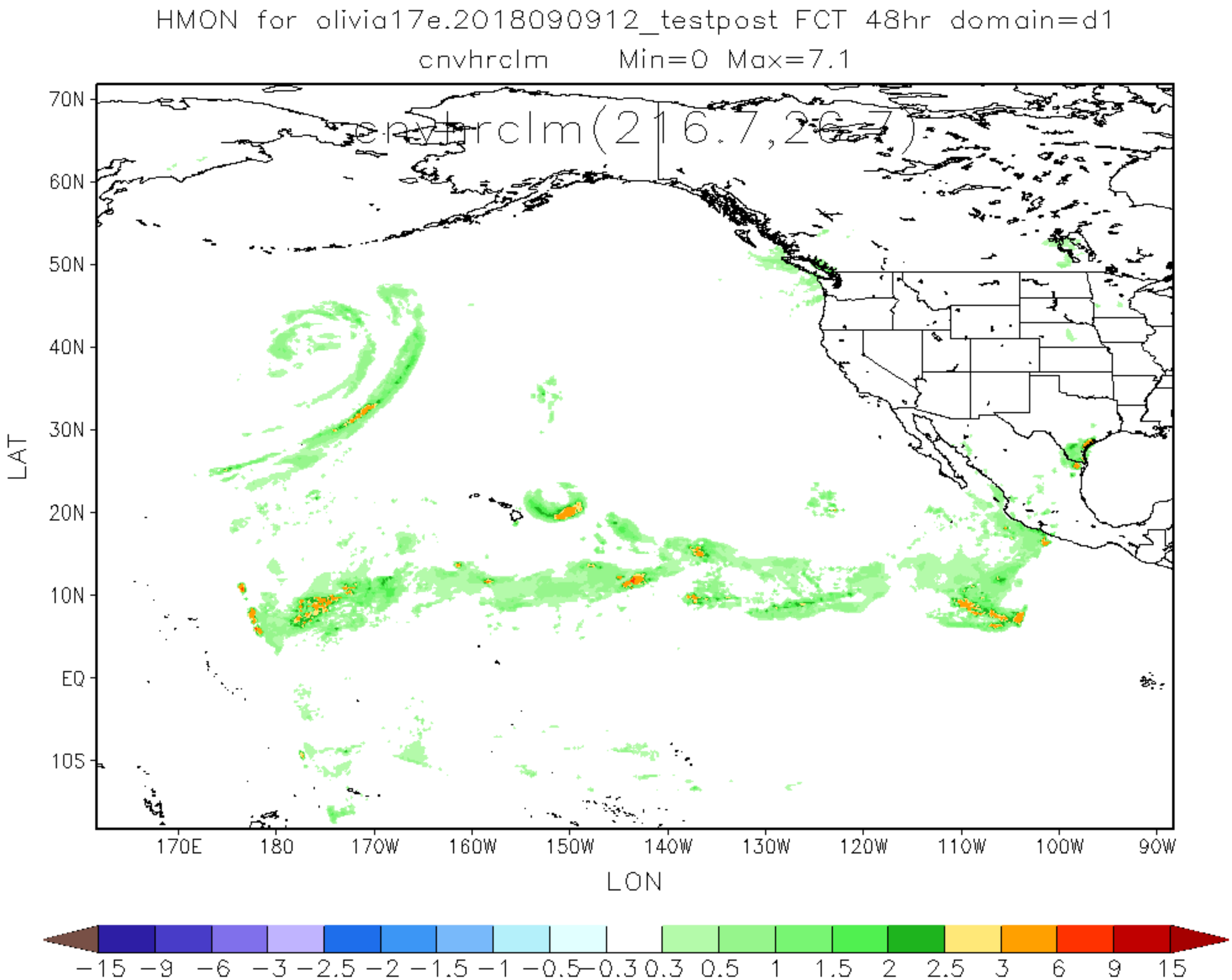
HMON for olivia17e.2018090912_testpost FCT 48hr domain=d1
cnvhrclm Min=0 Max=7.1
cnvhrclm(216.7,26.7)
70N
60N
50N
40N
30N
20N
10N
EQ
10S
LAT
170E
180
170W
160W
150W
140W
130W
120W
110W
100W
90W
LON
−15 −9 −6 −3 −2.5 −2 −1.5 −1 −0.5 −0.3 0.3 0.5 1 1.5 2 2.5 3 6 9 15

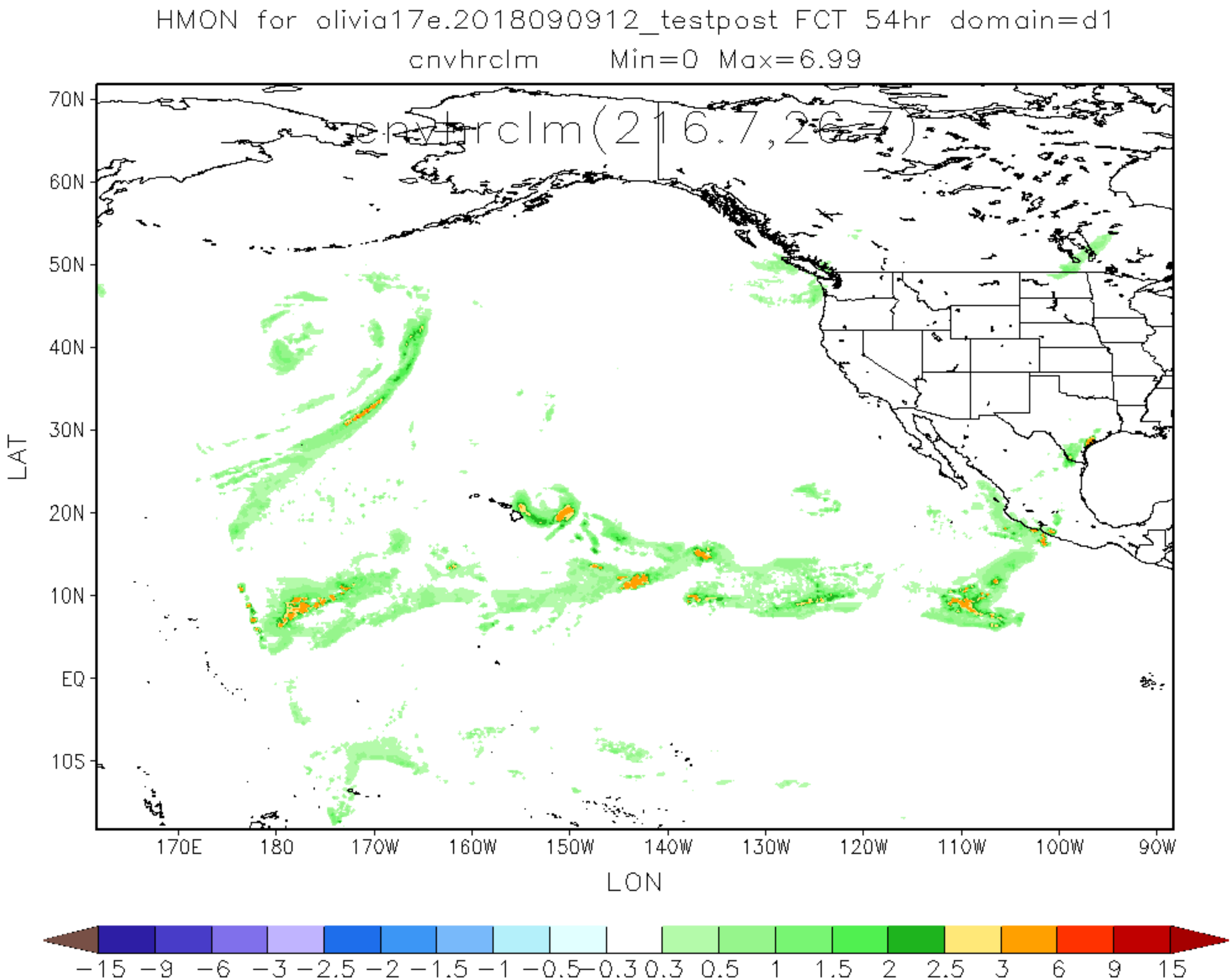
HMON for olivia17e.2018090912_testpost FCT 54hr domain=d1
cnvhrclm Min=0 Max=6.99
cnvhrclm(216.7,26.7)
70N
60N
50N
40N
30N
20N
10N
EQ
10S
LAT
170E
180
170W
160W
150W
140W
130W
120W
110W
100W
90W
LON
−15 −9 −6 −3 −2.5 −2 −1.5 −1 −0.5 −0.3 0.3 0.5 1 1.5 2 2.5 3 6 9 15

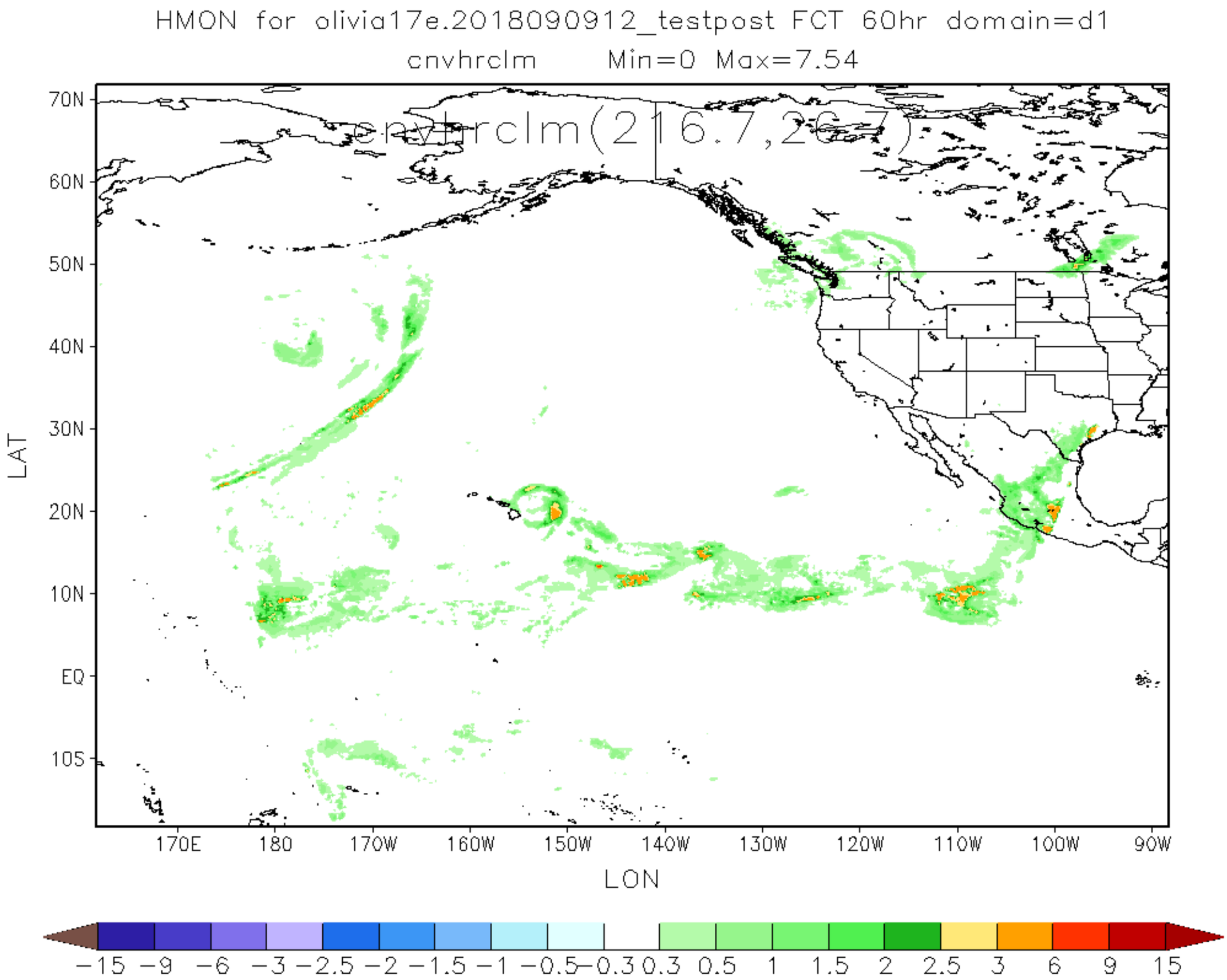
HMON for olivia17e.2018090912_testpost FCT 60hr domain=d1
cnvhrclm Min=0 Max=7.54
cnvhrclm(216.7,26.7)
70N
60N
50N
40N
30N
20N
10N
EQ
10S
LAT
170E
180
170W
160W
150W
140W
130W
120W
110W
100W
90W
LON
−15 −9 −6 −3 −2.5 −2 −1.5 −1 −0.5 −0.3 0.3 0.5 1 1.5 2 2.5 3 6 9 15

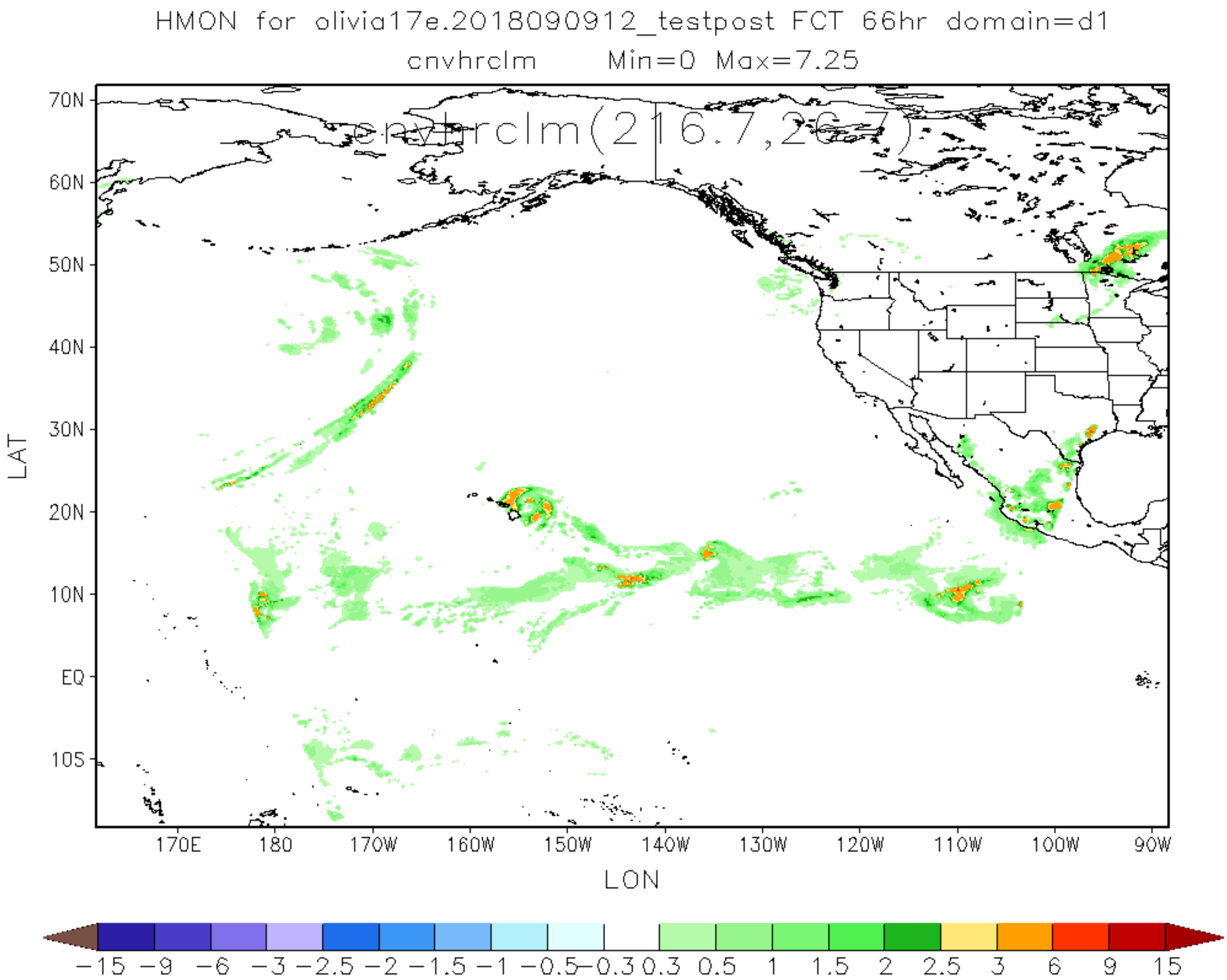
HMON for olivia17e.2018090912_testpost FCT 66hr domain=d1
cnvhrclm Min=0 Max=7.25
cnvhrclm(216.7,26.7)
70N
60N
50N
40N
30N
20N
10N
EQ
10S
LAT
170E
180
170W
160W
150W
140W
130W
120W
110W
100W
90W
LON
−15 −9 −6 −3 −2.5 −2 −1.5 −1 −0.5 −0.3 0.3 0.5 1 1.5 2 2.5 3 6 9 15

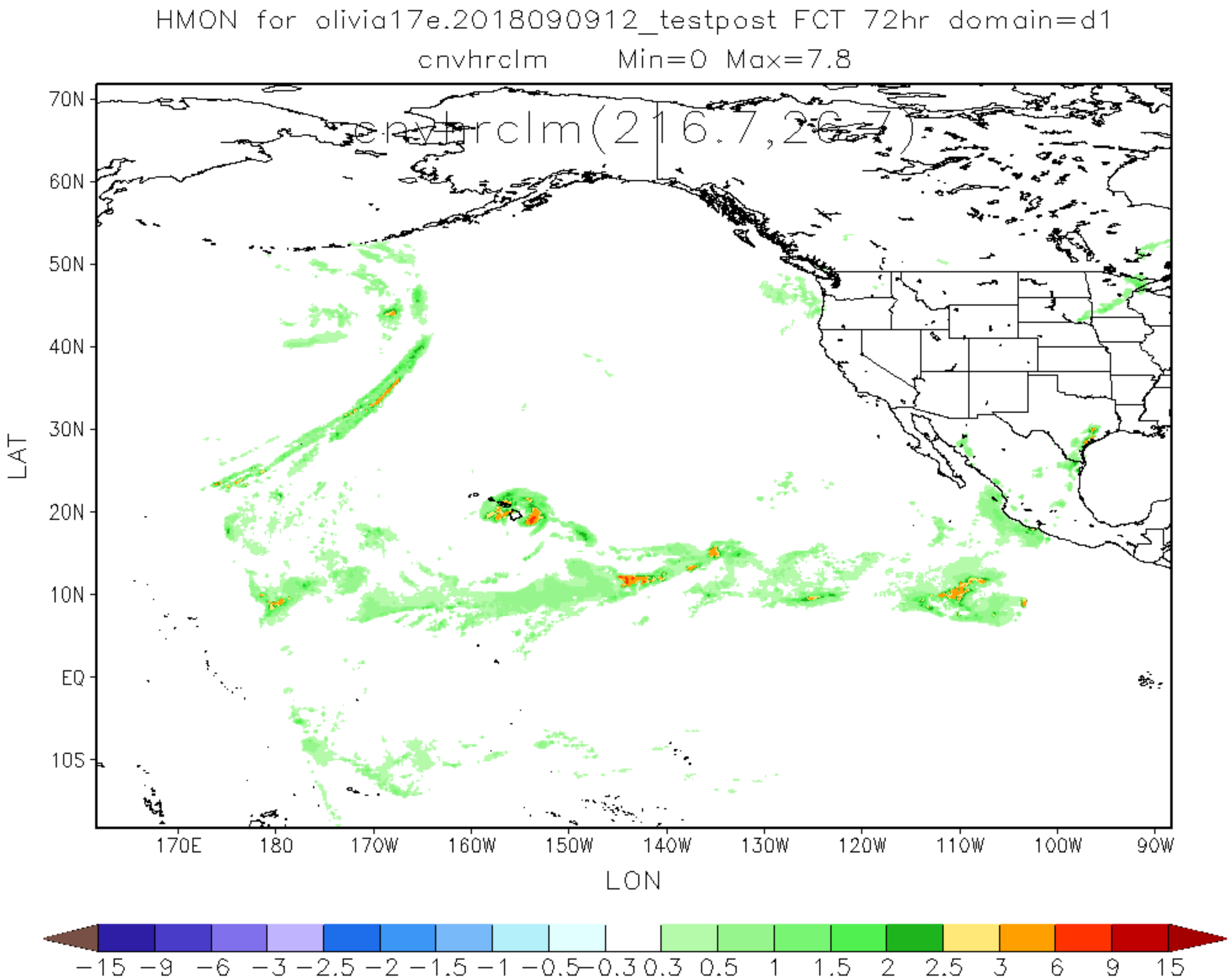
HMON for olivia17e.2018090912_testpost FCT 72hr domain=d1
cnvhrclm Min=0 Max=7.8
cnvhrclm(216.7,26.7)
70N
60N
50N
40N
30N
20N
10N
EQ
10S
LAT
170E
180
170W
160W
150W
140W
130W
120W
110W
100W
90W
LON
−15 −9 −6 −3 −2.5 −2 −1.5 −1 −0.5 −0.3 0.3 0.5 1 1.5 2 2.5 3 6 9 15

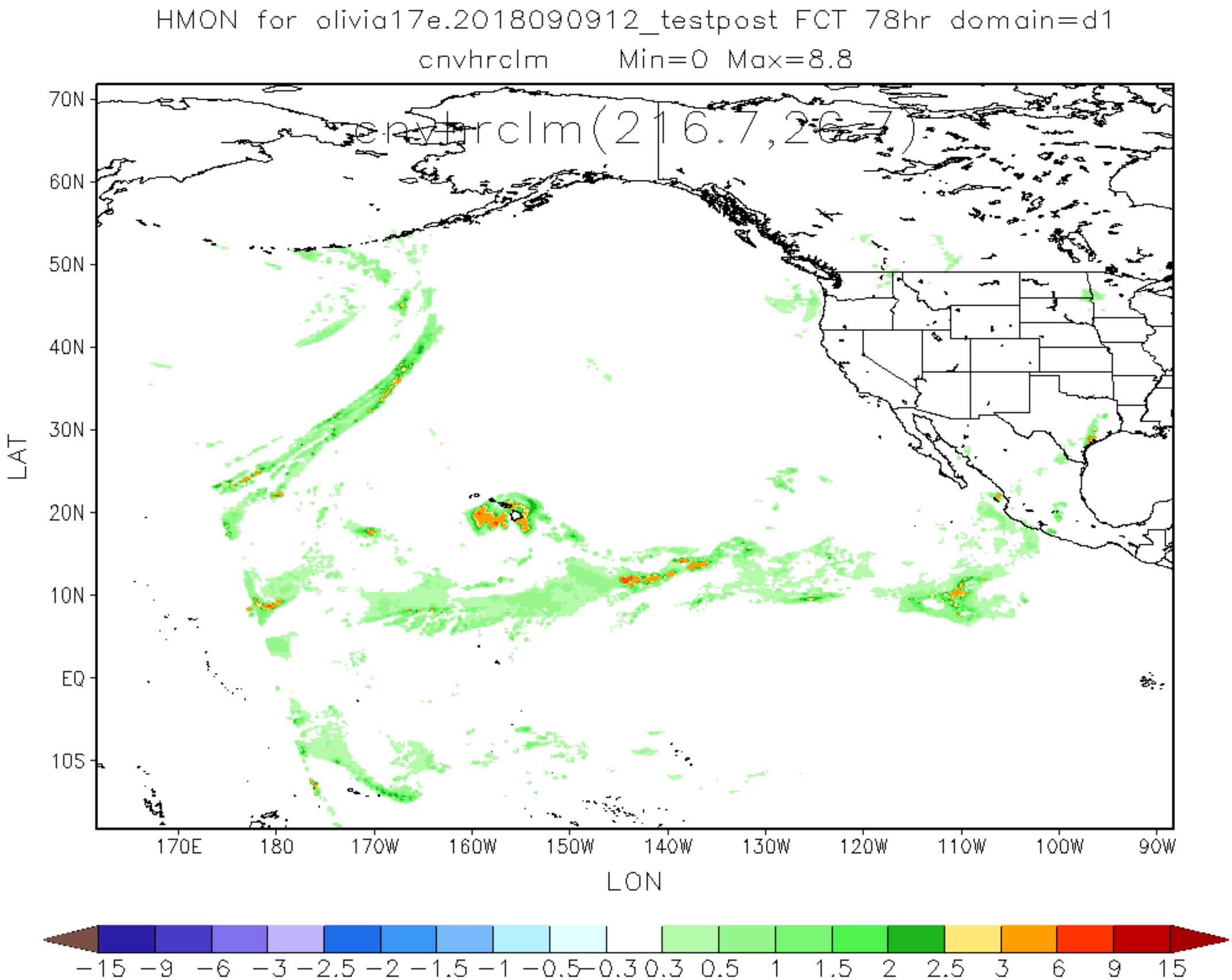
HMON for olivia17e.2018090912_testpost FCT 78hr domain=d1
cnvhrclm Min=0 Max=8.8
cnvhrclm(216.7,26.7)
70N
60N
50N
40N
30N
20N
10N
EQ
10S
LAT
170E
180
170W
160W
150W
140W
130W
120W
110W
100W
90W
LON
−15 −9 −6 −3 −2.5 −2 −1.5 −1 −0.5 −0.3 0.3 0.5 1 1.5 2 2.5 3 6 9 15

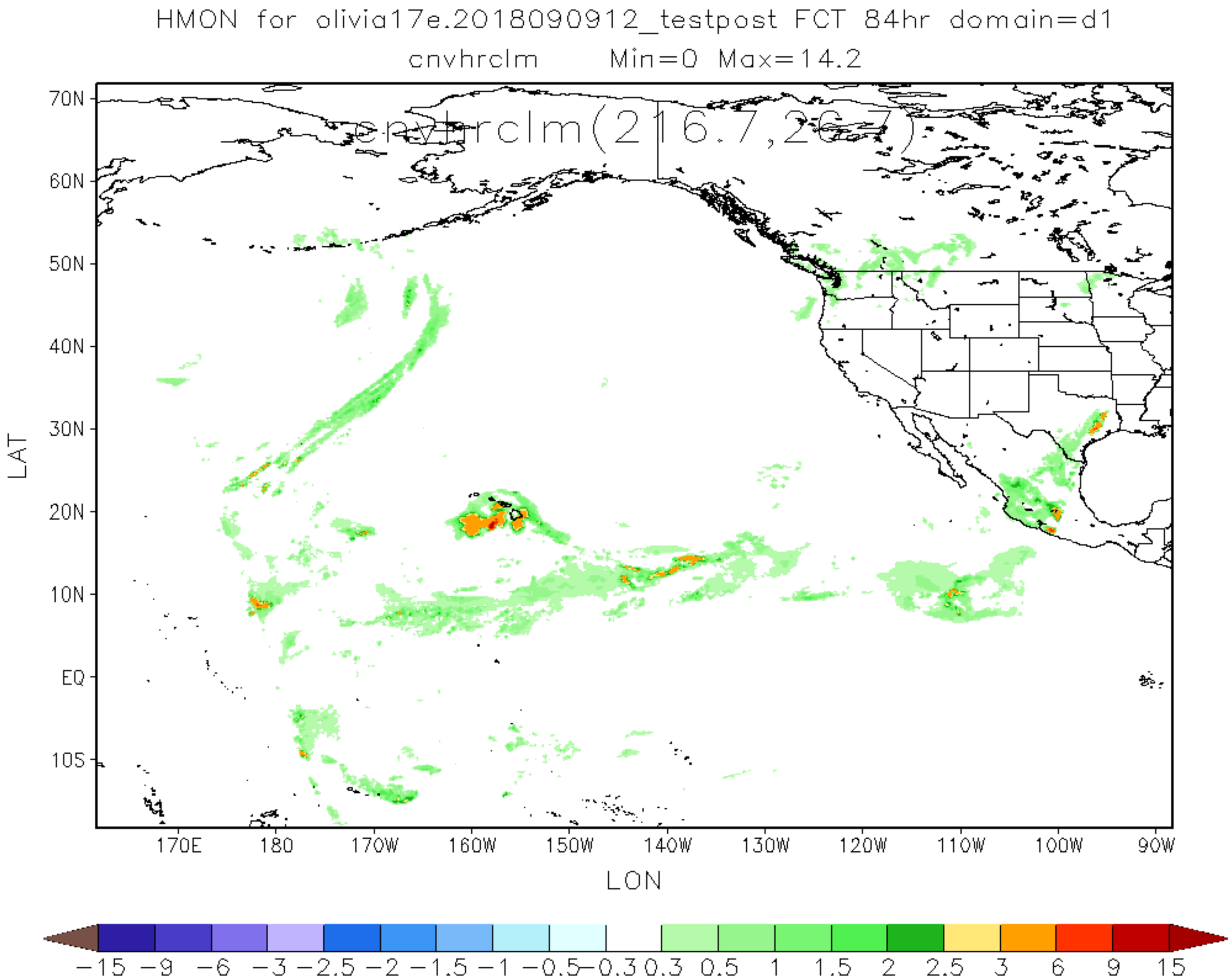
HMON for olivia17e.2018090912_testpost FCT 84hr domain=d1
cnvhrclm Min=0 Max=14.2
cnvhrclm(216.7,26.7)
70N
60N
50N
40N
30N
20N
10N
EQ
10S
LAT
170E
180
170W
160W
150W
140W
130W
120W
110W
100W
90W
LON
−15 −9 −6 −3 −2.5 −2 −1.5 −1 −0.5 −0.3 0.3 0.5 1 1.5 2 2.5 3 6 9 15

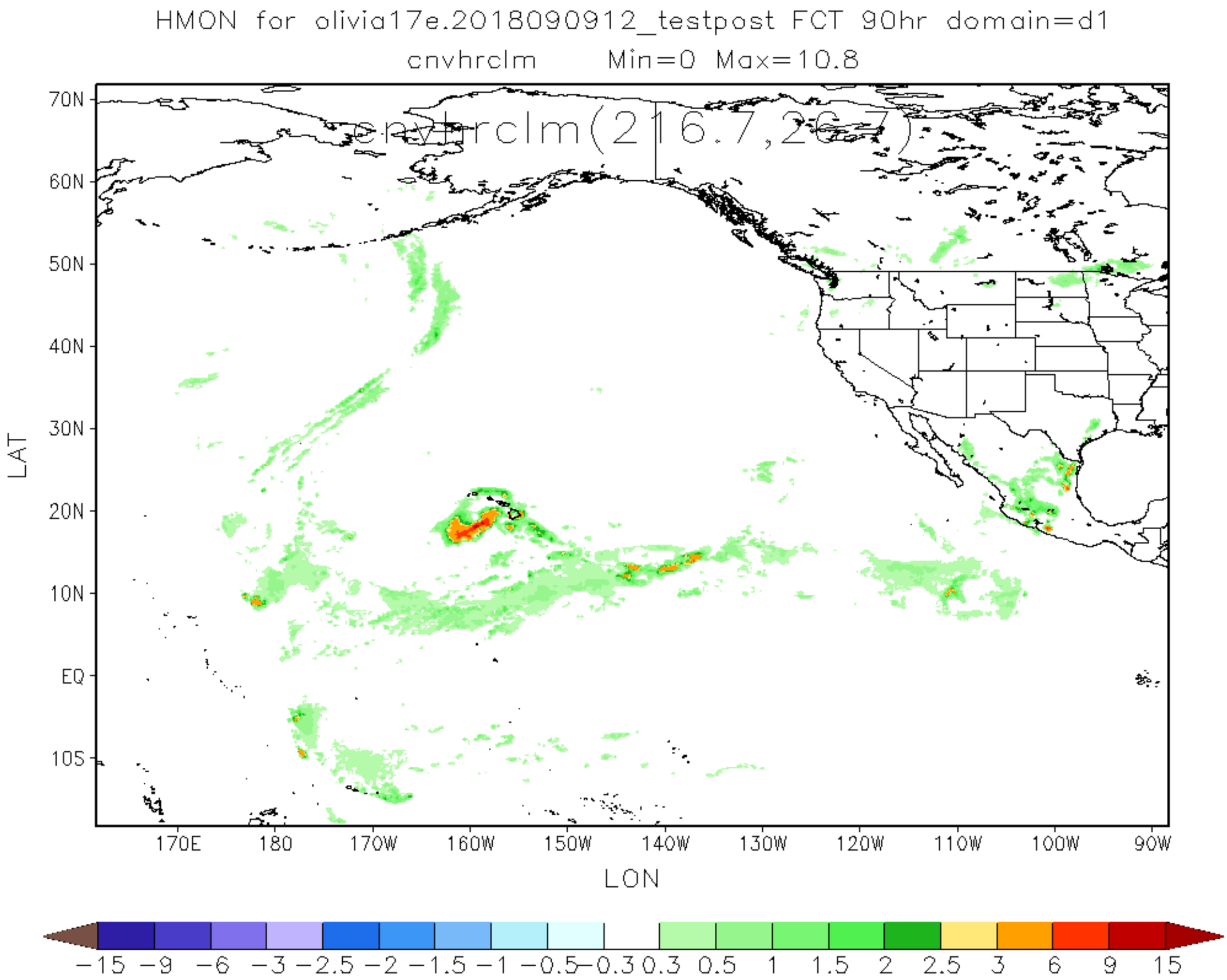
HMON for olivia17e.2018090912_testpost FCT 90hr domain=d1
cnvhrclm Min=0 Max=10.8
cnvhrclm(216.7,26.7)
70N
60N
50N
40N
30N
20N
10N
EQ
10S
LAT
170E
180
170W
160W
150W
140W
130W
120W
110W
100W
90W
LON
−15 −9 −6 −3 −2.5 −2 −1.5 −1 −0.5 −0.3 0.3 0.5 1 1.5 2 2.5 3 6 9 15

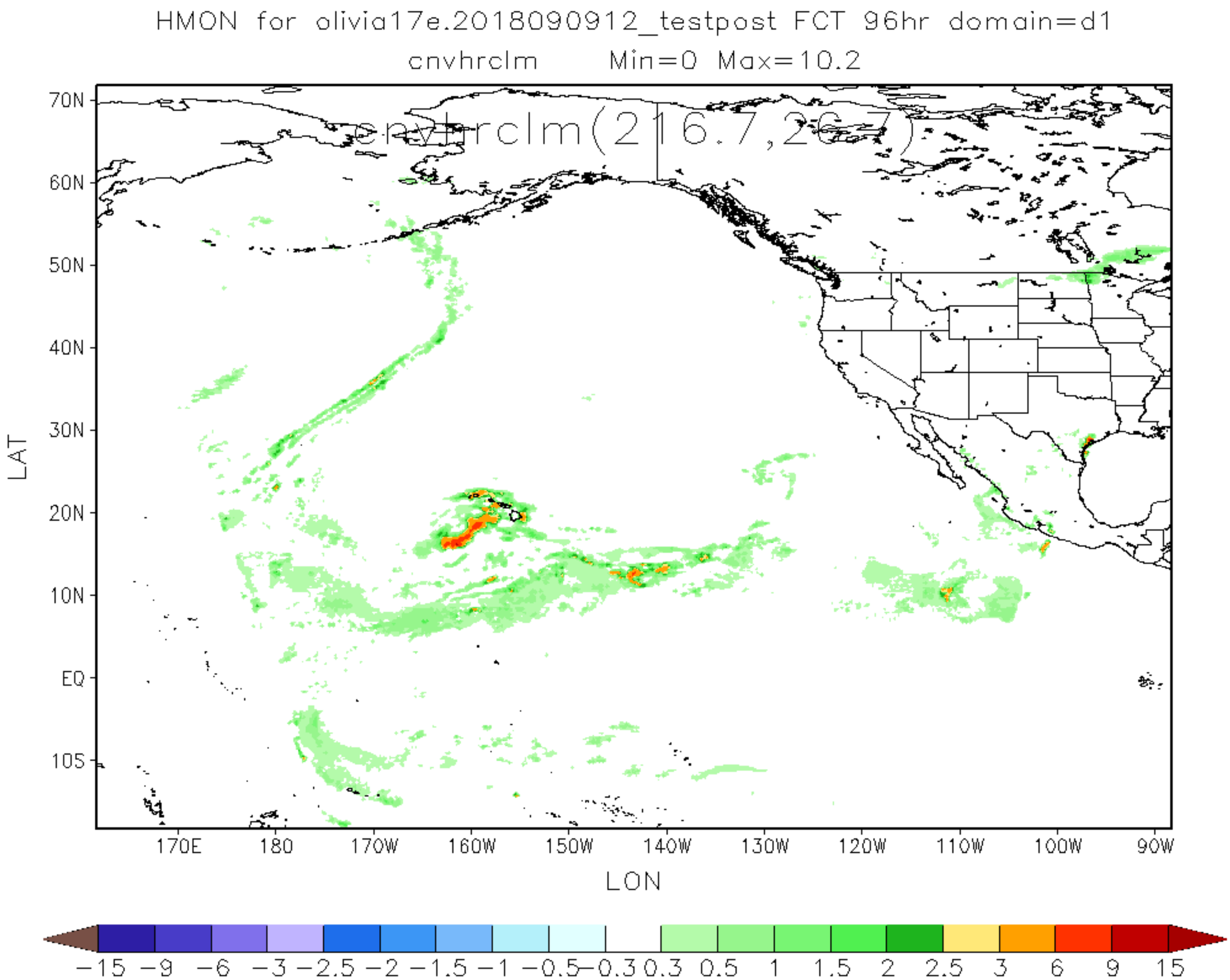
HMON for olivia17e.2018090912_testpost FCT 96hr domain=d1
cnvhrclm Min=0 Max=10.2
cnvhrclm(216.7,26.7)
70N
60N
50N
40N
30N
20N
10N
EQ
10S
LAT
170E
180
170W
160W
150W
140W
130W
120W
110W
100W
90W
LON
−15 −9 −6 −3 −2.5 −2 −1.5 −1 −0.5 −0.3 0.3 0.5 1 1.5 2 2.5 3 6 9 15

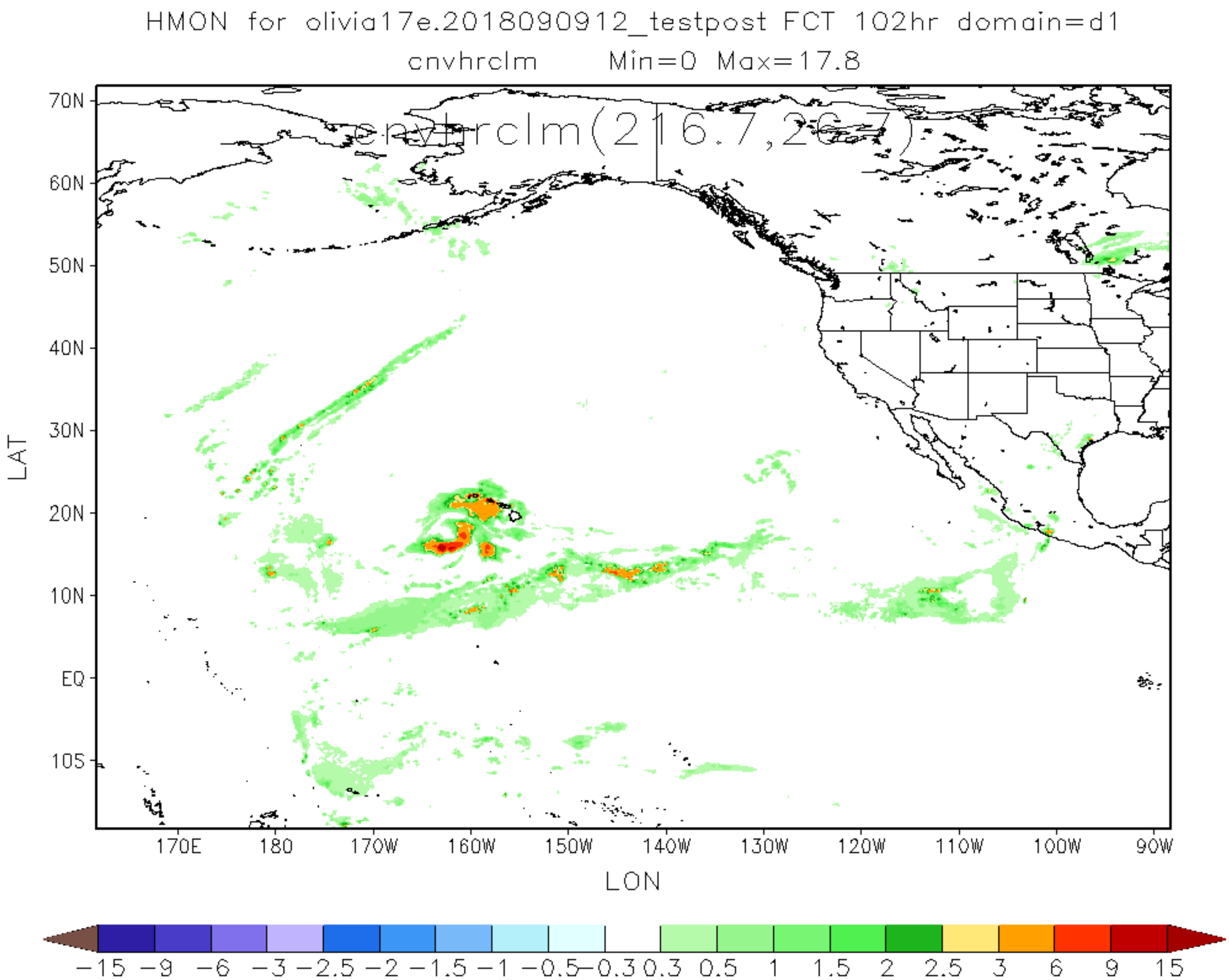
HMON for olivia17e.2018090912_testpost FCT 102hr domain=d1
cnvhrclm Min=0 Max=17.8
cnvhrclm(216.7,26.7)
70N
60N
50N
40N
30N
20N
10N
EQ
10S
LAT
170E
180
170W
160W
150W
140W
130W
120W
110W
100W
90W
LON
−15 −9 −6 −3 −2.5 −2 −1.5 −1 −0.5 −0.3 0.3 0.5 1 1.5 2 2.5 3 6 9 15

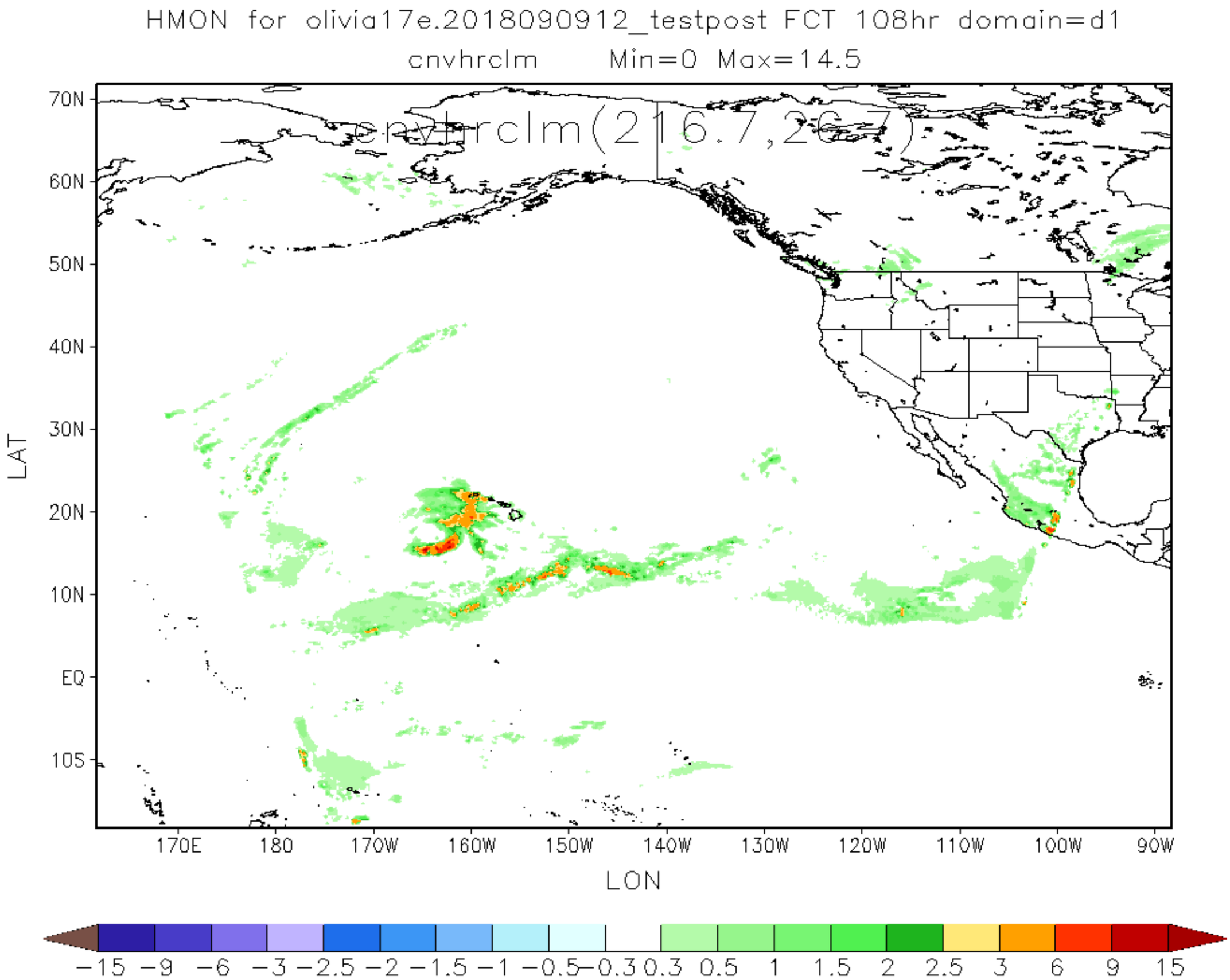
HMON for olivia17e.2018090912_testpost FCT 108hr domain=d1
cnvhrclm Min=0 Max=14.5
cnvhrclm(216.7,26.7)
70N
60N
50N
40N
30N
20N
10N
EQ
10S
LAT
170E
180
170W
160W
150W
140W
130W
120W
110W
100W
90W
LON
−15 −9 −6 −3 −2.5 −2 −1.5 −1 −0.5 −0.3 0.3 0.5 1 1.5 2 2.5 3 6 9 15

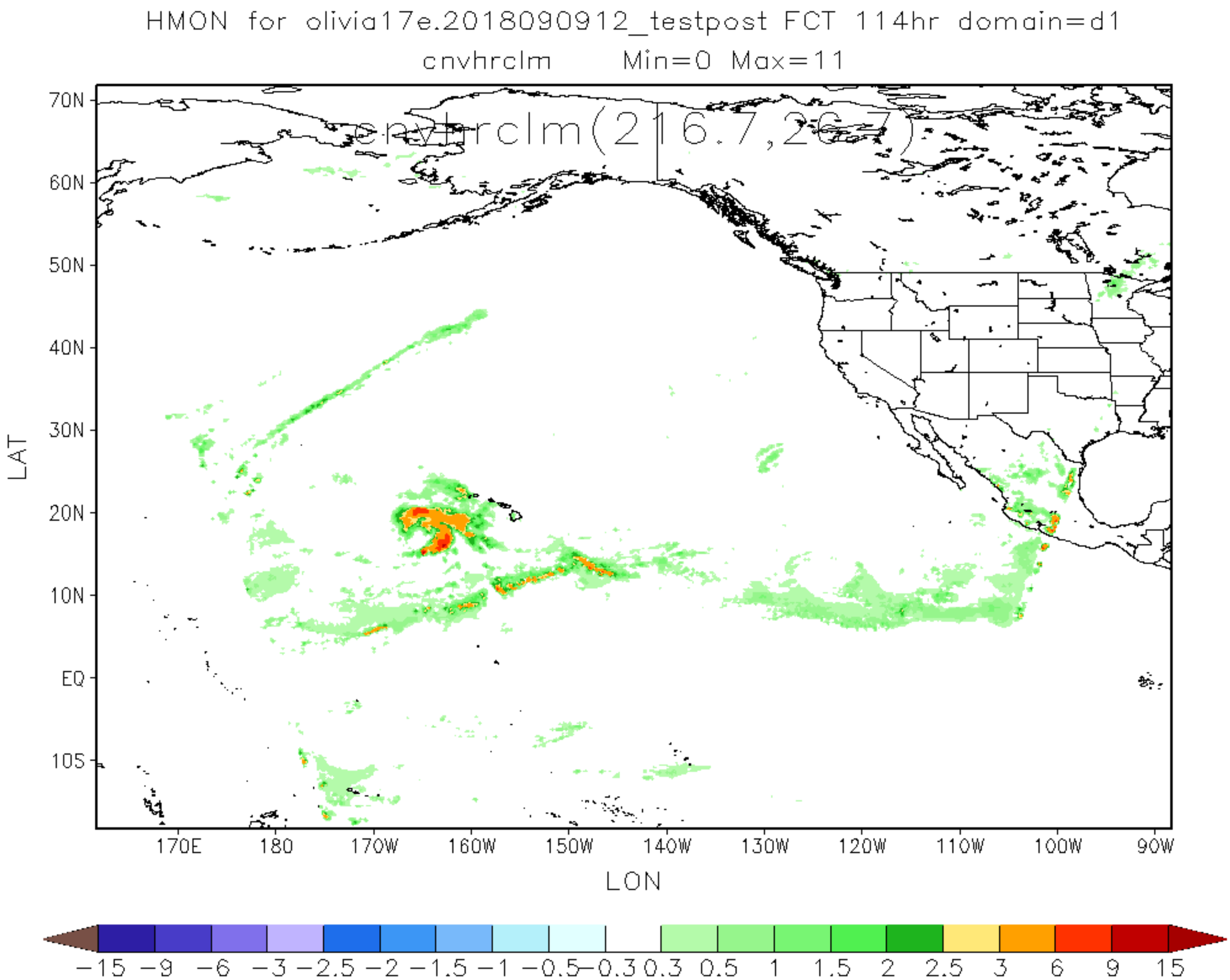
HMON for olivia17e.2018090912_testpost FCT 114hr domain=d1
cnvhrclm Min=0 Max=11
cnvhrclm(216.7,26.7)
70N
60N
50N
40N
30N
20N
10N
EQ
10S
LAT
170E
180
170W
160W
150W
140W
130W
120W
110W
100W
90W
LON
−15 −9 −6 −3 −2.5 −2 −1.5 −1 −0.5 −0.3 0.3 0.5 1 1.5 2 2.5 3 6 9 15

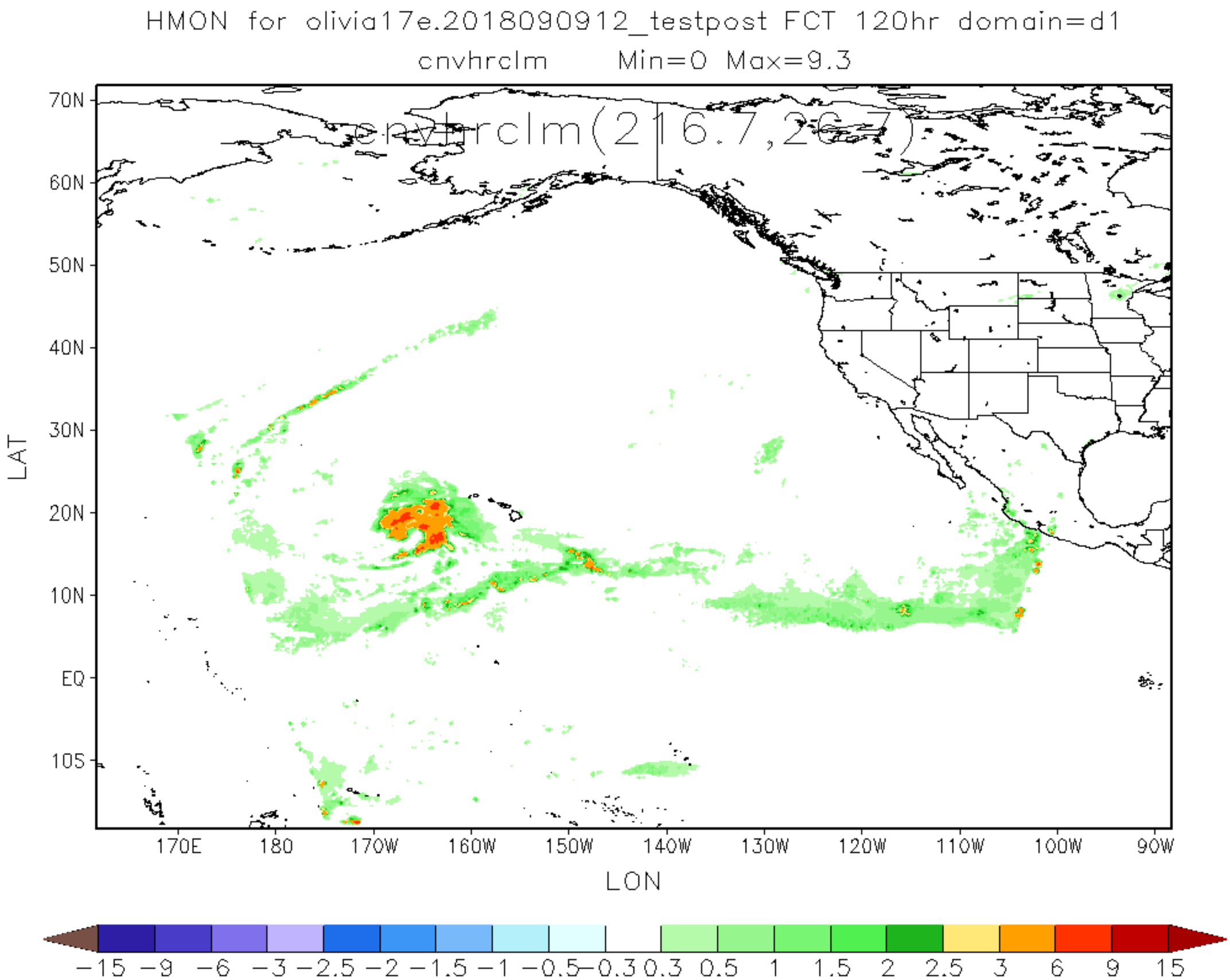
HMON for olivia17e.2018090912_testpost FCT 120hr domain=d1
cnvhrclm Min=0 Max=9.3
cnvhrclm(216.7,26.7)
70N
60N
50N
40N
30N
20N
10N
EQ
10S
LAT
170E
180
170W
160W
150W
140W
130W
120W
110W
100W
90W
LON
−15 −9 −6 −3 −2.5 −2 −1.5 −1 −0.5 −0.3 0.3 0.5 1 1.5 2 2.5 3 6 9 15

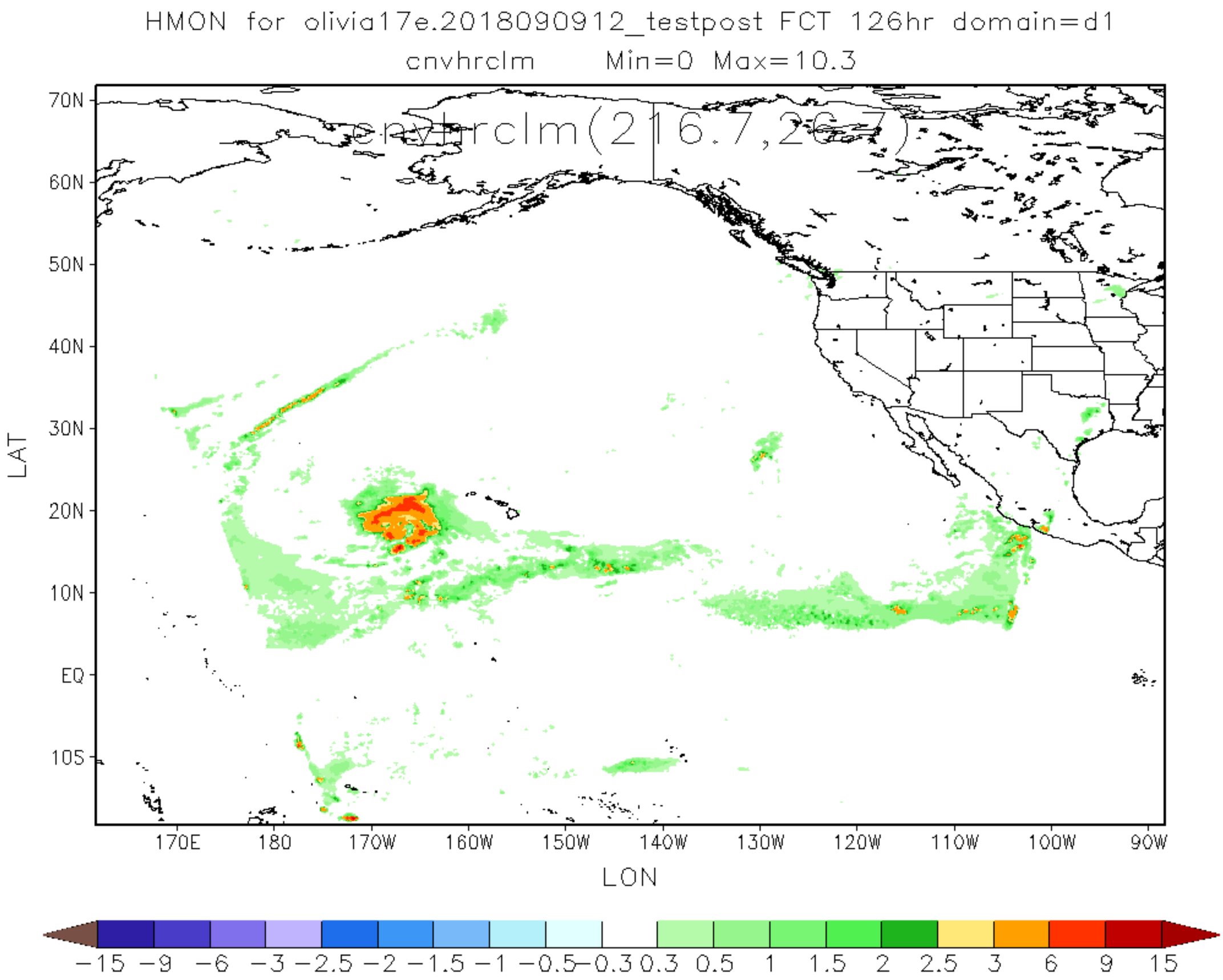
HMON for olivia17e.2018090912_testpost FCT 126hr domain=d1
cnvhrclm Min=0 Max=10.3
cnvhrclm(216.7,26.7)
70N
60N
50N
40N
30N
20N
10N
EQ
10S
LAT
170E
180
170W
160W
150W
140W
130W
120W
110W
100W
90W
LON
−15 −9 −6 −3 −2.5 −2 −1.5 −1 −0.5 −0.3 0.3 0.5 1 1.5 2 2.5 3 6 9 15