HMON for olivia17e.2018090912_testpost FCT 00hr domain=d2

cnvhrclm Min=0 Max=0

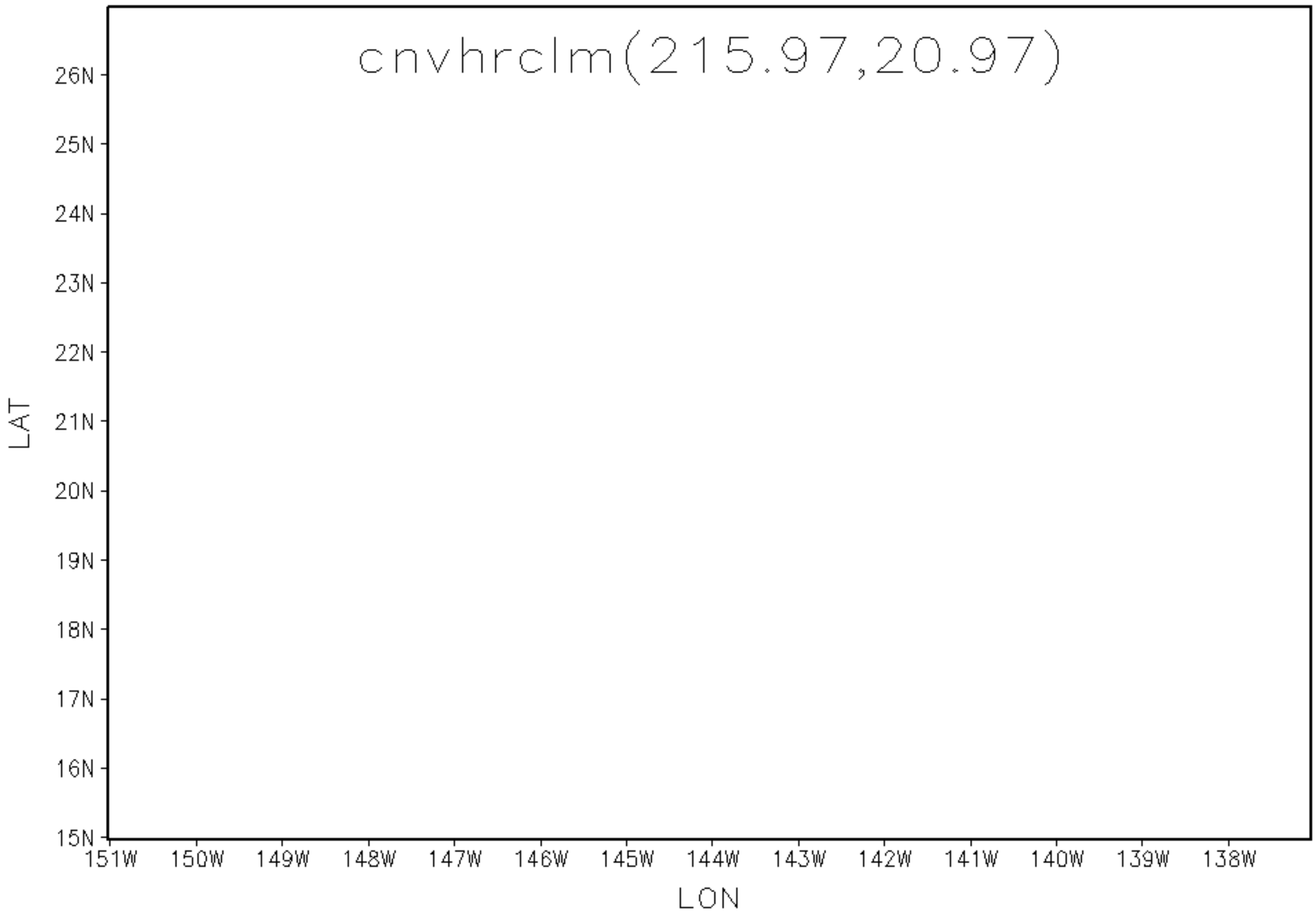

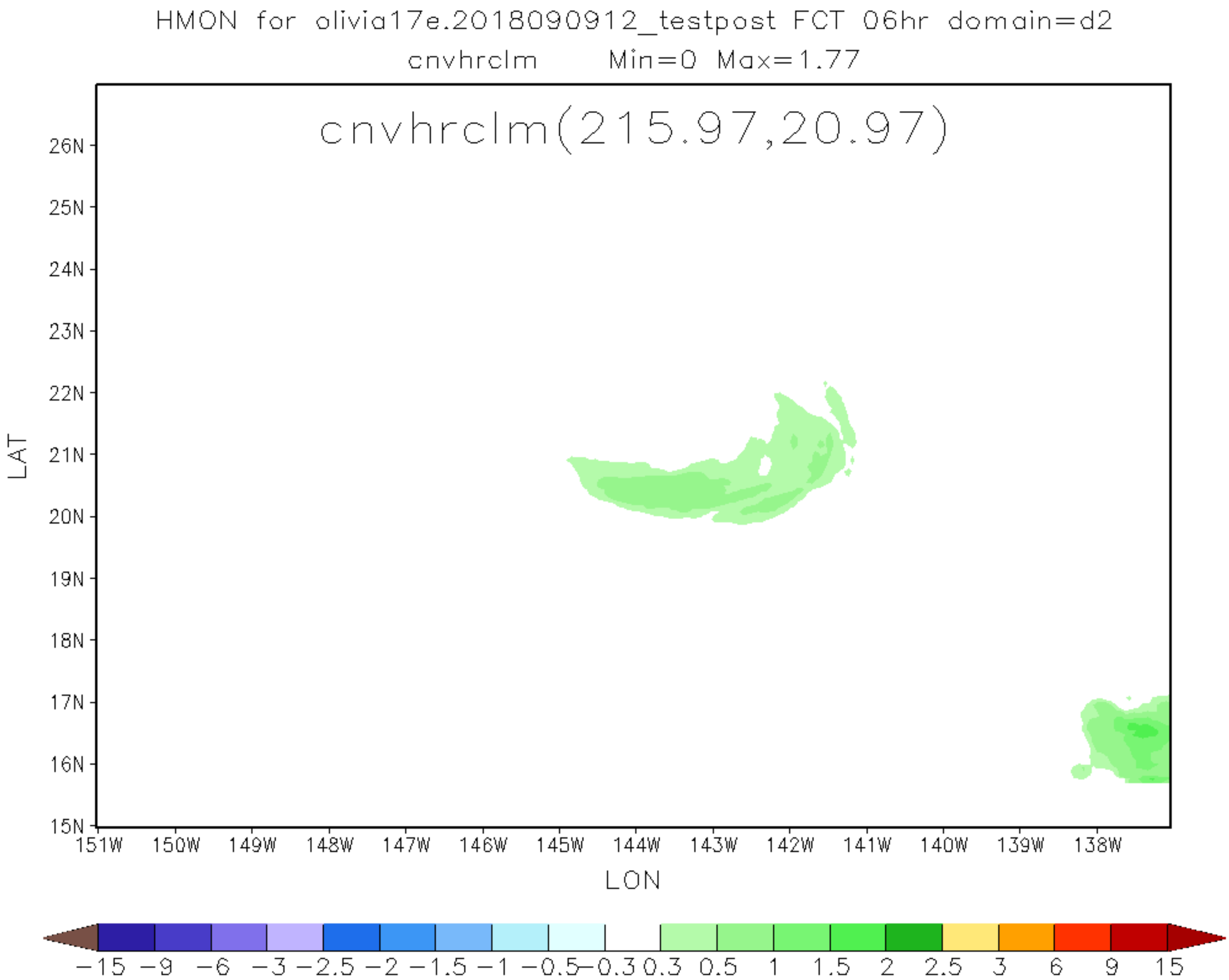
HMON for olivia17e.2018090912_testpost FCT 06hr domain=d2
cnvhrclm Min=0 Max=1.77
cnvhrclm(215.97,20.97)
26N
25N
24N
23N
22N
21N
20N
19N
18N
17N
16N
15N
LAT
151W
150W
149W
148W
147W
146W
145W
144W
143W
142W
141W
140W
139W
138W
LON
−15 −9 −6 −3 −2.5 −2 −1.5 −1 −0.5 −0.3 0.3 0.5 1 1.5 2 2.5 3 6 9 15

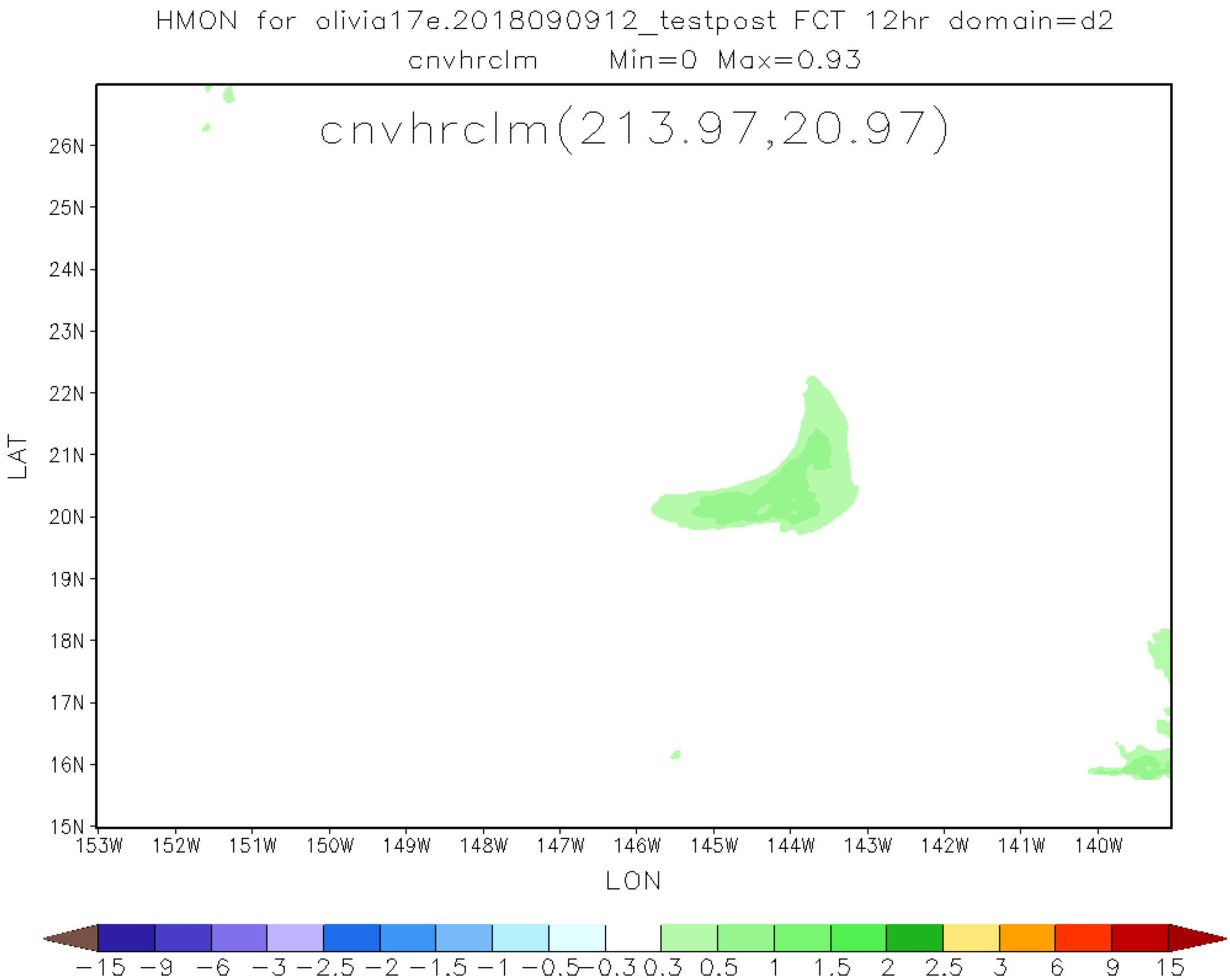
HMON for olivia17e.2018090912_testpost FCT 12hr domain=d2
cnvhrclm Min=0 Max=0.93
cnvhrclm(213.97,20.97)
26N
25N
24N
23N
22N
21N
20N
19N
18N
17N
16N
15N
LAT
153W
152W
151W
150W
149W
148W
147W
146W
145W
144W
143W
142W
141W
140W
LON
−15 −9 −6 −3 −2.5 −2 −1.5 −1 −0.5 −0.3 0.3 0.5 1 1.5 2 2.5 3 6 9 15

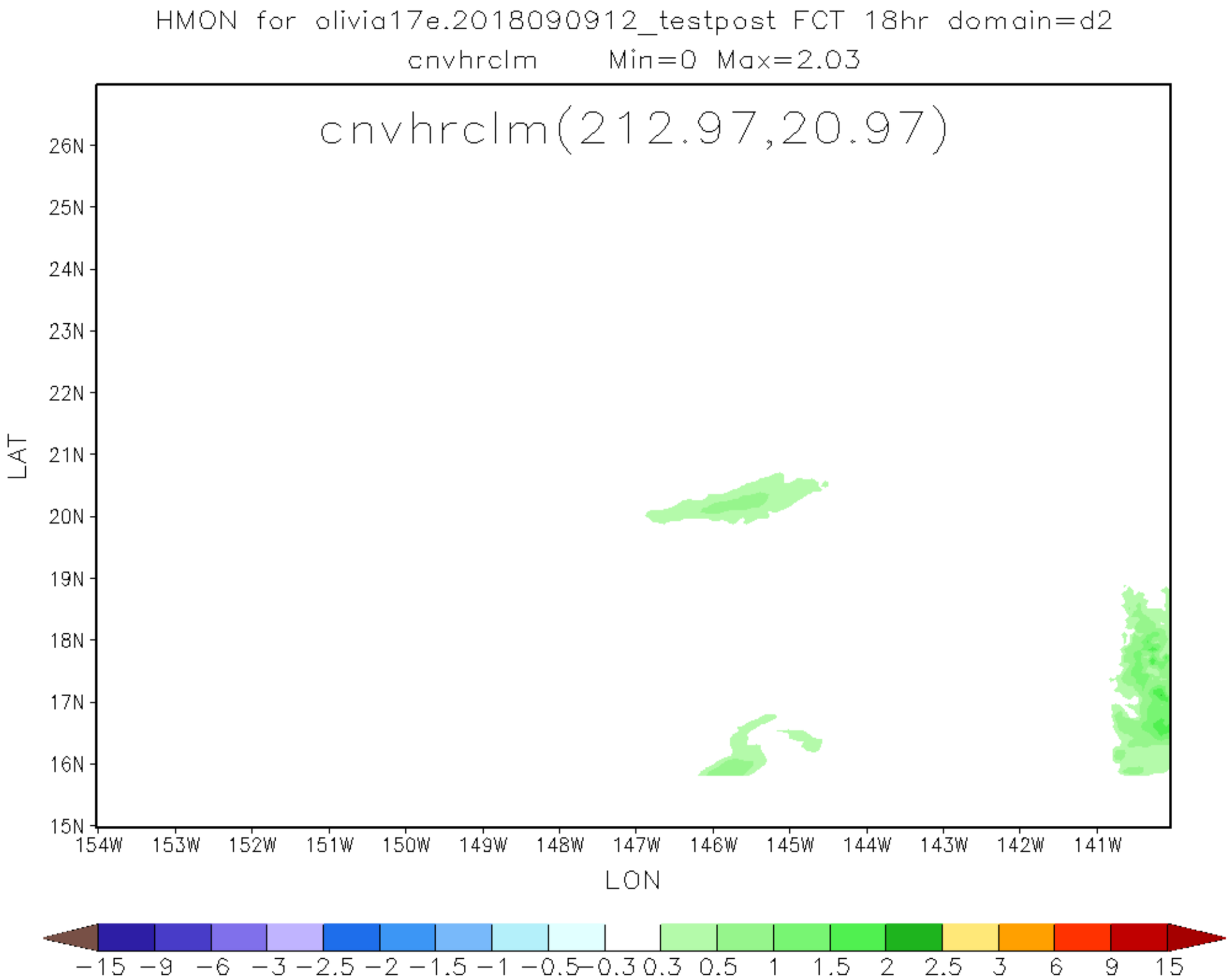
HMON for olivia17e.2018090912_testpost FCT 18hr domain=d2
cnvhrclm Min=0 Max=2.03
cnvhrclm(212.97,20.97)
26N
25N
24N
23N
22N
21N
20N
19N
18N
17N
16N
15N
LAT
154W
153W
152W
151W
150W
149W
148W
147W
146W
145W
144W
143W
142W
141W
LON
−15 −9 −6 −3 −2.5 −2 −1.5 −1 −0.5 −0.3 0.3 0.5 1 1.5 2 2.5 3 6 9 15

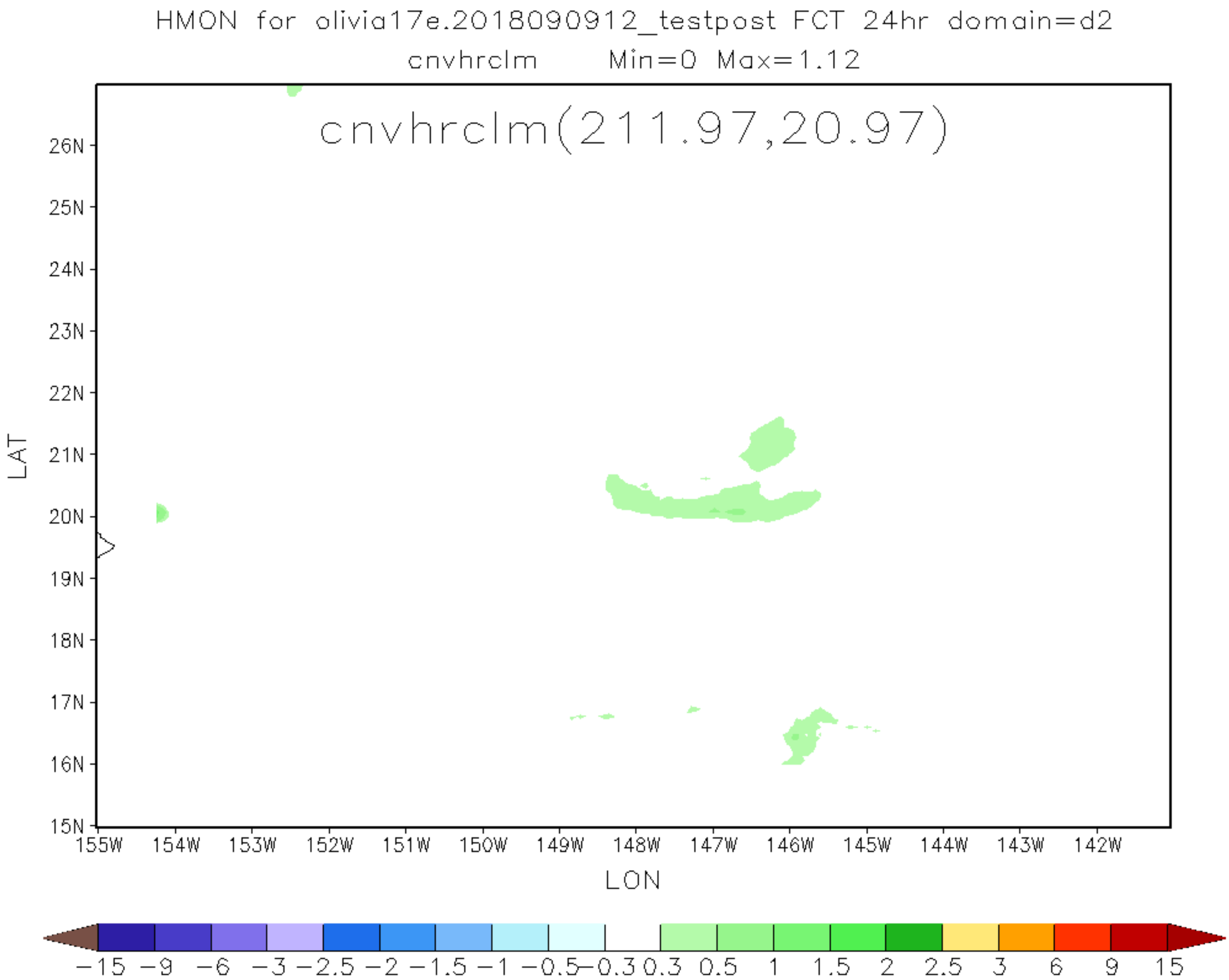
HMON for olivia17e.2018090912_testpost FCT 24hr domain=d2
cnvhrclm Min=0 Max=1.12
cnvhrclm(211.97,20.97)
26N
25N
24N
23N
22N
21N
20N
19N
18N
17N
16N
15N
LAT
155W
154W
153W
152W
151W
150W
149W
148W
147W
146W
145W
144W
143W
142W
LON
−15 −9 −6 −3 −2.5 −2 −1.5 −1 −0.5 −0.3 0.3 0.5 1 1.5 2 2.5 3 6 9 15

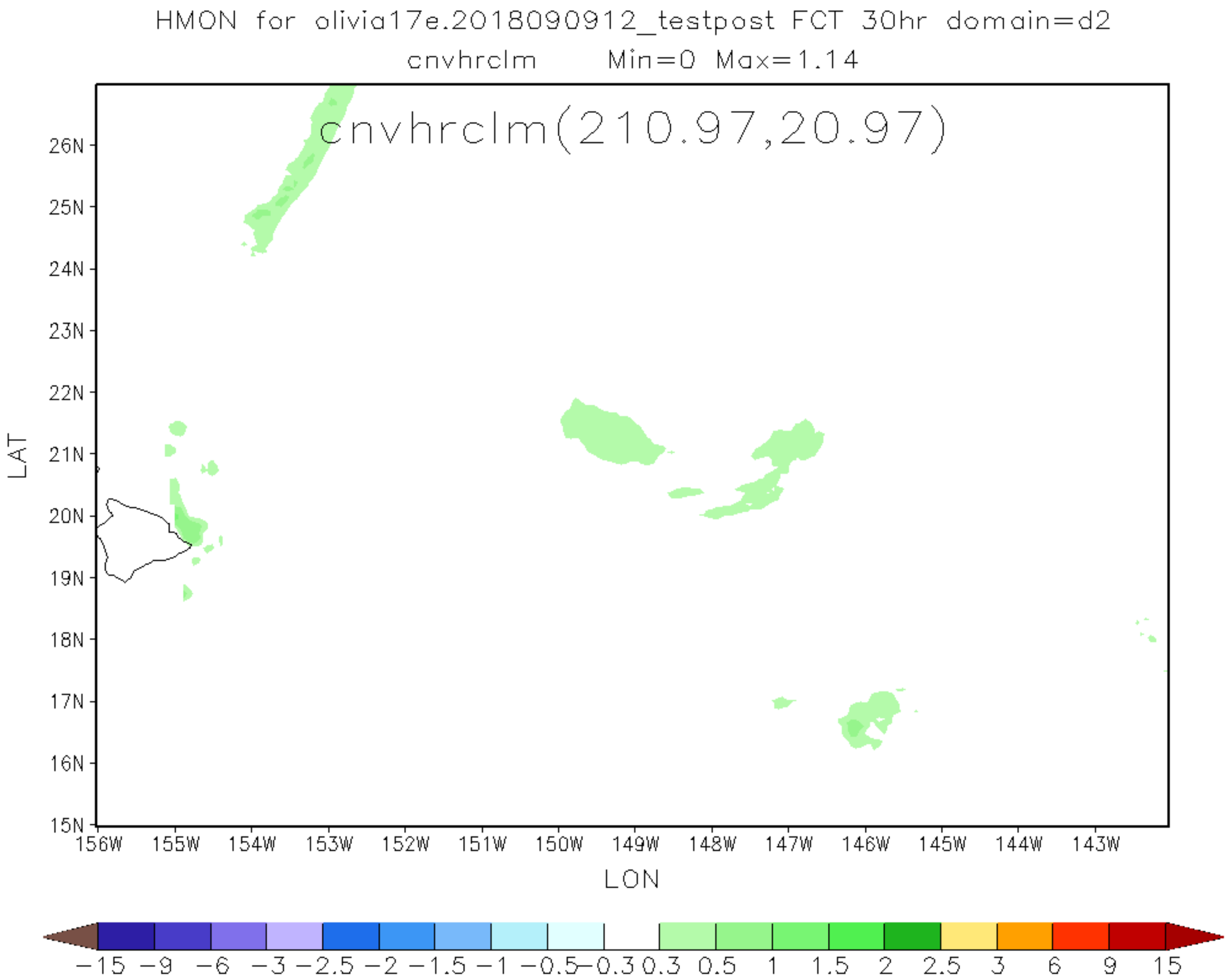
HMON for olivia17e.2018090912_testpost FCT 30hr domain=d2
cnvhrclm Min=0 Max=1.14
cnvhrclm(210.97,20.97)
26N
25N
24N
23N
22N
21N
20N
19N
18N
17N
16N
15N
LAT
156W
155W
154W
153W
152W
151W
150W
149W
148W
147W
146W
145W
144W
143W
LON
−15 −9 −6 −3 −2.5 −2 −1.5 −1 −0.5 −0.3 0.3 0.5 1 1.5 2 2.5 3 6 9 15

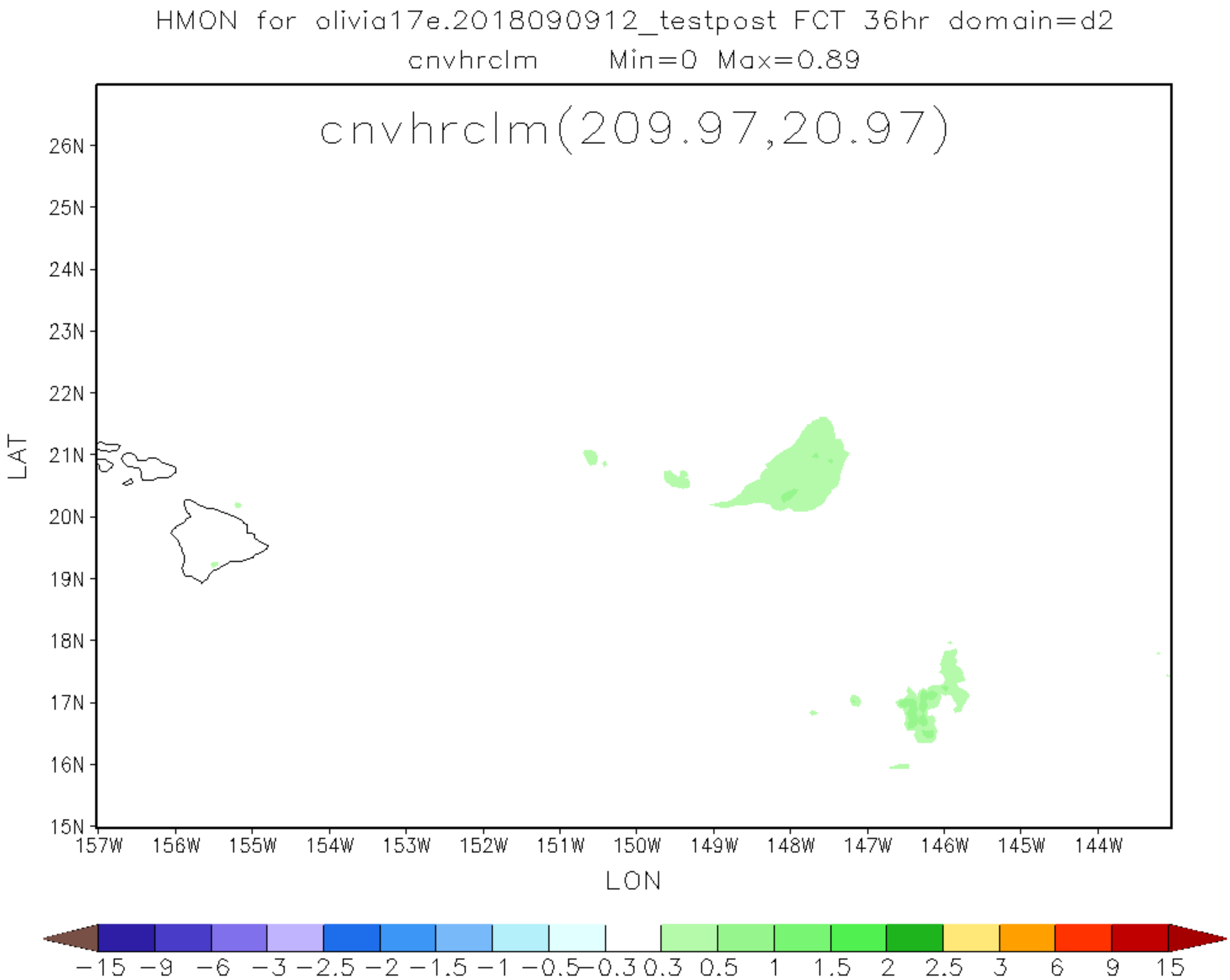
HMON for olivia17e.2018090912_testpost FCT 36hr domain=d2
cnvhrclm Min=0 Max=0.89
cnvhrclm(209.97,20.97)
26N
25N
24N
23N
22N
21N
20N
19N
18N
17N
16N
15N
LAT
157W
156W
155W
154W
153W
152W
151W
150W
149W
148W
147W
146W
145W
144W
LON
−15 −9 −6 −3 −2.5 −2 −1.5 −1 −0.5 −0.3 0.3 0.5 1 1.5 2 2.5 3 6 9 15

HMON for olivia17e.2018090912_testpost FCT 42hr domain=d2
cnvhrclm Min=0 Max=1.27

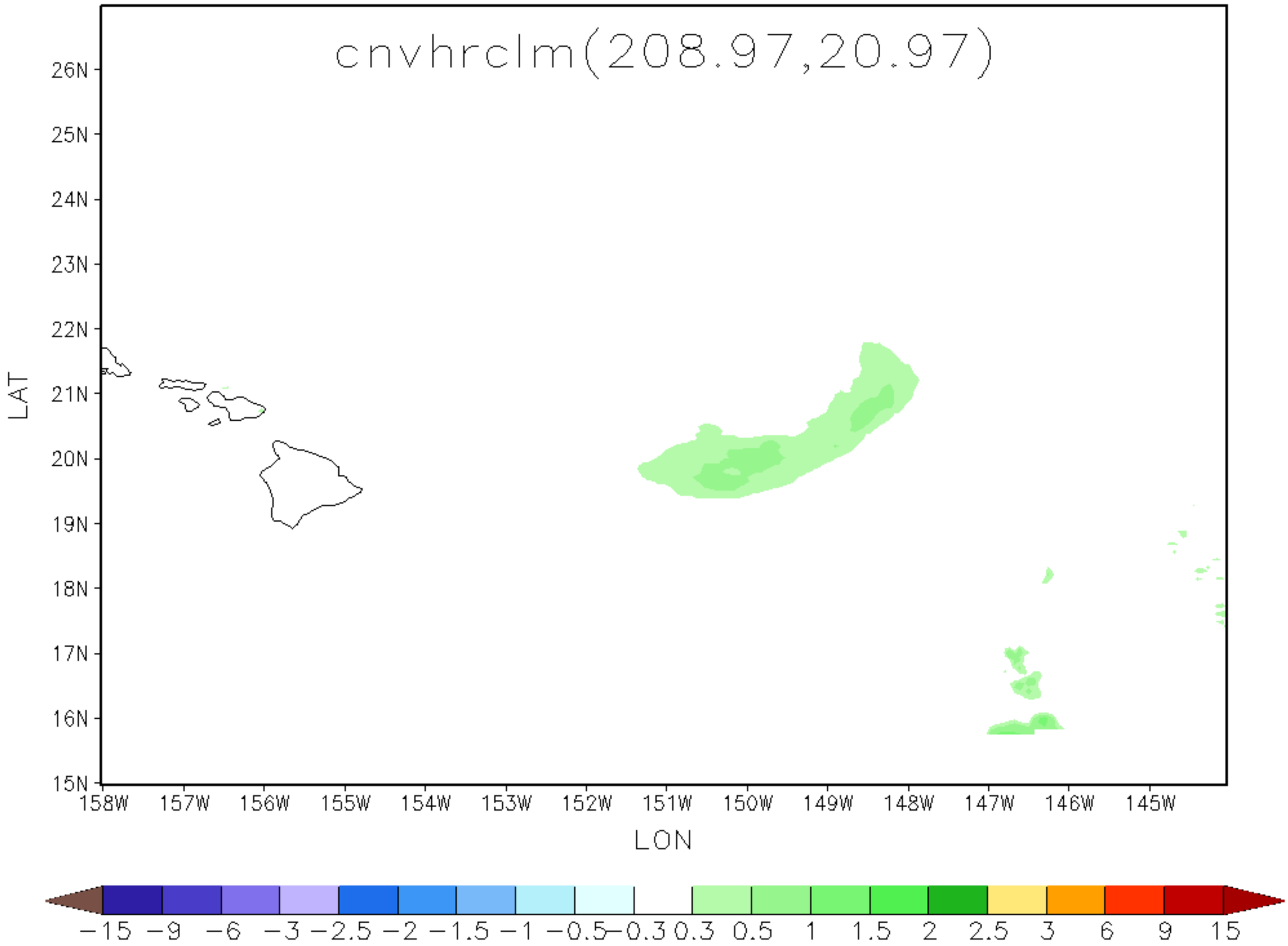

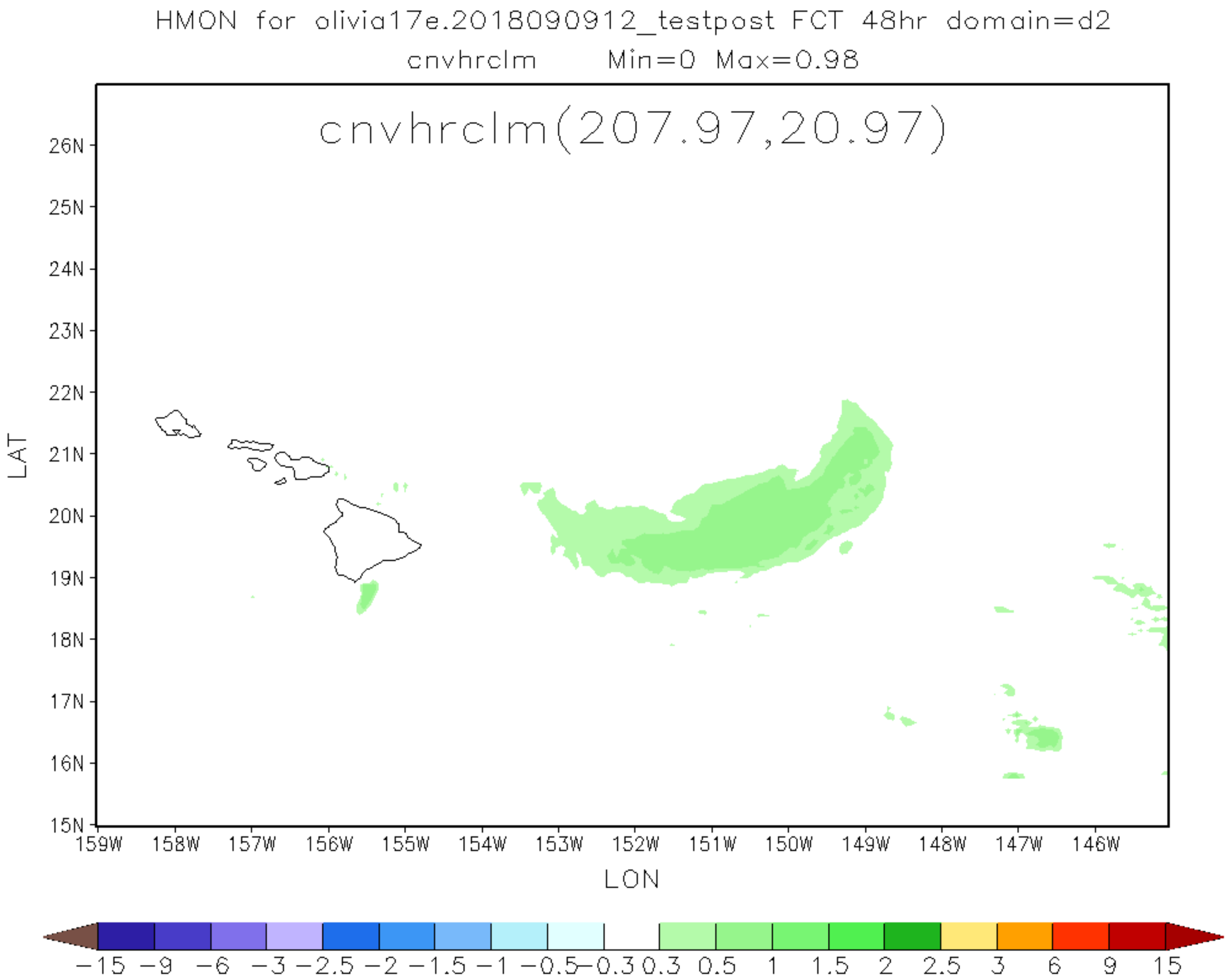
HMON for olivia17e.2018090912_testpost FCT 48hr domain=d2
cnvhrclm Min=0 Max=0.98
cnvhrclm(207.97,20.97)
26N
25N
24N
23N
22N
21N
20N
19N
18N
17N
16N
15N
LAT
159W
158W
157W
156W
155W
154W
153W
152W
151W
150W
149W
148W
147W
146W
LON
−15 −9 −6 −3 −2.5 −2 −1.5 −1 −0.5 −0.3 0.3 0.5 1 1.5 2 2.5 3 6 9 15

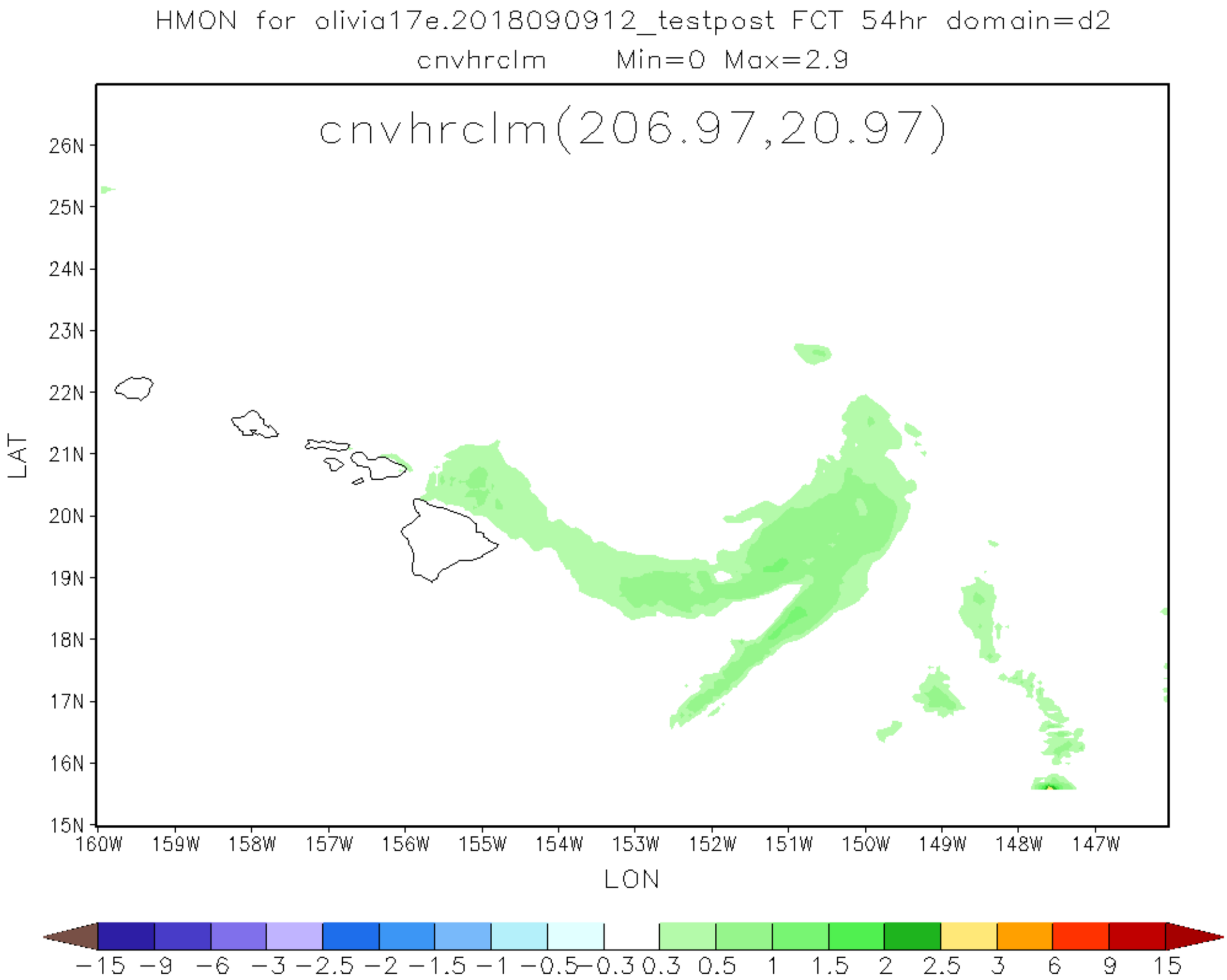
HMON for olivia17e.2018090912_testpost FCT 54hr domain=d2
cnvhrclm Min=0 Max=2.9
cnvhrclm(206.97,20.97)
26N
25N
24N
23N
22N
21N
20N
19N
18N
17N
16N
15N
LAT
160W
159W
158W
157W
156W
155W
154W
153W
152W
151W
150W
149W
148W
147W
LON
−15 −9 −6 −3 −2.5 −2 −1.5 −1 −0.5 −0.3 0.3 0.5 1 1.5 2 2.5 3 6 9 15

HMON for olivia17e.2018090912_testpost FCT 60hr domain=d2

cnvhrclm Min=0 Max=2.57

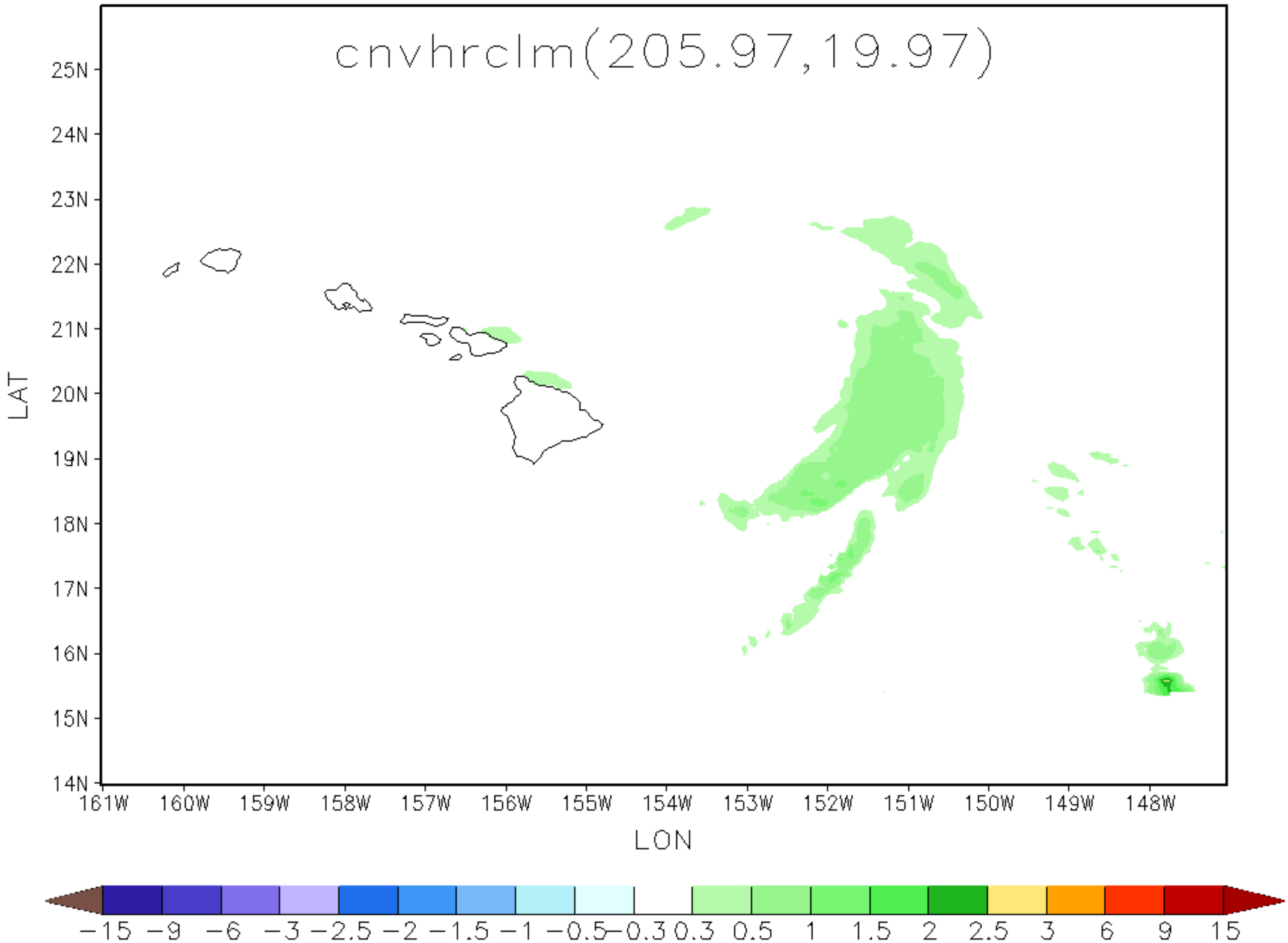

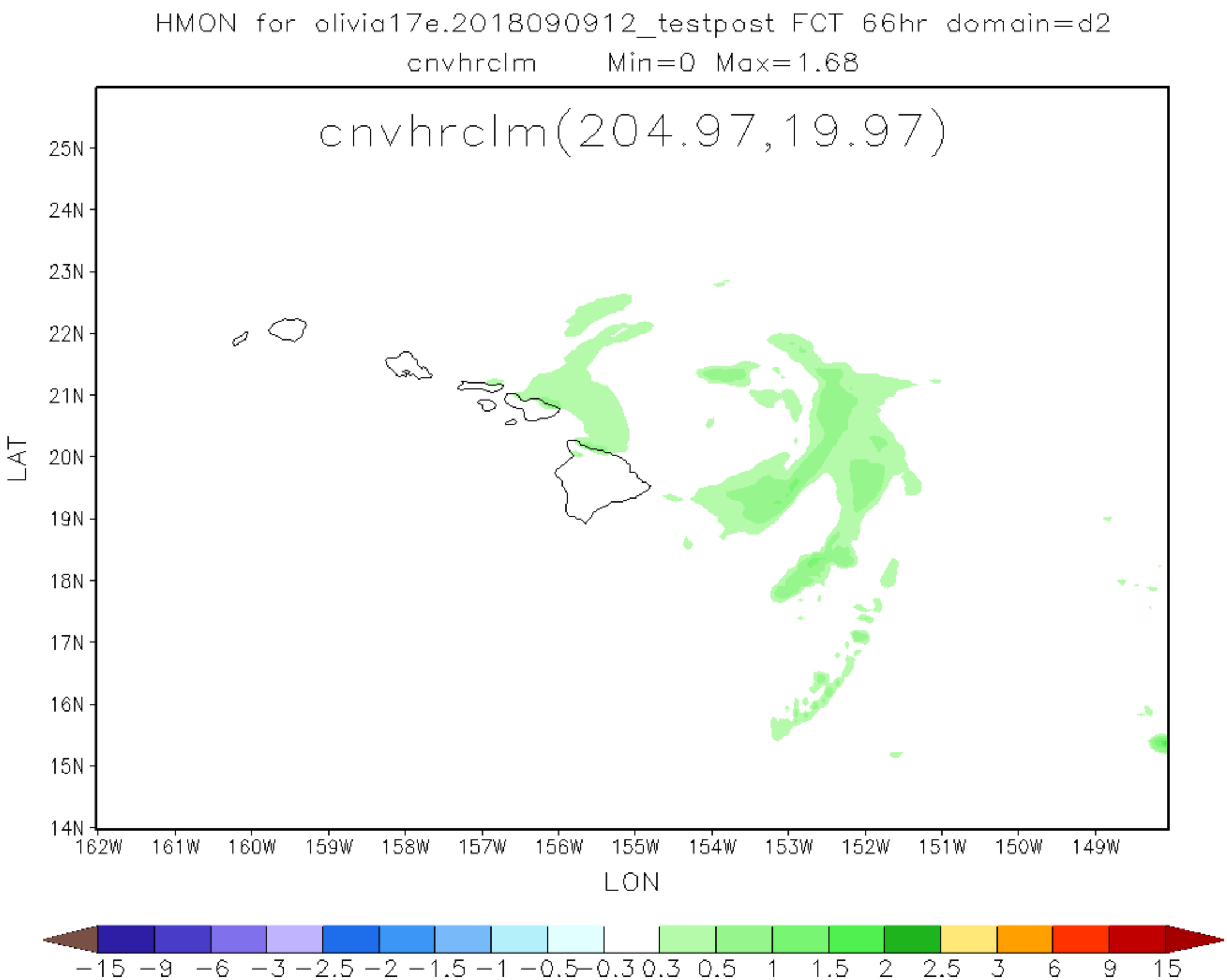
HMON for olivia17e.2018090912_testpost FCT 66hr domain=d2
cnvhrclm Min=0 Max=1.68
cnvhrclm(204.97,19.97)
25N
24N
23N
22N
21N
20N
19N
18N
17N
16N
15N
14N
LAT
162W
161W
160W
159W
158W
157W
156W
155W
154W
153W
152W
151W
150W
149W
LON
−15 −9 −6 −3 −2.5 −2 −1.5 −1 −0.5 −0.3 0.3 0.5 1 1.5 2 2.5 3 6 9 15

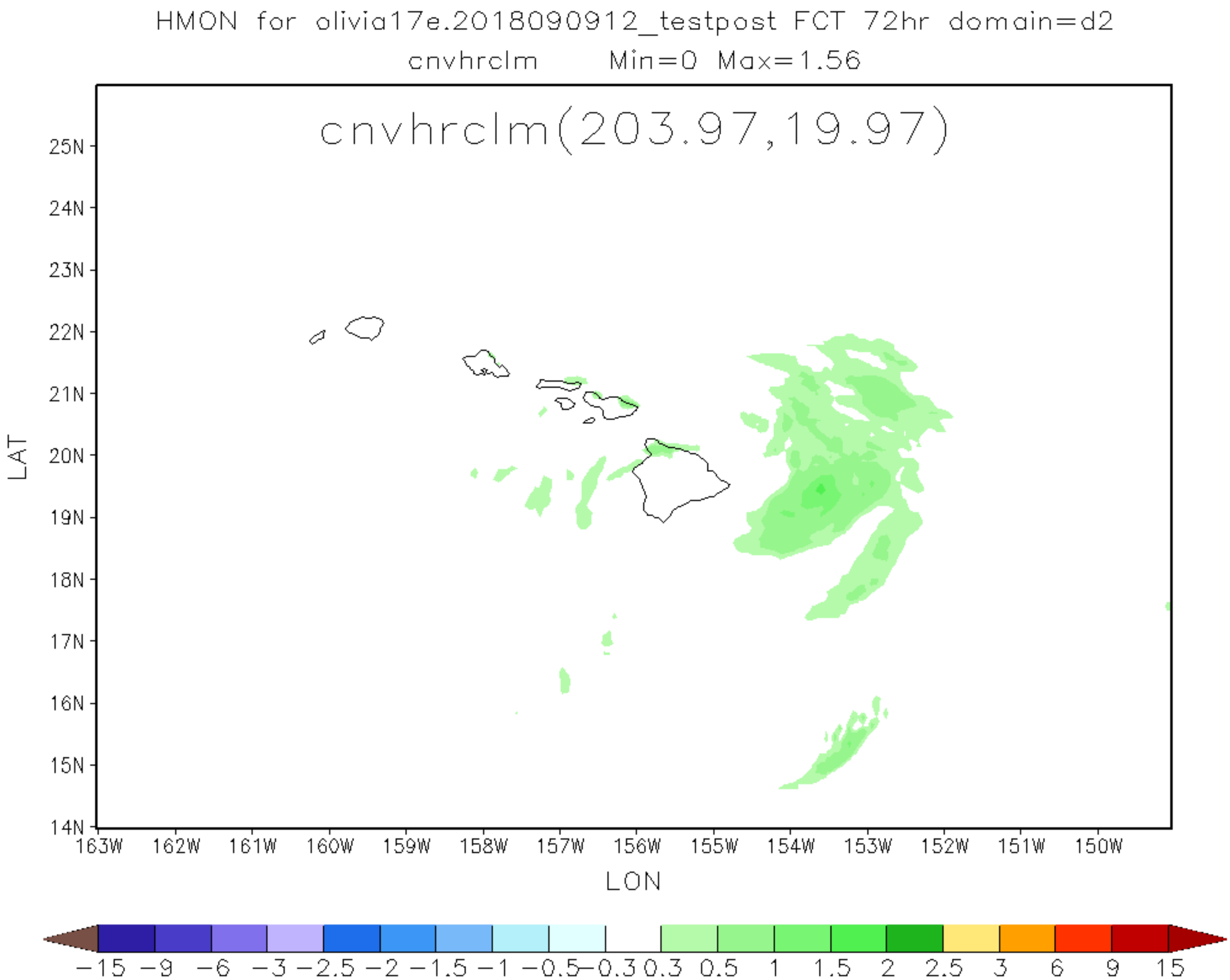
HMON for olivia17e.2018090912_testpost FCT 72hr domain=d2
cnvhrclm Min=0 Max=1.56
cnvhrclm(203.97,19.97)
25N
24N
23N
22N
21N
20N
19N
18N
17N
16N
15N
14N
LAT
163W
162W
161W
160W
159W
158W
157W
156W
155W
154W
153W
152W
151W
150W
LON
−15 −9 −6 −3 −2.5 −2 −1.5 −1 −0.5 −0.3 0.3 0.5 1 1.5 2 2.5 3 6 9 15

HMON for olivia17e.2018090912_testpost FCT 78hr domain=d2

cnvhrclm Min=0 Max=1.2

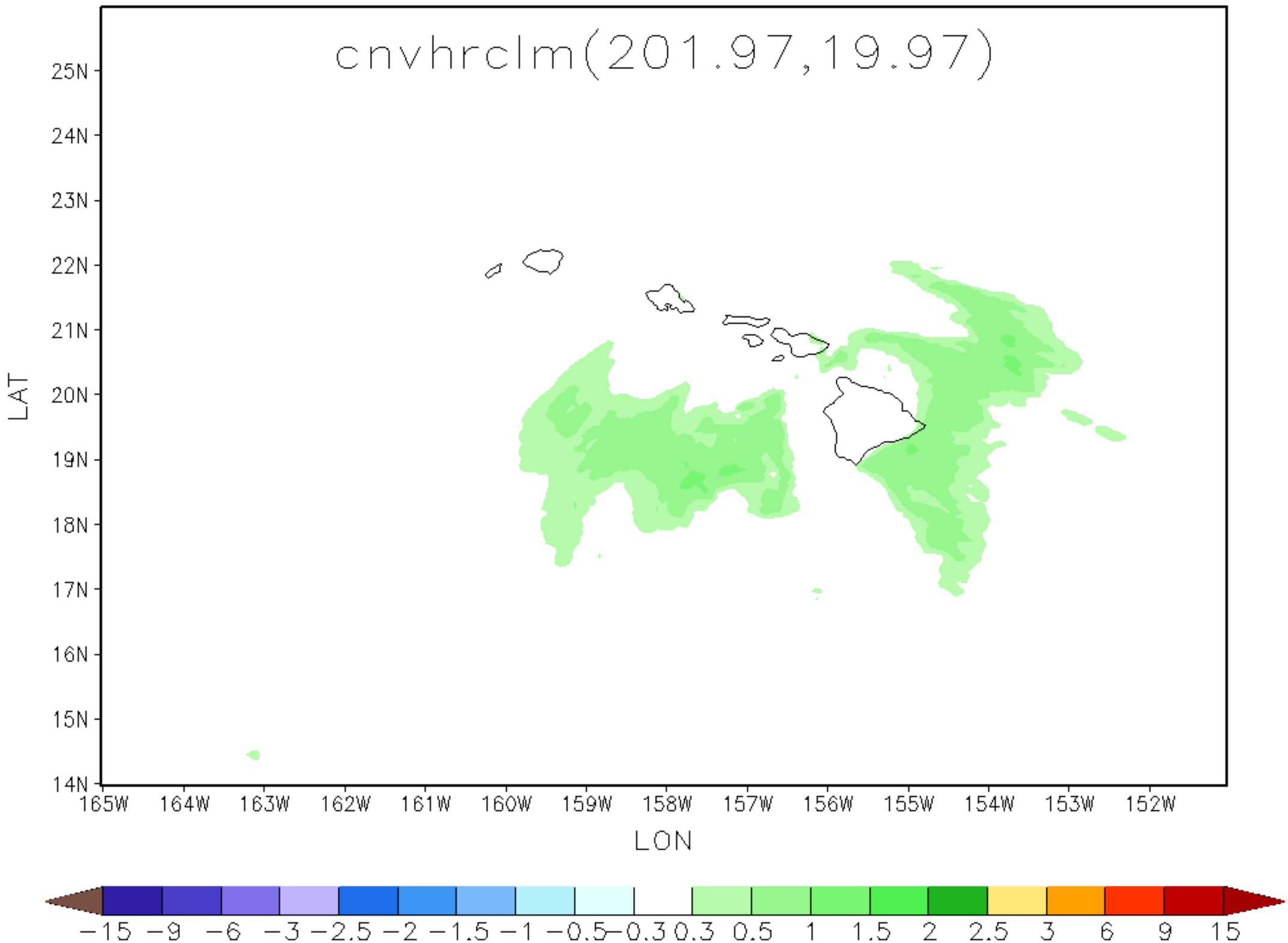

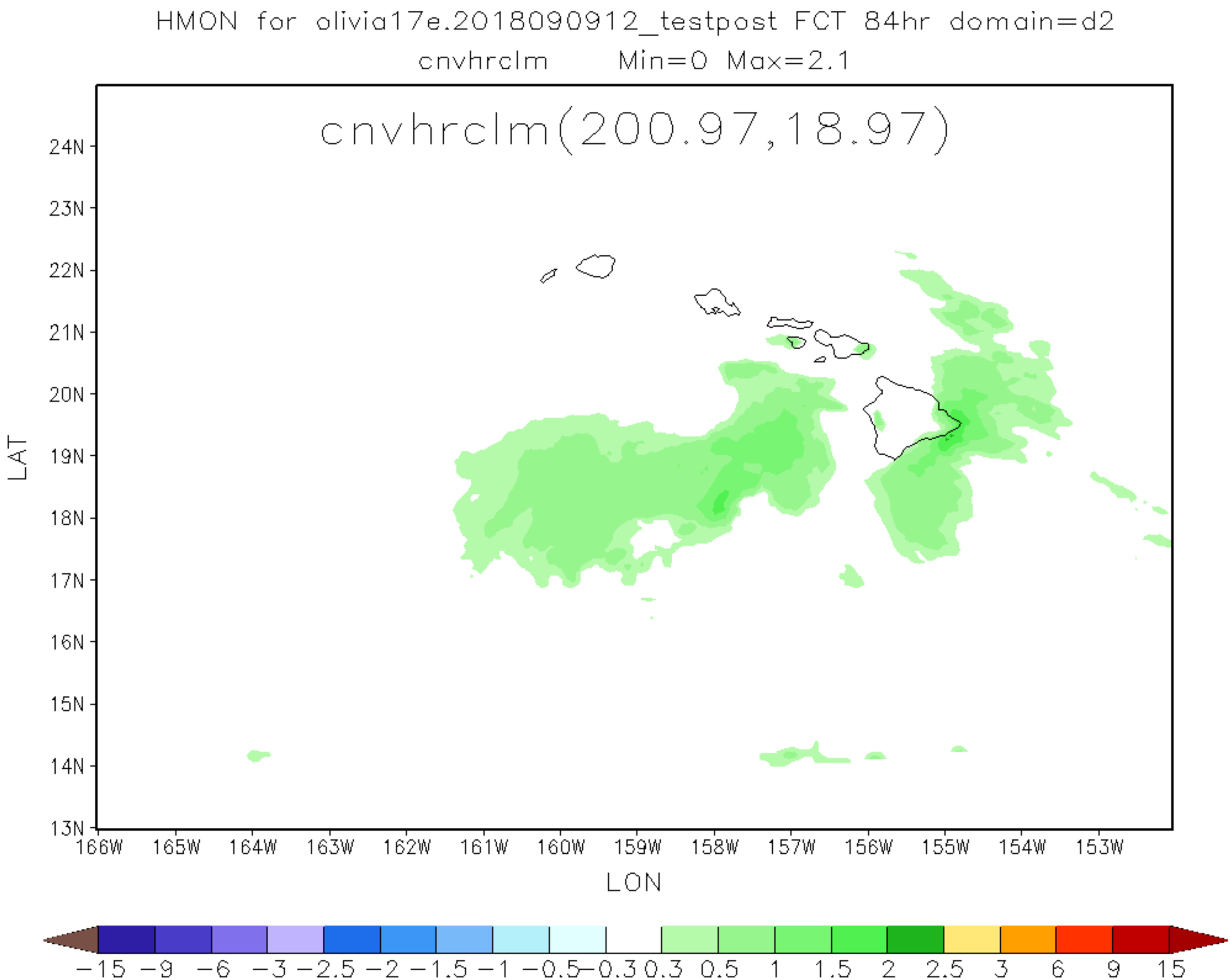
HMON for olivia17e.2018090912_testpost FCT 84hr domain=d2
cnvhrclm Min=0 Max=2.1
cnvhrclm(200.97,18.97)
24N
23N
22N
21N
20N
19N
18N
17N
16N
15N
14N
13N
LAT
166W
165W
164W
163W
162W
161W
160W
159W
158W
157W
156W
155W
154W
153W
LON
−15 −9 −6 −3 −2.5 −2 −1.5 −1 −0.5 −0.3 0.3 0.5 1 1.5 2 2.5 3 6 9 15

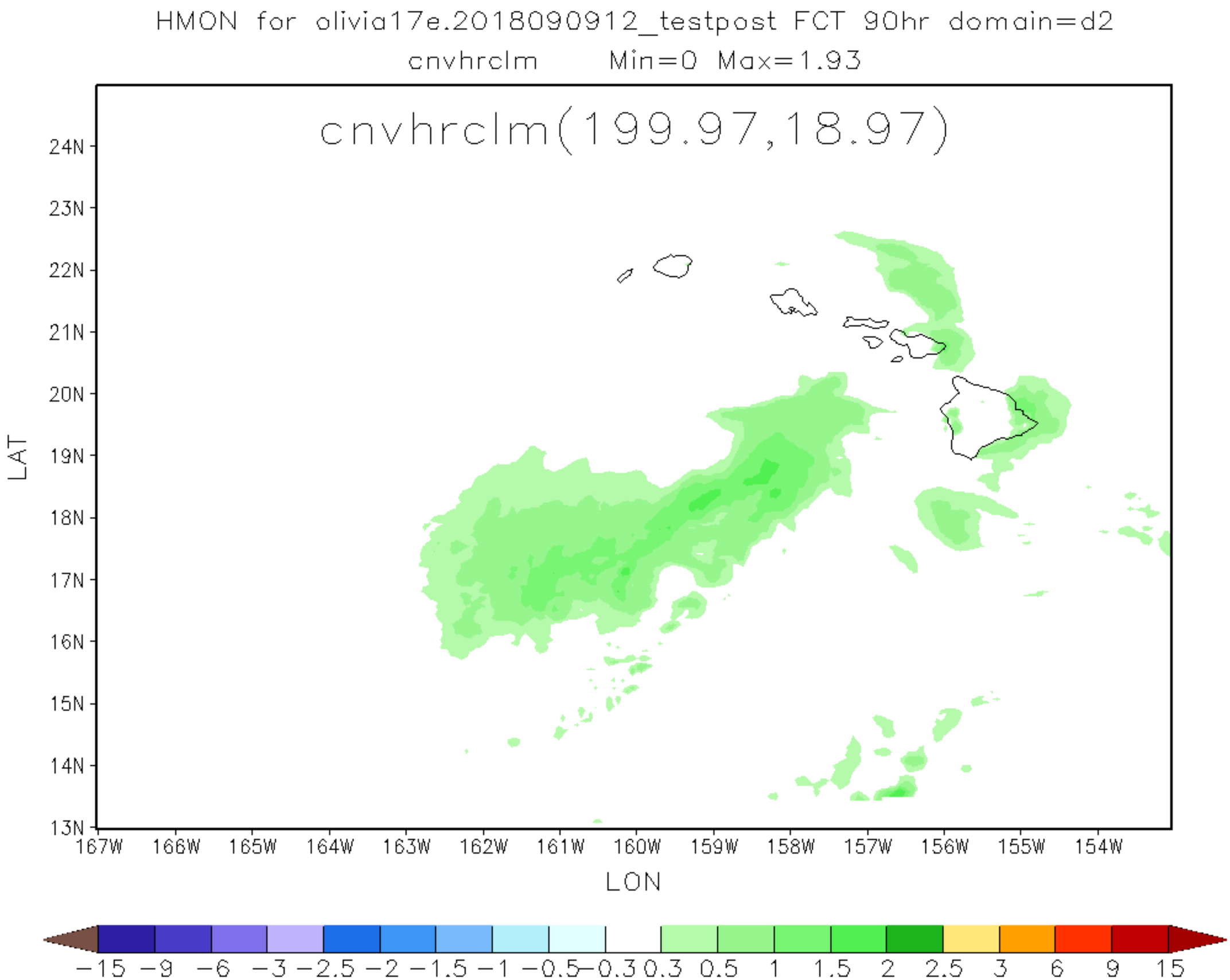
HMON for olivia17e.2018090912_testpost FCT 90hr domain=d2
cnvhrclm Min=0 Max=1.93
cnvhrclm(199.97,18.97)
24N
23N
22N
21N
20N
19N
18N
17N
16N
15N
14N
13N
LAT
167W
166W
165W
164W
163W
162W
161W
160W
159W
158W
157W
156W
155W
154W
LON
−15 −9 −6 −3 −2.5 −2 −1.5 −1 −0.5 −0.3 0.3 0.5 1 1.5 2 2.5 3 6 9 15

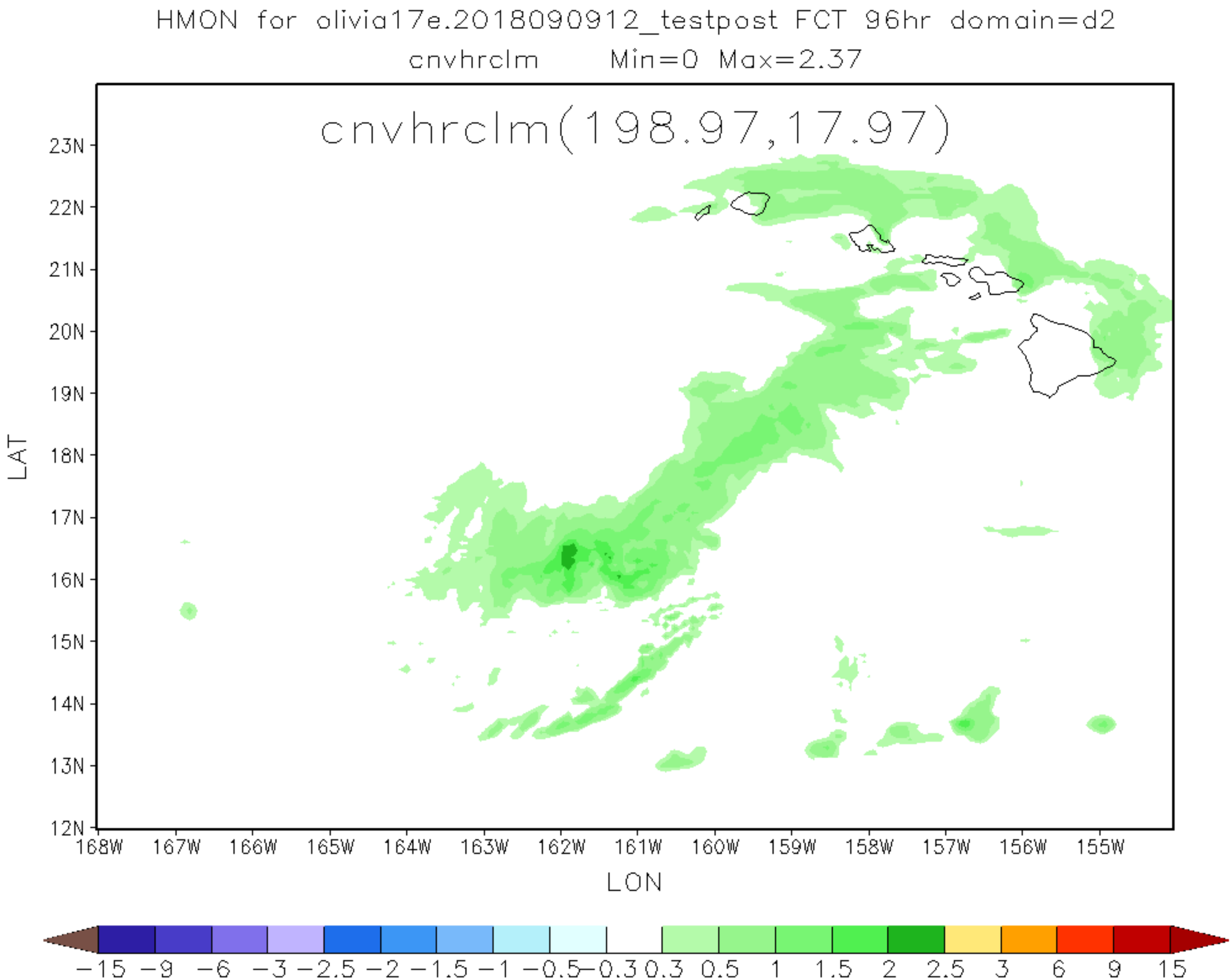
HMON for olivia17e.2018090912_testpost FCT 96hr domain=d2
cnvhrclm Min=0 Max=2.37
cnvhrclm(198.97,17.97)
23N
22N
21N
20N
19N
18N
17N
16N
15N
14N
13N
12N
LAT
168W
167W
166W
165W
164W
163W
162W
161W
160W
159W
158W
157W
156W
155W
LON
−15 −9 −6 −3 −2.5 −2 −1.5 −1 −0.5 −0.3 0.3 0.5 1 1.5 2 2.5 3 6 9 15

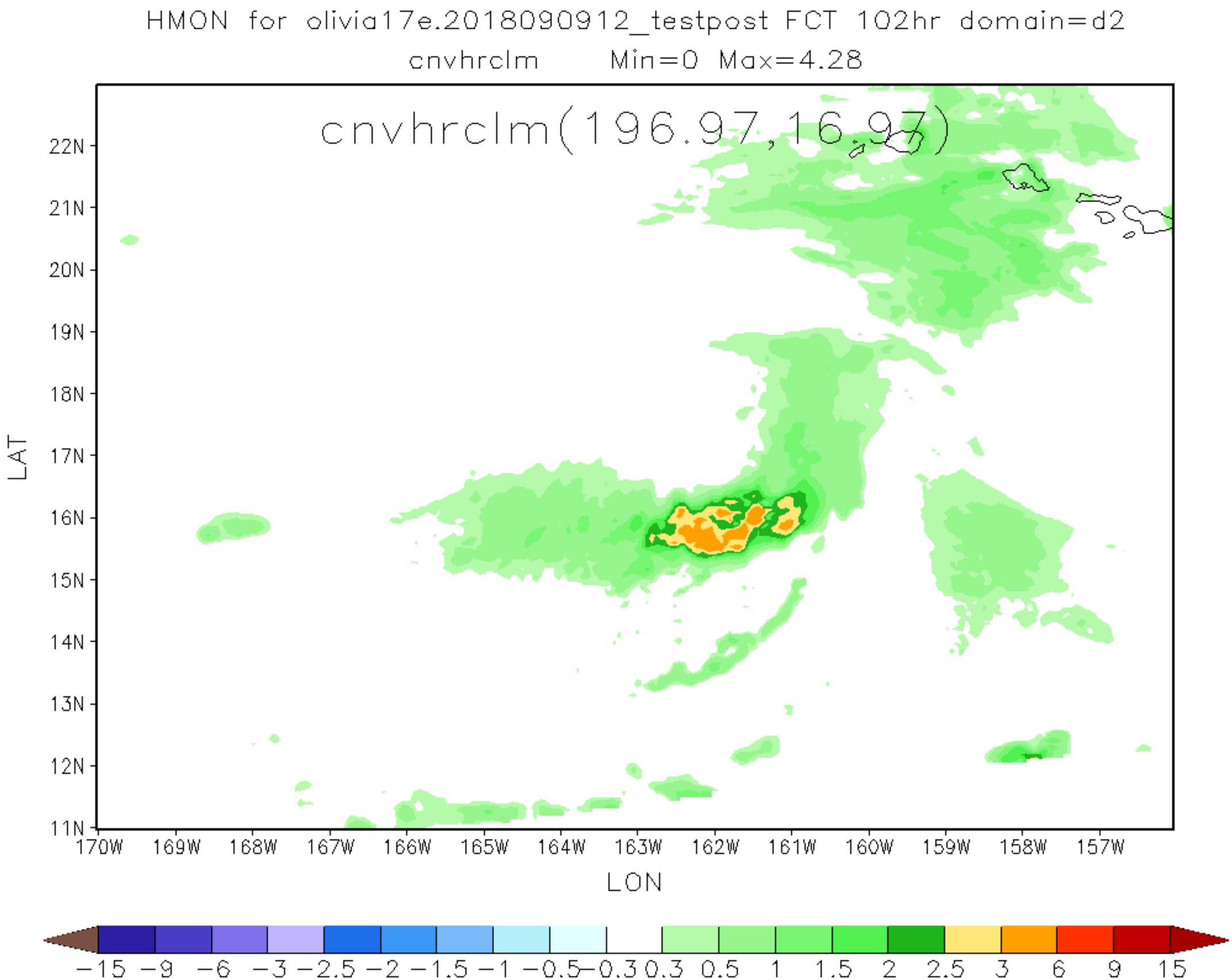
HMON for olivia17e.2018090912_testpost FCT 102hr domain=d2
cnvhrclm Min=0 Max=4.28
cnvhrclm(196.97,16.97)
LAT
22N
21N
20N
19N
18N
17N
16N
15N
14N
13N
12N
11N
170W
169W
168W
167W
166W
165W
164W
163W
162W
161W
160W
159W
158W
157W
LON
−15 −9 −6 −3 −2.5 −2 −1.5 −1 −0.5 −0.3 0.3 0.5 1 1.5 2 2.5 3 6 9 15

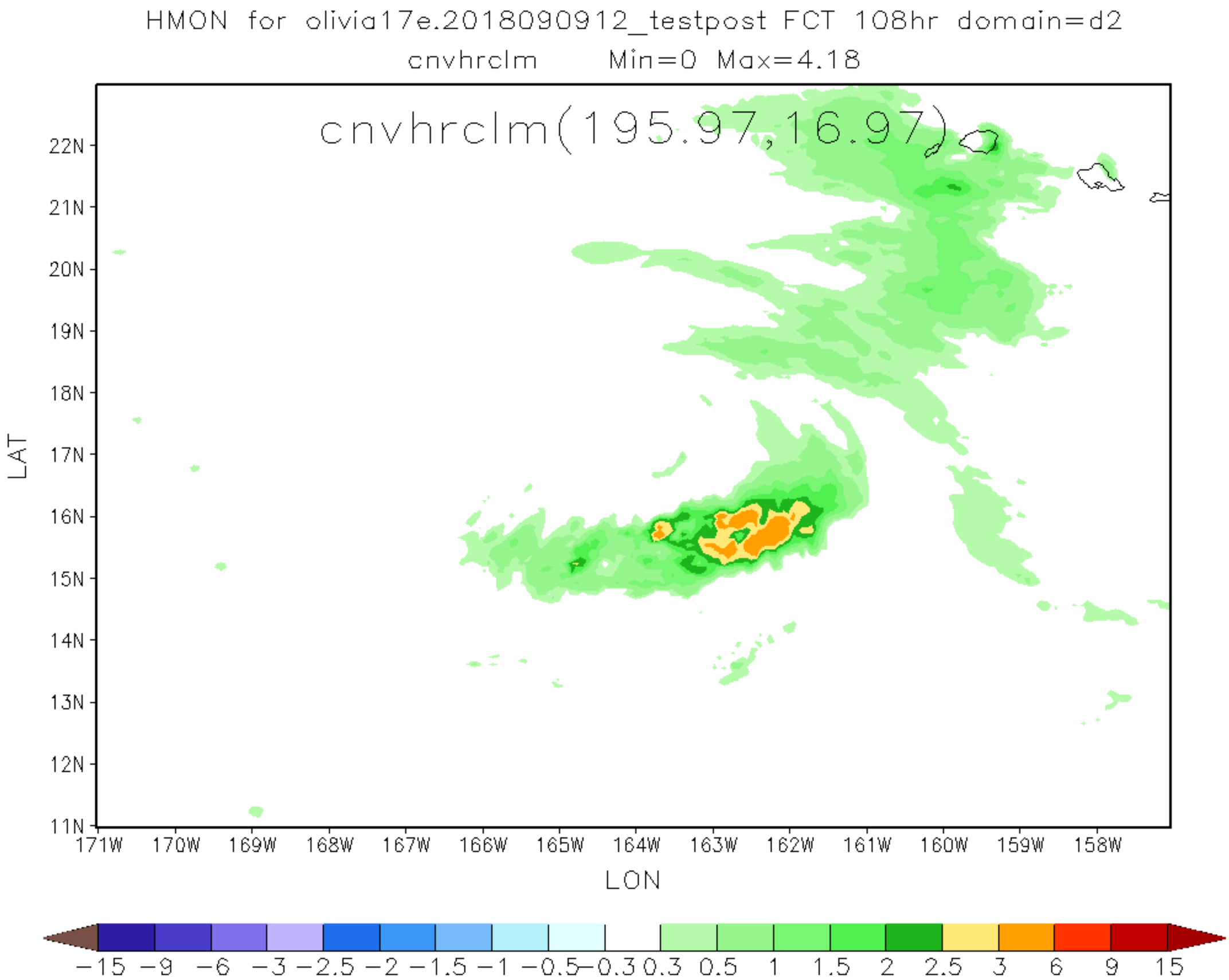
HMON for olivia17e.2018090912_testpost FCT 108hr domain=d2
cnvhrclm Min=0 Max=4.18
cnvhrclm(195.97,16.97)
22N
21N
20N
19N
18N
17N
16N
15N
14N
13N
12N
11N
LAT
171W
170W
169W
168W
167W
166W
165W
164W
163W
162W
161W
160W
159W
158W
LON
−15 −9 −6 −3 −2.5 −2 −1.5 −1 −0.5 −0.3 0.3 0.5 1 1.5 2 2.5 3 6 9 15

HMON for olivia17e.2018090912_testpost FCT 114hr domain=d2

cnvhrclm Min=0 Max=3.16

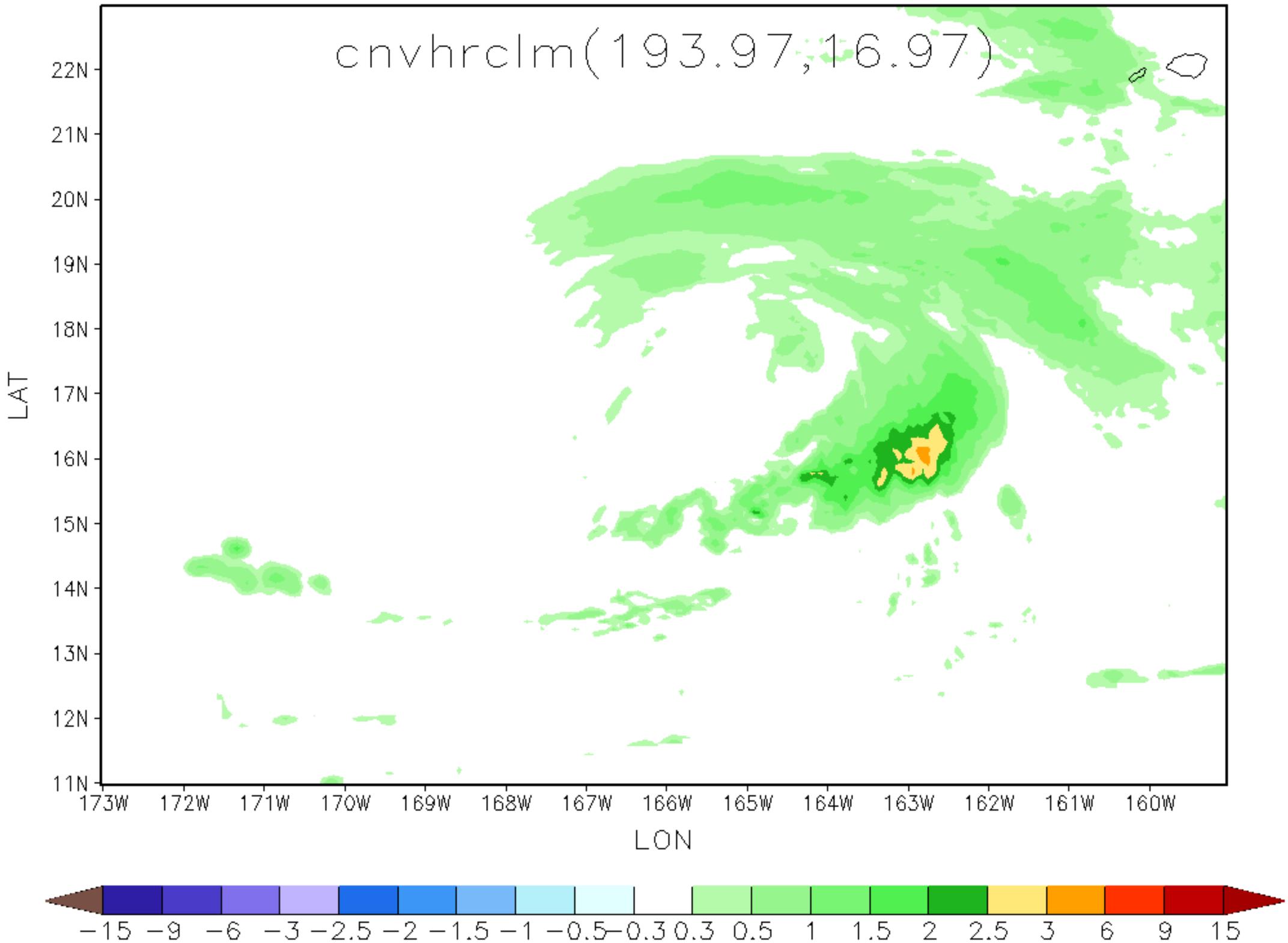

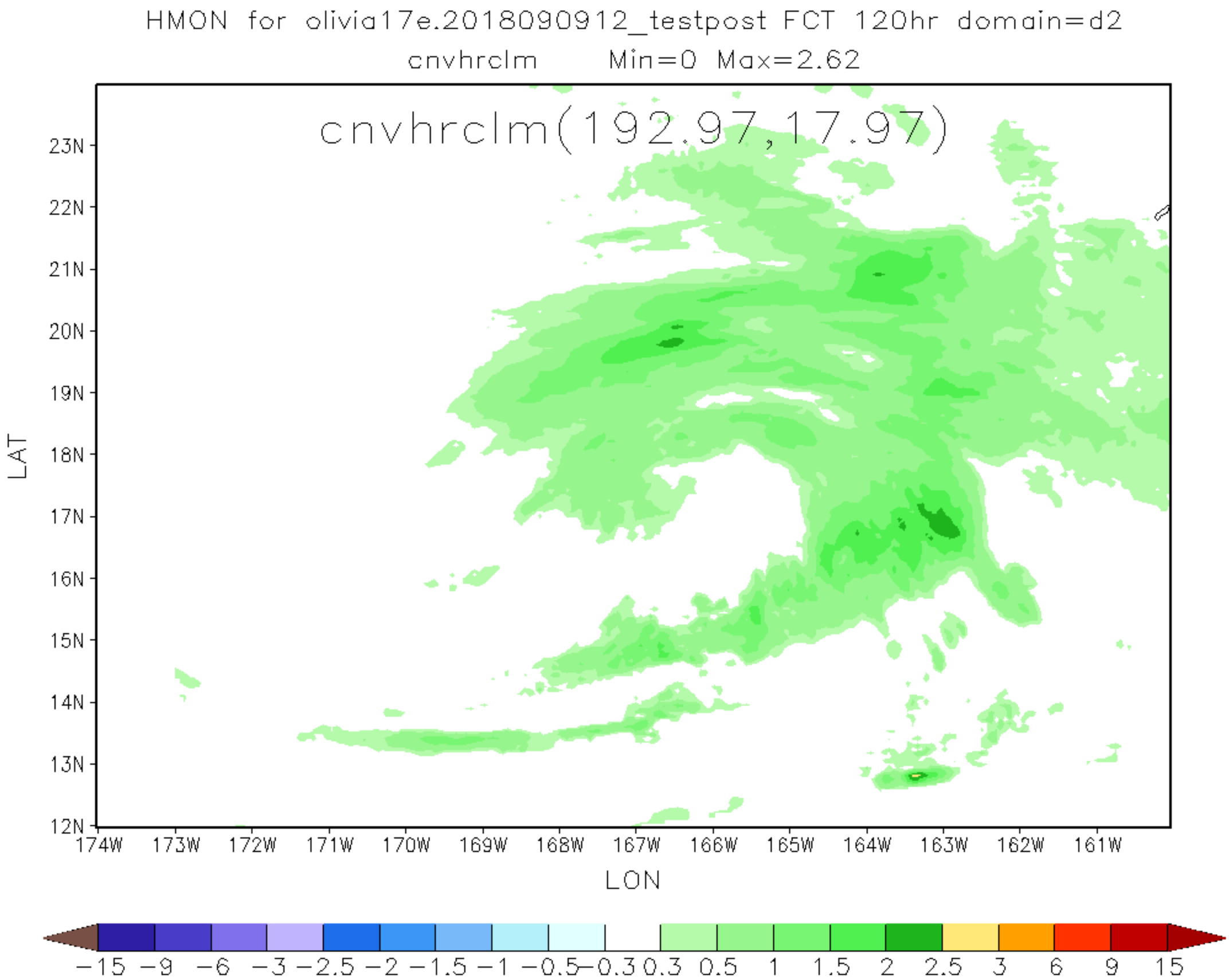
HMON for olivia17e.2018090912_testpost FCT 120hr domain=d2
cnvhrclm Min=0 Max=2.62
cnvhrclm(192.97,17.97)
23N
22N
21N
20N
19N
18N
17N
16N
15N
14N
13N
12N
LAT
174W
173W
172W
171W
170W
169W
168W
167W
166W
165W
164W
163W
162W
161W
LON
−15 −9 −6 −3 −2.5 −2 −1.5 −1 −0.5 −0.3 0.3 0.5 1 1.5 2 2.5 3 6 9 15

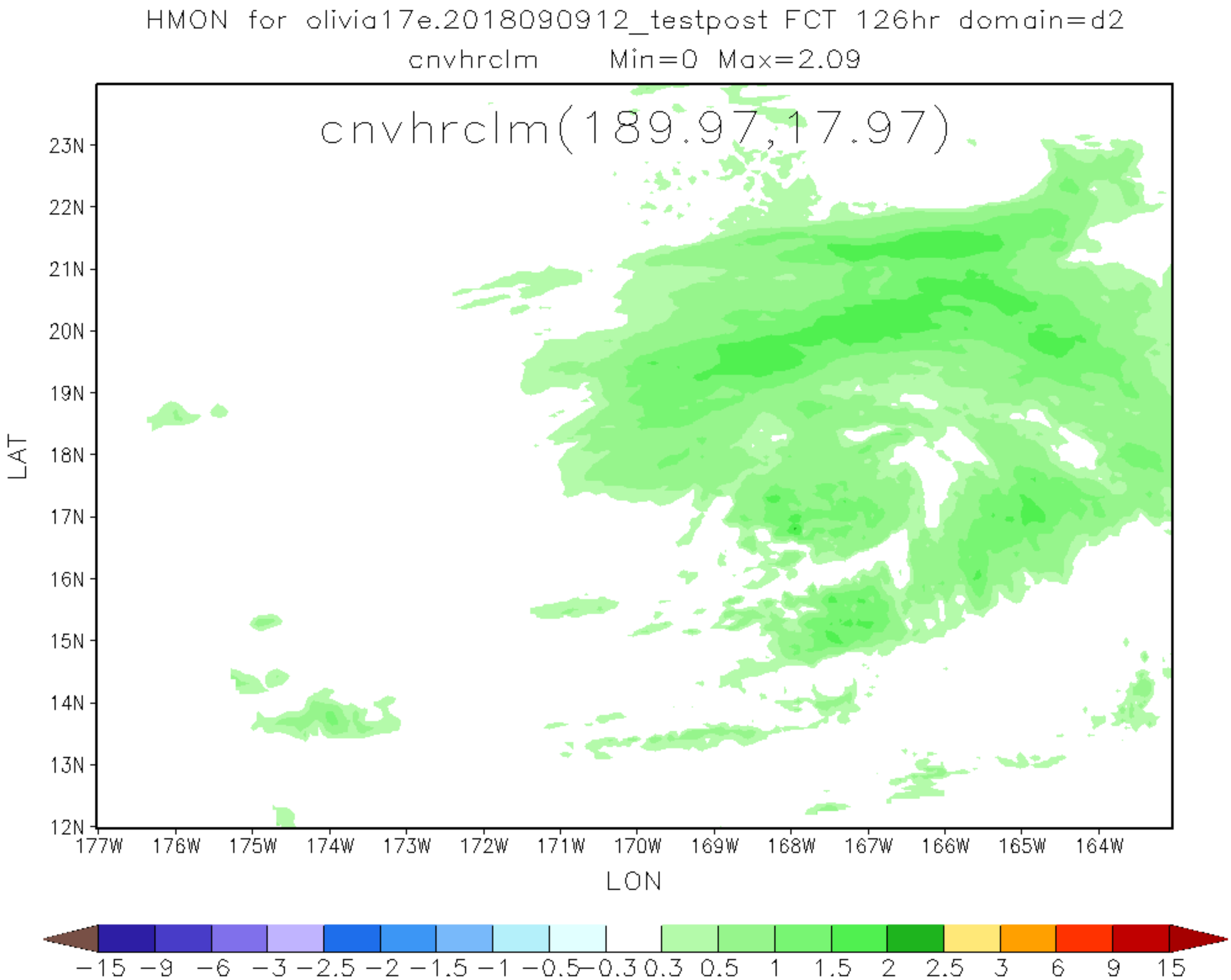
HMON for olivia17e.2018090912_testpost FCT 126hr domain=d2
cnvhrclm Min=0 Max=2.09
cnvhrclm(189.97,17.97)
23N
22N
21N
20N
19N
18N
17N
16N
15N
14N
13N
12N
LAT
177W
176W
175W
174W
173W
172W
171W
170W
169W
168W
167W
166W
165W
164W
LON
−15 −9 −6 −3 −2.5 −2 −1.5 −1 −0.5 −0.3 0.3 0.5 1 1.5 2 2.5 3 6 9 15