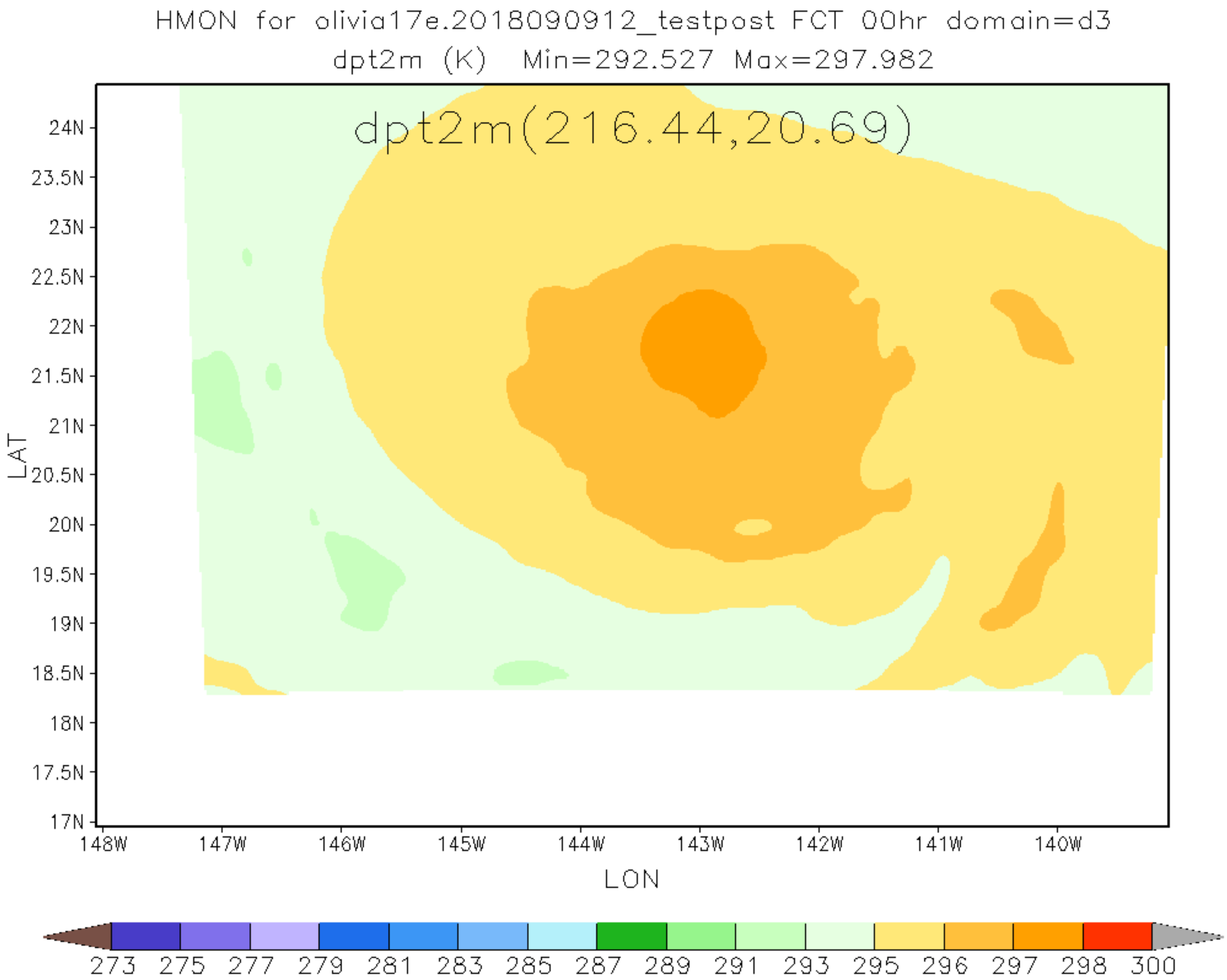
HMON for olivia17e.2018090912_testpost FCT 00hr domain=d3
dpt2m (K) Min=292.527 Max=297.982
dpt2m(216.44,20.69)
24N
23.5N
23N
22.5N
22N
21.5N
21N
20.5N
20N
19.5N
19N
18.5N
18N
17.5N
17N
LAT
148W
147W
146W
145W
144W
143W
142W
141W
140W
LON
273 275 277 279 281 283 285 287 289 291 293 295 296 297 298 300

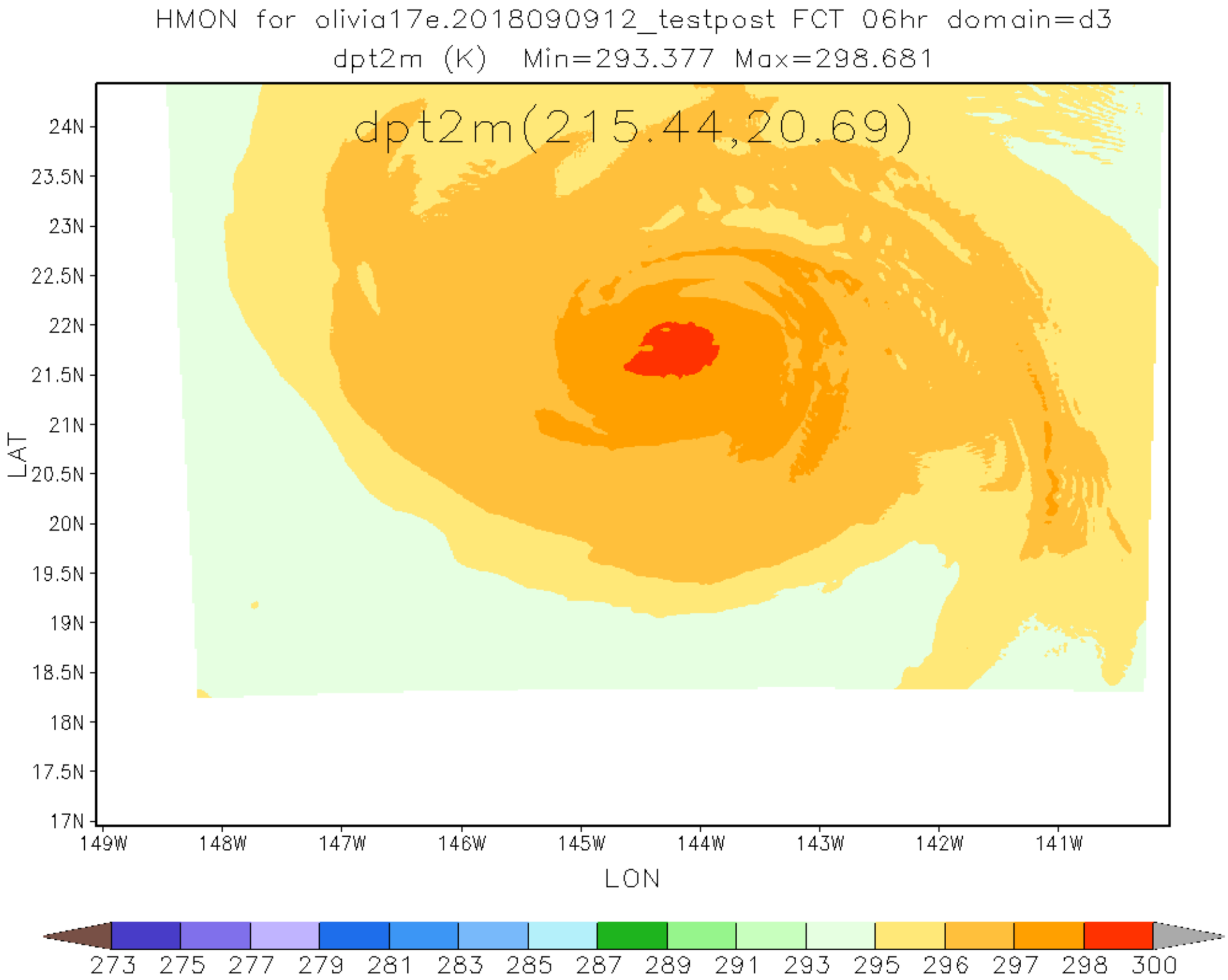
HMON for olivia17e.2018090912_testpost FCT 06hr domain=d3
dpt2m (K) Min=293.377 Max=298.681
dpt2m(215.44,20.69)
24N
23.5N
23N
22.5N
22N
21.5N
21N
20.5N
20N
19.5N
19N
18.5N
18N
17.5N
17N
LAT
149W
148W
147W
146W
145W
144W
143W
142W
141W
LON
273 275 277 279 281 283 285 287 289 291 293 295 296 297 298 300

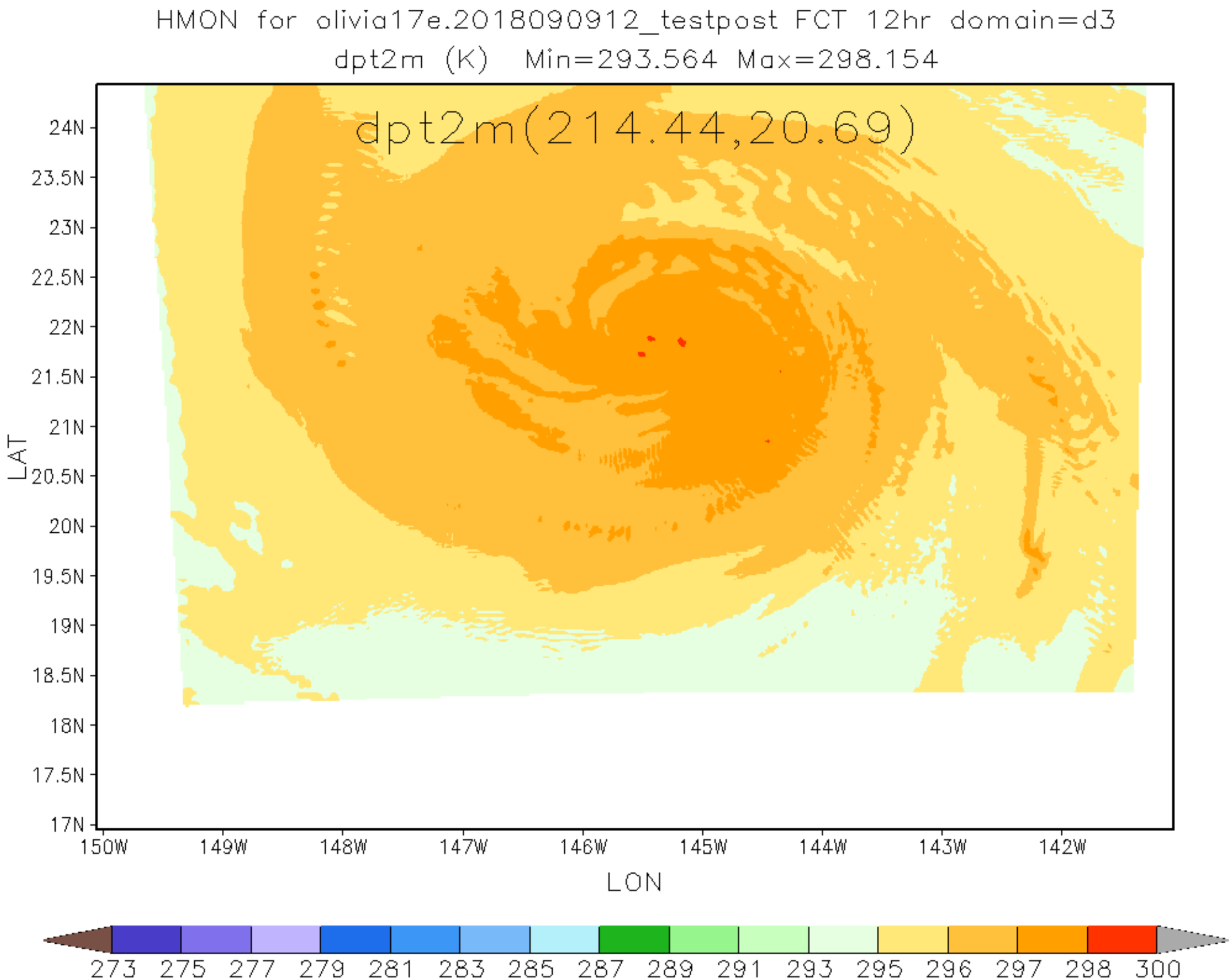
HMON for olivia17e.2018090912_testpost FCT 12hr domain=d3
dpt2m (K) Min=293.564 Max=298.154
dpt2m(214.44,20.69)
24N
23.5N
23N
22.5N
22N
21.5N
21N
20.5N
20N
19.5N
19N
18.5N
18N
17.5N
17N
LAT
150W
149W
148W
147W
146W
145W
144W
143W
142W
LON
273 275 277 279 281 283 285 287 289 291 293 295 296 297 298 300

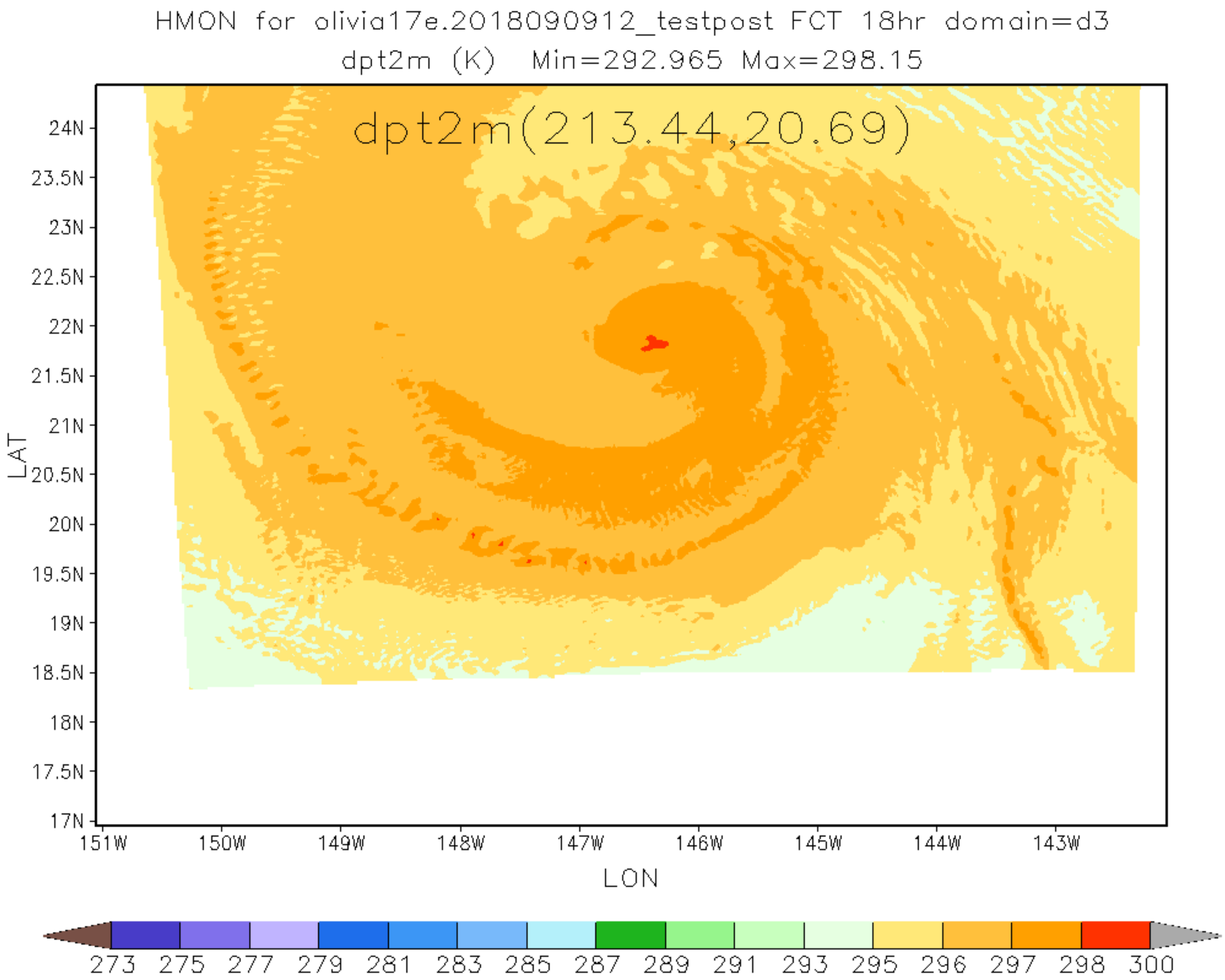
HMON for olivia17e.2018090912_testpost FCT 18hr domain=d3
dpt2m (K) Min=292.965 Max=298.15
dpt2m(213.44,20.69)
24N
23.5N
23N
22.5N
22N
21.5N
21N
20.5N
20N
19.5N
19N
18.5N
18N
17.5N
17N
LAT
151W
150W
149W
148W
147W
146W
145W
144W
143W
LON
273 275 277 279 281 283 285 287 289 291 293 295 296 297 298 300

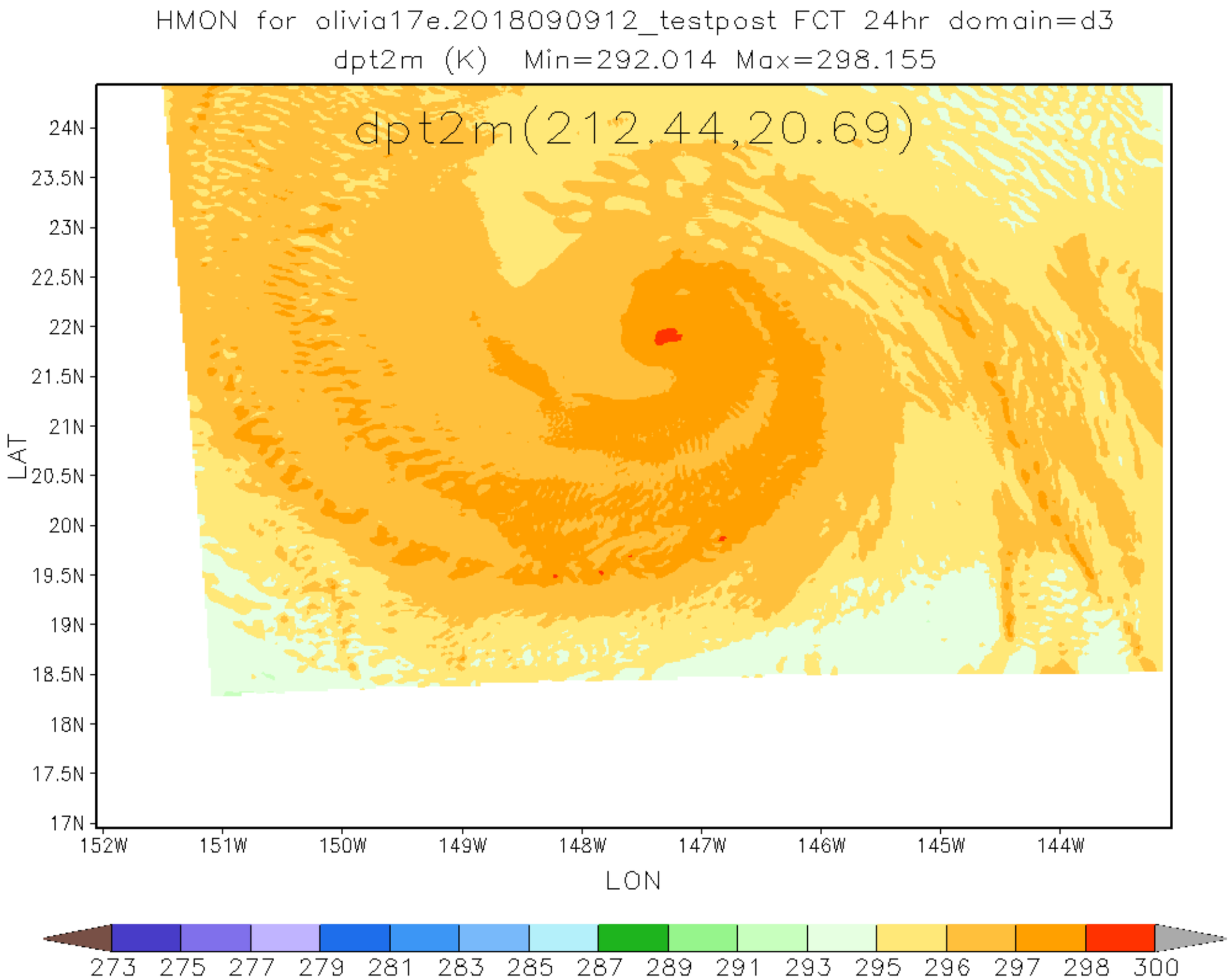
HMON for olivia17e.2018090912_testpost FCT 24hr domain=d3
dpt2m (K) Min=292.014 Max=298.155
dpt2m(212.44,20.69)
24N
23.5N
23N
22.5N
22N
21.5N
21N
20.5N
20N
19.5N
19N
18.5N
18N
17.5N
17N
LAT
152W
151W
150W
149W
148W
147W
146W
145W
144W
LON
273 275 277 279 281 283 285 287 289 291 293 295 296 297 298 300

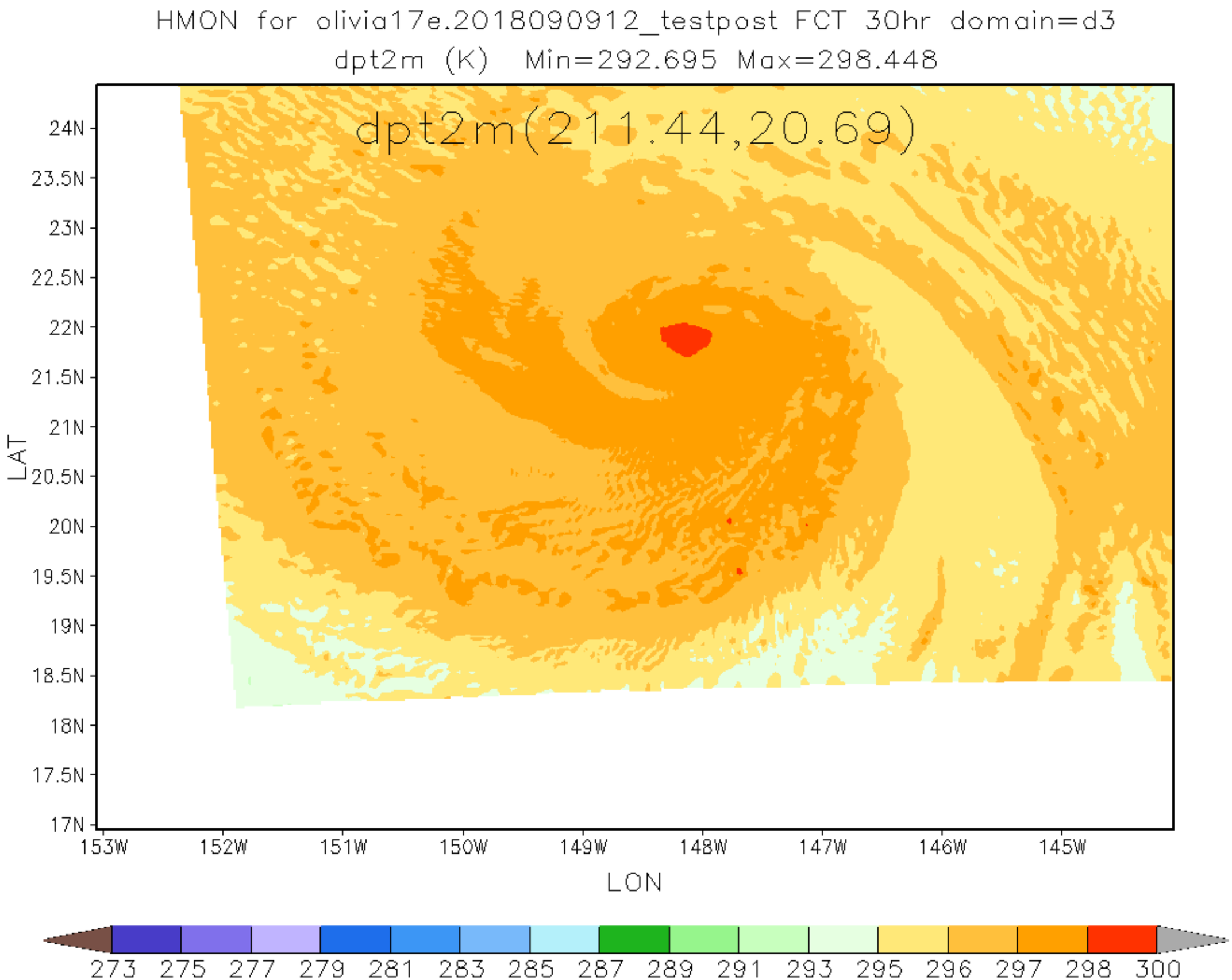
HMON for olivia17e.2018090912_testpost FCT 30hr domain=d3
dpt2m (K) Min=292.695 Max=298.448
dpt2m(211.44,20.69)
24N
23.5N
23N
22.5N
22N
21.5N
21N
20.5N
20N
19.5N
19N
18.5N
18N
17.5N
17N
LAT
153W
152W
151W
150W
149W
148W
147W
146W
145W
LON
273 275 277 279 281 283 285 287 289 291 293 295 296 297 298 300

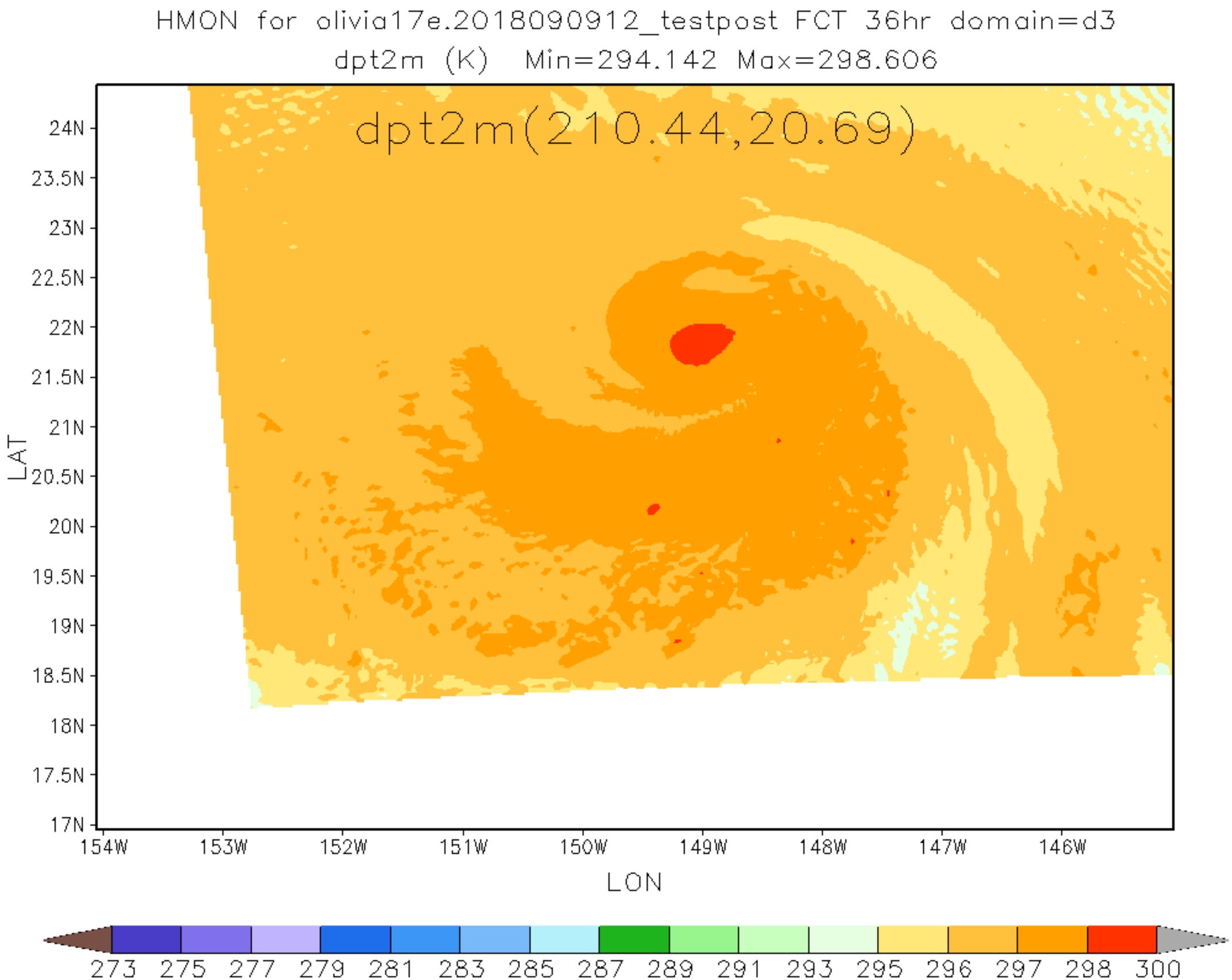
HMON for olivia17e.2018090912_testpost FCT 36hr domain=d3
dpt2m (K) Min=294.142 Max=298.606
dpt2m(210.44,20.69)
24N
23.5N
23N
22.5N
22N
21.5N
21N
20.5N
20N
19.5N
19N
18.5N
18N
17.5N
17N
LAT
154W
153W
152W
151W
150W
149W
148W
147W
146W
LON
273 275 277 279 281 283 285 287 289 291 293 295 296 297 298 300

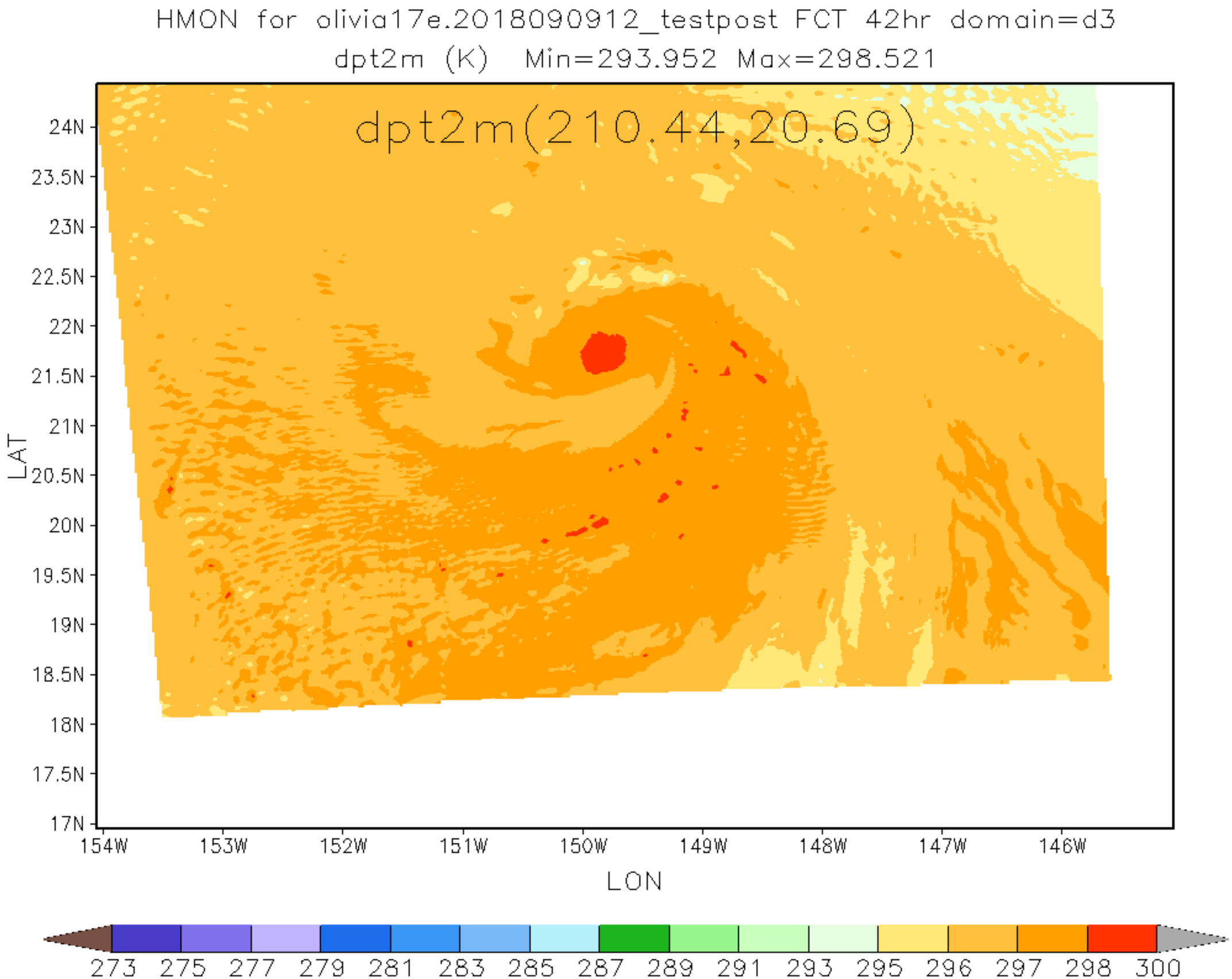
HMON for olivia17e.2018090912_testpost FCT 42hr domain=d3
dpt2m (K) Min=293.952 Max=298.521
dpt2m(210.44,20.69)
24N
23.5N
23N
22.5N
22N
21.5N
21N
20.5N
20N
19.5N
19N
18.5N
18N
17.5N
17N
LAT
154W
153W
152W
151W
150W
149W
148W
147W
146W
LON
273 275 277 279 281 283 285 287 289 291 293 295 296 297 298 300

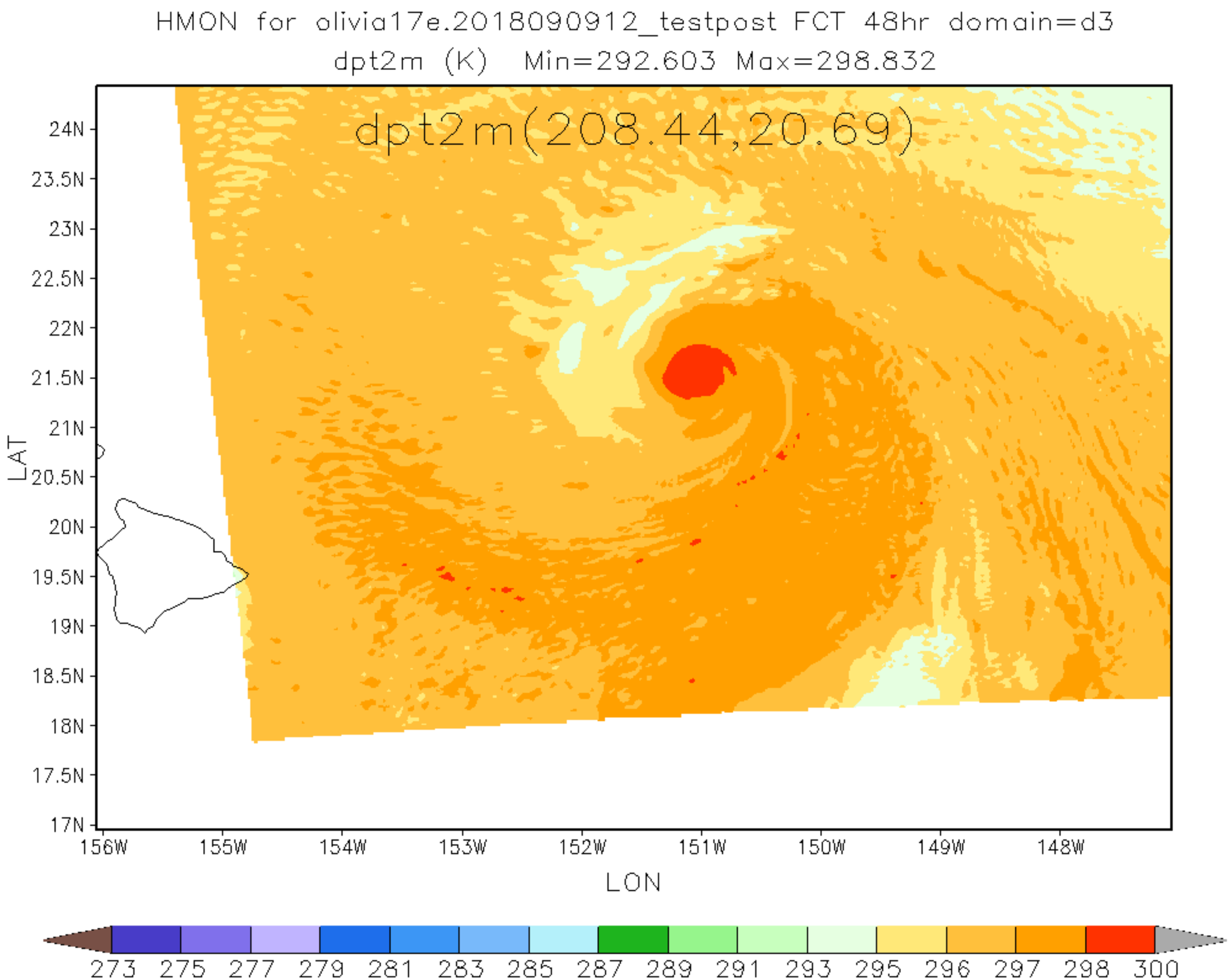
HMON for olivia17e.2018090912_testpost FCT 48hr domain=d3
dpt2m (K) Min=292.603 Max=298.832
dpt2m(208.44,20.69)
24N
23.5N
23N
22.5N
22N
21.5N
21N
20.5N
20N
19.5N
19N
18.5N
18N
17.5N
17N
LAT
156W
155W
154W
153W
152W
151W
150W
149W
148W
LON
273 275 277 279 281 283 285 287 289 291 293 295 296 297 298 300

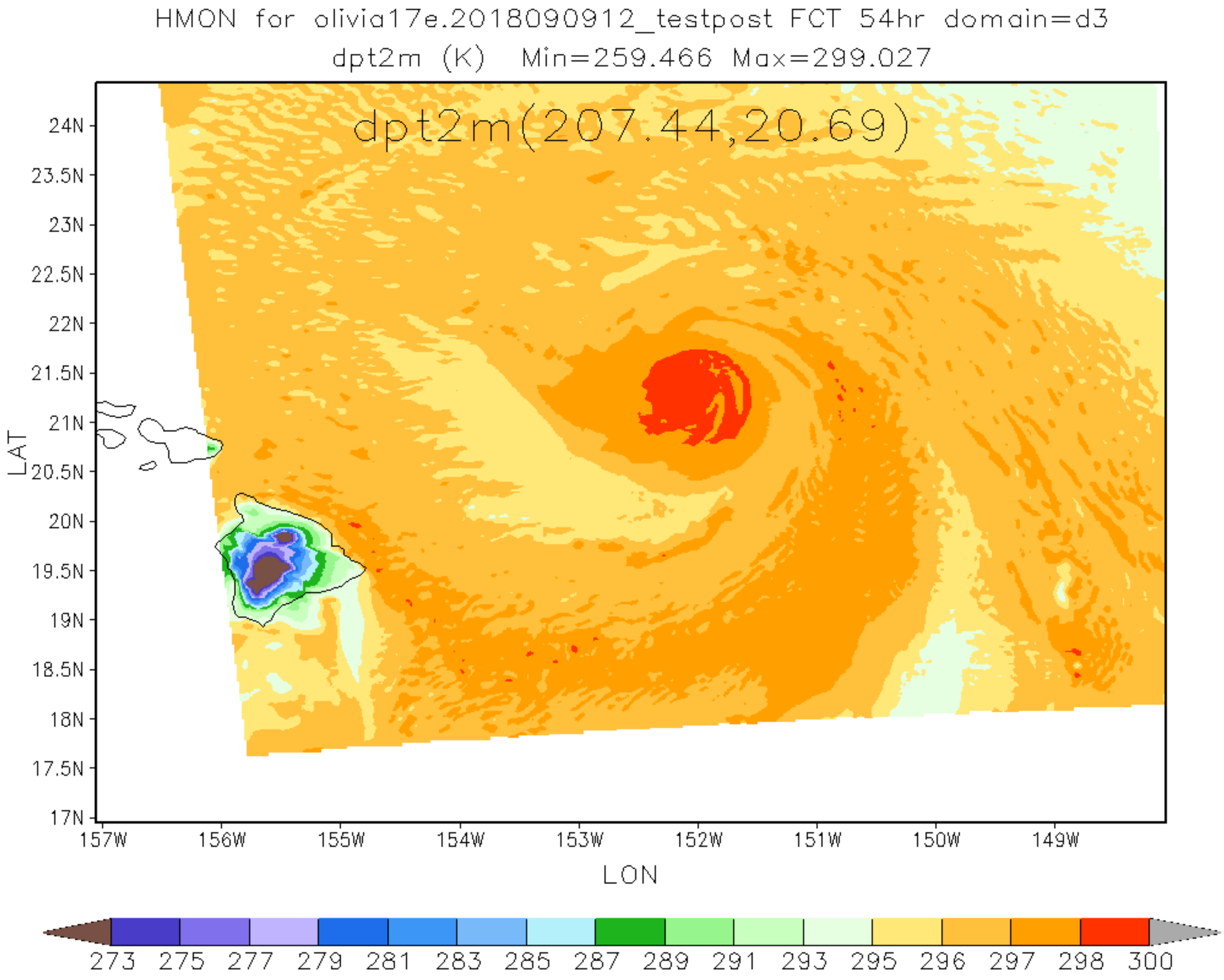
HMON for olivia17e.2018090912_testpost FCT 54hr domain=d3
dpt2m (K) Min=259.466 Max=299.027
dpt2m(207.44,20.69)
24N
23.5N
23N
22.5N
22N
21.5N
21N
20.5N
20N
19.5N
19N
18.5N
18N
17.5N
17N
LAT
157W
156W
155W
154W
153W
152W
151W
150W
149W
LON
273 275 277 279 281 283 285 287 289 291 293 295 296 297 298 300

HMON for olivia17e.2018090912_testpost FCT 60hr domain=d3
dpt2m (K) Min=270.179 Max=300.336

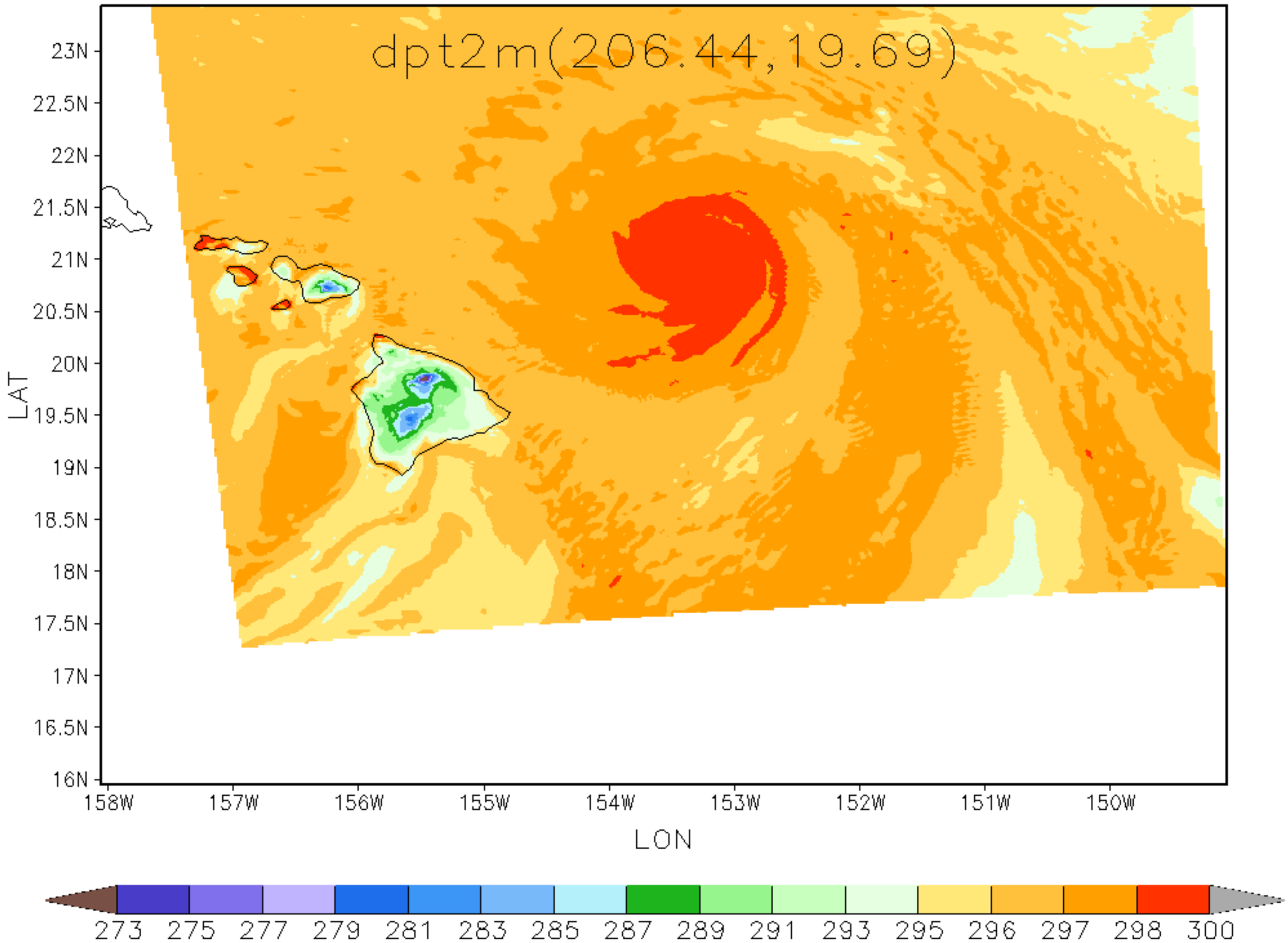

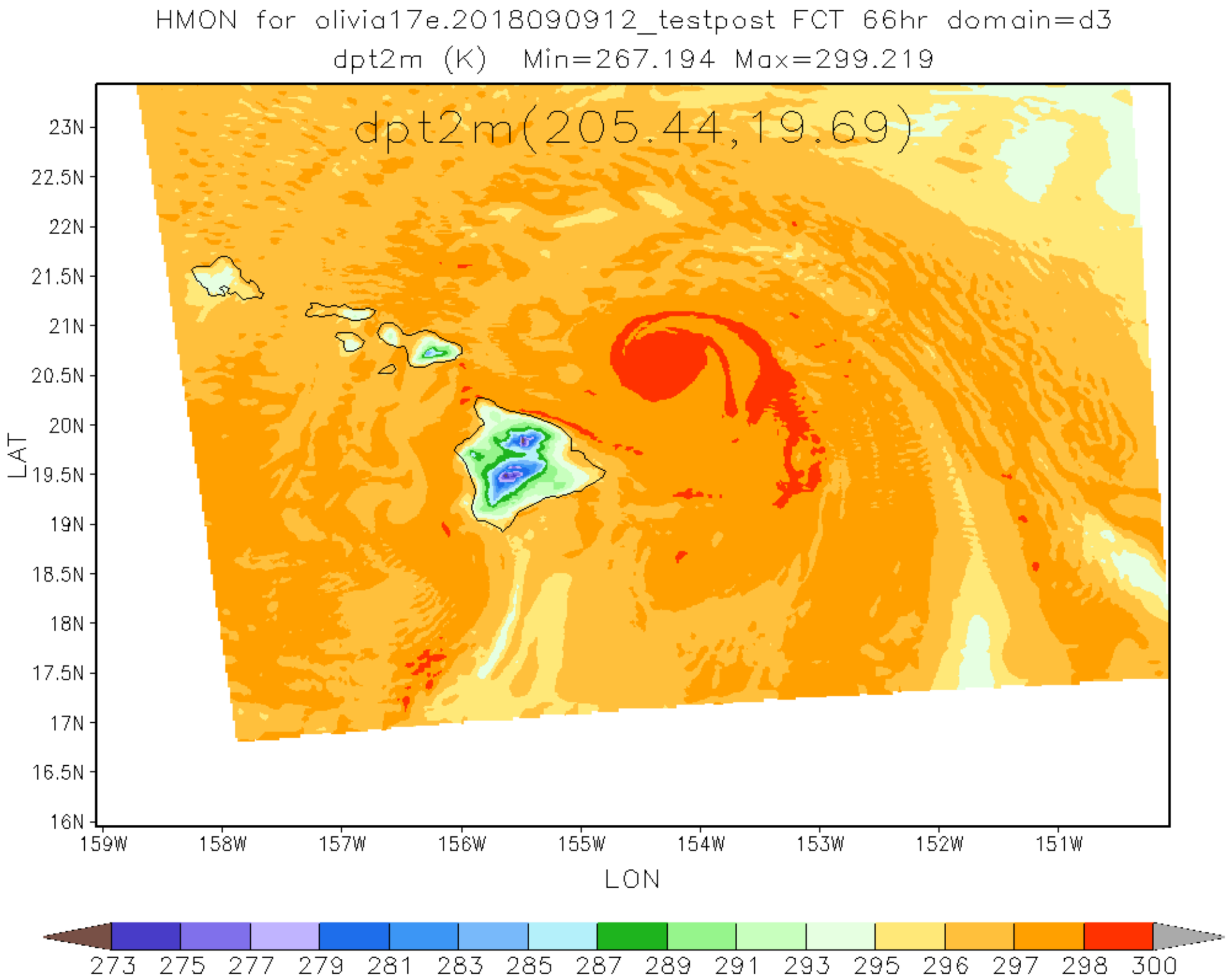
HMON for olivia17e.2018090912_testpost FCT 66hr domain=d3
dpt2m (K) Min=267.194 Max=299.219
dpt2m(205.44,19.69)
23N
22.5N
22N
21.5N
21N
20.5N
20N
19.5N
19N
18.5N
18N
17.5N
17N
16.5N
16N
LAT
159W
158W
157W
156W
155W
154W
153W
152W
151W
LON
273 275 277 279 281 283 285 287 289 291 293 295 296 297 298 300

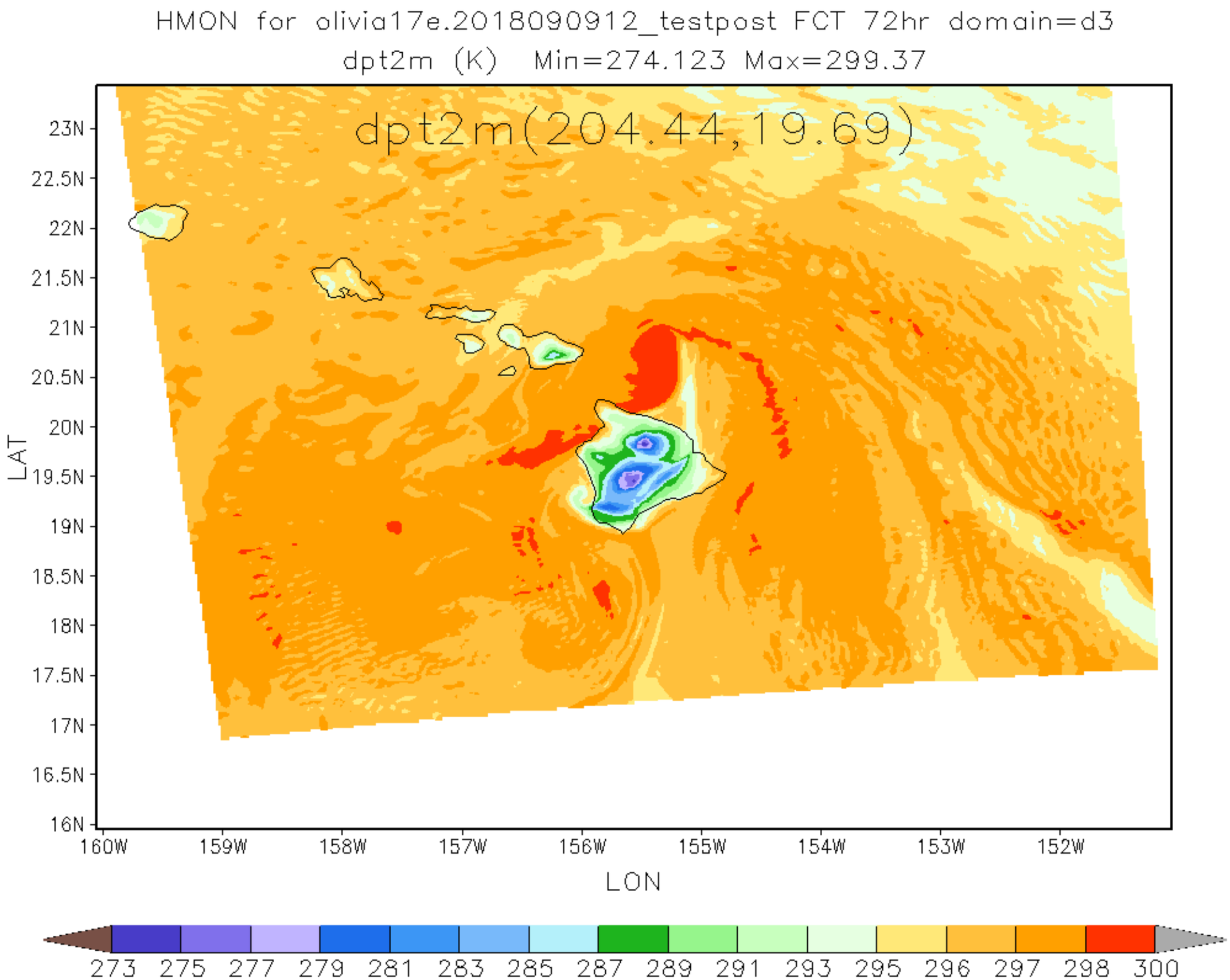
HMON for olivia17e.2018090912_testpost FCT 72hr domain=d3
dpt2m (K) Min=274.123 Max=299.37
dpt2m(204.44,19.69)
23N
22.5N
22N
21.5N
21N
20.5N
20N
19.5N
19N
18.5N
18N
17.5N
17N
16.5N
16N
LAT
160W
159W
158W
157W
156W
155W
154W
153W
152W
LON
273 275 277 279 281 283 285 287 289 291 293 295 296 297 298 300

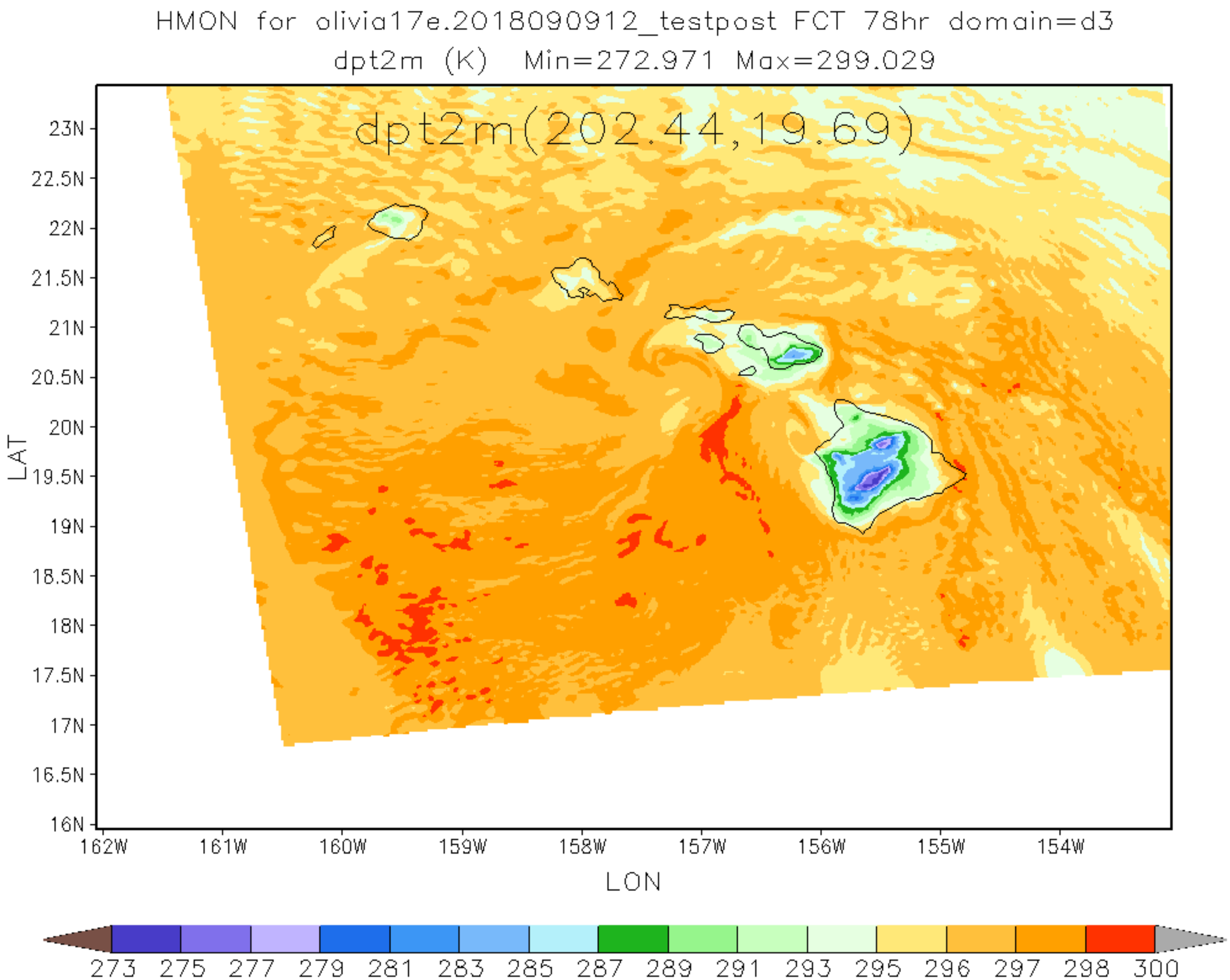
HMON for olivia17e.2018090912_testpost FCT 78hr domain=d3
dpt2m (K) Min=272.971 Max=299.029
dpt2m(202.44,19.69)
23N
22.5N
22N
21.5N
21N
20.5N
20N
19.5N
19N
18.5N
18N
17.5N
17N
16.5N
16N
LAT
162W
161W
160W
159W
158W
157W
156W
155W
154W
LON
273 275 277 279 281 283 285 287 289 291 293 295 296 297 298 300

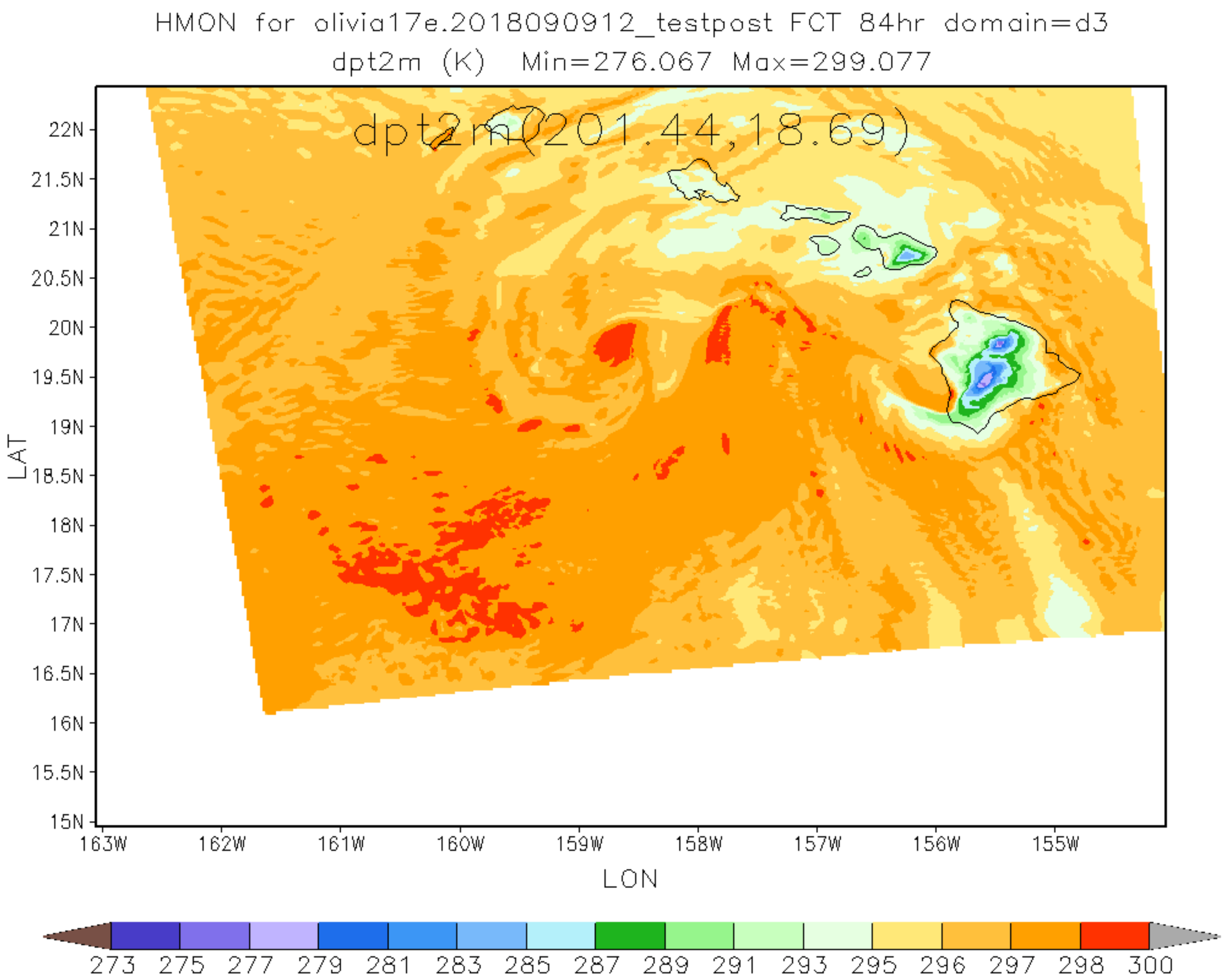
HMON for olivia17e.2018090912_testpost FCT 84hr domain=d3
dpt2m (K) Min=276.067 Max=299.077
dpt2m(201.44,18.69)
22N
21.5N
21N
20.5N
20N
19.5N
19N
18.5N
18N
17.5N
17N
16.5N
16N
15.5N
15N
LAT
163W
162W
161W
160W
159W
158W
157W
156W
155W
LON
273 275 277 279 281 283 285 287 289 291 293 295 296 297 298 300

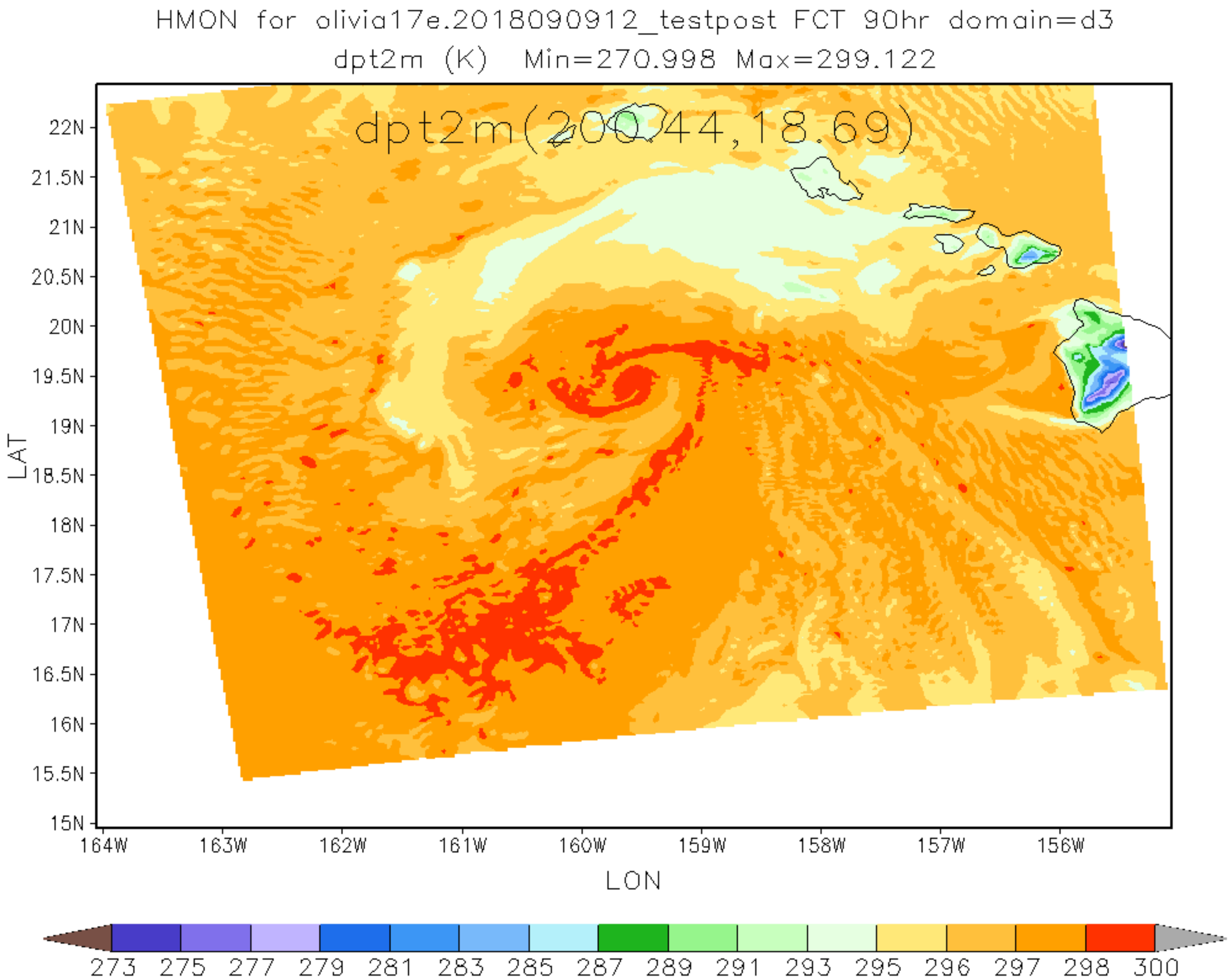
HMON for olivia17e.2018090912_testpost FCT 90hr domain=d3
dpt2m (K) Min=270.998 Max=299.122
dpt2m(200,44,18.69)
22N
21.5N
21N
20.5N
20N
19.5N
19N
18.5N
18N
17.5N
17N
16.5N
16N
15.5N
15N
LAT
164W
163W
162W
161W
160W
159W
158W
157W
156W
LON
273 275 277 279 281 283 285 287 289 291 293 295 296 297 298 300

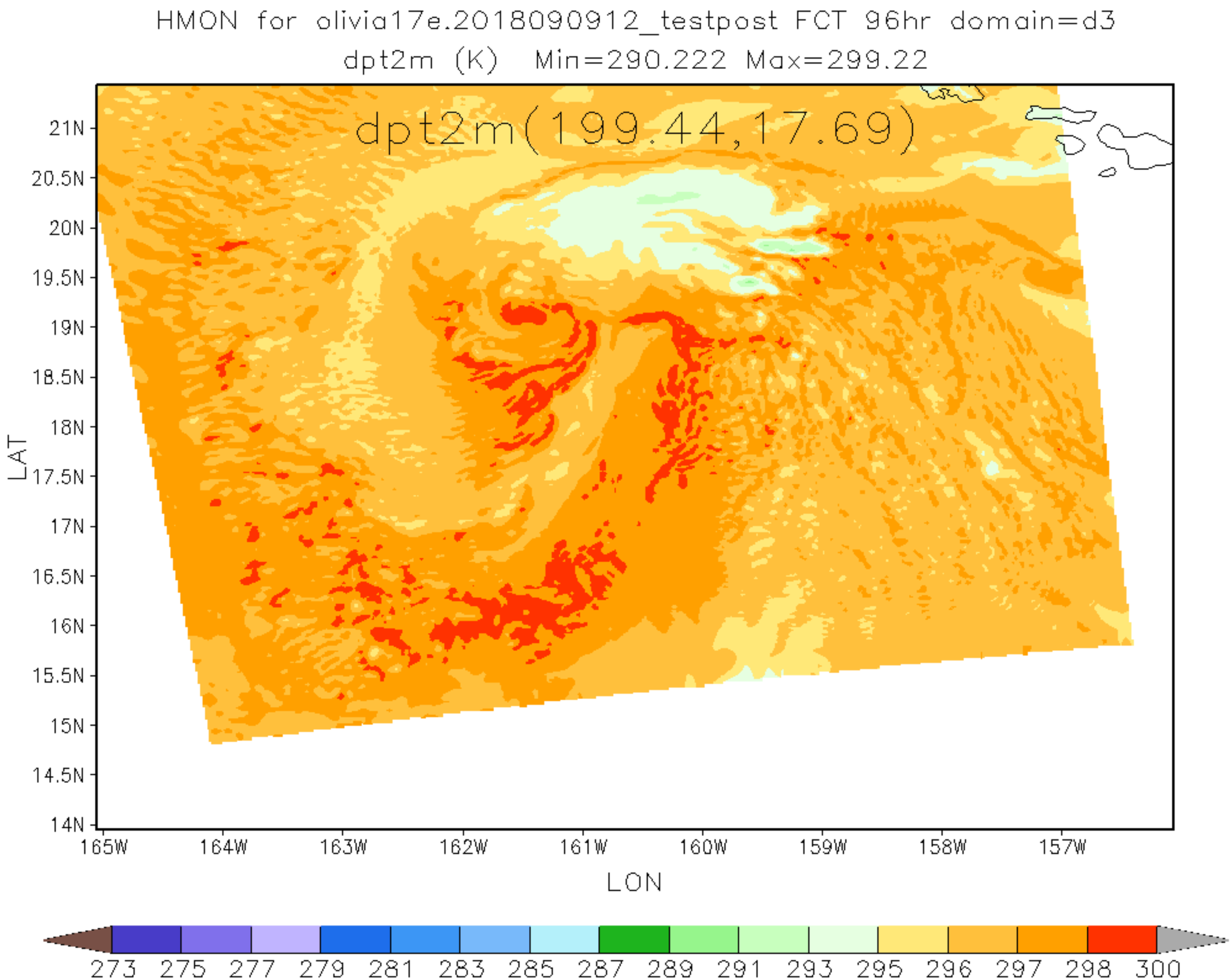
HMON for olivia17e.2018090912_testpost FCT 96hr domain=d3
dpt2m (K) Min=290.222 Max=299.22
dpt2m(199.44,17.69)
21N
20.5N
20N
19.5N
19N
18.5N
18N
17.5N
17N
16.5N
16N
15.5N
15N
14.5N
14N
LAT
165W
164W
163W
162W
161W
160W
159W
158W
157W
LON
273 275 277 279 281 283 285 287 289 291 293 295 296 297 298 300

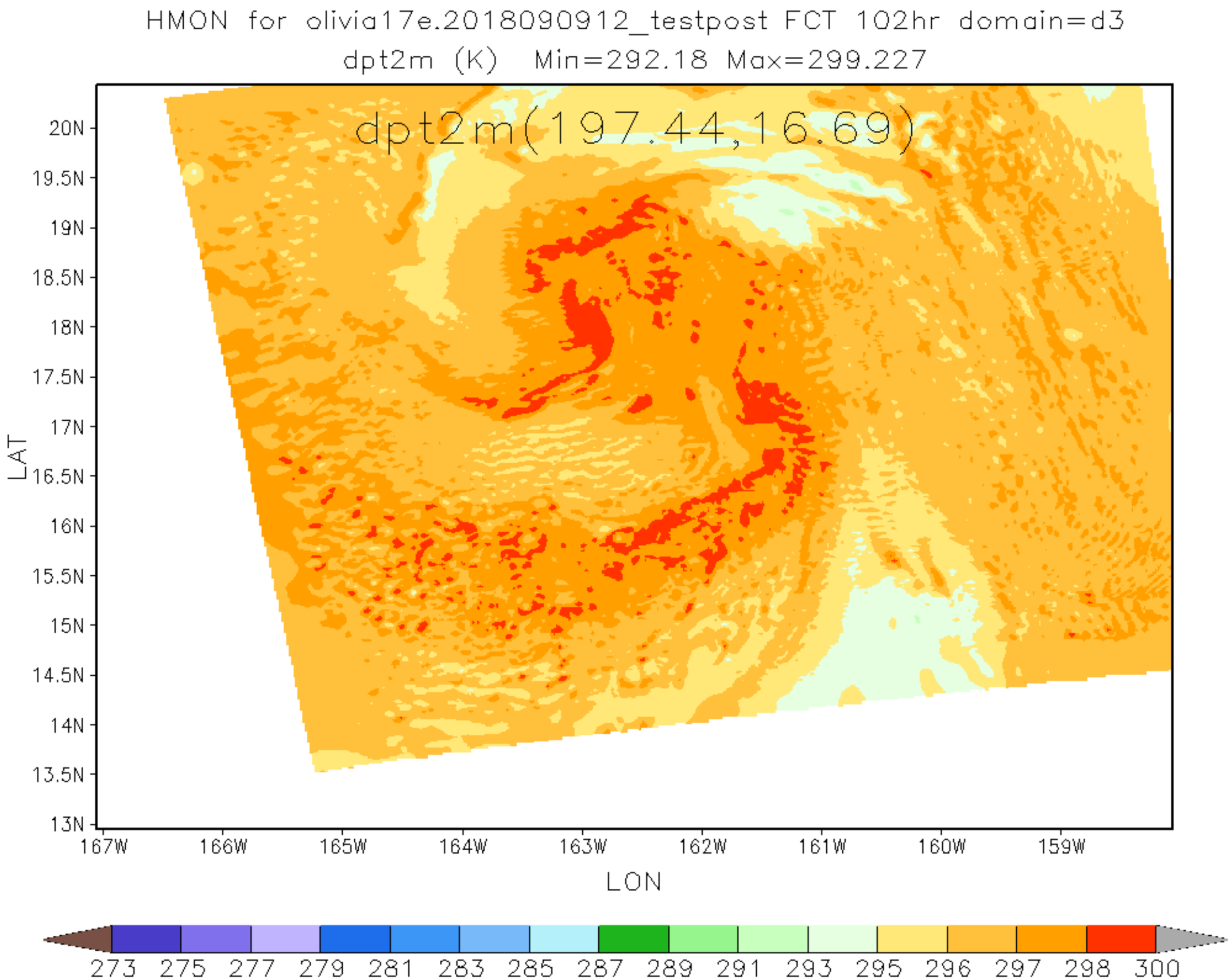
HMON for olivia17e.2018090912_testpost FCT 102hr domain=d3
dpt2m (K) Min=292.18 Max=299.227
dpt2m(197.44,16.69)
20N
19.5N
19N
18.5N
18N
17.5N
17N
16.5N
16N
15.5N
15N
14.5N
14N
13.5N
13N
LAT
167W
166W
165W
164W
163W
162W
161W
160W
159W
LON
273 275 277 279 281 283 285 287 289 291 293 295 296 297 298 300

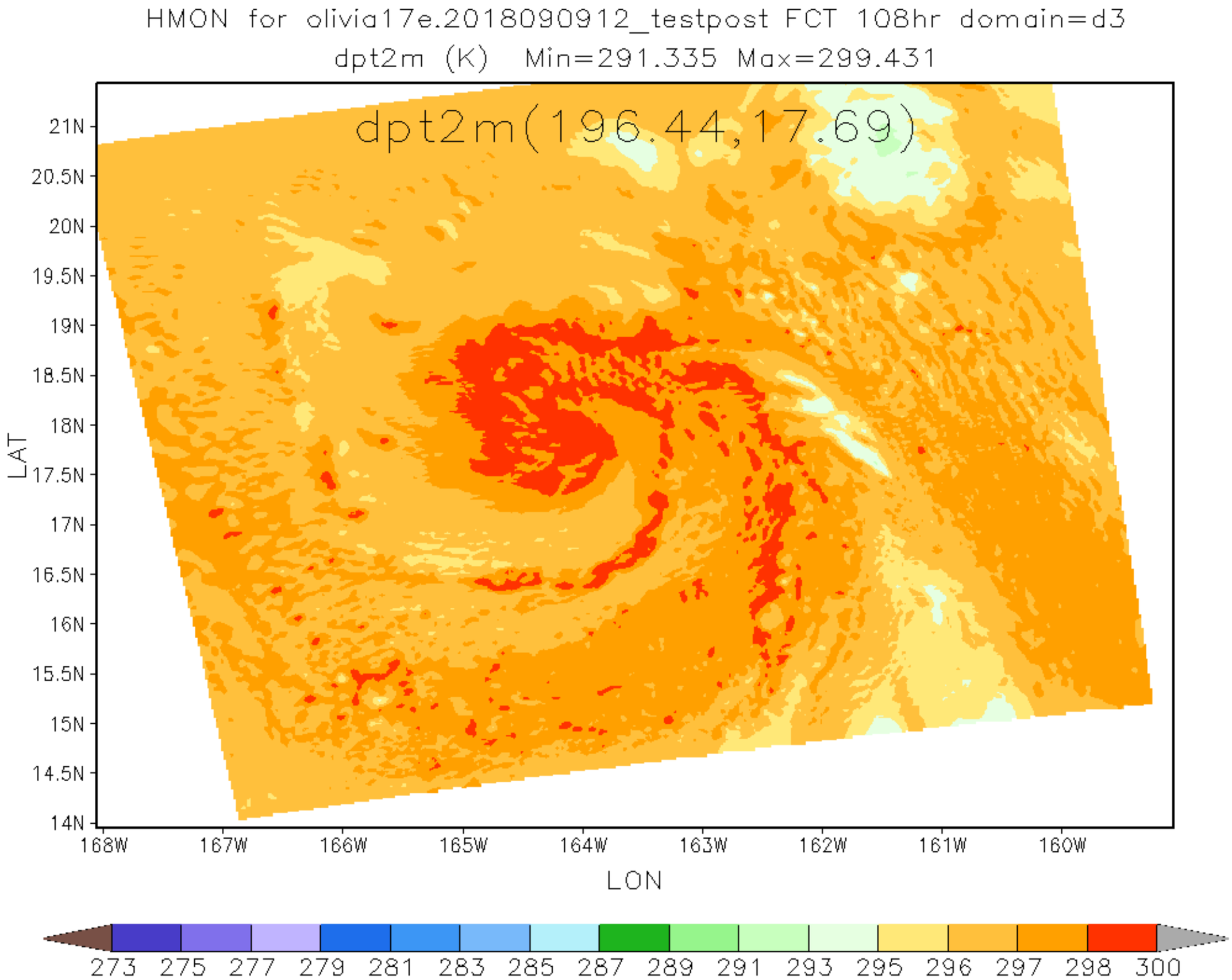
HMON for olivia17e.2018090912_testpost FCT 108hr domain=d3
dpt2m (K) Min=291.335 Max=299.431
dpt2m(196.44,17.69)
21N
20.5N
20N
19.5N
19N
18.5N
18N
17.5N
17N
16.5N
16N
15.5N
15N
14.5N
14N
LAT
168W
167W
166W
165W
164W
163W
162W
161W
160W
LON
273 275 277 279 281 283 285 287 289 291 293 295 296 297 298 300

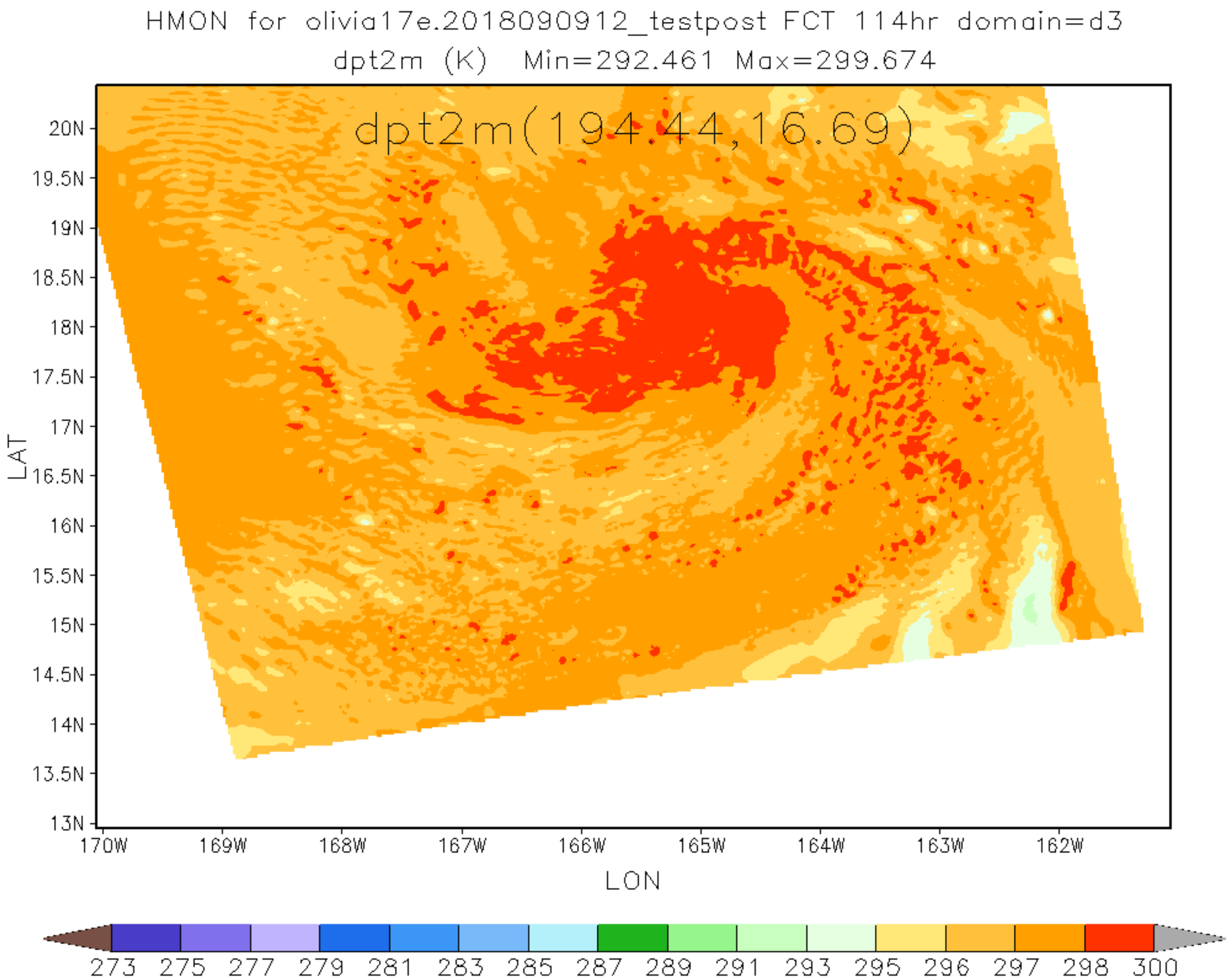
HMON for olivia17e.2018090912_testpost FCT 114hr domain=d3
dpt2m (K) Min=292.461 Max=299.674
dpt2m(194.44,16.69)
20N
19.5N
19N
18.5N
18N
17.5N
17N
16.5N
16N
15.5N
15N
14.5N
14N
13.5N
13N
LAT
170W
169W
168W
167W
166W
165W
164W
163W
162W
LON
273 275 277 279 281 283 285 287 289 291 293 295 296 297 298 300

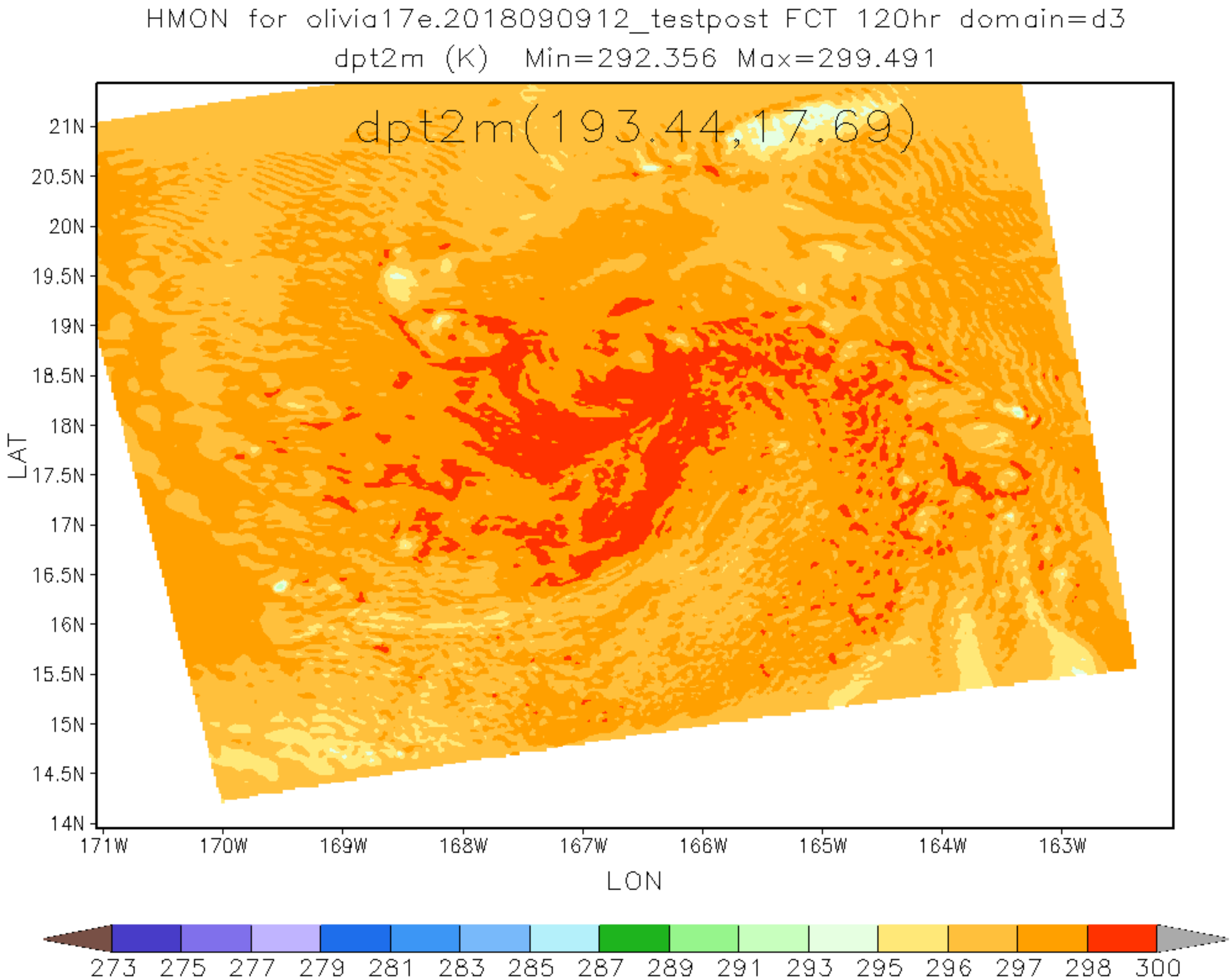
HMON for olivia17e.2018090912_testpost FCT 120hr domain=d3
dpt2m (K) Min=292.356 Max=299.491
dpt2m(193.44,17.69)
21N
20.5N
20N
19.5N
19N
18.5N
18N
17.5N
17N
16.5N
16N
15.5N
15N
14.5N
14N
LAT
171W
170W
169W
168W
167W
166W
165W
164W
163W
LON
273 275 277 279 281 283 285 287 289 291 293 295 296 297 298 300

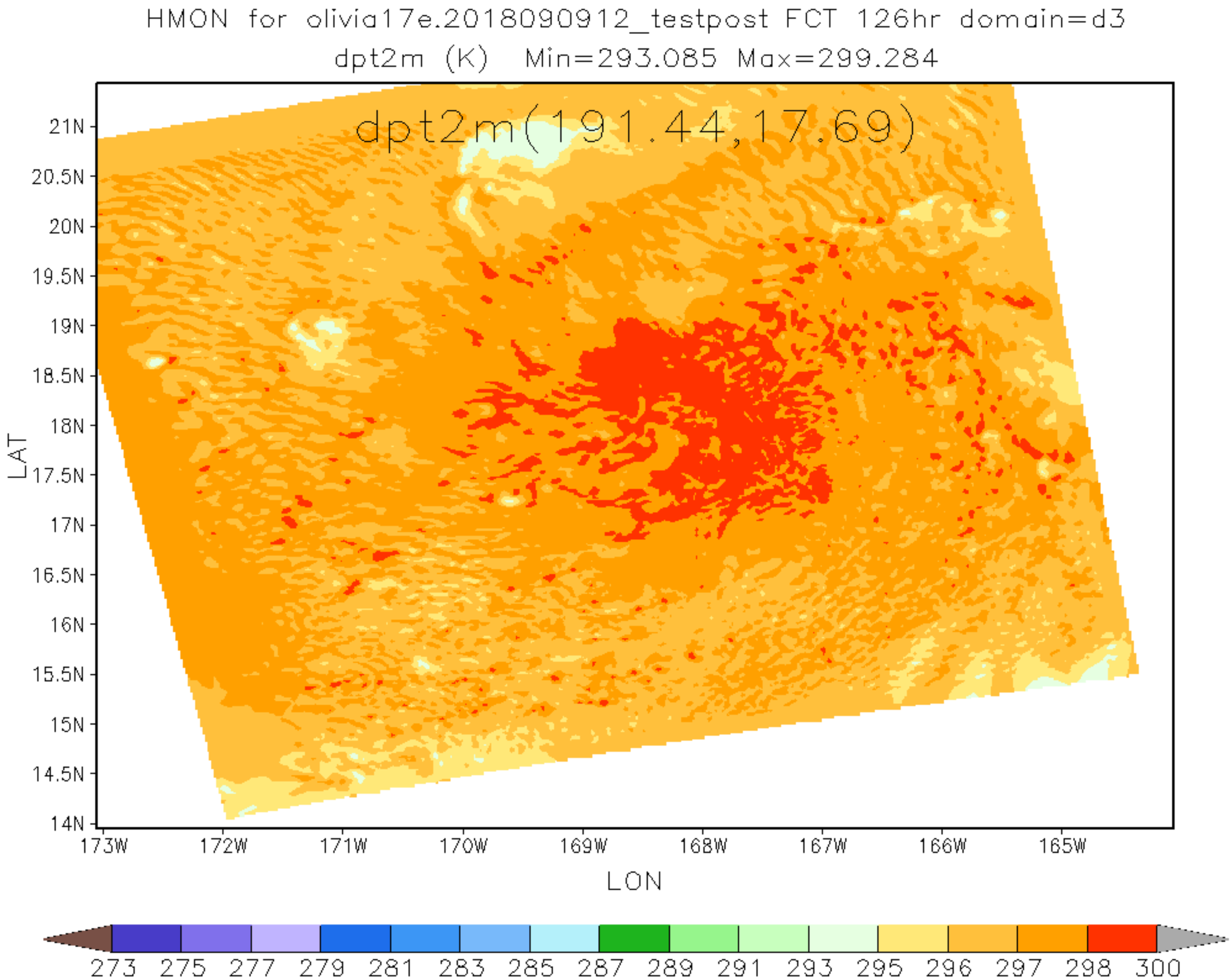
HMON for olivia17e.2018090912_testpost FCT 126hr domain=d3
dpt2m (K) Min=293.085 Max=299.284
dpt2m(191.44,17.69)
21N
20.5N
20N
19.5N
19N
18.5N
18N
17.5N
17N
16.5N
16N
15.5N
15N
14.5N
14N
LAT
173W
172W
171W
170W
169W
168W
167W
166W
165W
LON
273 275 277 279 281 283 285 287 289 291 293 295 296 297 298 300