HMON for olivia17e.2018090912_testpost FCT 00hr domain=d1

refcclm Min=−20 Max=−20

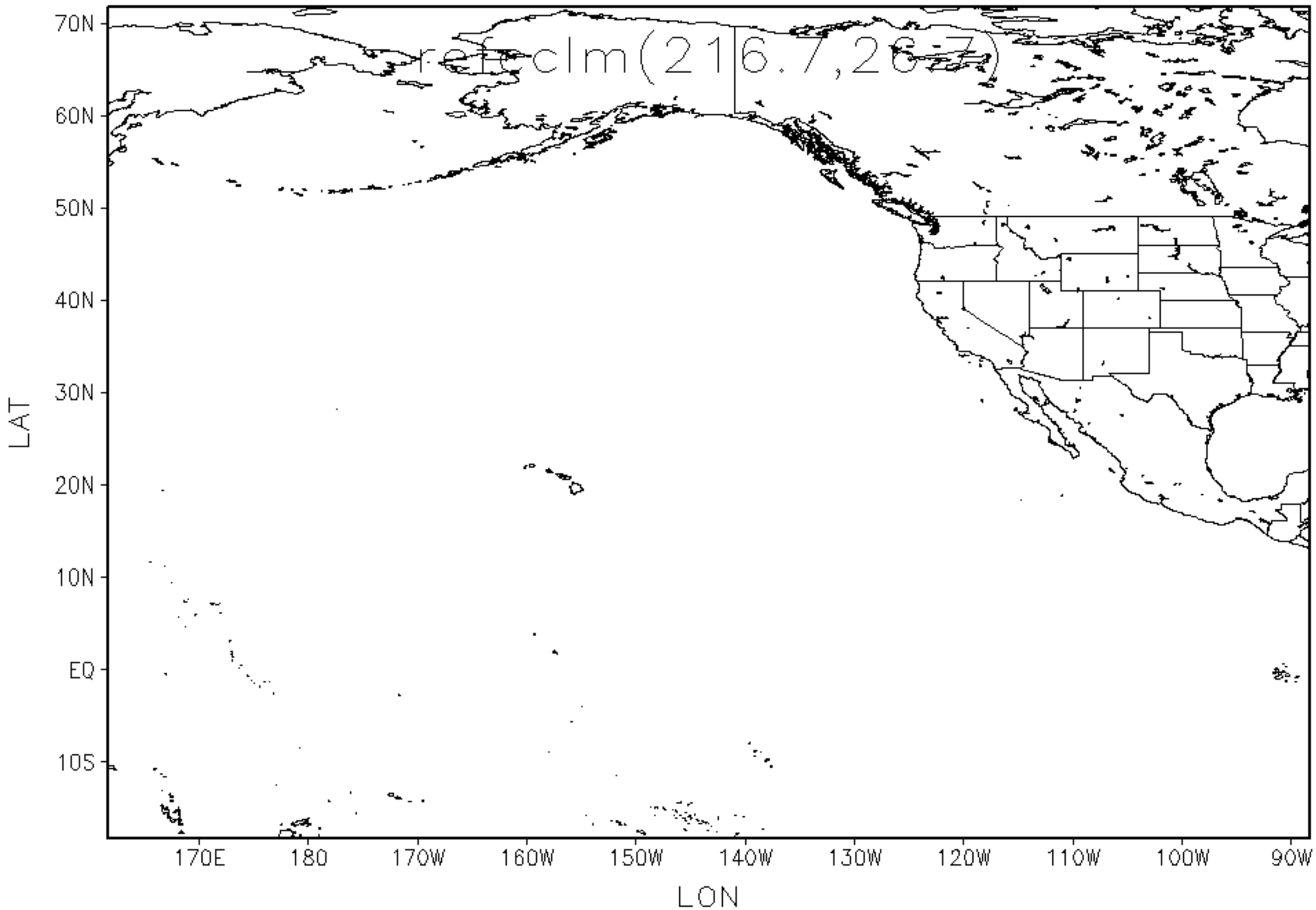

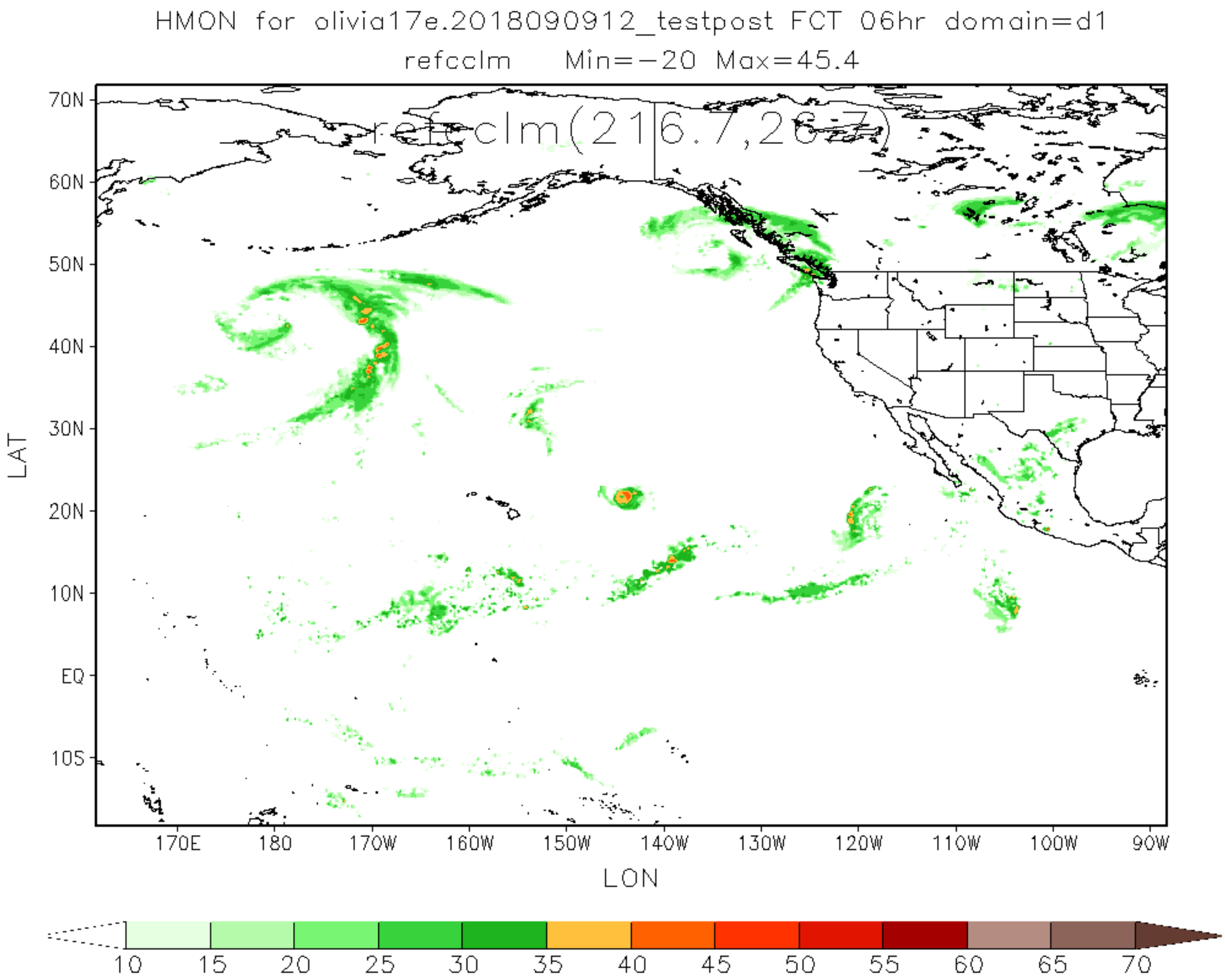
HMON for olivia17e.2018090912_testpost FCT 06hr domain=d1
refcclm Min=-20 Max=45.4
refcclm(216,267)
70N
60N
50N
40N
30N
20N
10N
EQ
10S
LAT
170E
180
170W
160W
150W
140W
130W
120W
110W
100W
90W
LON
10
15
20
25
30
35
40
45
50
55
60
65
70

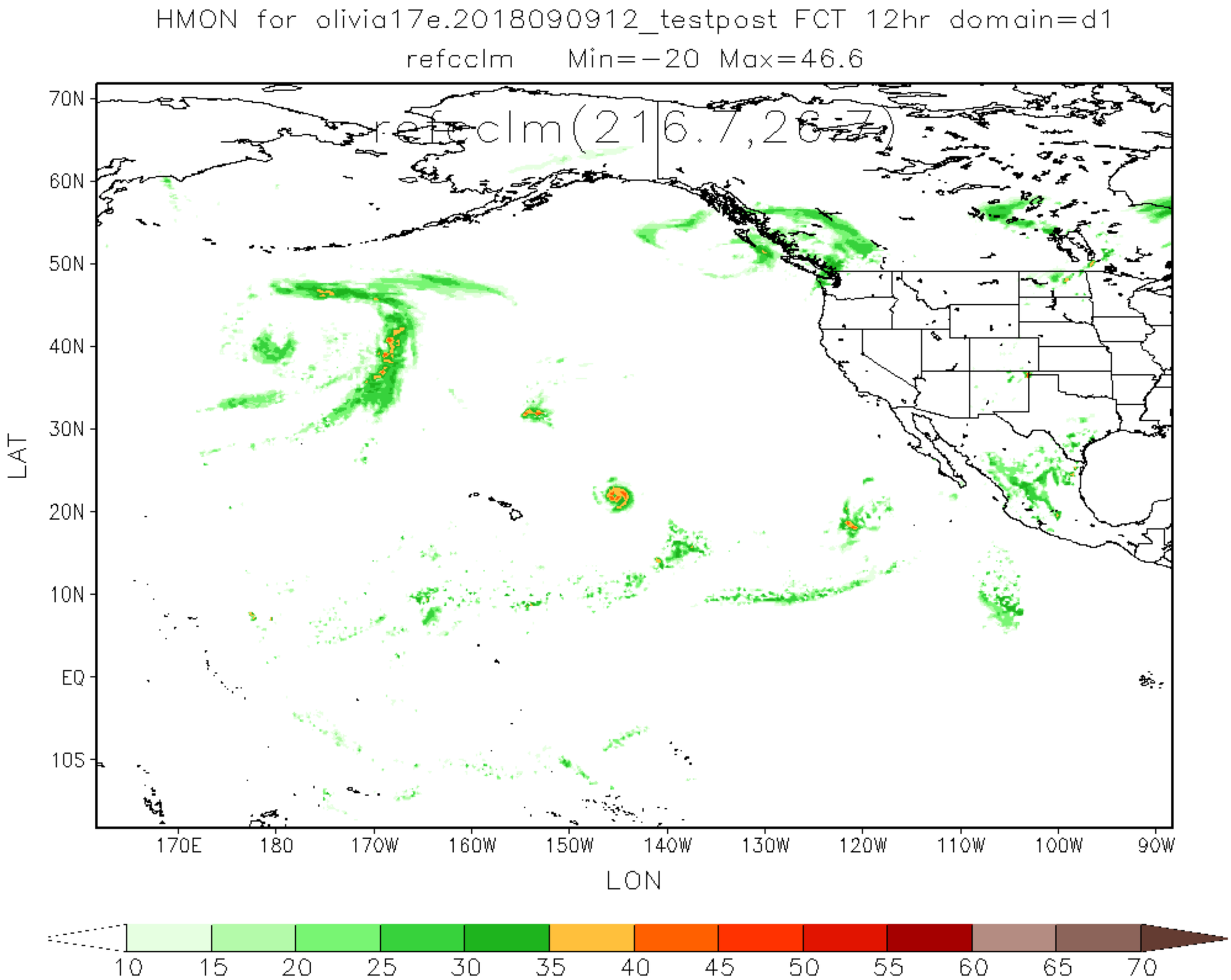
HMON for olivia17e.2018090912_testpost FCT 12hr domain=d1
refcclm Min=-20 Max=46.6
refcclm(216.7,26.7)
70N
60N
50N
40N
30N
20N
10N
EQ
10S
LAT
170E
180
170W
160W
150W
140W
130W
120W
110W
100W
90W
LON
10
15
20
25
30
35
40
45
50
55
60
65
70

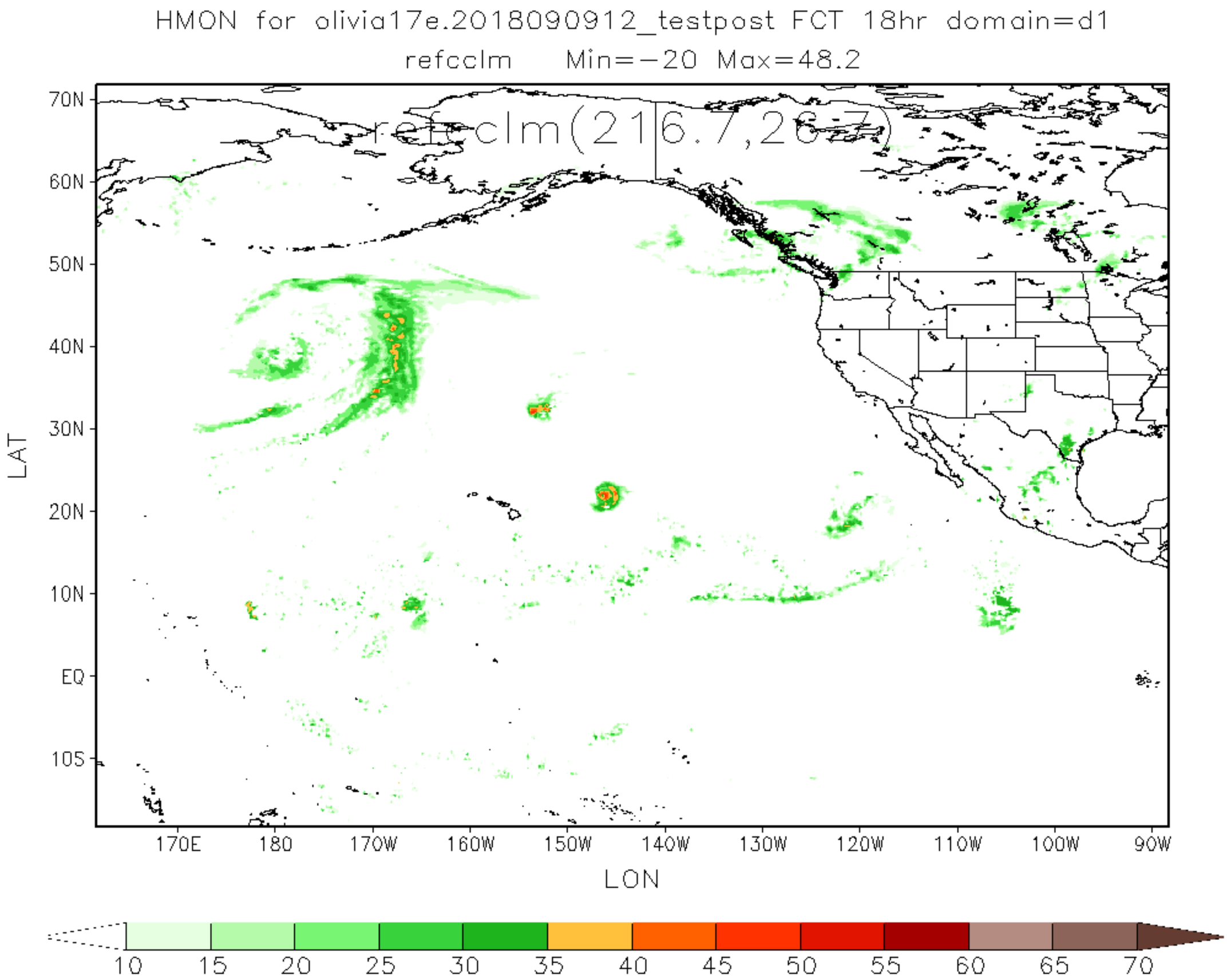
HMON for olivia17e.2018090912_testpost FCT 18hr domain=d1
refcclm Min=-20 Max=48.2
refcclm(216.7,26.7)
70N
60N
50N
40N
30N
20N
10N
EQ
10S
LAT
170E
180
170W
160W
150W
140W
130W
120W
110W
100W
90W
LON
10
15
20
25
30
35
40
45
50
55
60
65
70

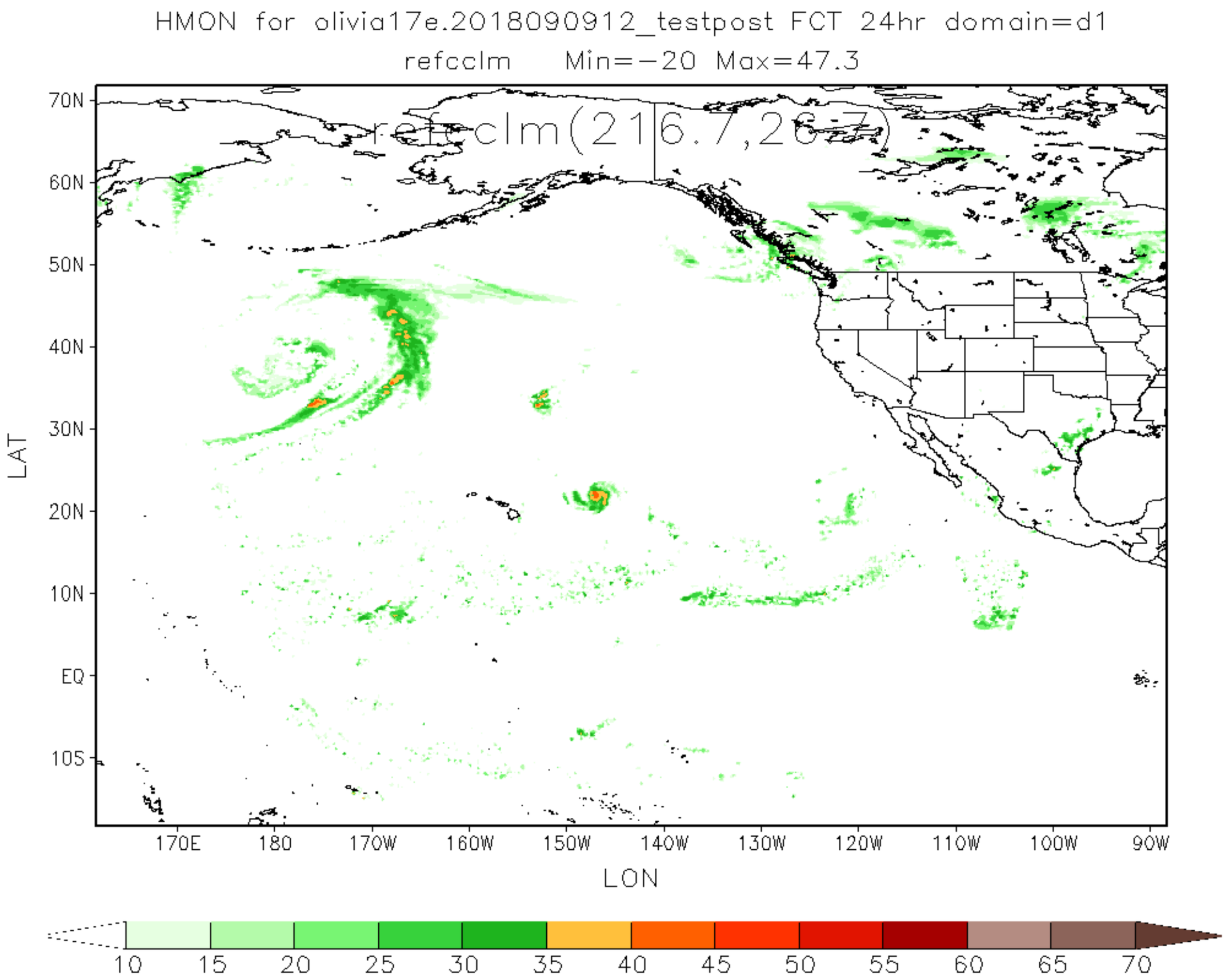
HMON for olivia17e.2018090912_testpost FCT 24hr domain=d1
refcclm Min=-20 Max=47.3
refcclm(216,267)
70N
60N
50N
40N
30N
20N
10N
EQ
10S
LAT
170E
180
170W
160W
150W
140W
130W
120W
110W
100W
90W
LON
10
15
20
25
30
35
40
45
50
55
60
65
70

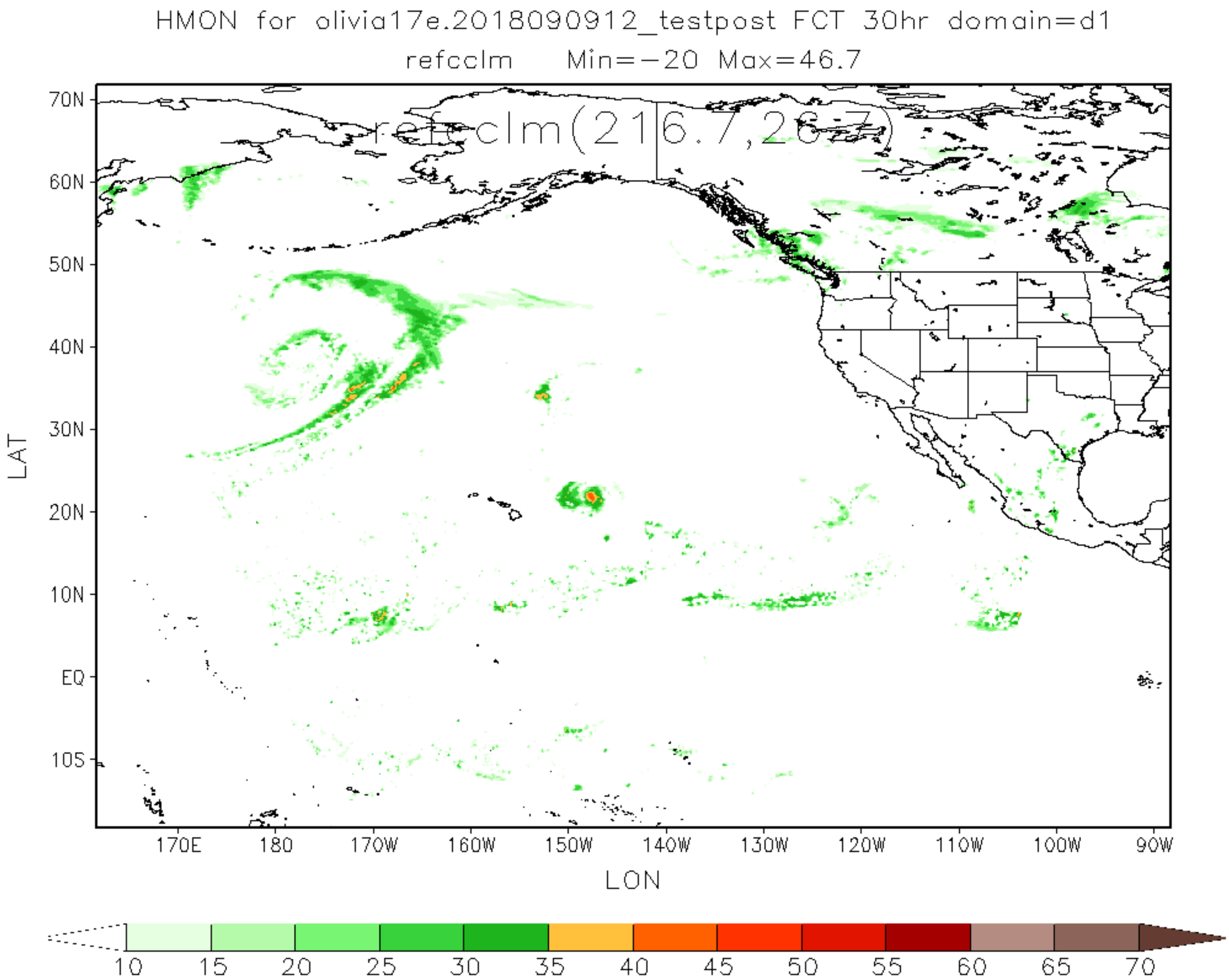
HMON for olivia17e.2018090912_testpost FCT 30hr domain=d1
refcclm Min=-20 Max=46.7
refcclm(216.7,26.7)
70N
60N
50N
40N
30N
20N
10N
EQ
10S
LAT
170E
180
170W
160W
150W
140W
130W
120W
110W
100W
90W
LON
10
15
20
25
30
35
40
45
50
55
60
65
70

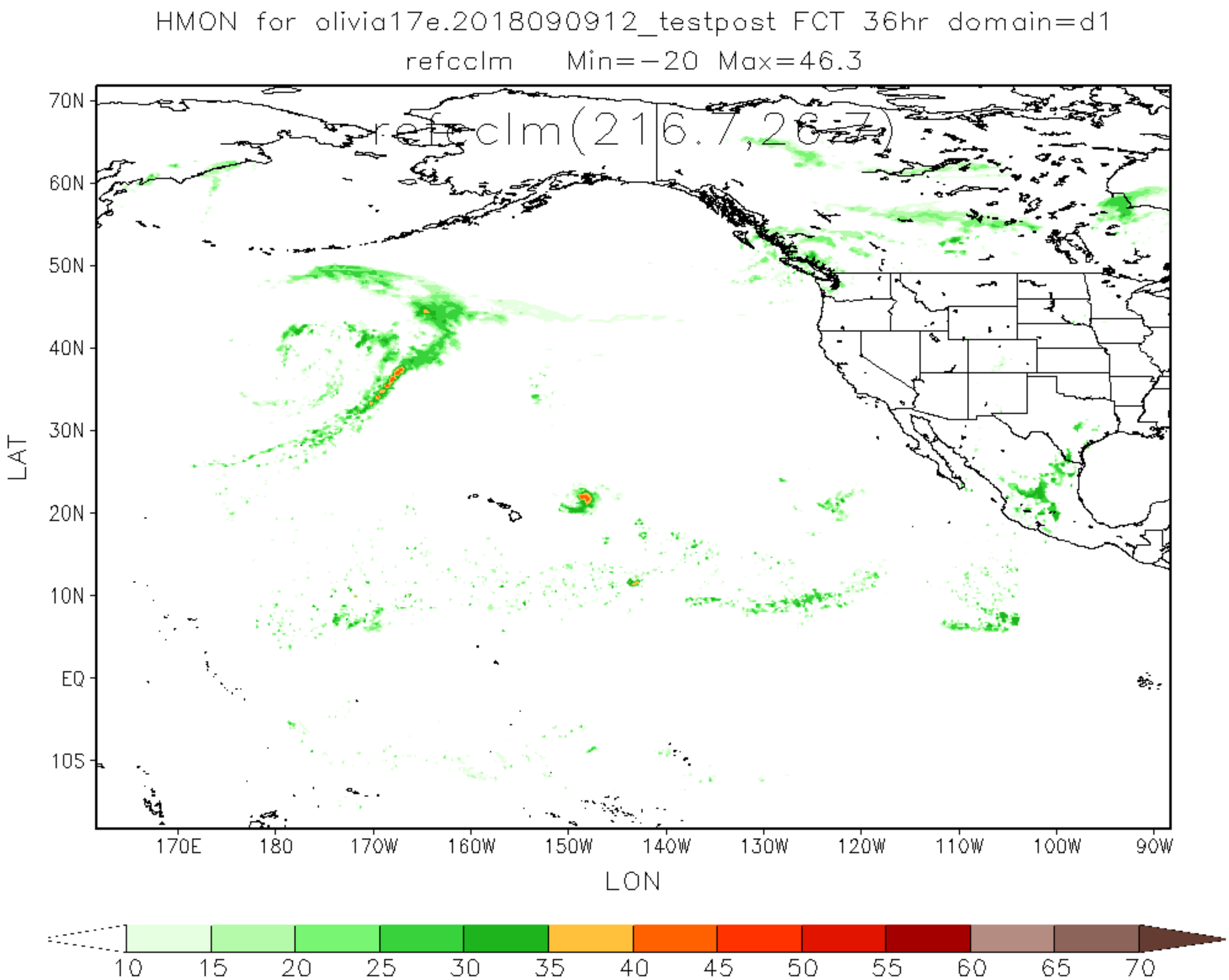
HMON for olivia17e.2018090912_testpost FCT 36hr domain=d1
refcclm Min=-20 Max=46.3
refcclm(216,267)
70N
60N
50N
40N
30N
20N
10N
EQ
10S
LAT
170E
180
170W
160W
150W
140W
130W
120W
110W
100W
90W
LON
10
15
20
25
30
35
40
45
50
55
60
65
70

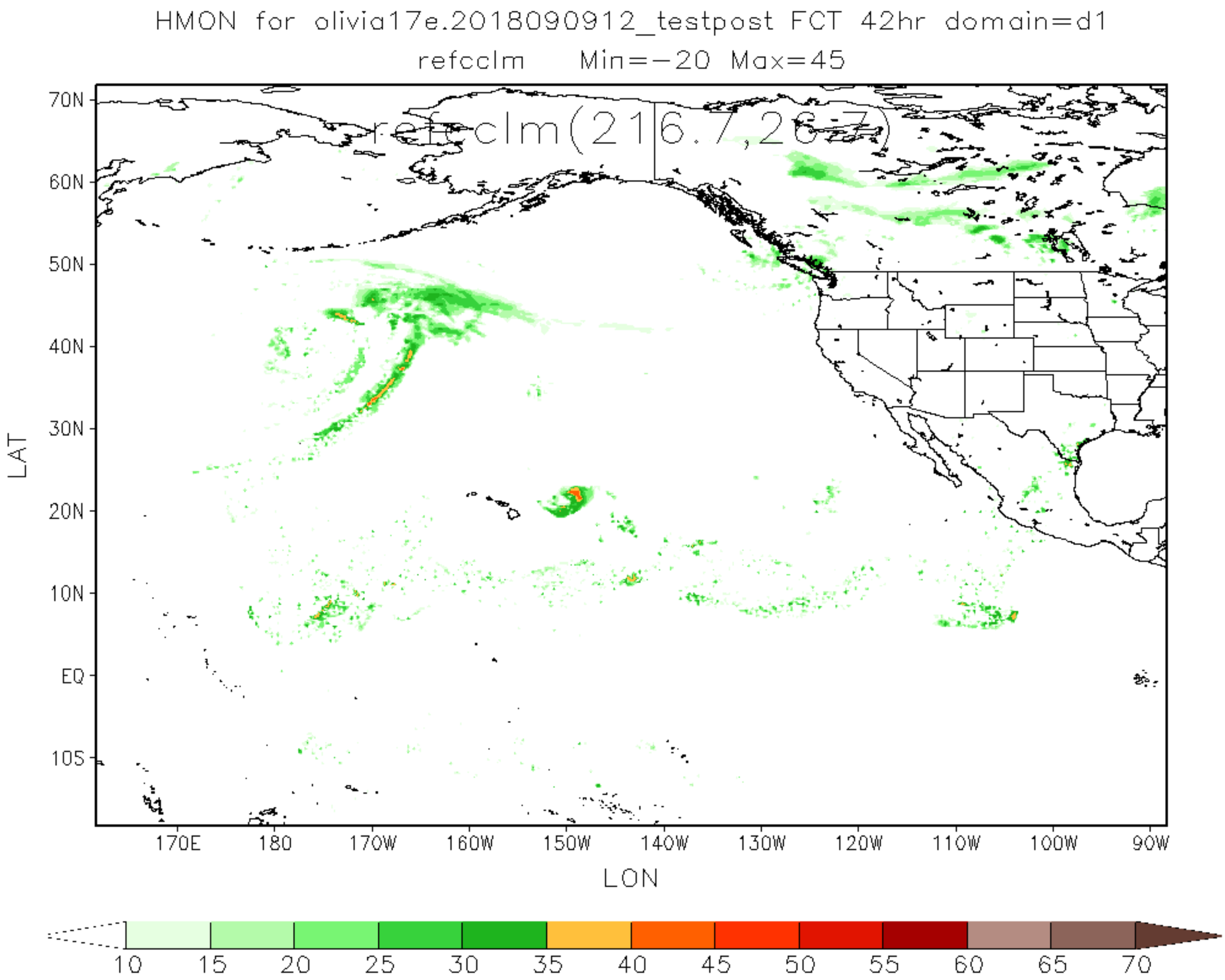
HMON for olivia17e.2018090912_testpost FCT 42hr domain=d1
refcclm Min=-20 Max=45
refcclm(216,267)
70N
60N
50N
40N
30N
20N
10N
EQ
10S
LAT
170E
180
170W
160W
150W
140W
130W
120W
110W
100W
90W
LON
10
15
20
25
30
35
40
45
50
55
60
65
70

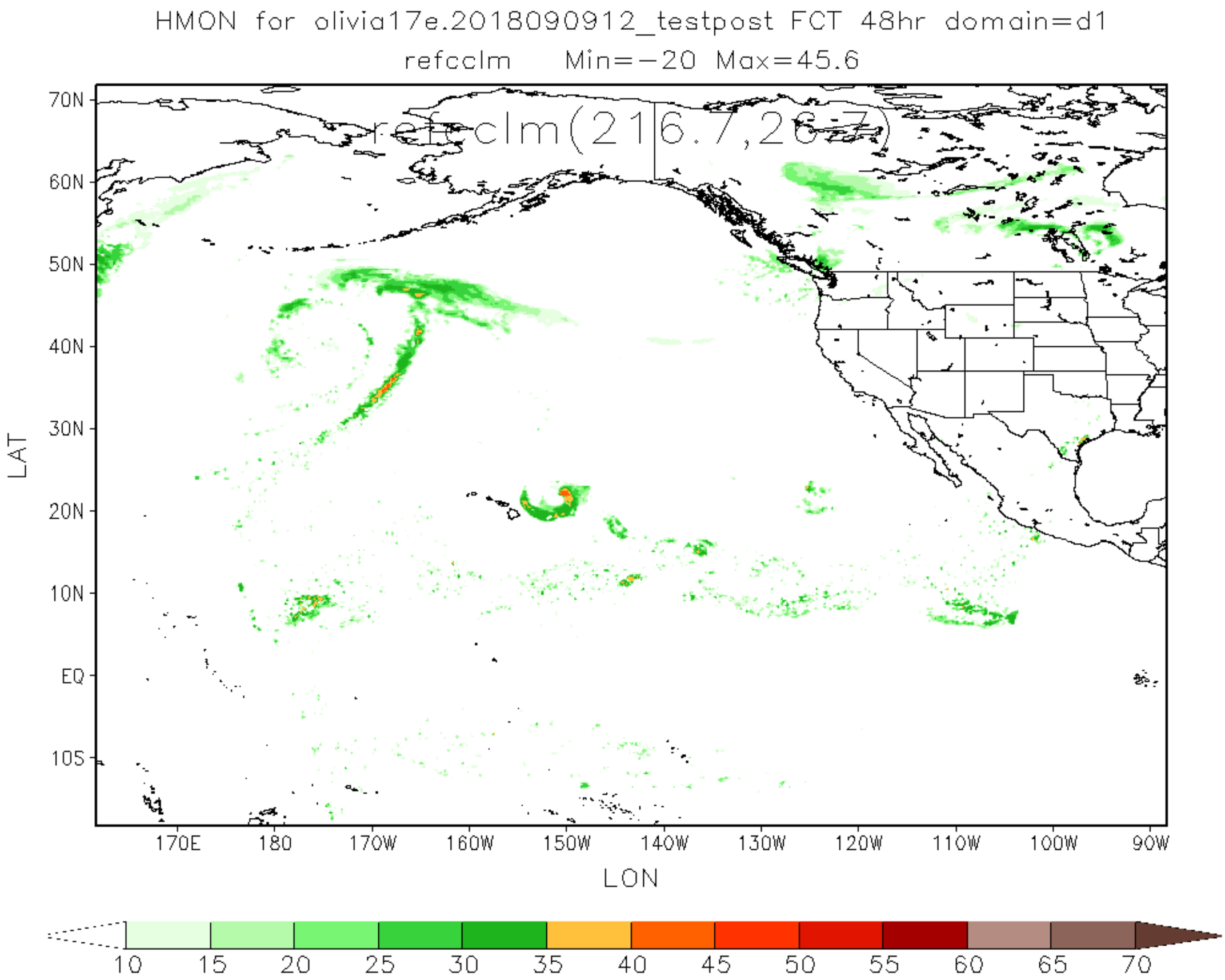
HMON for olivia17e.2018090912_testpost FCT 48hr domain=d1
refcclm Min=-20 Max=45.6
refcclm(216,267)
70N
60N
50N
40N
30N
20N
10N
EQ
10S
LAT
170E
180
170W
160W
150W
140W
130W
120W
110W
100W
90W
LON
10
15
20
25
30
35
40
45
50
55
60
65
70

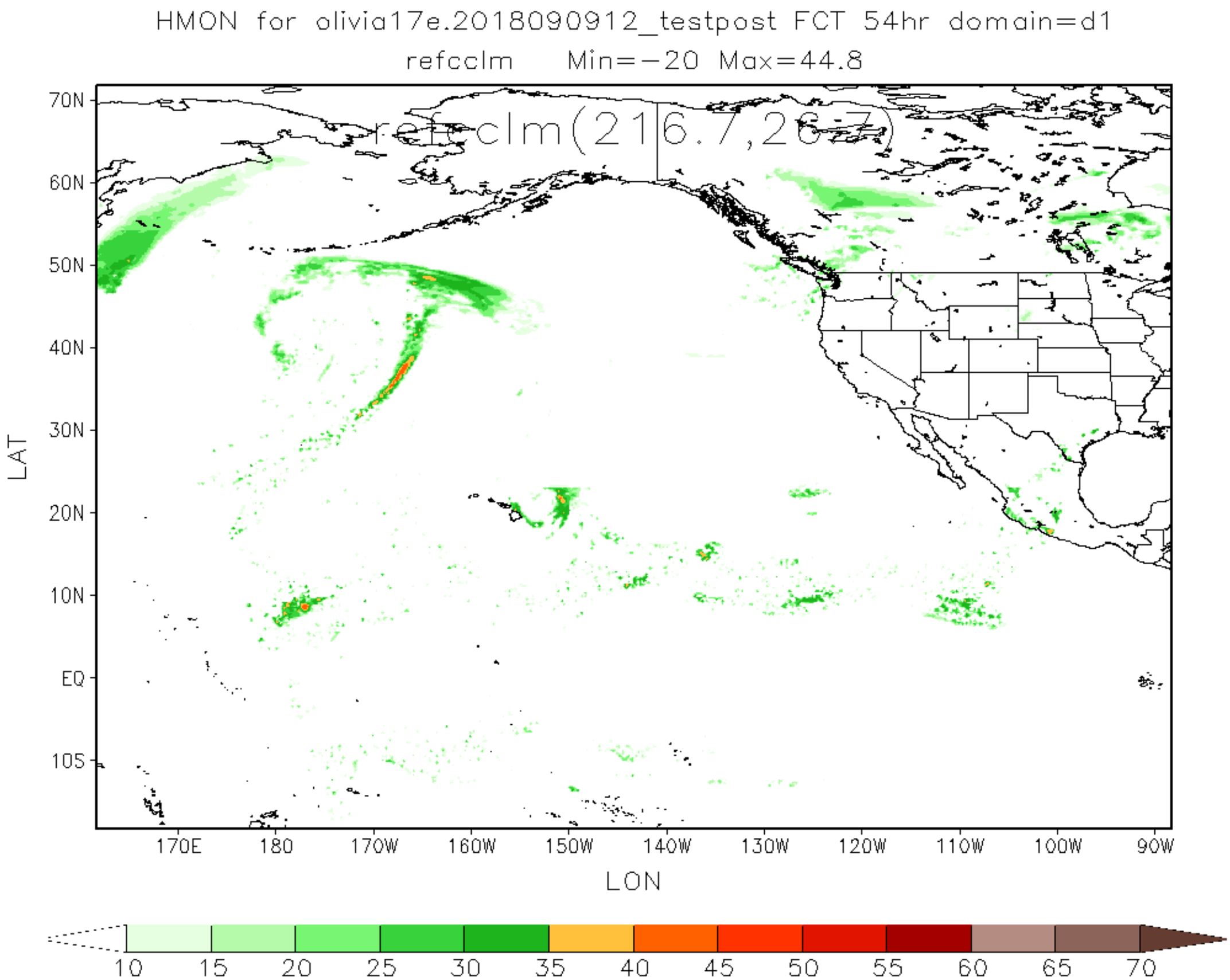
HMON for olivia17e.2018090912_testpost FCT 54hr domain=d1
refcclm Min=-20 Max=44.8
refcclm(216,267)
70N
60N
50N
40N
30N
20N
10N
EQ
10S
LAT
170E
180
170W
160W
150W
140W
130W
120W
110W
100W
90W
LON
10
15
20
25
30
35
40
45
50
55
60
65
70

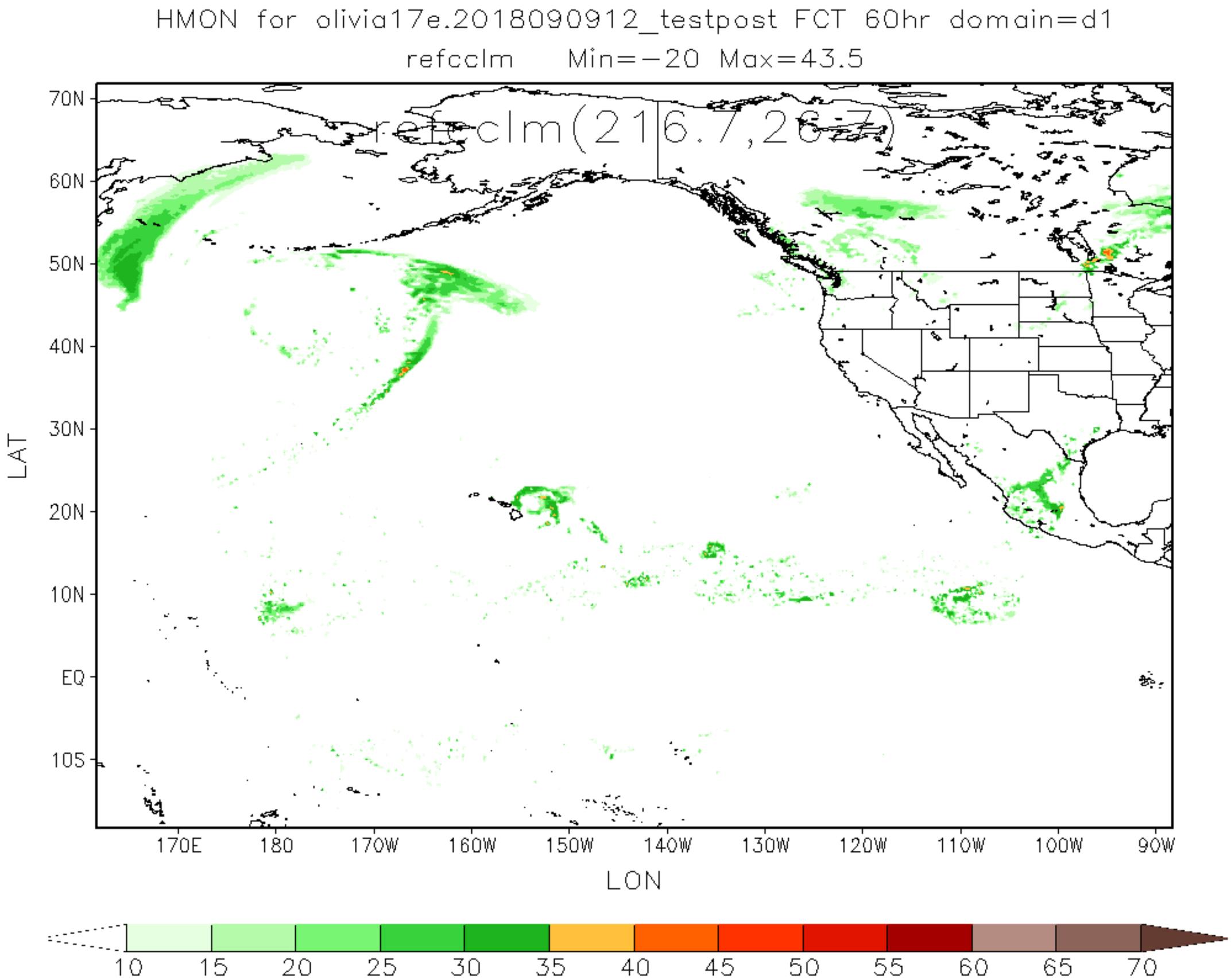
HMON for olivia17e.2018090912_testpost FCT 60hr domain=d1
refcclm Min=-20 Max=43.5
refcclm(216.7,26.7)
70N
60N
50N
40N
30N
20N
10N
EQ
10S
LAT
170E
180
170W
160W
150W
140W
130W
120W
110W
100W
90W
LON
10
15
20
25
30
35
40
45
50
55
60
65
70

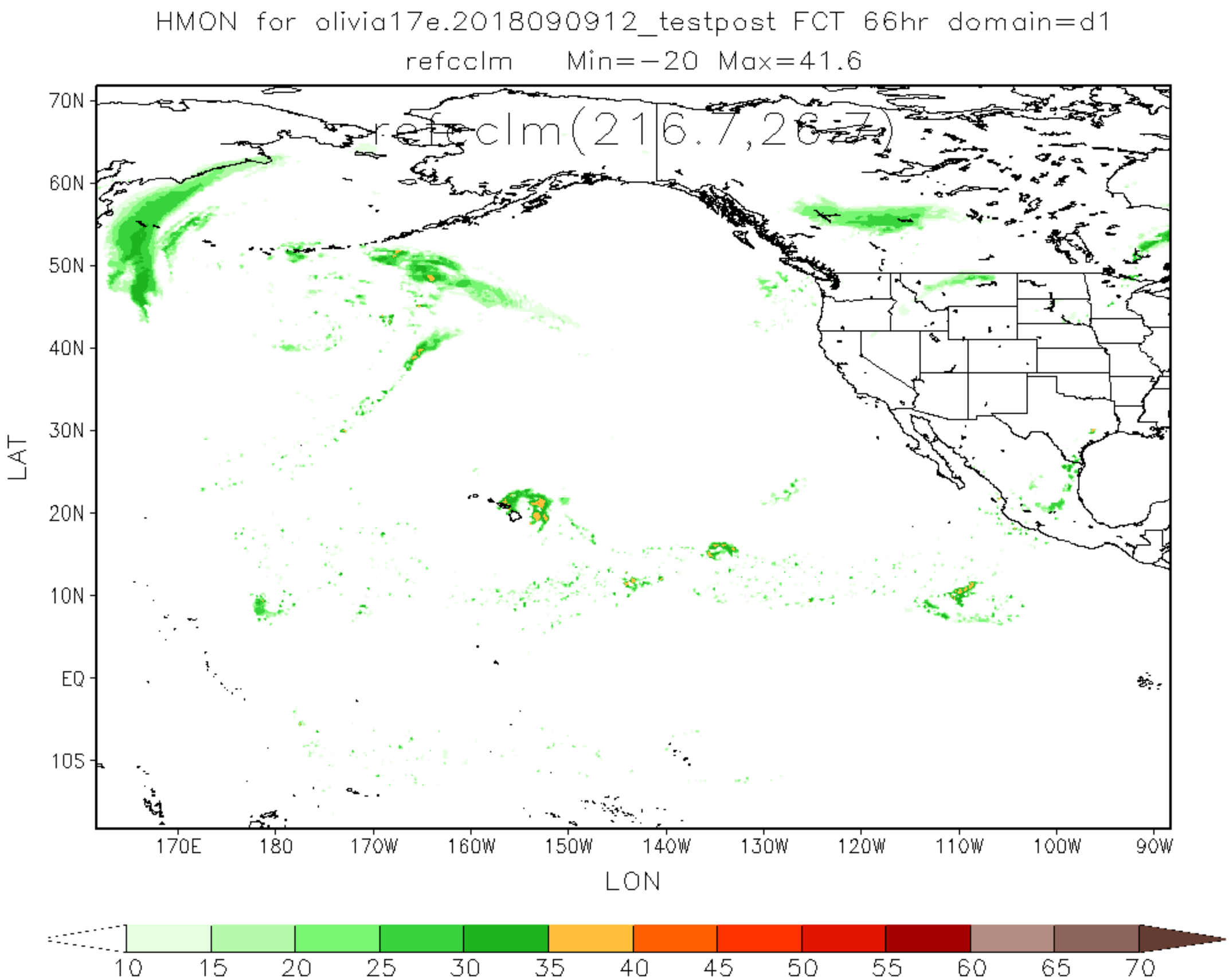
HMON for olivia17e.2018090912_testpost FCT 66hr domain=d1
refcclm Min=-20 Max=41.6
refcclm(216.7,26.7)
70N
60N
50N
40N
30N
20N
10N
EQ
10S
LAT
170E
180
170W
160W
150W
140W
130W
120W
110W
100W
90W
LON
10
15
20
25
30
35
40
45
50
55
60
65
70

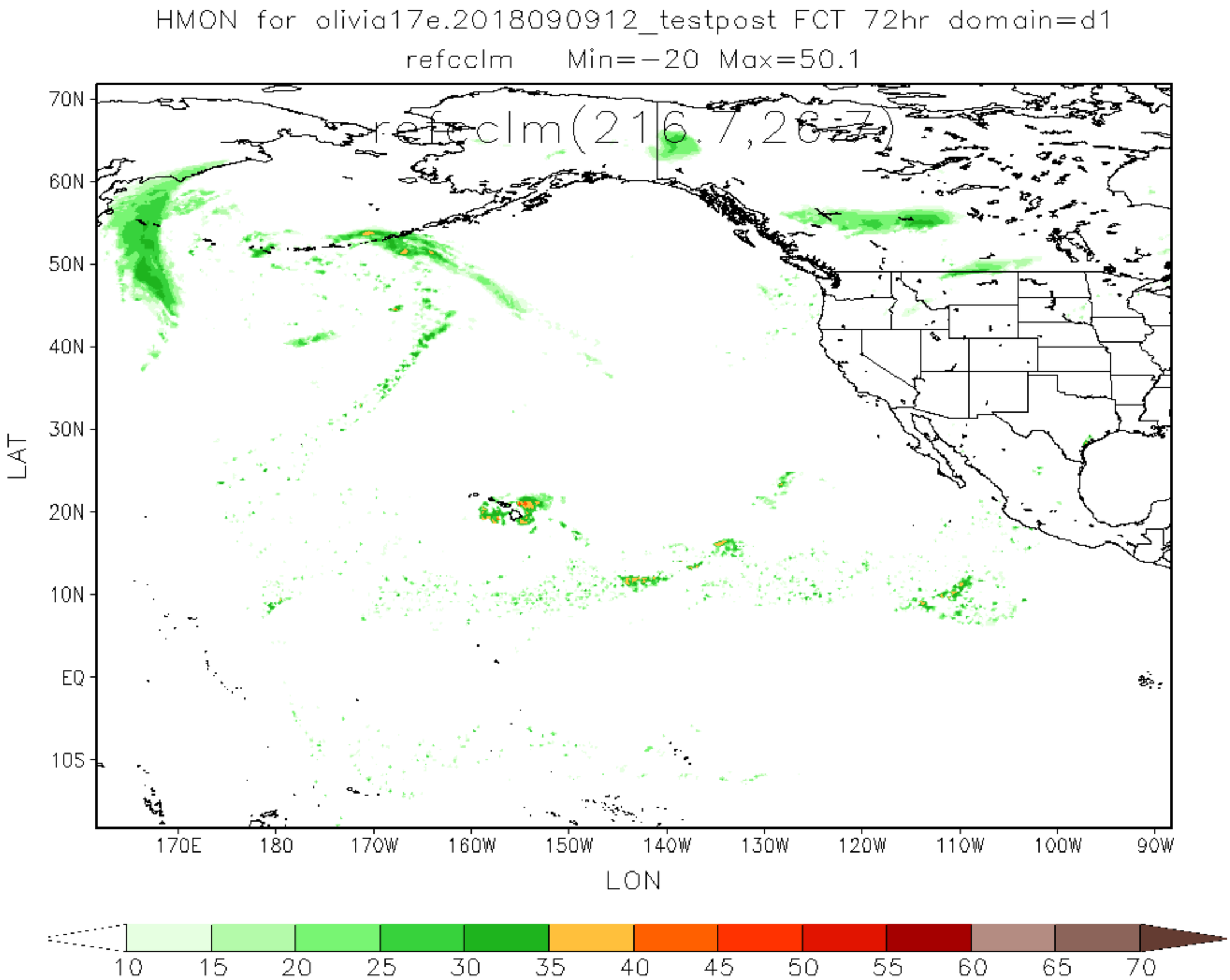
HMON for olivia17e.2018090912_testpost FCT 72hr domain=d1
refcclm Min=-20 Max=50.1
refcclm(216,7,267)
70N
60N
50N
40N
30N
20N
10N
EQ
10S
LAT
170E
180
170W
160W
150W
140W
130W
120W
110W
100W
90W
LON
10
15
20
25
30
35
40
45
50
55
60
65
70

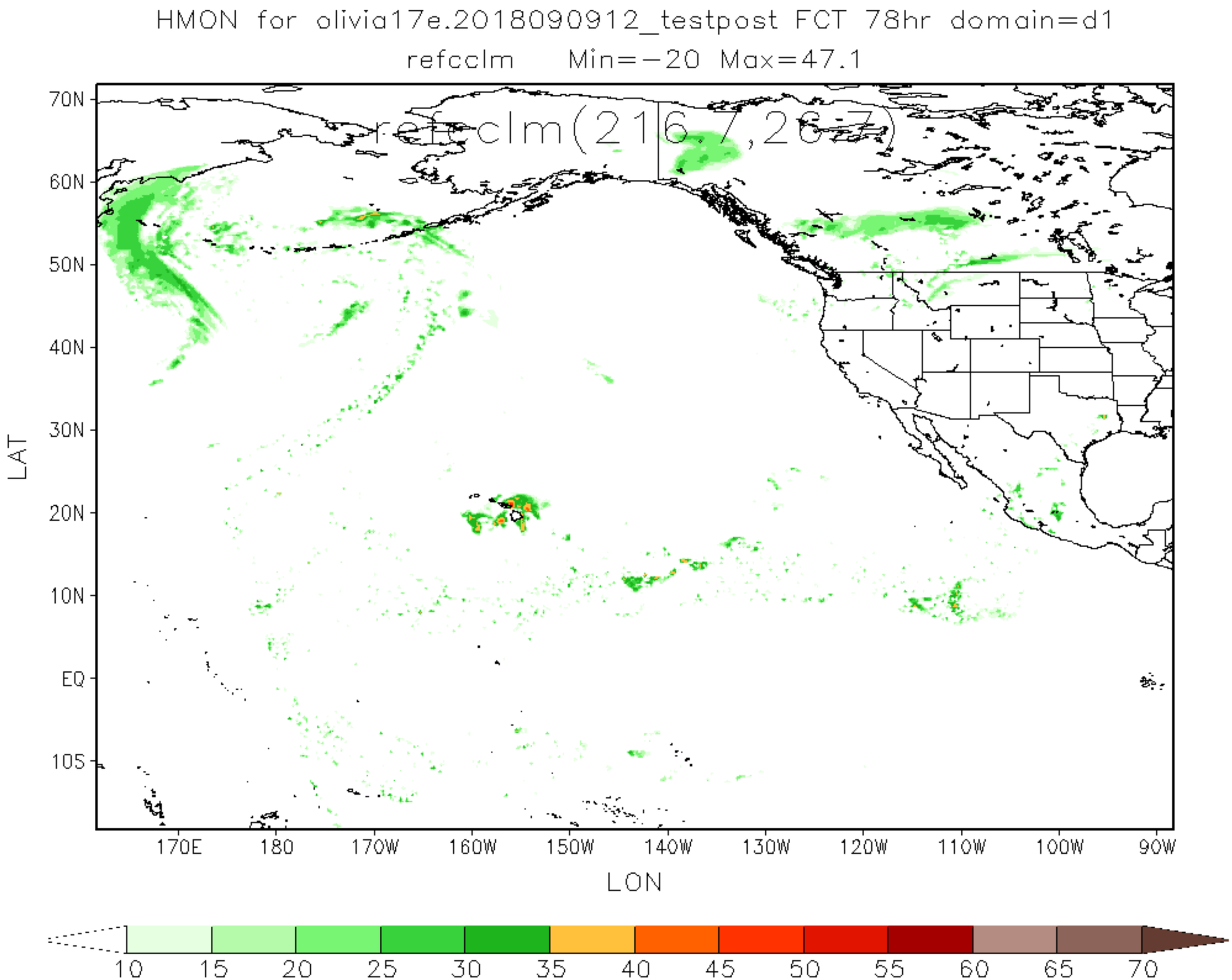
HMON for olivia17e.2018090912_testpost FCT 78hr domain=d1
refcclm Min=-20 Max=47.1
refcclm(216,7,267)
70N
60N
50N
40N
30N
20N
10N
EQ
10S
LAT
170E
180
170W
160W
150W
140W
130W
120W
110W
100W
90W
LON
10
15
20
25
30
35
40
45
50
55
60
65
70

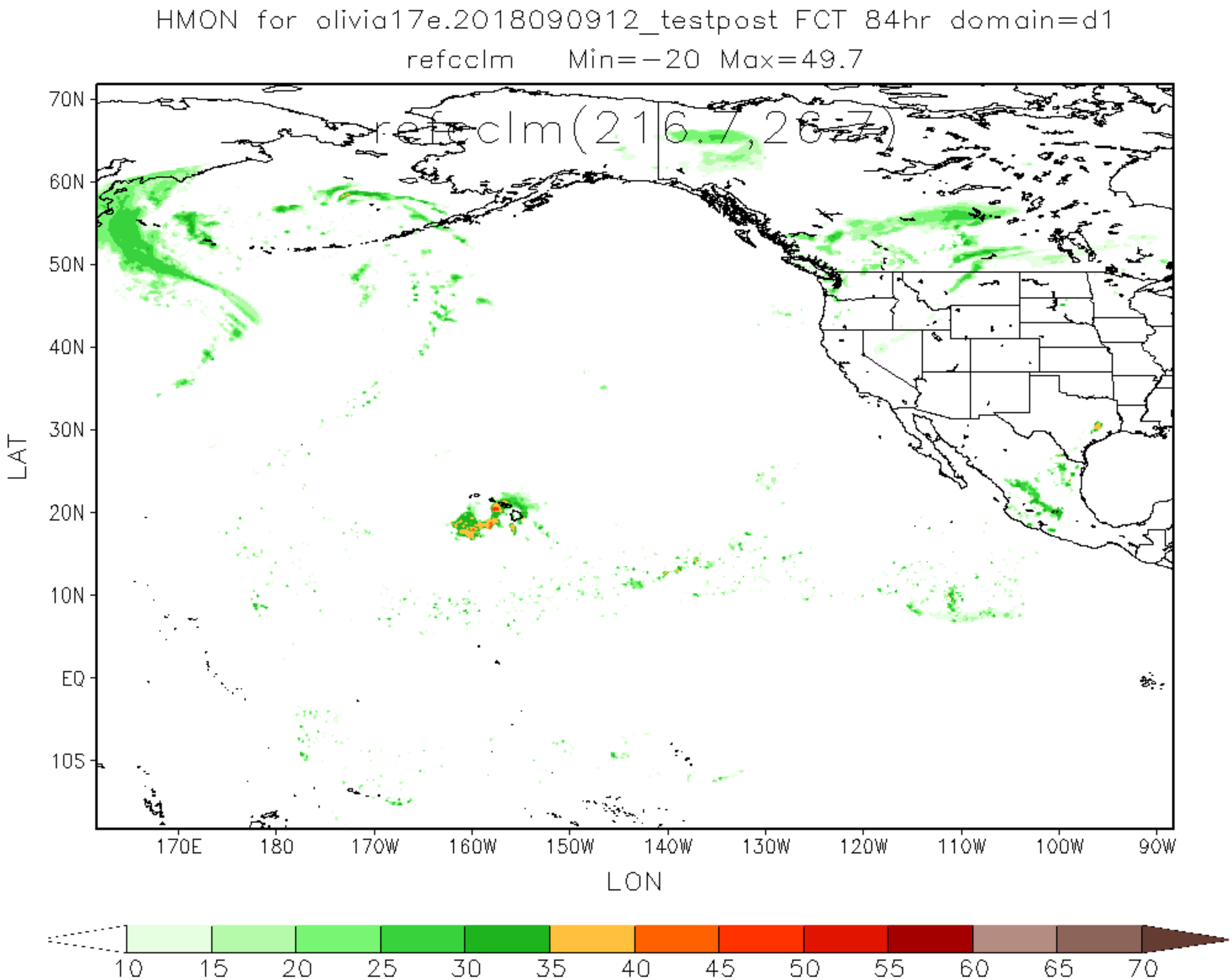
HMON for olivia17e.2018090912_testpost FCT 84hr domain=d1
refcclm Min=-20 Max=49.7
refcclm(216,267)
70N
60N
50N
40N
30N
20N
10N
EQ
10S
LAT
170E
180
170W
160W
150W
140W
130W
120W
110W
100W
90W
LON
10
15
20
25
30
35
40
45
50
55
60
65
70

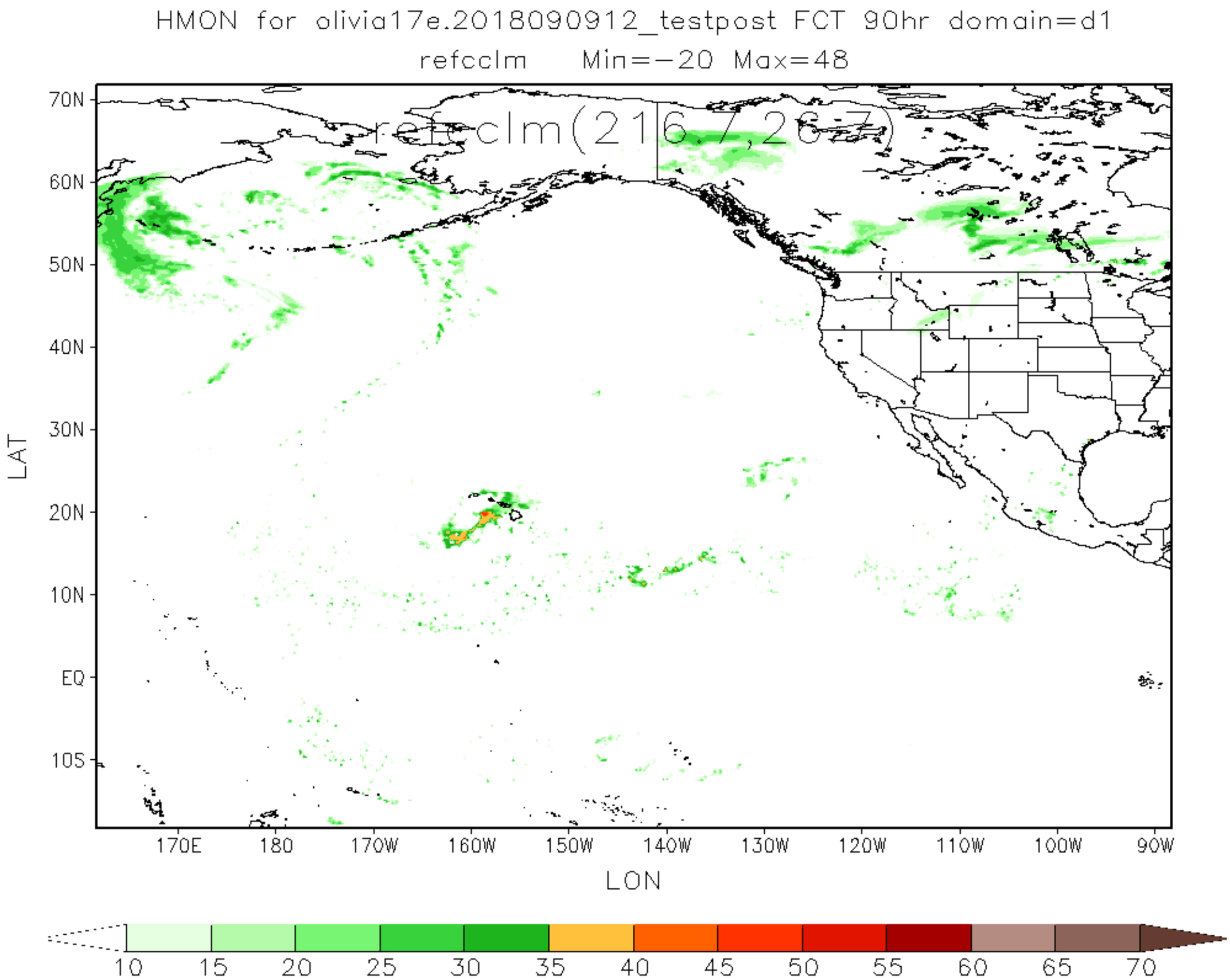
HMON for olivia17e.2018090912_testpost FCT 90hr domain=d1
refcclm Min=-20 Max=48
refcclm(216,7,267)
70N
60N
50N
40N
30N
20N
10N
EQ
10S
LAT
170E
180
170W
160W
150W
140W
130W
120W
110W
100W
90W
LON
10
15
20
25
30
35
40
45
50
55
60
65
70

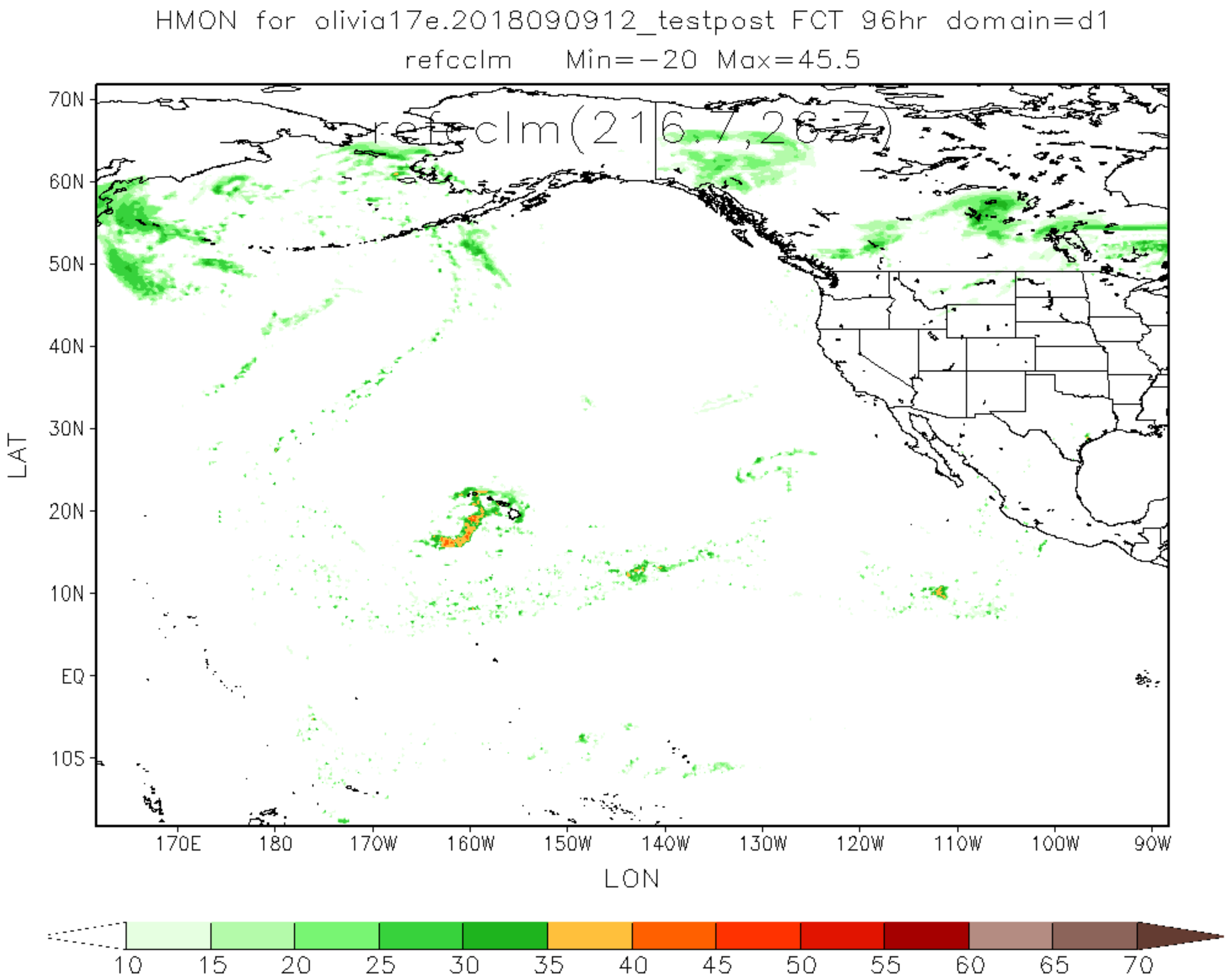
HMON for olivia17e.2018090912_testpost FCT 96hr domain=d1
refcclm Min=-20 Max=45.5
refcclm(216,7,267)
70N
60N
50N
40N
30N
20N
10N
EQ
10S
LAT
170E
180
170W
160W
150W
140W
130W
120W
110W
100W
90W
LON
10
15
20
25
30
35
40
45
50
55
60
65
70

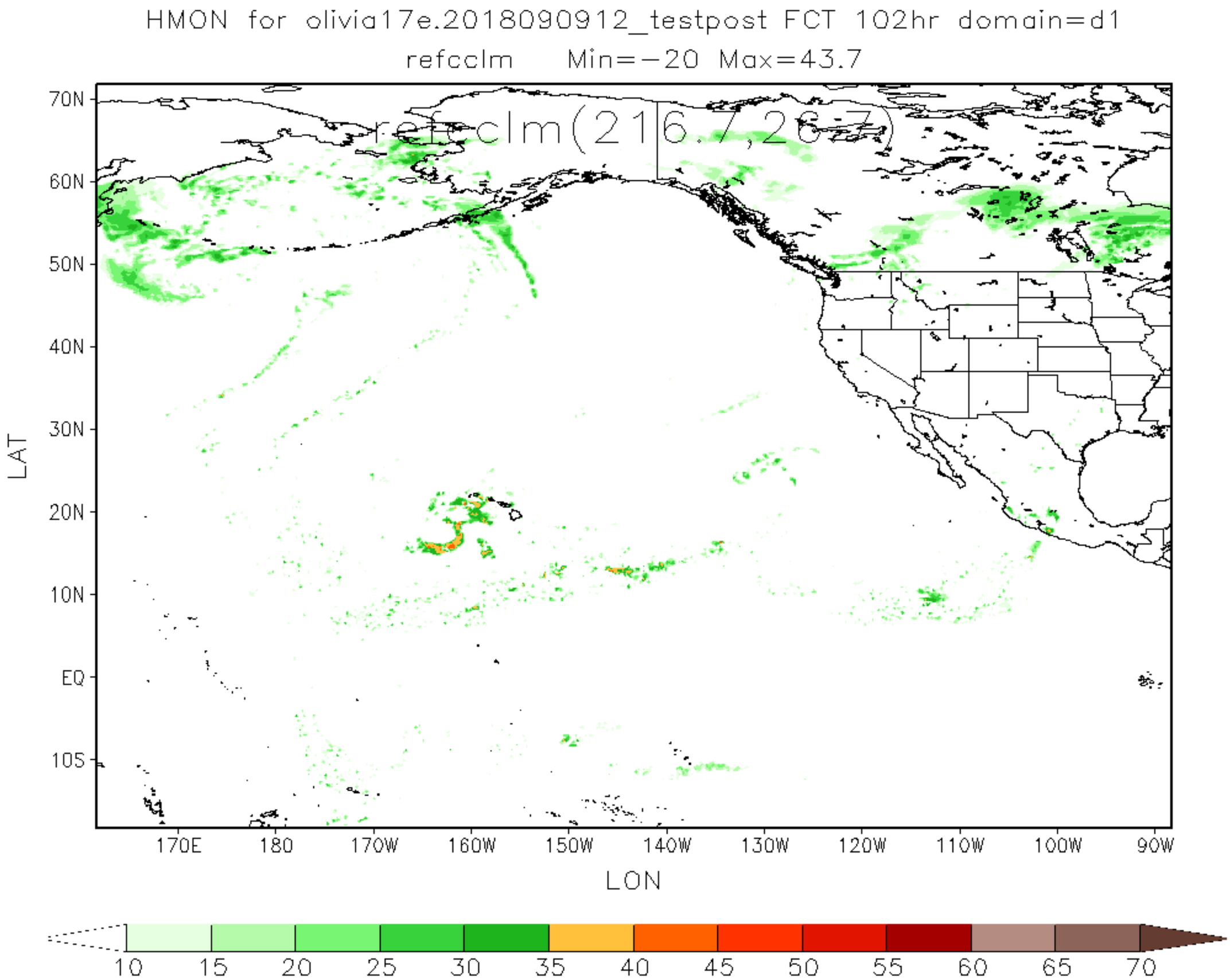
HMON for olivia17e.2018090912_testpost FCT 102hr domain=d1
refcclm Min=-20 Max=43.7
refcclm(216,7,267)
70N
60N
50N
40N
30N
20N
10N
EQ
10S
LAT
170E
180
170W
160W
150W
140W
130W
120W
110W
100W
90W
LON
10
15
20
25
30
35
40
45
50
55
60
65
70

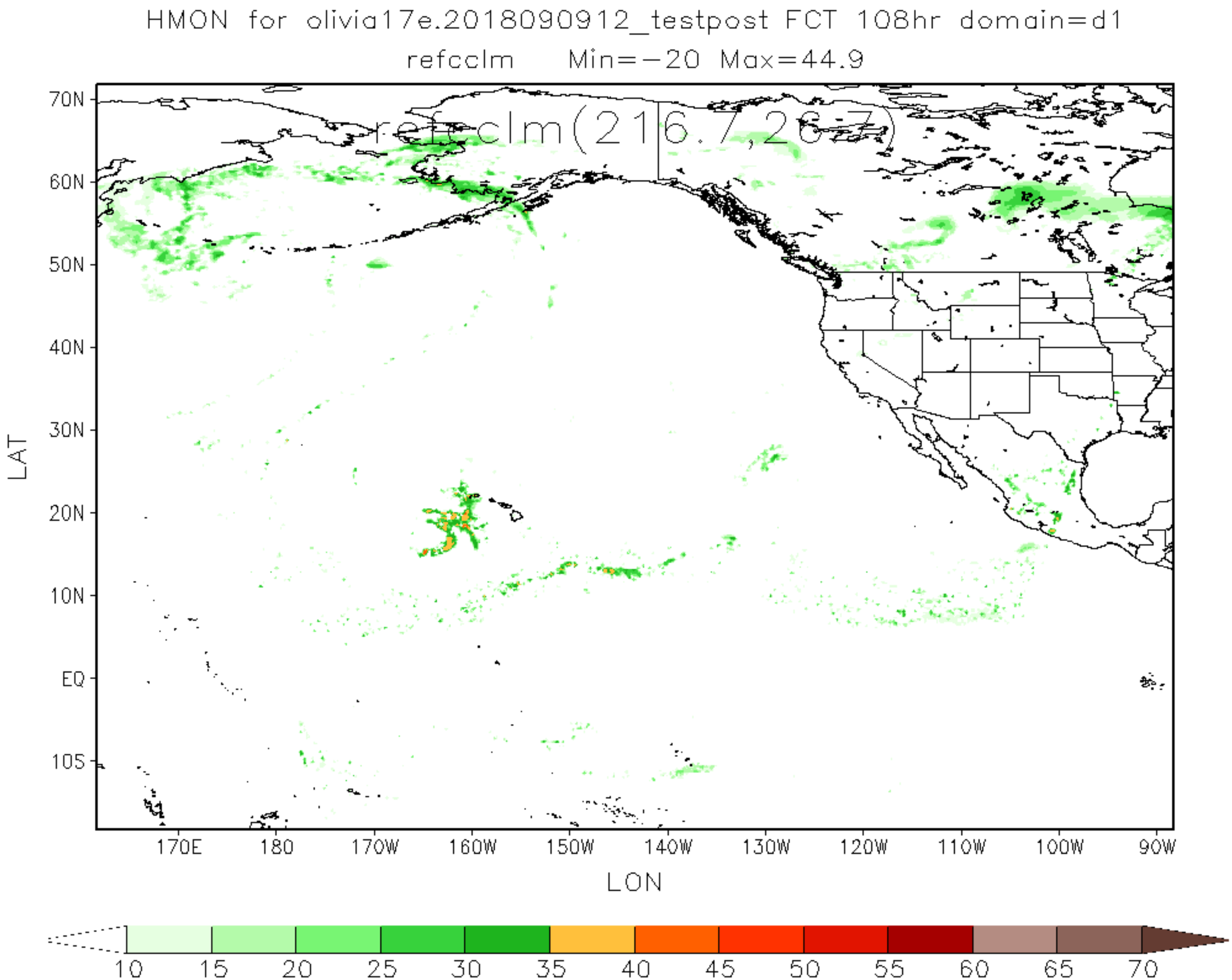
HMON for olivia17e.2018090912_testpost FCT 108hr domain=d1
refcclm Min=-20 Max=44.9
refcclm(216,267)
70N
60N
50N
40N
30N
20N
10N
EQ
10S
LAT
170E
180
170W
160W
150W
140W
130W
120W
110W
100W
90W
LON
10
15
20
25
30
35
40
45
50
55
60
65
70

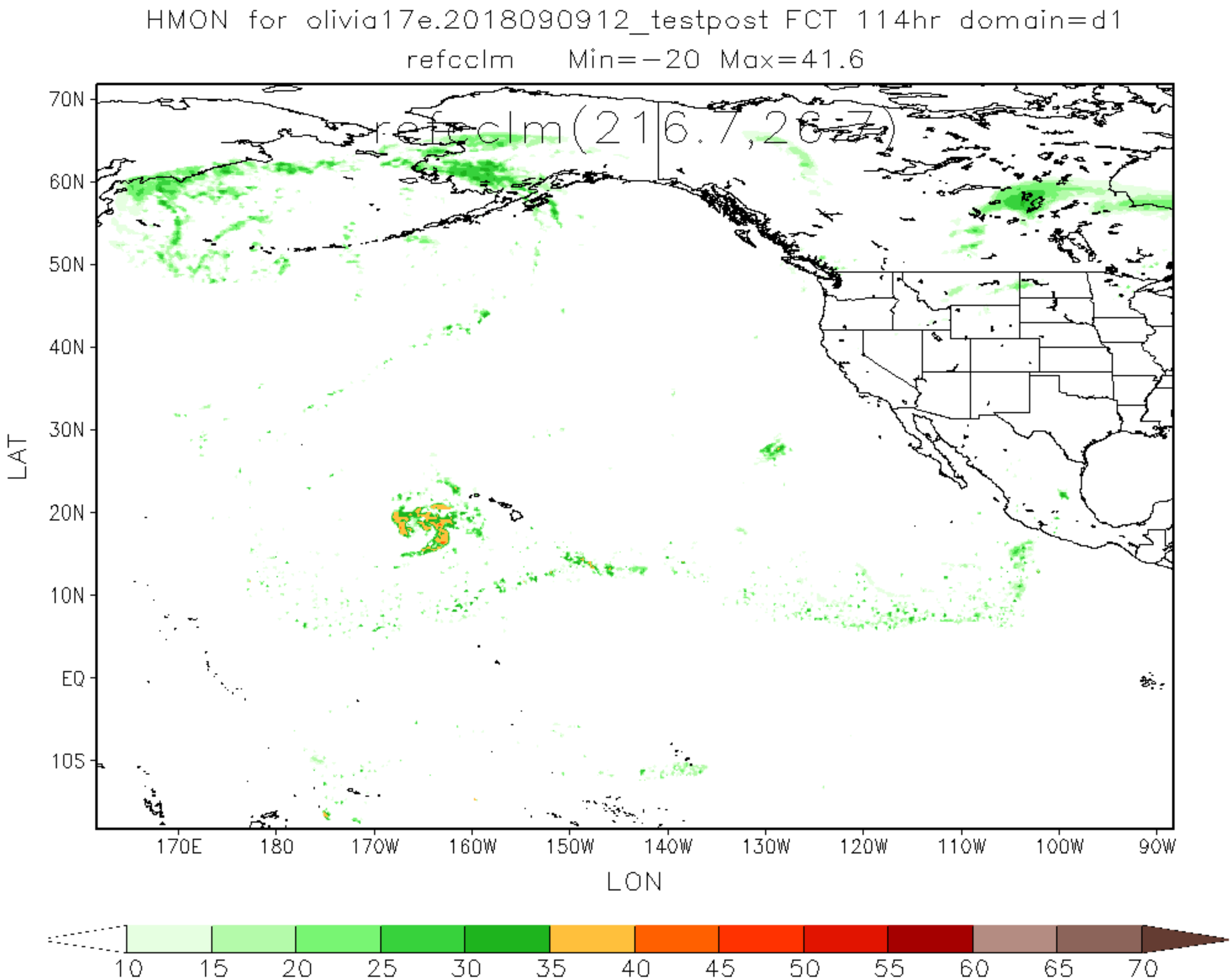
HMON for olivia17e.2018090912_testpost FCT 114hr domain=d1
refcclm Min=-20 Max=41.6
refcclm(216.7,26.7)
70N
60N
50N
40N
30N
20N
10N
EQ
10S
LAT
170E
180
170W
160W
150W
140W
130W
120W
110W
100W
90W
LON
10
15
20
25
30
35
40
45
50
55
60
65
70

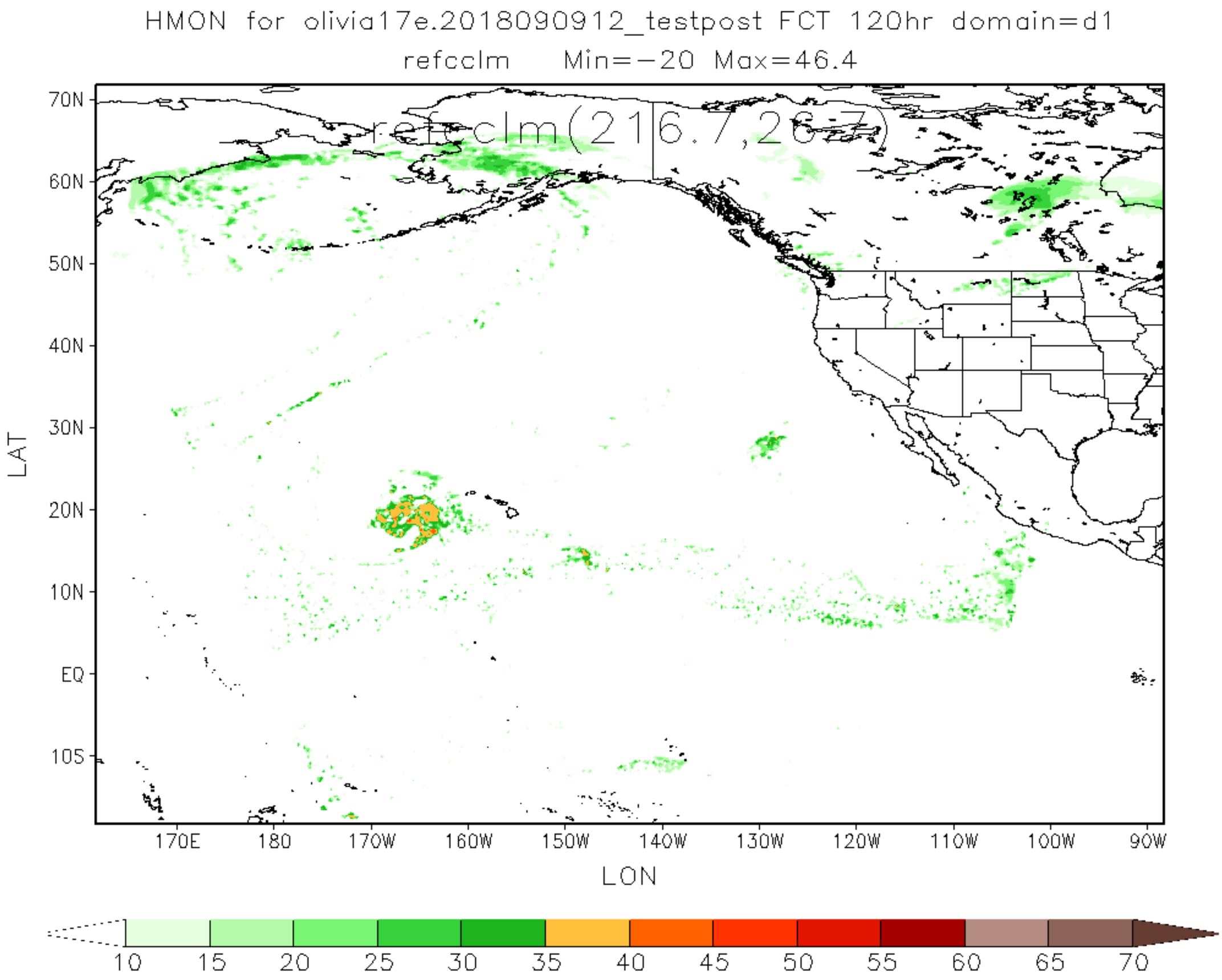
HMON for olivia17e.2018090912_testpost FCT 120hr domain=d1
refcclm Min=-20 Max=46.4
refcclm(216.7,26.7)
70N
60N
50N
40N
30N
20N
10N
EQ
10S
LAT
170E
180
170W
160W
150W
140W
130W
120W
110W
100W
90W
LON
10
15
20
25
30
35
40
45
50
55
60
65
70

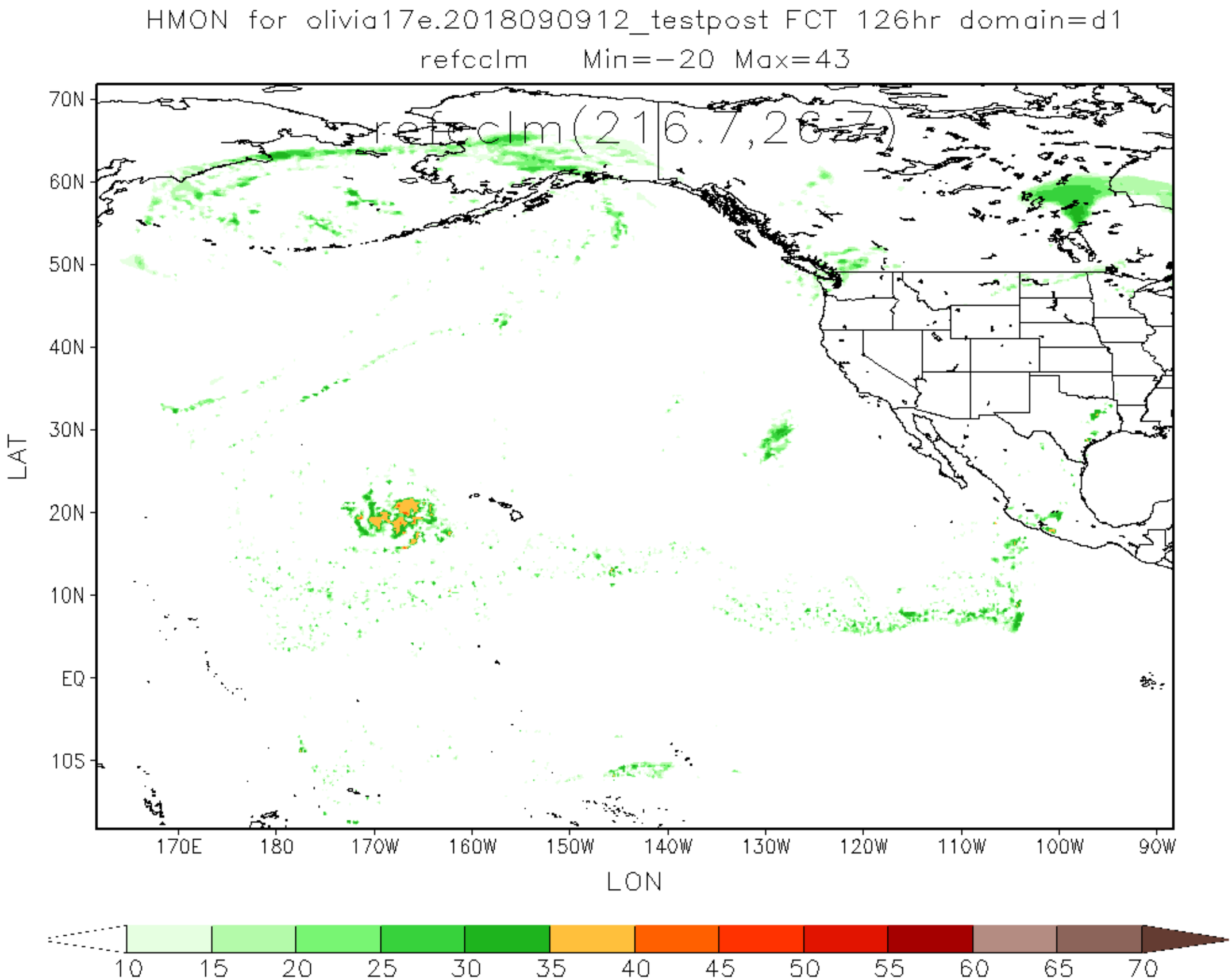
HMON for olivia17e.2018090912_testpost FCT 126hr domain=d1
refcclm Min=-20 Max=43
refcclm(216.7,26.7)
70N
60N
50N
40N
30N
20N
10N
EQ
10S
LAT
170E
180
170W
160W
150W
140W
130W
120W
110W
100W
90W
LON
10
15
20
25
30
35
40
45
50
55
60
65
70