HMON for olivia17e.2018090912_testpost FCT 00hr domain=d2

refcclm Min=−20 Max=−20

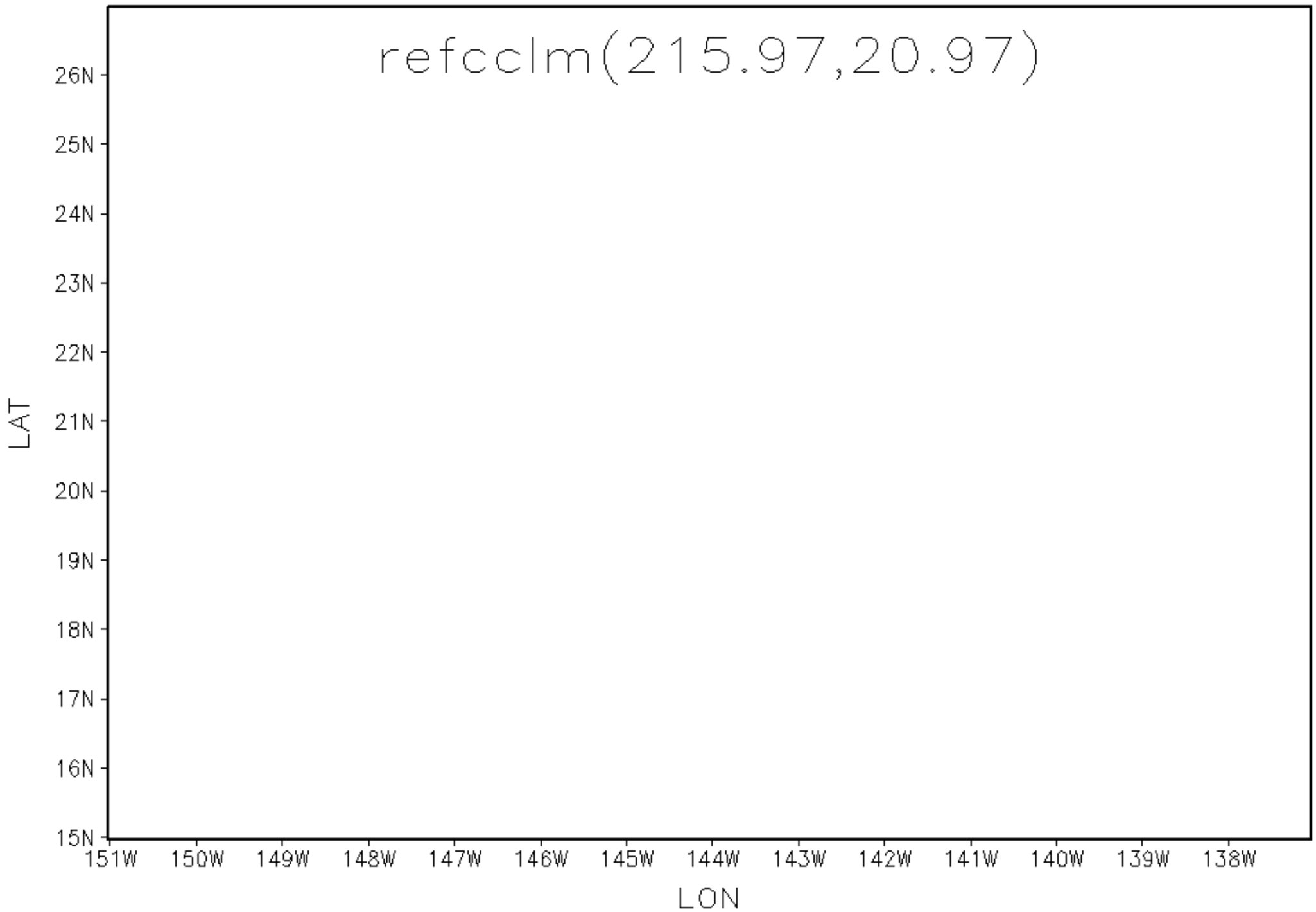

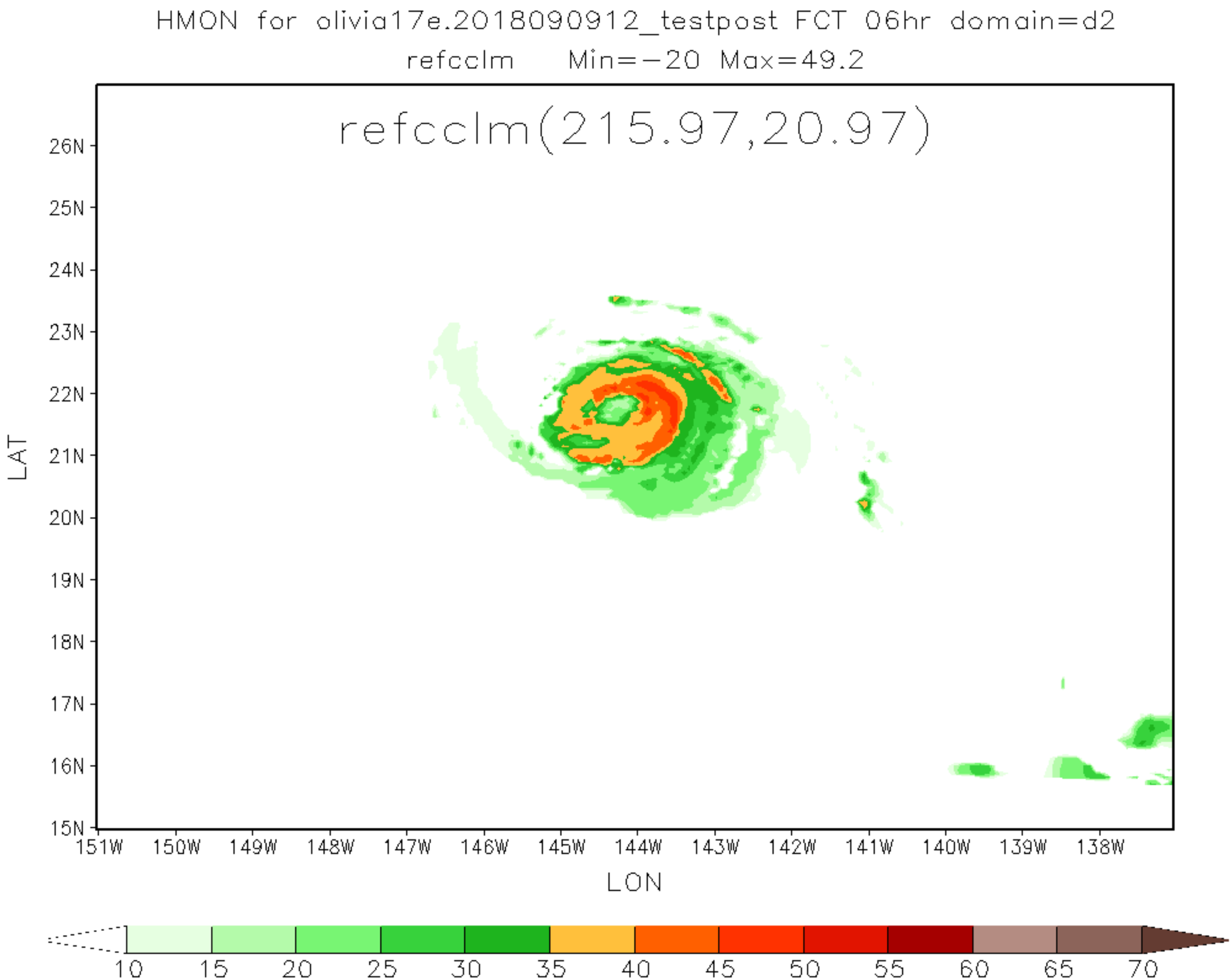
HMON for olivia17e.2018090912_testpost FCT 06hr domain=d2
refcclm Min=-20 Max=49.2
refcclm(215.97,20.97)
26N
25N
24N
23N
22N
21N
20N
19N
18N
17N
16N
15N
LAT
151W
150W
149W
148W
147W
146W
145W
144W
143W
142W
141W
140W
139W
138W
LON
10
15
20
25
30
35
40
45
50
55
60
65
70

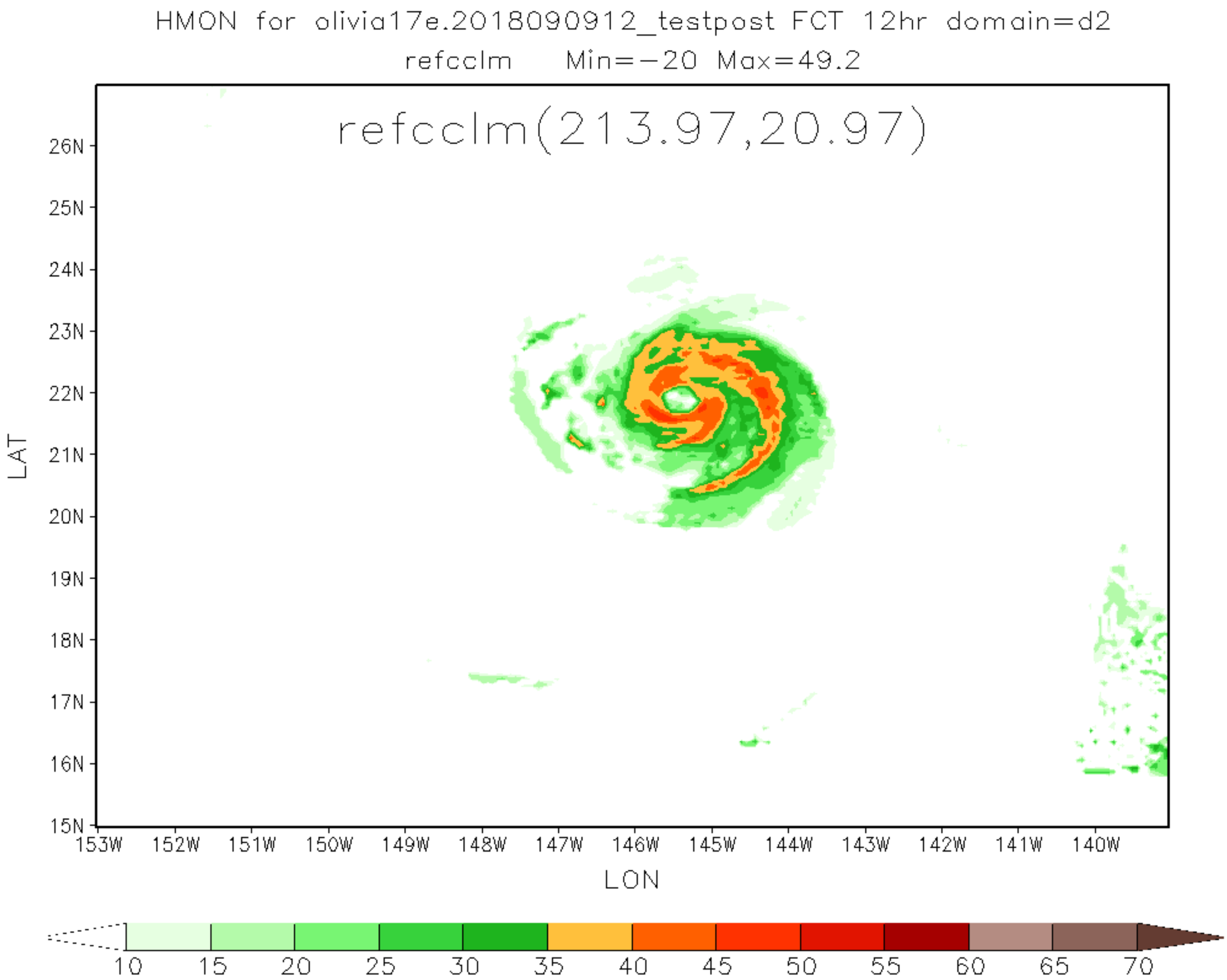
HMON for olivia17e.2018090912_testpost FCT 12hr domain=d2
refcclm Min=-20 Max=49.2
refcclm(213.97,20.97)
26N
25N
24N
23N
22N
21N
20N
19N
18N
17N
16N
15N
LAT
153W
152W
151W
150W
149W
148W
147W
146W
145W
144W
143W
142W
141W
140W
LON
10
15
20
25
30
35
40
45
50
55
60
65
70

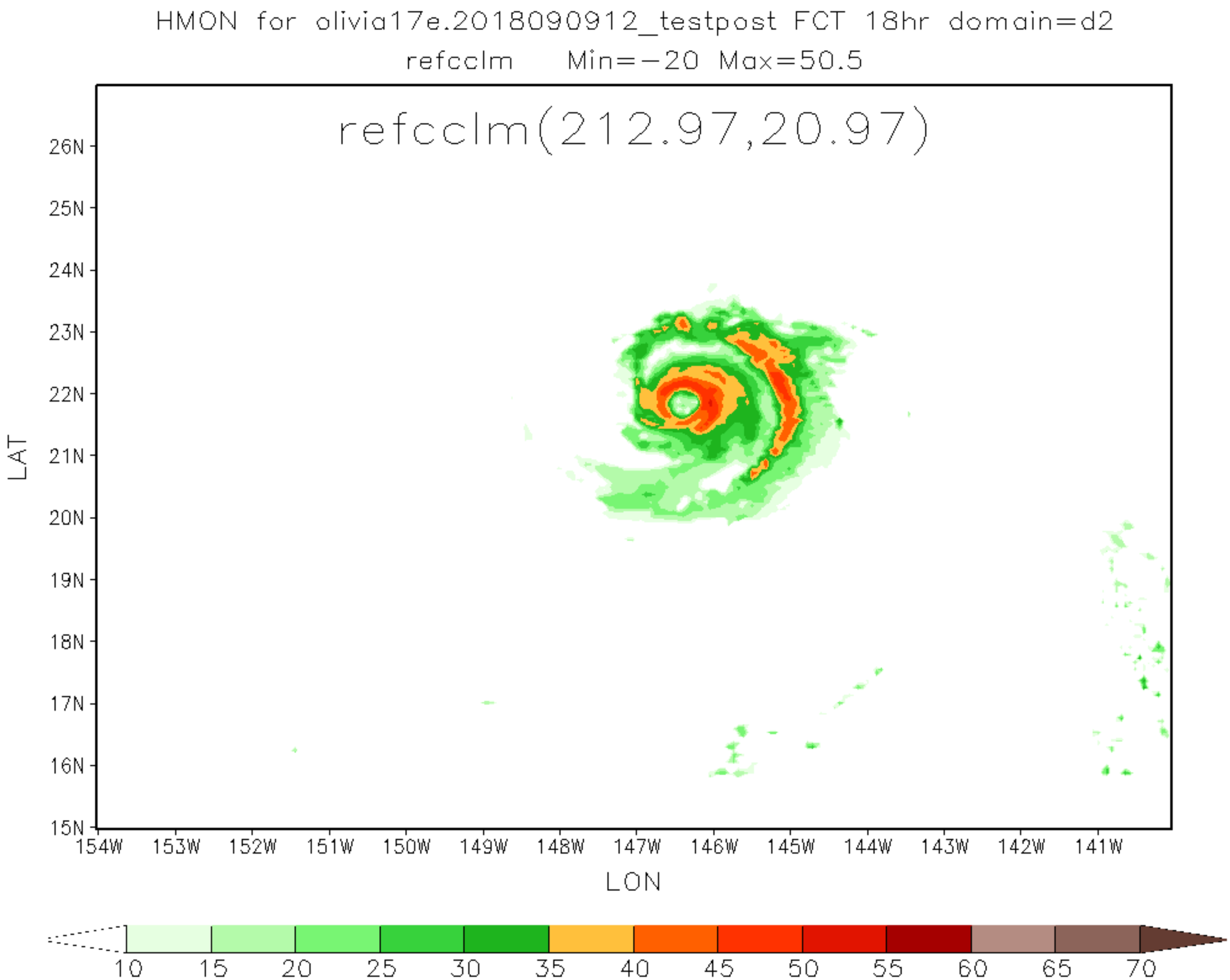
HMON for olivia17e.2018090912_testpost FCT 18hr domain=d2
refcclm Min=-20 Max=50.5
refcclm(212.97,20.97)
26N
25N
24N
23N
22N
21N
20N
19N
18N
17N
16N
15N
LAT
154W
153W
152W
151W
150W
149W
148W
147W
146W
145W
144W
143W
142W
141W
LON
10
15
20
25
30
35
40
45
50
55
60
65
70

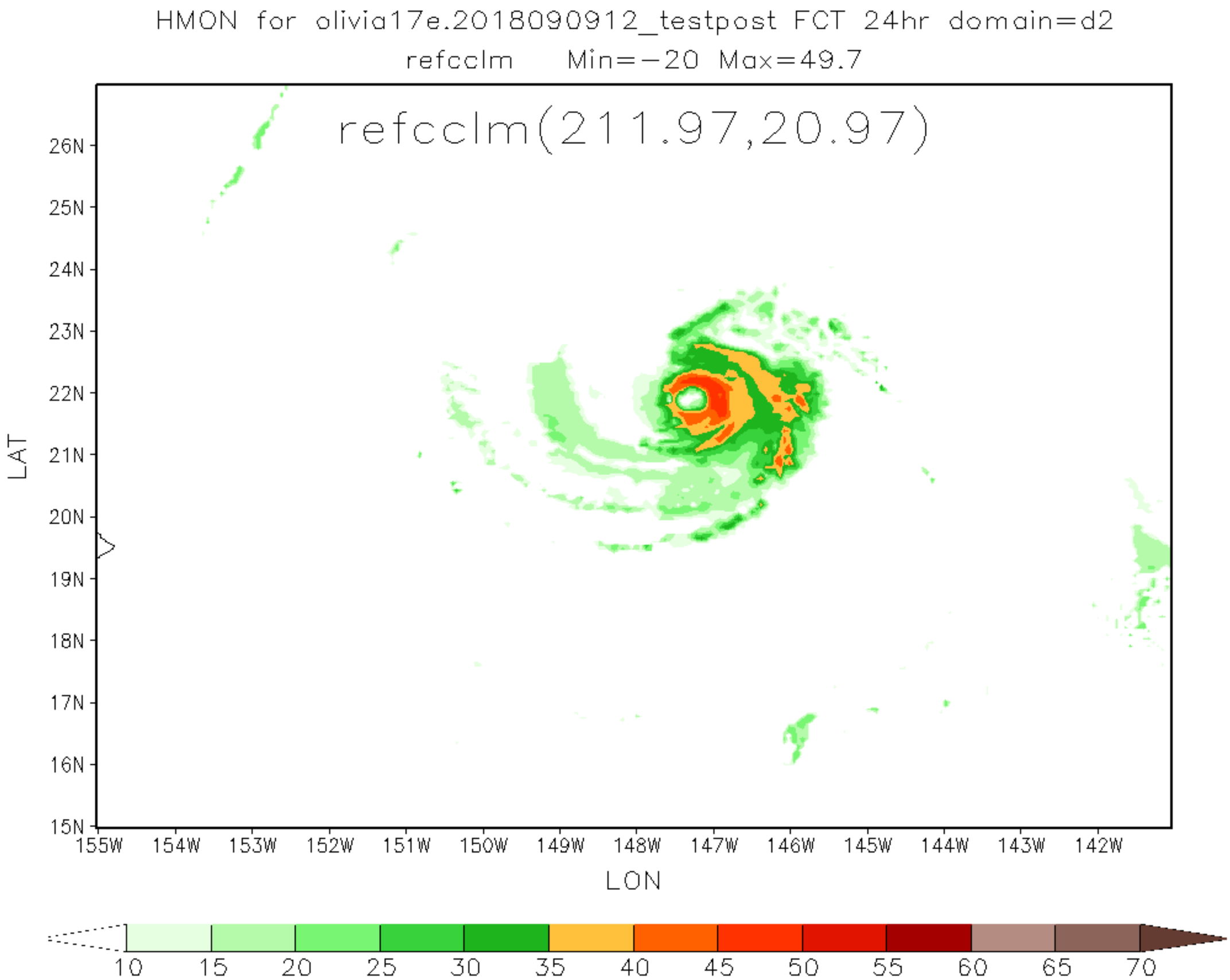
HMON for olivia17e.2018090912_testpost FCT 24hr domain=d2
refcclm Min=-20 Max=49.7
refcclm(211.97,20.97)
26N
25N
24N
23N
22N
21N
20N
19N
18N
17N
16N
15N
LAT
155W
154W
153W
152W
151W
150W
149W
148W
147W
146W
145W
144W
143W
142W
LON
10
15
20
25
30
35
40
45
50
55
60
65
70

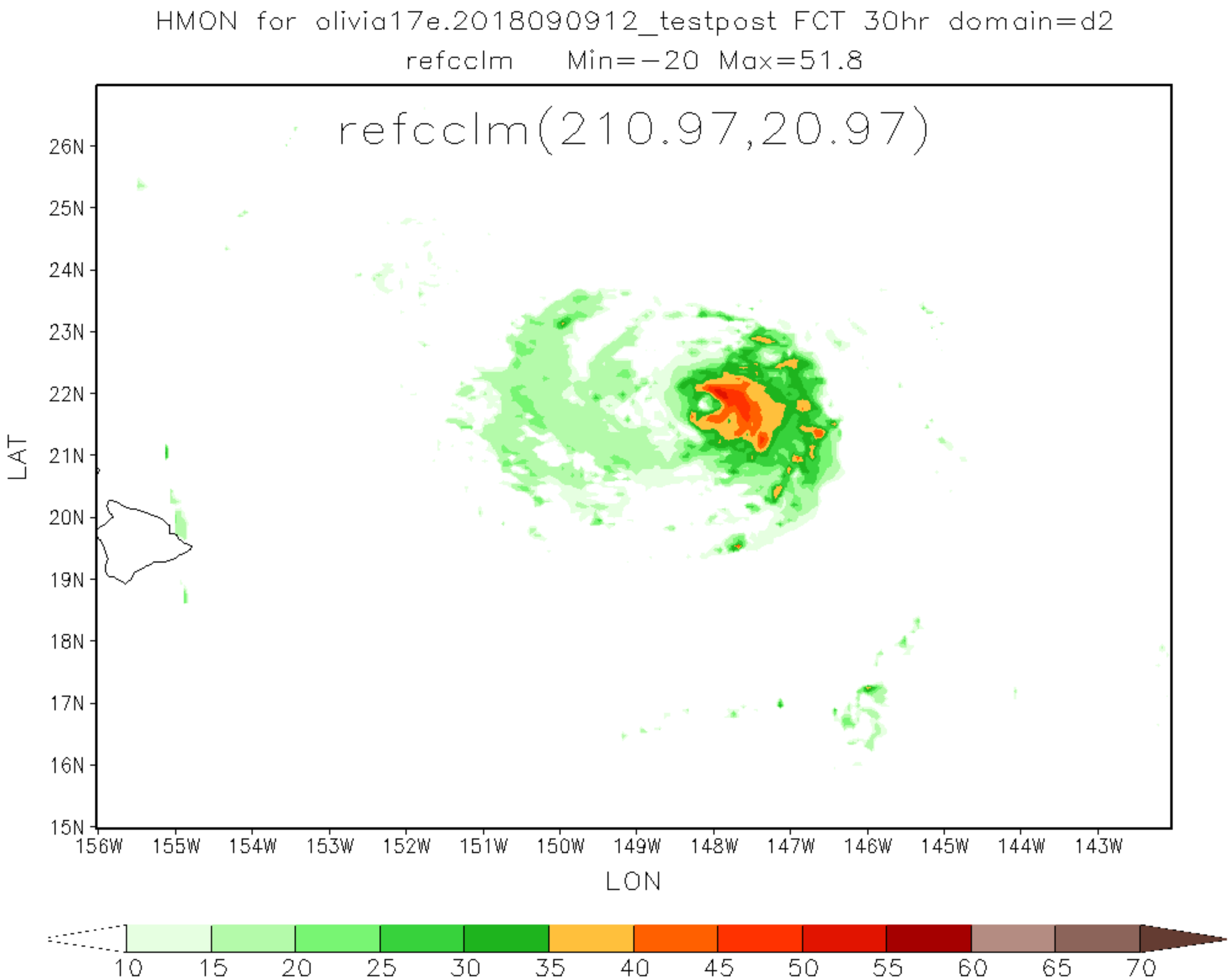
HMON for olivia17e.2018090912_testpost FCT 30hr domain=d2
refcclm Min=-20 Max=51.8
refcclm(210.97,20.97)
26N
25N
24N
23N
22N
21N
20N
19N
18N
17N
16N
15N
LAT
156W
155W
154W
153W
152W
151W
150W
149W
148W
147W
146W
145W
144W
143W
LON
10
15
20
25
30
35
40
45
50
55
60
65
70

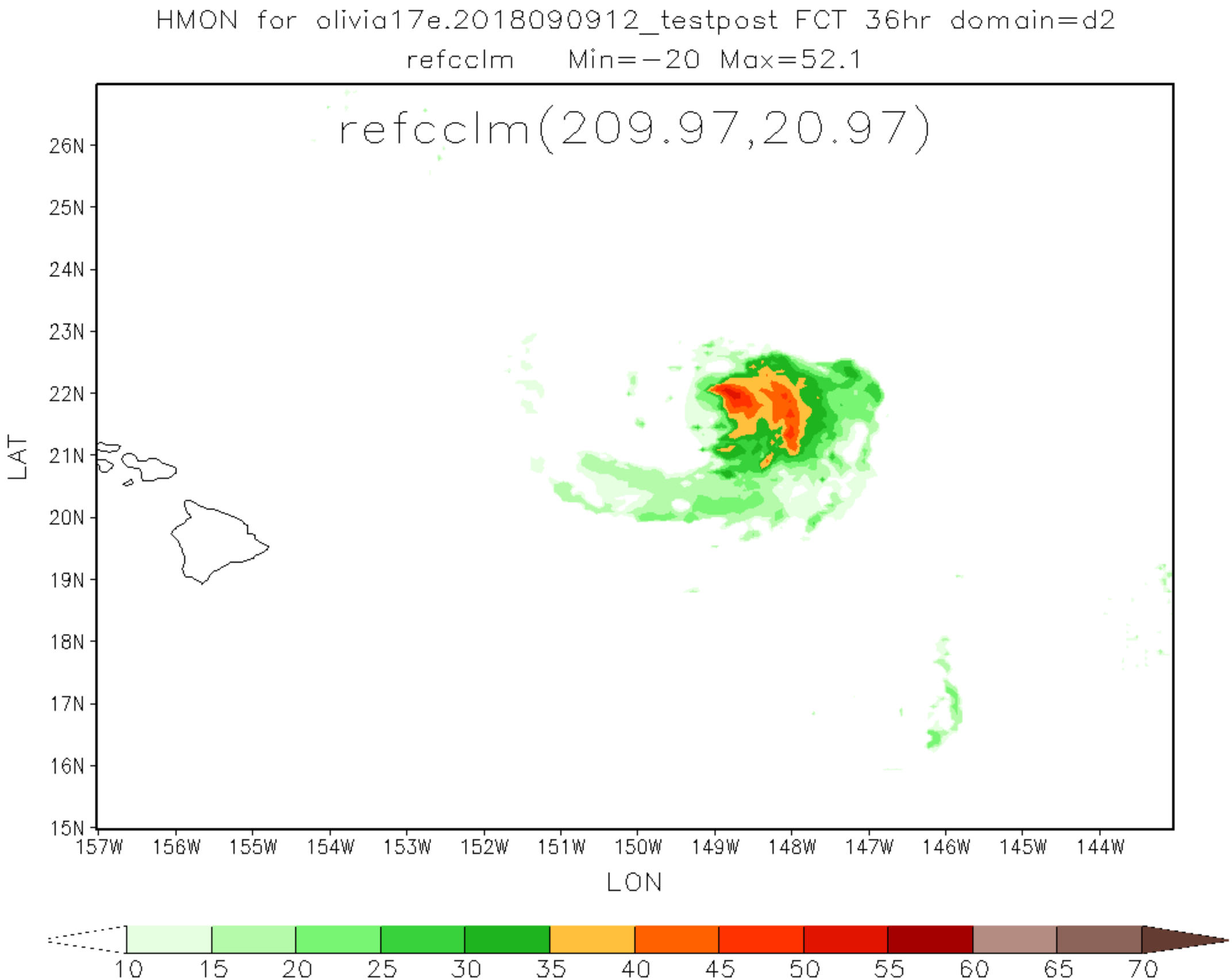
HMON for olivia17e.2018090912_testpost FCT 36hr domain=d2
refcclm Min=-20 Max=52.1
refcclm(209.97,20.97)
26N
25N
24N
23N
22N
21N
20N
19N
18N
17N
16N
15N
LAT
157W
156W
155W
154W
153W
152W
151W
150W
149W
148W
147W
146W
145W
144W
LON
10
15
20
25
30
35
40
45
50
55
60
65
70

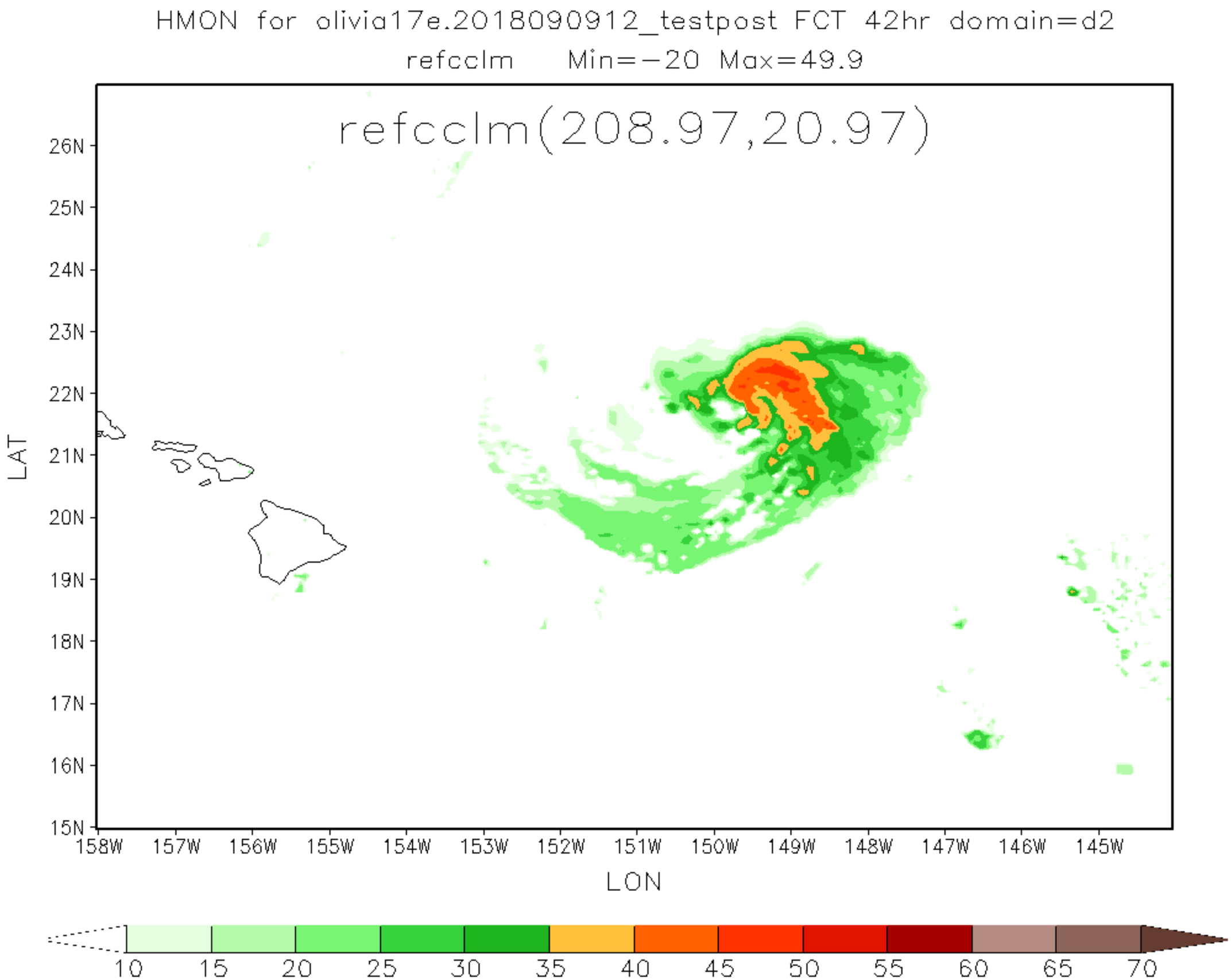
HMON for olivia17e.2018090912_testpost FCT 42hr domain=d2
refcclm Min=-20 Max=49.9
refcclm(208.97,20.97)
26N
25N
24N
23N
22N
21N
20N
19N
18N
17N
16N
15N
LAT
158W
157W
156W
155W
154W
153W
152W
151W
150W
149W
148W
147W
146W
145W
LON
10
15
20
25
30
35
40
45
50
55
60
65
70

HMON for olivia17e.2018090912_testpost FCT 48hr domain=d2
refcclm Min=-20 Max=50

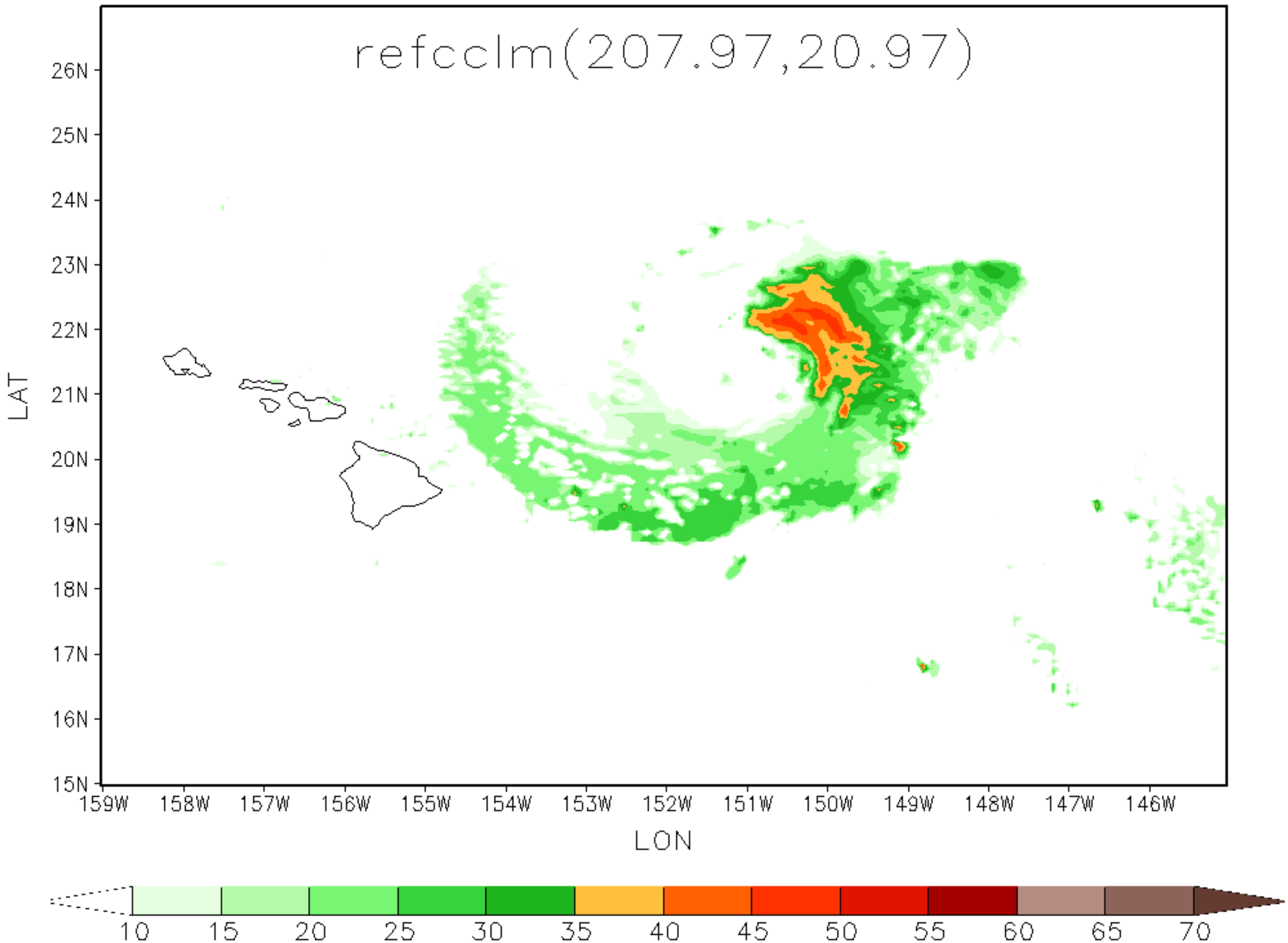

HMON for olivia17e.2018090912_testpost FCT 54hr domain=d2
refcclm Min=−20 Max=48.6

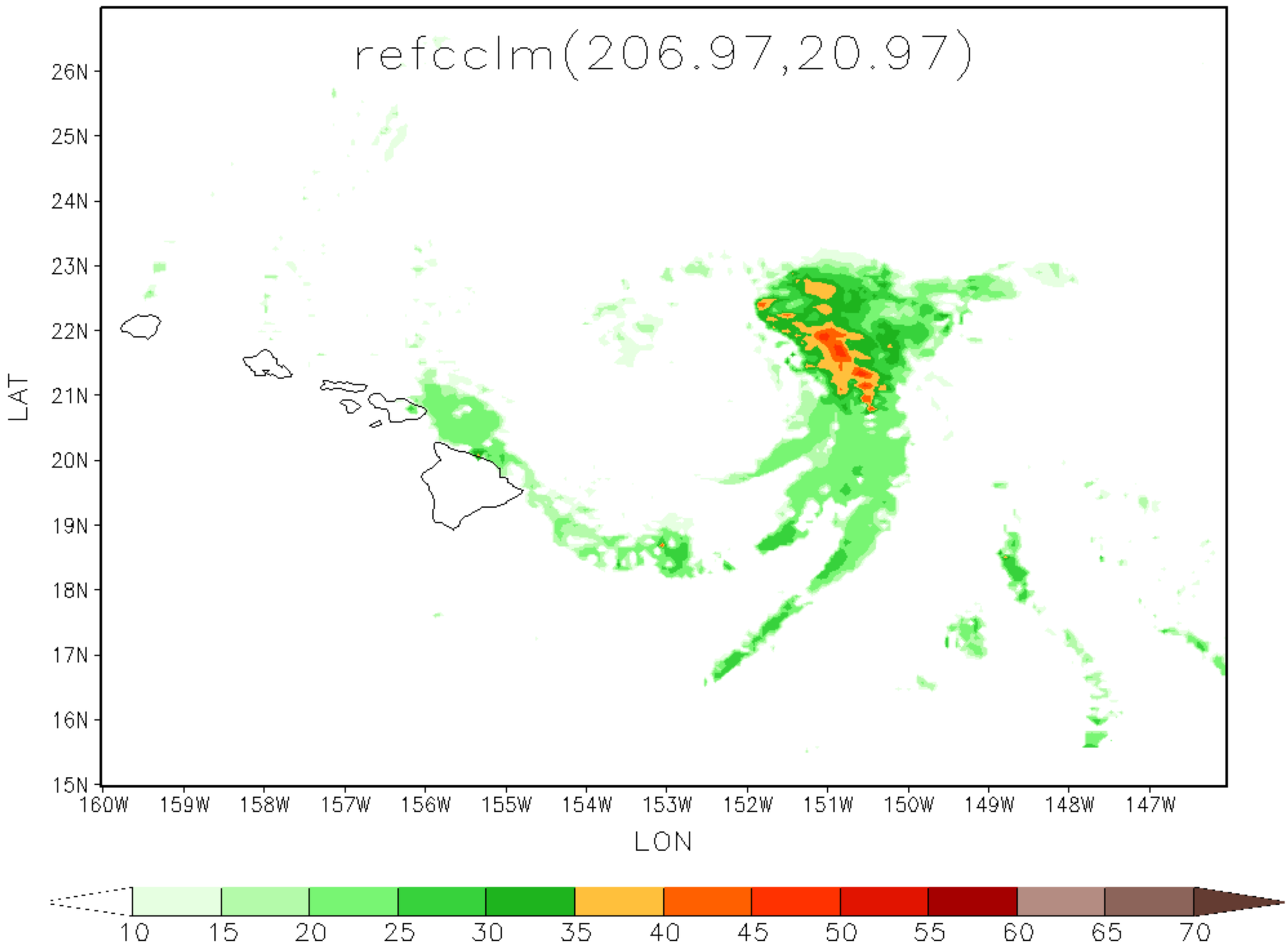

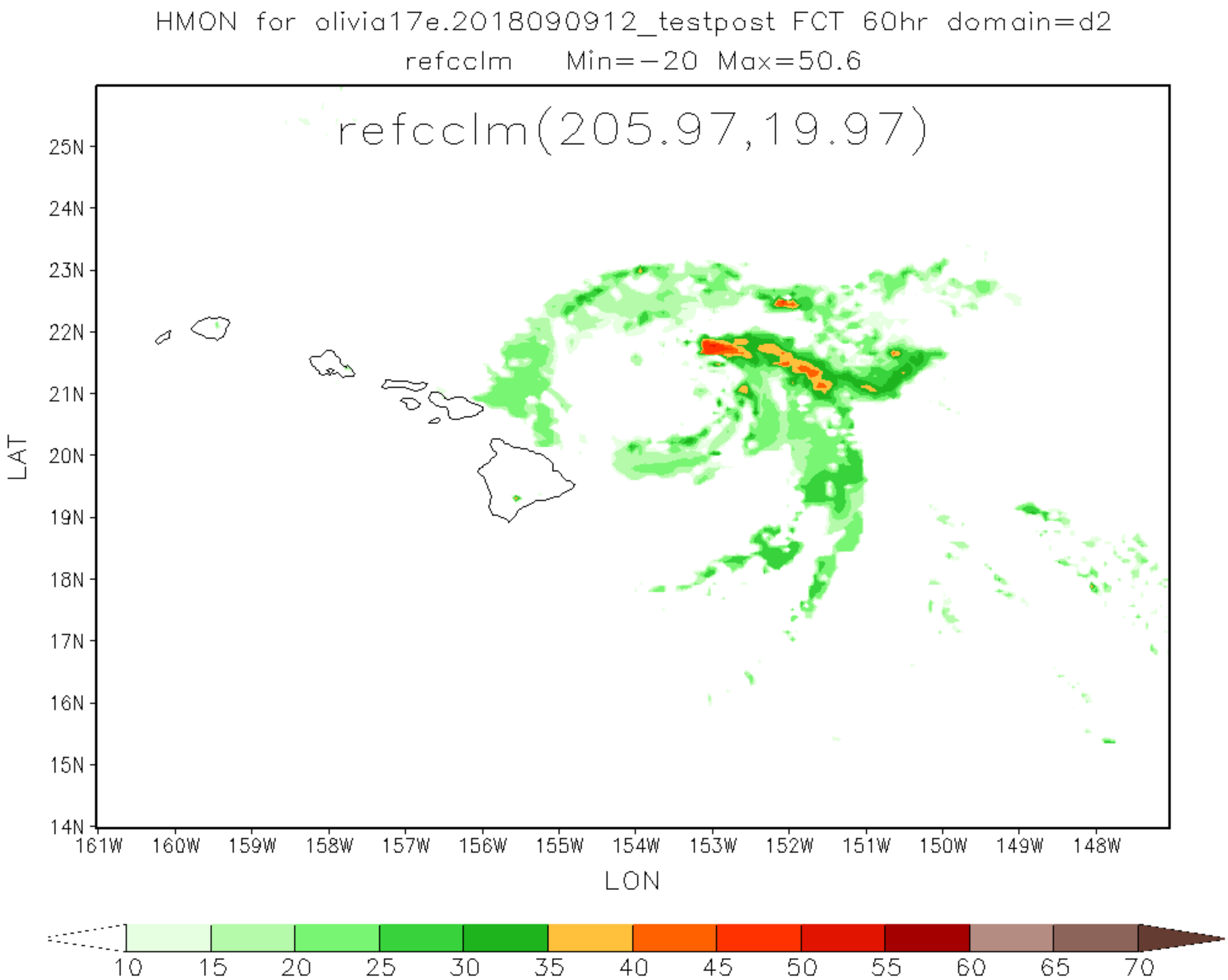
HMON for olivia17e.2018090912_testpost FCT 60hr domain=d2
refcclm Min=-20 Max=50.6
refcclm(205.97,19.97)
25N
24N
23N
22N
21N
20N
19N
18N
17N
16N
15N
14N
LAT
161W
160W
159W
158W
157W
156W
155W
154W
153W
152W
151W
150W
149W
148W
LON
10
15
20
25
30
35
40
45
50
55
60
65
70

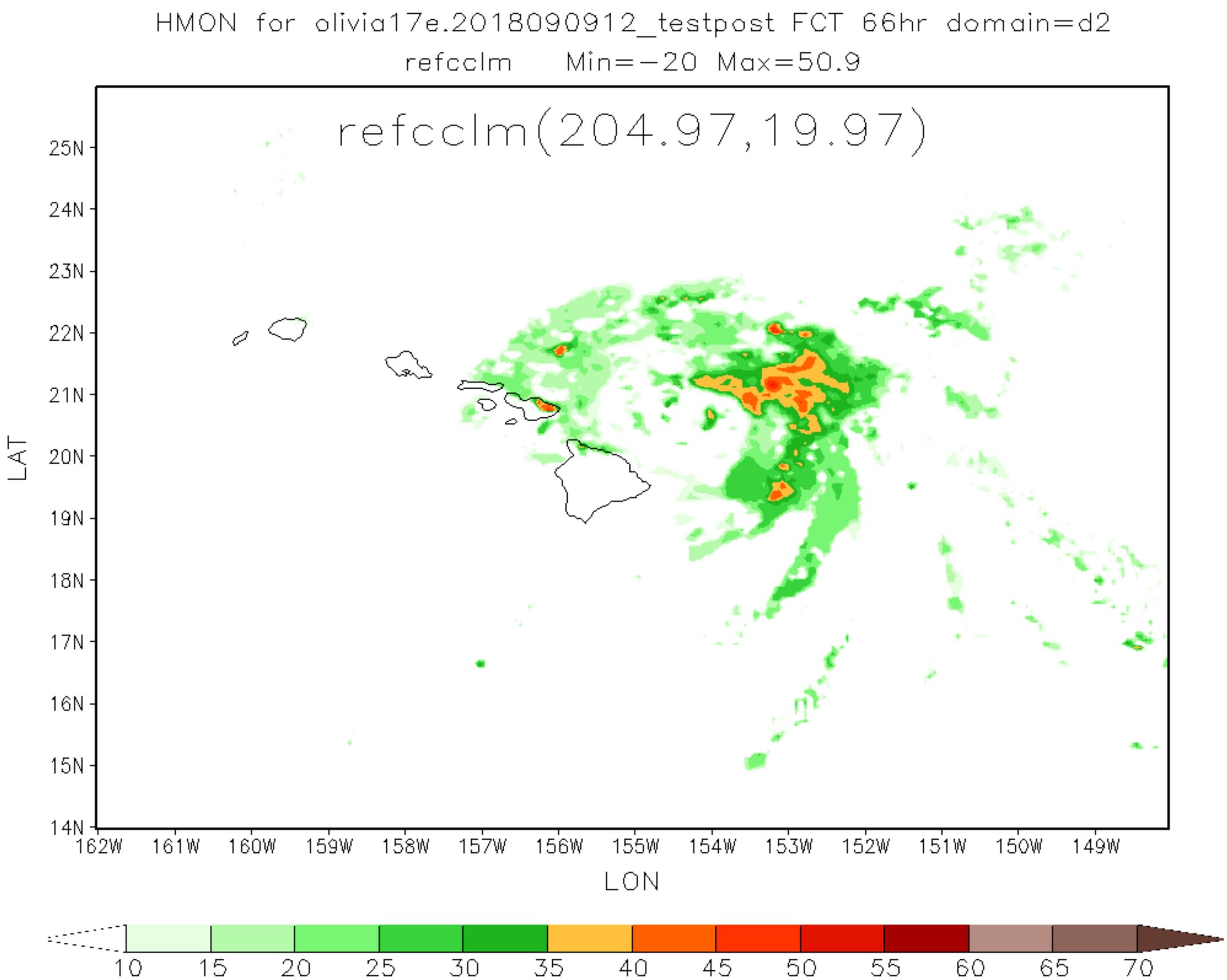
HMON for olivia17e.2018090912_testpost FCT 66hr domain=d2
refcclm Min=-20 Max=50.9
refcclm(204.97,19.97)
25N
24N
23N
22N
21N
20N
19N
18N
17N
16N
15N
14N
LAT
162W
161W
160W
159W
158W
157W
156W
155W
154W
153W
152W
151W
150W
149W
LON
10
15
20
25
30
35
40
45
50
55
60
65
70

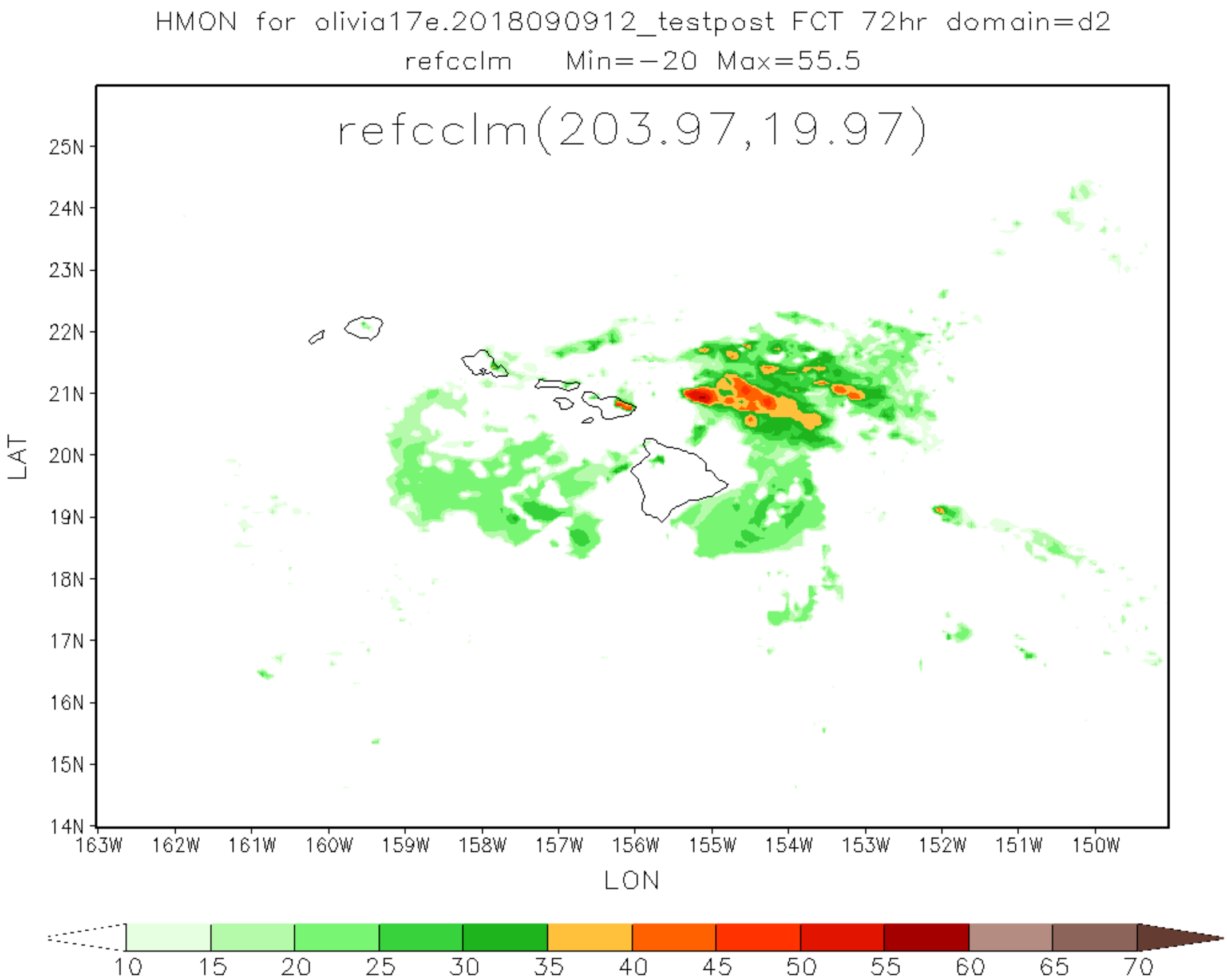
HMON for olivia17e.2018090912_testpost FCT 72hr domain=d2
refcclm Min=-20 Max=55.5
refcclm(203.97,19.97)
25N
24N
23N
22N
21N
20N
19N
18N
17N
16N
15N
14N
LAT
163W
162W
161W
160W
159W
158W
157W
156W
155W
154W
153W
152W
151W
150W
LON
10
15
20
25
30
35
40
45
50
55
60
65
70

HMON for olivia17e.2018090912_testpost FCT 78hr domain=d2
refcclm Min=-20 Max=54

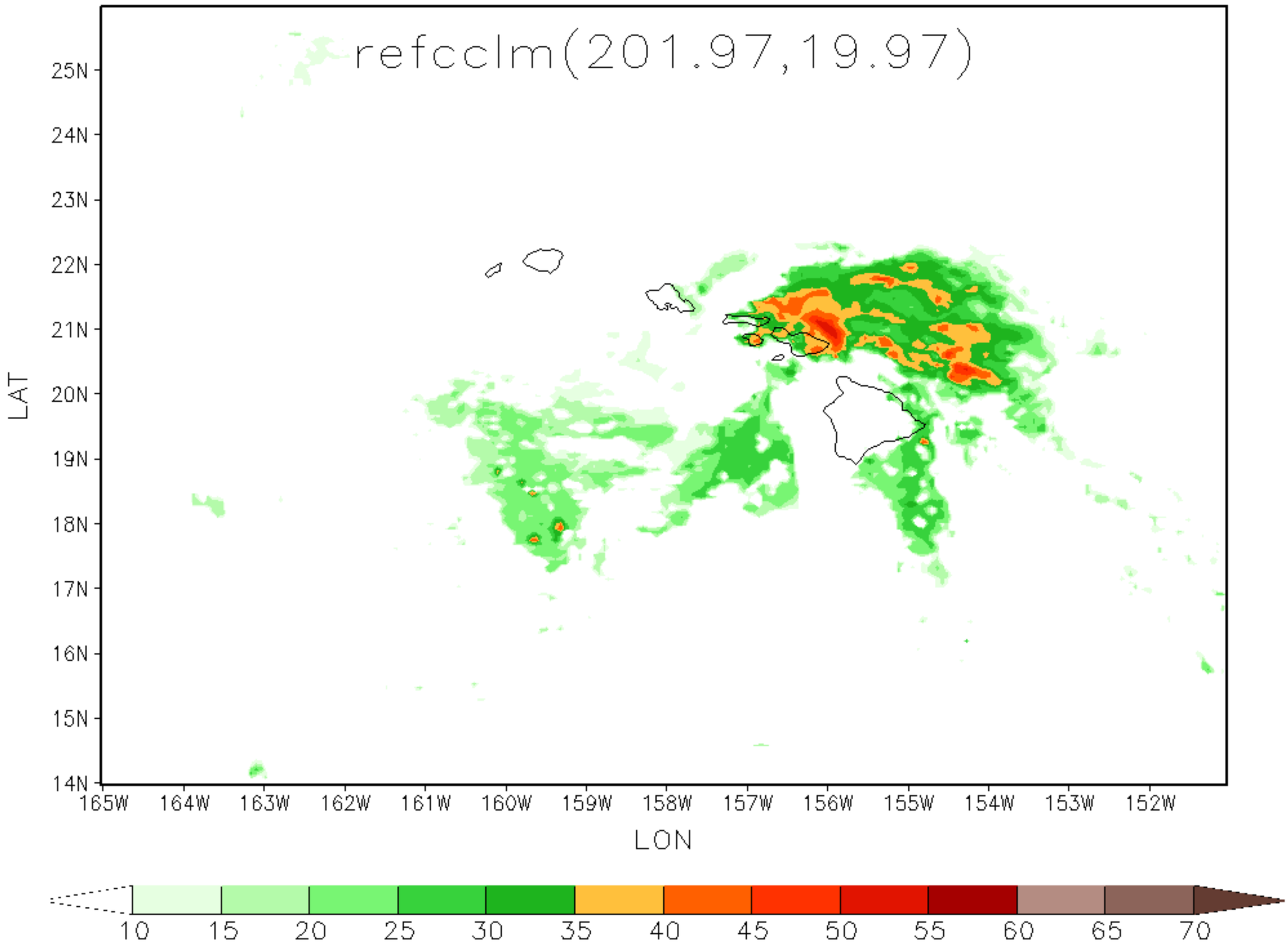

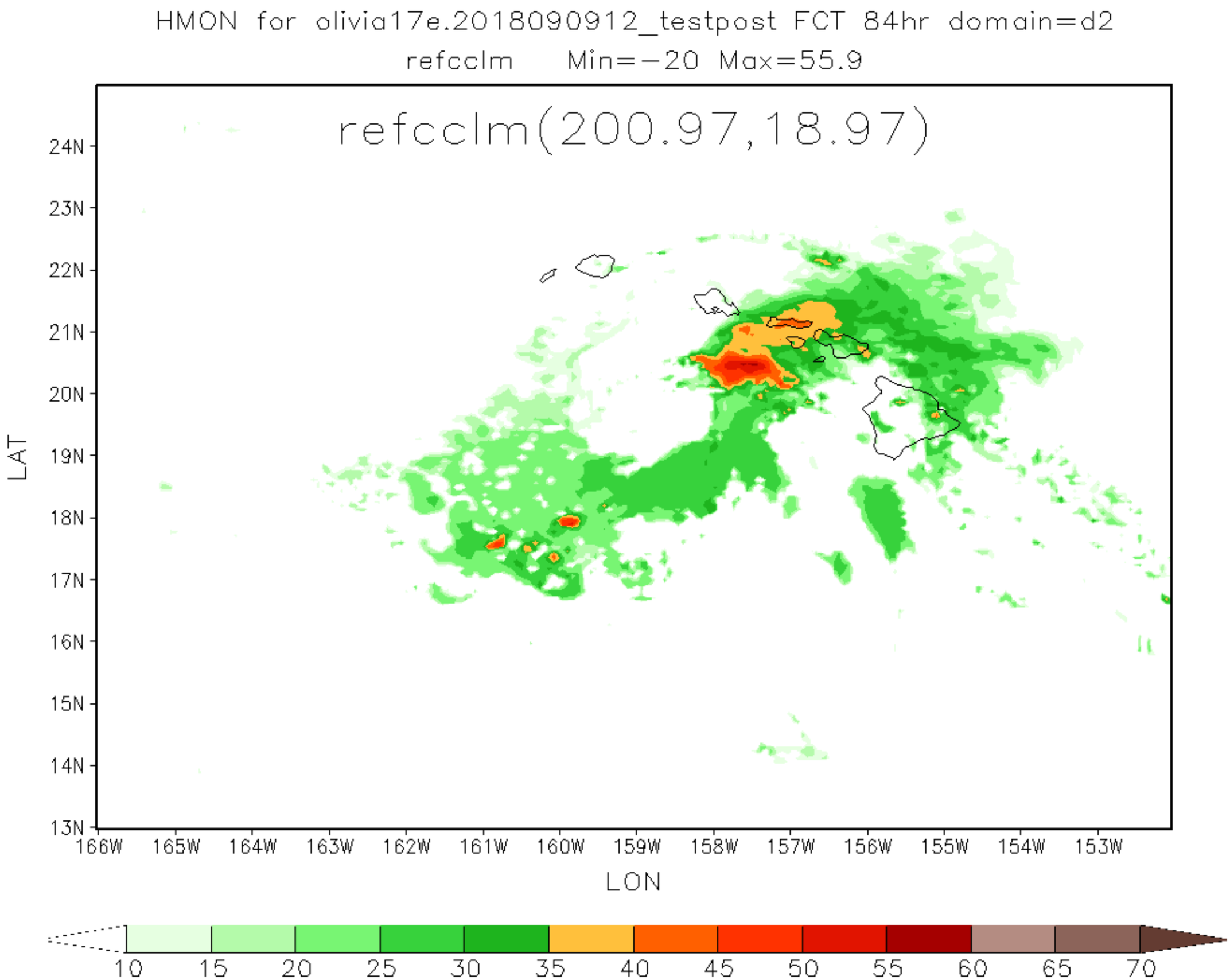
HMON for olivia17e.2018090912_testpost FCT 84hr domain=d2
refcclm Min=-20 Max=55.9
refcclm(200.97,18.97)
24N
23N
22N
21N
20N
19N
18N
17N
16N
15N
14N
13N
LAT
166W
165W
164W
163W
162W
161W
160W
159W
158W
157W
156W
155W
154W
153W
LON
10
15
20
25
30
35
40
45
50
55
60
65
70

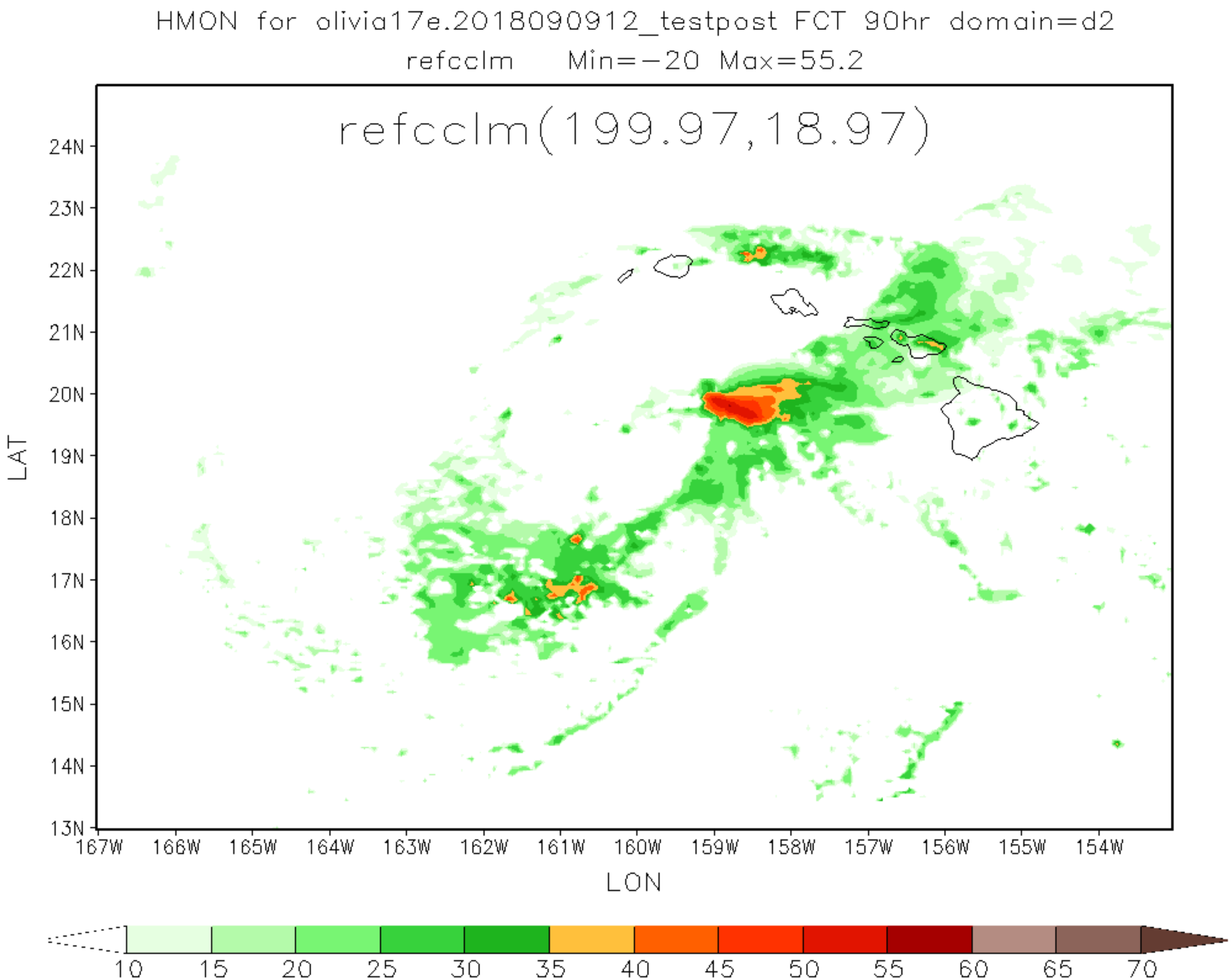
HMON for olivia17e.2018090912_testpost FCT 90hr domain=d2
refcclm Min=-20 Max=55.2
refcclm(199.97,18.97)
24N
23N
22N
21N
20N
19N
18N
17N
16N
15N
14N
13N
LAT
167W
166W
165W
164W
163W
162W
161W
160W
159W
158W
157W
156W
155W
154W
LON
10
15
20
25
30
35
40
45
50
55
60
65
70

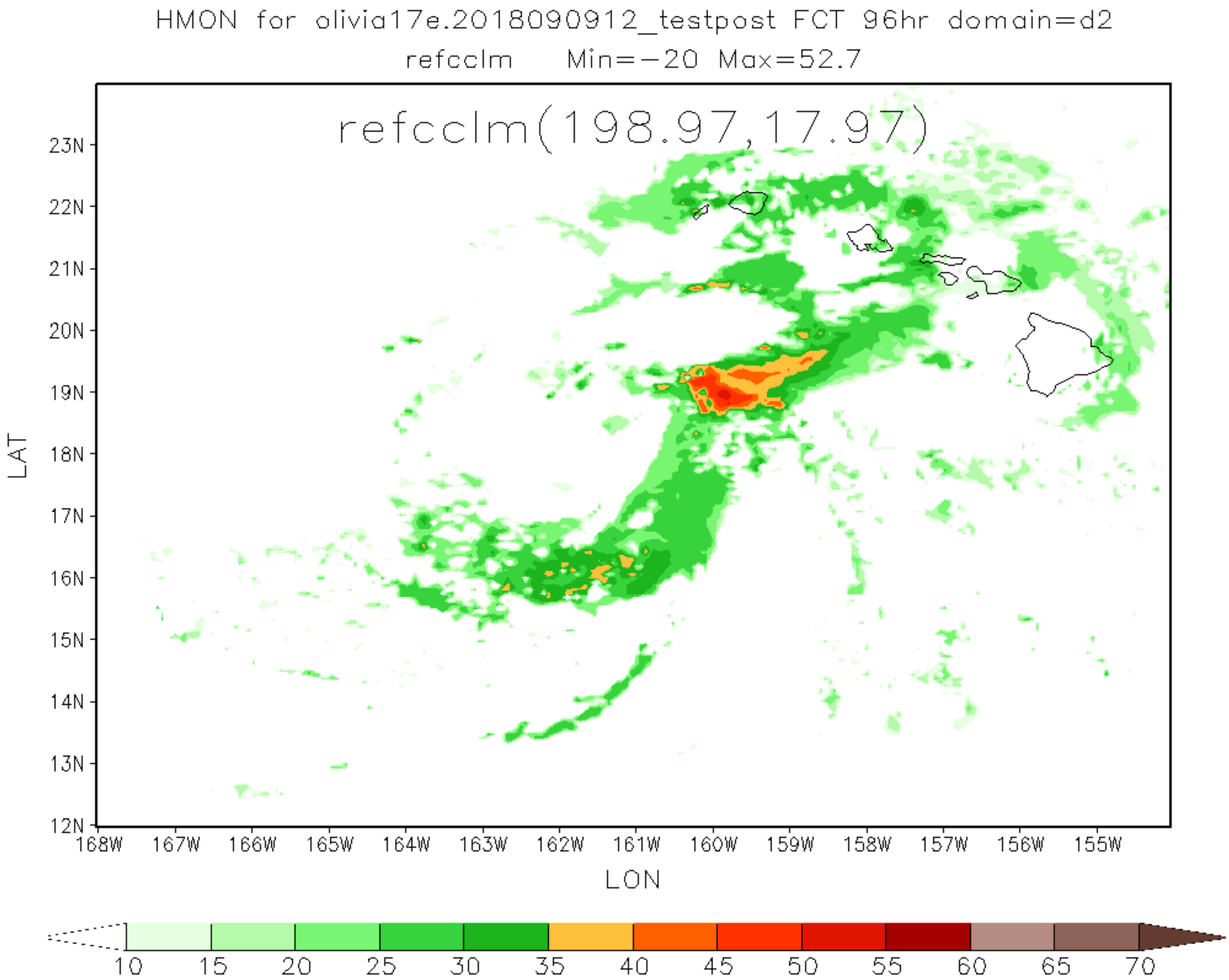
HMON for olivia17e.2018090912_testpost FCT 96hr domain=d2
refcclm Min=-20 Max=52.7
refcclm(198.97,17.97)
23N
22N
21N
20N
19N
18N
17N
16N
15N
14N
13N
12N
LAT
168W
167W
166W
165W
164W
163W
162W
161W
160W
159W
158W
157W
156W
155W
LON
10
15
20
25
30
35
40
45
50
55
60
65
70

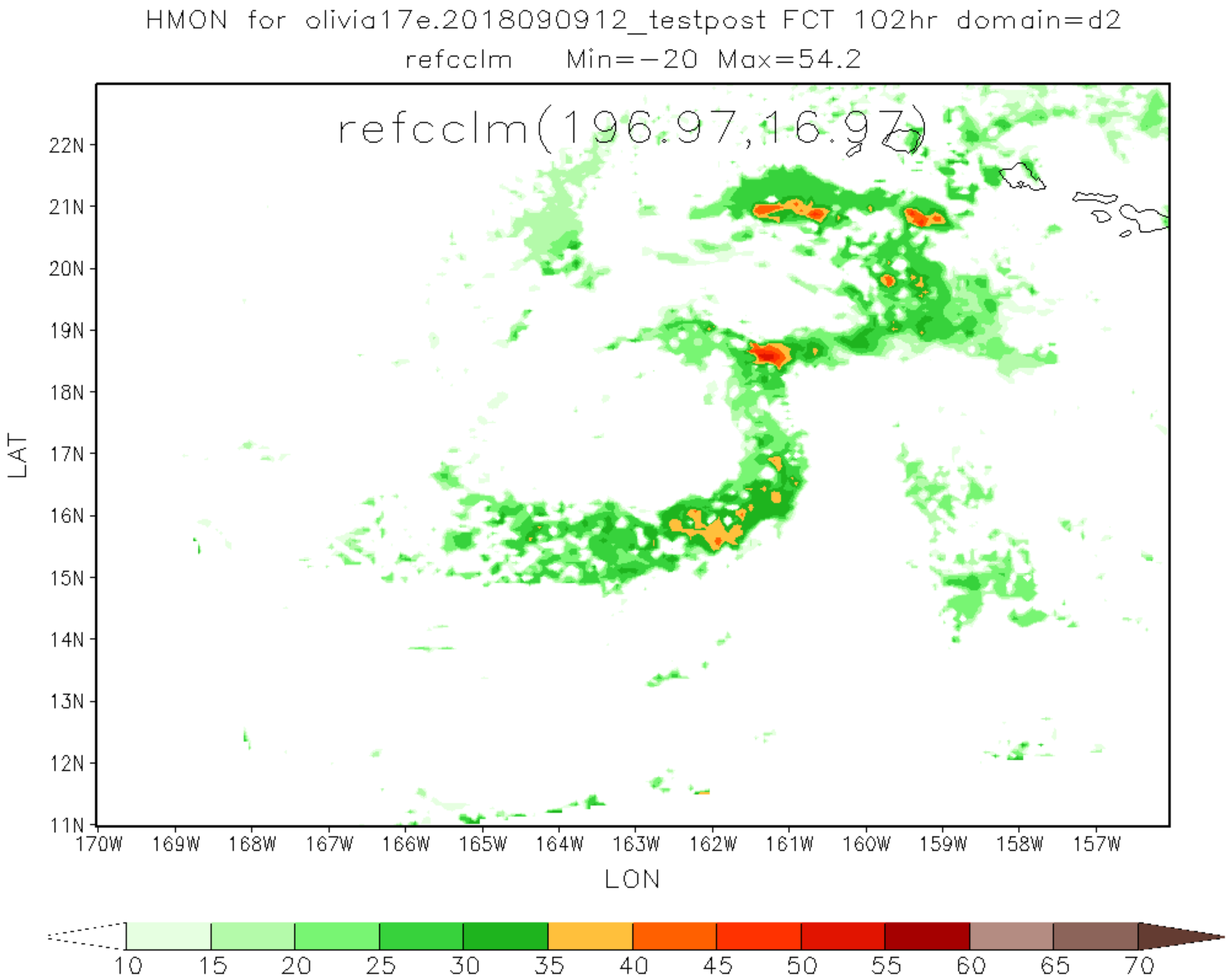
HMON for olivia17e.2018090912_testpost FCT 102hr domain=d2
refcclm Min=-20 Max=54.2
refcclm(196.97,16.97)
LAT
22N
21N
20N
19N
18N
17N
16N
15N
14N
13N
12N
11N
170W
169W
168W
167W
166W
165W
164W
163W
162W
161W
160W
159W
158W
157W
LON
10
15
20
25
30
35
40
45
50
55
60
65
70

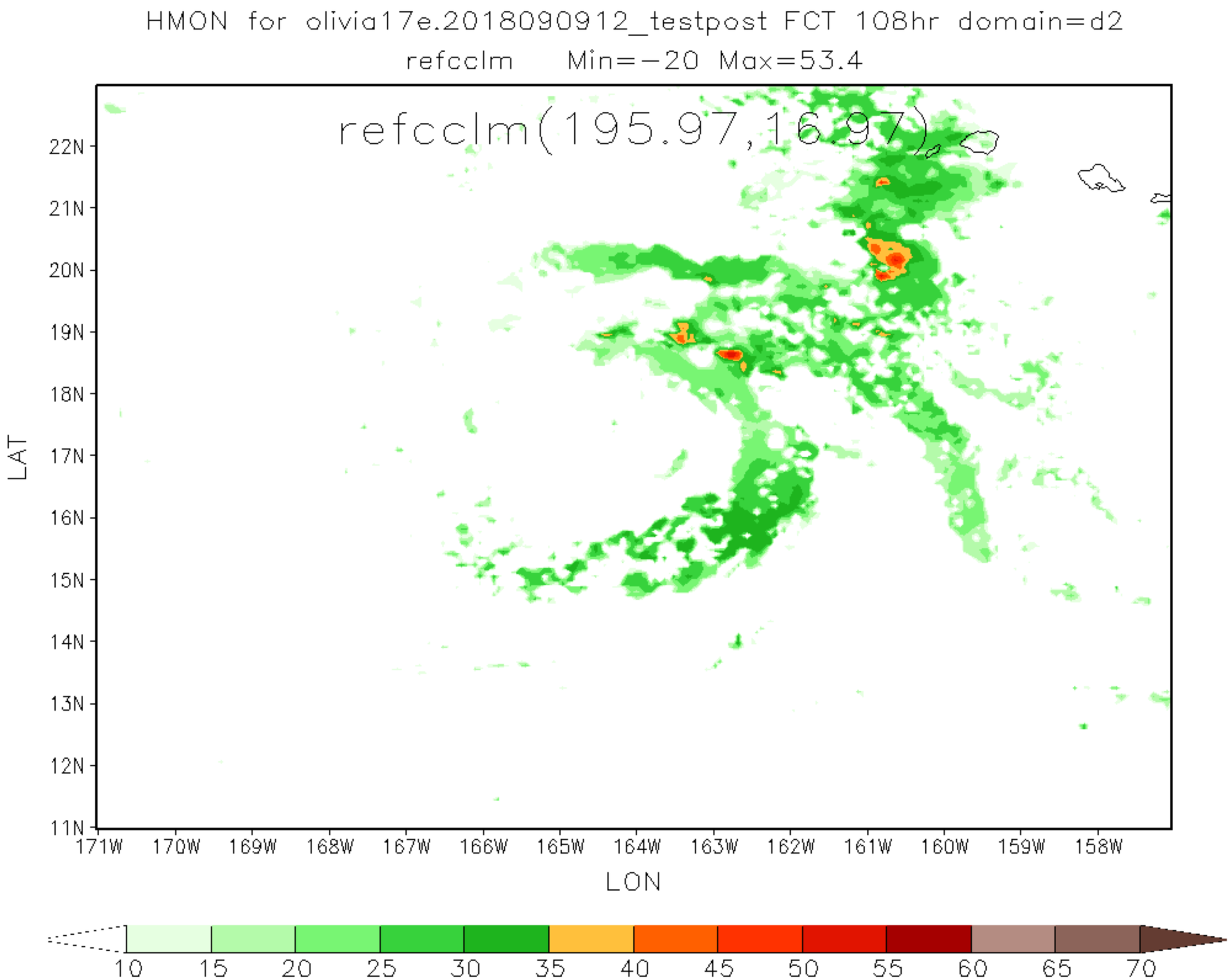
HMON for olivia17e.2018090912_testpost FCT 108hr domain=d2
refcclm Min=-20 Max=53.4
refcclm(195.97,16.97)
22N
21N
20N
19N
18N
17N
16N
15N
14N
13N
12N
11N
LAT
171W
170W
169W
168W
167W
166W
165W
164W
163W
162W
161W
160W
159W
158W
LON
10
15
20
25
30
35
40
45
50
55
60
65
70

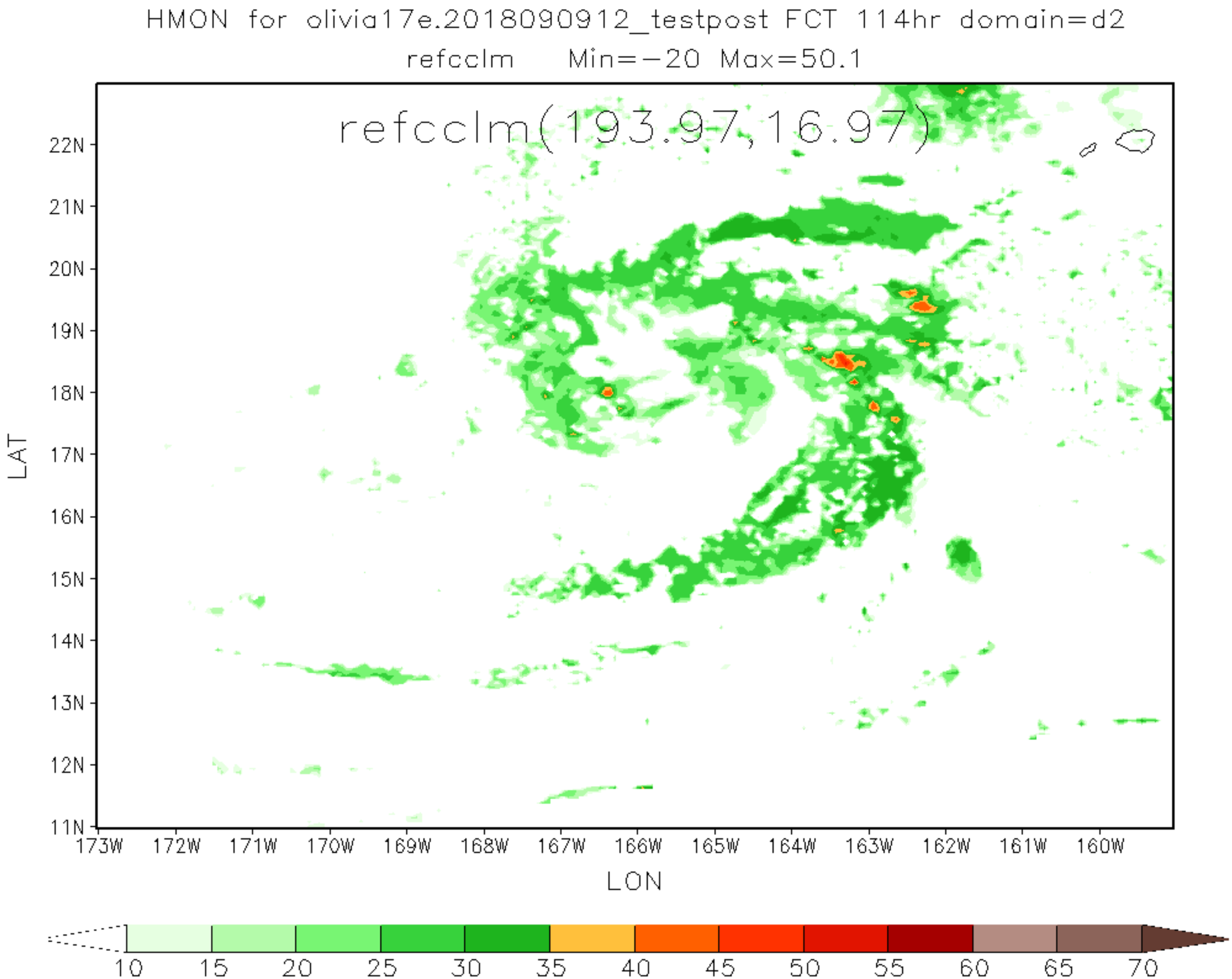
HMON for olivia17e.2018090912_testpost FCT 114hr domain=d2
refcclm Min=-20 Max=50.1
refcclm(193.97,16.97)
22N
21N
20N
19N
18N
17N
16N
15N
14N
13N
12N
11N
LAT
173W
172W
171W
170W
169W
168W
167W
166W
165W
164W
163W
162W
161W
160W
LON
10
15
20
25
30
35
40
45
50
55
60
65
70

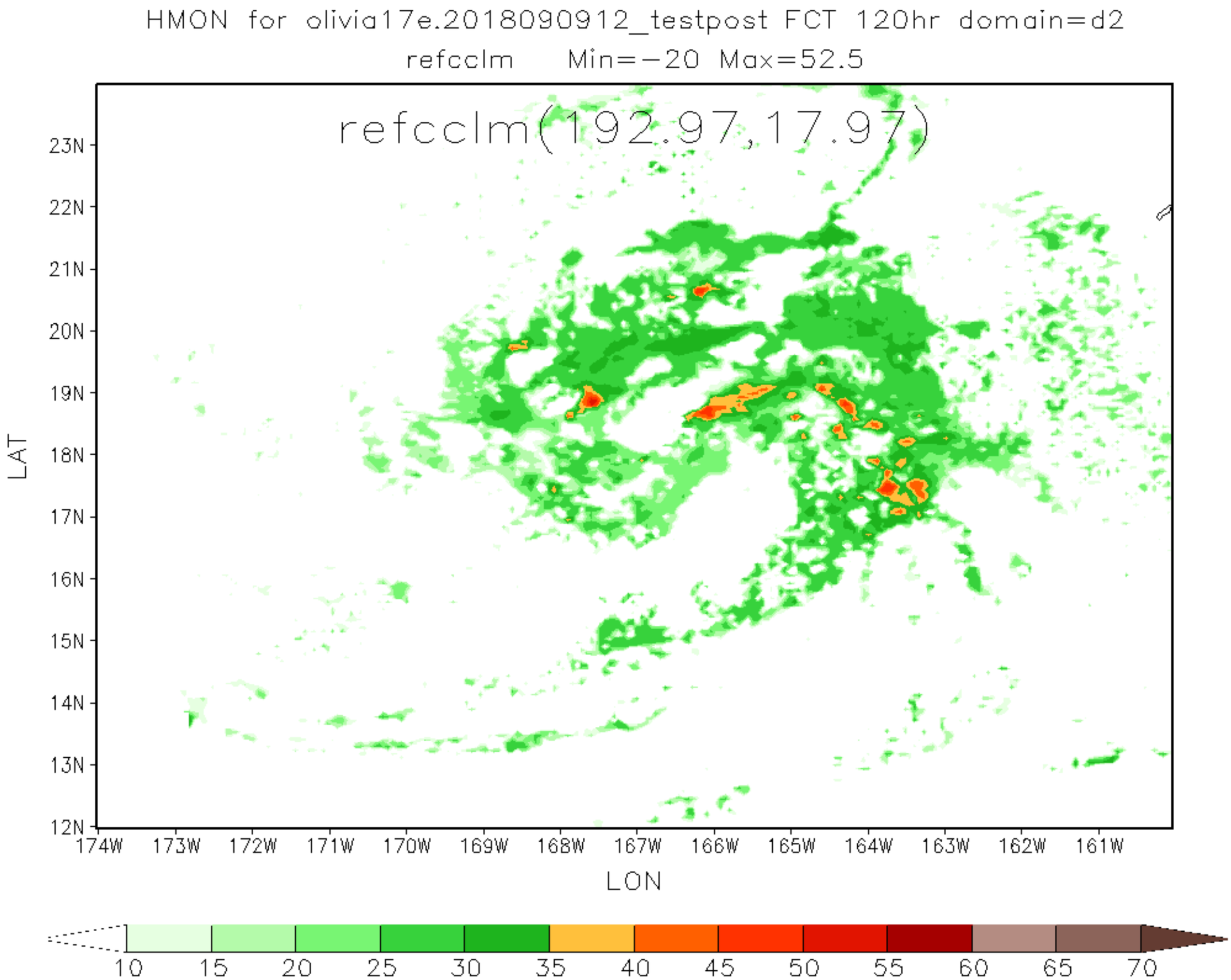
HMON for olivia17e.2018090912_testpost FCT 120hr domain=d2
refcclm Min=-20 Max=52.5
refcclm(192.97,17.97)
23N
22N
21N
20N
19N
18N
17N
16N
15N
14N
13N
12N
LAT
174W
173W
172W
171W
170W
169W
168W
167W
166W
165W
164W
163W
162W
161W
LON
10
15
20
25
30
35
40
45
50
55
60
65
70

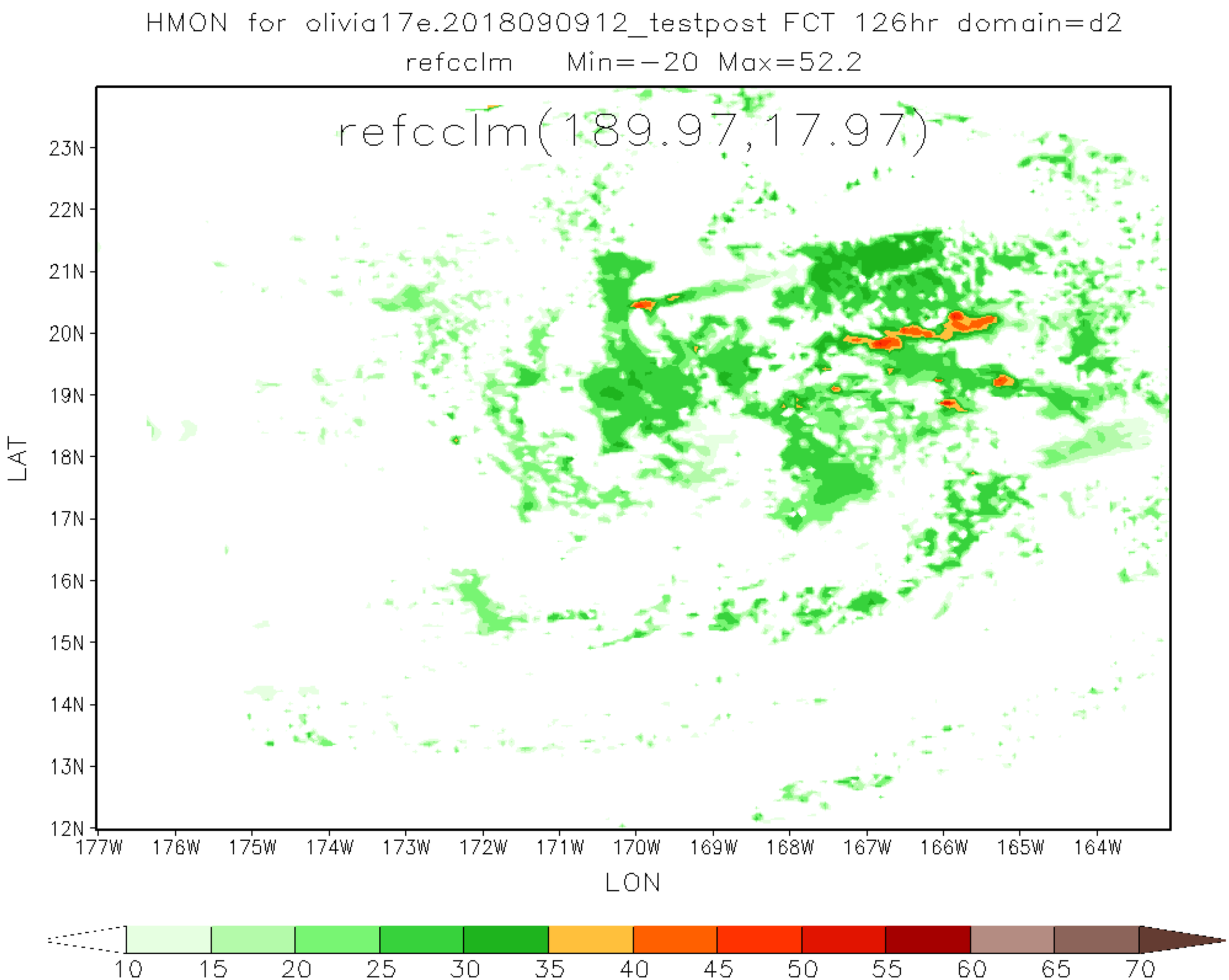
HMON for olivia17e.2018090912_testpost FCT 126hr domain=d2
refcclm Min=-20 Max=52.2
refcclm(189.97,17.97)
23N
22N
21N
20N
19N
18N
17N
16N
15N
14N
13N
12N
LAT
177W
176W
175W
174W
173W
172W
171W
170W
169W
168W
167W
166W
165W
164W
LON
10
15
20
25
30
35
40
45
50
55
60
65
70