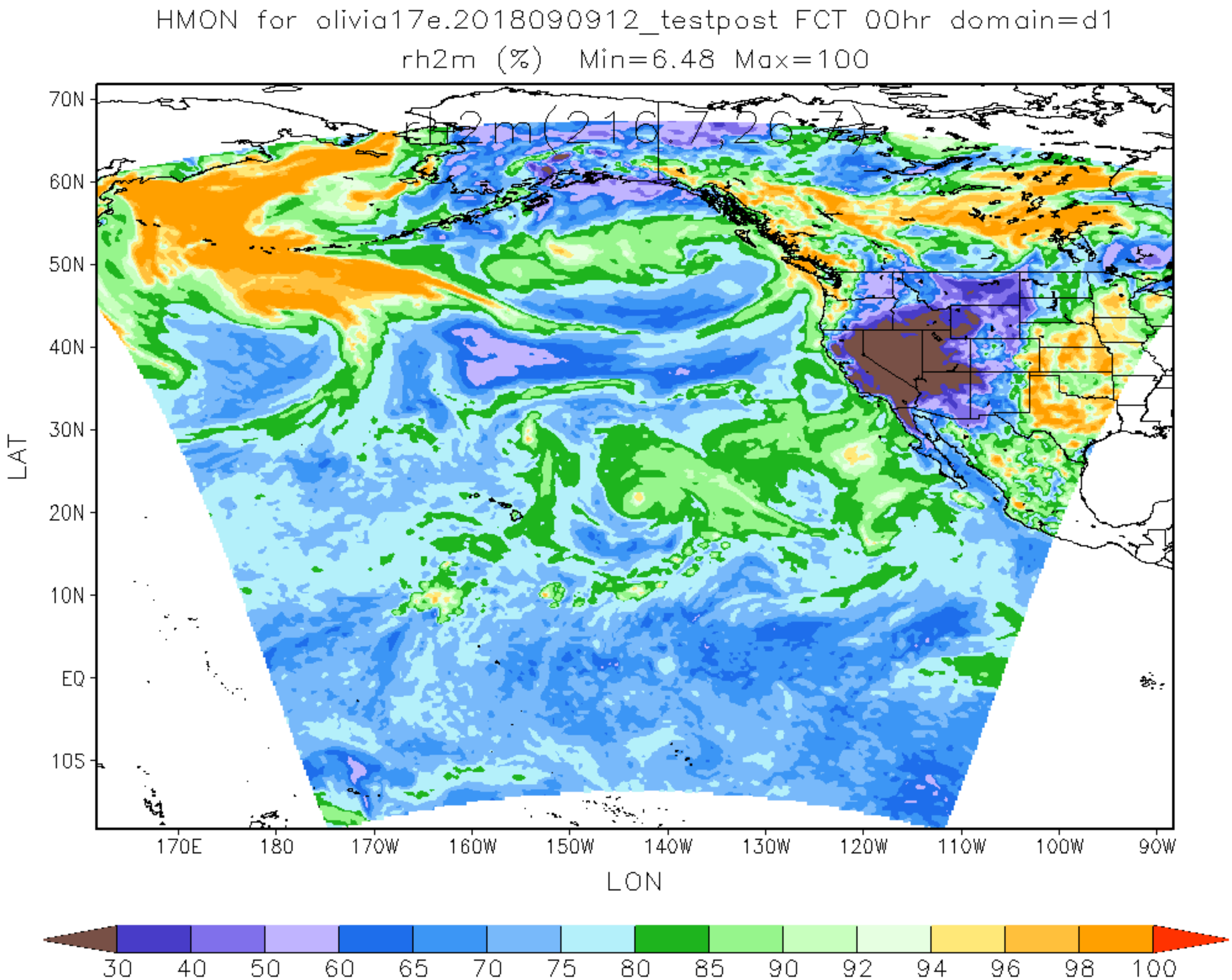
HMON for olivia17e.2018090912_testpost FCT 00hr domain=d1
rh2m (%) Min=6.48 Max=100
rh2m(216:7,267:7)
70N
60N
50N
40N
30N
20N
10N
EQ
10S
LAT
170E
180
170W
160W
150W
140W
130W
120W
110W
100W
90W
LON
30
40
50
60
65
70
75
80
85
90
92
94
96
98
100

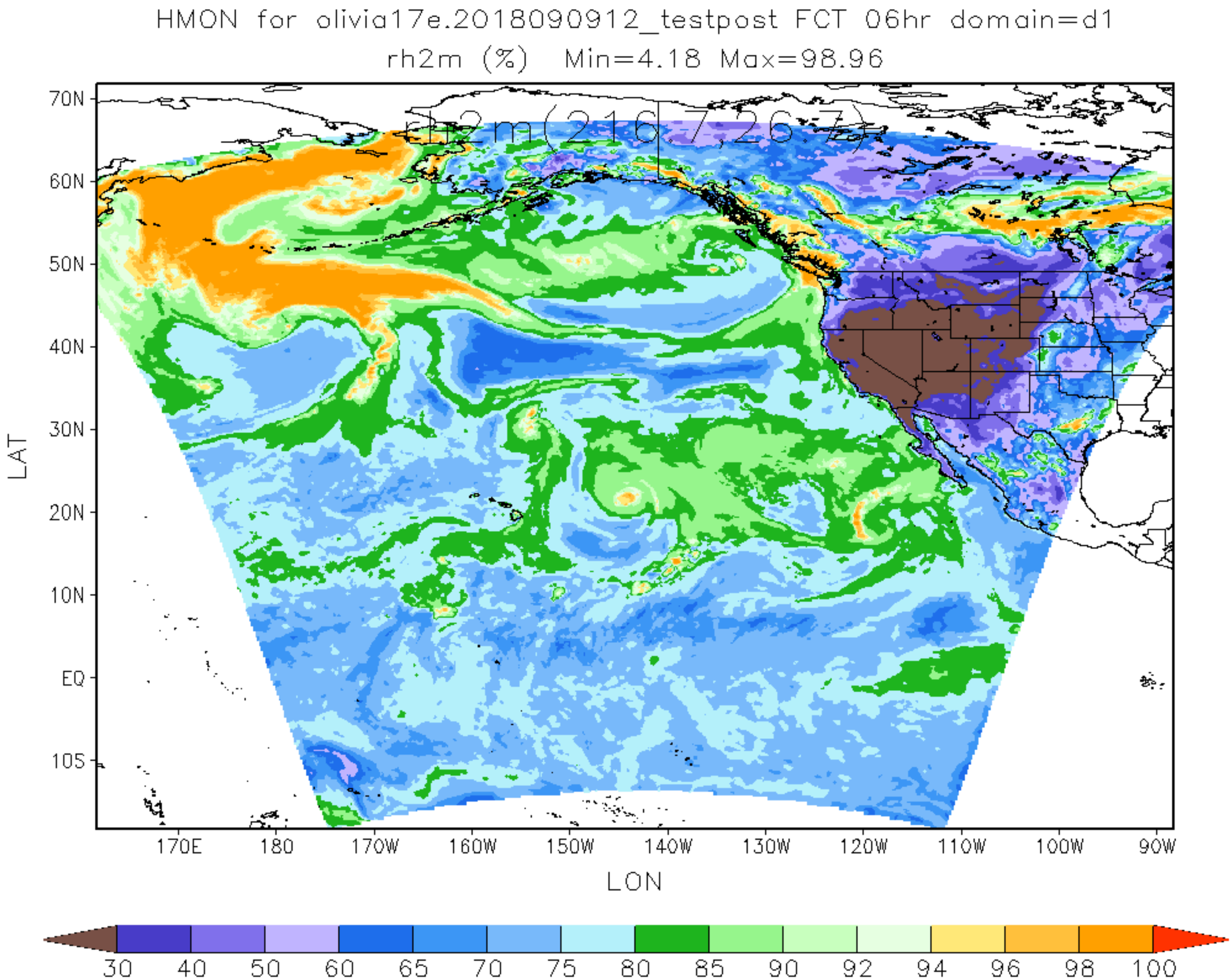
HMON for olivia17e.2018090912_testpost FCT 06hr domain=d1
rh2m (%) Min=4.18 Max=98.96
rh2m(216.7,26.7)
70N
60N
50N
40N
30N
20N
10N
EQ
10S
LAT
170E
180
170W
160W
150W
140W
130W
120W
110W
100W
90W
LON
30
40
50
60
65
70
75
80
85
90
92
94
96
98
100

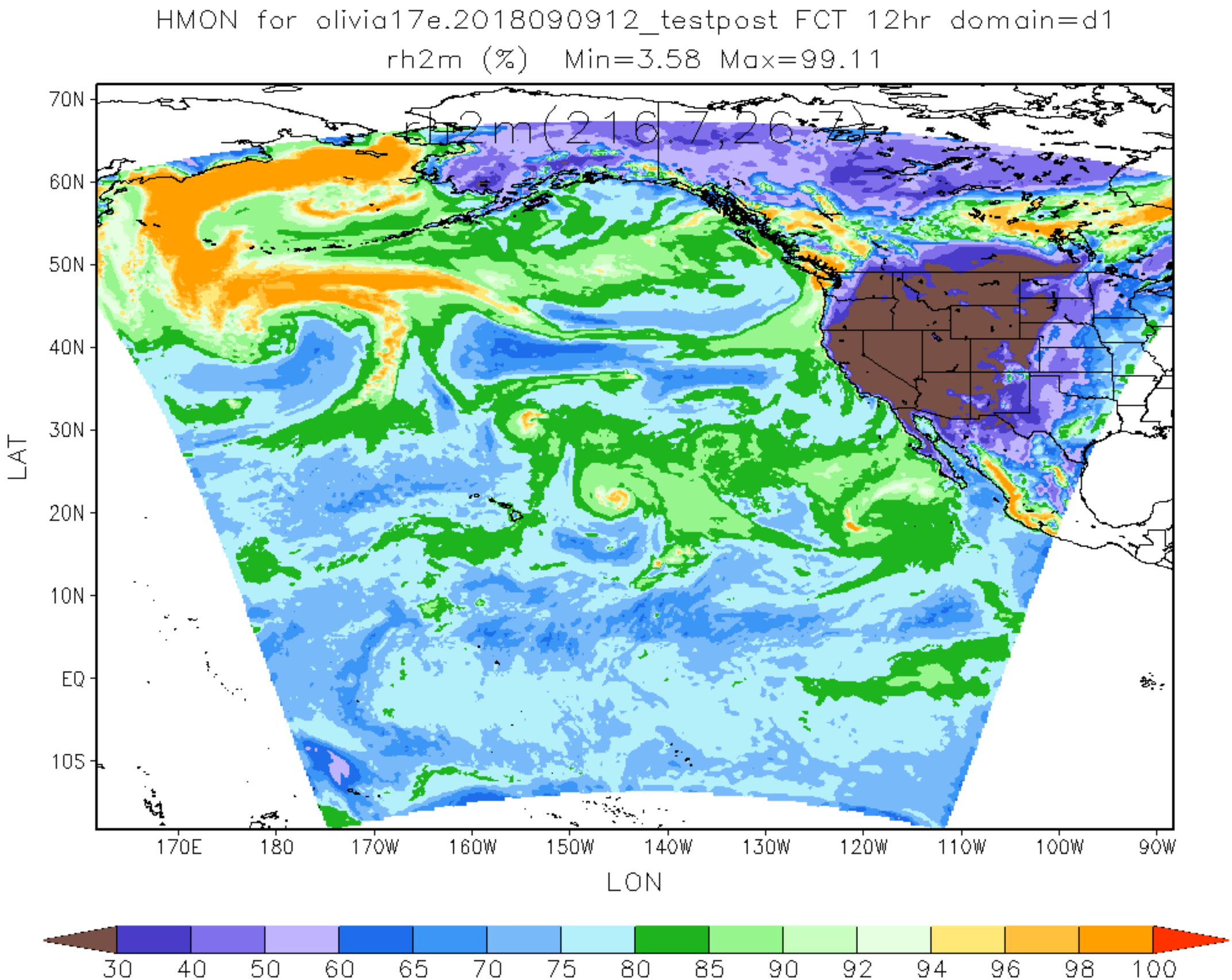
HMON for olivia17e.2018090912_testpost FCT 12hr domain=d1
rh2m (%) Min=3.58 Max=99.11
rh2m(216.7,26.7)
70N
60N
50N
40N
30N
20N
10N
EQ
10S
LAT
170E
180
170W
160W
150W
140W
130W
120W
110W
100W
90W
LON
30
40
50
60
65
70
75
80
85
90
92
94
96
98
100

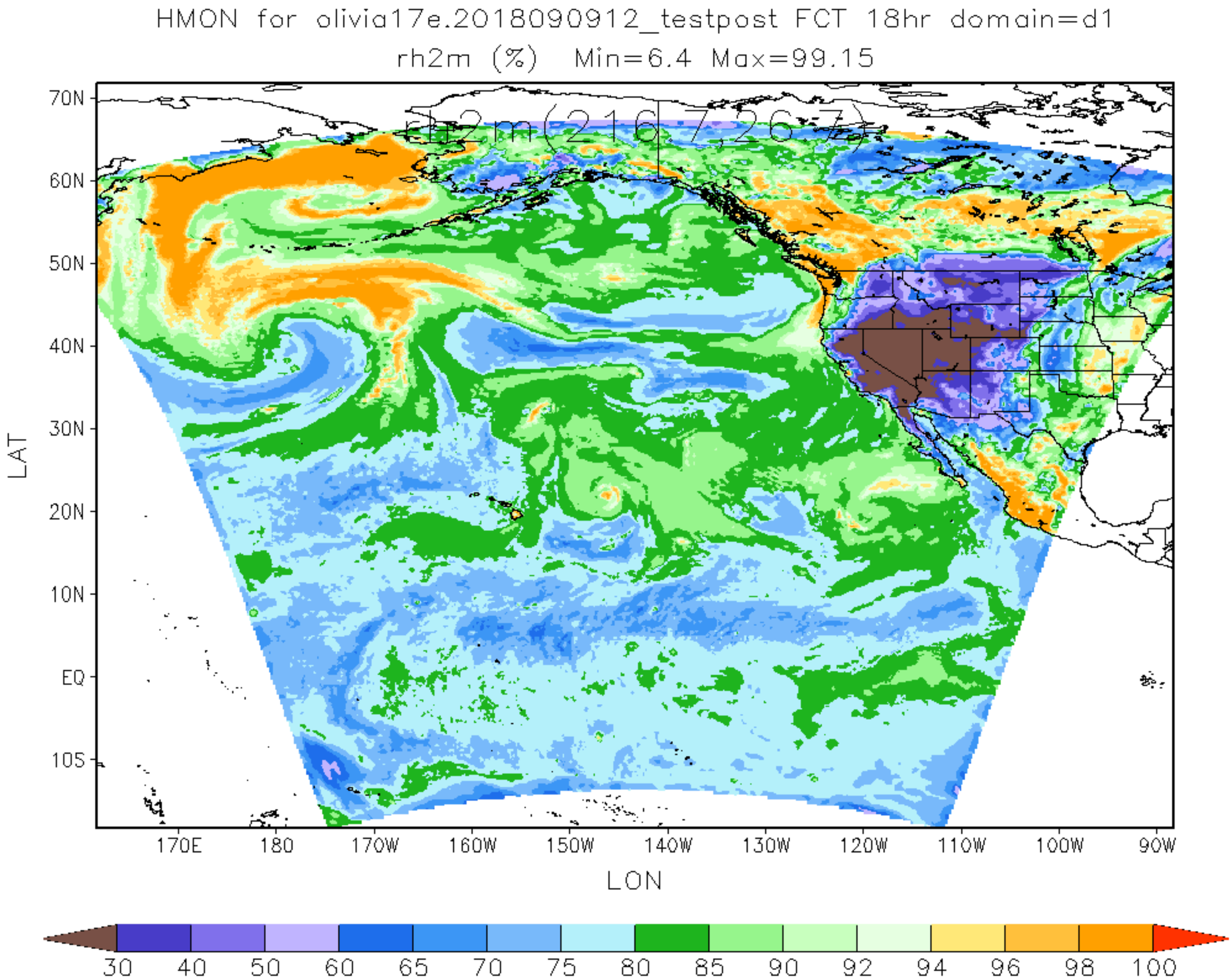
HMON for olivia17e.2018090912_testpost FCT 18hr domain=d1
rh2m (%) Min=6.4 Max=99.15
rh2m(216,7,267)
70N
60N
50N
40N
30N
20N
10N
EQ
10S
LAT
170E
180
170W
160W
150W
140W
130W
120W
110W
100W
90W
LON
30
40
50
60
65
70
75
80
85
90
92
94
96
98
100

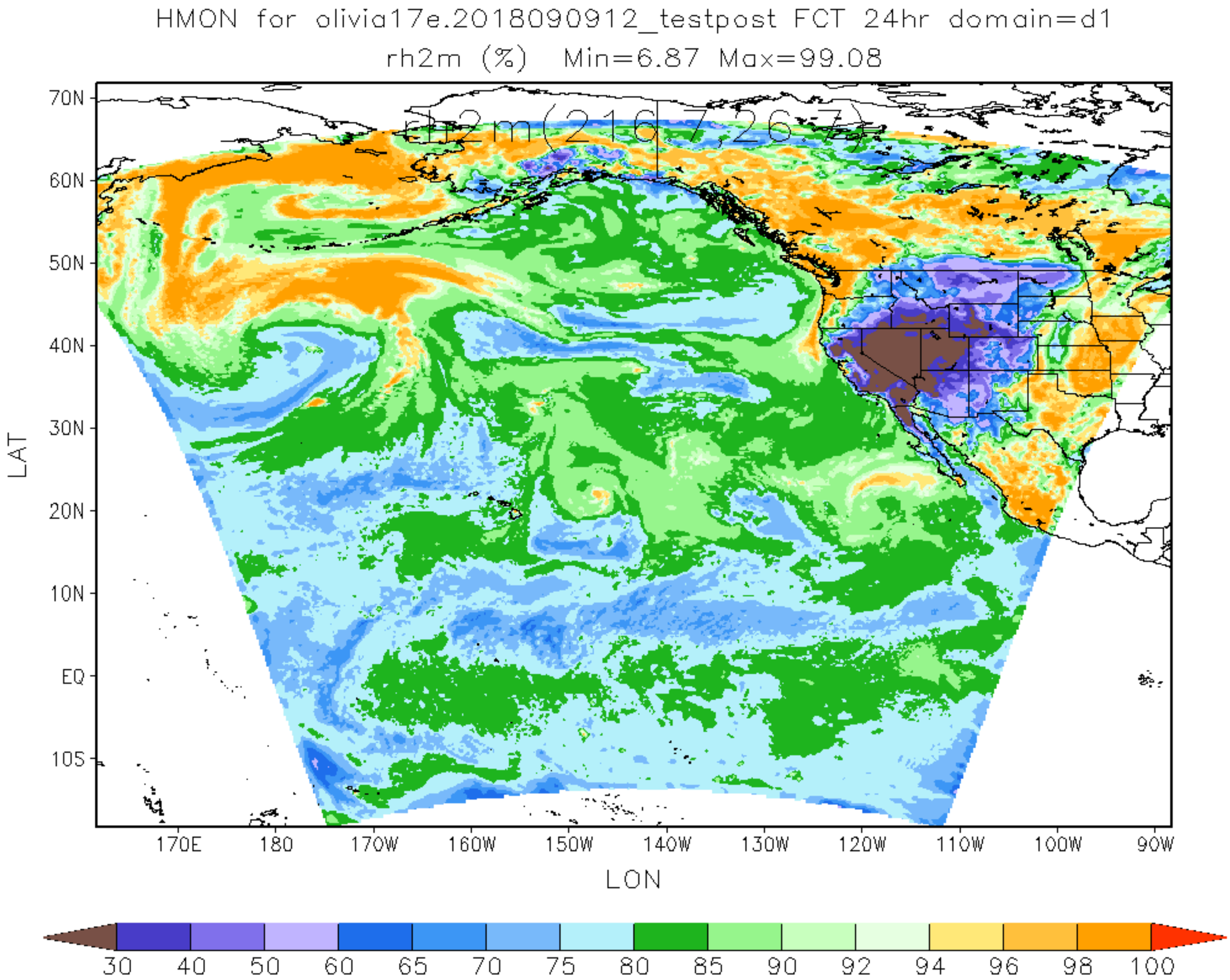
HMON for olivia17e.2018090912_testpost FCT 24hr domain=d1
rh2m (%) Min=6.87 Max=99.08
rh2m(216:7,267:7)
70N
60N
50N
40N
30N
20N
10N
EQ
10S
LAT
170E
180
170W
160W
150W
140W
130W
120W
110W
100W
90W
LON
30
40
50
60
65
70
75
80
85
90
92
94
96
98
100

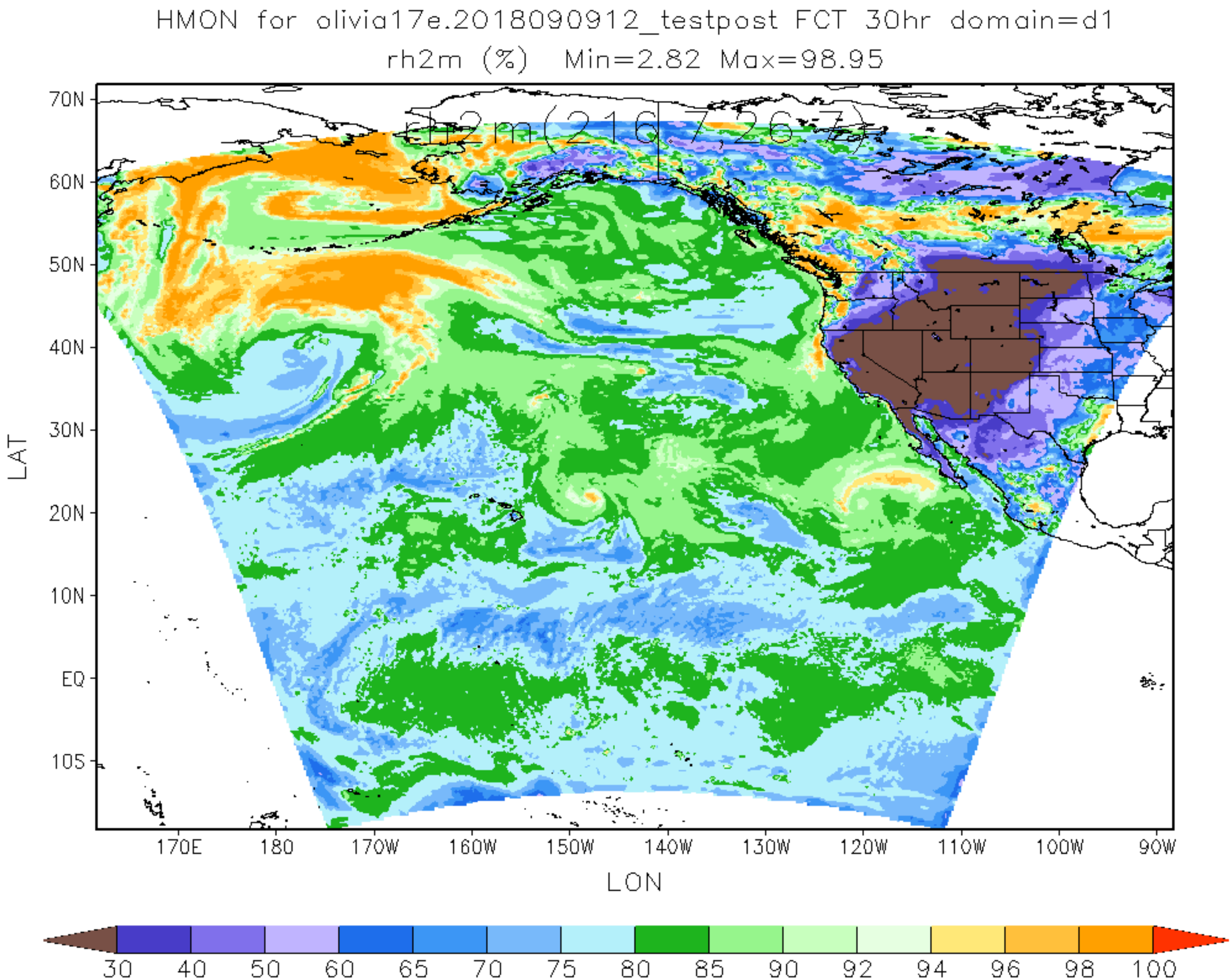
HMON for olivia17e.2018090912_testpost FCT 30hr domain=d1
rh2m (%) Min=2.82 Max=98.95
rh2m(216,7,267)
70N
60N
50N
40N
30N
20N
10N
EQ
10S
LAT
170E
180
170W
160W
150W
140W
130W
120W
110W
100W
90W
LON
30
40
50
60
65
70
75
80
85
90
92
94
96
98
100

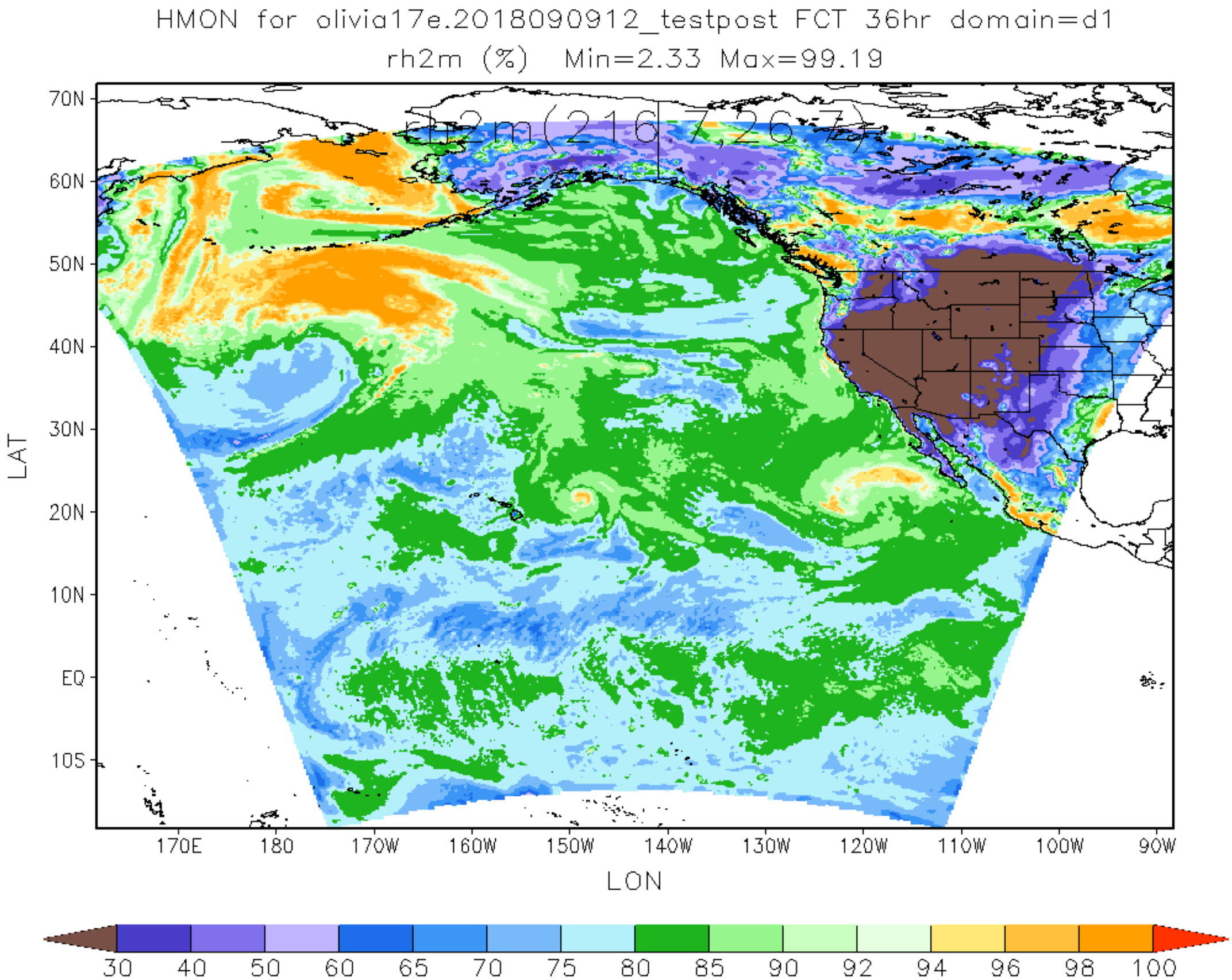
HMON for olivia17e.2018090912_testpost FCT 36hr domain=d1
rh2m (%) Min=2.33 Max=99.19
rh2m(216,7,267)
70N
60N
50N
40N
30N
20N
10N
EQ
10S
LAT
170E
180
170W
160W
150W
140W
130W
120W
110W
100W
90W
LON
30
40
50
60
65
70
75
80
85
90
92
94
96
98
100

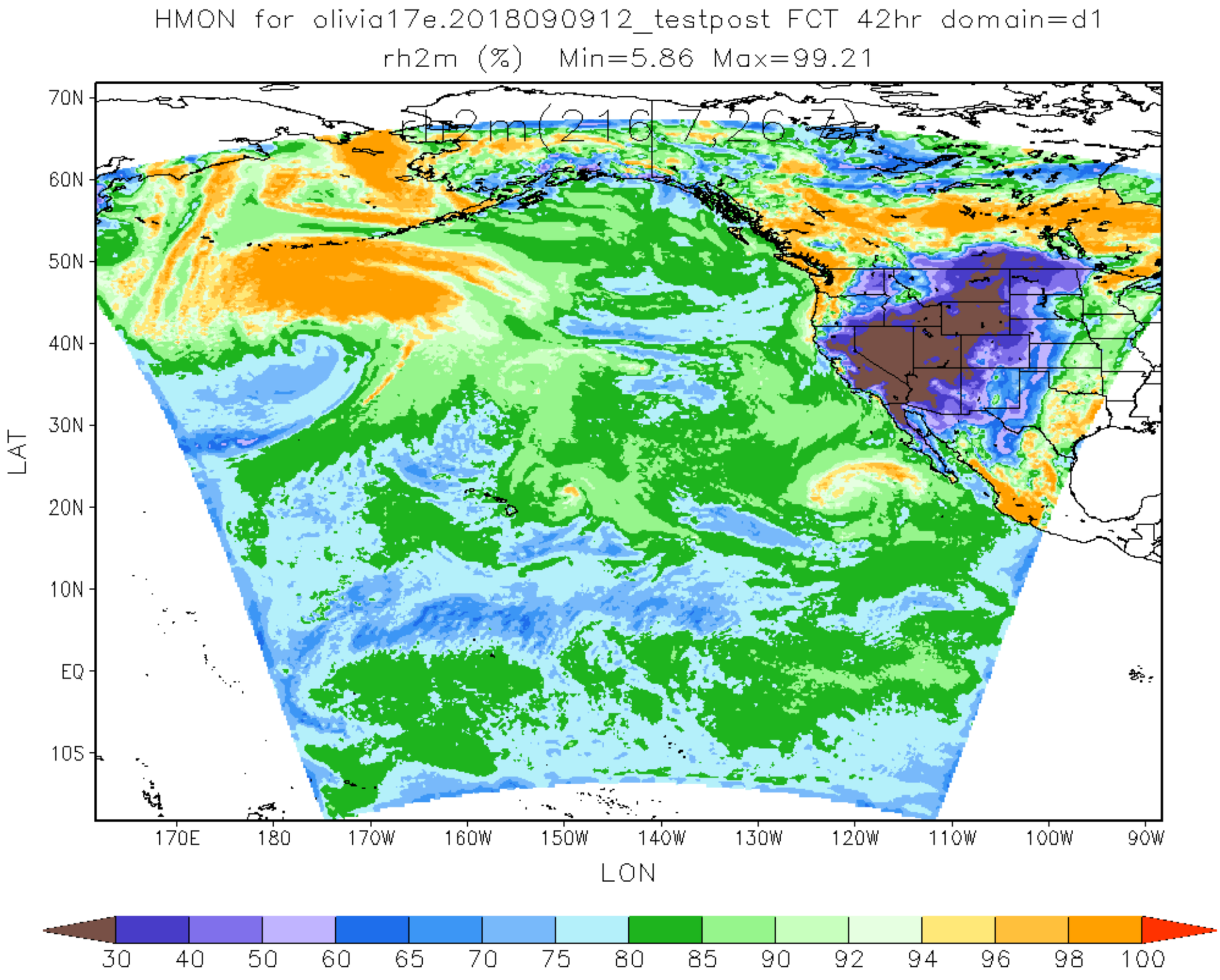
HMON for olivia17e.2018090912_testpost FCT 42hr domain=d1
rh2m (%) Min=5.86 Max=99.21
rh2m(216:7,267:7)
70N
60N
50N
40N
30N
20N
10N
EQ
10S
LAT
170E
180
170W
160W
150W
140W
130W
120W
110W
100W
90W
LON
30
40
50
60
65
70
75
80
85
90
92
94
96
98
100

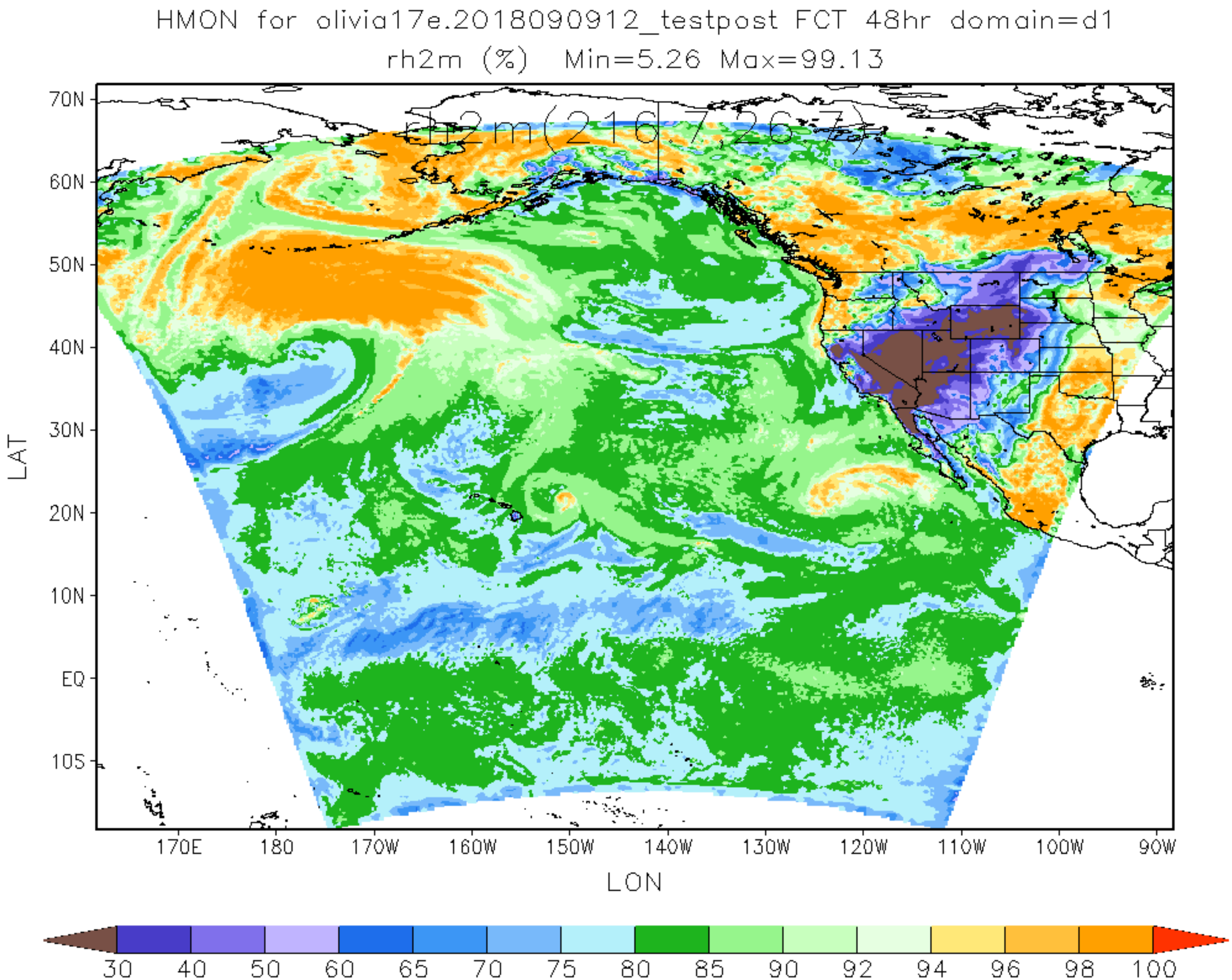
HMON for olivia17e.2018090912_testpost FCT 48hr domain=d1
rh2m (%) Min=5.26 Max=99.13
rh2m(216,7,267)
70N
60N
50N
40N
30N
20N
10N
EQ
10S
LAT
170E
180
170W
160W
150W
140W
130W
120W
110W
100W
90W
LON
30
40
50
60
65
70
75
80
85
90
92
94
96
98
100

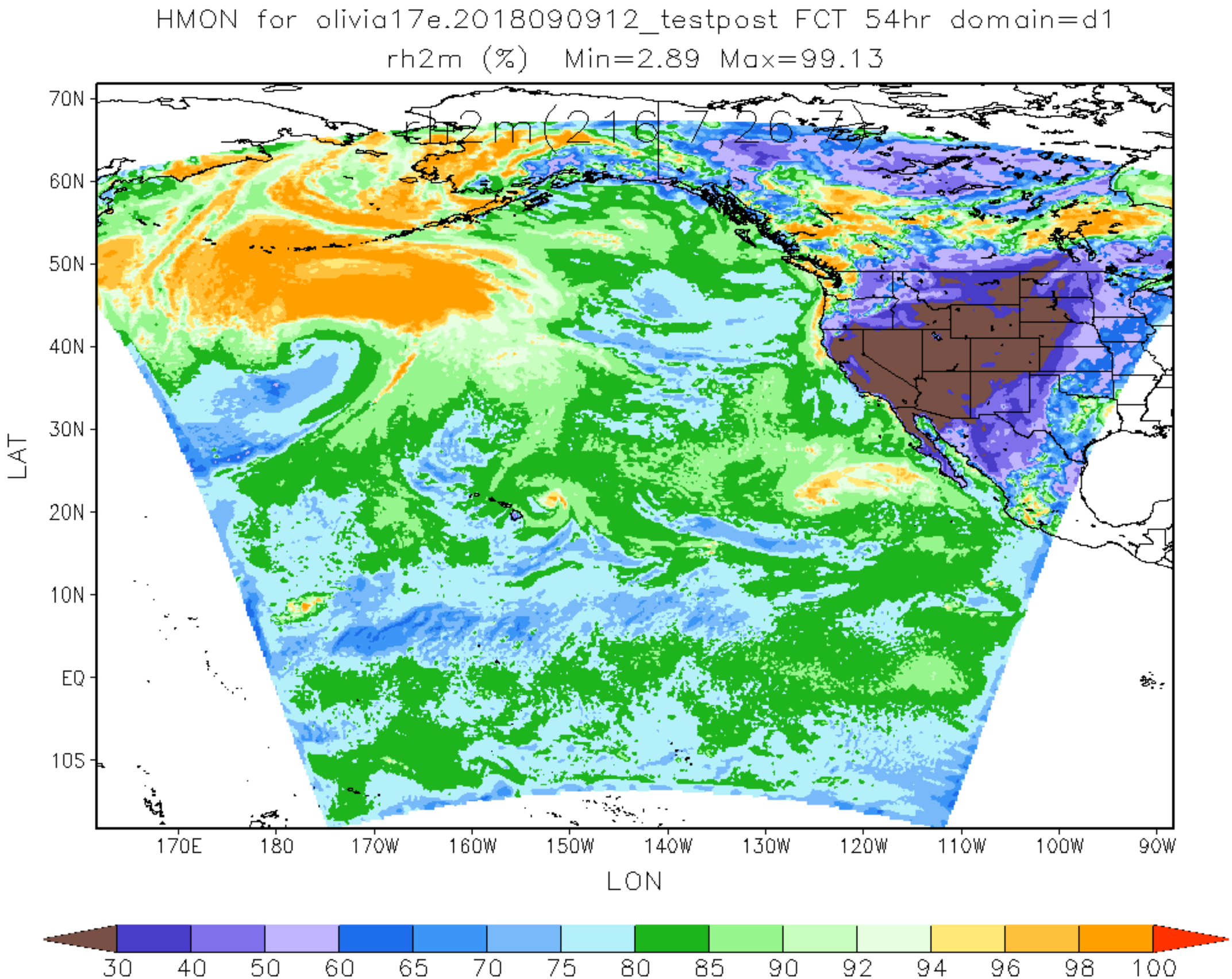
HMON for olivia17e.2018090912_testpost FCT 54hr domain=d1
rh2m (%) Min=2.89 Max=99.13
rh2m(216:7,26:7)
70N
60N
50N
40N
30N
20N
10N
EQ
10S
LAT
170E
180
170W
160W
150W
140W
130W
120W
110W
100W
90W
LON
30
40
50
60
65
70
75
80
85
90
92
94
96
98
100

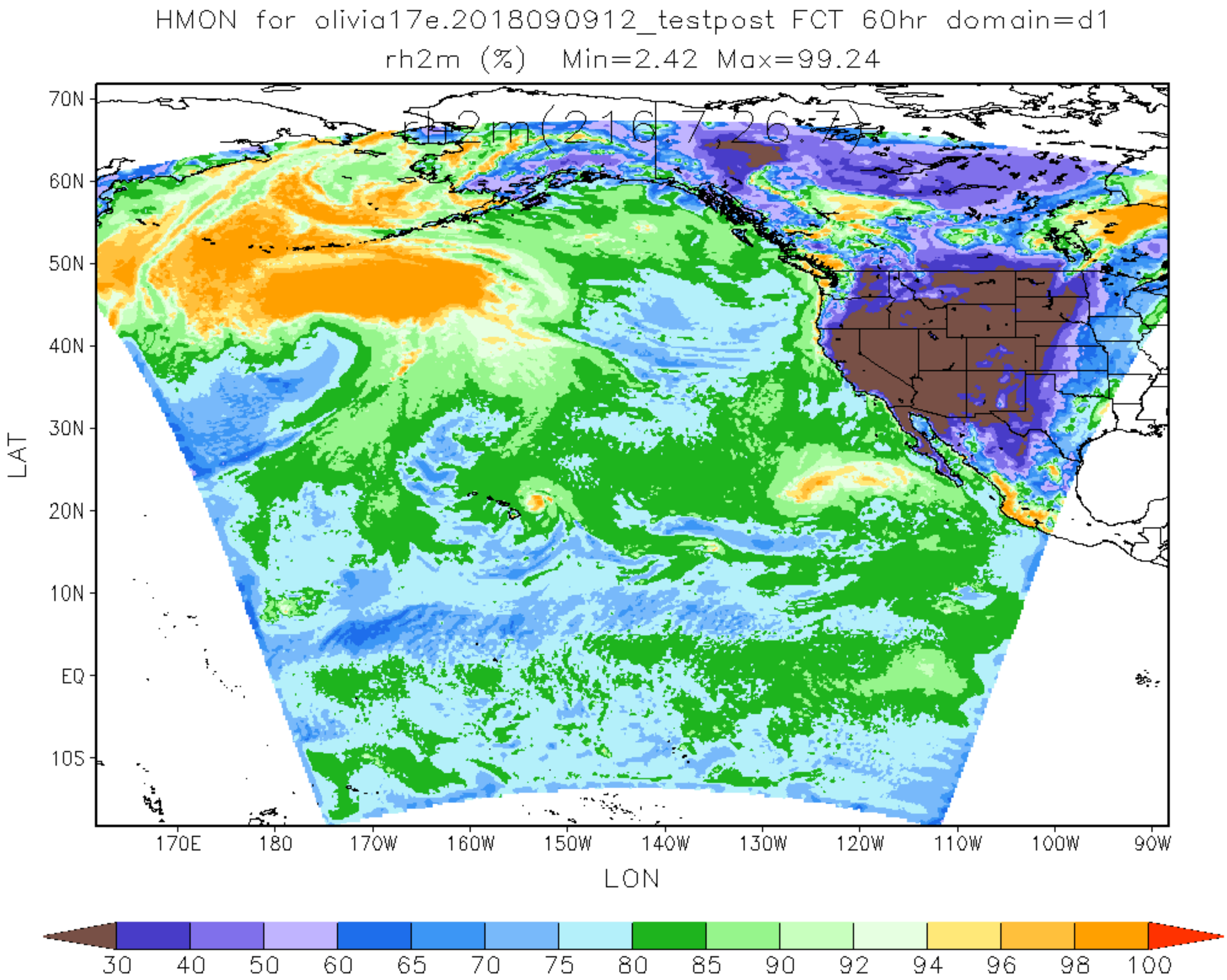
HMON for olivia17e.2018090912_testpost FCT 60hr domain=d1
rh2m (%) Min=2.42 Max=99.24
rh2m(216:726:7)
70N
60N
50N
40N
30N
20N
10N
EQ
10S
LAT
170E
180
170W
160W
150W
140W
130W
120W
110W
100W
90W
LON
30
40
50
60
65
70
75
80
85
90
92
94
96
98
100

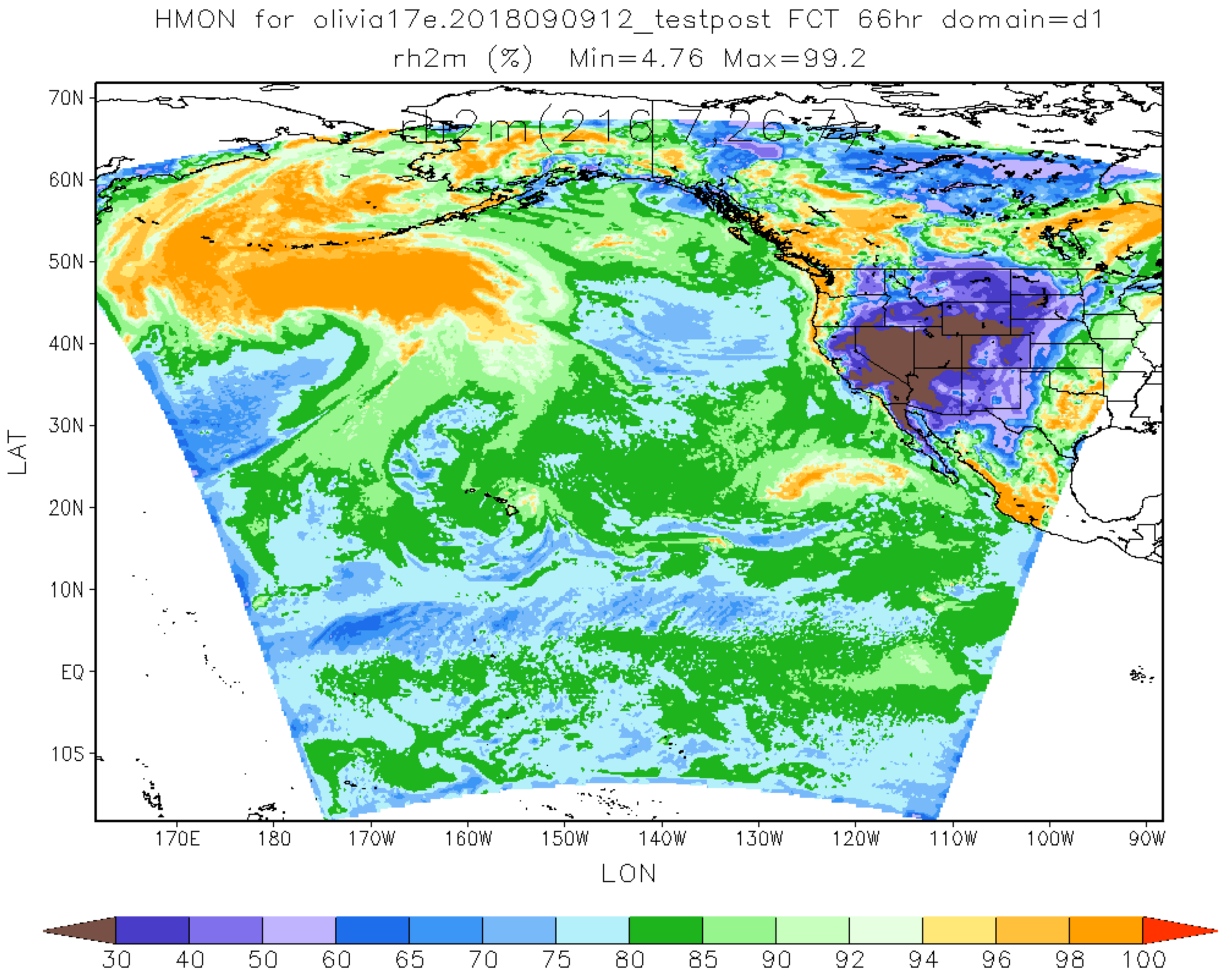
HMON for olivia17e.2018090912_testpost FCT 66hr domain=d1
rh2m (%) Min=4.76 Max=99.2
rh2m(216:726:7)
70N
60N
50N
40N
30N
20N
10N
EQ
10S
LAT
170E
180
170W
160W
150W
140W
130W
120W
110W
100W
90W
LON
30
40
50
60
65
70
75
80
85
90
92
94
96
98
100

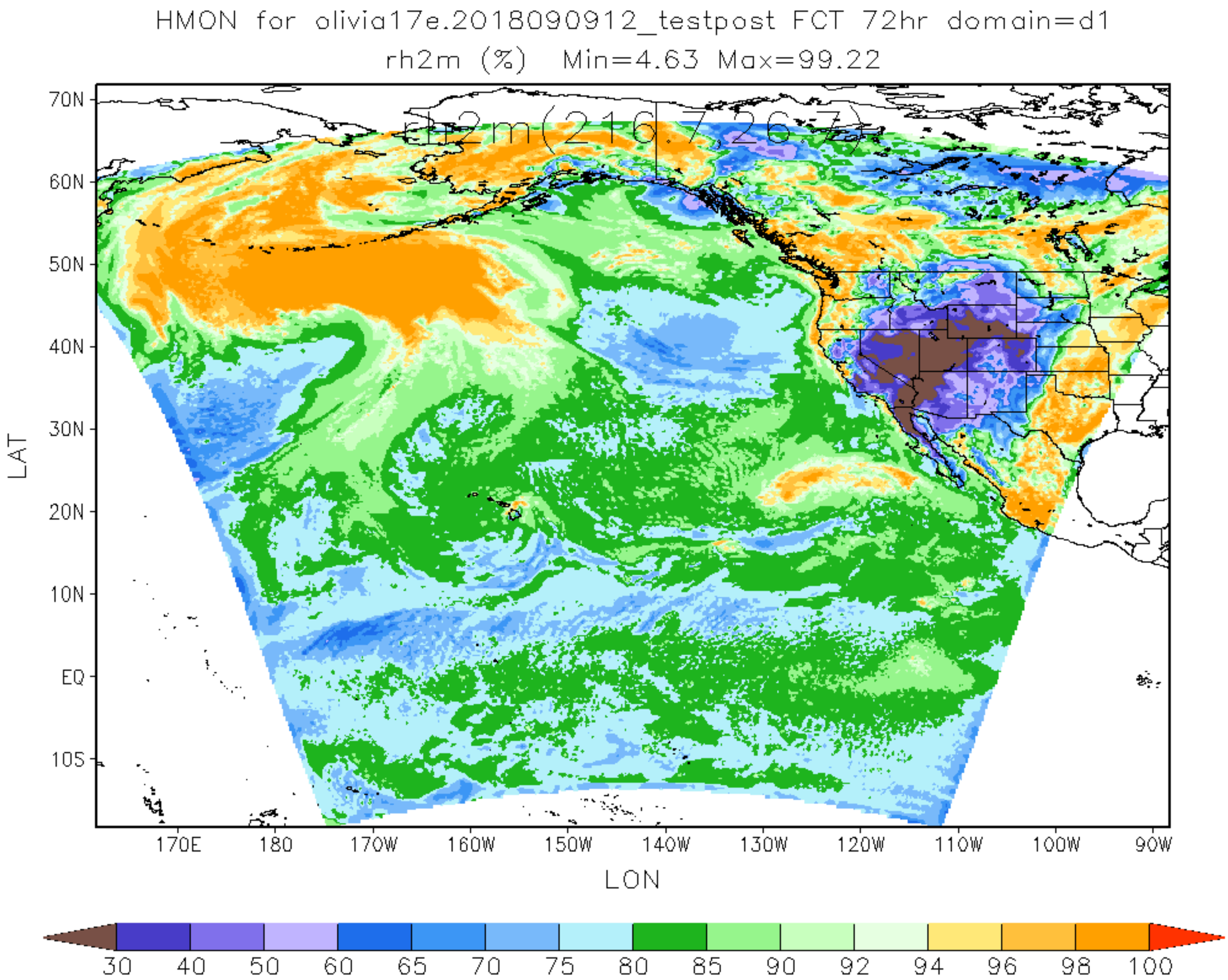
HMON for olivia17e.2018090912_testpost FCT 72hr domain=d1
rh2m (%) Min=4.63 Max=99.22
rh2m(216.7,26.7)
70N
60N
50N
40N
30N
20N
10N
EQ
10S
LAT
170E
180
170W
160W
150W
140W
130W
120W
110W
100W
90W
LON
30
40
50
60
65
70
75
80
85
90
92
94
96
98
100

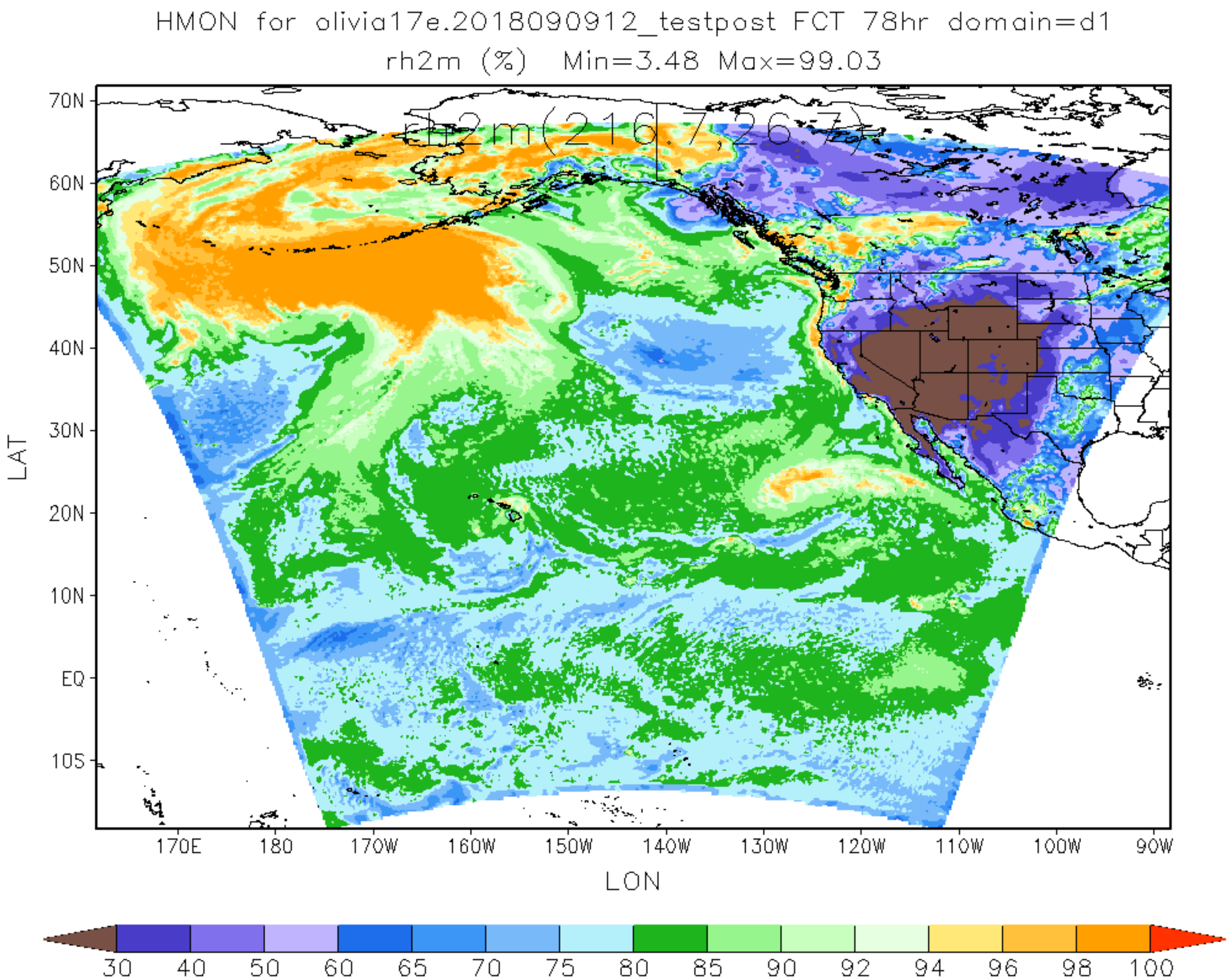
HMON for olivia17e.2018090912_testpost FCT 78hr domain=d1
rh2m (%) Min=3.48 Max=99.03
rh2m(216:7,267)
70N
60N
50N
40N
30N
20N
10N
EQ
10S
LAT
170E
180
170W
160W
150W
140W
130W
120W
110W
100W
90W
LON
30
40
50
60
65
70
75
80
85
90
92
94
96
98
100

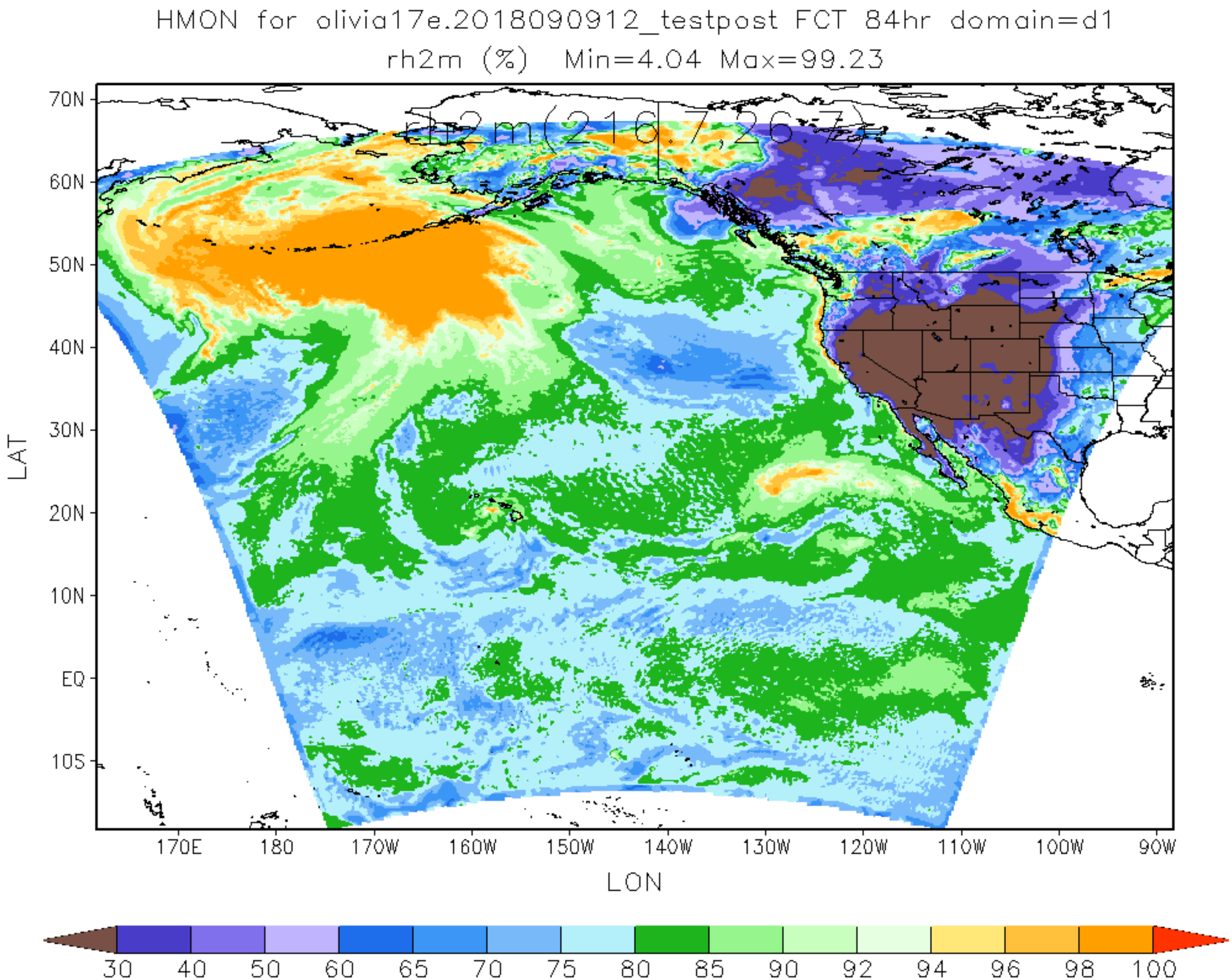
HMON for olivia17e.2018090912_testpost FCT 84hr domain=d1
rh2m (%) Min=4.04 Max=99.23
rh2m(216.7,26.7)
70N
60N
50N
40N
30N
20N
10N
EQ
10S
LAT
170E
180
170W
160W
150W
140W
130W
120W
110W
100W
90W
LON
30
40
50
60
65
70
75
80
85
90
92
94
96
98
100

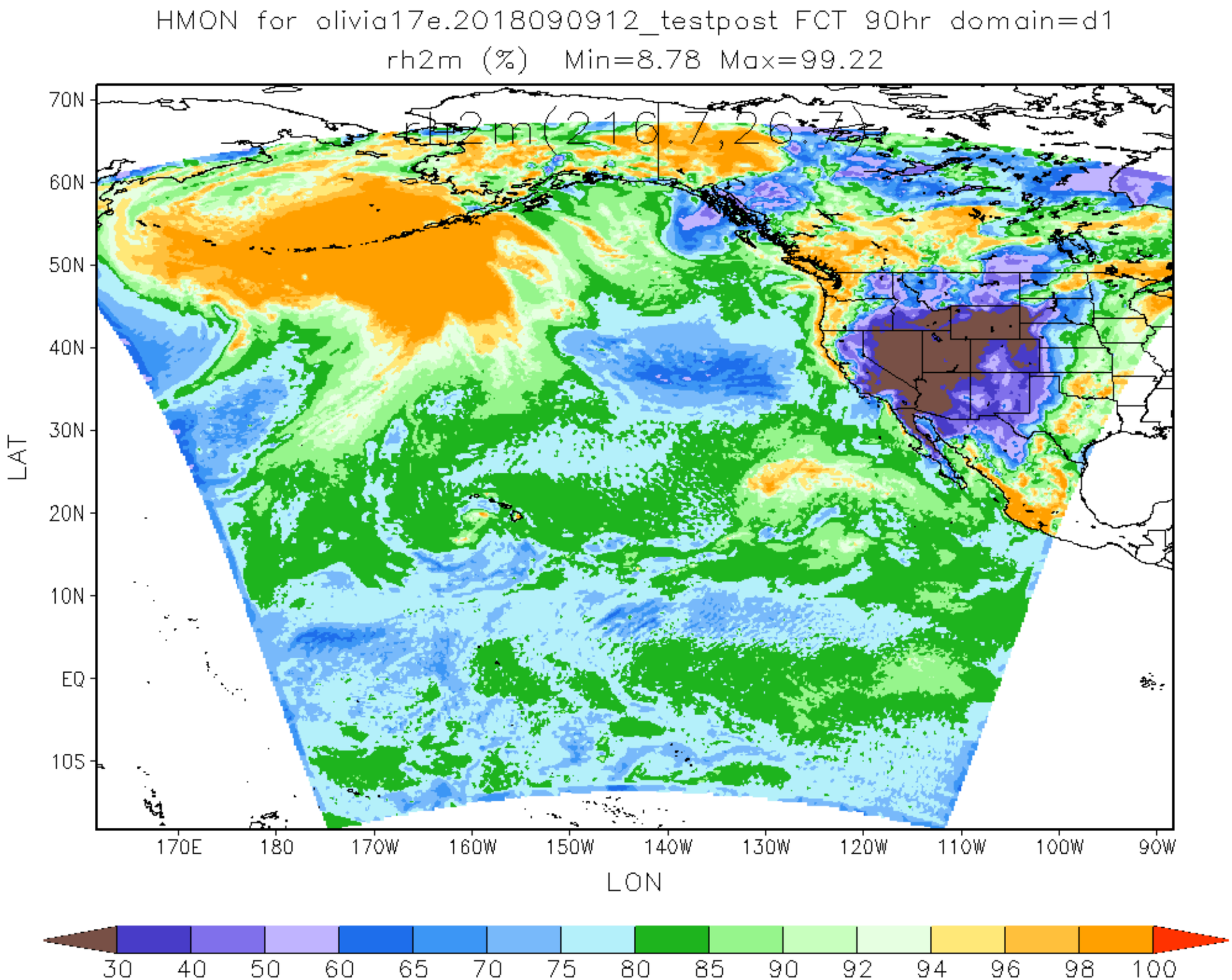
HMON for olivia17e.2018090912_testpost FCT 90hr domain=d1
rh2m (%) Min=8.78 Max=99.22
rh2m(216.7,26.7)
70N
60N
50N
40N
30N
20N
10N
EQ
10S
LAT
170E
180
170W
160W
150W
140W
130W
120W
110W
100W
90W
LON
30
40
50
60
65
70
75
80
85
90
92
94
96
98
100

HMON for olivia17e.2018090912_testpost FCT 96hr domain=d1

rh2m (%) Min=11.91 Max=99.18

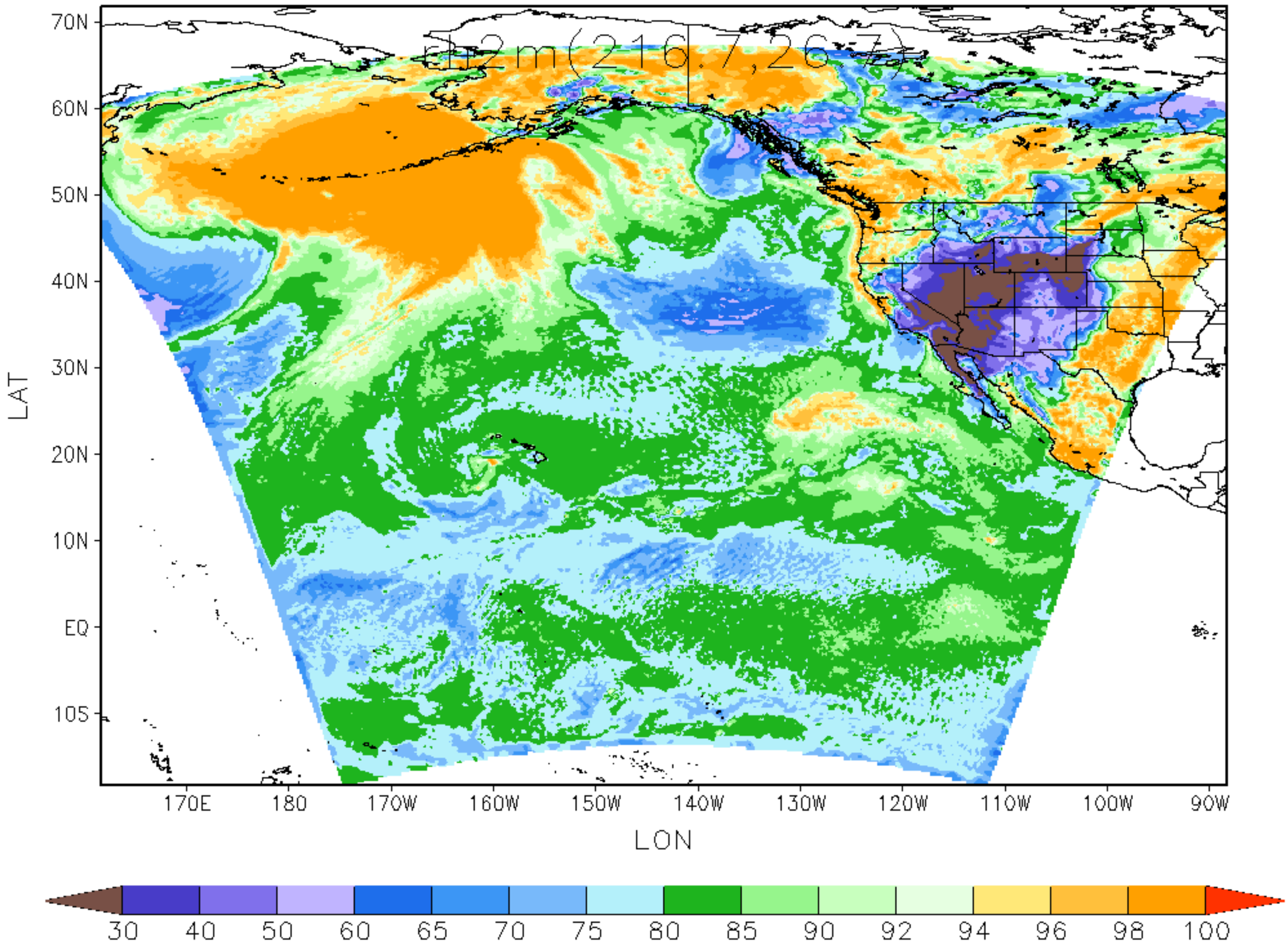

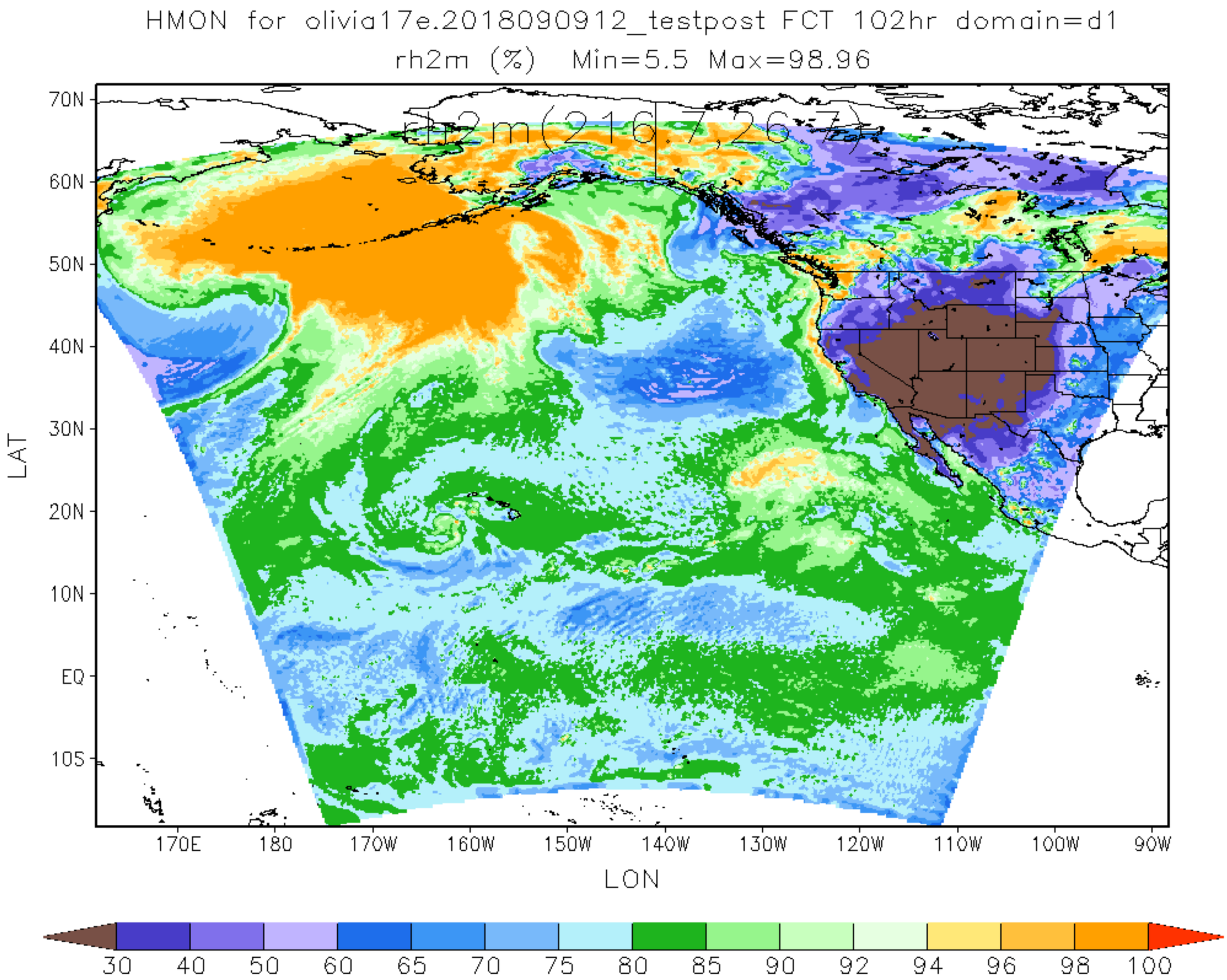
HMON for olivia17e.2018090912_testpost FCT 102hr domain=d1
rh2m (%) Min=5.5 Max=98.96
rh2m(216.7,26.7)
70N
60N
50N
40N
30N
20N
10N
EQ
10S
LAT
170E
180
170W
160W
150W
140W
130W
120W
110W
100W
90W
LON
30
40
50
60
65
70
75
80
85
90
92
94
96
98
100

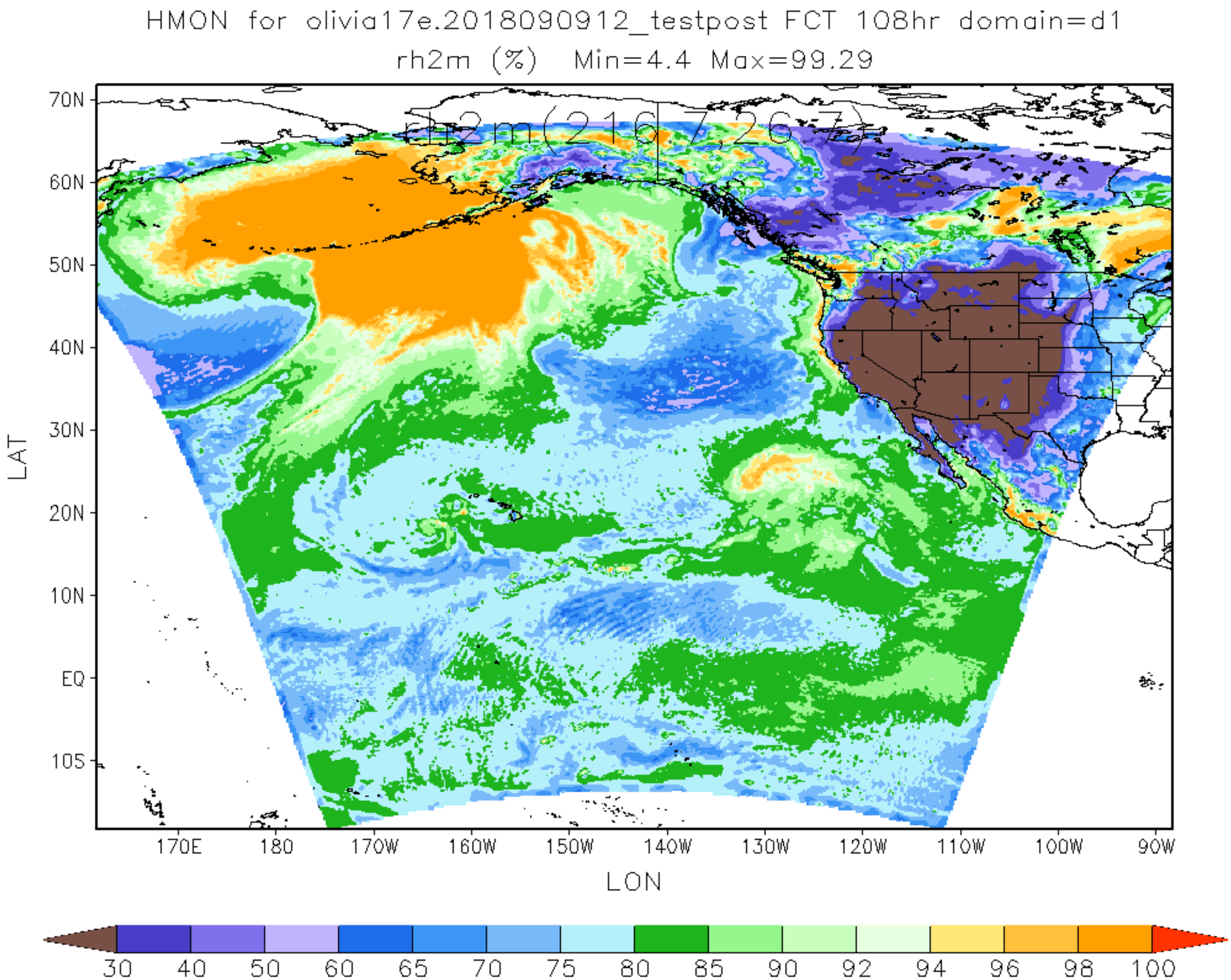
HMON for olivia17e.2018090912_testpost FCT 108hr domain=d1
rh2m (%) Min=4.4 Max=99.29
rh2m(216:7,26:7)
70N
60N
50N
40N
30N
20N
10N
EQ
10S
LAT
170E
180
170W
160W
150W
140W
130W
120W
110W
100W
90W
LON
30
40
50
60
65
70
75
80
85
90
92
94
96
98
100

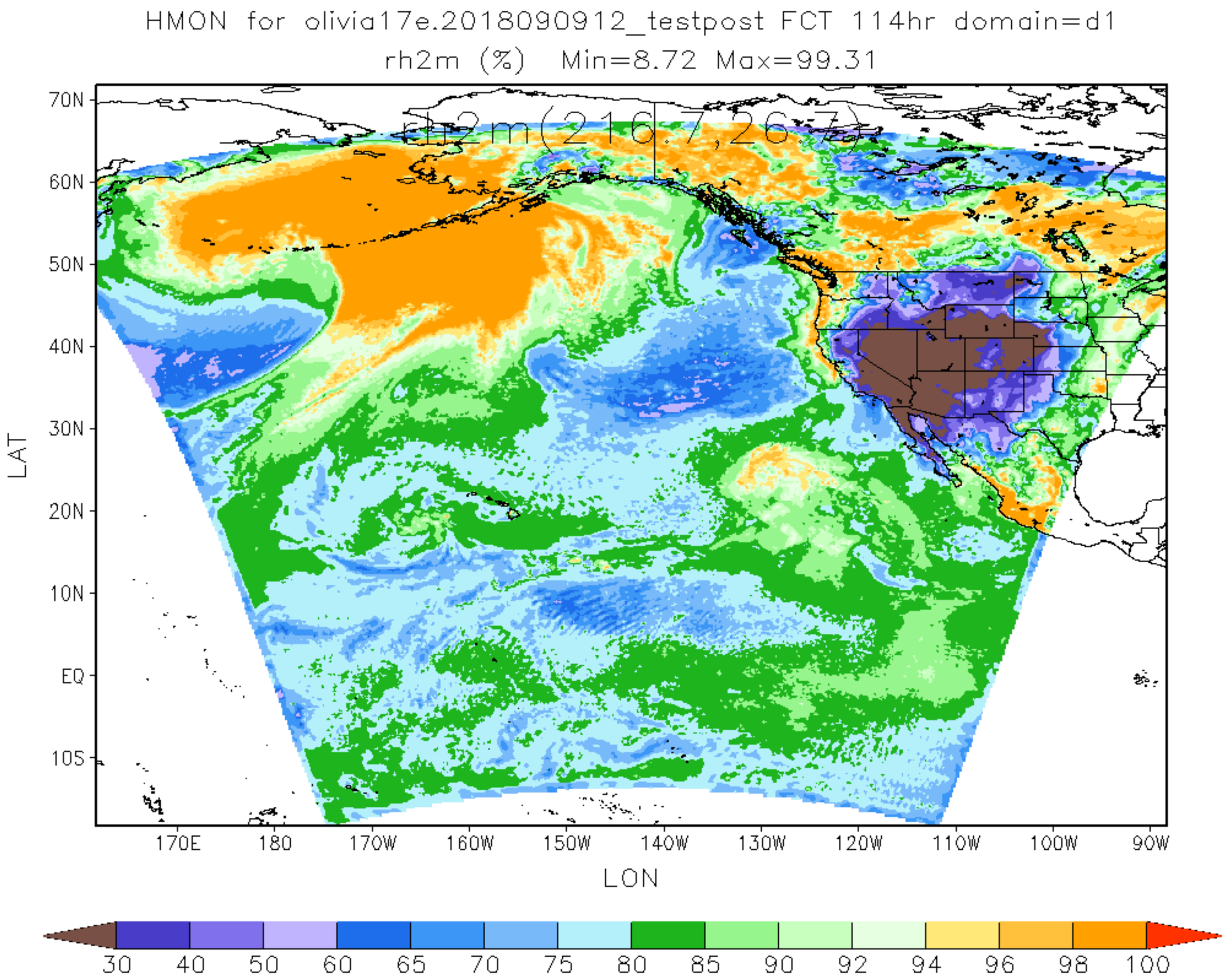
HMON for olivia17e.2018090912_testpost FCT 114hr domain=d1
rh2m (%) Min=8.72 Max=99.31
rh2m(216:7,267)
70N
60N
50N
40N
30N
20N
10N
EQ
10S
LAT
170E
180
170W
160W
150W
140W
130W
120W
110W
100W
90W
LON
30
40
50
60
65
70
75
80
85
90
92
94
96
98
100

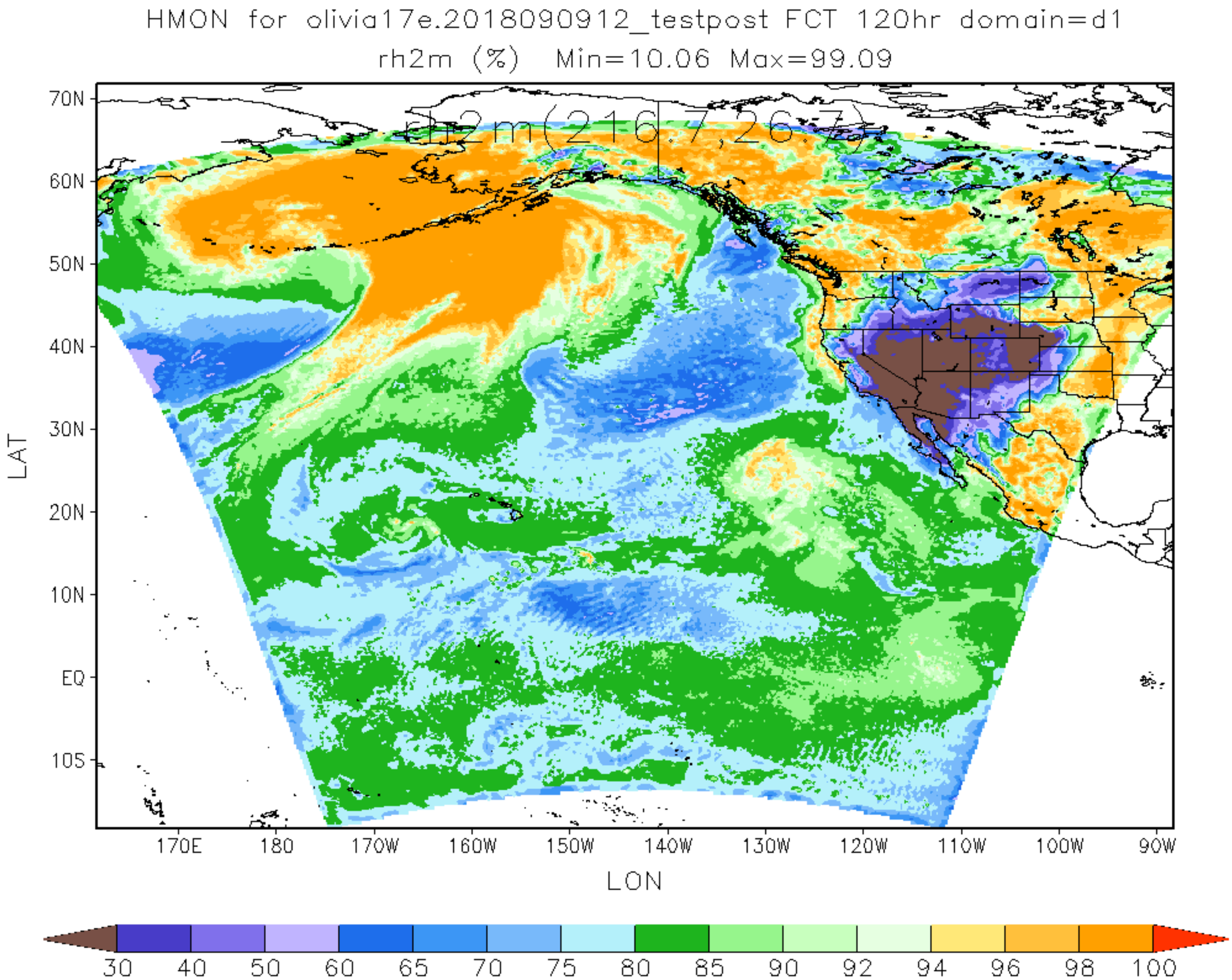
HMON for olivia17e.2018090912_testpost FCT 120hr domain=d1
rh2m (%) Min=10.06 Max=99.09
rh2m(216.7,26.7)
70N
60N
50N
40N
30N
20N
10N
EQ
10S
LAT
170E
180
170W
160W
150W
140W
130W
120W
110W
100W
90W
LON
30
40
50
60
65
70
75
80
85
90
92
94
96
98
100

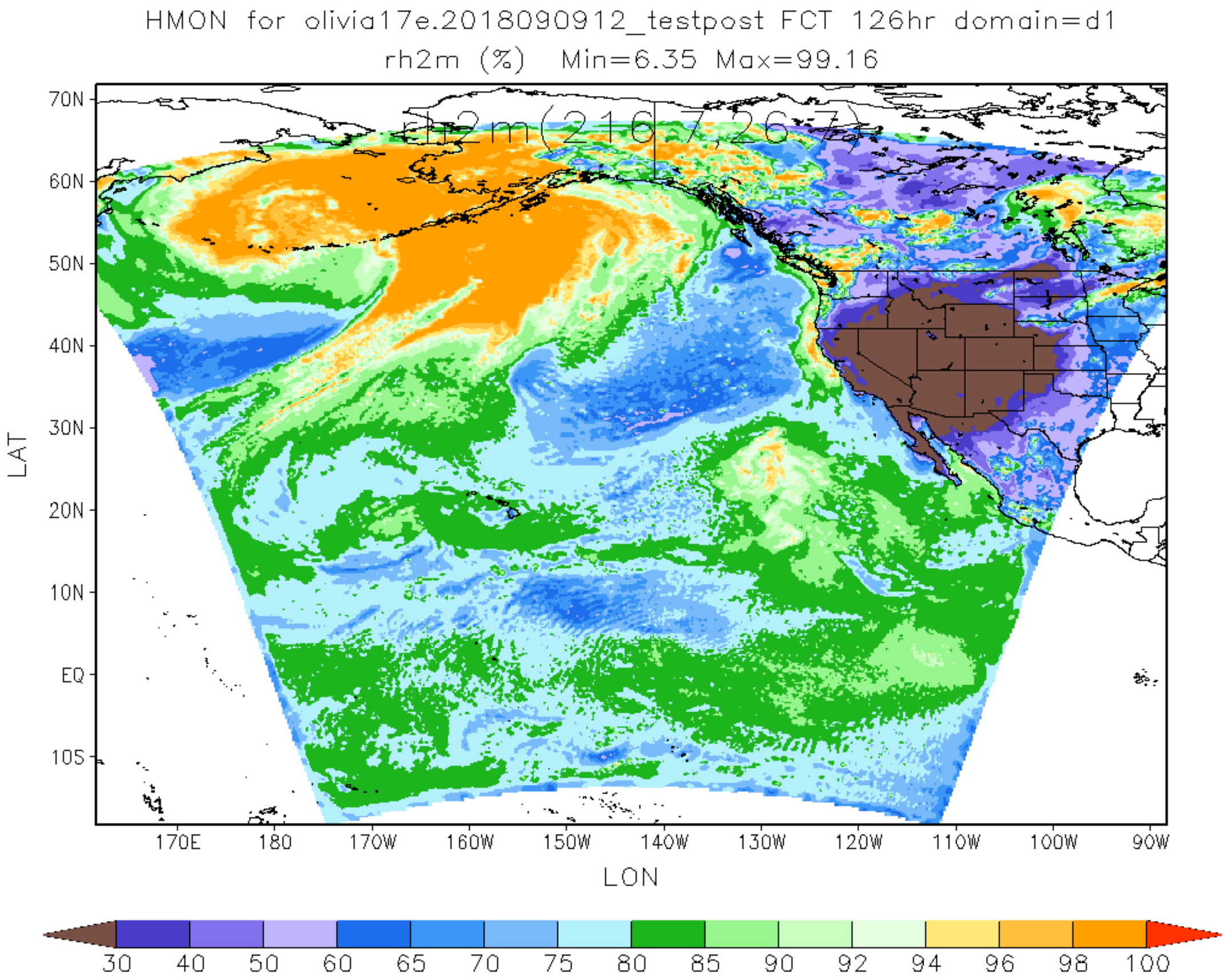
HMON for olivia17e.2018090912_testpost FCT 126hr domain=d1
rh2m (%) Min=6.35 Max=99.16
rh2m(2167,2677)
70N
60N
50N
40N
30N
20N
10N
EQ
10S
LAT
170E
180
170W
160W
150W
140W
130W
120W
110W
100W
90W
LON
30
40
50
60
65
70
75
80
85
90
92
94
96
98
100